WINCHESTER PRESS

VOL. SIXTY-SIX. WINCHESTER, ONT., THURSDAY, JANUARY 14th, 1954. NO. 34

Local Residence Changes Hands



The above picture, taken several years ago, is that of "Athelstone," one of Winchester's oldest and most picturesque residential landmarks, which was purchased on Monday of this week by Mr. David Melvin, general manager of Melvin Motors Limited, Winchester. The stone structure, almost a century old, has been the residence of Mr. W. A. Rowat, a retired manager of the Royal Bank of Canada, Winchester Branch, and the late Mrs. Rowat, for the past 14 years. The building, which to-day is both a modern and beautiful residence, was originally a public school. In 1891 the School Board deeded it to Allan C. Shaver, and eight years later it was sold to the late Alexander Ross. The late William Campbell bought it in 1903 and transferred it into an attractive residence, then sold it to the late Aaron Sweet in 1913. Mr. Sweet, a general merchant in this town for over 50 years, and a former M.L.A., occupied it until his death in 1937, and his widow, the late Mary Esther Sweet, occupied it until it was purchased by Mr. Rowat in 1939. Mr. Rowat, at that time, named the residence "Athelstone," after his place of birth, and that name will remain when Mr. and Mrs. Melvin and family occupy it sometime next month.

RECENT BIRTHS AT THE MEMORIAL HOSPITAL

On Saturday, January 9th, 1954, to Mr. and Mrs. Bryson Crowder, of South Mountain, a daughter.

* * * *

On Saturday, January 9th, 1954, to Mr. and Mrs. Laurier Bourgeon, of Berwick, a daughter.

* * * *

On Saturday, January 9th, 1954, to Mr. and Mrs. Ray Boals, of Finch, a daughter.

* * * *

On Monday, January 11th, 1954, to Mr. and Mrs. Herbert Winkler, of Finch, a son.

* * * *

On Monday, January 11th, 1954, to Mr. and Mrs. Gordon Steinburg, of Inkerman, a son.

WAYNE LaPORTE OFF TO AUSTRALIA

Ordinary Seaman Wayne LaPorte of the Royal Canadian Navy, and a son of Mr. and Mrs. Lloyd LaPorte, Winchester, sailed this week from Victoria, B. C., aboard the Cruiser, H.M.C.S. Ontario, of which he is a crew member. His destination is Australia.

Enroute, the ship will stop at Pearl Harbour and thence to Hobart, Tasmania, an island off the south-eastern tip of Australia, where he and his crew members of the Ontario will form part of a guard of honour to Her Majesty, Queen Elizabeth II, and the Duke of Edinburgh, when the Royal Couple visit the island.

From Tasmania, the Ontario will cruise to Melbourne, Australia, and thence to New Zealand before returning to its Canadian home port on April 25th.

The cruise will undoubtedly be quite an experience for Ordinary Seaman LaPorte, who will very likely have a story of his adventures to tell when he returns.

Wayne attended Winchester High School and was a member of the Winchester Junior Hockey Club last year.

Coming Events

FRIDAY Night Dances, featuring Russ. Hay's Orchestra, and sponsored by the Chesterville Unit of the Winchester District Memorial Hospital Women's Auxiliary, will be held in the Community Hall, CHESTERVILLE, every Friday evening, starting January 8th, and continuing until the start of the Lenten season. Admission 75c. 32-34c

ATTENTION W. I. MEMBERS

The regular meeting of the Winchester Women's Institute will be held Tuesday, January 19th, at 7.45 p.m. in the Town Hall. Roll Call: "My Most Embarrassing School Memory." Everybody welcome.

34c

HOCKEY GAMES AT THE WINCHESTER ARENA

Friday, Jan. 15—Cardinal Jrs. vs. Winchester Jrs.; Wed., Jan. 20th—Morrisburg Jrs. vs. Winchester Jrs.; Friday, Jan. 22—Prescott Jrs. vs. Winchester Jrs. Support the home town team by attending these games

100 CLUB MEETS THIS FRIDAY EVENING

The January Luncheon-Meeting of the local 100 Club will be held in the town hall at 6.30 o'clock tomorrow (Friday) evening. The guest speaker will be Mr. Ralph W. Harris, of Ottawa.

Mr. Harris, as the All Canada Insurance Federation's speaker, is the spokesman for nearly 300 fire, automobile and casualty (non-life) insurance companies in Canada. An engineer by profession, a businessman by preference, Mr. Harris is noted as an authoritative business speaker.

A veteran public relations authority, with more than 20-odd years campaigning experience on behalf of the small loans industry as public relations director of a national corporation, Mr. Harris was on loan to the Wartime Prices and Trade Board's Management Services Division during the war.

Later, he was appointed field director of the Board's information branch with offices from coast-to-coast.

A good attendance of Centurians is requested at this, the first meeting of 1954.

WINCHESTER PUBLIC LIBRARY ANNUAL MEETING

The Annual Meeting of the Winchester Public Library will be held in the Library Rooms on Thursday, January 21st, at 4 p.m. Everybody welcome.

34c Arnold Dukelow, President.

Army Pays Final Tribute To Pte. Robert Bilow At Funeral Held On Tuesday

Members of the Canadian Army, and a large number of relatives and friends, paid a final tribute to Pte. Robert Bilow, victim of a Calgary shooting tragedy, at the funeral held from his parental residence to Winchester United Church on Tuesday afternoon.

The Rev. T. N. Mitchell conducted the service, assisted by Captain Roger Nunn, assistant Army Chaplain of the Kingston Area. A body of Legionnaires from Winchester Post 108 formed a guard of honour at the church.

Congregational hymns used were "Abide With Me" and 'O God Our Help In Ages Past." The soloist was Mr. Stanley Wallace and he was accompanied by Mrs. Howard Fetterly, organist and choir director.

Interment was made at Maple Ridge Cemetery where the graveside service was conducted by the Chaplain, Capt. Roger Nunn, assisted by the burial party, and Trumpeter Cpl. C. Paul, who sounded the "Last Post" and "Reveille." Members of the burial party were Privates W. L. Eades, L. S. Frealie, C. Brown, H. Harris, F. Barton and J. E. E. Segrue, all servicemen in the 26th Canadian Ordnance Company at Ottawa. Sgt. Labelle was in charge of the burial party.

Private Robert Bilow was shot to death on Tuesday, January 5th, at Currie Barracks, Calgary, Alta. The alleged murderer is being held in Calgary. Pte. Bilow's body, which arrived in Winchester early Monday morning, was brought to his home from Calgary by Major E. R. Isenor, of the P.P.C.L.I., with which the deceased was attached.

Surviving him are his father and mother, Mr. and Mrs. Frank Bilow; eight brothers, Roy, Ralph, Wilfred and Clair, all of Kingston; and Lloyd, Claude, Earl and Garnet, all of Winchester; and four daughters, Mrs. John Morgan, of Kingston; Mrs. W. G. McGregor, Ormond; Mrs. James Cassidy and Mrs. Earl Bowman, both of Winchester.

Hospital Auxiliary Met Last Thursday

The January meeting of the Winchester District Hospital Ladies' Auxiliary was held January 7th, at 8 p.m. in the Winchester Town Hall. Mrs. R. D. Ledgerwood, president, opened with a special prayer. Due to cold weather and poor road conditions, only six units, with twenty-seven members, were present.

Miss Elliott's financial report showed donations as follows: Mountain Unit, membership, $30.50; Ormond Unit, $54.00; Russell Village W. I., $75.00; Inkerman Unit, $100.00; Annable and Melvin Unit, membership, $9.50; Russell Unit, $10.40.

Miss Wilson's hospital report showed: Total admissions for December, 1953, 133; total discharges, 124; average per day, 37.2. In the X-ray dept., films used, 423, for a total of 117 patients; Micro chest films, 78. Donations were: Mrs. Locke, $50.00 for replacements or additions to Doctors' Room; Morrisburg W. I., food, $12.65; Linens, $4.00; Ladies' Auxiliary to Canadian Legion No. 538, Williamsburg, two years' subscription to Maclean's Magazine; Donald Duck annual donation, $16.24, for 1953. Christmas Gifts: Mr. Royal Baker, of Kemptville—Trees and boughs of Scotch Pine; Dr. and Mrs. Morrow, Metcalfe—Azalea Plant; Hospital Auxiliary—4 cases of soft drinks; Smith's Drug Store—5 gals. of ice cream; Eastern Star Lodge, Finch—16 decorated Christmas trees for wards; Chocolates—Mr. and Mrs. Hart Melvin, Mr. and Mrs. David Melvin, Mrs. Doris Fisher, Maxville; Mr. Wilfred Porteous, Vernon; Dr. Flay, Kemptville; Dr. G. B. Ferguson, South Mountain; Mrs. Grimshaw, Vernon; Medical Staff—Record Player; Mrs. Ledgerwood—Home-made candy, place cards and favors for dining room; W. W. Hawley Ltd., 272-280 Princess St., Kingston—100 place mats; Brown's Ice Cream, Cardinal—Chocolates, 28-lb turkey, 1 gal. ice cream; S. S. South Gloucester United Church, Johnston's Corners—23 gifts for children's ward; White Gift Service—9 jars fruit and jam, and The Alliance Weekly; Salvation Army—Gifts to all patients.

Under the direction of Rev. Mr. Kielty, the Community Carol Singers sang for the patients.

A correction to last month's list of donations from Winchester Springs should read: "Mrs. Orren and Arnold Casselman," not Mr. Harry Holmes.

Miss Wilson expressed her thanks to all those who had helped to make the Holiday Season a success.

The meeting adjourned with the National Anthem.

WEDDINGS

STANLEY—MacGREGOR

The marriage of Miss Mildred Annalea MacGregor, daughter of Mr. and Mrs. Peter A. MacGregor, and Mr. John Howard Stanley, of Ottawa, son of Mr. and Mrs. Earl Stanley, of Edwards, Ontario, was solemnized in Winchester United Church last Saturday afternoon by the Rev. T. N. Mitchell. For the ceremony, the church was adorned with white mums, carnations and ferns. The wedding music was played by Mrs. Howard Fetterly, who accompanied the guest soloist, Mrs. Harold Lannin, who sang "Because."

Given in marriage by her father, the bride chose a traditional gown of chantilly lace over satin. She carried a cascade bouquet of roses and lily-of-the-valley.

Miss Marion Suffel, of Hamilton, was the bridesmaid, and she wore a rose-coloured gown and carried a cascade bouquet of pink roses and lily-of-the-valley.

Mr. Emmerson Graham, of Ottawa, was the best man, and the ushers were Mr. Don. Stanley, of Ottawa, and Mr. Donald Harper, of Winchester.

Following the ceremony, a reception was held in the church hall, where the Women's Association catered to about 100 guests.

Later, Mr. and Mrs. Stanley left on a honeymoon trip through the Maritime Provinces. For travelling, Mrs. Stanley wore a blue dress, topped with a muskrat coat, and matching accessories.

On their return they will reside at 315 Tweedsmnir Ave., Ottawa.

SHOWER FOR MISS ANNALEA MacGREGOR

Prior to her marriage on Saturday, Miss Annalea MacGregor was honoured at a well organized shower at the home of Mrs. Robert Vice last Thursday evening.

On arriving, Miss MacGregor was presented with a lovely corsage of yellow rosebuds, which was pinned on by Mrs. D. Kenney. Later, Miss MacGregor was escorted to a designated chair by Mrs. Kenney, with Mrs. MacGregor and Mrs. Stanley, mother of the groom, sitting at her side.

An address was read by Miss Betty Anderson, and Miss MacGregor was presented with a Walnut console table and a Walnut step table, 8 crystal sherbets in cornflower design, and several china cups and saucers.

On behalf of the Royal Bank staff, where she was employed, Miss MacGregor was presented with eight cornflower plates and eight water glasses. She was also the recipient of eight juice glasses and a beaded cosmetic bag.

The very artistic bride's book was designed by Miss Yvette Marleau, with the address and names enclosed. Miss MacGregor very appropriately thanked her many friends for the lovely gifts and shower.

The fifty guests present were served a dainty lunch by the hostesses, who were: Mesdames Robt. Vice, Dalton Kenney, Clifford Churchill, J. E. Boyd, Donald Casselman and the Misses Betty Anderson, Joyce Hay, Rose Suffel, Lula Dawley, Marjorie Crummy and Yvette Marleau.

SAW METEOR EXPLODE

Mrs. Geo. Parish reported to the Press on Wednesday morning that upon arising and looking out of her bedroom window, she noticed a red ball streaking through the sky, and while she watched, she saw it explode with a yellow flash. The phenomenon is believed to have been a meteor, and was the subject of much discussions on newscasts over the radio yesterday.

Mr. and Mrs. Thos. Edgerton Celebrate Golden Anniversary

On the occasion of their Golden Wedding Anniversary, which they observed last Wednesday, Mr. and Mrs. Thomas Edgerton, well-known Winchester and district residents, entertained over 100 friends and relatives at their Main Street home.

Welcoming the guests as they arrived were Mrs. Isabel McCourtie and Mrs. Grace Hogaboam, while the guest book was in charge of Miss Mae Rose and Mrs. Harold Lannin.

Mrs. James Patterson and Mrs. Joseph Barrigar poured tea in the afternoon, and in the evening this duty was performed by Miss Addie Rennie and Mrs. Arthur Christie. Serving were, Mrs. Donald Edgerton, Mrs. Ewart Carkner, Miss Maude Edgerton, Mrs. Clifford Walker, Miss Gail Lannin and Miss Mona Biccum.

During the afternoon and evening friends from all over the district called to wish the fifty years' married couple hearty congratulations. Mr. and Mrs. Edgerton were also the recipients of many cards, telegrams and congratulatory messages, including a personal note from the Hon. Geo. H. Challies, M.L.A. for Grenville-Dundas, and a formal congratulatory message from the Provincial Secretary, the Hon. Arthur Welch, on behalf of the province.

At noon on Wednesday the members of the immediate family and the brothers and sisters able to attend enjoyed a turkey dinner at the family residence, which was decorated for the occasion with streamers and white wedding bells.

In addition to the many lovely gifts received from their friends and neighbours, Mr. and Mrs. Edgerton's family presented them with a coffee table and floor lamp.

The official board of the Winchester United Church, of which Mr. Edgerton has long been a member, honoured the couple with an address, which was read by Mr. W. J. Stewart, and the presentation of a silver tray suitably engraved in gold letters, which was made by Rev. T. N. Mitchell, pastor of the church.

Both Mr. and Mrs. Edgerton are descendants of Winchester Township pioneers. Mr. Edgerton is the son of the late James Edgerton and his wife, Elizabeth Faulkner, and was born near Chesterville.

Mrs. Edgerton was the former Libbie Robinson, daughter of the late Reuben Robinson and his wife, Ellen Barrigar. They were married at the home of the bride's parents by the late Rev. S. J. Hughes, who was then minister of the Winchester Methodist Church.

They farmed after their marriage at Nation Valley for a six-year period and then purchased the Henry Hughes property in the Melvin Settlement. They improved this property and later purchased the Mose Johnston farm nearby. Intent effort and conscientious farming practices made the Edgerton farm one of the best in the county. They remained at their Melvin Settlement farm for 34 years before moving to Winchester in 1944 where they purchased their present Main Street home.

Both have long been members of the Winchester Methodist and United churches. Mr. Edgerton is a member of the official board on which he has served for many years. Mrs. Edgerton is a member of the W. M. S., the Women's Association, and has held executive positions in both of these societies. She is also a member of the Winchester Women's Institute, taking an active part in executive work.

They have one son, Donald, of Winchester, and one daughter, Mrs. Ewart Carkner, also of Winchester. There are seven grandchildren and one great grandchild, all of whom were present at the "at home."

Mrs. Edgerton has one brother, Herbert Robinson, of Winchester. George Edgerton, of Chesterville, and Myles, of Calgary, are brothers of Mr. Edgerton. and his two sisters are Miss Mary Edgerton and Mrs. Martha Ball, also of Chesterville.

Winchester Juniors Drop Close Game At Prescott. Defeat Iroquois 15-4.

Including last night's game, Winchester Juniors now have a 4-1 record and are currently tied for the top spot in the St Lawrence Junior Hockey League standing with Prescott. That lone marker in the loss column was chalked up on Monday night by the locals when they dropped a close 8-7 decision to the Prescott crew in a game played in the Fort Town Arena. The win left Prescott undefeated.

Monday night's game turned out to be quite a slashing duel, particularly on the part of the Prescott players who apparently forgot the basic fundamentals of hockey, and played the man instead.

The score was all knotted up at the end of the first twenty, and going into the final frame Winchester held a slim 4-3 lead. A surging attack by the Fort Town crew in the last period netted them five goals against Winchester's three, and it was enough to win.

Hugh Balkwill and Don. Duncan led the local pack with a brace each. Ross McMillan, Gordie Kerr and "Poster" Boal each blinked the light once.

McMillan's hat trick was the inspiration Prescott needed. Other marksmen were Grant with a pair and singletons by McAllister, Tobin and Dunn.

Ten penalties were meted out in the free slashing affair, six of them coming in the first twenty minutes when the hickory was flying more than the puck.

To-morrow (Friday) evening Winchester plays Cardinal in the local arena, with Morrisburg Juniors slated as the visitors for next Wednesday night, and Prescott coming to town one week from to-morrow night.

Winchester — Goal, R. Dawley; def., R. Dawson, M. Boal, J. Anderson, V. Lunny; forwards, D. Duncan, R. McMillan, L. Bailey, G. Kerr, B. Sherwood, H. Balkwill, C. Coleman, W. Pominville.

Prescott—J. Thomson, B. Thomson, V. Bonneau, G. Grant, J. Tobin, C. Merkley, T. McAllister, J. McDonald, J. Lavery, T. Dunn, P. Dunn, C. McReady, W. O'Neil, D. McMillan.

* * * *

Every game means two points in the win or loss column, and last Wednesday night in the home town arena it was a two points for game as the locals rolled over Iroquois 15 to 4 for their second straight win in the still-young schedule of the St. Lawrence Junior Hockey Loop.

Lanky Lloyd Bailey was the big light flecker, finding the range four times and probably missing another dozen chances. The kid line of Hugh Balkwill, Gord. Kerr and Bill Sherwood continued to show the way wtih a six-goal effort. Bill Sherwood picked up his first hat trick in Junior hockey, with Gordie Kerr collecting a brace and Hughie Balkwill netting a singleton. Weldy Pominville showed plenty of enthusiasm with his two-goal effort, as did Don Duncan who also got two goals. Bruce Steinburg was the other counter with his second-period drive.

For Iroquois, Bill Thompson was best with his two-goal performance. Holmes and Renwick each collected one.

It was a point-getting night for the Winchester lads, who gathered in a total of 31, made up of fifteen goals and sixteen assisted credited when Lloyd Bailey, Gord. Kerr and Bill Sherwood all netted five points to lead the parade.

The league champs led 4-2 at the end of the first period, added four more in the sandwich session against a lone marked for Iroquois, and outscored their oppents 7-1 in the final canto. There were ten penalties, five to each team, including "Poster Boal's major for fighting.

Hats off to Ron. Workman who did a fine job in handling the game without the assistance of another referee.

The line-ups were:

Iroquois—R. Davis, G. Jackson, L. Wyatt, D. Barkley, F. Brouse, R. Brown, C. Holmes, S. Renwick, B. Thompson, A. Hart, L. Jackson, E. Steele, L. Hall, R. Holmes, H. Fawcett.

Winchester — Goal, R. Dawley; defence, B. Dawson, V. Lunny, and B. Steinburg; forwards, C. Coleman L. Bailey, D. Duncan, M. Boal, G. Kerr, H. Balkwill, B. Sherwood, J. Anderson, W. Pominville, R. McLeod.

Carl Laushway Again Heads Local Legion Post

Carl Laushway was re-elected president of Winchester Post 108 of the Canadian Legion at the January meeting, held last Thursday evening in the Legion Club Rooms.

Henry Harvey, of Ottawa, vice president of the Ontario Command, and Art. Findlay, deputy district commander, performed the ceremony of installation of the elected officers of the branch.

The auditor's report indicated that the financial position of the post was in satisfactory condition, with cash receipts for the year of more than $4,000, and a balance on hand of $716.85.

Plans for an intensified drive for membership were discussed, and announcement was made that District Commander Ivan Beresford, of Gananoque, would make an official visit to the Winchester Post at the February meeting.

New Secretary.

Industrious secretary of the local post for the past three years, Mr. Alva Alexander's resignation was reluctantly accepted. Mr. Alexander had previously served in all offices of the local branch, and his services as a member of the executive will be missed. His office will be filled by the newly elected secretary-treasurer, Lorne Sawyer. Other officers are: 1st vice president, F. Erle Helmer; 2nd vice president, Alva Alexander; executive committee, Messrs. Jack Fader, Frank Dunlop and Gordon LaRose.

Ault Creamery Ltd. Buys Libby McNeil Plant At Brockville

Synonymous with the Dairy Industry in Eastern Ontario for almost seventy years, the name "Ault" will become even more significant on February 1st when Ault Creamery Ltd. of Winchester will take over its newest plant, the Libby McNeil and Libby Milk Plant of Brockville.

Announcement that Ault Creamery Limited of Winchester had purchased this large milk plant was made known this week in a joint statement by Messrs. Ken. and Sam Ault, co-operators and managers of the modern Winchester firm.

The Ault family has been in the Dairy Business since 1888, operating evaporating, butter, milk powder and cheese plants in Eastern Ontario. Their Winchester plant is one of the finest of its kind in Canada. It is the intention of the Ault brothers to diversify the Brockville plant so that it can take advantage of the different markets for dairy produce, and thus assure their large number of patrons a consistently good price for their milk.

The present manager of the Brockville plant, Mr. Joe Dye, and the greater percentage of the staff will be retained by the new owners. It is expected that improvements and additions to the Brockville plant will commence about the middle of February, but will offer no interruption to the present intake of milk.

The new Brockville plant will be operated as a branch of Ault Creamery Limited, which will maintain its head office and main plant in Winchester.

"At Home" Was Greatly Enjoyed

The Susie Annable Memorial Hall at the Public School was the scene of an enjoyable social event last Wednesday evening when the Board of Directors of the Winchester District Memorial Hospital, under the chairmanship of Mr. Wallace Carkner, held its first "At Home." Over 100 guests attended, including members of the hospital office and nursing staff; the Board of Directors and their wives; members of the Medical Board and their wives; officers and directors of the Ladies' Hospital Auxiliary and their husbands, and a few special guests.

The reception committee was composed of Mr. and Mrs. Wallace Carkner, Mr. and Mrs. W. J. L. Boyd, and Miss H. C. Wilson, the hospital Superintendent.

The tea table was centred with yellow and mauve mums and tall yellow tapers with a silver tea service at each end. Those pouring tea for the occasion were Mrs. Chester Robinson, Mrs. Walter MacDonald, Mrs. Robt. Ledgerwood, Mrs. Gerald Barton, Mrs. Wilfred Porteous and Mrs. Hart Melvin.

The catering was done by the Women's Institute, under the convenership of Miss Madge Coons, with Mrs. Hugh Coons as hostess. The president, Mrs. Herb Gibson, assisted the members in serving.

WINCHESTER THEATRE NEWS

Those who saw the never-to-be-forgotten feature, "Titanic," at this theatre last July may have wondered what has been done to prevent ships striking icebergs at night and on foggy days. How are icebergs located, charted and by whom, so that modern ships seldom slow down in any weather?

The feature, "Sea Of Lost Ships," playing this Thursday, Friday and Saturday, is the story of the men of the coastguard ice patrol. Motion picture cameras sailed on these very ships tracing the whereabouts of ice from when it leaves Baffin Land until dissolved in the Atlantic. Many bergs are city blocks in size and drift far south of Halifax. The men of the coastguard have a dangerous job, even though radar has helped greatly. This picture is the greatest non-war feature since Titanic. John Derek, Wanda Hendrix and Walter Brennan are the chief stars. Walter Brennan received the Hollywood "Oscar" for his part in each of the following: "Come And Get It," "Kentucky," and "The Westerner."

On the same program, Thursday, Friday and Saturday, Randolph Scott stars in "The Man Behind The Gun." Patricia Wymore and Dick Wesson also play excellent roles. The place of this feature is Los Angeles, 103 years ago, when that city was slightly larger than Winchester. California was not yet in the Union of the United States, and political trouble made it a trigger-happy village. Through the port of Los Angeles passed many incoming to the United States, with the law of other countries on their heels. Many Americans were going out for the same reasons. Randolph Scott plays an undercover army agent, whose fight against the lawless is part of California's history. Filmed in Technicolor, "The Man Behind The Gun" will please you.

For four riotous days next week, Monday, Tuesday, Wednesday and Thursday, we present Clifton Webb, star of the Belvedere pictures, in "Mr. Scoutmaster." This is a family picture of excellence. Don't miss and be sorry. Boy Scouts and Girl Guides, or whether you belong to either, this picture is for you.

OBITUARY

MR. NEWTON SALTER PASSES IN 75th YEAR

Failing to recover from a paralytic stroke, which he suffered about three weeks ago, Mr. Newton Salter, one of Winchester's most highly-esteemed citizens, passed away at the District Memorial Hospital yesterday morning. He was in his 75th year and was born at Winchester Springs, a son of the late Mr. James Salter and his wife, Almeda Coons.

The late Mr. Salter had spent his entire life in this district, where he was an enthusiastic sports fan, displaying a keen interest in the local softball team and junior hockey team.

In late years, he had resided at the home of Mr. and Mrs. Raymond Douglas, Piety Hill,, from where the funeral will be held on Friday afternoon, January 15th, with service being held in the United Church at 2 o'clock. Interment will be made at Maple Ridge Cemetery.

Two sisters, Miss Myrtle Salter, of Ottawa, and Mrs. K. MacGillvary, of Crysler, and a half-brother, Mr. Milton Salter, of Berwick, survive.

MR. CHARLES FARMILOE DIED ON TUESDAY

In ill health for some time, Mr. Charles Farmiloe passed away in the District Memorial Hospital on Tuesday evening. He was in his 76th year and was the husband of the former Margaret Jane Empey.

The funeral service will be held at the Vice & Craig Funeral Home on Friday afternoon, January 15th, at 2.00 o'clock. Interment will be made at Maple Ridge Cemetery. A full obituary will be published later.

The 7th Column

An Exchange reminds us that the Christmas Holidays are over; the feasting and revelry are done and over with for another year. It's back to work, and we'll wager that there are very few who regret it, says the writer.

* * * *

"Discretion of speech is more than eloquence; and to speak agreeably to him with whom we deal is more than to speak in good words or in good order." Who said that? It was Francis Bacon who lived from 1561 to 1626. It is as true today as it was then.

* * * *

In the six years from 1946 to 1951, out of every $100 worth of goods and services produced in Canada, governments took in taxes $27.45 worth. When the figures are released for 1952 and 1953, the percentage will be even higher, with 1954 probably establishing an all-time record for high taxes. A government can't put the Civil Service on a five-day week, increase the salaries of government employees and up the sessional indemnities of members of parliament, without boosting taxes. We, the ordinary people, will have to foot the bill, whether we like it or not.

* * * *

Jerry: "Don't you know Ferris?"
Ray: "No, who is he?"
Jerry: "Oh, he's the big cog down at the amusement park."

* * * *

When family allowances were introduced in 1944, Ottawa estimated the annual cost at $250,000,000. Last year, exclusive of administration charges, they will cost more than $330,000,000. That's typical of all forecasts made by governmental heads when such services are being introduced. But, in this particular case, the cost of family allowances is bound to increase as Canada's population increases.

* * * *

Decision of the chartered banks to increase their interest rates on savings deposits from 1½ per cent. to two per cent. is a healthy development reflecting present economic conditions in Canada, according to financial authorities in Ottawa. Generally speaking, the banks are nearing the position where they have loaned much of the money to make savings accounts more attractive, the banks have taken the logical course of raising the interest rate so that additional funds will accumulate. This in turn will enable the banks to carry on making loans.

* * * *

Aunt Martha says: "Vanity is that quality of mind that makes politicians think that they alone are qualified to look after the people's savings, to build the people's houses, to care for the people's health and to provide for the people's old age, and that the rank and file of the citizens should all be wards of the government."

* * * *

The other day a fellow asked us what we thought of the present dog by-law. We like dogs and have owned three or four in our lifetime. We always kept them under control. They were pets and we

(Continued on Page 2)

"THE WINCHESTER PRESS"

W. F. WORKMAN, Editor & Publisher.

Authorized as Second Class Mail, Post Office Department, Ottawa.

AN INDEPENDENT NEWSPAPER

Devoted to the interests of Winchester and surrounding districts. Published on Wednesday afternoon and dated Thursday. Established in the year 1888, the Press is Dundas County's Largest and Leading Weekly Newspaper. Guaranteed circulation of over 1850. Subscription Rates $2.50, Foreign $3.50, in advance.

Member of the Canadian Weekly Newspaper Association and Ontario-Quebec Division of the C.W.N.A.

Advertising Rates Supplied on Request. Small Advertisements for our Classified Columns: 50c first insertion and 35c for each subsequent insertion; Cards of Thanks, 75c; In Memoriam, 50c plus 25c for each 4-line verse; strictly cash with order.

THURSDAY, JANUARY 14th, 1954.

THE SUCCESSFUL FARMER

Many city folks think that anybody can farm, that push-button mechanization and a bountiful nature make farming a cinch. True, the folks you've just been reaching about have made outstanding successes. And never in history has the farmer had more tools at his command.

But today's farmer, who feeds more people than a man on the land ever fed before, must be jack-of-all-trades . . . and master of all!

He doesn't have to know all the chemistry behind the chemicals he buys, but he has to know how to use them. He doesn't have to be a mechanical engineer, but it might help him keep $10,000 worth of machinery running.

He doesn't have to be an economist to analyse whether a $3,000 pick-up baler will pay for itself, but he does need to do some figuring. And a dash of meterology might help decide whether to buy a sprinkler irrigation outfit, hire a cloud seeder, or just trust to nature. He doesn't have to know the King of Spades from the Deuce of Clubs, but he does have to gamble . . . with the weather and with the markets.

He must be a diplomat to convince his wife a new tractor should come first . . . that it will help buy the automatc washer and clothes-drier. He's frequently called upon to practise medicine without a license as he diagnosis the obstruction in the cow's throat as a green apple. It's assumed, of course, that he can fell a tree, dock a lamb, tune up a motor, operate on a pig, and toss around 100-lb. bags of fertilizer. On top of that he must be able to walk into a bank in muddy boots and smelly clothes and ask for a $20,000 loan without batting an eye.

Anybody can farm . . . it's a free country. But to be a successful farmer you need to know plenty. We salute the Canadian farmers who have made possible the highest standard of living on earth.—Ford 1953 Almanac.

GUILTY UNTIL INNOCENT

A Toronto youth recently went to the U. S. and took a lie detector test. He is reported to have passed it with flying colors. The Financial Post deplores the incident, and says in some future case, a person may be asked to take a lie detector test "just to clear himself." If he refuses, for any one of a thousand good reasons, will he automatically be branded as a party to a crime?

We fear the same fantastic precedent if Canadians testify before the American committees which are hunting for headlines and Communists. The day could come when a Canadian refusing to testify, simply because he thought it was not any American's business what he was, could be automatically branded as a Communist.

IS IT ME?

Queen Elizabeth II, according to a report from her tour in New Zealand, heard two small girls near the royal car arguing whether the lady within was the Queen or Princess Margaret. "I leaned over," the monarch related, "and said, 'No, it's me'."

A generation ago a number of grammatical purists would have insisted, and probably some still do, that the proper phrase would be, "It is I." However, the "me" has long been accepted usage in Britain, and the National Council of Teachers of English once acknowledged it as also an American idiom.

Like other idioms, it won't parse, but is clearly understood. How explain, for example, why a Frenchman says, "Qu'est-ce que c'est?" (literally "What is this that it is?") for "What is this " And how satisfactory would it be to try to straighten out the syntax of the well-loved Negro spiritual, "It's Me, O Lord, Standin' in the Seed o' Prayer!",

Actually, the Queen's "It's me," harks from ancient times as part of the King's English, comments the Christian Science Monitor.

BEWARE X-RAY MACHINES IN SHOE EMPORIUMS

"X-ray machines in shoe shops are potentially dangerous gimmicks only to promote sales," according to R. O. Miller, M.B., Ch.B., writing in a recent issue of "Family Doctor," an official publication of the British Medical Association.

People who work with such machines in hospitals often take elaborate precautions to protect themselves from the possibly harmful effects of rays, the article states. No such precautions are possible in the shoe shop.

The article points out that even when these machines are not harmful they are virtually useless. "It takes years of training to interpret properly the shadows of bones shown in a greenish halflight on an X-ray screen." How many shoe clerks have such training?

Miller sums up his case: "At best they (X-ray machines) may be safe and they may give about half the information a skilled fitter can get with a shoe-stick. At worst they can damage the skin or even the growing bones and give no information at all about whether a shoe fits well or badly.

"Seek a skilled and experienced fitter and you'll get better shoes and boots with no danger and no difficulty."

EDITORIAL NOTES

The Smiths Falls Record-News had a birthday recently. It was the start of the Sixty-Eighth year of publication of that fine weekly newspaper, and to Editor Gus Dobbie and his staff, the Press offers its congratulations. The Record-News is one of Ontario's larger weeklies, and one of the best-all-round weekly papers in Canada. Smiths Falls and district is well served by the Record-News. The paper not only reflects progress within the confines of its own business, but has kept abreast with the prosperity which Smiths Falls, as a town, has been blessed with during recent years.

A number of economists have predicted that 1954 will see a downturn in the national economy of between 5 and 10 per cent. as compared with the year past. This prediction, and it may well be correct, has given the pessimists who are always among us, cause for elation.

What should be remembered is that even accepting a downturn of the predicted size, our economy will nevertheless still be rolling at a near record rate. This is no time for gloom or fear; it may well be a time for some pencil sharpening in business, and that may even be a good thing. Canada has little to fear but fear itself.

It is evident, from petitions presented to the Municipal Council that some dog owners in town do not like to keep their canines confined to their own quarters. Council would do well to ponder the matter thoroughly before making any changes in the present dog by-law. If a local citizen wants to keep a dog as a pet or for some other purpose, that is his own business. If his neighbour is not a dog-owner (and non dog owners are by far in the majority in this village) he should not have to put up with the other fellow's dog upsetting his garbage can, digging holes in his flower bed or garden, scaring his children, and barking and yelping at every stranger who comes to his door. According to Ontario laws, dogs are not permitted to run at large between sun-down and sun-rise. This law was passed for the protection of sheep. Why then, should not municipal councils pass by-laws to control the dog population within its municipality?

Church Services

SUNDAY, JANUARY 17th, 1954.

The Intoxicant Cup

"The danger that lurks in the cup is not seen at first, and the sparkling wine looks as innocent as a divine nectar. The evil that it produces comes on by slow and insidious stages. No one thinks of becoming a drunkard on the first day of tasting intoxicating drink. Every victim of the terrible evil of intemperance was once an innocent child, and, whether he began in youth or in later years, every one who has gone to excess commenced with moderate and apparently harmless quantities."—Selected.

United Church

Rev. Thomas N. Mitchell, Minister.

Winchester: Public Worship at 10.30 a.m. and 7.30 p.m. Sunday School at 11.30 a.m. Mid-Week Service on Wednesday at 7.30 p.m.

Harmony: Sunday School at 2.30 p.m. Afternoon Service at 3.00 p.m.

Baptist Church

Pastor W. Douglas Brown, Minister.

Winchester: Sunday School at 10.00 a.m. Public Worship at 11.00 a.m. and 7.30 p.m. Fellowship Service on Wednesday at 8.00 p.m.

South Gower: Service of Worship at 9.00 a.m. Y. P. U. Service on Sunday evening at 9.00 p.m.

Wesleyan Methodist Church

Rev. Henry Kielty, Minister.

Winchester: Bible School at 9.45 a.m. Communion of Lord's Supper at 10.45 a.m. Service. Evening Evangelistic Service at 7.30 p.m. Prayer and Fellowship Hour on Wednesday at 7.30 p.m. Youth meets on Friday at 7.30 p.m.

Hallville: Bible School at 2.15 p.m.; Afternoon Worship at 3.00 p.m.

Presbyterian Church

Rev. William Reid, Minister.

Winchester: Sunday School at 10.00 a.m. Service of Worship at 11.00 a.m. Nursery and Supplementary Sunday School at 11.30 a.m. Evening Service at 7.30 p.m.

Winchester Springs: Sunday School at 1.30 p.m. Service of Worship at 2.30 p.m.

Anglican Church

Canon Gordon Carryer, Incumbent.

Winchester: St. Matthias, Holy Communion at 9.00 a.m. South Mountain, St. Peter's, Evensong at 7.30 p.m.

Gospel Gleanings....

There is only One result from sin. "The wages of sin is death."—Rom. 6:23.

"Sin, when it is finished, bringeth forth death."—Jas. 1:15.

There is only One remedy for sin. "The Blood of Jesus Christ His Son cleanseth us from all sin."—I John 1:7.

"Ye are not redeemed with corruptible things, as silver and gold, but with the Precious Blood of Christ."—I Pet. 1:18.

"By His Own Blood he entered in once into the holy places, having obtained eternal redemption for us."—Heb. 9:12.

There is only One reason why men are lost. "He that believeth not is condemned already, because he hath not believed in the name of the only begotten Son of God."—John 3:18.

"He that believeth not the Son shall not see life; but the wrath of God abideth on him."—John 2:36.

There is only One way to become a child of God.

"As many as received Him, to them gave He power to become the Sons of God."—John 1:12.

"Ye (believers) are all children of God by faith in Jesus Christ."—Gal. 3:26.

"Except a man be born again, he cannot see the Kingdom of God."—John 3:23.

There is only One way to be born again. 'Being born again, not of corruptible seed, but of incorruptable, by the Word of God, which liveth and abideth forever . . . and this is the word which by the gospel is preached unto you."—1 Pet. 23-25.

The new birth takes place when the finished work of Christ on the Cross, as revealed in the Word of God, is received into the heart.

God has only One plan of salvation. "Believe on the Lord Jesus Christ, and thou shalt be saved."—Acts 16:31.

"For by grace (unmerited favor) are ye saved through faith: and that not of yourselves; it is the gift of God, not of works, lest any man should boast."—Eph. 2:8-9.

There is only One person through whom you may obtain salvation.

"There is one God, and one mediator between God and men, the Man Christ Jesus."—1 Tim. 2:5.

"Jesus saith unto him, I am the Way, the Truth, and the Life; no man cometh unto the Father, but by Me."—John 14:6.

"Neither is there salvation in any other: for there is none other name under heaven given among men, whereby we must be saved."—Acts 4:12.

There is only One appointment which all must keep. "It is appointed unto men once to die, but after this the judgment."—Heb. 9:27.

"Our days on the earth are as a shadow, and there is none abiding." —I Chron. 29:15.

There is only One destiny for all who are unprepared. "And whosoever was not found written in the Book of Life was cast into the Lake of Fire."—Rev. 20:15.

There is only One time to prepare. "Behold now is the accepted time: behold, now is the day of salvation."—II Cor. 6:2.

The 7th Column

Continued from Page 1)

didn't want them running all over town anyway. In our opinion, every person has the right to own a dog if he wishes, but it should not be allowed to annoy the neighbours or become a public nuisance. The dog by-law serves a useful purpose and should be enforced. Dog owners who cant adhere to the regulations of such a by-law should join the ranks of the non dog-owners.

* * * *

Biography of a four-time widow: She married a millionaire, then an actor, then a preacher, then an undertaker.

One for the money, two for the show, three to make ready, and four to go.

* * * *

"Whatever became of that dizzy blonde your husband used to go out with before he got married?"

"If it's anything to you, I dyed my hair."

* * * *

Paul-Emile Cardinal Leger, Roman Catholic Archbishop of Montreal, warned recently that "if our French-speaking Canadians do not start practising temperance and economy within the next 10 years, they will cease to exist."

Addressing a club luncheon, the cardinal said: "Our people will know the aftermath of defeat if we do not conquer the two enemies attacking us at the moment—intemperance and pursuit of pleasure."

"A people which spends nearly $1,000,000,000 a year on alcohol and yet is too poor to eliminate slums, to better the school system, to improve living conditions for certain classes of society, is a people which has signed its death warrant.

"A city whose people rejoices in the possession of thousands of television sets and automobiles but who hesitates to support vital charities for education and culture shows it has lost its sense of values and that pleasure has become more important in its life than work and prayer."

That bit of advice does not apply only to French-speaking Canadians, but to Canadians in general. We do appear to be putting the emphasis in the wrong places in present-day living, and where it will leads to, God only knows.

* * * *

Ship's Captain (into speaking tube): "Is there a blithering idiot at the end of this tube?"

Answer: "Not at this end, sir."

THE RACE FOR ATOMIC POWER

The U. S. is in the midst of the deadliest, most costly arms race in history. Fabulous installations are being erected throughout the United States to meet the minimum military stockpile requirement four years ahead of schedule. Murray Sinclair, in The Star Weekly this week, says that every action of our U. S. neighbours regarding atomic energy is of major importance to you. This seems to be one of the important atomic energy articles to read, and is published complete and exclusively in this week's Star Weekly, January 16th issue.

RESOLVE IN '54 TO DROP INTO

FLORA'S More!

Your Headquarters For REFRESHMENTS

CANDY
SMOKES
ICE CREAM
MAGAZINES
GREETING CARDS, Etc.

Your Patronage, as always, will be Appreciated.

1896 **FLORA'S** 1954

WINCHESTER, ONT.

FIRST CHURCH OF CHRIST SCIENTIST, OTTAWA

cordially invites you

to a

FREE LECTURE

entitled

"CHRISTIAN SCIENCE: The Way of Life Harmonious"

by

RICHARD KNOX LEE.
C. S. B.,
of London, England.

Member of the Board of Lectureship of The Mother Church, The First Church of Christ, Scientist, in Boston, Mass.

To be given in

The Auditorium of the

GLEBE COLLEGIATE

Carling Ave., at Percy

OTTAWA

THURSDAY EVENING

January 21st

at 8.15 p.m.

ALL ARE WELCOME!

CANADIAN PACIFIC

WORLD'S GREATEST TRAVEL SYSTEM

Time Table

STANDARD TIME

EASTWARD TRAINS

No. 22—5.43 a.m. Flag stop for Montreal passengers. Daily.

No. 30—8.40 a.m., except Sunday. Stops at all stations.

No. 36—4.45 p.m., except Sunday. Stops at all stations.

WESTWARD TRAINS

No. 21—12.56 a.m. daily. Flag stop for Toronto and West.

No. 35—11.50 a.m. daily, except Sunday. Stops at all stations.

No. 29—7.30 p.m., daily, except Sunday. Stops at all stations.

SUNDAY ONLY

Westward Train No. 597—12.03 p.m., Sunday only. Stops at all stations.

Eastward Train No. 598—5.59 p.m., Sunday only. Stops at all stations.

R. D. LEDGERWOOD, Agent.

PROFESSIONAL CARDS!

CASS & CASS
LAW OFFICES
Chesterville, Dial 735. Winchester, Bank of Nova Scotia Block. Phone 11

G. WILLIAM GORRELL
Barrister, Solicitor, Notary Public
Office Phone 36 - Residence 6.
MORRISBURG - Ontario

CLARENCE DEEKS, Electrician.
Consult us for Electrical Work, such as Wiring Buildings, repairing Electrical Appliances, etc. Estimates cheerfully given. Phone 84J, Winchester. 20tfc

WINCHESTER BEAUTY NOOK
Jean Wyatt and Florence Helmer
All lines of Beauty Culture, Hair Styling, Facials, Oil Treatments, Manicures, and Cold Waves.
Open Tuesday and Thursday evenings. Closed on Monday.
Phone 244 - - Winchester

GRAHAM L. CASSELMAN
CROWN LIFE INSURANCE
GENERAL INSURANCE
Phone 150W3 - Winchester

LYALL M. CROWDER
Representative For
Automobile - Fire - Wind, Etc.
MUTUAL LIFE OF CANADA
Auto Financing
Write, or Telephone 606r41, South Mountain, Ont.

HOWARD E. BICCUM
and
HAROLD D. POAPST
District Representatives for North American Life Assurance Co.
Also a complete Insurance Service for all lines of Fire and Casualty Insurance, including Hospitalization. Auto Financing also handled. Telephone 285, Winchester.

For Cemetery Memorials See
W. J. L. BOYD & SONS
representing
R. M. Best Granite Co., Kingston.
Architects and Craftsmen of Civic and private Memorials. Church Memorials of Bronze, Marble and Brass
PHONE 144 WINCHESTER

FINANCING A CAR?
Before you buy, ask about our Low Cost Financing Service with complete Insurance Coverage. New Trucks, Tractors and Farm Equipment Financed also.
Howard Biccum - Phone 285.
Winchester, Ont.

INSURANCE
FIRE, HAIL, ACCIDENT, LIVE STOCK, AND AUTOMOBILE
Apply to
WALTER MOFFAT, Winchester, Ont

S. EARL FREELAND, C.L.U.
District Representative for the Manufacturers' Life Insurance Company
Special Services offered in connection with Group Pension Plans, Group Insurance, Estate Analysis, etc.
Phone 292 - Winchester, Ont.

JAKE ROSS
All kinds of Poultry wanted at all seasons. Wool wanted. I buy all kinds of Hides.
Phone 81 - - Winchester

WINCHESTER L.O.L. NO. 862
Meets regularly in the Orange Hall, Winchester, at 8 p.m. on the second Monday of each month. Visiting Brethren always welcome.
Gordon Simzer, W.M.
Doug. Johnston, Rec.-Sec'y.

HENDERSON LODGE, NO. 383 A. F. & A. M., WINCHESTER
Meets in the Masonic Hall, Royal Bank Block, on second Friday of each month at 8 p.m.
Visiting Brethren Welcome.
OGLE V. WORKMAN, Wor. Master.
DR. W. A. SHERWOOD, Secretary.

CANADIAN LEGION, B.E.S.L. BRANCH 108, WINCHESTER
Meets First Thursday of each month in Legion Hall, Winchester.
All War Veterans Welcome.
CARL LAUSHWAY, President.
A. M. ALEXANDER, Sec'y.-Treas.

CANADIAN LEGION LADIES' AUXILIARY, B.E.S.L.
Branch 108, Winchester
Meets Third Thursday of each month at 8.00 p.m. in the Legion Hall, Winchester. All eligible women welcome.
Mrs. Gordon Coons, President.
Mrs. Stirling Dawley, Secretary.

SEE US FIRST

WHENEVER YOU ARE IN NEED OF HOUSE FURNISHINGS, GIVE US FIRST CHANCE TO SATISFY YOUR NEEDS. WE HAVE A LARGE STOCK FROM WHICH YOU MAY MAKE YOUR SELECTION. YOU WILL APPRECIATE OUR SERVICE AND WILL FIND OUR PRICES REASONABLE. WE ARE ANXIOUS TO MEET NEW CUSTOMERS. MAY WE COUNT ON YOU DURING 1954?

VICE & CRAIG

TELEPHONE NO. 13 Furniture Dealers Funeral Directors Ambulance Service WINCHESTER, ONT.

If You Want To Get Top Egg Prices!

HERE'S HOW—Start Mixed Chicks January 1st—sell Cockerels for broilers at 11 weeks—pullets will be in production by June 1st—birds will lay, June through December, when egg prices are high. Sell hens in December and repeat the program.

Some poultrymen argue that it takes more heat to brood early chicks—sure it does, but brooding is only a small fraction of the total costs. The extra returns received from one or two high priced eggs will more than offset this. Besides this, early chicks are easier to grow; it's their natural growing period, and we have less trouble with disease and parasites.

Put in deep litter, poultry brooders for heat, feeders, waterers, etc., brood these pullets through to laying time, then install low community nests. Pullets can be raised successfully in confinement, but they could be put on range for a short time.

HERE IS WHAT IT COSTS TO RAISE A PULLET TO LAYING TIME:

2 lbs. Purina Startena	.11c
18 lbs. Purina Growena	.90c
Brooding and overhead	.10c
Pullet chick cost	.32c
	$1.43

HERE IS HOW THIS PROGRAM WORKS OUT:

(1) Sale of hen in December will pay for cost of raising same.	
(2) In five months each will produce: 100 eggs at 4½c	$4.50
And will eat 40 lbs. Purina Laying Chows	$2.00
and 50c per hen overhead	.50
	2.50
Profit per hen	$2.00
Profit on 1,000 hens (3500 sq. ft. of empty barn)	$2,000.00

It's as simple as that—and yet so few people take advantage of this opportunity.

As your Purina Dealer, we are interested in any sound plan that will increase the income of this community, so let's discuss this money-making program together, NOW!

BASIL DAWLEY

YOUR PURINA DEALER PHONE 293, WINCHESTER

PINKUS SALVAGE and AUTO WRECKERS

—INCLUDING—

- Used Auto Parts
- Good Car Heaters
- Used Tires and Tubes
- Car Accessories
- Other Hard-To-Get Items

—WE SELL—

B. F. GOODRICH Products

—AND—

GLASS Cut To Measure, See

Fred Pinkus

Williamsburg, Ont.



YOUR BIG OPPORTUNITY

SAVE AT.... MORGAN'S NINTH ANNUAL

ANNIVERSARY SALE

of Brand Line Merchandise



OUR LOSS - YOUR GAIN

Over $35,000.00 Stock Slashed To The Lowest Prices Ever Heard Of!

Men's Winter Overcoats

The "Panda," Best Coat Obtainable

Regular $69.50 **Sale Price $59.50**

TOPCOATS

Reg. up to $58.50 - - Sale Price **$49.95**
Reg. $45.00 - - Sale Price **$37.50**
Reg. $39.95 - - Sale Price **$31.50**

Men's Dress Pants

Dak Style From Our Regular Store Stock

Regular $19.95, TO CLEAR AT $16.95
Regular $16.95, TO CLEAR AT $13.95
Regular $13.95, TO CLEAR AT $11.95
Regular $12.95, TO CLEAR AT $10.95
Regular $10.00, TO CLEAR AT $7.95
Regular $7.95, TO CLEAR AT $5.95

Pyjamas

On These We Lose, You Gain.

Regular $7.95, SALE PRICE $5.95
Regular $6.95, SALE PRICE $4.95
Regular $5.95, SALE PRICE $4.50

SHIRTS

By ARROW and TOOKE. None Better.

All Slashed Below Cost

Regular $7.50, to Clear at - - $5.95
Regular $6.95, to Clear at - - $5.50
Regular $5.95, to Clear at - - $4.95
Regular $4.95, to Clear at - - $3.95
Regular $3.95, to Clear at - - $2.95

3 Harris Tweed OVERCOATS

ONE SIZE 40
TWO SIZE 38

The Price Was Low at $60.00. Out They Go For Only

$35.00

Men's Suits



Reg. $68.50, to clear $57.95
Reg. $65.00, to clear $55.00
Reg. $60.00, to clear $49.95
Reg. $50.00, to clear $42.50
Reg. $45.00, to clear $35.00

ALL SALES ARE FINAL AND FOR CASH, ALTERATIONS ARE EXTRA. NO REFUNDS. NO EXCHANGES.

SALE STARTS SATURDAY

Jan. 16th

ENDS FEBRUARY 20th

MEN'S and BOYS'

DRESS HOSE

Regular $2.50, SALE PRICE $1.75
Regular $2.25, SALE PRICE $1.75
Regular $1.75, SALE PRICE $1.25
Regular $1.50, SALE PRICE $1.00
Regular $1.25, SALE PRICE 95c
Regular $1.00, SALE PRICE 75c

BOOTS-SHOES 15% Off

HATS 20% Off

HEAVY WOOL SHIRTS

Regular $9.50, SALE PRICE $7.50
Regular $7.50, SALE PRICE $5.95

BOYS' SUITS

"Boys' Chums," with 2 Pairs of Pants, regular $29.95, to clear at

$23.95

Men's and Boys' Jackets and Station Wagon Coats

MEN'S STATION WAGON COATS, Reg. $35.00, to clear	$26.95
MEN'S STATION WAGON COATS, Reg. 30.00, to clear	$24.95
BOYS' STATION WAGON COATS, Reg. $23.00, to clear	$18.95
BOYS' STATION WAGON COATS, Reg. $19.95, to clear	$16.95
BOYS' PARKA COATS, Reg. $10.95, to clear	$7.95
MEN'S LEISURE JACKETS, Reg. $25.00, to clear	$19.50
MEN'S BOMBER JACKETS, Reg. $25.00, to clear	$19.50
BOYS' BOMBER JACKETS, Reg. $10.95, to clear	$7.95
MEN'S PARKA COATS, Reg. 12.95, to clear	$9.95
1 LEATHER JACKET, Size 40, Reg. $24.50, to clear	$19.50
TWO-TONE LEATHER JACKETS, Reg. 22.50, to clear	$18.50
MEN'S CORDUROY LEISURE JACKETS, Reg. $15.95,	$10.00
BOYS' CORDUROY LEISURE JACKETS, Reg. $12.95,	$8.95

OVERALLS - SMOCKS

By G. W. G.

OVERALL, Zipper Front, reg. 6.95 For $5.95
OVERALL, Standard, reg. $6.25 For $5.25

WALKER OVERALLS

8 oz. Quality, reg. $5.75, TO CLEAR AT $5.25
7½ oz. Quality, reg. $4.95, TO CLEAR $4.50

SMOCKS

Lined Smocks, Regular $7.50, To Clear $6.50
Unlined Smocks, Regular $5.95, To Clear $4.95

OUR OVERALLS AND SMOCKS ARE ALL SANFORIZED. UNSANFORIZED GOODS ARE DEAR AT ANY PRICE.

We have dozens and dozens of other lines, but room will not permit us to list them. Everything in our store has been marked down. We have always had a Very Successful Sale because we used our Regular Goods for same, for which our customers were given the benefit. We do not buy a cheap line of goods for sale purposes, so come in and share in the Wonderful Bargains. It's just like Banking Money.

E. A. MORGAN

Men's and Boys' Wear

Telephone 326 - - Winchester, Ont.

"POETRY"

Poets have a unique place in our community life. With a few inspired words they have the power to uplift the broken-hearted, comfort the sorrowing and give courage and vision to those who struggle to uphold the GOLDEN RULE.

In a short phrase, or a few stanzas, their words have more potency than a whole book, more vigour and drive than many volumes filled with worldly wisdom.

I now introduce Dorothy Sproule who could be called Montreal's Poet Laureate. How she, through her own soul's travesty, has been able with her golden words to comfort countless mourners, cheer those bordering on the brink of despair, and spur others with a glorious distant view, thus enabling them to "hitch their wagon to a star" to the unfathomed benefit of their fellow men.

At the age of 86 Mrs. Sproule still uses her gift of ringing the bells of hope in verse; joyous helpful music which reverberates far and wide thus giving added beauty to the grand symphony of God's deathless harmonies. We evaluate this gifted poet's word songs beyond conception.

The above tribute to Dorothy Sproule was given by Sophy L. Elliott at her lecture to the Westmount Women's Club on November 27th in Victoria Hall, Westmount, Que.

IN MEMORY OF DR. J. E. PLUNKETT

Death pulled its portals wide, a year ago,
Skilled doctors toiled, and many, many prayed;
Of course, we said: "Not my will, Lord, but Thine,"
Ere asking that this great man's death be stayed.
We prayed again: "Thy will be done, O Lord,"
Bewildered tho' we were by pain and grief,
That one who had "the Great Physician's" touch
Should spend upon this earth, a life so brief.
He had a penchant—'twas to fill each minute,
With sixty seconds' worth of service done,
Is that why at the heights of his profession
His Master said: "Thy work on earth is done?"
Oh yes! We've each consulted a new Specialist,
No doubt he is a great man in his field,
But we, who owe our lives to Dr. Plunkett,
Shall always to his memory, homage yield.

—Belle D. MacMartin.

INKERMAN W. A. MEETING

The annual meeting of the Inkerman United Church W. A. was held on Tuesday evening, January 5th, at the home of Mrs. Geo. Corry. Mrs. Wallace Crowder was in charge of the program. Some interesting New Year's readings were heard. Miss Hazel MacDonald read "A sure Cure for the Blues for 1954." Other readings were given by Mrs. Wallace Crowder, Mrs. Harold Baldwin and Mrs. Dwight Baldwin.

Mrs. W. Crowder then led all the members present in an interesting Bible Discussion. This part of the meeting closed with a hymn.

The reports of officers indicated a most successful year. Church projects for the year 1953 were announced completed, including a new modern kitchen built in the basement of the church. The co-operation of the W. A. had enabled the Association to take in $1876.49. With all projects completed, the bank balance is $804.59 at present.

During the new year, it is hoped that the organization will be able to paint the exterior of the parsonage and make some needed repairs inside and out.

Officers eleced for the year 1954 are:

President, Mrs. Ray Brown; 1st vice pres., Mrs. Harold Baldwin; 2nd vice pres., Mrs. Roy Ennis; secretary, Mrs. George Corry; treasurer, Miss Hazel MacDonald; corresponding secretary, Mrs. Wallace Crowder; organists, Mrs. Gordon Bartholomew and Mrs. Dwight Baldwin; decorating committee, Mesdames Harold McMenomy, R. Allison, G. Suffel, L. Guy,, B. Allison and M. Dunlop; Visiting committee, Mesdames Wm. R. Patterson, O. Pollock, R. Barkley, Geo. Casselman, S. Rennick and C Lang; Parsonage committee, Mesdames Wm. McMenomy, Earl Bailey and Herman Crowder; Press reporter, Mrs. Dwight Baldwin.

A delightful lunch was served by the hostess, assisted by Mrs. H. McMenomy and Mrs. Geo. McIntosh. The cake for the luncheon was baked by Mrs. H. McMenomy, and Mrs. Corry was thanked for her hospitality by Mrs. Wm. R. Patterson.

ST. PAUL'S LADIES' AID

The regular meeting of St. Paul's Ladies Aid was held in the S. S. Rooms on January 6th at 6 p.m. A well-arranged and delicious buffet supper preceded the business part of the meeting. Mrs. W. McKercher, Mrs. W. Moffat and Mrs. C. R. Robinson were in charge of the supper.

The meeting was opened by the president, Mrs. C. R. Robinson, welcoming some visitors and new members. The devotional service was conducted by Mrs. R. D. Ledgerwood. The Scripture lesson was from Matthew, Chapter 6. Thoughts based on the Scripture portion entitled "Live a day at a time," were read. Prayer concluded this part of the meeting.

Several letters were read from members expressing their thanks for remembrances at Christmas.

It was decided to serve lunch following the annual Congregational meeting to be held on January 18th. The committee in charge is Mrs. E. Munroe, Miss M. Knowland and Mrs. R. D. Ledgerwood.

The treasurer's annual report showed a substantial balance after much had been accomplished during the year.

The Mizpah Benediction closed the meeting.

EVENING AUXILIARY

The January meeting of the Evening Auxiliary was held on Tuesday evening, January 12th, at the parsonage. Mrs. E. Davidson led the worship service, with Mrs. Robert Holmes, Mrs. P. Roberts and Miss Ruth McInnis assisting.

The worship theme was "The Church—an Image of the Kingdom." The four ladies and Mrs. H. Willard then led a discussion on a trip to Europe about the 4 R's in Europe—Relief, Reconstruction, Rediscovery of the Bible, and Reconciliation.

Mrs. B. Dawson heard the annual reports, and Rev. Mr. Mitchell installed the new executive for 1954, with Mrs. Eldon Davidson as president.

The meeting closed with the Benediction, after which a dainty lunch was served by the committee. Miss Evelyn Fennell voiced the thanks of the Auxiliary.

ST. PAUL'S W. M. S. MEETING

The January meeting of the St. Paul's Women's Missionary Society was held on Tuesday evening at the home of Mrs. Margaret Moffat. The opening devotions, with hymn and poem, were conducted by the president, Mrs. Robt. Ledgerwood, who also presided during the business session.

The minutes of the December meeting were read by the secretary, and the roll call was answered by giving a verse of Scripture containing the word Faith. The Scripture reading was given by the president, who assisted in reading a chapter from the Study Book by Mrs. Hugh Wilson and Mrs. Robt. Empey.

Mrs. Chas. Cross rendered a solo, "It Is No Secret," accompanied by Mrs. Hugh Wilson at the piano.

The W. M. S. will be organized sixty-five years in June, and plans are being made to observe this Anniversary. This was followed by a brief period of "Up to the Minute News"

The meeting closed with thoughts for the New Year and prayer by Mrs. Robt. Empey. Lunch was served and a social hour spent.

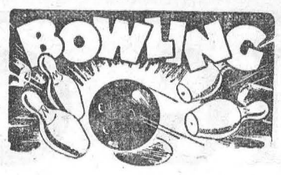

Flora's Bowling Lanes got back into stride last week after the holiday lay-off, with all leagues playing. The Fireside Group didn't take a holiday. so here are two weeks' scores. The previous week, Bob Woods rolled the high cross, having games of 226. 175 and 226 to cross 662. Howard Porteous had the high single, a 268, crossing 586. Lloyd Anderson had 519-250; Gerald Helmer 506-205, Wilfred Porteous 493-257. Last week Arnold Sherwood led the group with a high single of 220 and other games of 187 and 190 to cross 597; Harry Flora had 555-208; Bill Doughty 503-210; Wilfred Porteous 506-199. Steve Corry played as a guest and showed the boys how by rolling 770-290.

Carrie Isaac took the ladies' high cross in Mary's Gang with 446-175. Kay Morgatroyd rolled a 246 high single. Raymond Earl and Lorne Isaac divided the men's honours, Raymond having 474-174 and Lorne 405-175.

In the Craig Group Bea Eadie walked off with all the ladies' honours, having 490-220; Evelyn Craig had 470-210. Dudley Craig rolled nice games of 256, 221 and 263 to cross 740 and take both men's honours. Archie Rice had 587-209.

In the Community League on Tuesday, Lula Dawley took double ladies' honours. having 567-281; Norah Sleivert had 551-208; Ray Thompson led the men with games of 280, 171 and 239 to cross 690. Lorne Byers had 679-245, Arnie Rielly 644-245, Eddie Larose 639-265, Lyle Loucks 585-263.

In the South Mountain Mixed League on Wednesday, June Berry rolled strings of 236, 179 and 191 to cross 606 and take the ladies' honours. Babe Laushway had 536-218. Keith Beamish was out in front for the men's honours, rolling games of 290, 275 and 253 to cross 818; Gus Cameron had 728-261, Clarey Marriner 693-270, Roy Berry 690-266, Father O'Neil 613-253.

In the Morewood Mixed League, Eileen Thompson led the ladies with 474-196. Bud Craig had games of 280, 201 and 164 to cross 645 and take the men's honours. Pat Moran had 602-223. Glenn MacGregor 559-239.

In the Glamour Girls' League, Norah Sleivert was away out in front with games of 190, 272 and 261 to cross 723. Lula Dawley rolled the high single, a 280, and crossed 612. Betty Anderson had 575-223, Mabel MacIntosh 554-221, Gwen MacIntosh 477-223, Rose Suffel 471-206.

Lorne Byers took all the honours in the Country Gentlemen's League with nice strings of 238, 279 and 298 to cross 815. Steve Corry had 784-276; Chas. Binda 723-278, Harry Flora 640-245, Bob Bronson 618-276.

OBITUARY

THE LATE ELGIN SEARS

The funeral for Mr. Elgin Sears, of Hallville, was held from Armstrong's Funeral Parlors, South Mountain, on Tuesday, January 5th, at 2 p.m., with Rev. W. H. Baugh conducting the service. Interment was made in Knight's Cemetery. The pall-bearers were Messrs. A. A. Erwin, Donald Baldwin, Bert Hyndman, Philip Evans, Val. Chartrand and Denzil Sutton.

Mr. Sears was the son of the late Alfred Sears and his wife, Rose Anne Barkley. Although in failing health for some time, the deceased passed peacefully away in his 88th year.

Left to mourn his loss are two sons, Wilfred and Lloyd, both of Hallville, and five grandchildren, Harold, Evelyn (Mrs. Bob Floyd), Elbin, Melvin and Norma Sullivan, all of Ottawa.

The many beautiful floral offerings received testified to the high esteem in which Mr. Sears was held by his many friends.

MORRISBURG BREWERY THIEVES GET 12 YEARS

Three young men who robbed the Morrisburg Brewery Retail Store of several hundred dollars on December 4th, were given a total of 12 years in penitentiary and reformatory last week.

Sentenced by Deputy Magistrate F. M. Cass, of Winchester, were: Edwin Carpenter, 20, of Lindsay, six years; Robert Edward Payne, 25, of Toronto, four years; Donald James Low, 17, Toronto, two years less a day definite and six months indeterminate.

The trio faced charges in connection with the robbery when two store employees and a customer were slugged and several hundred dollars stolen.

Low and Payne pleaded guilty to four of the five charges, while Carpenter pleaded guilty to all five.

In passing sentence, Magistrate Cass said society must be protected from such acts, and warned others similarly inclined of the penalty to be paid.

The trio were defended by G. William Gorrell, of Morrisburg.

THREE MINOR ACCIDENTS REPORTED OVER WEEK-END

Three minor accidents were investigated in Winchester over the week-end by Police Chief G. B. Raistrick. The first mishap occurred on Friday evening on Main Street West, between two women drivers. Driving east on Main Street, Catherine Casselman and four other girl friends were jolted when their car was in collision with a vehicle driven by Edith McMillan, of Winchester Springs. The McMillan car was approaching the highway from a private driveway and, apparently, failed to see the eastbound Casselman car. Damage to the cars is estimated at $50.00.

On Saturday morning about 10 a.m., a 1954 Dodge, driven by Ernest E. Connell, of Morrisburg, was involved with a small pick-up truck driven by Ralph Johnston, of Inkerman. The accident occurred near the Church-St. Lawrence intersection, and damage to the vehicles is estimated at $300.00.

Backing from a side road near May Street, a truck, driven by Harvey MacIntosh, was in collision with the front end of a light pick-up truck owned by Harry Joule. Damage to the truck is estimated at $35.00.

Police Chief Raistrick said that the three week-end accidents marked the fourth mishap on local streets in the first nine days of the new year.

WINCHESTER 10, MORRISBURG 3

Winchester Juniors won their second game in two nights last Thursday with a one-sided trouncing of Morrisburg 10-3. The ten-goal effort boosted the locals' scoring power to 25 in two consecutive games, and gave them a 30-goal total in only three games played. Bruce Steinburg, Don Duncan and Lloyd Bailey led the pack with a brace each. Gord. Kerr, Bob Dawson, Hugh Balkwill and Bill Sherwood were the other marksmen. McCormick, Kirkwood and Ault were the Morrisburg sharpshooters. Winchester picked up four of the seven penalties handed out, all minors.

Winchester led 1-0 at the end of a close checking first period, 6-0 at the end of the middle frame, and outscored their opponents 4-3 in the final twenty.

The game was played in Morrisburg.

Has your Subscription expired?

MacINTOSH'S
PHONE 46

Week-End Extra Specials

CANNED PEAS, 20-oz., Choice Quality. 2 Tins for 35c
Half Case Price (12 Tins), $2.00
WHITE SUGAR, 10-lb. Bags ... 85c
MIXED SANDWICH COOKIES
2 lbs. for 51c

FREE! FREE!
FREE—A Plastic Pot Scraper with Each Cash Order of $2.00.
Don't forget to ask for Free Coupons with each Purchase.

Stop, Shop and Save at
MacIntosh's Groceteria
PHONE 46, WINCHESTER, ONT.

Medical Notice!
Winchester Doctors request that patients confine calls on Wednesday to urgent ones only.
Doctor on Call for Next Wednesday, Jan. 20th is
DR. H. GERALD BARTON

January 14 TODAY
IS THE DATE THAT THE BEAUTIFUL NEW 1954 FORDS WILL BE ON DISPLAY AT OUR SHOWROOMS.
Doughty Motors
Main St. Phone 49.
WINCHESTER, ONTARIO

SPECIALS
FRIDAY and SATURDAY

MIXED CANDY ..... 2 lbs. for 49c
MIXED COOKIES ..... 2 lbs. for 53c
FLORIDA GRAPEFRUIT ..... 5 for 25c
TANGERINES ..... 19c Doz.
COLOURED CHEESE ..... 37c lb.
CRUSHED PINEAPPLE, 20-oz., 27c
SHELLED ALMONDS ..... 65c lb.
MINCEMEAT (2-Pie Size) 40c
CRISPYFLAKE SHORTENING 27c
CREAM CORN, 15-oz. ..... 10c tin
BLENDED JUICE, 48 oz. 32c
JOHNSON'S PASTE WAX 57c
CHEESE WHIZ 34c
SALMON FISH (½or whole) 37c lb.
HADDOCK FISH (whole) ..... 25c lb.
FRESH PORK SHOULDERS, 49c lb.
HAMBURG ..... 2 lbs. for 59c
MARGARINE ..... 27c lb.
BREAKFAST BACON ..... 59c lb.

MacPherson & Summers
EAST END MARKET - PHONE 80
COLD STORAGE - PHONE 253

FEED NEWS

WESTERN OATS

The grain firms have reported quite large sales of high grade Oats to the U. S. in the past week or two. Prices on the Winnipeg market have moved up and some of our best grain men recommend buying Oats at present levels. It would seem that anyone needing Oats cannot go far wrong in putting in a few tons at today's prices.

SPECIAL RATE FOR EARLY CLEANING

A special rate of 20 cents per hundred for cleaning grain and 15 cents for treating for January.

This rate applies on half ton lots or more of the same run of grain.

Please bring in any lots of Timothy or Clover Seed now and have it cleaned before the rush of grain cleaning.

Co-operation in this way will be greatly appreciated.

Fennell Feed Company
WINCHESTER - ONTARIO

A Rush Job Is Never A Good Job!

Now is the time to have your grain cleaned for seed. The cleaning plant operator can do a better job when he is not rushed. Many plants offer a discount on cleaning in January and February.

Seed drill surveys reveal that one farmer in every four uses substandard (rejected) seed. Don't plant weeds. They cost more than taxes.

Plan Your Seed Requirements Now

Use registered or certified grades of the improved high yielding disease free varieties suitable to your district. The seal on the bag is your insurance of quality, germination and variety.

The few extra cents spent on sealed seed is good insurance against low yields.

ONTARIO DEPARTMENT OF AGRICULTURE

The DODGE
Always First In Value
1954 Models On Display
CRUSADER - REGENT - MAYFAIR
CARS OF MERIT, BEAUTY and CHARM
SKILLED MECHANICAL SERVICE
Winterizing Cars - Trucks - Tractors
MacDonald Motors Winchester
PHONE 280 Main Street, West., WINCHESTER

IGA FOOD STORES
BARGAIN BUYS EVERYDAY

BONUS BUYS
AYLMER TOMATO SOUP - - 2-21c
QUAKER OATS, 3 lb. - - 32c
AJAX CLEANSER - - 2-25c

STOKELY'S CREAM CORN, Fancy, 20 oz. - - 16
I. G. A. PUMPKIN, 28 oz., Choice Quality - 17c
Crown Brand or Beehive CORN SYRUP, 2 lb. - 29c
I. G. A. SUNNY MORN COFFEE, 1 lb. - - 95c
TOMATOES, pkg. - - - 21c
GRAPEFRUIT, 96's - - 10 for 49c
CELERY, 48's - - - 2 for 25c
NEW CABBAGE
—Plus—
A FRESH SUPPLY OF CHOICE FRUIT ALWAYS ON HAND

DELIVERY NOTICE: Free Delivery Service for all orders $2.00 and over at Thomas I. G. A., Winchester. Phone 306

PORTEOUS' VERNON, ONT.
THOMAS' WINCHESTER, ONT.
BARCLAY'S WILLIAMSBURG, ONT.
SHOP AND SAVE AT "Your Local IGA Stores"
IGA FOOD STORES

WINCHESTER BARGAIN CENTRE
Where Your Dollar Buys More

GENTS' ALL WOOL
Jumbo Sweaters
Colours, Brown and Cardinal. Sizes 38-40.
Only $3.88 Each

ROCK BRAND
OVERALLS
Made of 9-oz. Sanforized Blue Denim, with high back, mostly large sizes.
Going at $4.44 Each

EXTRA WARM CHECKED COTTON
Work Shirts
New lot just opened up. Sizes 14½ to 18.
$3.33 Each

WINTER KING SANFORIZED COTTON FLANNEL
Work Shirts
Red Checks, Black and White Checks and Blue Checks.
$2.88 Each

BLUE DENIM UNLINED
SMOCKS
Made to sell for $4.75.
For $3.99

ANOTHER SHIPMENT OF GENTS'
White Work Socks
TWO KINDS
One with wool reinforced with nylon, another pure wool. Your choice for only
77c Pair

CLEARING OF 50 PAIRS
MEN'S
FINE SHOES
Oxfords, Blucher Oxfords, Straps, Colours, Black, Brown and Cherry. With double soles.
VALUES TO $13.95.
For $9.95

LADIES' UNDERWEAR
SNUGGIES 88c Pair
Sizes Medium and Large. 15% Wool.
OVERSIZE, $1.25.

LANG'S Dept. Store
WINCHESTER, ONTARIO.

HULBERT

(Last Week's News)

Mr. and Mrs. Fred Marshall called on relatives and friends here last week.

Mr. and Mrs. Wm. Marshall also called on many friends and relatives last week in this vicinity.

The annual Sunday School and Church Meetings were held last week with a pot-luck supper on Wednesday night.

Rev. and Mrs. Burden, of New Lowell, called on many in this vicinity last week.

Mr. Howard Nesbitt called on his niece, Mrs. Wesley Flegg, one evening last week, also Mr. Grant McIntosh.

Mr. and Mrs. Howard Mellan entertained on Christmas, Mrs. Alex Ross, of Mannville, Alta.; Mr. and Mrs. Alex Mellan and family, Mr. Robt. Roberts, Mr. and Mrs. Lorne Mellan and baby, Mrs. Chris. Meilan, Mrs. Harold Mellan, Donald and Murray.

Mr. and Mrs. Mac Ellis and family entertained the Ellis family at their home.

Mr. and Mrs. Doug. Leeder had Christmas dinner with Mr. and Mrs. Jerry Montgomery.

Mr. and Mrs. Ralph Adams and Mr. and Mrs. Raymond Adams and family were entertained to dinner at the home of Mr. and Mrs. Herb. Fader on Christmas.

Mrs. Arthur Graham spent Christmas with her sister, Mrs. Adam Keyes, and Mr. Keyes, of Brinston.

Mr. and Mrs. Merle Graham and family, and Mr. and Mrs. Keith Flegg and family spent Christmas with Mr. and Mrs. John Gilroy, of South Mountain.

Mr. and Mrs. Wesley Flegg entertained on Saturday December 26, Mr. and Mrs. Alex McDonald and family, of Montreal, Mrs. Donald Lawless and Carl, and Mr. and Mrs. Keith Flegg and family.

Mrs. Wilbur Morrison has returned home from Winchester Memorial Hospital.

Mrs. Wesley Flegg is recovering from pneumonia.

Mr. and Mrs. Lorne Montgomery entertained her mother and father, Mr. and Mrs. Countryman, on Christmas.

Visitors at the home of Mr. and Mrs. Keith Flegg last week were, Mr. and Mrs. Howard Mellan, Mr. and Mrs. Carl Montgomery, Mr. and Mrs. Walter Froom and family, and Mr. and Mrs. Sam Keyes and family.

NEW CANADIANS HONOURED BY PIETY HILL NEIGHBOURS

Mr. and Mrs. Ken. Lawrence have taken up residence in one of the apartments in the Stewart Block, after residing with Mr. and Mrs. Fred Gibbons for the last four months. Prior to moving, they were presented with a number of useful articles for their home by the friends and neighbours on Piety Hill. The short address was written and read by Mrs. Coulthart:

Dear Mr. and Mrs. Lawrence:—

Please accept this little lift from a few of your neighbours. We wish you every success in your work here. We pray for your health and happiness as you start in a home now by yourselves, after leaving your home over the seas to make a new start here. We believe you will, as you both have showed your willingness to work.

We want you to know we are your friends and willing to help you make the advance in life. We ask God's blessing to be with you in all the ups and downs of life.

Mr. and Mrs. Lawrence were most surprised and very grateful for the thoughtfulness of their kind friends and neighbours.—(Contributed).

THE FIVE-CENT POSTAL RATE

(From "The Printed Word")

There are those who will assert that Ottawa isn't a bit afraid of the voters. What with more press agents feeding out of the public trough than there are editors and reporters on all the newspapers of Canada, with control of a publicly-owned radio system pouring out propaganda by the hour, with government TV expanding, and controlling its competitors, the observer might say that the day of successful, or unsuccessful, criticism of government is gone.

Maybe it is a fact. But the announcement by Mr. Abbott in mid-December, that the day of the 5-cent letter would be April 1st next came 110 days before the event. That, it is here humbly suggested, was like unto the advancing general who sends scouts ahead to find out if the enemy has any fight left in him.

If the people howl loudly enough, that increase in postal rates will not go into effect.

Mr. Abbott, in his pre-election budget, graciously eliminated the stamp tax on cheques. Probably he, with his humorous cynicism, had this postage increase in mind, since his plaint now is that the post-office has lost $5,000,000 by the ending of the cheque tax. That was $5,000,000 that didn't belong to the post office anyway, so the post office all these years had had a revenue that should have gone to calculate the number of cheques that carried postage stamps instead of excise stamps.

Mr. Abbott, in a recent speech, said there would not be a tax reduction in 1954. That is not surprising, for, as someone has said, continued high taxes were what the people voted for last August.

Main excuse for the higher postage is that, from April on, all first-class mail will go by air, if there's a plane going that way. The people are expected to be so enamored of "progress" that they will not see how they are being had. The great majority of private letter-writers in Canada have very little use for air mail, which connects only the larger cities. And in the business field, for example, the millions of premium notices sent out by life insurance companies are not in such a rush.

The increased postage rate is probably intended to reduce the apparent deficit of the government air line, or to increase its apparent profit. (Watch for an increase in TCA's charge for carrying mail). It is expected that mail traffic between Belleville and Peterborough, between Granby and Sherbrooke, between Digby and Kentville, between Brandon and Minnedosa, between High River and MacLeod, between Yorkton and Saltcoats, between Argentina and Lewispor, and between New Westminster and West Vancouver will help the pay load of the TCA between Montreal and Vancouver.

It will be said that The Printed Word shouldn't raise its small fuss about postage rates because it uses first-class mail very little.

That is the terrifying part of the attitude of people to government. No one bothers about the abandoned baby of principle unless it is found on his own doorstep. The question almost always is: "How will the newest Ottawa idea affect me or my business?" Rarely does anyone ask whether a scheme is for Canada's good, or if it is in accord with sound principles of economics or of justice or of law.

MR. AND MRS. REUBEN ROBINSON FETED AT TWO RECEPTIONS

Over 100 friends were present at the Inkerman Community Hall last Thursday evening to honour Mr. and Mrs. Reuben Robinson, who were recently married.

During the evening cards and dancing were enjoyed by everyone, and an address was read to the couple by Mrs. Keith Barkley, while Mrs. Gordon Bartholomew and Eleanor Brown presented them with a studio couch and a tri-light lamp on behalf of their many friends. Mrs. Robinson replied, and lunch was served by the hostesses, Mrs. Keith Barkley, Mrs. Gordon Bartholomew, Phyllis Coughler and Eleanor Brown.

The following evening Mr. and Mrs. Robinson were again the special guests at a party held in their honour at the Melvin School House. Close to 125 attended, and during the evening Mr. and Mrs. Robinson were presented with a smoker, bathroom hamper, table lamp and purse of money by Messrs. Jack Gibson, Rene St. Pierre, Alex Scott and Lindsay Stewart, all of whom were hosts. The accompanying address was read by Mr. Allen Scott. Mr. Robinson made a fitting reply.

Several of the ladies assisted the hosts in serving refreshments, following the presentation.

Buy, Sell and Rent through Press Classified Advts. They bring results. cost little.

THE NEWEST IN HEARING AIDS

ALL TRANSISTOR HEARING AIDS

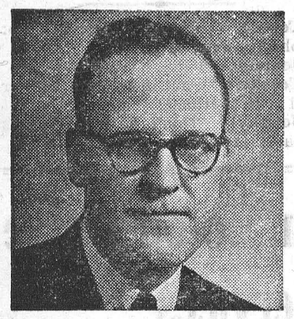

MR. W. C. WHYTE

Operates without "B" batteries or vacuum tubes. It slashes operating costs—as low as 7½c per month—no fading, no constant adjusting of volume controls.

Hawkesbury: King Edward Hotel, Thursday, Jan. 14—Hours, 2.00 to 7.30 p.m. **Winchester**—Gardner Block, Monday, Jan. 18. Hours, 3.00 to 7.30 p.m. **Cornwall**—Cornwallis Hotel, Thursday, Jan. 21—Hours, 10.00 to 8.00 p.m.

Come in and try the New Transistor

ACOUSTICON OF OTTAWA
85 Sparks St., Room 210.
Ottawa, Ont.

Here's Your Chance

TO TRY

Vicks Meditrating Cough Syrup

FREE: One Sample Size Bottle Given FREE with Each

53c Jar of VICKS VAPO RUB

Phone 34 **J. F. Smith Drug Co. Ltd.** Phone 34
G. H. LaROSE, Phm. B. WINCHESTER, ONT.
Your Doctor's Prescription is our best medicine.

H. W. ALGATE
OPTOMETRIST
Will be in attendance at Alex W. Davidson's Jewellery Store, Winchester, on Thursday, January 21st. Make your appointments early.

W. E. Carson, D. C. - G. Paul Holtom, D. C.
CHIROPRACTORS
MAIN STREET - WINCHESTER, Ont.
Gardner Block - Phone 175.

OFFICE HOURS: From 6.30 o'clock on, by appointment, every Tuesday and Friday evenings.

BERRYHOLM CHICKS

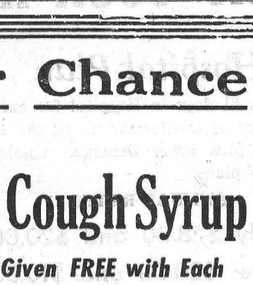

Barred Rocks
Rock-Leghorn Crossbreds
Hamp-Rock Crossbreds

STRAIGHT RUN PULLETS COCKERELS

Our first hatch is January 19th, with Weekly Hatches thereafter (Wednesday) throughout the season. We are now booking February dates. Start earlier chicks this year for more profits. Send for our price list.

BERRYHOLM POULTRY FARM
PHONE 77W - - - - SOUTH MOUNTAIN, Ont.

FOR BETTER BUYS IN BEDDING, SHOP AT

the sign of better living all over Canada...

Tex-made T.M. REG'D.

sheets... blankets... pillow slips made right... here in Canada

Long-wearing luxury is the big feature this winter! That's Tex-made's big boon to your budget! See the beauty of Tex-made, currently in your favorite store. Feel the comfort — buy it — wherever you see the Tex-made sign.

Canada lives better ... with Tex-made!

For Sale!

A FEW QUARTERS OF GOOD BEEF

From our own Hereford and Shorthorn 2 yr. old heifers.

R. S. Allison & Sons
Telephone 346J3.
Winchester Springs - - Ont.

THIS IS
OUR JANUARY SALE

A beautiful, Souvenir Coronation Cake Plate, with a retail value of $1.75, is being offered for 50c with 10 Coupons, which you receive with each purchase of our Home Made Bread.

If you have not been enjoying our Home Made Bread, here is your opportunity to try it.

You'll never buy as much with 50c again.

SUMMERS' BAKERY
WINCHESTER, ONT.
PHONE 140.



The '54 BUICK's got it—
The Big Change you've been hoping for!

The instant you see these 1954 Buicks, you'll know that something sensational has happened in automobile styling.

Here is vastly more than the usual model changeover. Here is vastly more than could be done just by warming over what Buick had before. Here is something accomplished by going far beyond artful face-lifting.

Here is that rarity of rarities—a completely new line of automobiles.

But Buick didn't stop with the bolder, fresher, swifter-lined beauty you see in raised and lengthened fender sweep—in the huge and back-swept expanse of windshield—in the lowered roofline—in the host of extra glamor features of exterior modernity.

They upped all horsepowers to the highest in Buick history.

They engineered a new V8 for the low-priced SPECIAL, so that now the entire Buick line has Buick's famous V8 engine—and in the process came up with new Power-Head Pistons that boost gasoline mileage in every engine.

They brought to market a sparkling newcomer with a famous name, the Buick CENTURY—a car with phenomenal horsepower for its weight and price—a car with more pure thrill per dollar than any Buick ever built.

And they did all this without change of the price structure which, for years, has made Buick the most popular car at its price in the world.

We invite you to come in and inspect these great beauties, these great performers, these great buys. Then you'll see why previewers are already saying, "Buick's the beautiful buy!"

WHEN BETTER AUTOMOBILES ARE BUILT—BUICK WILL BUILD THEM

BUICK the beautiful buy

4 Great Series — Special, Century, Super and Roadmaster.

M-554A

MELVIN MOTORS LTD., Winchester.



COOKIES

Hello Homemakers! It takes a holiday gathering to remind us that we do not see enough of our friends. Surely time could be spared to visit with nearby friends and relatives more often this year. We have decided to tuck a sample of cookies in a jar and take with us or have some homemades ready for someone we must phone and ask to come over and bring her sewing or knitting on Wednesday afternoon. Having planned the day, now plan to use one of our favourite cookie recipes.

Busy Day Drop Cookies

1 cup shortening, 2 cups brown sugar, 2 eggs, 1-2 cup sour milk, 3 1-2 cups sifted flour, 1 tsp. salt, 1 tsp. soda, 1 cup cut-up nuts.

Mix together thoroughly the shortening, sugar and eggs. Stir in sour milk and add dry ingredients which have been sifted together. Stir in the nuts. Chill in the electric refrigerator about one hour. Drop by teaspoonfuls on baking sheet. Bake at 400 degs. for 8 or 10 minutes. Makes six dozen.

Fudge Squares

2 cups sugar, 4 ounces chocolate, 1-2 cup butter, 4 eggs, 1-4 tsp. salt, 1 tsp. vanilla, 1 cup all-purpose flour, 1 cup cut-up nuts.

Sift the granulated sugar. Melt four squares chocolate with butter and cool. Beat eggs with salt then beat in sugar, chocolate and vanilla. Stir in flour and nuts. Pour into 9x13 inch pan, lined with wax paper and greased with butter. Bake at 325 degs. in electric oven for thirty minutes. When cool cut into oblong pieces.

Cornflake Macaroons

2 egg whites, 1-8 tsp. salt, 1 cup sugar, 1-4 tsp. banana extract, 2 cups cornflakes, 1-2 cup cocoanut, 1-4 cup cut-up nuts.

Beat egg whites with salt until stiff but not dry. Fold in sifted granulated sugar and remaining ingredients. Drop the batter by teaspoons on a well-greased baking sheet. Bake at 350 degs. in electric oven for 15 to 20 minutes. Remove at once from pan with knife.

Gumdrop Cookies

1-2 cup shortening, 1-2 cup brown sugar, 1-2 cup white sugar, 1 tsp. vanilla, 1 cup flour, 1-2 tsp. soda, 1-2 tsp. baking powder, 1-4 tsp. salt, 1-2 cup cut-up nuts, 1-2 cup gumdrops, 1 cup fine oatmeal, 1 egg beaten.

Cream shortening then beat in brown and white sugar and vanilla. Sift and measure flour, then resift with soda, baking powder and salt and shake over nuts, gumdrops and oatmeal. Stir into sugar batter alternately with the egg. Pinch off pieces of dough and roll into one inch balls. Place on cookie sheet and flatten with spatula. Bake at 30 degs. in electric oven for 10 or 12 minutes. Makes about forty.

Note—Fine cocoanut may be substituted for nuts.

TAKE A TIP

1. Shiny baking sheets produce light, even browning of cookies, whereas dark pans cause brownness before cookies are baked.

2. A deep sided pan does not allow cookies to brown on top.

3. Bake second batch of cookies on inverted pie plates or jelly roll pan.

4. Bar cookies are usually more flavourful and chewy than drop cookies. However, even the Brownie recipe may be used as a drop cookie if you add two extra tablespoons of flour.

5. To decorate cookies brush the tops lightly with milk or cream, then shake candy shot over them.

THE QUESTION BOX

Miss C. T. asks: How can I remove macaroons successfully from pan?

Answer: If freshly baked macaroons begin to break, place the pan on a hot wet dishcloth. If the cookies curl return pan to oven for 2 or 3 minutes. Use a sharp knife to lift them from pan to plate.

Miss J. R. asks: Can you tell us why the cookie press design does not remain on the baked cookie?

Answer: The press usually calls for a rather firm dough. Chill the dough about 1-2 hour before using in the press.

HULBERT W. M. S. MEETING

The meeting of the Hulbert W. M. S. was held at the home of Mrs. Percy Ellis on January 6th at two p.m., and was in charge of Mrs. Edith Mellan, who opened with the call to worship. A hymn was sung, prayer offered and the Scripture read. The minutes were read and the roll called. Readings were given by Mrs. Herbert McQuaig and Miss Florence Roode. The Study Book was given by Mrs. Jas. Jackson, Mrs. P. Ellis, Miss F. Roode, Mrs. D. Sullivan, Mrs. Annie Graham and Mrs. Edith Mellan. The meeting closed with prayer, and lunch was served and a social hour enjoyed.

CHRISTIAN SCIENCE LECTURE AT OTTAWA, JAN. 21st

How Christianity can give higher aims and better health, and uplift modern civiliation, will be brought out in a lecture on Christian Science to be given by Richard Knox Lee, of London, England, in Ottawa, on Thursday, January 21st, 1954. Members of First Church of Christ, Scientist, Ottawa, sponsoring the lecture, have invited the public to attend without charge. Mr. Lee will speak in The Glebe Collegiate on Carling Ave. at 8.15 p.m. His subject will be "Christian Science: "The Way of Life Harmonious."

Now on an extended lecture tour, Mr. Lee is a member of The Christian Science Board of Lectureship of The Mother Church, The First Church of Christ, Scientist, in Boston, Mass.

For many years active in education in England, the lecturer became a student of Christian Science after he was healed of an illness that had invalided him from the British Army during World War I. He has been in the public practice of Christian Science healing since 1929.

UNITED CHURCH W. A.

Reports of a successful year were given at the January meeting of the United Church W. A. The president presided and Rev. Mr. Mitchell installed the new officers.

Mrs. Angus led in the devotions. A hymn was sung, and the minutes of the December meeting were read and approved. Reports from all committees were heard. Mrs. Angus thanked the retiring officers for their co-operation during the year.

The slate of officers for 1954 is as follows: Past president, Mrs. John Moffat; president, Mrs. Wm. Angus; 1st vice president, Mrs. J. K. Ault; 2nd vice president, Mrs. Sherman Christie; Recording secretary, Mrs. Robt. Holmes; treasurer, Mrs. Wm. Lannin; Press reporter, Mrs. Fred Deeks; pianist, Mrs. E. Steele; parsonage committee, Mrs. Faye Scott, Mrs. C. Rice and Mrs. Jas. Crummy.

Teacher (pointing to deer at zoo): "Johnny, what is that?"

Johnny. "I don't know."

Teacher: "What does your Mother call your Father?"

Johnny: "Don't tell me that's what that is!"

Announcing

new 1954 Studebakers

THE NEW CANADIAN CARS THAT ARE SETTING THE STYLE FOR THE WORLD

New sedans! New sports models! New station wagons!

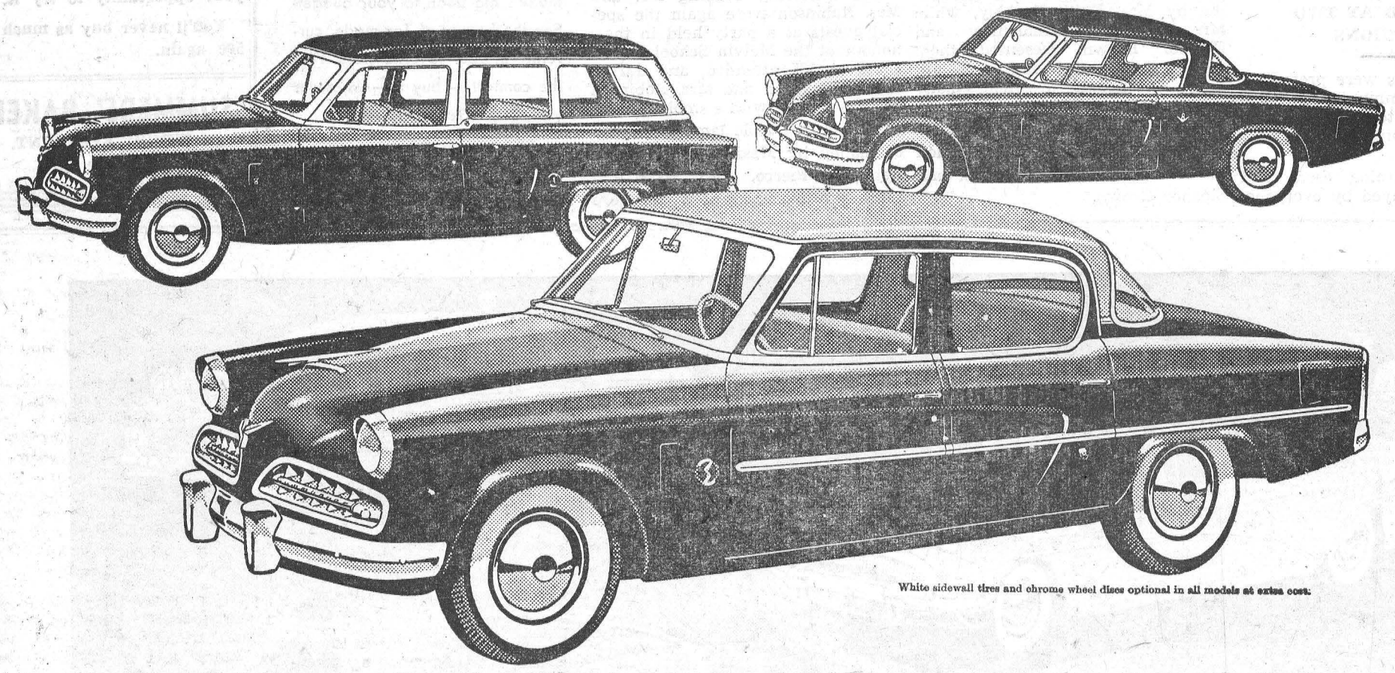

White sidewall tires and chrome wheel discs optional in all models at extra cost.

Excitingly new! SEE THEM RIGHT AWAY!

Canada's smartest color-styled interiors... superbly appointed!

THEY are here right now for you to see—the new and excitingly colorful 1954 Studebakers!

These sensational new cars bring you motoring's best in quality and engineering—outstanding operating economy—low-swung, road-hugging safety!

The moderately priced new 1954 Studebaker line includes big, roomy, luxurious, long-wheelbase sedans . . . sleek, racy-looking sports coupes and hard-tops . . . dramatic Conestoga station wagons.

Come in right away and see our showing of new 1954 Studebakers —smartly color-styled inside and outside—new Commander V-8s —new Champion 6s in the low price field.

Come in and try out the world's most out-ahead car—a new 1954 Studebaker—a style star—a safety star—a gas economy stand-out!

WINCHESTER MOTORS - - Winchester, Ont.

Let Stor-Dun-Glen Co-operative Medical Services PAY YOUR HOSPITAL BILLS

Hospital Plan

Pays 31 days in Hospital for each member of the family up to age 18 years, plus other benefits. Choice of two plans.

ANNUAL RATES

Family $28.00 and $20.00
Single $20.00 and $10.00

Surgical Plan

Pays for your operation according to Ontario Medical Association Fees. Other benefits including treatment of serious burns.

ANNUAL RATES

Family - - $30.00
Single - - $15.00

For Further Information Write or Phone WM. LEGAULT, Secretary Treasurer, Moose Creek, Ont. Phone 8 R 22.

FAMILY STYLE ENTERTAINMENT
Winchester
DOORS OPEN 7:00 P.M., CONTINUOUS FROM 7:30

FOUR RIOTOUS DAYS!

MONDAY TO THURSDAY, JANUARY 18 to 21



THE LITTLE MINISTER
A regular Daniel in a perilous den of "Wolves", "Bears", "Cubs" and Eagle Scouts.



THE LITTLE MONSTER
See the little monster and Mr. Scoutmaster fight it out to the last laugh.

The Comedy Riot of The Year!

Clifton WEBB *The way you love to laugh at him best... as* Mr. Scoutmaster

A BARREL OF FUN... AT REGULAR PRICES!

SEE him come home to his ever-loving wife with a brand new family of forty!



co-starring EDMUND GWENN and GEORGE "Foghorn" WINSLOW

WATCH For HAND BILLS

FOR

Savers' Half-Price Sale

COMING SOON!

SAVERS'

IROQUOIS - - MORRISBURG

Thursday, Friday, Saturday, January 14-15-16
DOUBLE BILL

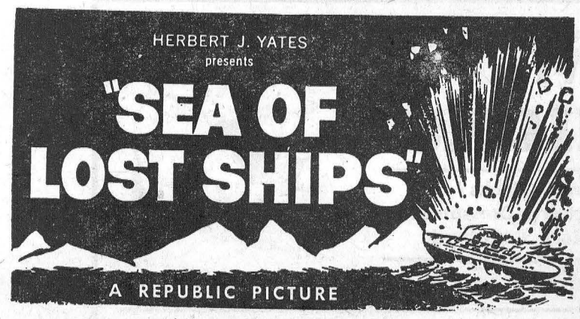



WILLIAMSBURG

Mrs. Nancy Whitteker visited Mr. and Mrs. Willis McIntosh for a few days last week.

Mr. and Mrs. Harry Garlough, Sharon and Russell, had tea Sunday evening with Mr. and Mrs. Henry Garlough.

Guests of Mrs. Lydia Hanson on Tuesday last were, Mr. and Mrs. Bernice Merkley, Mr. and Mrs. Ward Casselman and Mrs. Fred Coons.

Miss A. Maude Casselman visited Mrs. Jason Whitteker and Mr. and Mrs. Ernest Merriken for a few days this week.

Mr. and Mrs. Delbert Resmer, of Pembroke, spent Sunday with the latter's parents, Mr. and Mrs. W. E. Trickey.

Mr. and Mrs. Hugh McIntosh were guests at the home of Mr. and Mrs. W. Hunsburger and David, of Chesterville, last Sunday.

Mr. Lyle Hess is spending some time at his home in town.

Mrs. Bernice Merkley and Mrs. Lydia Hanson spent Thursday with Mr. and Mrs. Ward Casselman.

Masters Barry and Gregory Laushway, of Winchester, visited their aunt, Mrs. Ramon Casselman, for a few days last week.

At the season of the New Year, sixteen dinner guests of Mrs. Edmund H. Thompson and Mr. and Mrs. D. H. Thompson, celebrated the former's birthday at her home in Williamsburg. A very appropriate toast was proposed to Mrs. Thompson, Sr., by her eldest grandson, Major Hugh E. A. Devitt, who, with his wife and two children, recently returned from England. Mrs. Thompson responded graciously to the toast, and then further tributes were added by each person present with good wishes for many more years of health and happiness. Several pictures of the family gathering were taken by another grandson, Mr. Wallace Clements, of Montana, U. S. A.

Mr. T. Carl Reilly, of Cardinal and Spencerville, is convalescing at the home of his brother-in-law and sister, Mr. and Mrs. D. H. Thompson, after a lengthy sojourn in hospital previously. Mr. Reilly received the Queen's Coronation Medal for nineteen years municipal service, which included several years as Township Reeve and also a term as Warden of the Leeds and Grenville Counties.

United Church W. M. S.

The January meeting of the W. M. S. was held on Thursday evening, January 7th, at the home of Mrs. E. Thompson, with the president, Mrs. G. Cougler, in charge.

The worship service in the Missionary Monthly was used. The minutes of the December meeting were read and approved. The roll call showed nineteen members present. Letters of thanks were read from Mrs. Luther Barkley, Mrs. Russell Miller, Mrs. Jean Smith and Miss Luella McPherson. A life membership and pin were presented to Mrs. Ed. Thompson.

Mrs. Ed. Deeks, supply secretary, was instructed to fill the request of the Presbyterial Supply Secretary for this year. The Temperance secretary, Miss Eva Myers, read a short article re liquor advertising.

It was decided that the members be asked to answer the roll call at the February meeting with a donation of an article for a bale to be sent to a hospital in Korea.

The next meeting is to be at the home of Mrs. M. W. Locke. The program is to be under the leadership of Mrs. Wilbur Garlough.

The meeting closed with a hymn, and lunch was served by the hostess and the committee in charge.

Lutheran Women of the Church Hold January Meeting

Twenty members and two guests were present at the regular monthly meeting of the Lutheran Women of the Church, held last Wednesday evening at the home of Mrs. Willis McIntosh.

Mrs. J. L. Kirchhofer, president, opened the meeting with devotions, followed by the topic, "Students To-Day, Workers Tomorrow," explaining in a very interesting manner how the money sent to missions is used. The Scripture reading was given by Mrs. Clifford Casselman, and prayer by Mrs. Frank Merkley and Mrs. Irwin Empey. The roll call was answered with the use of the word "Love" in a verse of Scripture.

The treasurer gave a satisfactory resume of the year 1953, and the convener for Christmas Boxes reported that 13 baskets had been packed and delivered to shut-ins in time for Christmas. Twenty-one sick calls and twelve church calls were reported.

A committee, comprised of Mrs. Hilda Johnston, Mrs. Walter Loucks and Mrs. Irwin Empey, was appointed to take charge of the Society's decision to make and send quilts to the Waterloo Auxiliary for college residence. A collection will be taken at the annual meeting for the Epiphany Appeal, for the purpose of building Lutheran chapels.

Several of the members remembered the kitchen shower and exhibited their donations before transferring them to the church kitchen.

Several cards of thanks and other notes of appreciation were read to the ladies of the organization.

Mrs. J. L. Kirchhofer thanked the hostess for the use of her home, and following the Missionary Benediction, the meeting concluded with the serving of a dainty lunch by the committee.

Williamsburg Township Council

The inaugural meeting of Williamsburg Township Council was held in the village I.O.O.F. Hall on Saturday afternoon, January 2nd, with all members present. The meeting was opened with prayer by the Rev. J. L. Kirchhofer, after which all members received the oath of office for the year 1954. A vote of thanks was extended to Rev. Mr. Kirchhofer in the form of a motion, a copy of which is to be sent to him.

By-law No. 1029, appointing certain Township officials, was read a third time and passed in open Council. Council also decided to petition the Dept. of Highways re the transfer of $1785.16 from bridge appropriations to road appropriation, and that the sum of $2000.00 be added to the 1954 estimate.

Council adjourned to meet again on February 6th at 10 o'clock in the morning.

ELMA

Mr. and Mrs. Harold McIntosh, Carole and Beverley, visited Mr. and Mrs. Allan Beckstead, of Morrisburg, on Sunday.

The annual meeting of the congregation of the United Church will be held in the church on Friday evening, January 22nd.

Mrs. Morley McPherson is spending some time with Mr. and Mrs. Graham McPherson and daughters.

Mr. Thompson, of the H. C. Downham Nursery Co., at Bowmanville, gave an interesting illustrated lecture at the W. I. meeting in the church hall on Tuesday evening.

Friends of Mrs. Adam Coughlar will be sorry to learn that she is ill at her home here.

WINCHESTER SPRINGS

Miss Geraldine Rice spent the Christmas holidays at the home of Mr. and Mrs. Lawrence Cameron, at South Mountain.

Mr. and Mrs. Harry Holmes, Mr. and Mrs. Dalton Coons and Mr. and Mrs. Geo. Peterson attended the "At Home" of the Winchester Hospital Auxiliary and directors in the Susie Annable Memorial Hall, Winchester, last Wednesday evening.

Dr. and Mrs. J. J. McKendry, of Ottawa, called on Mr. and Mrs. T. J. Keyes on Wednesday evening.

Mr. and Mrs. Cecil McIntosh spent Wednesday and Thursday with Mr. and Mrs. John McIntosh in Ottawa. They were celebrating their 35th Wedding Anniversary.

We are glad to report Mr. Wm. Morrow has returned home from the Winchester Hospital and is improving.

Mr. Archie Bailey, of Williamsburg, had tea on Thursday with Mr. and Mrs Ralph Allison and Dale.

Miss Joan Allison and Mr. Henry Heuff, of Morewood, were tea guests of Mr. and Mrs. Lloyd Allison last Sunday.

Miss Erma Jacqwith, of Cardinal, and Mr. Jimmy Steele spent the week-end with friends in Toronto and Hamilton.

Guests of Mr. and Mrs. Aden Casselman for Christmas supper were: Mr. and Mrs. Victor Riddell, Eric and Fay, Mr. and Mrs. Russell Ault and Dennis, Mr. and Mrs. Clifford Casselman and Erlene, Mr. and Mrs. Graham Casselman, Douglas and Janice, and Mr. Percy Casselman.

Mr. Rufus Casselman and Mrs. Ernest Durant called on their brother, Mr. Aden Casselman, on Wednesday evening.

Mr. and Mrs. Victor Riddell called on the latter's parents on Sunday.

W. M. S. Meeting

Mrs. Clarence Thompson was hostess for the January meeting of the W. M. S., held on Tuesday afternoon last. Mrs. Thompson presided over the opening of the meeting and led in prayer. The minutes were read and the roll call was answered by twenty members. The ladies of Group one presented the devotional service. Mrs. Aden Casselman led in the reading of a Psalm. A special reading was given by Mrs. George Myers. Mrs. Aden Casselman led in prayer, followed by a very timely paper by Mrs. C. Thompson. Mrs. Irwin Holmes and Mrs. Dalton Robinson sang a duet, "It Is No Secret." Mrs. Tom Keyes gave an interesting account of the life of "Mr. Texas." Mrs. Dalton Robinson presented the chapter from the Study Book. The meeting closed with the Mizpah Benediction. Lunch was served by Mrs. Arnold Casselman, Mrs. Geo. Myers, Mrs. Dalton Robinson, Mrs. Aden Casselman, Mrs. John Bolton and Mrs. Clarence Thompson.

NATION VALLEY

Mr. Ronald Merkley, of Ottawa, spent the holidays at his home here.

Mr. and Mrs. Harold Baker spent New Year's with their daughter, Mrs. Archie York, and Mr. York, of Lynn.

Mrs. Geo. C. Merkley and Miss Eileen, Mr. and Mrs. Lloyd Merkley and children visited Mr. and Mrs. Harry Holmes and family on New Year's Day.

Mr. and Mrs. Leslie Holmes, of Toyes Hill, visited relatives in the Valley last week.

Mr. and Mrs. Floyd Whitteker and family, of Williamsburg, Mr. and Mrs. Basil Casselman, of Winchester Springs, Mr. and Mrs. John Morrow and Russell, and Mrs. E. Durant, of Ogdensburg, were recent guests of Mr. and Mrs. Lloyd Merkley.

Miss Gertrude Rae and sisters, Mr. Donald Rae, and brothers have the sincere sympathy of a host of relatives, friends and neighbours in the death of their oldest brother, the late D. Alton Rae, of Calgary, son of the late Mr. and Mrs. Walter Rae.

MARVELVILLE

Mrs. Dave Carson, of Russell, spent the week-end with her daughter, Mrs. Wm. McVey.

The W. M. S. met for its January meeting on Thursday afternoon at the home of Mrs. George Hay.

Mr. and Mrs. Elwin Hill spent Friday evening at the home of Mr. and Mrs. Wallace McCormick.

We are sorry to report that our cheese factory has shut down. We hope some time in the near future that it will open again.

Mr. Norman McCormick attended Council Meeting in Metcalfe on Monday.

SOUTH MOUNTAIN

Mr. and Mrs. Keith Laushway and boys moved to Prescott last week.

Mr. and Mrs. Merrill Graham, of Hulbert, visited her parents, Mr. and Mrs. J. W. Gilroy, Thursday.

Mr. Donald Graham has returned to Port Hope after spending the past two weeks with his parents, Mr. and Mrs. Sam Graham.

Miss Shirley Cleland spent the week-end at her home at Hyndmans.

The skating rink has opened again for the season. Mr. Eric Locke is manager.

Mr. Ray Cleland, of Ottawa, was a week-end visitor at his home here.

Mr. Les. Bolton and Mr. John Bolton, of Heckston, were callers in town on Monday.

Mr. and Mrs. Keith Flegg, of Hulbert, were Friday guests of her parents, Mr. and Mrs. J. W. Gilroy.

Mr. Wm. Graham returned home Saturday from Toronto where he was attending an agricultural meeting.

Mr. Eric Barnhart and sister, Miss Erma Barnhart, and Miss Biccum, of Winchester, called on Mr. Norman Barnhart on Sunday.

The many friends of Mrs. G. A. Cumming will be sorry to hear of her being on the sick list, and all hope for a speedy recovery.

Mr. and Mrs. Arthur Harper, of Dixon's Corners, spent the week-end with his mother, Mrs. Wm. Harper.

Mr. Harold Graham spent Saturday at Winchester.

Mr. Harold Latourell, of Pelton's Corners, was in the village on Monday.

The many friends of Mrs. Arnold Porter are pleased to learn of her improving after undergoing an operation at the Brockville General Hospital.

Mr. and Mrs. Ted Barry, of Ottawa, spent Sunday with his mother, Mrs. H. E. Barry.

Misses Margaret and Grace Lunny flew to Los Angeles, California, to visit their aunt and uncles. They attended the Tournament of Roses, the Rose Bowl game, Santa Anita Races, and the L. A. Open Golf Tournament. They visited Paramount Studios where they saw three pictures being produced.

Miss Grace Lunny has returned to Renfrew to resume her duties as teacher.

United Church W. M. S. Holds Installation of Officers

The W. M. S. of South Mountain United Church held its opening meeting of the new year on Thursday, January 7th, at eight o'clock at the home of Mrs. Lorne Armstrong. Rev. W. E. Wright installed the following officers for the coming year:

Hon. president, Mrs. J. W. Gilroy; president, Mrs. W. E. Wright; 1st vice pres., Mrs. G. Mulholland; 2nd vice pres., Mrs. F. E. Gilroy; recording secretary, Mrs. F. R. Barriger; corresponding secretary, Mrs. A. Gilroy; treasurer, Mrs. G. Cleland; Mission Band, Mrs. G. Gallinger; assistant, Mrs. Ray Brunton; Baby Band, Mrs. F. Berry; assistant, Mrs. E. Richardson; Christian Citizenship, Mrs. W. Barkley; Christian Stewardship, Mrs. J. W. Gilroy; Missionary Monthly, Mrs. F. E. Gilroy; assistant, Miss L. Brontmire; Community Friendship, Mrs. W. Crowder; Intercessory Prayer, Mrs. J. Thorpe; Literature, Mrs. C. Stirtan; Supply, Mrs. W. Cleland, Mrs. Ed. Shaver and Mrs. J. Forrester; Associate Helpers, Mrs. L. Monteith and Mrs. L. Montgomery; Press, Mrs. Ray Brunton; Pianist, Mrs. L. Armstrong; assistant, Mrs. S. Marquette; Finance committee, Mrs. G. Mulholland, Mrs. C. Keyes, Mrs. H. Boyd, Mrs. J. W. Gilroy and Mrs. G. Cleland; Nominating Committee for 1955, Mrs. A. Gilroy, Mrs. H. Nesbitt and Mrs. L. Monteith; Monthly Group Leaders: January, the executive; February, Mrs. G. Gallinger; March, Mrs. F. E. Gilroy; April, the executive; May, Mrs. D. L. Berry; June, Mrs. David Monteith; July, Mrs. G. Cleland; August, Mrs. G. Mulholland; September, Mrs. H. Nesbitt; October, the executive; November, Mrs. L. Monteith; December, Mrs. J. W. Gilroy.

Mrs. W. E. Wright led the Study Group, assisted by Mrs. G. Mulholland, Mrs. A .Gilroy, Mrs. C. Stirtan and Mrs. G. Cleland.

They reviewed the contributions of the United Church to the Christian Church in Europe today and hoped that our churches might find more and more areas in which to plan and work together within the framework of the World Council of Churches.

The members were pleased to hear the report of the treasurer, Mrs. G. Cleland, that the allocation to the Missionary Fund had been exceeded for the year 1953.

The meeting opened with a prayer by Mrs. W. E. Wright. Mrs. F. R. Barriger read the minutes, and Mrs. C. Stirtan outlined the new reading course. Mrs. J. W. Gilroy gave a reading on Stewardship, and Mrs. John Thorpe gave a reading and a prayer. A quartette, composed of Mrs. A. Gilroy, Mrs. F. Berry, Mrs. E. Richardson and Mrs. L. Monteith sang "Lead Me To Calvary."

The closing worship service was conducted by Mrs. F. R. Barriger and Mrs. G. Gallinger.

Mrs. W. E. Wright, the president, presided.

METCALFE

The many friends of Mr. Harold Graham are glad to hear his condition is greatly improved.

Mrs. J. C. Byers attended the funeral of her sister-in-law, Mrs. B. McMichael, of Kingston, on Tuesday last.

The regular meeting of the Anglican Guild was held at the home of Mrs. Donald Morris on Thursday and was well attended.

The annual meeting of the Metcalfe Ladies' Curling Club was held on Thursday evening with a good attendance. The election of officers resulted as follows: President, Mrs. E. H. Rolston; secretary, Mrs. E. Craig; treasurer, Mrs. J. D. Cameron; refreshment committee, Mrs. E. Cowan; rink committee, Mrs. Lloyd Graham, Mrs. J. D. Cameron, The ladies will curl on Monday and Thursday evenings.

Miss Shirley Beehler spent Saturday with her parents at Crysler.

Mr. and Mrs. Gordon Fisher attended the funeral of the late Allan Stevenson on Sunday.

Mr. and Mrs. Leonard Fisher spent Sunday evening with Mr. and Mrs. W. J. Fisher.

ORMOND

Mrs. A. K. MacDonald attended the funeral of her aunt, Mrs. Wm. Swerdfeger, at Ogdensburg, last Tuesday.

Mr. and Mrs. Foster Hanes and Earl had dinner with Mr. and Mrs. Thos. McIntosh at Inkerman on Friday.

Mrs. Douglas Feeley and Jennie Rae, of Cannamore, spent last week with Mr. and Mrs. Thos. Duncan.

Mr. and Mrs. Douglas Babcock and family, of Morewood, were Sunday evening visitors of Mr. and Mrs. A. K. MacDonald.

Mr. and Mrs. Geo. Cinnamon and Mrs. Chas. Dillabough, of Cloverdale, and Mr. Chas. Rattray and David, of Ottawa, were Sunday supper guests at the Robt. Cinnamon home.

Shower For Newlyweds

On New Year's Night a shower, in honour of Mr. and Mrs. Alex MacGregor, under the auspices of the B. Y. P. U., was held at the home of Mr. and Mrs. Espon Rice. The rooms were tastefully decorated with streamers and wedding bells for the occasion. After an evening of games, etc., Dorothy and Alex were called to the floor and an address, signed on behalf of those present by Misses Betty McIntosh, Doreen Porteous, Betty Rice and Mrs. Austin Carkner, was read by Miss Rice, and a lovely coffee table and other gifts were presented to them by the Young People.

Alex extended thanks for the gifts and for the enjoyable evening. Lunch was served, and everyone wished the happy couple many years of happily married life.

MRS. NORMAN ELLIS DIES SUDDENLY

There passed away, suddenly, at her home, Folly Lake, Colchester County, Nova Scotia, on Wednesday, December 30th, Helen Byrne, beloved wife of Mr. Norman Ellis, a native of Winchester. She was in her 35th year. Besides her husband, she is survived by three children, Elizabeth, Billy and Dorothy, also three foster children, Gerald, Jimmy and Evelyn.

CLASSIFIED ADVERTISEMENTS

NOTICE—Advertisements for our Classified Columns, such as For Sale, Wanted, Found, Lost, Cards of Thanks, In Memoriam, etc., are inserted on a Cash basis only. They will not be accepted over the telephone. They must be brought to the office or mailed with remittance enclosed. Rates will be given on request.

FOR SALE

FOR SALE—A number of Household Articles. Detailed list will appear in next issue of the Press. Parties interested may examine the articles any day, Monday through Friday, from 7 to 9 p.m. Apply to W. A. Rowat, Winchester. 34p

BABY CHICKS—If it's good chicks you want, let me have your order for Hillside Chicks. Delivery now of dayolds or started. Pullets, Cockerels, mixed. Remember, early pullets catch the best Grade A markets. Canadian approved. Agent, Percy Brayman, Kemptville. Telephone 255. 34c

FARM FOR SALE—100 acres, more or less; 10 acres bush. 1 mile South-West of Dunbar, close to church and school. Apply to Mrs. Grant Barkley, Gladstone St., Winchester. 33-34p

FOR SALE—Beef, off steers and heifers. Fronts, 25c per pound; Hinds, 30c per pound. Phone 23W, Lawrence Annable, Winchester. 33tfc

NEW AND USED FARM MACHINES

1 New I. H. Super C Tractor, with C-24 Hydraulic Plow—bargain price; 1 New Super W-4 Tractor; 1 New Super W-6 Tractor; 1 Used McC-Deering 10-20 Tractor, on steel; 1 Used M. H. Tractor, on steel; 2 Used Ford Tractors, with Hydraulic Plow; 1 New Fleury-Bissell Manure Spreader, on rubber; 4 New McCormick Manure Spreaders, rubber or steel; 4 Used Tractor Plows; 4 New Tractor Plows, rubber or steel; 2 New Hammer Mills.

Ross H. Beckstead

Phone 606r13.

Williamsburg - Ontario

WANTED

ASSESSOR — Application for the position of Assessor in and for the Township of Winchester will be received by the undersigned up to 12 o'clock noon, Saturday, January 30, 1954. No applicant necessarily accepted. Apply to J. Steen, Clerk, Township of Winchester, Morewood, Ontario. 34c

WANTED—Girl, 18 years old, wants work as mother's help. Phone 214J1, Winchester, or write to Miss Effie Cronin, co M. Cronin, Winchester. 33-34p

WANTED—Salesman required for Winchester and surrounding vicinity. Must have car and be well recommended. Write Fuller Brush Company, 415 Adolphus St., Cornwall. Phone 5301. 33-34p

AGGRESSIVE SALESMEN WITH CAR. Make big money by working a Famflex dealership full or part time. You'll be in business for yourself and realize tremendous profit. We offer you a large variety of cosmetics, daily necessities, farm products, etc. Why not write for details? FAMILEX, 1600 Delorimier, Dept. B., Montreal. 34c

WANTED—Housekeeper or Married Couple to keep house for one adult, in the Village of Iroquois. Apply in writing to Box S88, Press Office, Winchester. 34-35p

DEADSTOCK removed from your farm promptly for sanitary disposal. Telephone Collect: Winchester 114, Cornwall 3730. **ST. LAWRENCE RENDERING COMPANY LIMITED.** 32-1 yr.

WANTED—By elderly lady, Room and Board in comfortable home with modern conveniences. Apply to Box D49, Press Office, Winchester. 33c

SWINE WANTED—Can handle any number of Young Pigs, any age, or Shoats. Highest Cash Prices Paid. Wilfred Zeron, Morrisburg, Ont. 33-37p

FOUND

FOUND—A Sum of Money. Owner may have same by proving property and paying for advt. Apply to Mrs. Jas. Lennox, Winchester. 34c

LOST

LOST—While having tire trouble on Wednesday, January 6th, along highway, Man's Brown Billfold, with sum of money and very important army paper. If found, please call Collect Massena, N. Y., 1883, John R. Castagner. 34c

LOST—School Books, in Brown Case, on Highway 31, near Harmony School. Finder please get in touch with Robert K. Carkner, Winchester. Phone 214J2. 34p

CARD OF THANKS

CARD OF THANKS—I would like to thank my friends and neighbours for remembering me with visits, treats and cards while I was a patient in the Winchester District Memorial Hospital. All your kindnesses will long be remembered.—Mrs. Bella Levere. 34p

CARD OF THANKS—Mr. and Mrs. George Kirkwood, of Winchester Springs, wish to thank all those who remembered them on their 50th Wedding Anniversary. Special thanks to neighbours and friends of the community for their gifts and other kind remembrances. 34p

CARD OF THANKS—We wish to express our sincere thanks and appreciation to our many friends and neighbours for their lovely gifts, also for the many beautiful cards and letters received on our 50th Wedding Anniversary, and we also extend our sincere thanks to all those who assisted in any way at our Anniversary.—Mr. and Mrs. Thos. Edgerton. 34p

CARD OF THANKS—I would like to take this opportunity to thank all my friends and neighbours for their cards and remembrances, also to thank the Ladies' Guild of the Presbyterian Church for the lovely plant. A special thank-you to Dr. Barton and the nursing staff while I was a patient in the District Memorial Hospital.—Wm. Morrow. 34p

CARD OF THANKS—I would like, in this small way, to sincerely thank all my friends and neighbours for the many acts of kindness, visits, cards, letters, treats, phone calls and flowers during my recent illness, all of which will be long remembered. —Mrs. Carl Rice. 34p

IN MEMORIAM

POLLOCK—In loving memory of a dear wife and mother, Mrs. Roy Pollock, who passed away January 15th, 1953.

This world may change from year to year,
And friends from day to day,
But never will the one we loved
From memory pass away.

34p —Husband and family.

IN MEMORIAM—In fond and loving memory of our dear son and brother, Gerald Franklin Larocque, who died on January 17th, 1952.

Loving and kind in all his ways,
Upright and just to the end of his days,
Sincere and true in his heart and mind,
Beautiful memories he leaves behind.

—Sadly missed by Father, Sisters and Brothers. 34p

NOTICES

PERSONAL — Hygienic Supplies (Rubber Goods) mailed postpaid in plain, sealed envelopes with price list. Six samples 25c, 24 samples, $1.00. Mail Order Dept., M-57, Nov-Rubber Co., Box 91, Hamilton, Ontario. tfc.

NOTICE

Pursuant to By-law No. 2848, the January Session of the Council of the Municipal Corporation of the United Counties of Stormont, Dundas and Glengarry will be held in the Council Chambers, County Buildings, Cornwall, on Monday, the 18th day of January, A.D. 1954, at 2 o'clock p.m.

L. C. KENNEDY,
Counties' Clerk-Treasurer.
County Buildings, Cornwall, Ont.
33-34c

DEBENTURES OF TOWNSHIP OF MOUNTAIN

The Township of Mountain offers for sale the following Drain Debentures, which are approved by the Ontario Municipal Board:

Rose Municipal Drain—4% for $2,335.45, repayable at $287.90 per annum for ten years.

Main Branch Drain — 4% for $1,739.00, repayable at $214.37 per annum for ten years.

Baldwin Municipal Drain—4% for $716.33, repayable at $88.31 per annum for ten years.

Cheques for the amounts of these debentures should be payable at par at the Bank of Nova Scotia, South Mountain, Ont., and made payable to the Treasurer of the Township of Mountain.

For further information, phone or write

D. H. BALDWIN, Hallville, Ont.
33-34c Clerk of Mountain Twp.

Jo-Anne Shoppe
SPECIALS!
20% Discount
ON ALL
Winter Coats

Ladies' LISLE HOSE
Fine First Quality 42 Gauge (made on Nylon machines). Colours Grey and Beige. Sizes 9-11.
$1.50 Pair

WOOL HOSE
Reinforced with Nylon.
Beautiful fine quality. Colours Beige and Grey. Sizes 9-11.

UNDERHOSE
Colour, Natural. Sizes 9-10½.

15% WOOL KAYSERETTES
Panties and Vests
Colours, Pink and White. Small, Medium, Large and Oversize.
Panties - $1.50 Vests - $1.25

PURE WOOL
Coat Sweaters $3.98
Just the Sweater for cold weather. Buttoned to neck. Colours, Navy, Powder Blue, and Beige. Sizes 14 to 20.

STATION WAGON Coats
ON SALE
Reg. Value $24.95 to $28.95.
Special $19.95

JO-ANNE SHOPPE
PHONE 10, WINCHESTER

Harry's
Sport Shop
Watch Next Week's Press For Our Special Advt.
Bargains Galore!
H. R. KEYES
"Where you Buy it Best for Less."
Phone 327
St. Lawrence Street - Winchester

ELLIOTT'S
FOOD MARKET
Two Phones For Your Service
12 or 24
SPECIALS
BULK TEA 59c
TOMATO JUICE 10c
CHEESE WHIZ, Large 65c
SUPER SUDS, Giant 59c
MEATS
BEEF STEAK ..... 50c lb.
STEW 17c
ROAST BEEF 38c
FRESH BLUEPOINT OYSTERS

They're Here Now!
They're Sensational!
Come in and see the far ahead
NEW 1954
STUDEBAKERS
Most advanced cars in Canada!
New Sedans! New Sports Models!
New Station Wagons!
EXCITING COLOR-STYLED INTERIORS!
Come in Today—
and select your '54 Studebaker Champion 6 or Commander V-8
WINCHESTER MOTORS, Winchester, Ont.

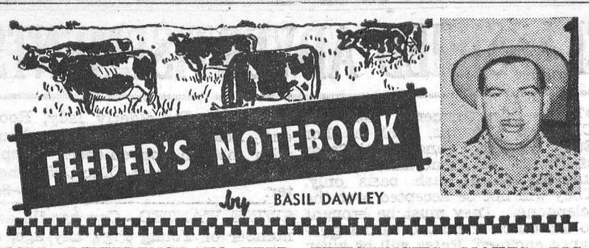

SMALL DIFFERENCE IN FEED EFFICIENCIES MAKES BIG DIFFERENCE IN PROFITS

Farmers in this area, as well as those all over the country, are becoming more and more alert to ways to increasing the efficiency of their operations in this time of high costs and sharp competition.

The vital measure of the efficiency of any feeding operation is the profit over feed cost achieved. When good management is practiced, the result-producing ability of the feeds used is normally the decisive factor in the amount of final profits.

The great dollars-and-cents importance of seemingly minor differences in the efficiency of different feeds may be illustrated by looking at a turkey growing operation. If a turkey grower can produce one pound of meat on four pounds of feed, his profit over feed cost will be about 13.4 cents per pound of meat if turkeys sell at 35 cents live weight. At this rate of feed efficiency, the turkey grower with a flock of one thousand birds would achieve a feed cost profit of about $2,680, marketing 20-pound turkeys.

But if the same producer, through the use of less efficient feeds, or because of laxity in management practices, had to use 4 1-2 pounds of feed to produce one pound of meat, his profit over feed cost per pound of meat would drop to 10.7 cents. On the one-thousand bird flock, he would make about $540 less profit as a result of the seemingly small difference in feed efficiency.

The chances for good profits in one feeding operation, compared to mediocre profits in another, may turn on the seemingly minor difference of one-half pound of feed needed to produce one pound of meat. That is why the efficient feeder makes certain the feed he selects is reliable and proven beyond question.

HOUSEHOLD HINTS

Slippery Rugs

A mat or rug can be prevented from slipping by basting a strip of sandpaper to each of the corners on the underside.

Ink Stains

A good remedy for ink stains on white material is to cover the spot with lemon juice and salt and hold it over a steaming kettle.

Rattling Windows

If felt weather stripping is tacked or pasted on with mucilage, to a door or window that rattles, the annoyance will be stopped.

Dandruff Remedy

Dissolve one ounce of flower of sulphur in one quart of soft water. Do not use it until it is thoroughly mixed and settled. Apply it at night.

Grease Spots on Carpet

Make a paste of boiling water poured on equal parts of magnesia and fullers' earth. Apply this paste while it is hot, then wipe it off when dry.

Painted Surfaces

To clean paint, mix common whiting in warm water to the thickness of paste. Rub briskly with a piece of flannel and then wash in cold water.

Cinder in the Eye.

When there is a cinder in the eye, use an eye dropper and put one or two drops of pure water in the eye. Then hold the dropper directly over the cinder, release the bulb and the cinder will be withdrawn.

Linoleum Varnish

To make a varnish for linoleum, melt a small amount of glue in a pint of water. Have the linoleum clean and dry. If applied with a paint brush at night, it should be perfectly dry by morning.

U.N. Stamp to Honor Universal Postal Union



The United Nations will salute the work of the Universal Postal Union with its second commemorative stamp issue of 1953. An envelope, bearing the U. N. emblem, shows against a world map the extent of UPU activities. The stamps, in two denominations, will be released on 12 June. The three cent stamp will appear in black and white and the five cent one in navy blue and white.

JOSEPH COONS MARKS 99th CHRISTMAS

(Last Week's News)

Among the many people who spent a happy and festive Christmas season among congenial friends and relatives was Joseph Coons, of Brinston. It was his 99th Christmas season. If spared, Mr. Coons will celebrate the 100th anniversary of his birth on March 19 next.

In fine fettle, Mr. Coons spent the day at the home of his son, C. W. Coons, postmaster at Brinston, and received friends and neighbours all day. Although his hearing and sight are a bit impaired, he is very alert, and conducts an interesting conversation on by-gone days and current events and makes inquiries of the events of the hamlet.

Among the very many prized greetings received from friends out-of-town, were those received from his brother, Ben, of Chicago, Ill., now 96 years of age, and still attending his large flower and vegetable garden in Maywood. Last year he gave up his insurance business to reduce his strenuous life.

Friends of both honored gentlemen, who were born on a farm two miles out of Brinston, join in wishing them a happy, healthy and contented New Year.

For Contracting of Masonry and General Carpenter Work, See
W. H. WOOD
Phone 612 R 13
MOUNTAIN - - ONTARIO
Free Estimates Given.

HYLO EGG-GRADING STATION
L. Kapeller, Proprietor.
WINCHESTER, OSGOODE and CHESTERVILLE

Daily Highest Market Price for our City Trade.
Two Electric Grading Machines.
To Assure You Proper Grade.

If it is not convenient for you to bring your eggs to our Grading Stations at Winchester or Osgoode, you may leave them at any of the following stores where they will be picked up and your returns left twice weekly:

Allison's Store Winchester Springs
Coughler's Store, Winchester Springs
Carkner's Store Ormond
Saunders' Store Inkerman
Lewis' Store Dalmeny

WINCHESTER OSGOODE
A. Crawford, Mgr. R. Rennick, Mgr.
CHESTERVILLE — Harold Marriner, Manager.

Northern Electric Appliances
We have taken over the Northern Electric Agency in Winchester and are now in a position to supply you with Electric Refrigerators, Washers, Radios, Electric Stoves, Gain-a-Day Ironers, and numerous other Electrical Appliances.

Bathroom and Kitchen Supplies
Oil Space Heaters
New and Used Stoves
Pressure Systems
Domestic and Stock Pumps

J. Fader & Son
Telephone 60
WINCHESTER - ONT.

All over the world Important News is breaking Every Day



Your way of living . . . your cost of living . . . is influenced and altered by events which happen in other parts of the world.

In London . . . in Washington . . . in other world capitals . . . men and women are making laws . . . saying things and doing things which affect your life.

The Toronto Daily Star brings you the news of the world . . . the day the news happens . . . and the latest news pictures.

Have The Toronto Daily Star delivered to your home. This big, bright, enterprising newspaper will keep you in touch with what's going on everywhere.

Delivered by Carrier 30c a week

Mail Subscription Rates — Any Address
1 month $ 1.25
3 months 3.50
6 months 6.50
1 year 12.00

Address Circulation Dept., Daily Star
80 King St. W., Toronto

The TORONTO DAILY STAR

HARRY JOULE
HEATING and PLUMBING CONTRACTOR
ESTIMATES FREELY GIVEN
St. Lawrence Street, WINCHESTER, ONT. Telephone 295

BOTTLED GAS
FOR WINCHESTER AREA
And The Famous
Moffat Gurney Imperial Ranges
Distributed By
Anderson Propane
PHONE 294R, WINCHESTER
"Insist On Dependable Anderson Surgas Service"

H. E. SAUNDERS & SONS
INKERMAN, ONTARIO.
The Home of
"Wonder Feeds"



WHERE High Quality AND Low Prices Go Hand In Hand.
Phone 13 r 21 South Mountain.

WORTH STILL MORE IN '54
NEW FORD V-8 IS HERE !

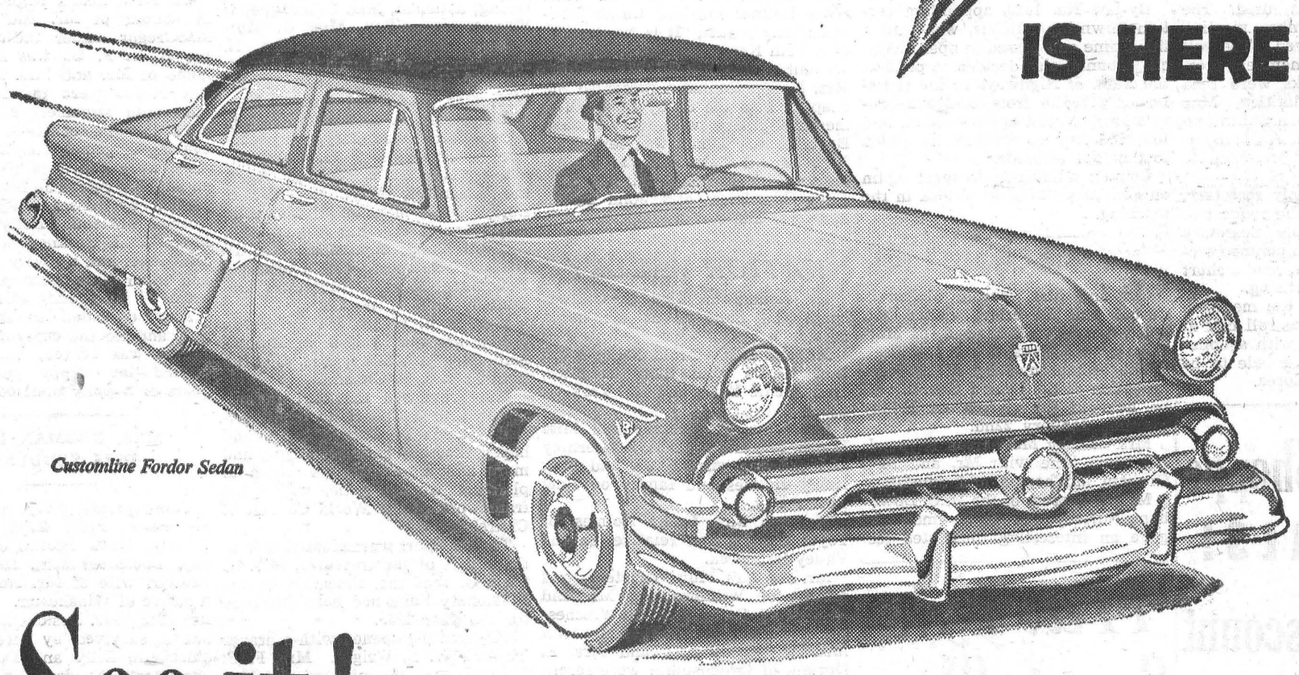

Customline Fordor Sedan

See it! NOW ON DISPLAY!

STILL MORE POWER
for greater smoothness, more flexibility and safety
NEW, MORE POWERFUL V-8 ENGINE
backed by over 20 years' experience in building V-8's

STILL MORE STYLE
Even more beauty-leader models to choose from in 3 great lines

STILL MORE DRIVING EASE
offering Power Steering* Power Brakes* Fordomatic Drive* and a host of other "worth-more" features

(*White sidewall tires, fender skirts, radio, Power Steering, Power Brakes and Fordomatic Drive optional at extra cost on certain models.)

IT'S HERE—the brilliant new 1954 Ford V-8 . . . with exciting new style distinction . . . new, wider range of models . . . new V-8 power . . . new easy-driving features . . . to make Canada's "worth-more" car *worth still more in '54.*

The new 120-Hp. V-8 engine in all Customline and Crestline models is the finest V-8 ever to power a Ford. It offers *more power* than ever before—and that means *more* smoothness, *faster* acceleration, *greater* safety and flexibility in all your driving! The famous 110-Hp. Strato-Star V-8 in all Mainline models, tested over millions of motoring-miles, combines smooth, dependable V-8 power with amazing fuel economy. Both engines are the products of over 20 years' experience in building V-8 engines . . . more than all other manufacturers combined!

Ford sets the pace again in '54 with brilliant new beauty of styling, inside and out. The completely new Crestline Skyliner, with its top of transparent Plexiglas, and the new high-fashion Crestline Sedan, interpret the latest innovations of modern motoring.

Ford for '54 offers "Master-Guide" Power Steering*, Power Brakes* and, of course, fully automatic Fordomatic* Drive to make all driving easy and effortless. Ford's deep-down riding comfort rivals that of far more costly cars.

Your Ford Dealer invites you to test-drive the new '54 Ford now. See for yourself why Ford V-8 is *worth still more in '54.*

PRESENTING 2 THRILLING NEW Crestline MODELS

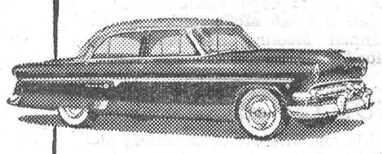

Crestline Sedan
. . . the all-new style-leader in its field whose luxurious appointments will make it perfectly at home in the smartest circles!

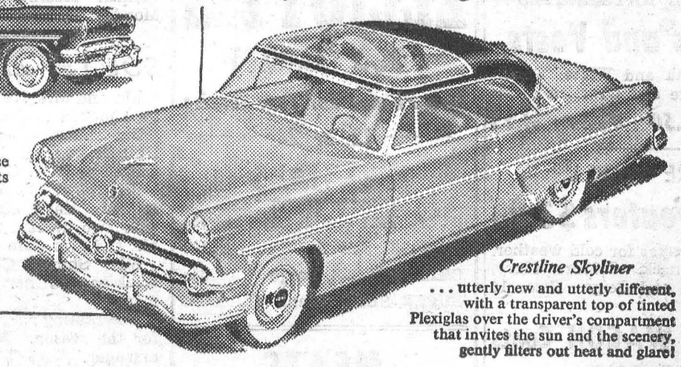

Crestline Skyliner
. . . utterly new and utterly different, with a transparent top of tinted Plexiglas over the driver's compartment that invites the sun and the scenery, gently filters out heat and glare!

Ford MONARCH YOUR FORD DEALER INVITES YOU . . . COME IN! ARRANGE A TEST-DRIVE!

Phone 49 - DOUGHTY MOTORS - Winchester

CANADA'S health

LET'S TALK OF DIETS

Diet is a favorite subject of conversation these days with so many people more or less determinedly trying to take off a few pounds. And the methods are as varied as the dieters. Getting rid of extra poundage is a matter that should be prescribed by the doctor. It should not be a self-planned program of semi-starvation or drug-taking. Often the overweight is caused simply by overeating and the doctor will help by suggesting a diet that is nourishing but not too fattening. If the extra flesh is a symptom of some form of ill-health, he will be able to diagnose the trouble and prescribe treatment. It is very unwise to try self-treatment for overweight.

FOOD REBEL

A daily program of argument over foods the children dislike and refuse to eat develops feeding problems that are harmful both to mother and children. Often, a little camouflage works wonders and a rejected meat or vegetable, if changed in appearance, will be accepted. Some vegetables can be served with a tasty sauce; grated and served raw, they may take on a new identity that will remove them from the children's black list.

GOOD HABITS

Training a child to put away his toys when he has finished with them is a good idea and should be adopted at an early age. By making an established habit of putting away skates, wheeled toys and other articles, instead of leaving them on stairs or in dark halls, an accident hazard is removed from the home.

IT'S BAD LUCK

The superstitions attached to pregnancy are legion. Right up from the Middle age come some of the warnings against this and that which bombard the expectant mother. Gloomy forebodings are balefully repeated by those unfamiliar with the developments of modern medical science. It was once believed that for every child, a mother sacrificed a tooth. Today it is known that proper dental care, before and after the child's birth, will help to keep the teeth healthy. Should any dental repairs be necessary, they should be made as early in pregnancy as possible.

SPOON-FED FOLK

Teaching a child to accept some food from a spoon at a very early age will prove a boon to the mother later on when he must give up his bottle. Authorities consider that at the age of one month, an infant can be given fruit juice and vitamin D from a spoon. By accustoming him to the spoon quite early in life, it will be less difficult to overcome feeding problems later on.

ELECT OFFICERS FOR LOCAL FIRE BRIGADE

Harvey MacIntosh was elected president of the Winchester Fire Brigade at a meeting held in the Town Hall recently. He succeeds Stuart Corry. The new secretary is Roy Merkley, and Messrs. Wm. Scott and Harold Levere were appointed Council representatives.

The entertainment committee for the coming year is composed of Harold Helmer, Steve Corry, Ron. Workman and Don. Casselman. Ron. Workman acted as secretary in the absence of Arnold Reilly, and Fire Chief Gilbert Raistrick presided for the election of officers.

An invitation was read to attend the Eastern Ontario Fire Fighters' Association quartely meeting at Smiths Falls on January 15th. A representative from the Fire Marshal's office at Toronto told the meeting that the standardization of hose thread had been authorized, and the change would come into effect shortly.

It was decided to hold regular meetings on the first Tuesdays of each month at 7.30 p.m., also that one-half the membership would alternate in attending the monthly luncheon in Ottawa. Chief Raistrick gave a lecture on fire classification, and proper handling of fire hose and extinguishers. Councillor Boyd, the fire department representative, was invited to attend the next regular meeting.

Has your Subscription expired?

Arthur A. Crawley & Co.
Chartered Accountants
OTTAWA - MONTREAL - BROCKVILLE - TORONTO
SUDBURY - NORTH BAY - SAULT STE. MARIE
Ottawa Address—387 Albert Street. Telephone 3-7715.

All Needed Farm Equipment
MALL CHAIN SAWS - MILKERS
and STABLE EQUIPMENT
SPECIAL-- A Good Used SPREADER, on steel
W. C. MacDONALD
COCKSHUTT DEALER
Main St. West WINCHESTER Phone 299

BLUE COAL
AMERICA'S FINEST ANTHRACITE
Chestnut and Stove Sizes
PLACE YOUR ORDER TODAY
Town Cash Price $25.00
PER TON, OFF THE CAR
4 SERVICE PHONE 4
Ross H. Hutchinson
WINCHESTER, ONT.

Two Names That MEAN Something!
C. C. STUBBS & CO. - L. D. WELLS, Prop.
DEPENDABILITY WORKMANSHIP
Specialists in Cemetery Memorials in all Types of Granite
Dealer for Wells-Lamson Barre Granite. Guarantee Certificate supplied with each Memorial.
No flat-top bases used on our memorials.
None of our Memorials are disfigured by advertising cut in the monument.
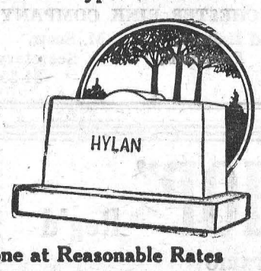

Cemetery Lettering Promptly Done at Reasonable Rates
We employ only experienced craftsmen, whose work is completed on our own premises under expert supervision.
P. O. Box 390 MORRISBURG, ONT. Phone 304.
Local Agent—J. L. DIXON

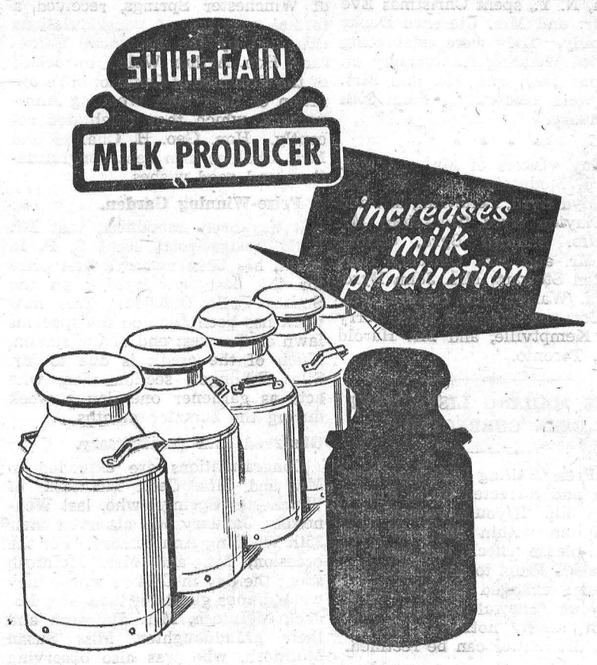

YEARS OF EXPERIMENTS AND EXPERIENCE HAVE PRODUCED FEEDS WITH GREATER "DOLLAR EARNING CAPACITY"
SHUR-GAIN FEEDS
High milk production is the direct result of efficient management, good breeding and balanced feed.
The greatest cost factor influencing profits is feed cost. Feed cost per pound of milk produced can be reduced by feeding a balanced ration made from SHUR-GAIN MILK PRODUCER and home-grown grain.
SHUR-GAIN DAIRY FEEDS
INCREASE MILK PRODUCTION
H. S. LANNIN LIMITED
SHUR-GAIN FEED SERVICE
TELEPHONE 48W. WINCHESTER, ONT.

BOTTLED GAS
● COOK WITH IT
HEAT WITH IT
It's Cleaner, Quicker and Economical.
CENTRAL GAS
Distributors of Frontenac BLUE FLAME
Call MORRISBURG 208
24 - HOUR SERVICE

POULTRY WANTED
All kinds of Poultry Wanted at all Seasons. Also Hides and Wool. Highest Prices Paid, and you are assured of a Square Deal.
MORRIS ROSS
PHONE 19 - WINCHESTER

LAYING MASH
The season for shutting in the pullets for the heavy laying period is fast approaching. The pullets cannot ask for O. A. C., but if we could understand their language it would be
LAKKO LAYING MASH
The Best Procurable At Any Price.
HUGH McMASTER
PHONE 431. WINCHESTER, ONT.

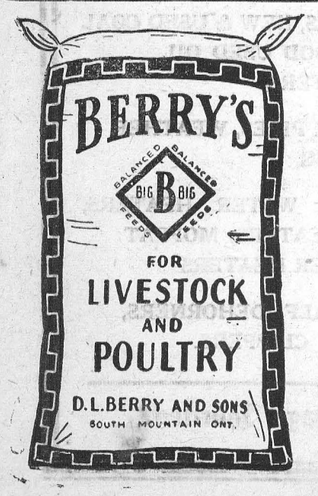

Superiority in Everything! Power! Economy! Performance!
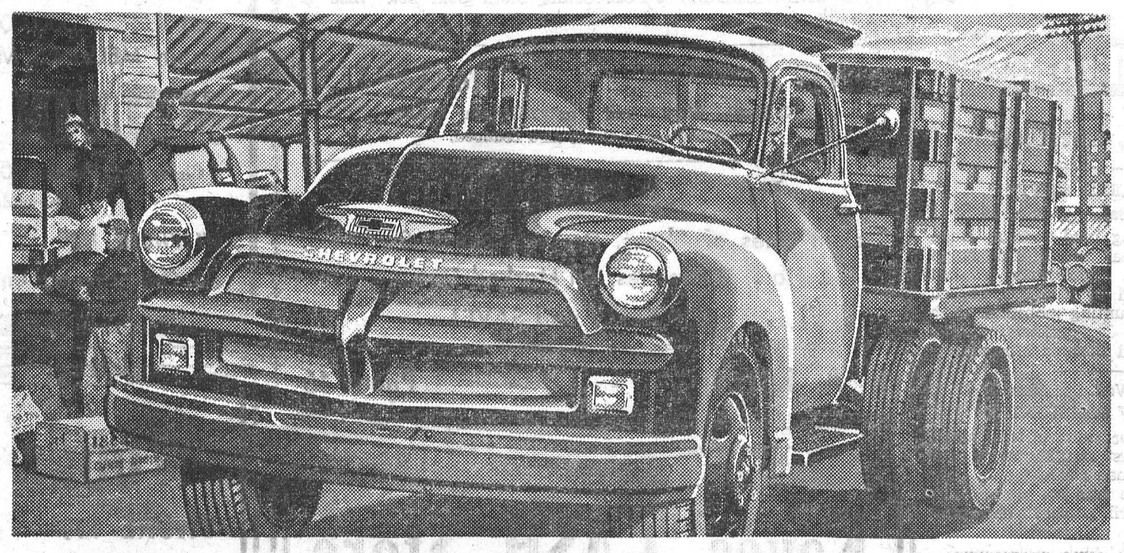

NEW CHEVROLET TRUCKS FOR '54
Whatever you haul or deliver . . . whatever the truck model or size you need . . . here's news that's too important for you to miss
Here's important truck news for every user! Here's news about the most powerful, finest performing, best looking Advance-Design trucks ever built — completely new Chevrolet trucks for '54.
Come in and see the trucks behind the biggest truck news in years . . . the trucks with the most new features . . . new 1954 Chevrolet Trucks.
The big news is in these big new features—
New Engine Power. Bigger, brawnier "Thriftmaster" and "Loadmaster" engines now develop 112 h.p. Rugged, durable "Torquemaster" develops 125 h.p. and the "Workmaster" 130 h.p.
New Comfortmaster Cab. The big, new one-piece curved windshield provides greater visibility. The new instrument panel is easier to read and the controls are easier to reach.
New Hydra-Matic Transmission. You can drive all day on the highway or make door-to-door deliveries in the city without shifting. Truck Hydra-Matic transmission is offered at extra cost, not only on ½- and ¾-ton trucks, but on 1-ton models, too!
New Ride Control Seat.* Seat cushion and back move as a unit to "float" you over bumps with wonderful new comfort and without irritating back-rubbing. It's a new comfort feature you'll want!
New Heavy-Duty 3-Speed Transmission. Now you can enjoy the added convenience of a steering column gearshift lever on 1-ton models. This rugged new transmission is specially designed for long life and smooth operation on tough jobs.
New Chassis Ruggedness. Heavier axle shafts on 1500 series. Bigger, more durable clutches on light and heavy-duty models. Stronger, more rigid frames on *all* models.
New, Bigger Load Space. New pickup bodies have deeper sides . . . new stake bodies are wider and longer. And they're set lower to the ground for easier loading and unloading.
**Ride Control Seat is standard on C.O.E. models, available at extra cost on all other cab models.*
Most Trustworthy Trucks On Any Job! CHEVROLET ADVANCE-DESIGN TRUCKS
CT-254C
MELVIN MOTORS LIMITED - WINCHESTER, ONT.

NEXT WEEK AT THE
"Picadilly Theatre"
WILLIAMSBURG - - - ONTARIO
THIS THURSDAY, FRIDAY AND SATURDAY
January 11-12-13
YOU'LL CHEER BIG LEAGUE HEROES!
Filmed at the Florida training camp of the N. Y. Giants by the producers of "The Stratton Story"!


Screen Play by HERBERT BAKER · Based On a Story by JOHN McNULTY and LOUIS MORHEIM · Directed by ROBERT ALDRICH · Produced by MATTHEW RAPF
An M-G-M Picture
—Also—
"Thunder In Gods Country"
MONDAY, TUESDAY & WEDNESDAY
January 18-19-20
A FAST BUCK! A FAST KISS!
...and you're traveling in "FAST COMPANY"!


Screen Play by WILLIAM ROBERTS · Adaptation by DON MANKIEWICZ · From a Story by EUSTACE COCKRELL
Directed by JOHN STURGES · Produced by HENRY BERMAN An M-G-M Picture
Second Feature


Screen Play by EMMET LAVERY · From the Christopher Award Story "See How They Run" by Mary Elizabeth Vroman Directed by GERALD MAYER Produced by SOL BAER FIELDING · An M-G-M Picture
THURSDAY, FRIDAY AND SATURDAY
January 21-22-23
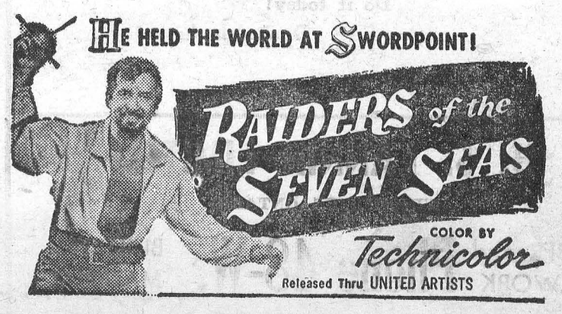

DUNCAN'S STORE

PHONE 56 - - - WINCHESTER, ONT.

OFFICE SUPPLIES

Ledgers, Journals, Cash Books, Columnar Books, Day Books, Order Books, Receipt Books.

Typing Pads, Typing Paper by Box or Sheets, Yellow Copy Paper, Envelopes in various sizes.

File Boards, Clipboard Files, File Boxes, Metal File Cabinets, Metal Index File Cabinets.

Bulldog Clips, Stapling Machines, Scotch Tape, Filing Folders "Letter and Cap Sizes", Paper Punches, Autodex File for Address or Phone Numbers, Pocket Size Loose Leaf Note Books, Pencil Sharpeners, Calendar Pads.

TYPEWRITERS—Smith-Corona Skywriter, $69.50; Smith-Corona Sterling, $105.50. If you are interested in a Typewriter, new or used, see us for Better Values.

Food Specials

FOR FRIDAY and SATURDAY

ORANGES, 252's	2 doz. for 59c
CHOICE TOMATOES, 28 oz.	2 for 29c
WELCH'S GRAPE JUICE, 32 oz	39c
COD FILLETS	29c
HADDOCK FILLETS	35c
SLICED SALMON	39c
SLICED HALIBUT	39c
FRESH HERRING	2 lbs. for 35c
HAMBURG	2 lbs. for 59c

REYNOLD'S MEAT MARKET

TELEPHONE 85 - - WINCHESTER, ONT.

WESTINGHOUSE

Ask Us About The New

REFRIGERATORS	AUTOMATIC TOASTERS
RANGES	AUTOMATIC IRONS
WASHERS	AUTOMATIC STEAM IRONS
FOOD MIXERS	ELECTRIC BLANKETS
HAND VAC'S	VACUUM CLEANERS
RADIOS	SANDWICH TOASTERS
TELEVISION SETS	WARMING PADS

See our New Low Prices on Refrigerators. You can now buy a 1954 Westinghouse 8 cu. ft. Refrigerator for $289.50.

YOU CAN BE SURE IF IT'S WESTINGHOUSE!

They are all at

DAVIDSON'S

TELEVISION - ELECTRICAL - JEWELLERY

TELEPHONE 75 - - WINCHESTER, ONT.



". . . and here's one, with a few repairs will make you a very comfortable home!"

Repairs are necessary to give you maximum comfort, save fuel and protect your investment.

A STITCH IN TIME SAVES NINE ! ! ! !

Do it today!

Don't delay!

H. S. LANNIN LIMITED

WINCHESTER, ONTARIO

LUMBER and MILLWORK **Phone 48-W.** BUILDING MATERIALS

SOCIAL - PERSONAL

Mr. and Mrs. Hart Melvin left yesterday on a motor trip to Florida, where they will remain until late Spring.

* * * *

Mrs. Wilbur Morrison, of Hulbert, was taken to the Ottawa Civic Hospital on Thursday. Mr. Neil Doyle, also of Hulbert, is a patient in an Ottawa hospital also.

* * * *

Mr. and Mrs. Walter C. MacDonald, accompanied by Mrs. Katie Hall, of Montreal, and Mrs. D. L. MacLean, of town, left on Sunday on a trip to the Southern United States and will spend some time in Florida.

* * * *

Mr. and Mrs. George Brown, of Auburn, N. Y., spent Christmas Eve with Mr. and Mrs. Clarence Deeks and family. They were celebrating their 25th Wedding Anniversary on Christmas Day, and Mr. and Mrs. Deeks were celebrating their 36th Anniversary.

* * * *

Holiday visitors of Mr. and Mrs. A. Byrd, Mountain, were: Mr. and Mrs. Lloyd Byrd, Belleville; Mr. and Mrs. Clayton Byrd, Heckston; Mr. and Mrs. Sanford Byrd, Oxford Mills; Mr. and Mrs. Clarence Levere, Glen Stewart; Mrs. John Byrd, Barbara, Warren and Sandra, Pelton's Corners; Mr. and Mrs. Jerry Jakes, Kemptville, and Mr. Harold Feeley, Toronto.

PRESS MAILING LISTS HAVE BEEN CORRECTED

The Press Mailing Lists have been revised and corrected up to Friday, January 8th. If you have paid your subscription within the past eight weeks, please check the label on this week's Press to see if the date has been changed to correspond with your renewal receipt. If it has not, kindly notify us at once so that the matter can be rectified.

Press Subscriptions are payable in advance. If your subscription is in arrears, we would appreciate a prompt remittance. Your co-operation will be appreciated, as we do not want to drop any subscriber from our list because he has allowed his subscription to lapse into arrears.—Editor.

KEMPTVILLE MAN JOINS LOCAL C. P. R. STAFF

The C. P. R. Assistant Agent's position, made vacant at the station here due to the retirement of Mr. J. M. McKibbon, in October, has now been filled. The new assistant agent is Mr. Allan Turner, of Kemptville, who took over his duties on Monday.

ANNUAL MEETING OF CHESTERVILLE DISTRICT AGRICULTURAL SOCIETY

The Annual Meeting of the Chesterville and District Agricultural Society, sponsors of Chesterville Fair, will be held in the Community Hall, Chesterville, on Saturday afternoon, January 16, at 1.30 o'clock. General Business, Election of Officers, etc.

Residents of this district are urged to attend this meeting. Chesterville Fair is your District Fair. Let's give it the support it deserves.

Harold Durant, President. H. Droppo, Secretary. 34c

Community Theatre, Chesterville

"SCARED STIFF"

Thurs., Fri., Sat., Jan. 14-15-16

It's one long loud roar as Dean and Jerry break the all-time laugh record, on a mysterious tropical island, stalked by Zombies, chased by treasure hunting mobsters. With Dean Martin, Jerry Lewis, Elizabeth Scott and Carmen Miranda.

Mon., Tues., Wed., Jan. 18-19-20

"CRY OF THE HUNTED"

The fight for survival, one man's strength against another man's cunning. A woman's struggle to save the life of the man she loves. Suspenseful, thrill-packed entertainment.

And on the same programme:

"CONFIDENTIALLY CONNIE"

With Van Johnston and Janet Leigh.

Foto Night—Canada's biggest cash offer attraction at the Community Theatre every Wednesday.

Morgan's Men's & Boys' Shop

The Home of Quality Brands

See Special Advt. of Anniversary Sale on Page Three of This Paper.

E. A. MORGAN

PHONE 326 - WINCHESTER

SOCIAL - PERSONAL

Patient In Hospital.

Mrs. Karl Helmer has re-entered the Winchester District Memorial Hospital where she will undergo further treatment on her hip, which she fractured almost one year ago. Her many friends will wish her a speedy and complete recovery.

Will Be "At Home."

On the occasion of their 40th Wedding Anniversary, which they will observe next Thursday, January 21st, Mr. and Mrs. Aden Casselman, of Winchester Springs, will be at home to their friends and neighbours from 2.00 to 4.00 o'clock in the afternoon and from 7.00 until 9.00 o'clock in the evening.

Received Congratulations.

Mr. and Mrs. George Kirkwood, of Winchester Springs, received a formal message of congratulations extended by the Provincial Secretary, Hon. Arthur Welch, on behalf of the Province of Ontario, in recognition of their 50th Wedding Anniversary, which they celebrated recently. Hon. Geo. H. Challies and Mrs. Challies also sent congratulations and good wishes.

A Prize-Winning Garden.

It has been announced that Mr. R. D. Ledgerwood, local C. P. R. agent, has been awarded first prize for the best new garden on the Smiths Falls Division. This new work has been done on the spacious lawn at the west end of the station. Much of the credit is due to Mr. Silas Bellinger, section man, who acts as gardener one day a week during the summer months.

Observed 35th Anniversary.

Congratulations are extended to Mr. and Mrs. Cecil McIntosh, of Winchester Springs, who, last Wednesday, January 6th, observed their 35th Wedding Anniversary. For the occasion, Mr. and Mrs. McIntosh spent the day in Ottawa where they were dinner guests of their son, Mr. Jack McIntosh, Mrs. McIntosh and their granddaughter, Miss Susan McIntosh, who was also observing an anniversary, her first birthday.

"I suppose now that you have your baby girl, life is just one beautiful symphony."

"Well, not exactly; it's more like grand opera—full of marches, arias, and loud calls for the author every night."

The "TOT SHOP" Reg'd

WINCHESTER, ONTARIO

JANUARY SALE SPECIALS

RAYON PANTIES - - 29c Pair

Little Girls' Tricot-Knit Rayon Panties. White, Pink, with lace trim. Sizes 2, 4 and 6.

RAYON DRESSES - - Special 89c Each

WEE TOTS Smocked Rayon Dresses, star-embroidered yoke, Sizes 1, 2 and 3.

INFANTS' Rayon Lace-trimmed Dresses. Sizes 1, 2 and 3. Yellow, Blue, Pink and White. 85c each.

SPECIAL SPECIAL SPECIAL

CAMEL-CLOTH COAT SET - - Now $15.95

1 ONLY CHILD'S 3-PCE. Camel Cloth Coat Set. Size 4, in Beige. Regular $24.95.

POPLIN SNOW SUITS - - To Clear $9.50

3-Piece. Sizes 3 and 4 only. Regular $13.50. Several other Coats also reduced.

BARGAIN TABLE

Broken Lines of Shoes, Dresses, Skirts, Sweaters, Hats, Overshoes, All Marked Down.

SHOP EARLY and SAVE!

R. A. KEYES - - Phone 16

Keyes' CASH Store

JANUARY YARD GOODS SALE

2000 YARDS of NEW PRINT - 59c & 69c yd.

NEW SANFORIZED DENIM - 75c yd.

GREEN - YELLOW - GREY

New COTTON FLANNEL PLAID - 89c yd.

FOR SHIRTS, 6 PATTERNS

New STRIPED PYJAMA CLOTH

8 Different Colours - 69c and 79c Yard.

This Is Not a Clearance of Old Goods. Everything Is New

J. H. KEYES

TELEPHONE 16 - - WINCHESTER, ONT.

W. H. S. NEWS NOTES

(By Beverley Hunt)

Christmas has come and gone, and the students of Winchester High School have returned, rather reluctantly perhaps, to another term of studies. The report cards have been given back; some good, and some not so good. To the lucky owners of the good ones, the new term will mean just a continuance of their hard work. To the owners of the not-so-good ones, the new term will mean harder work than before.

Noon lunches were started again this year on Monday, and are greatly appreciated on these unusually cold days.

Plans are under way for another school party; further information will be given when the plans are completed.

LATE MRS. THOMAS C. CARSON

Final tribute was paid on Sunday to Mrs. Thomas C. Carson, formerly of Russell, who passed away at the home of her daughter, Mrs. G. D. Sparks, 67 Findlay Ave., Ottawa, at the age of 85.

Mrs. Carson was the former Sarah Jane Ennis, daughter of the late George Ennis and Mary Farrell, of Mountain, Ont. She was married in 1891 to Thomas Carson and lived in Russell until his death five years ago. Besides her husband, she was predeceased by her son, Percy.

Surviving are two sons, Almon, of Los Angeles, and Roy, of Detroit; six daughters, Orphie and Mrs. G. D. Sparks (Ida), of Ottawa; Margaret, of Colton, Calif.; Mrs. B. S. Allen (Ola), of Kingston; Mrs. A. H. Beardsall (Gladys), of Winchester, and Mrs. Nyle F. McMullen (Laurene), of Los Angeles; and 18 grandchildren.

The funeral service was held from Hulse and Playfair, Ottawa, to Russell United Church, where the service was conducted by Rev. Thos. McNaught. Interment was made in Russell United Church Cemetery.

WARNING TO SKATERS AT ARENA

Skaters, who patronize the Winchester Arena, are reminded that it is strictly against the rules of the rink to play tag, chase, or skate in the opposite direction, during skating periods. This rule will be strictly enforced in future, and any person indulging in these practices will be subject to dismissal from the arena for an indefinite period. These measures are taken as a safety precaution for all skaters, and parents are asked to co-operate by asking their children to abide by the rink rules.

WINCHESTER RINK COMPANY

Gerald Helmer, President. M. Scott, Secretary. 34-35c

MILLINERY SALE

For the balance of January, all the Winter Stock at Reduced Prices. One table of values at $3.95. Dark Felts at $2.95. A few New Spring Hats in stock now.

34p **Clara Anderson, Winchester.**

NOTICE TO PARENTS

Owing to crowded conditions at the School, the Winchester Public School Board would advise the parents of pupils to refrain from allowing their children to come to the school too early in the morning or at noon.

34-35c Walter Moffat, Sec'y.

Rock Bottom WINTER PRICES!

Yes, It's True, We Must

CLEAR THE DECKS

To Make Room For

1954 TRADE-INS

SO

Here's Your Chance

TO BUY

● *Quality* ● *Beauty* ● *Economy*

at Ridiculously LOW PRICES

All Colours. All Makes. All Models. All at Low Prices.

All "O K" Cars and Trucks still carry that famous "O K" Warranty, Genuine Anti-Freeze (permanent type) good for 20 degrees Below Zero; and a

Brand New Battery

We'll be here waiting for you from 8.30 a. m. till 9.30 p. m. Monday through Saturday Every Week While They Last. Over 50 to choose from, ranging in years from 1931 to 1952, and in price from $50.00 to $2600.00. There's the story Folks. Once Again MELVIN'S MEAN MORE---That's

MELVIN MOTORS Ltd.

Chevrolet, Pontiac, Oldsmobile, Buick and Cadillac Cars, Chevrolet and G.M.C. Trucks

TELEPHONE 113 - - WINCHESTER, ONT.

Open Evenings Until 9.30—Later By Appointment.

Woods' Hardware

PHONE 109 - - Winchester, Ont.

WINTER NEEDS

SNOW SHOVELS, SCRAPERS, BROOMS, STABLE BROOMS, FORKS, GALVANIZED PAILS.

QUAKER OIL SPACE HEATERS, NEW & USED COAL & WOOD RANGES, GOOD USED OIL SPACE HEATERS

FURNACE CEMENT, STOVE PIPES, WEATHER STRIPPING

ELECTRIC 1000-WATT HOT WATER HEATERS, APPROVED ELECTRIC HEATERS, MOFFAT ELECTROPAIL WATER HEATERS

SUNBEAM ELECTRIC CALF DEHORNERS, ELECTRIC ANIMAL CLIPPERS.

Your Valued Patronage Solicited.