THE WINCHESTER PRESS

VOL XLI — WINCHESTER, THURSDAY, OCTOBER 20, 1927 — NO 25

APPLES

A limited quantity of McIntosh Apples. Quality—Good and Clean. Flavor—Delicious. Oh Boy! Only McIntosh's have it.

PASTRY FLOUR

Why not use pastry flour. Costs no more than other flour. Try Primrose Pastry.

OATS

Just unloaded a car of Feed Oats.

FENNELL & WALLACE, Winchester, Ont.

ATWATER KENT RADIOS

We are the controlling Dealer for Winchester. Several of the latest models in Atwater Kent have just arrived.

Call and inspect them anytime. Before you place your order, give us a chance to demonstrate any of our models in your home.

When needing supplies, tubes, A and B batteries, we have them and will be pleased to serve you when you need them.

Buy From Us and You Will Receive Service.

MELVIN'S GARAGE, Winchester, Ont.

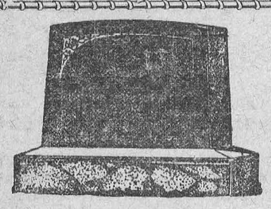

MONUMENTS!

JOHN F. GIBSON

Manufacturer and Importer of Marble and Granite Monuments, Cemetery Fences, Copings, etc. Scotch Granites a Specialty

Shops at Winchester, Ont.

Telephone 75 - - P. O. Box 395

ROYAL LIVE STOCK

Judging Competition

To be Held at

CHESTERVILLE

Saturday, Oct. 29th, at 9 a. m.

This competition is open to Farmers' Sons in the County of Dundas between the ages of 16 and 23 years. The first ten boys will get a Free Trip to the Royal Show, all expenses paid. For further information, write

A. E. SPRINGSTEAD, Ag. Rep., Morrisburg, Ont

SPECIALS

Finest Quality Yellow Onions
$2.50 per 100 lbs.

Potatoes, We Guarantee
$1.75 per 90 lb. bag.

McIntosh Red Apples
$2.50 per Bus. Hamper

A Limited Quantity at above prices.

Our Price For Eggs
50c per dozen.

Dundas Poultry & Egg Association.

Our Column

Contentment may be a great virtue, but most people associate contentment with having what they want.

It's all right to say money isn't every thing, but when it comes to settling past due bills it's a mighty good thing to have

Judging from the various pictures published by newspapers of Hon. R. B. Bennett the new leader of Conservative party he must be a man of many striking points; indeed a man of various poses and expressions.

An exchange says that District Representatives of the Department of Agriculture have been advised that printing and advertising which they have to hand out must be only to journalistic supporters of the Ferguson Government. That would mean about four papers in this county. The rest of us, however, will manage to get along somehow. Nowadays very few publishers lose any sleep over the question of party patronage.—Barrie Examiner

We saw a man driving up main street on Monday afternoon and we also saw a little boy not over 4 or 5 years deliberally stand in the middle of the road as the car approached, and when he did jump aside he stuck out his tongue as though he had done a great thing. Had the motorist stopped and given the lad a good spanking he would have received what he deserved, but the parents, and the public would had condemned the action. Sometimes accidents occur when the motorist is entirely not at fault.

The Same In Winchester

Thorold Post: The Post looked over one table in the public library the other evening, which was well covered with magazines, for the use of the reading public, and counted thirteen American publications, while there were only three Canadian. This by a "Canada First" board. Verily, as Canadian we are very loyal Americans.

Field Day Sports

If the Press has any criticism to offer with reference to the High School Sports Day, it is that they are held too late in the fall. The athletic contests here on Friday last were as good as could be seen anywhere, and there was a good crowd. But no one was comfortable. The spectators sat or stood around with winter garments wrapped around them, and the Contestants had to keep on the jump to keep themselves warm when getting ready for action, and they were wrapped in blankets or big coats when resting. There is no good reason why such sports could not be pulled off the first or second week in September, Atheletes can do better in warm weather than in cold, and spectators will certainly enjoy the day better.



THE NEW CONSERVATIVE LEADER

Hon. R. B. Bennett, M.P., K.C., who was elected leader of the Conservative Party at the Winnipeg Convention. He received 780 votes out of a total of 1,554.

The W. C. T. U. will hold their annual parlor meeting at the home of Mrs. A. W. Beach on Wednesday, Oct 26, at 3 p. m. Refreshments will be served, and a good program given. Everybody Welcome.

The Other Fellow's Side

When you're forming your opinions
Do it carefully—then go slow,
Hasty judgments oft are followed
By regretting—that I know.
And in argument be careful
Not too quickly to deride—
Try to look upon the subject
From the other fellow's side.

Ah, if we would use but caution,
And a little less of self,
Think a little more of kindness,
And a little less of pelf;
Try to help the other fellow,
Not to hurt him, don't you see
How much fairer, brighter, better,
This old world of ours would be?

O'er and often I've discovered
That the other fellow knew
Lots of things about some subjects
Which I didn't think were true.
And I'd still be groping vainly
In my flickering light and dim,
If I hadn't hesitated
And hearkened unto him.

Keep the path your mind would travel
Broad and open all the way,
Walk with Wisdom's comrade, Caution
Heeding all he has to say.
And no matter what arises,
Ere against it you have cried,
Try tolook upon the subject
From the other fellow's side.

LOCAL AND GENERAL

A number of the United Church W. M. S. members are attending the Annual Presbytial Convention today at Spencerville.

Mr. Beggs is making fine progress with the skating rink and by the end of the week the iron will be covering the roof. It will be a very substantial building and up to date in every repect.

Mr. A. J. Kahala, Inkerman, is suffering from blood poisoning in his hand. He scratched a pimple on his hand with the finger nail of the other hand, and blood poisoning set in Fortunately it was checked in time to save his hand.

Married at Ottawa on Tuesday, Oct. 11 1927, at the Manse, by the Rev. F. S. Milliken, Georgina, second daughter of Mr. and Mrs. Joseph Blaine, of Mountain to Mr. Thomas Crawford Shields, eldest son of Mr. and Mrs. James Shields, of Renfrew.

Died—At Morrisburg, on Wednesday, October 12th, 1927, Mrs. Pheobe Allison, wife of the late J. R. Allison, aged 78 years. The remains were conveyed to Chesterville where the funeral took place at 1.30 p. m. Friday from the residence of Mr. Chas. Graham. Service was conducted in the United Church by Rev. E. Lawson, assisted by Rev. R. Newman and Dr. Runnells.

Mr. Lanoue, Melvin Settlement, informed the Press that he picked some strawberries off his vines on Tuesday last. This is rather late for strawberries but down in the Melvin Settlement anything will grow, the soil is so rich and the farmers so good. The editor of the Press picked a beautiful red rose off a bush in his garden this week. Now how is that for Winchester.

Don't Take The Risk

A man driving a waggon on the Prescott highway near Spencerville, without a light, nearly caused the death of a newly married couple, and caused two cars to be badly damaged. He will likely have to pay the damages. There would have been no accident had the man displayed a light on his waggon A car going the same direction was on him before the driver had time to stop. He turned to pass just as another car comnig in the opposite direction, and the newly married coupie, was opposite the waggon. A collision, and one car overturned into the ditch was the result. Fortunately no life was lost. All this because the farmer neglected to comply with the law.

Two Men Hurt

Two men suffered painful injuries and a third escaped with a severe shaking up when an auto in which they were riding was overturned by a log placed across the road. The accident happened on a branch road out of Morewood, on Saturday night. All three men are sesidents of Morewood. Roy King, the most seriously hurt, is still confined to his bed. In addition to painful injuries to his back he suffered a brocken nose, while a rib of the top of the car pierced his cheek, necessitating five stitches. The owner and driver of the car, George Steacy, was pinned under the machine, and was painfully bruised about the legs. Lorne King escaped with a shaking up. The wheels of the car struck the log, causing the auto to furn bottom up pinning Steacey under the car. His two companions succeded in getting from under the overturned maching and lifted it off his legs. In passing over the same road earlier they declared the road was clear.

United Church Missionary Banquet

Undaunted by unfavorable weather conditions, more than 200 sat down last night to the bountiful repast prepared by the ladies of the W. M. S. While the cravings of the inner man were being satisfied the ear was delighted with selections from the orchestra. This was followed by a program for which Rev. J. A. Waddell made a most efficient chairman. After the singing of All Hail the Power of Jesus Name, Mr. I Hilliard led in prayer, and the choir then sang, 'Brightly gleams our Banner.'

A very instructive missionary exhibit had been arranged in the upper rooms of the Sunday School hall. This was viewed by a great many, and was in charge of Mr. C. A. Bridgman, a returned missionary from China. A good collection of literature was shown by Miss Sifton, of Montreal, An illuminating talk was given by Mr. Bridgman on the wonderful work that has been done in China by our Missionaries.

Judge Lavell, of Kingston, the main speaker of the evening was pleasantly introduced by Mr. J. H. Ross, who said that he had known the Judge intimately for many years and had always found him actively engaged in Church work.

A very witty missionary address was given by the Judge, which he made interesting by apt illustrations. He paid tribute to the women by saying that the whole Church is tremendously indebted to them for its fine missionary spirit. He always liked to talk to Church people because they are the best people. He said for each one to ask this question, "What kind of Church would my Church be if every member were just like me?" There are too many nominal members in the Church. We fail to say, What is my responsibility? The greatest job of the Church is to get it into the hearts of men and women that all they do should be prompted by love. The Judge dealt splendidly with excuses given for not supporting missions and said that giving is the easiest thing we were asked to do. He asked us to forget self in serving others and thus find a joy that nothing else can bring. Mr. Bridman sang, "Where He Leads Me I Will Follow," in Chinese. Vocal Solos were contributed by Miss Annie Walker and Mrs. Percy Durant. In rising to move a vote of thanks to the speakers and others who had helped in the evenings entertainment, Mr. H. B. Fetterly spoke of the interest shown by the attention given. This was seconded by Mr. Sweet and agreed to by all giving a hearty clap. After signing two verses of the consecration hymn, Rev. C. B. Bridgman closed with prayer. This gathering should result in renewed activity in Missionary service and in increased givings.

Just arrived—a consignment of New Hats in Velvets, Satins and Mattallic. Felt Hats at Reduced Prices.
Miss M. E. Brown

LOCAL AND GENERAL

Mr. D. Levere is still confined to his bed by illness.

This is a good time to clean up your garden and back yard.

Read the dispersion sale advt. of Mr. Higginson, Inkerman, in this issue of the Press.

There was a very heavy downpour of rain last evening for which the farmers are very thankful.

Mr. and Mrs. I. Hillard, of Morrisburg were visitors to Winchester on Wednesday evening.

Again we remind our correspondents that it would be a great convenience to us if we received your valued notes on Tuesday morning and not later than Tuesday afternoon.

Mr. Hugh McMaster received word from Hawaii a few days ago, announcing the death of Dr. Alan R. Rowat. Veterinary, who was born at Manotic, Ont., and was well known in this section. He had resided at Hawaii Islands for past 35 years.

Judge Lavell told his audience last night that $4,000,000 was expended annually in Canada for Chewing Gum. And just think of all the chewing that goes on that costs only bad friends and bitter enemies.

At a farmers' home near Brockville, two children playing with matches set fire to a straw stack. The barns and other buildings adjoining were burned together with much farm machinery. The loss was over $3000 without a cent of insurance.

New lot of Coats and Dresses, sizes 36 to 44. Must be sold regardless of cost.
Mrs. C. Lee Casselman

Dr. Margaret O'Hara, of Smiths Falls, formerly a missionary in India, has been secured by the United Church W. M. S. to speak at their Thank-Offering Meeting on Sunday morning, Nov. 6th and Rev. R. B. McAmmond will speak on Nov. 13 in the morning for the Circle.

Hockey Notice

A organization meeting of the Winchester Juniors Hockey Club, will be held in Floras Ice Cream Parlor on Monday, Oct. 24th, at 8 p. m. Come.

Lost Four Fingers

Mr. Austin Haggerty Toyes Hill meet with a very painful accident on Wednesday of last week. He was working at the corn cutter and when in the act of twisting a grease cup his foot slipped and in reaching out to save himself his right hand was caught and four fingers amputated. Dr. McLaughin was called and dressed the injured hand.

Little Boy Killed

Gordon Gough 8 years old, living with his parents a few miles north of Kemptville fell 40 feet while climbing a ladder at his fathers' silo last Thursday, and died shortly afterwards. The little fellow left the house about three o'clock in the after noon, apparently to play. By means of a ladder inside the silo he climed up the steep sides. What happened to him no one knows, but it is believed that he missed his footing and fell headlong to the ground. His mother missed him some time later. She searched among the farm buildings and finally found her son lying in a heap on the concrete floor, of the silo.

Horse Killed, Car Wrecked

Roy Fetterly, of Morewood, narrowly escaped serious injury early Monday morning, when his auto ran into a horse wandering along the road. The animal, a registered colt, valued at $225, and owned by R. W. Carkner, died soon afterwards from injuries received in the accident. Shortly after midnight Mr. Fetterly was driving his Chevrolet coach along the Ottawa-Morrisburg highway and, when about six miles north of Winchester, one of three horses which were wandering along the road, jumped right in front of his car. He swerved the machine in an attempt to avoid the animal but one of the front fenders caught it, turning the car completely over. Mr. Fetterly was painfully cut about the face and hands by flying glass and his car badly damaged.

Fatal Accident

A fatal collision between an auto and train occurred at the Canadian National Railway crossing at Summerstown, east of Cornwall, which resulted in James Brennan, aged 22, losing his life. Brennan, with a friend, James Montroy, were returning to Summerstown from Williamstown, and halted the car at the crossing till a freight train had been uncoupled to allow traffic to go by. This being done, the car started across and was hit by the eastbound Toronto-Montreal express.

Montroy endeavored to stop his car, but ran into the side of the engine. Brennan was instantly killed, his right arm being severed from the body, his neck broken, as well as injuries about the head. Montroy escaped without a scratch.

Wes. trimmed John

The final game in the bowling contest for that gold coin was played off last Thurs. night. The green was is no shape for bowling, and the weather was raw and cold. The two in the finals were John Gibson and Wes. Patterson and both came to the green to "do or die." Had the green been in as good shape as the bowlers it would have been a game worth watching. But the earth was soft, the the air cold, and the players had to exert strength to propel their bowls towards the kitty. The earth clogged, the bowls and the players hands were covered with a coating of black. So, while John puffed his cigarettes and Wes. squinted his eye over the green, the few spectators gathered pulled up the collars of their overcoats and made the usual remarks and comments It was a tight game though, and Wes. nearly had heart failure several times. Of course John didn't expect to win, oh, no. But he played his best, and kept Wes. guessing until the last. Anyway it was the wind up of bowling season and a jolly good season it was too. An effort will be made to greatly improve the green for next season.

SOCIAL AND PERSONAL

Mr. Harold Dukelow spent Sunday last with friends in Montreal.

Miss Minnie Earle of St. Sixte, Que. spent the week end with her parents here.

Rev. J. A. Waddell conducted anniversary services in Merrickville last Sunday.

Mr. and Mrs. Fred Saunders of Toronto, are guests of the latters sister Mrs. H. L. Flora.

Miss Annie Armstrong, of Eamer's Corners, was the week end guest of friends here.

Mr. and Mrs. Fraser Fawcett, spent Sunday, with Mr. and Mrs. Jerry Banford Hanesville.

Mr. D. Beattie spent the last of the week visiting his nephews and nieces at Morewood.

Miss Dorothy Wallace, who is attending the Ottawa Normal School, spent the week end at home here.

Mr. and Mrs. Charles French, of Plantagenet, were week end guests at the latter's parental home here.

Dr. and Mrs. Earle, of Avonmore, visited their niece, Miss Greta Earle, on Wednesday of this week.

Miss Geraldine Kirkwood, of Winchester, spent a few days at the home of Mr. Wesley Henderson, Toyes Hill.

Miss Bessie Rennick, nurse in training in the Civic Hospital, Ottawa, spent the afternoon at her home here on Saturday.

Mrs. M. Robinson, Kemptville, and Mrs. C. W. Christie, London, are guests of the former's sister, Mrs. Ira Annable.

Mr. and Mrs. Roy Annable Dorothy and Doris. Mr. and Mrs. P. Poole and Ralph, spent a day last week in Cornwall.

Mr. and Mrs. Leon L. Flora and daughter Ann, and Mrs. Steacy of Ottawa, were guests of Mrs. E. Flora on Sunday.

There will be a celebration of the Holy Communion in St. Matthias Church on Sunday at 11 a. m. Sunday School at 10 a. m.

Mr. Ward Summers has purchased the residence and Baking Plant of John Dawson at Ottawa, and intends moving there soon.

On Tuesday, Oct. 25th the Deanery Sunday School Conference will meet in St. Matthias Church for their Annal Convention.

Mr. Reginald Simmons, and Mr. Stanley Otton, of Delta, spend Sunday with the former's grandparents, Mr. and Mrs. Robt. Brown.

Mr. Geo. Smythe, M. P. P. for Dundas, of Dundela, was an interested spectator at the Meikel Memorial Cup Athletic Meet at Winchester on Friday afternoon last.

Mr. W. J. Rennick and children, Miss Eileen Knight and Miss Bessi Rennick, all of Ottawa, were callers at the home of Mr. and Mrs. Robert Rennick on Sunday afternoon.

Mr. and Mrs. Charles Kirkwood and family, accompanied by Mr. and Mrs. George Coons and daughter Elsie of Winchester, motored to Massena N. Y. on Sunday and spent the day.

Visitors at the home of Mr. and Mrs. Roy Annable on Sunday were Mr. I. N. Erratt of Ottawa, Mr. and Mrs. E. Earle and family, of Kemptville, Mr. and Mrs. John Erratt and family and Mrs. James Annable.

Miss Nina Steinburg of S. S. No 20 who was sucessful in winning the silver Trophy Cup at the Dundas County Rural School Fair held at Maple Ridge, has also been awarded the certificate of honor for Winning the greatest number of points sent by the Ontario Department of Agriculture.

A postal card received from Messrs J. D. Stewart and F. M. Eagleson, who are on a motor trip to Northern Ontario, states that they had reached Timmins in good order, and found the road with the exception of a few stretches in fair shape. They left their car at Swastika and proceeded to Timmons by railroad. They expected to visit the Hollinger mines. Their card did not say anything about hunting and fishing, but no doubt both gentlemen are being well fed.



RECEIVES HIGH APPOINTMENT
Sir Basil Blackett, Finance Member of the Indian Government, has been appointed English adviser to the Federal Reserve Bank of the United States.

For Sale

18 Yorkshire Pigs, 5 weeks old, 3 good young Holstein Cows, due to freshen in December. Apply to
Earl McKendry, Vernon
Phone Winchester 601r2

Store For Sale

Having removed the Telephone Office from the store to my residence, the store and stock of groceries and dry goods will be offered for sale. A bargain to quick buyer. Apply to R. W. Boyd.
25-27c South Mountain.

For Sale

One single rubber tire buggy, one pair of light sloops with tongue and shaft one pair of heavy sloops.
25tfc Melvin's Garage

For Sale

The undersigned has about 100 hives of bees for sale.
25-6p W. Abrams, Mille Rouches, Ont.

OUR COFFEE

HAS MADE MANY FRIENDS

First of all they were Coffee Customers ouly. Then one day they decided to try some of our Tea. They like both, then they are our steady Tea and Coffee customers. Then they noticed that our Bacon looked pretty good. Tried it. Delighted and so it goes. Our eatables aren't good ONLY IN SPOTS. It's our aim to have our aim to have our stock faultless through and through And nothing pays bigger dividends than pure Groceries.

You may as well benefit.

L. FLORA, Winchester
Telephone 33 Prompt Delivery

Winchester Baptist Church

PASTOR—Rev. Ernest Butcher.

SUNDAY, OCT. 23, 1927

Sunday School at 10 a. m.

Service at 11 a. m.

"The Loving Kindness of God."

Service at 7.30 p. m.

"The Glorious Gospel."

Strangers and Visitors always Welcome.

The Needlecraft Store

Needlecraft Store has just received a new supply of beautiful aprons—a dozen or more different styles and designs, also some very pretty aprons in the coverall and play apron style for children.

We have embroidered models of each design

Call and see them, also our stamped goods of all kinds.

IDA F. GARDNER

For Sale

4 Shoats between 50 and 75 lbs, 1 Royal cook stove with six covers, warming closet reservoir, tile back, burn wood or coal, 1 Heater No. 6. For further particulars, apply to
Jack Bruce
22 5p Alexander St.
Winchester

To Rent

House to rent at C. P. R. Station, Winchester, Apply. Phone 612r23, Winchester. 24-27c

For Sale

A horse and buggy. Good driving horse. Apply to
25c Wm Price

For Sale

Underwood Typewriter, good as new. Price $50 cash. Apply at
Press Office

For Sale

1 Ford half-ton truck, for sale, in good condition. Apply at Press Office or Box 357, Winchester.
25-27p.

Lost

Black Water Spanial Pup, answers to name of "Mac." Finder please return to A. W. Churchill, Winchester, and receive reward 25p.

Wanted

All kinds of dressed poultry wanted. Must be thoroughly bled and dry plucked Highest prices paid
25-27p. Porteous Store Vernon.

Found

A brown raincoat awaits its owner at the Press Office on payment for this advt.

Private Sale

—OF—

Household Furniture

Starting Monday, Oct. 24th, 1927, consisting of the following:

1 Bedroom Suite, 2 Congoleum Rugs, 2 Wash Stands, 1 Chesterfield Suite, 6 Oak Dining Chairs (leather seats) 1 Wardrobe, 1 Dining Table, 1 Dining Room Suite, 1 Kitchen Table, 1 Washer, Number Odd Takles, Marconi Radio, etc, also Show Cases, Stands for Stove, 2 Step Ladders, 1 Coal Oil Stove, 1 Electric Fan, 1 Electic Heater, 1 large Quebec Heater, 1 Writing Desk, 1 Hall Rack.

MRS. C. L. CASSELMAN

For Sale

12 shoats neary three monts old, good ones, also 1 Gilson 2¼ horse power gas engine and pump jack. Bargain in this. apply to Mrs Josie Paterson, Cass Bridge.
25-27p.

Unvarying Quality "SALADA" TEA

T51

That is why people insist on Salada.

Keeping Fly Screens Like New

Some people, when they take their window screens and screen doors down in the fall, simply stand them up in a conventient place until spring. When they are needed again, they are cleaned, mended, and perhaps painted, then put into place for another season.

The screens will last almost twice as long, however, if the little care needed is given in the fall before they are put away for the winter. Unless the wire netting is protected by paint or oil it is apt to rust before spring arrives.

When taking down screen doors, it is an excellent idea to tie in a piece of cloth the screws and the spring, then to tie the bag to the handle of the door. Thus, when the door has to go up again, everything is together, and considerable time and annoyance are spared. It is best to dip the spring in raw linseed oil before putting it away for the season so it will not rust so quickly. A cloth bag is best for holding these parts because it will not tear and it does not hold in moisture as much as paper does, and so promote rust.

If They Are in Good Condition.

If the screens are in excellent condition, a thorough oiling in the fall will keep them that way until they are needed. First, clean them with a brush, or turn the hose on them and, when they are thoroughly dry, go over them with a rag dipped in a solution composed of three parts of kerosene to one part of raw linseed oil. Kerosene used alone is not so satisfactory because it evaporates too much. Some householders use raw linseed oil alone for this purpose. Rub the solution well into both sides of the frame and on the wire. After the smreens are stacked away, fasten newspapers over the pile to keep out the dust, and in the spring the screens will look like new and will be ready for instant use.

If there are no marks on the screens to indicate for which windows they are designed, numbered markers for the purpose may be bought at the hardware store. Before removing the screens from the windows, mark each one by driving into the frame one of these numbers, and drive the corresponding number into the window frame in some part where it will not be noticeable.

Painting and Preservation.

If the screens look a little the worse for wear, their usefulness may be prolonged by painting.. Light-colored paint on the wire netting is to be preferred to a dark color, because it obstructs the view better from the outside of the house, though it is easy to see through from the inside. Also, it admits more light by not absorbing the rays as much as the dark paint does. Of course, the frames of the screens should be painted the color that looks best from the outside of the house.

In painting the netting, use an ordinary paint brush, taking only a little paint at a time. Spread it right and left, up and down, on both sides, until every wire in the netting is lightly covered. When the screens are dry, cover them with newspaper to keep out the dust. In the spring they will look like new and will be all ready to put up. Unless screens are oiled or painted, however, newspapers should not be wrapped around them, as the paper holds in moisture and causes the unprotected wires to rust.

The attic is much to be preferred to the basement as a place for storing screens, because it is drier. The furnace is generally supposed to keep the moisture out of the basement, but when the laundry work is done there, considerable steam is generated that is not conducive to the preservation of light wire screening, susceptible as this is to rust.

If screen doors have been marked by pets, it is a good idea so ao protect them that they cannot be marked again in that way after they are painted. A piece of closely-woven wire netting with a ½-inch mesh, fastened over the lower panels of the door with wire staples, will protect the wood or the screen beneath it. Paint the netting the same color as the screen and its presence will not be conspicuous.

The netting of screen doors with a single panel is apt to bulge in a most untidy way if there are small children in the house, because they push against the netting when they want to open the door. When painting the screens, or adjusting such wire netting so it will lie smooth again, it will help greatly to nail a light board across the inside of the door about the size of a lath. It should be adjusted so it will be about as high as the chest of the smallest toddlers so he can push against it when he wants to get out. Paint this the color of the netting so it will not be particularly noticeable. A spool nailed to the outside of the door frame and painted the same color, or a ring put on temporarily with a staple, will serve as a handle where the little child may pull the screen open from the outside and so save the older people steps that would otherwise have to be taken to let the toddler in.

To mend a hole in a wire screen, cut from a piece of old screening a square about two inches wider than the opening. Ravel the wire on each side until there remains in the centre a piece of netting that will fit the hole. Bend a fringe back and push the wires through the meshes of the screen so the patch is in position. Work the loose wires in and out of the adjoining netting, then place a board behind the screen and close up to it and, using this as a backing, pound the wires flat. This makes a neat patch that is hardly discernible an done that may often be used to postpone the day when a new screen will be a necessity.



1576

A FROCK OF DISTNCTION.

Decidedly smart is the frock pictured here. The pointed bodice is joined to the skirt having plaits at front and a slightly flared back, a shaped collar, and long sleeves gathered to deep cuffs. No. 1576 is in sizes 34, 36, 38, 40 and 42 inches bust. Size 36 requires 3½ yards 39-inch, or 2½ yards 54-inch material, and ⅜ yard 39-inch contrasting for View B. Price 20 cents the pattern.

Every woman's desire is to achieve that smart different appearance which draws favorable comment from the observing public. The designs illustrated in our new Fashion Baak are originated in the heart of the style centres and will help you to acquire that much desired air of individuality. Price of the book 10 cents the copy.

HOW TO ORDER PATTERNS.

Write your name and address plainly, giving number and size of such patterns as you want. Enclose 20c in stamps or coin (coin preferred; wrap it carefully) for each number and address your order to Pattern Dept., Wilson Publishing Co., 73 West Adelaide St., Toronto. Patterns sent by return mail.

Face-Lifting

Dr. Leonard Williams in the Empire Review: The practice of having the skin of the face "lifted" by surgical means, in order to obliterate wrinkles, is a procedure of which from time to time one hears a good deal. Like dyeing the hair, such attempts to deceive all and sundry are seldom convincing. Perhaps the most ludicrous subterfuge belonging to the category of personal fake is that of the bald-headed man who tries to cover up his baldness by bringing the hair from over one ear across the dome of the head. With his genius for apt generalization, it is thus that Mr. Punch usually depicts the grocer. The mentality behind such a trick is very difficult to gauge; for no one can really suppose that anyone is thereby deceived.

Industrial Boom

A wealthy auto tourist lost his pedigreed dog while stopping in a small town. He inserted a lost ad in the newspaper, offering a deward of $100.

The next day he went to the office to inquire, but no one was to be found except a decrepit janitor.

"Where in thunder is the newspaper force?" asked the tourist impatiently.

"They're all out," the old man replied, "tryin' ter find yer dog."—Judge.



"The synthetic thrill in kissing is dangerous—to your bridge-work, unless your car boasts shock assorbers."

Triumphs of M. Jonquelle



by MELVILLE DAVISSON POST

THE TRIANGULA R HYPOTHESIS.

The man's loose body seemed to have been packed into his clothing as though under a pressure. There was the vague note of victory in his voice.

"Monsieur," he said, "no dead Frenchman has ever been valued to us at less than fifty thousand francs. He may have been a worthless vendor of roast chestnuts before the Madeleine, but if he died in Stamboul, he was straighaway worth fifty thousand francs. You will observe, monsieur, that your government has already fixed the price for murder."

The Prefect of Police looked across the long, empty room at the closed door.

"But was this dead man a citizen of the Turkish Empire? We seem to have a memory of him."

The Oriental smiles.

"Citizens," he said, "are of two classes—your Foreign Office has laid it down—the citizen which is born, and the citizen which is acquired. Each are valued to us at least fifty thousand francs, as your schedule in the indemnities to the Sublime Porte so clearly set it out. Dernburg Pasha was acquired, monsieur. But he is dead! And the indemnity for him, as you have so admirably established it, is not subject to a discount. . . . You came from the Foreign Office, monsieur?"

The Prefect of Police bowed. He put his hand into the pocket of his coat as with a casual gesture, his fingers closing over an article that lay concealed there.

The Envoy went on:

"I found the Minister Dellaux of an unfailing courtesy; if a subject of our empire had been murdered in Paris, an adequate indemnity would be paid."

The scene at the Foreign Office, when he had been called in before the Minister, came up for an instant to Monsieur Jonquelle. The tall, elegant old man had been profoundly annoyed. This murder came at a vexatious moment, at precisely the moment when the Foreign Office was pressing for the indemnity on the French subjects slain in Stamboul. The very argument had been unfortunate. Stamboul must be made safe, and here was Paris unsafe! Here was Dernburg Pasha dead in the Faubourg St. Germain.

Monsieur Jonquelle had made no reply to the Minister. He had come down to the house in the Faubourg St. Germain of Paris; he had gone over it; he had examined everything; but he had made no comment. Either he had arrived at no conclusion, or else he had a large knowledge of the affair, coupled with some definite plan.

It was an old house, maintaining in its essentials a departed elegance. The floor of the drawing-room was of alternate blocks of white and black marble, laid down like a chess-board. There was a door at one end leading into a small-walled garden. On the other side of the drawing-room, directly opposite, there was another door of precisely the same character leading into a sort of library—the room in which Dernburg had been found in the morning, dead on the floor.

To the Envoy of the Turkish Government in Paris, this assassination had the aspect of a diplomatic flavor. He had gone at once to the Foreign Office with his demand for an indemnity, and then he had come here into this drawing-room and sat down before the door until the matter should be settled.

'Monsieur is satisfied?" he said. "He has seen everything?"

"I have not quite seen everything," replied Monsieur Jonquell, his glance traveling to the slight bulge in the man's tight-fitting waistcoat pocket, "but I am entirely satisfied."

"The evidences are complete, monsier," said the Envoy, smiling. "Dernburg Pasha lived alone in this house. Late last night a Frenchman called on him. They were in the room yonder together. The windows were open, although the shutters were closed. Persons passing on the street heard the voices distinctly—the voice of a Frenchman, monsieur, and the voice of Dernburg Pasha. Is it not true?"

"Unfortunately, monsieur, we cannot deny it. It is precisely the truth."

"And it cannot be denied that Dernburg Pasha is dead. He was found this morning on the floor of the library yonder, with his throat cut—monsieur has himself observed the indicatory evidences of this assassination. . . . The late visitor"—he looked up sharply—"monsieur admits that he was a Frenchman?"

"Ah, yes," replied the Prefect of Police, "the man was a Frenchman."

The Envoy went on with his summary of evidence.

"The late visitor, a Frenchman; the quarrel; the dead man remaining in the library; the spots of blood on this floor that dripped from the weapon in the assassin's hand as he went out—he escaped from the door yonder into the garden and thence into the street: it is all certain, monsieur?"

"It is all very certain," replied the Prefect. He paused—then:

"But while the events are certain, I am not precisely certain that we have the same conception of them. For example, monsieur, will you tell me how, in your opinion, the assassin escaped from the garden into the street? This garden was not used; the gate leading into the street is nailed up. I should be glad of your opinion on this point."

"With pleasure," replied the Oriental.

"The man escaped from the garden in the simplest fashion. He climbed over the wall, consieur. The wall is of no great height. It is entirely possible."

Monsieur Jonquelle lifted his eyebrows like one relieved from a perplexity.

"Quite possible," he said. "An assassin could have climbed over the wall without the slightest difficulty. I am obliged for your opinion on this manner of escape, monsieur."

For a moment he seemed to reflect; then he addressed another question to the Envoy.

"Monsieur," he said, "there are blood-drops dripped from the point looked down at the marble extending to the closed door of the library beyond them. "I should be glad to know how you think they came here."

"The explanation is entirely clear," replied the Turkish Envoy. "The assassin went out in haste with the knife in his hand, and these blood-drops dripped from the point of it."

"That would be possible, monsieur," replied Jonquelle. "That might happen!"

The Oriental stooped over a little and glanced along the oor.

"You have observed these blood-drops, monsieur? They are quite clear."

"I have observed them closely," replied the Prefect of Police. "There are seven of these blood-drops. They are about the length of a man's step apart, and they are each clearly visible n a white square of the floor. Your explanation seems admirable, monsieur."

He turned suddenly from a contemplation of these evidences into a vague casuistry.

"Monsieur," he said, "I have thought a great deal about chance evidences of crime. Do you suppose there are any laws of chance?"

The Oriental seemed to reflect?

"The very word 'chance,' monsieur," he said, "precludes the running of any law. Events which result from the operation of law are naturally outside of the definition of the word 'chance'."

The Prefect of Police did not pause to discuss this comment; he went on, as though the reply was merely an interruption of his discourse.

"Events," he said, "all indicatory evidences in criminal investigation, we divide into two classes; those which happen by design and those which happen by chance. By design we mean by the will and intention of some individual, and by chance we mean all those events which happen outside of such an intention. Would you think, monsieur, that there would be any distinguishing features, by virtue of which one might put indicatory evidences of a crime under one or the other of these heads?"

He continued as though he had entered upon a subject which closely engaged his attention.

"It is an immense and fascinating field for speculation. It seems to be the persistent belief of every human intelligence that it can, by design, create a sequence of indicatory evidences, which will have all the appearance of a happening by chance. But after long reflection and the study of innumerable instances, I have come to the conclusion that this thing cannot be done. It is my opinion that no human intelligence can grasp the vast ramification of events which a sufficient comprehension to enable it to lay down a sequence of false evidences that will have, at every point, the aspect of a chance happening."

He did not wait for a reply. He seemed to lose all interest in the subject with the closing word of his final sentence. He turned abruptly to another phase of the matter.

"Monsieur," he said, "what, in your opinion, was the motive for this death of Dernburg?"

The Oriental replied at once.

"I do not know that, monsieur," he said. "But does it matter? We are not concerned to establish the motive for this murder. I do not care even to establish the identity of the assassin. We have established that he is French, and that is sufficient for the indemnity. You may determine the motive, if you like."

"I have already determined it," replied Jonquelle.

"And what was it, monsieur, since you have determined it?"

"It was despair!" replied the Prefect of Police. "Do you know what Dernburg Pasha was doing in Paris?"

(To be continued.)

Bunions

Quick relief from pain. Prevent shoe pressure.

At all drug and shoe stores

Dr Scholl's Zino-pads

Put one on—the pain is gone



He was found with his throat cut.

Ancient Pottery Dug Up in Berlin

Relics Thousands of Years Old Indicates City Was Cite of Prehistoric Settlement

Berlin. — Numerous prehistoric relics found under the former royal library by workmen restoring the pile-frame on which the building's foundation was built point to the existence of some earlier settlement on the site of the present city of Berlin. These relics, believed to be thousands of years old, comprise the bones of unknown species of animals and specimens of unadorned pottery.

Berlin was originally erected on a swamp and even to-day vast peat-bogs are under some of the city's principal streets. It therefore became necessary, even as late as the eighteenth century, when Frederick the Great built the royal library, to construct the foundations of larger structures on pile-frames of hundreds of huge tree trunks driven into the bog until they were entirely flooded by the water.

Through the rapid sinking of the subterranean water level within the last few centuries, however, the pile-frame under the library was exposed and started to rot, thereby causing the foundation to give way and threatening to cause the collapse of the massive building.

In the course of restoring the library's pile-frame, relics of a bygone age were found in the bog in such numbers as to give palentologists and archeologists a new incentive for assiduous research.

It is believed that so many remains of animals found in a comparatively small area point to some catastrophe of nature that killed all these animals about the same time, whereas the pottery specimens are considered proof of a community of fairly civilized human beings having existed at a remote age on the spot where Berlin now stands.

Checkerboards are now being manufactured of sheet steel, with the checkers magnetized to prevent their accidental displacement. Will this tend to slow up still more the "next move"?

Automobile drivers who compel elderly persons and children to stand on the highways while they speed by, and pedestrians who walk right into a stream of swift-moving traffic should get together and sign a peace pact.

Canada Busy As a —



HER NATIONAL EMBLEM AT WORK

The busy beaver doing his stuff in Jasper National Park

Mining Experts Leave Canada Much Impressed

Secretary of British Institute Foresees Glorious Future

ENJOYED TRIP

Surprising Yields Expected in Gold Deposits of North

Nearly 30 of the original party of 450 leading mining and metallurgical authorities of the British Empire, who have been on a five-weeks tour of the Dominion of Canada, sailed from Montreal recently for England. The departure was characterized by cheering and shouts of farewell to Canada. Among the departing group were Sir Albert Kitson, C.M.B., director of the Gold Coast (Africa) geological survey; Lady Kitson; Charles McDermid, secretary-general of the British Institute of Mines.

Sir Albert in speaking of the completed inspection of Canada's mineral resources, declared that there was a greater future in the gold deposit than was generally known, and that he expected surprising yields from the more modern minerals which have not as yet been applied to industries.

Will Bring Results.

Mr. McDermid, in commeating upon Canada as a whole, declared that the result of the visit of the Mining and Metallurgical authorities was "bound to bring results both certain and material to the future of Canada and of the British Empire. I have found Canada to be a country rich in minerals and with resources far in excess of my most optimistic hopes—and I one hears about Canada's future. I have always been partial to the stories wish to make it emphatic that the hospitality we received in Canada was boundless. The trip was a complete success from every point of view, and I can assure you that the impressions we gathered of Canada are not only extremely encouraging but are truly sincere."

This party of returning mining authorities is part of that section of the Congress which took the route westward from Monretal through the Prairie Provinces to the Pacific Coast simultaneously with another group of about 150 members which travelled by special accommodation through the Maritime Provinces and through Newfoundland.

At Nickel Refineries..

Among the leading points of interest atken in by the tour of this "travelling congress" were the nickel refineries of Port Corborne, Ont., the silver and cobalt areas surrounding Cobalt and Sudbury, Ont., and the Ontario gold districts of Porcupine and Kirkland Lake. In Saskatchewan the Congress gathered at Esteban, in the southern part of the province, where interesting gold deposits are found. The Crow's Nest coal fields at Fernie, B.C., presented material for the investigator, and the Kootenay and Nelson area of British Columbia was the scene of much discussion.

The largest smelter in the world, situated at Trail, B.C., was viewed by the visitors with admiration. This is a sight which was declared to be an invaluable experience for mining authorities. At Kimberley, B.C., a copper-lead-zinc mine was inspected. This project attracted wide interest on account of the many by-products which it produces.

The visitors also called at Britannia, B.C.

The coal of northern Alberta, in the district of Cadomin was examined by the party following a visit to the undeveloped mining areas surrounding Fort William.

The party concluded its tour with a visit to the new smelter at Noranda, Que., the gold mines of Rouyn and the Thetford asbestos mines. Asbestos will play a prominent part in the future development of Canada, the visitors declared.

The Congress held technical gatherings and listened to scientific papers on many subjects. These meetings were held in Montreal, Toronto, Winnipeg, Vancouver, Jasper, and Quebec. There were also addresses heard at Banff, Lake Louise, Victoria, Jasper Park and Saskatoon, with Canada's leading politicians and scientists addressing the visitors at these points.

Record Wool Year in New South Wales

Sydney, N.S.W.—The quantity of greasy wool recorded for the year ended June 30 last, and of which Government figures are but recently available, was 495,820,000 pounds, of a total value in this city of over £35,000,000. The average price in the grease was 17½d. per pound. This clip, representing 1,539,700 bales, was the heaviest known in New South Wales. There are between 50,000,000 and 60,000,000 sheep in this State. The exact total is not ascertainable just now, but the fact that last year the total was set down at 51,880,000 indicaes that the figures just given are conservative. The State may be considered as carrying to capacity, and if there is a prolonged dry time the strain on the pastures generally will be severe.

French Methods for Keeping a Kitchen Odorless

No housewife likes the odor of cooking to go through the house. To precent this happening, the French are known to resort to one of two simple devices.

If the odor of the anticipated cooking is not exceptionally strong, they take a potato, cut it in two, and lay one half, skin down, on the stove. It warms there, but without becoming cooked. The potato absorbs the odor of whatever happens to be cooking, provided the odor is not too intense. If it should happen to be very strong, the housewife may take an orange peel, put a few drops of vinegar on it, and lay this peel on the stove in the same way as the potato half. The skin gets a little warm, but does not cook, and the kitchen is without odor.

THE OLD, RELIABLE



Use Gillett's Lye to MAKE YOUR OWN SOAP and for cleaning and DISINFECTING

Gillett's Lye Protects Your Health and Saves Your Money.

Cyprus, Freed From Tribute, Acquires Tax

Island is Asked for £10,000 "Contribution to Defense of British Empire"

Athens. — The decision of the British Government to exempt Cyprus from the tax of £93,000 which was originally instituted as a tribute to the Sublime Porte in 1878, when the island passed into British hands, has given great satisfaction to the Greeks here.

After the Treaty of Lausanne, which deprived Turkey of any claims to the island the tribute was changed into a tax known as the "Participation of Cyprus in the Ottoman Public Debt." The Cypriotes, however, continued to protest this arrangement on the ground that between the expenses of administration and the sum assigned as tribute no margin was left for the public works, which were necessary for developing the economic life of the island.

It was demanded that the excess of public revenue should remain in the island for expenditure on local needs, and that if England desired to do this for the Turks, the British Treasury was rich enough to stand the outlay which constituted an onerous burden on the strained resources of the island.

But the thing which detracts from the satisfaction felt at the suppression of the tribute is the decision of the British authorities to impose a tax of £10,000 annually n the island, under the guise of a contribution to the defense of the British Empire, says the Palitia, a Royalist paper.

Cyprus does not, it adds, voluntarily constitute a part of the colonial network of the British Empire, and should not therefore be obliged to participate in the costs of its defense. Cyprus is occupied and protected by England against the will of the Cypriotes. It is not, therefore, just that the island should be forced to take a share of these expenses.

Scots Pipe Band For Lumber Camps

London. — Twenty-four lads from the Queen Victoria School in Dunblane have formed a Lochaber pipe band and will tour John Cameron's Canadian lumber camps on a five-year contract, entertaining the lumbermen.

Help Wanted, Female

Found Ladies' hand bag; left in my car while parked. Owner can have same by identifying property and paying for this ad, or if she will make satisfactory explanation to my wife I will for ad.—Ad in a Monroe (Texas) paper.



Must Have Cut Out the Movies.

"I never go where people talk behind my back."

"You don't attend the movies then?"

The politicianshave nothing on the suburbanite when it comes to "running for office."



HENRY'S SHORTHAND SCHOOL

Otaawa, Ontario

No school in Eastern Ontario offers a better training, or ensures a more successful future. It leads all others, and ranks among the employers as "The School of Higher Efficiency," a fact borne out by 580 pupils who have, since January, 1913, left Ottawa Schools to come to Henry's

It is not surprising then that business men, in advertising for stenographers, specially say, Graduates of Henry's Shorthand School preferred. Write for particulars about our course.

D. E. HENNRY, Director.
196 Sparks Street.

JAKE ROSS

All kinds of Poultry wantry wanted at all Seasons. Wool Wanted.
I buy all kinds of Hides.
Phone 81 - Winchester

Ross Morrow

Licensed Auctioneer

For the Counties of Dundas, Stormont Glengarry, Carleton and Russel

Sales of all kinds handled.

Phone 603 r 31

Winchester Springs, Ont.

If You Have A
Mutual Life of Canada Policy
You get the entire earnings yearly
"Every Year a Profit Year."
KARL HELMER, Agent.

FIRE INSURANCE

I can handle your risks and give you protection with the better class of companies. Our rates will be lower and safer than others. It will pay you to see me before placing your Fire Insurance risks.
HARVEY W. NESBITT.

Winchester Lodge, No. 336 I. O. O. F.

Meets in the Lodge Room, over the Bank of Nova Scotia, Main Street, every Monday evening at 8 o'clock. Visiring brethren cordialty invited.
John Fader, N. G. Roy Annable, Sec.

For Sale

Several lots for sale on Alexander St. Apply to Susie or Mary Dixon, Winchester. Sept. 1, 1927p.

Phone 116 Hours 10-12 a.m. 2-5 7-8 p.m
Stewart Ford, D.C. Ph.T.D.
Chiropractor
Victoria St., Morrisburg.
Electronic Reactions of Abram's.
Consultation Free
Iridiognos Dietetics Urinanalysis

PIANO TUNING AND REPAIRING
W. R. POTTER
Phone 153, - Winchester.

Nursing

Mrs. Mary Deeks, nurse, of Piety Hill is open for engagements for maternity cases and all other general nursing, and will go any distance in the country.
Phone 124, Winchester.

DR. G. H. McKEOWN
Dentist
Winchester, Ont. Phone 28
Gas for Extractions

W. BARNARD, Jeweller

Nesbitt Block, Winchester
All kinds of Watch, Clock, Jewellery and Spectacle Repairs,
Work Guaranteed.
Prompt Service.
Your Patronage Solicited.

Henderson Lodge, No. 383, A. F. & A. M., Winchester
Meets on First Wednesday of each month in Sweet's Block, at 8 o'clock.
Visiting brethren always welcome.
John Gibson, W. M. H. Annable, Sec.

DR. WALTER S. FLORA

Formerly of 74 Sparks St. wishes to announce that he has taken over the dental practice and office of Dr. J. C. Guthrie at Graham Chambers, 206 Laurier Ave., west. Phone Queen 4191 for appointment.

W. J. CASS, B. A.
Barrister, Solicitor, Notary
Successor to G. C. Hart
Phone 11 Winchester, Ont.

"The Leading House."
BRANTFORD
BINDER TWINE
650, 600, 550 and 500 ft.
The Best on the Market.

Our stock Flour & Feed is always fresh.

John Johnston
Phone 84 - Winchester

U. C. L.
MOTOR COACH SERVICE
To OTTAWA and MORRISBURG
Bus leaves Winchester Daily fo Ottawa at 9.05 a. m. & 7.05 p. m

Bus leaves Ottawa Daily for Winchester 8 a. m. & 5 p. m., except Saturday.

Saturday Special
Bus leaves Ottawa for Winchester and Morrisburg 12.30 p. m.
Note—All Standard Time.

Office 21 Elgin St., Ottawa

Sanitary Barber Shop and Beauty Parlor

Hair-cutting, shaving, massaging and shampooing.

Ladies' hair-bobbing, shingling, waving, massaging and shampooing a specialty, done during open hours or by appointment.

Oscar Pierce, Proprietor

IN 1927
What Will Be Doing?
GOWLING BUSINESS COLLEGE
Ottawa, Ont.

Will prepare you for a good positiod that will insure advancement. Attend this Great School that leads all other Canadian schools in open competition on the Civil Service Examinations and make sure of being in a good position in 1928 Enter anytime. Write for free catalogue
H. W. BRAITHWAITE, Prin.
W. E. GOWLING, President.

G. A. DIXON
Liability, Automobile Life Insurance
Phone 109, Winchester

The Business of the
Late D. F. Sutherland
PRIVATE BANKER
Is continued as usual at his former office at Winchester.

LAWSON & LAWSON
Barristers, Solicitors, etc.
Offices—Molsons Bank Building, Chesterville, Ont.
W. B. LAWSON, K. C. K. D. LAWSON

Nurse Susie Dixon

Will take maternity cases in this home also general nursing. Apply at home of Mr. D. Levere, phone 118. Church St., Winchester.

Notice

I buy all kinds of old hens at highest market prices, also doing moving, etc, with my truck at reasonable rates. Apply to Morris Ross
16tfc Phone 171

EVERY MONTH MANY WOMEN

Take ZUTOO Tablets and are free of the Griping Pain and Sick Headaches.

Read what Mrs. Wright says: "I received your sample of Zutoo Tablets, and took them for severe pain (monthly) and headache. At the end of 30 minutes, I was entirely free of pain and experienced no more throughout the period. I suffer a great deal at these times and feel grateful that I have a remedy which affords quick relief. Every woman in the land should know about Zutoo Tablets and what they willdo."
Mrs. ALLEN WRIGHT, Fulford, Que.

TAKE ZUTOO

At your
PERSONAL
Service



The men and women of this company are trying to turn out something more than just a good general telephone service.

No two users have exactly the same needs. When you ask us to install or move a telephone we want to handle your order in such a way that your personal requirements are exactly met.

When you ask for information about a contract, or a bill, or report trouble with your instrument, or make even the most casual telephone call, we want to give each matter the sort of attention that spells *personal service*, not just average service.

This is not easy. But it's what we are aiming at—*a personal service.*

THE BELL TELEPHONE COMPANY OF CANADA — LONG DISTANCE TELEPHONE

501

An Intermission for Trouble

By W. S. ROGERS

(Copyright.)

"East? Have I ever been East?" said the long-legged Brill. "Well, I should remonstrate. I secretly hope so. If you'd seen me domesticating in Jersey once you'd believe in it. Excitement? Don't mention it.

"The gentle East may be gentle to them that understand it, but I'll take my peace and quietude on the back of an Arizona cyclone and be satisfied with that. No East for me. It's entirely too strenuous.

"It was in New Jersey, and I was waiting for a train. I had surplus time on my hands amounting to three hours, and not being restricted with remorse or anything, I thought I'd naturally move around through some of the jay precincts next adjacent, and see what there was, if anything, coming to me.

"So I rummaged up a long village street, making sinuous reflections and studying the outlook, till I came after a while to a tobacco establishment—a layout, you know, where they had magazines to sell in the window and a lot of disastrous truck for effete people with weak teeth; and I went in and spoke with the young-looking gazelle in charge of these preparations, and asked him for something injurious but smokable, and all the latest news.

"'Shake hands with a sympathizer,' says I. 'Do you live in New Jersey all the time? If so—'

"'Say,' he says, as if it was a bright inspiration that had just come in to him from the shores of nowhere in particular, 'if you haven't got anything useful to attend to right away, maybe you wouldn't mind holding down this diversion here for a minute or two while I go out and see to something. Would you favor a man like that?' he says.

"Well, it sounded reasonable, and I couldn't freely object right off quick to such a thing as that. I only asked him if he didn't think it might be unlawful to trust a perfect stranger with a fifty-dollar outfit on such short notice.

"'Well, all right, Willy!' I says. 'I didn't come East looking for impromptu adventures like this, but of course I'm not going to throw down a nice-looking young man like you just from bashfulness and unknown scruples. So hit the warpath whenever you're ready,' I says, 'and I'll stay behind, and keep perfect order for you.'

"So he went, and I was left there all alone with that messy little cargo of misplaced confidence in the amateur pipe-and tobacco line. And I wasn't especially afraid of it nor puffed all up with rapture on account of the way I was suddenly getting on in the world.

"But then, pretty soon it got different—and a lantern-jawed cuss in a white vest and gold-trimmed nose pinchers, wearing considerable of a big brown-looking trunk that they call a grip, was responsible for it. It was him that started things, and says he:

"'I'm the collector.'

"I didn't seem to know much about such a thing.

"'You are?' I says. 'What's that? I never heard of you. What do you make a specialty of collecting?' says I.

"Well, he didn't approve of that way of coming back at all.

"'Don't monkey!' says he. 'Ain't your accounts ready?'

"'Accounts?' says I. 'I don't think so. This is too sudden. I don't seem to remember you at all. What did you say your particular line was?' I says.

"That man begun to jerk himself around and look irritated.

"'I'm not here for conversation,' he says, 'but money. Pony up,' he says, 'and be a little soon about it, too!'

"'You're a trifle overheated, ain't you?' says I. 'Or applying to the wrong address? Hadn't you better take a mild cigar and walk down the street and try to forget it?'

But he wouldn't.

"'I'm after the money!' he snorts up. 'The money! Don't you know what that is? If you don't I'll spell it. I'm after the weekly money,' he says.

"'Oh, the weekly money!' I says. 'I hope you'll excuse me, but it's a little too premature and unexpected. I'll have to think some before I can accommodate you. Would you mind taking a chair for a few minutes while we both reflect?'

"But he wouldn't do that, either.

"He glared at me for about a second, and then he broke loose.

"'Hell?' he says. 'I can't deal with lunatics. Get out of here! I'll close this damn place up!' he says.

"I thought he must be pretty badly afflicted by that time, and when he give me a shove by the shoulder and was going to throw me out in the street, it seemed to me he showed entirely too much self-confidence for a newcomer and I couldn't put up with it.

"I couldn't quite catch myself catering to any such stranger-than-fiction little arrangement so sudden. So I picked up that Pinchers by the collar and the seat of his trousers and waltzed him back to the hind end of our studio, where there was a branch office, a poker booth or something, and chucked him out of sight and locked the door.

"I hadn't scarcely turned around with my face to the street before another grievance came romping in—a gray-haired party in a sack coat, bristling all over with dangerous-looking symptoms and swinging a big cane.

"He came like an earthquake, and he met me half way, making jabs at the air with his elbows, thumping the floor and dancing around there like a warm hen with its head off.

"'Scoundrel!' he says. 'Where's my daughter?'

"That was what he wanted to know: where was his daughter?

"'Well, holy smoke!' I says. 'Are the Jersey lunacy mills broke out?' I tried to make room for him, but he wouldn't have it. He ranted after me and shook his supply of furniture pretty promiscuously close up under my nose.

"'I'm here in time!' he says. 'I'm glad I'm here in time. Wretch!' he says. 'Where is she?'

"'Ex—cuse me, please,' I says. 'I never knew you had a daughter. I'm just a peaceable—'

"'Hah-h!' he says. 'Is she in there?' He heard the Pinchers making fracas with the door panel, and it waked up his susceptibilities and gave him a clew.

"'Villain!' he says. 'Release her!' And he bolted back like a cyclone to the scene of the music.

"I couldn't stop him, and I didn't try to. He just rushed back and grabbed at things. The key was in the lock and he give it a twist and threw the door open and fell in.

"I was about six inches behind him by that time, and I gave him an extra shove as he went through, and he skewed plumb into the arms of the other geezer, and then I slammed the door shut again and locked it and had 'em both.

"'Two of a kind,' I thought, and I hoped they wouldn't kill each other. But I allowed they was likely from the same popular academy somewhere in the neighborhood, and would understand one another's ways and get along. But if not, and there was hair-pulling, I didn't see how I could help it.

"And the next happy thing that flooded the situation was a girl—a Christian young lady looking all half wild and stage frighty—and she came vibrating in, in a blood-and-thunder style, and held me up in the middle of the floor.

"'Oh, Harold!' she says, never stopping to look at me or take breath or anything. 'Oh, Harold!' she says. 'Papa has discovered everything!'

"'What!' I says, moving backward from that female. 'Papa has discovered everything!' I was about ready to jump through the window by that time, but I didn't have a chance.

"She pulled up like a house afire when she got a better look at me.

"'Oh, heavens!' she says. "Where's Mr. Gordon?'

"'Never heard of him!' says I.

"'Oh, oh, goodness!' she says, and then she wheeled around again and bolted.

"'Great castigation!' says I. 'What next, I wonder?'

"I was accumulating new ideas every minute, it seemed to me, and I thought New Jersey wasn't so detrimental slow after all, when it once got up on its hind feet and moving.

"The sanitarium inmates seemed to have cooled down a little for a minute—comparing notes, or something, for the next violent outbreak—and I wondered if I hadn't suddenly better cut loose from that social rendezvous while I had time, and start for home. I felt a kind of a quick longing for Arizona, where life wasn't quite so continuously mixed.

"Anyhow I wished that young youth would hurry back and see what he'd fell heir to—I was afraid maybe my luck wouldn't hold out if I had to go it much longer alone—and I lit another weak cigar and went out on the sidewalk to look for him.

"Well, he was coming, and the girl with him, both in a sensational hurry, and looking scared half way out of their seven senses.

"'Say!' he blurts out, falling all over me when he got in reaching distance. 'Say, has there been an old man here, an old man with a cane?'

"'Wait a minute. Wait one moment, please!' says I. 'What kind of an all-around stew is this, anyhow?'

"'What?' he says. 'Why, it's her father. We were going to get married, and now—'

"'What! Please hold me up for a minute!' I says. 'Married? When? Today?'

"'No, no!' he says. 'But has he been here?' he says.

"'Say,' I says, 'go on and get married—quick! Don't hesitate. Don't think. Don't linger a minute, but go and get married.

"'Leave everything to me and skedaddle. Don't expunge with excuses—don't turn loose any doubts or question marks, but make a record run for a hurry-up preacher and get tied up!'

"'Why—I can't,' he says. 'That's just it. The collector for this cigar business here, you know. The manager comes around today, and he's liable to be falling down here most any minute. I want to resign, too, today,' he says.

"'Oh—oh, yes, the collector,' says I, beginning to feel something give a little. 'Of course. I forgot. Well, you can resign later,' I says. 'That's nothing—just leave him to me. Don't chance it, but skate.'

"Well, he did. He and that palpitating young female went away to get married and be happy forever after, and left me all alone with some incandescent reflections.

"Only I didn't reflect. I believe I sometimes know when to quit. I thought I'd leave New Jersey. And I gently closed up the door of that little cigar emporium, and made a perfectly straight line for the railway station. My train was due in fifty minutes, and I didn't care to miss it. Don't mention fast life to me, please."

BANBURY CROSS.

Mayor Declares That Cross Must Not Be Disturbed.

Banbury Cross, known to every baby who ever heard old English nursery rhymes, is safe for the time being!

Automobile drivers had almost succeeded in pulling down what remains of it, in the interests of speeding, but well ripened sentiment interposed successfully to avert what would have looked like a tragedy to "babydom."

When a broken-hearted king set up Banbury Cross, over six hundred years ago, to consecrate the spot where his dead wife's body rested on its way to burial, everything gave way to his grief, and the beautifully designed memorial stood in what became a greatly-travelled street.

Popular sympathy was with him for the devoted, resolute "lady on a white horse" riding beside her husband's black charger on his way to his incessant wars, was a popular picture in the public imagination.

"Rings on her fingers" there were, given her by many who had reason to love her reverently, and prayers from many open mouths pealed out, like bells, orisons for her happiness.

But it was not any historical memory, nor was it any utilitarian sense that saved the stump, all that the iconoclastic puritans of 1610 had left of Edward's handsome stone cross.

It was simply sentiment, the tender sympathy with childhood, the sweet memories of infancy and of the crooning of a mother's voice, that intervened and declared that the memory of Banbury Cross was worth much more than the saving of half a minute or so of motoring driver's time.

Letters by the hundred poured into Banbury protesting against such sacrilege, for humanity has travelled somewhat since 1610, and has learned more of the blessedness of a child's love, and the duty of promoting a child's happiness since then.

The Mayor of Banbury saw what those letters, and the newspaper comments indicated, and exerting his privilege declared the cross must not be disturbed, and that babies of the future might, as their parents did, still:

"Ride a cock-horse
To Banbury Cross."

Sentiment rules the world, as it always will rule it.

RECTOX

Noiseless Trickle Charger for "A" Batteries



Indestructable Full Wave Rectifier No Moving Parts. Compact and Dependable. No Servicing—No Tubes—No Acids—No Liquids.

Will keep a 6 volt "A" Battery supplying current for six or even seven tube sets fully charged. Unnecessary to disconnect from light socket or battery when using set. Universal for either 25 or 60 cycle alternating current.

Made exclusively by Canadian Westinghouse Company

A. SWEET & CO.
Winchester, Ont. D4

CEMENT and TILE.

As Spring approaches, you will be thinking of both your Cement and Tile Needs. I have just unloaded a car of Cement and am prepared to take care of your requirements. We make a Specialty of delivering both Cement and Tile. You will find our prices right. Give me a call before buying.

A. W. BEACH, PHONE 6, WINCHESTER

P. S.—A limited amount of Storing Space in my C. P. R. track Storehouse, to rent.



Make Old Rooms New

MAKE your attic into extra sleeping quarters or a children's play-room.

Gyproc will give you bright, comfortable extra rooms at small cost.

Right over damaged walls and torn, faded wallpaper apply Gyproc Fireproof Wallboard. Gyproc walls and ceilings will make every room bright and fresh. Takes any decoration. Fireproof, cold proof and heat proof. The strongest and lightest insulating wallboard known.

Write for free booklet—"My Home." It will tell you how Gyproc, Rocboard Gypsum Insulating Sheathing and Insulex will reduce your fuel bill from 20 to 40 per cent.

THE ONTARIO GYPSUM CO., LIMITED, PARIS, CANADA 155

GYPROC
Fireproof Wallboard
For Sale By
The M. F. Beach Co., Ltd. - Winchester, Ont.

Valuable Property & Business FOR SALE

Owing to ill health I am compelled to offer for sale my property and grocery business on Main Street, Winchester. The property consists of a Grocery Store with Comfortable Residence in rear and overhead. There is also sheds, stable and small yard space. The buildings are in a splendid state of repair.

The business has been long established and has enjoyed a splendid trade. The stock is not too large, and is good It is a splendid chance for anyone wishing to handle a good paying business.

Any further information as to price, terms, etc., may be obtained from the undersigned owner.

W. J. HOLMES,
MAIN STREET - - WINCHESTER



All Canada Agrees "It's Better *because* it's Canadian"

"IT'S Better because It's Canadian" . . . a year ago General Motors of Canada gave first utterance to this phrase.

"It's Better because It's Canadian" . . . newspapers and magazines all over Canada took up the theme, impressing on Canadian citizens the pride they should justly feel in the products of their country.

"It's Better because It's Canadian" . . . the phrase has struck home, has become a challenge to the Canadian manufacturer and to the Canadian buyer.

"It's Better because It's Canadian" . . . it is a fact. And because it is a fact . . . because General Motors was inspired to put it into words . . . because Canadian editors added to its impetus . . . because Canadians accepted it . . . and because the standard of Canadian quality proved it true. . . .

. . . all Canada has enjoyed a greater measure of prosperity; and General Motors of Canada, with many other Canadian manufacturing organizations, has just completed the most successful year in its history.

GM-326B

CHEVROLET PONTIAC OLDSMOBILE OAKLAND McLAUGHLIN-BUICK
LASALLE CADILLAC GENERAL MOTORS TRUCK

GENERAL MOTORS of CANADA *Limited*

Home Office and Factories: OSHAWA, ONTARIO

You Can't Afford It!

You can't afford to buy anything but the best in flour and feed—it is the cheapest in the long run.

And it is only the best that we handle.

H. McMaster, Winchester.

The Winchester Press.

Subscription Rates

$2.00 per year when not paid within 3 months. Foreign subscriptions $2.00 per year in advance.

Classified Advertising Rates

LOST, FOUND, TO-LET, WANTED, ARTICLES FOR SALE, Etc.—5 lines and under, 1st insertion 50c, each subsequent insertion 25c.

CARD OF THANKS AND IN MEMORIUM NOTICES—First inch 50c, each additional inch 25c.

BUSINESS ANNOUNCEMENTS, ANNOUNCEMENTS OF MEETINGS, such as Women's Institutes, Lodges or other Societies or Clubs, where the announcement is for the convenience of the membership and general public, 10c per line.

Thursday, Oct. 20th 1927

THE NEW CONSERVATIVE LEADER

Mr. R. B. Bennett, the new leader of the Conservative party in Canada is not new to the public life of Canada. The pleasing thing is that nothing unworthy a public man can be said about him, while much that is commendable and praiseworthy is recorded. In accepting the leadership he felt his responsibility. But he accepted it as a public trust, and then and there consecrated his time and his wealth to the cause of making Canada a greater and a better nation. It is doubtful if at any time in history a higher ideal of public trust has been expressed than in the words of Mr. Bennett when he said, "Whether we achieve power means little if we are true to our convictions. You here are helping to build a great nation. You may be a humble workman, but all of you are rendering service in the building of the nation. It has been said, and not improperly said, that I am a man of some wealth. It is true. It is absolutely true. But I got it by my untiring efforts in this great Western land to which I owe so much. And, what is more, I look on it as a solemn trust in my hands to enable me to serve my country without fear or regard for the future so far as that is concerned. And I count myself most fortunate the good Lord has been good enough to permit me to be in that state. For no man may serve you as he should if he has over his shoulder always the shadow of pecuniary obligations and liabilities. Therefore, you may meet that story by saying that such as I have I consecrate with myself to the service in which I am."

Without reflecting on any public man, it may be said that any citizen might proudly follow such a leader.

TESTIMONIAL FROM HIGH AND AUTHORITIVE QUARTERS

The well conducted weekly newspaper, as an advertising medium, is becoming more and more recognized by what are known as 'national' advertisers. Firms who spend thousand and millions of dollars in newspaper advertising want to know if they are getting their money's worth, and whether the daily or weekly newspaper brings them the better results. It is not our intention to argue the point as between the daily and weekly newspaper as the better medium, but we are content to allow the president of one of the biggest national advertising firms in America speak on this question. As everyone knows, "General Motors of Canada," Limited, does a lot of advertising. They spend hundreds of thousands of dollars among the newspapers of Canada. Now here is what R. S. McLaughlin, President, General Motors of Canada, Limited, says:—***"I believe in the Country Weekly. I believe that no printed matter in Canada is more thoroughly read, or has more influence than the pages of their home town paper."*** The President of General Motors did not make a hasty decision but arrived at the above conclusion after careful investigation and tests. Evidently the Country Weekly Newspaper is coming to its own in the eyes of national advertisers.

NOWHERE ELSE TO GO

I have been driven many times to my knees by the overwhelming conviction that I had nowhere else to go. My own wisdom and that of all about me seemed insufficient for that day.

—Abraham Lincoln.

SMALL TOWN STUFF

The Winchester Press would advise the "Small Town" editors to refrain advertising by way of editorials the advantages of living in a small town. It sounds good all right, and moreover it is as good as it sounds. But there is a danger of overdoing a thing to your own disadvantage. More and more the city folk are taking up and looking for pleasant homes outside the noise and bustle of the busy city. They are beginning to crowd some rural communities, and as they increase, the simple home life, the neighborly, friendly relationship of the "small town" is disappearing. Let us preserve the 'small town' with all its charms and advantages. We can get to the big city when we want to, but we are always glad to get back into our own quiet and friendly little home town. We may be a little selfish in this matter, but when we sometimes visit our city cousins, note their airs, their jazz ways, their silly talk, their craze to be on the go, their desire for excitement and something new, their lack of appreciation and their lack of that best of all virtues, the doing of kindly service to others, we begin to appreciate our little home town, where the beauty of nature, the charm of clear, clean and invigorating air, the kindly, friendly smile of personal greetings, the desire to help each other and one another, the peaceful quietness of the home, the cheerful gathering of a few friends and neighbors, makes one feel that life is worth living, friends worth having and service worth rendering. It's the "small town" for us every time.

PARKING PROBLEM

Every city, town and village has its parking problem. And the problem is becoming more serious each year. Just how the situation is to be met in the cities is causing much concern to the authorities. In the towns and villages there is not, of course, the rush and the danger. Nevertheless it is becoming more and more a great menace to limb and life, for in the smaller centers there is not the same system or regulations enforced by constables. The automobile has revolutionized public traffic, and the directing of that traffic, as well as the accommodation for parking, will have to be dealt with by competent heads and strictly enforced.

SAVINGS represent much more than mere money value. They are the proof that the saver is worth something in himself. Any fool can waste; any fool can muddle; but it takes something more of a man to save and the more he saves the more of a man he makes of himself. Waste and extravagance unsettle a man's mind for every crisis; thrift, which means some form of self-restraint, steadies it.

—Rudyard Kipling.

MR. FERGUSON'S STOCK

(Brockville Recorder & Times)

It is not a moot question whether Premier Ferguson boosted or lowered his stock in his own province when he essayed a reply to Mr. Meighen's address at the opening of the Winnipeg convention, a manoeuvre which there is every reason to believe met with a reception contrary to that which he had expected. Conservative papers are busy endeavoring to fix the blame for the unedifying spectacle which was presented to the Dominion when the former national leader of the party and the present leader of that party in its stronghold of Ontario staged in public an exhibition which almost involved the convention in chaos. Amongst them there is almost unanimity of feeling that Mr. Meighen had no business introducing what was, after all, a dead issue into the proceedings of the convention and that, if Mr. Ferguson was unwise in timing his reply, he was fully justified in taking the stand that he did. But in some quarters there is displayed a disposition to place the blame as much upon Mr. Ferguson as upon Mr. Meighen and to attack him for what one correspondent has described as "an ill-tempered, ill-advised and egotistical attack." Such an impartial observer as the Rev. Dr. C. W. Gordon (Ralph Connor) has, for instance, expressed his view of the incident in the following terms:

"As for Mr. Ferguson's action, I am simply at a loss to understand how any man who makes any pretense to political wisdom could be guilty of such tragic folly. I had hoped for much good of this great convention, which Mr. Ferguson has done his best to destroy. His attack was personal and absolutely unnecessary. It is inexplicable, save from the standpoint of personal pique. On every side, as I sat in the hall, erstwhile supporters of the provincial leader were renouncing their allegiance, declaring their defection in varied terms, some with expletives not for print, some, especially ladies, almost in tears. To put the thing in common parlance, the Hon. Howard Ferguson is queered, and the whole process thereof was of his own wanton doing."

And the St. Catharines Standard, a newspaper which, if occasionally exhibiting an independent attitude, has been friendly to Mr. Ferguson. declares that "there is no doubt that the stock of Premier Ferguson has gone down with a crash. It would not be surprising to see very keen opposition develop against his government in this province. To date, he has had nothing to beat, and the change in the prohibitory law was in his favor, although he did more side stepping than any politician in provincial history before he finally came to a decision on the question. Even then he revised his law after the campaign had opened and took out the beer-by-the-glass plank. Now the denouement comes at Winnipeg. Delegates who went to cheer Ferguson, if possible, recognize the chasm between provincial politics as played in Ontario, and statecraft which is necessary to conduct a nation's affairs."

That, indeed, seems to be the general concensus of opinion. If there is one thing more than another which emerges from the situation which developed when Mr. Ferguson attempted to answer Mr. Meighen's speech and from the discussion which has since taken place, it is that the former is out of his element in national political affairs and that, if he is a big enough man to conduct a province's business, he is by no means big enough to carry on the affairs of a nation. This was the objection which not a few newspapers ventured when there was a great deal of talk about the Premier of Ontario standing for the national Conservative leadership and the course of events at Winnipeg has fully justified the conclusion which they reached.

Are you receiving a flood of literature—from the Itbenz Gold Mining Co., the Blue Sky Copper Corporation, the Lottabunk Oil and Gas Co., or a score of others? asks the North Bay Nugget. If so, watch your step, it is very probable you are on a sucker list. When your name is on a sucker list you have not one swindler to deal with, but a tribe, according to W. R. Morehouse of the American Bankers' Association. Morehouse points out that each person on a certain sucker list of investors received from wildcat promoters the following: thirteen one-page letters, 22 two-page letters, 6 three-page letters, 2 four-page letters, 52 fake newspapers containing fake write-ups, 29 pieces of lurid prospectus material, 34 return addressed postal cards and 72 subscription blanks, making a total of eleven pounds of literature, costing about $5. The sucker industry is quite a lusty young gia .

In a parliamentary discussion t the Century Club in Toronto last week a diversity of views bearing on automobile accidents were brought out. Second Vice-President, J. R. Hetherington said that he thought the present laws should be enforced more stringently. "Drunks," he continued, "are one great cause of accidents, and I think the reason for that is Government Control. If you would abolish accidents, then you should abolish Government Control. Accidents due to drunkenness have increased tenfold since Government Control was introduced." He thought that the remedy was to educate the people to value human life more sacredly.

COME YOURSELF AND BRING YOUR FRIENDS TO

"THE BIG STORE"

LARGE STOCK OF RELIABLE GOODS.

BETTER SERVICE - BETTER PRICE

RELIABLE
BOOTS & SHOES

Empress, Glove-phit and Excell
Shoes for Women.

Hartt, Midland and Glove-Phit
Shoes for Men.

Men's Special
Black Bluchers
Leather Lined and with Panco Soles
For only $4.75

Boys'
Black Bluchers
Cotton Lined
$3.50

The Season is Here for
Rubbers and Rubber Boots
Take No Chances, Buy
LIFE-BUOY'S
Every pair guaranteed to give satisfaction.

New Fall Styles In
Goloshes or Overshoes

Complete Stock of
DR. SCHOLL'S
Foot Appliances and Remedies.

NOTICE!
In Order to give Better Service to our customers we are putting in a very complete line of
PATENT MEDICINES
RELIABLE LINES AT A RIGHT PRICE.

TWO NEW PATTERNS IN
Congoleum Rugs
Which are very attractive. We have them in the following sizes. 9 x 9 ft., 9 x 10½ ft, 9 x 12 ft.
Ask to see them.

OVERALLS
Received this week on our old contract 120 more pairs of those Heavy Blue Denim Overalls at
$1.50 per pair.
DON'T DELAY. BUY OVERALLS.
You can't go wrong on today's prices.

One Lot Meakin's English
DINNER SETS
Floral Decorations. A set you will be proud to put on the table
$30.00

KITCHEN HELPS
Strainers, Spoons, Ladles, Mashers, Cake Turners, etc. Steele parts nickle plated, handle blue enamel with white tips.
Priced from 15c to 25c

New Overcoats
One of the Popular Lines is Plain Navy Cloth with Velvet Collars, are double breasted and well tailored
For $25.00

MEN'S SUITS
Fine Gray Twill
Well Tailored and made to give Real Service
$25.00 each

Wool Lap Rugs
Fancy Patterns
$3.00 to $5.00

Table Covers
Rich Colorings in
Oilcloth Table Covers
54 x 54 inch
$1.25 each

White Bed Spreads
Sub Standards Size 74 x 84 inch. To be sold at
$2.00 each

NEW DRESS
Buckles & Slides
in colors to match all the new dress materials. Neat designs at Moderate Prices

Fine Pure Wool
Honey Comb Shawls
$2.00 each

Ladies' Fall Underwear

Watson's Medium Weight Union Vests
50c, 75c and $1.00
Stanfield's Pure Wool Vests with silk stripe
$1.50 each.
Stanfield's Nova Silk Vests in seven colors
$1.25
Stanfield's Nova Silk Bloomers in similar colors
$2.50
Stanfields Nova Silk Princess Slips
$2.50

Boys' Brown Heather
Pure Wool Hose
Sizes 8 to 9½
75c pair
Similar Line Heavier Make $1.00 pair

Gent's Fall Underwear
Standfield's Medium Weight Combinations
Just the thing for early winter, per suit
$3.75

Beautiful Assortment of
Men's and Boys' Fall & Winter Caps

"WESTINGHOUSE"
Leads In Radio Value This Year

For the people who have electric lights in the homes, we have
Westinghouse Batteryless Sets
Five Tube Console Model with built in oval cone loud speaker
$225.00
Six Tube Console Model $285
No Batteries to buy. Just plug in on the electric light socket. Costs half a cent a night to operate.

For People Without Electricity
WESTINGHOUSE SETS are equipped with the New U X 201 B Tubes which consume half the current of the old style tubes. This means that your battery will last twice as long, which is a big saving.

5 TUBE SETS $78.00 Accessories Extra.
6 " " $95.00 " "

TUNGAR TRICKLE CHARGERS
Only $12.00 Now

GROCERIES

Sugar the same as last week
$7.00 per bag.

4 lbs. Good Rice For 29c

Just received a new barrel
EXTRA FANCY
BARBADOS MOLASSES
10c lb.

Handy Dandy Toilet Soap
6 cakes for 22c

Sweet's Special Coffee 60c lb.

If you use MANNING'S WONDER WASH according to Directions you will save half the soap
15c per pkg.

Fresh Sodas
2¾ lbs. for 47c

Large Size Prunes
2 lbs. for 25c

Good 4 Strand Broom 27c

60 Spring Clothes Pins
For 22c

3 Cans Good Quality RED SALMON for $1.00

WESTINGHOUSE ELECTRIC IRONS
Full 6 lbs., Nicely Nickle Plated.
Guaranteed
$4.50 each

A. SWEET & CO.
GENERAL MERCHANTS
Winchester, Ontario
Hardware Phone 135 - - Office Phone 1

WESTINGHOUSE
Turnover Toasters
$6.00 each

WESTINGHOUSE
Electric Curling Iron
$3.00 each
Guaranteed

Nation Valley

Mr. and Mrs. Donald Darling visited the latter's parents at Kenmore first of the week.

Mr. and Mrs. Harold Hess, of the Springs, visited the latter's parents in the Valley.

Miss Marion Gray, of Ottawa Normal School, spent the week end at her home here.

Mrs. Duke and son, of Chesterville, visited at the home of Mr. and Mrs. Smyth.

Mr. and Mrs. T. Ouderkirk, Mrs. Fling and Mr. and Mrs. Derry Jennings visited Brockville on Friday.

Mrs. A. Froats visited relatives last week at Russell.

Mr. and Mrs. Frank Baker are guests of the former's brothers, Irwin and Horold Baker.

Mrs. Bert Moyes, of Prescott, spent last week with her sister, Mrs D. Jennings.

Mr. and Mrs. Cecil Rae visited the latter's mother at Inkerman.

"When did you first become acquainted with your husband?"

"The first time I asked him for money after we were married."

Celebrates 80th Anniversary

On the evening of Oct. 10th over seventy immediate relatives and close friends assembled at the home of Mrs. John Jamieson to help her commemorate the eightieth anniversary of her birth.

Mrs. Jamieson was born on a farm near Morrisburg. Her parents the late Mr. and Mrs. Jas Rae having a few years previous arrived in Canada from Dumfries, Scotland.

At the age of eight years she came with her parents, brothers and sisters to reside in Nation Valley on the Rae estate part of the family coming earlier and preparing a home.

Fifty-eight years ago she went as a bride to the farm over the road from her home and where she still resides and celebrated her birthday. In the seventy-two years she has resided in this district she has lived to see many wonderful changes. When she first entered this community it was practically a wilderness with a few log huts with all the disadvantages of a backwood's home. She says she is glad she has lived to see all the advantages of farm home no matter where it is situated to-day. It's quite a matter for people to get to church now in an automobile. Mrs. Jamieson tells us she went to the Presbyterian Church, North Williamsburg, in a lumber wagon and very often walked as did the rest of the family.

The guests of honor at the birthday party were pupils who attended her school sixty and sixty-three years ago. Following is a list, several of whom were at the party, Mrs. Mary Gray Munro, Mrs. Mary Merkley Hanson, Peter Darling, Dan Johnston, Mrs. Sarah Jackson Thom as. Enos Munro, Mrs. Emma Gray Davidson, Miss Isabel Rae, Mrs. Sarah Jamieson Cass, Walter Rae, Mrs. Caroline Merkley Froats, Mrs. Ellen Jamieson Rae, Mrs. Mary Johnston Collins, John Elliott, Mrs. Margaret Johnston Kirk, Miss Nancy Gray, Geo. A. Merkley, John Johnston.

Mrs. Jamieson showed her pupils who were present a paper sixty years old on which they found their names when she had formed her classes. Also her 2nd class certificate sixty-three years old and her school agreement to teach the Grey's School S. S. 5, the name and number it still carries. The salary written down was ninety dollars per year, and thirty-five names on the roll. Mrs. Jamieson moved among her guests and had a word for everyone, looked and acted many years younger than eighty. Most of the evening was spent in visiting and renewing old acquaintances. Miss Ruth Simser and Rev. Mr. Orok, both well known for their musical ability, rendered several numbers.

To our dearest of Mothers, on her 80th birthday:—

The Good Book says the days of our life shall be three score years and ten, but by reason of strength they may be four score years. God has seen fit to lengthen your useful and wonderful life to the allotted span and may it be His will to spare you for years to come to your children, who love and adore you beyond any words of expression. Although most of us are many miles away to-night we will be with you very closely in thought and good wishes throughout this memorable and never to be forgotten day.

We all think of you mother dear as an example of kindness and affection in which predominates a most unselfish christian character, one who has devoted her life to our welfare and from our baby hood. We know you were living the Christ by your life that was ever before us and may we fully realize the fact which I'm sure we all do and may this statement bring you, as your old days, when you have plenty of time to look back over your strenous life a comfort and consolation that all you have done is lovingly appreciated by your children a thousand fold, and it will be our aim to influence for good all of those who came in contact with us and receive from them a lasting love and respect as you have won before us.

And now to the most noble Christian loving Mother in the whole wide world, we ask you to accept this mantle clock and rocker as a little birthday gift from your family.

Mrs. Jamieson, who was taken by surprise made a very short reply but received a hearty clap of hands. Immediately after Rev. Mr. Orok, of Chesterville, sang by request, Mother Machree, and Miss Ruth Simser sang, Mother O Mine. Both solos were much appreciated by the guests.

Shortly after a full course dinner was served. The birthday cake on which was eighty candles was then cut and each guest received a portion.

As it was nearing midnight the guests began to think of home all in saying goodnight wished Mrs. Jamieson many returns of the day and thanked the hostess for giving them so pleasant an evening to remember.

Mrs. Jamieson received a great many birthday letters and messages and beautiful gifts, for all of which she is very grateful and thanks her many friends.

Morewood

Mr. and Mrs. Arthur Swerdfeger spent a few days with his parents this week.

Sunday visitors of Mr. and Mrs. Ward Bilow were Mr. and Mrs. Lindsay Mackil of Crysler, Mr. and Mrs. Emmerson Faulkner and Children of Howick Quebec. Mr. and Mrs. Willie Baker of Winchester Springs, Mr. and Mrs. O. Coughler, Mrs. Annable of Winchester, and Mr. and Mrs. Jake Empey of Cannamore.

Miss Jean Martain spent the week end with her cousins at Toye's Hill.

Miss Freda Fawcett of Inkerman, is the guest of Miss Louva Allison.

Mr. and Mrs. Bert Newton and daughter Helen of Cornwall, were Sunday guests of Mr. Thomas Falukner and daughter Greta.

Mr. Bishop Coons and Mrs Nathaniel Holmes of Winchester were week end guests of Mr. and Mrs. Ward Bilow.

Mr. Joseph Moore, Mrs. A. J. Martin and Mrs. Wilson Steinburg spent Sunday with their sister at Toyes Hill.

Born—at Morewood on Mondy Oct. 17th to Mr. and Mrs. Jack Edgerton a daughter.

Meikle Cup Competition

Probably the largest crowd ever assembled at the annual competition of United Counties High School Students in competition for the Gerald Meikle Memorial Cup was the one that gathered at Winchester Fair Grounds on Friday afternon last. The day was cold and there was a biting north wind, but that did not in anyway chill the enthusiasm of the contestants and their supporters. It is gratifying to record that the best of sporting rivalry and good feeling prevailed, and each contestant, no matter what school they represented, received the applause he deserved. Winchester won first place by a big lead, but that does not say that the other schools did not make a good showing. Winchester had four outstanding athletes in Agnew, Boyce, McLean and McDonald. and Duncan and Scott each made a good showing. Cornwall's outstanding contestant was L. Putman, Chestervilles, B. Tait, Iroquois, H. Merkley, while Morrisburg has a most promising athlete in J. Hilliard.

Final results in the Meikle cup contest follow: 100 yd dash. W. Agnew, Winchester, L. Putman, Cornwall, M. Scott, Winchester. Time. 10 2-5 secs

High Jump—W. Agnew, Winchester, J. Hilliard, Morrisburg, H. Merkley and Alex McDonald, Iroquois, tied for third place. Height. 5 ft 8 ins.

One Mile—W. Tate, Chesterville, Allan McLean, Winchester, H. Robertson, of Cornwall. Time 5 mins. 10 secs.

Hurdle Race—W. Agnew, Winchester, J. Boyes, Winchester, and L. Putman, Cornwall.

Hop, Step and Jump—W. Agnew, Winchester, C. Gillissie, Chesterville, J. Boyes Winchester. Distance 42 ft. 5 ins.

440 yd dash—L. Putman, Cornwall; W. Tate, Chesterville; L. Claigen, Avonmore. Time, 56 secs.

OPEN EVENTS

Pole Vault—L. Morgan, Cornwall, Jack McEvoy, Chesterville, H. Merkley, Iroquois. Height, 8 ft. 10 ins.

Broad Jump—W. Agnew, Winchester, ack Boyes, Winchester, W. Smith, Winchester.

Relay race—M. Scott and J. Boyes Winchester, W. Agnew and A. McLean, Winchester.

Officials for the meet were—J. L. Dixon referee, H. L. Lee, starter, H. McMaster, clerk, G. Helmer, scorer, H. Nesbitt, announcer, R. M. Elliott and J. Ault, timekeepers. The judges were, J. A. Campbell, Winchester, H. Robillard, Avonmore M. Steinberg, Chesterville, Mr Dunn Cornwall, Mr. Campbell, Iroquois and C. Fetterly, Morrisburg.

Following the meet, the students, teachers and officials attended a banquet in the United Church hall. Miss Stenhouse, principal of Winchester High School, presided. John M. Meikle, of Morrisburg, donor of the trophy, which represents the championship of the united counties, presented the cup to the winners. Melvin Scott, president of the Boys' Athletic Association, of Winchester, replied on behalf of his clubmates.

Cornwall, runners-up, were also presented with a cup by J. A. Campbell. On behalf of the Cornwall athletes, the trophy was accepted by L. Putman. Brief addresses were also delivered by Mr. A. Sweet, H. L. Lee, Rev. Mr. Waddell, and by some of the teachers.

South Mountain

Mr. and Mrs. A. McCrea, spent last week at Montreal.

Mr. and Mrs. Wm. McMinomy and family, of Inkerman, were Sunday guests of Mrs. David Berry.

Mr Jerry Forrester, of Port Colbourne, visited friends here last week.

Mr. A. Lesson, of Merrickville, was a visitor in town over Sunday.

We are glad to see Miss Linda Hess home again from Brockville hospital after her recent operation.

Miss Winnie Rennie, Kemptville spent the week end with her sister Miss Lula of the Central Office.

Mr. and and Mr. H. C Barkley and the Misses Muriel and Lila were guests at Oxford Mills one day recently.

Mr. and Mrs. Wm. Robinson and little Shirley spent Sunday at Winchester.

Mr. and Mrs. Gordon Cleland were Sunday guests of Mr. and Mrs. Frank Gilroy.

Mr. and Mrs. Wm. G. Farrell visited friends at Winchester Springs last Sunday.

Mrs. H. Cooper is home again after spending some time with her daughter at Brockville.

Miss Blanche Steinburg of the State Hospital spent a few days with her mother Mrs. M. Steinburgh.

A number of our Public School Student attended Field Day at Morrisburg on Saturday last and brought home the shield.

Mrs. Wm. R. Farrell and baby, visited friends at Oxford Mills last week.

Mrs. B. Storey of Oxford Mills spent last week with Mrs. J. Baldwin.

Miss Lula Rennie of the Central here last week end at her home in Kemptville.

Messrs Arthur Farrell, Deward Boyd, and William Thompson spent Saturday afternoon with Waddington friends.

Mrs. Howard Nesbit and son Carl of Hyndman visited his mother Mrs. Norman Armstrong, the latter part of this week.

Mr. and Mrs. Asa Scott and baby, spent Sunday with friend at Chesterville.

Miss Johnson of Toronto, spent the week end with her sister Miss Johnston principal of the High School here.

Mrs. William Levere was taken to Cornwall Saturday last for treatment. Her many friends hope she may soon be well.

William Thompson and Deward Boyd was the guest of Frank Shara on Sunday afternoon.

Mr. Earle Mulholland accompanied by Miss Lula and Erma Mulholand and Winnifred Boyd spent Sunday afternoon at Domvilla.

Miss Thelma Morrow of Montreal, is spending some time with her parents here.

Mr. and Mrs. Arthur Thompson and Greta, of Hanesville, spent Sunday with Mr. and Mrs. Jack Cameron.

Mr. Herbert Walter accompanied by Mrs. H. Crowder and Eoris, Misses Luella Forrester and Margaret Walter were Sunday guests of friends in town.

Mr. and Mrs. W. W. Bellinger Sundayed with friends at Ormond.

Miss Eva Steinberg spent the week end with friends at Ogdensburg.

Mr. and Mrs. Lorne Armstrong and mother were Sunday guests of Mr. and Mrs. Chas Armstrong.

Winchester Springs

Mr. Joe Robinson, of Norwood, N. Y., is spending a few days with Mr. Wm Robinson and relatives.

Mr. and Mrs. Elburn McIntosh and family, and Mr. Walter McIntosh spent Sunday with the latter's father, Mr. Geo. McIntosh, of Williamsburg.

Mr. and Mrs. Robt Craig and daughter Lola, of Metcalfe, spent Sunday at the home of Mr. and Mrs. Wilburn Robinson.

Mr. and Mrs. Albert Holmes and Miss Mina spent Wednesday in the city.

Mr. and Mrs. Robt Ball, of Chesterville, spent one day visiting at the home of Mr. and Mrs. Thos Cunningham.

Mr. and Mrs. Bert Armstrong and Miss Annie, and Mr. Wm Armstrong, of Lansdowne, spent Sunday at the home of Mr. and Mrs. Lorne McIntosh.

Mr. and Mrs. Arnold Casselman spent Tuesday with Mr. and Mrs. E. Haggerty.

Mr. and Mrs. Orten Webb, of Detroit, were called home on Sunday owing to the illness of his father.

Mr. and Mrs. A. Cook and Mr. and Mrs. A. Wereley, of Spencerville, spent Sunday with Mr. and Mrs. Heber McIntosh.

Mr. and Mrs. Robt Craig, of Metcalfe, spent one day at the home of Mr. and Mrs. C. Robins n.

Mr and Mrs. Arnold Casselman and Mrs. Orren Casselman attended the Young Peoples Club meeting held at the home of Mr. and Mrs. Wm Steele on Thursday evening.

Mrs Platt, of Madrid, Mr. and Mrs. Carson, of Metcalfe, visited Mr. and Mrs Wm Barkley one day last week.

The sympathy of the community is extended to Mrs Wilburn Robinson in the recent death of her father.

Mr. and Mrs. Arnold Casselman spent Friday at the latter's home, Toyes Hill.

Born, on Tuesday, Oct. 18th, to Mr. and Mrs. Melvin Desjardin, a son. Stillborn.

Mr. Everett Webb and Mrs. Ethel Thompson of Iroquois, spent the week end with their father who is dangerously ill.

Mrs. Wm Connor of Canton, N. Y., spent the week end with Mr. and Mrs. Lorne McIntosh.

Mr. and Mrs. Clifford Robinson and son, Mr. Wm Robinson and Mr. J. Robinson of Norwood, N. Y., visited friends at Russell recently.

Mr. and Mrs. Abram Bailey and family, Miss Winnie Ball and Mrs. John Patterson spent Sunday evening with Mr. and Mrs. Ross Morrow.

Rev. M. I. Robinson, of Iroquois, spent one day last week with his father here.

Mr. Walter McIntosh and Miss Lucy and Mr. and Mrs. E. McIntosh spent Saturday in Ottawa.

Visitors at the home of Mr. Orren Casselman on Sunday were, Mrs. Coleman and family of Toyes Hill, Mr. and Mrs. Medric Landreville and family, Mr. and Mrs. Wm LaValley and daughter Betty, of Ottawa.

SEE! LOOK! NOTICE!

A Great Sale of Hot Blast Heaters, just the thing to heat a chilly room at this season. Also 1 New Perfection Oil Heater, 5 gal. Oil Cans, Chamber Pails, Dustless Ash Sifter suitable for basement or interior use. All Kitchen Utensils selling at Clear Out Prices.

You may furnish your home from top to bottom by purchasing goods at the **"HOME FURNISHING STORE."**

THE M. F. BEACH CO., LIMITED, - Phone No. 3, Winchester, Ont.



Used after the Bath

Dr. Chase's OINTMENT

Relieves Chafing and All Skin Irritations

NOTICE

The October Session of the Council of the Municipal Corporation of the United Counties of Stormont, Dundas and Glengarry will meet at Council Chamber, County Buildings, Cornwall, on the twenty-fourth day of October, A. D. 1927, at 8.00 o'clock p. m. pursuant to adjournment, August Session.

Cornwall Ont., October 4th, 1927

A. K. MacMillan, Counties' Clerk.

For Sale or Rent

Comfortable Dwelling on Main Street, west of Exhibition Grounds, Barn, Hen House, ½ acre lot. Apple and plum trees and small fruit. For terms apply at the premises or

I. I. Johnston, Chesterville

MEN'S FURNISHINGS

Now is the time to order your Suit or Overcoat for Fall. We have some very fine samples to choose from and the prices are reasonable.

We also carry a complete line of Men's Furnishings such as Shirts, Collars, Ties, Gloves, Socks, Hats, Caps, Sweaters, etc.

Come in and See Our Stock.

A. E. Goodfellow,

Winchester - - Ontario.

THE STATION STORE

7 Large Scribblers for 25c

Ruled or Plain, Regular 5c line

Reg. 25c pkg. Marvel for 19c

Cleans Silver, Nickel, Aluminum, Brass, Copper, Wind-Screens and Reflectors on Automobiles, White and Suede Shoes, Hats and removes Grease without hot water. To introduce this we are selling it at 19c per pkg., not more than 2 pkgs. to a customer. Directions on each pkg.



SPECIAL SOAP DEAL

1 pkg. Chipso, large size, 3 bars of P & G, 3 bars of Gold, 2 of Guest Ivory, 1 Medium Ivory, and one Galvanized Pail, all for 98c

98 Cents

Harness Specials

Yellow back Sweat Pads 63c or 2 for $1.19 any size

Good Leather Hamestraps 25c each.

$65 Set Double Harness, Bridles and all complete, except collars for $48.50

Plough Points for all makes of ploughs 65c to 85c.

Tractor Points $1.00 to $1.25

Try our points with Fim.

C. A. COONS, Winchester, Ont.

"MEATS THAT SATISFY"

AT ERRATT'S MEAT MARKET.

Choice Beef, Pork and Milk Fed Veal.
Roll Bacon, Breakfast Bacon and Cured Hams.
Swift's Pure Lard and Domestic Shortening.
Highest Cash Price for Hides, Deacon's Skins and Tallow.

A. E. ERRATT

Phone 12 - - - Winchester

for Economical Transportation

CHEVROLET

The Most **Amazing Quality** **is winning the most Amazing Success**

Evidences of CHEVROLET'S Amazing Quality

Body by Fisher
Chevrolet is the only four-cylinder car in the world with body by Fisher—acknowledged masters of the body-builders' art.

Duco Finish
All Chevrolet models are finished in genuine Duco. Chevrolet smartness and beauty are *lasting*.

Endurance
Ruggedness in construction gives Chevrolet untold powers of endurance under all sorts of road and weather conditions.

Power and Speed
Chevrolet has the most powerful and smoothest engine in any car of its size, with instant acceleration and flashing speed.

Comfort
Chevrolet semi-elliptic front and rear springs provide unrivalled riding comfort.

Luxury
Chevrolet interiors are designed with the utmost good taste. Rich upholstery and carpets—beautiful hardware—complete and convenient instrument board—knurled steering wheel—are among the scores of refinements.

New Low Prices
The lowest prices for which Chevrolet has ever been sold in Canada:—

Touring	$645
Roadster	645
Sport Roadster	720
Coupe	765
Cabriolet	875
Coach	750
Sedan	850
Imperial Landau Sedan	915
1-ton Truck Chassis	635
Roadster Delivery	645
Commercial Chassis	485

Prices at Factory, Oshawa, Ontario—
Government Taxes Extra.

NEVER has any car in Canada established such a phenomenal record of public acceptance as Chevrolet has attained during the past eight months.

The Most Amazing Quality in Chevrolet History—the most amazing quality ever offered by *any car* in the low-price field—has won for Chevrolet the unqualified, enthusiastic approval of Canadian buyers from coast to coast.

Chevrolet is far outselling all other cars in its price range *combined* . . . sheerly and solely on the basis of merit . . . of a standard of quality, performance and value unequalled in all Chevrolet history.

Let your Chevrolet dealer *show you* the car and *demonstrate* its performance. Judge Chevrolet by every known standard of car-values and understand the reasons for Chevrolet's amazing success. C-1228B

D. MELVIN, Agent, Winchester.

PRODUCT OF GENERAL MOTORS OF CANADA, LIMITED

Winners!



Just as **A Steady Stroke**



A Strong Attack *or* **A Good Defence**



Will Win in Sports

So **A Bank Account**

Will Take You Safely



Over Life's Hurdles

The Royal Bank of Canada

Winchester Branch - - H. L. Lee, Manager

Branches at Metcalfe and Crysler

STORY OF SOVIET RUSSIA

Evidence Shows That Communism Offers No Attractions to The Thinker

MOSCOW'S WILD CHILDREN

E. M. Newman, in an article in the New York Times, paints a picture vivid and clear which gives us an idea of just what the largest country in the world is suffering under so called "equality of man."

Russia, after ten years of revolution—and Soviet authorities in Moscow assert that the revolution is still in progress—remains a land of paradoxes. Within the frontiers of the Union of Socialist Soviet Republics are some 145,000,000 people of 193 different nationalities, speaking fifty-six different languages, many of them living in virtual poverty under the shadow of the most stupendous concentration of riches the world has ever known.

Despite the procrastination inherent in an overgrown bureaucracy, there is a rude efficiency, and despite the misery and suffering still part and parcel of life in Russia, the people are more content with their lot than they have been, perhaps, for centuries. If the political nature of Russia has changed and if the proletariat is now the new aristocracy of labor, Russian character remains the same, combining the laissez-faire of the Slav with the stolid indifference of the Oriental. Russia is a place where the East meets the West.

Moscow, Russia's ancient capital, has grown to double its pre-war size in the last few years. Under the Czar it boasted not more than 1,500,000 people; now it has almost 3,000,000 inhabitants. The housing shortage is acute. Men, women and children are crowded eight or ten in a room that serves for all purposes, and as many as fifty or sixty are fed from the same kitchen.

Moscow's Orientalism.

The streets are clean and the people for the most part are well dressed in coarse, crude materials. Numerous Mongolians, with their characteristically high cheekbones, are to be seen, most of them sidewalk merchants. Even in the appearance of its buildings, as well as in that of its population, Moscow is Oriental. Peoples of all creeds are to be found shoulder to shoulder — Mohammedans, Hindus, Confucionists and Russian Orthodox.

Beggars are plentiful, from the half-starved, ragged children of the street to members of the former aristocracy, now also in tatters. Street cars and buses are more commodious and better run than in New York.

Gayety is, perhaps, at a premium. But theatres and movies, all State owned, manage to draw large, enthusiastic crowds. There are no ushers—everybody must find his or her own seat; but programs are sold as in all European countries.

Control of Morals.

Morals, like everything else, are strictly controlled by the Government, only more ingenuously. . Divorce is easy. A man or a woman need only apply to a Judge for a decree, and it is granted—without any red tape or delay—on payment of an absurdly small fee. Then the trouble begins. A man, if he divorces his wife, must, if there are any children or if the woman is physically incapable of supporting herself, pay her 30 per cent. of his income until the children become of age or until her death. And as no man can earn more than $115 a month, it is impossible for him to get a second divorce without starving. And it may be added that the law makes no distinction in this respect between a legally wedded wife and a common-law wife.. Thus a man is slow to marry, slower to divorce and slower still to remarry.

A description of life in Moscow would be incomplete without mentioning the wild children that haunt its streets. And not only Moscow but all the large cities throughout Russia are filled with hordes of wolflike boys and girls, living more like animals than human beings. .

In fairness to the Soviet Government it must be added that it is in no way to blame for this pitiable sight that confronts every visitor to Russia. Unless one knows the reason, one may be appalled by the terrible spectacle and attribute it to sheer negligence.

Moscow's Wild Children.

The ragamuffins, most of them incorrigibles, are the abandoned children whose parents were killed in the early days of the revolution or who starved to death in the famine a few years ago. Homeless, many of them mere tots, they wandered out into the unknown world, sleeping where night overtook them, in streets, alleys and open fields.

Like alley cats, they sought food wherever it could be obtained. Without parental guidance, many of them being too young to work, they became human animals, young wolves preying upon the inhabitants of villages, towns and cities for sustenance. They stole where and when they could. They became skillful pickpockets and moral degenerates.

Institutions Shunned.

Alarmed at their depredations, the Government took steps to care for them as best it could. Institutions were opened, and the children were given every opportunity to obtain food, clothing and shelter. And they were taught trades best suited to their mentality and physical strength.

Many remained in the institutions, but many ran away. Soviet philosophy does not permit restraint, and these "enfants terribles" of Russia were allowed to roam the length and breadth of the country. Moreover, the Bolsheviki do not punish the children unless they are caught stealing, and even then they are not severe with them. The boys and the girls alike lie on the sidewalks or in the alleys, undisturbed by the police. Their number is diminishing, but there are still many thousands, principally boys, who, like the dogs of Constantinople, sleep where they fall. The entire city is their home.

A Problem for the Soviet.

One of the foremost problems confronting the Soviet Government is what to do with these abandoned children. The solution is not easy; accustomed to a predatory life, they fight against any kind of restraint. One might as well try to teach a fox not to steal chickens or a wolf not to prey on lambs as to persuade them not to forage for food or employ their deft fingers in extracting wallets from the pockets of passers-by.

Hardships have made them not only cunning but soulless. They have suffered and lost sympathy for mankind. Thrust into the world and compelled to exist as best they could, they have become callous. Deprived of the softening influence of a mother's care and without the restraint imposed by a father's guidance, they have acquired many of the instincts of the lower animals.

More at home in the filth of an alley, on the hard stones of the streets or in the dark softness of the fields than under a warm blanket on a soft bed, they refuse to be confined and gypsylike, prefer to be nomads—to roam at will, to sleep with the sky as their roof, wet or fine, and to awaken and go where they like, without orders from any one.

Among the girls there are many pretty faces, perhaps covered with dirt, which might disclose a fair and beautiful skin. Their eyes sparkle and glow with youth, lighting up countenances which, for lack of soap and water, are sometimes repulsive.. Mere bundles of rags, these children ride on the bumpers under railroad cars, traveling all over Russia, going where fancy takes them or merely where the next train goes. They have no friends to leave, none to go to; their only care is how and where to obtain the next meal.

Pitiable But Hardened Thieves.

It is impossible not to sympathize with them. In their pitiable and terrible condition they cannot fail to touch the heart of everybody. But sympathy is useless, advice worse; it behooves the visitor to keep his hand on his pocketbook and to be wary if he takes it out to give a few rubles to these wild, destitute children of the nation. And if by any chance one should be carrying a parcel it must be tightly held; otherwise one of the boys might knock it out of one's hands and a confederate pick it up and with the speed of a deer disappear down the street.

A Land of Queues.

If Russia is the land of paradoxes, she is no less the land of queues. This is one of the most pronounced characteristics of communism evidenced throughout Russia. Wherever one goes long lines of people are to be seen waiting their turn outside the Government stores or at some other Government agency. And nowhere do these long lines of people achieve greater proportions than at the railroad stations, which almost invariably have one ticket window for all classes of passengers. This is supposed to emphasize the spirit of equality; the resultant inefficiency seems to go unheeded. It is not unusual for prospective travelers to wait three days and nights in line for a ticket ,and even then they are not sure of getting one, for frequently the supply is exhausted for days at a time.

Peasant Life.

Under the Czar the mujiks, or peasants, were virtual slaves. Nearly all the land belonged to the Crown or the Grand Dukes. The peasants were kept in extreme poverty; nearly all of them were illiterate and lived in hovels, much like animals.

Since the revolution the land has been divided among them. As long as they cultivate it they may remain on it. They may consume all the grain, vegetables, meat and the livestock that they require for their own needs, but the surplus must be sold to the co-operative societies organized by the Government.

Perhaps not one in a thousand knows what communism is, but of one thing they are aware—that they now have land they look upon as their own. This plan has won over the mujiks to the present Government. They are still poor, but better off than they were. Most of them live in their clothes, rarely removing them even at night, and a bath is almost unknown among them. Their only sports are bowls and pitching horseshoes.

The former aristocracy is another useless class in Soviet eyes. Many thousands of them still live in Russia—those who were not able to escape but who survived the massacres of the revolution. Many of the men are to be seen in rags, their medals and decorations the only external evidence of their former status—cleaning the streets, driving a droshky or doing similar jobs. The women make hats and clothes and knitted articles, which they sell to the passers-by on the street corners.

Many of these people are, perforce, beggars. It is nothing to have a desiccated, disreputable looking man address one in perfect English.

According to Bolshevist philosophy the former aristocracy and bourgeoisie will become extinct with the next generation and the whole country will be entirely populated with workers and peasants. For that reason alone the former aristocrats are tolerated.—N. Y. Times.

Wolfe Was Formal in Writing Mother

Addressed Her as "Dear Madam" Fortnight Before His Death

In connection with the 168th anniversary, in September, of the capture of Quebec and the death of Gen. Wolfe, an interesting letter written by the British commander to his mother less than a fortnight before his death, has been made public.

With the traditional ceremoniousness of the period, Wolfe addresses his mother as "Dear Madam."

"The enemy," he writes, "puts nothing to risk, and I can't in conscience put the whole army to risk.

"My antagonist has wisely shut himself up in inaccessible entrenchments, so that I can't get at him without spilling a torrent of blood, and that perhaps to little purpose. The Marquis de Montcalm is at the head of a great number of bad soldiers. And I am at the head of a small number of good ones that wish for nothing so much as to fight him—but the wary old fellow avoids an action."

The letter conclude as follows:

"I wish you much health and am,
Dear Madam,
Your obedient and affectionate son,
JAM WOLFE.

Banks of the River St. Lawrence,
31st of August, 1759.

"If any sums of money are paid to you of what is due to my father from the government let me recommend to you not to meddle with the funds, but keep it for your support until better times."

In connection with the anniversary it is also of interest that a bust of Wolfe, executed by Joseph Wilton, is now on view in the Canadian archives of the public record office in London.

INTERESTING FACTS

For "The Raven" The New York Evening Mirror in 1845 paid Edgar Allan Poe $10. He wrote it in a day. A ten-dollar bill then could accomplish more than now. Poe bought the popular Broadway Journal for five such bills, lent by Horace Greeley.

* * * *

The British Foreign Office and Palestine Administration are about to receive tenders for the commercial extraction of the Dead Sea's estimated £1,400,000,000 worth of potash, besides various other salts.

* * * *

E. A. Beals of California, after a quarter century study of weather maps, reports that hope for long-range, crop-assisting Coast forecasts lies in getting Winter high pressure information from Siberia, where Russians have many meteorological stations. As our Government does not recognize the Soviet, the United States Weather Bureau cannot get the data.

* * * *

Utilization of the earth's internal fires for heat and power, predicted at the meeting of the British Scientists' Association, is already practiced on American soil. In the Hawaii National Bank at Honolulu the Superintendent's office is warmed—when warmth is needed—by natural heat drawn from the Kilauea volcano.

Song

Out of long silence
I sing myself free,
And find in song
Tranquillity.

For who would be sad
While he could sing
Of people, or petals,
Or anything?

—Elizabeth Ball, in The Stratford Magazine.

The most elastic fabric we know of is the trout yarn.

The Scout Chief



FRIEND OF YOUTHS' GREATEST ORGANIZATION

Sir Robert Baden-Powell, organizer of the Boy Scout movement, speaking during the monster British Scout rally held at Leyton, England. On Sir Robert's right is Lord Jellicoe and at his left is the Mayor of Leyton.

Phillpotts' Dartmoor Novels

All moor-born folks, wherever in Britain their native region may be, must surely find themselves moved in an especial and exclusive way by these tales which have been fashioned with deliberate, loving art in the sunlight and shadow of Dartmoor farmsteads and villages during the past thirty years. One of the staunchest admirers of them was the late Murray Gilchrist, that Peakland Turgenev, and it is probably more by virtue of their common inspiration than they were aware that he and the author of the tales remained wholeheartedly in friendship once they had been drawn together as craftsmen. . . .

The characterisation in "Widecombe Fair" is much more elaborate and complicated than it is elsewhere. There must be two-score full-size portraits between its covers—a whole community indeed . . . and yet each portrait is etched as vividly and uniquely apart from the remainder of the motley, delightful colection as though it were the book's solitary reason for existence. And when one of the Widecombe villagers moves into the page, only his weather-beaten face and soil-stained raiment, or her earth-mature beauty and vigor, is apparent; all the others have faded out of it, just as they would do if the reader were himself moving among them and sharing their good gossip on the lower slopes of Honey-bag Tor, Chinkwell Tor and Bell Tor, the glimmering heights whose influence pervades everything and everybody in that spreading Vale of Widecombe beneath them. The human interest, as we call it nowadays, changes with every chapter of "Widecombe Fair." The fates and fortunes of the various groups of people are threaded and interwoven with a master's skill. . . .

Fifty years ago, at the age of fourteen, Eden Phillpotts, who was a Devonshire man born in India, tramped the thirteen miles from Plymouth to Princeton ("how well I recall giving my first order to a waiter at the inn: 'Ham and Eggs!'"); and from that time ever after the moor-magic has been working in him. That he should have devoted himself, after he had completed a few experimental novels, to the writing of novels about Dartmoor seems inevitable. It is easy to prophesy, now that they have undergone the necessary sifting and revising, that future generations will be grateful to Eden Phillpotts for a not readily perishable contribution to English literature.—Thomas Moult, in The Bookman (London)..

Most indecent books are so stupid that in order to get them read it is necessary to denounce them.—Thomas Masson.

Improves City Entrance

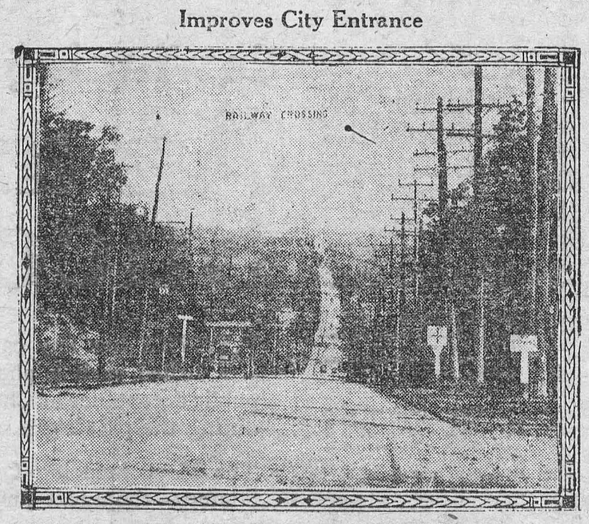

BAD HILL TO BE ELIMINATED

For the past six years plans for the alteration of the course of Yonge street, Toronto, so as to avoid the bad hills immediately north of the city limits at Hogg's Hollow, have been mooted. Announcement was made recently to the North York Township Council by the Ontario department of highways that tenders would be called for a new high level viaduct. When the work is completed this picturesque old piece of road will likely fall into desuetude.

CANADA WELL SERVED BY GOOD RADIO STATIONS

Our Dominion is Covered by Limited Number of Broadcasting Stations Which Insures Satisfactory Reception

OVERLAP NOT ALLOWED

Somewhere in the neighborhood of 75 radiocasting stations cover the Dominion of Canada from coast to coast. Every section of the vast expanse which makes up the nation is adequately covered with a network of entertainment and information-giving voices, whose audibility ranges from 50 to 10,000 miles.

To the radio fan come the voices of the Maritimes, wending their way from Halifax and Moncton; the English and French announcements from the studios of Montreal, Quebec and Ottawa, lend an air of romance and by-gone times to the everyday words of the newest of showmen—the radio announcer; from Toronto, Ottawa, Hamilton, Brantford, London and a number of other cities in populous Ontario, are received some of the best programs radiocast on the continent; from Winnipeg, Saskatoon, Regina and Edmonton, the vastness of the prairies reverberates, while the magic touch of the Pacific seaboard is heard from Vancouver.

Government Strict.

The stations in the Dominion are licensed by the Department of Marine and Fisheries. Each is operated by a competent Government-examined official, and all are under constant supervision from the local radio inspectors. In fact a nightly checking up on each station is made by inspectors throughout the Dominion..

Radio and electrical concerns top the list with stations in operation, while the newspapers come a good second and the Canadian National Railways come third. Religious organizations and churches, private persons, radio societies and financial companies finish the list in this order. A very varied assortment to give entertainment as they think entertainment should be given.

It is interesting to note that the Canadian National Railways operate 11 stations, extending from Moncton to Vancouver. Not all of these are stations owned by the railway, some being rented for the night of radiocasting from some other station owner.

And this brings us to a point which few know about. . One often hears a great number of Canadian stations in one city and wonders if each of these has its own station. A number of concerns have what is known as a "phantom" license, that is a license under which they can operate from some other station. For instance, when station CHNC at Toronto puts on a concert it is through station CKNC. .

Canadian stations are each assigned a wavelength. This wavelength is assigned to a city or locality, so that all stations in a certain territory shall be on the same wavelength. With this arrangement no two stations are allowed to put on a concert simultaneously in the same city. Thus there is not the overcrowding that is prevalent in the United States, and one is able to tune out a local program, with some assurance of getting one from some other centre.

Stations Outside Cities.

This system has worked out wonderfully, the station owners arranging their own time schedules by mutual agreement. Only in Montreal and Toronto has there been a deviation from this practice This is so arranged that any stations now built to operate from Toronto or Montreal must be erected at least 10 miles outside the city and then they are put on a different wavelength to that assigned to either Montreal or Toronto..

These stations situated at a distance from the city, usually in a desolate and barren spot so as to be efficient from a radio standpoint, do not have magnificent studios in which to receive noted artists. . They are equipped so that on a stormy night the operator can remain, so as not to have to go home in rain or snow. But the artists never see the interior of these stations. For them is provided a studio in a downtown hotel or art gallery, from whence their music is fed by telephone lines to the distant radiocasting equipment.

Coast to Coast.

The range of Canadian stations is continent wide, and some are heard in such distant points as the West Indies, Hawaii and Australia. They serve each bit of local territory as well as more distant points. In order to give an adequate idea of the regular reception of Canadian stations, the writer was furnished with a special analysis of reception reports from the Canadian National Railways. These charts show that every inch of the country is well covered.

For instance the station at Moncton, N.B., is heard regularly throughout the Maritimes, Newfoundland, and all the American states in the eastern standard time zone as far south as Georgia. Some difficulty in the reception of this station is had in St. John, N.B., Halifax, Fredericton, Campbellton and Cape Breton, where the station is heard irregularly. On the other hand CNRA is reported in the British Isles, Holland, Spain, the northwest territories and Central America..

Take the case of CNRW at Winnipeg, where station CKY is used for radiocasting. This station has a regular audience of nearly all Manitoba, part of Saskatchewan, Ontario as far east as Fort William, and eight states to the south and southeast.. Besides this it is heard with some regularity on both the east and west coasts, and has been reported from Liverpool, England, Hawaii and the Isle of Pines in the West Indies.

The Vancouver station of the chain covers perhaps more territory than any other Canadian station. East as far as Manitoba, north to Alaska and south to Mexico, on regular radiocasts, with the occasional report from Eastern Canada, Oceania, the Antipodes and Hawaii.

Interference Minimized.

Every station could be described in this manner, but some idea of the distances covered can be gleaned from the above. That the stations in the Dominion, although fewer in number than those in the United States, cover their territories to a good degree is one reason why there are not more stations in Canada.. It is felt that they are not necessary. A great many more stations would cause interference problems. Incidentally the license fee for a Canadian station is $50 per annum, and the initial cost for a good station is in the neighborhood of $25,000.

The Canadian Government has wisely regulated the disposal of stations and in doing so has kept in mind that a population of 10,000,000 stretching out over 3000 miles has a very good way of providing everyone with some Canadian entertainment..

Boer Pioneers Home Opened as Public Museum

Crudeness and Comfort of Early African Colonial Days Mirrored in Relics

Cape Town—The official opening as a national museum of Groot Constantia, the historic residence of Simon van der Stel, one of the early Cape governors, was performed by the Administrators of the Cape Province, A. P. J. Fourie, who said that to van der Stel, more than to any other single person, was due that fact that South Africa was first and foremost an agricultural country.

Groot Constantia, which is the second oldest building in the country, has been restored at a cost of £10,000. The building now stands fortified as never before to withstand the passage of time.

The spacious rooms are furnished with priceless articles which make Constantia unique. Three magnificent wardrobes which belonged to Piet Retief, the Voortrekker, are in the dining room. One was roped in an ox wagon which for many months trekked over wild country in blistering sunshine. One has spear marks from an attack of savage kaffirs, when the laager was besieged.

A four-post canopy bed, with boldly carved posts and boards, used to be slept in by "Onze Jan" Hofmeyr, an outstanding figure in later South African history. In the long, cool drawing room stand a spinit, Huguenot settee, and a rare bookcase. Old paintings adorn the walls.

Practically all the furniture is the gift of Mr. du Pass, the art collector, now in Europe, who has also given £10,000 worth of pictures for the South African National Art Gallery. Ancient chinaware, which must be worth its weight in gold, is also exhibited, while on the entrance step are several guns recovered from wrecks in Table Bay.

Wheat With Overcoats

Western Producer (Prog.): Hon. W. R. Motherwell has invented a new kind of wheat. Up to date he just has the idea: the actual wheat has not been developed. The Minister of Agriculture was concerned over the prevalence of frost in the West this year and so he announced that in order to overcome the difficulty it would be a good notion to grow wheat with a double chaff; wheat with over coats, so that the cold could be withstood. While the job of putting clothes on wheat is being undertaken it might as well be done right. So we suggest that, in addition to the chest protector, the wheat roots should be made to grow felt boots, the leaves fur mitts and that long stockings should be provided for the stems.

League of Democracy

Glasgow Herald (Cons.): The conception that two or three Powers are entitled to exercise any kind of domination over the League's deliberations is foreign to the ideals for which it stands. The League is essentially a democracy, not an oligarchy. Granted that it is impossible, even if theoretically desirable, that all States should be in a position of equality as regards prestige and authority, it must nevertheless be carefully borne in mind by the Great Powers that they are in no sense entitled to speak for the League as a whole, and that the wishes of the lesser Powers should receive the consideration which is afforded them through open debate.

Now the chemists propose to "alter" local clays so as to make road surfacing materials of them. Going to take the gum out of gumbo, eh?

S'MATTER POP—By Payne.



Why Not Shoot Them.

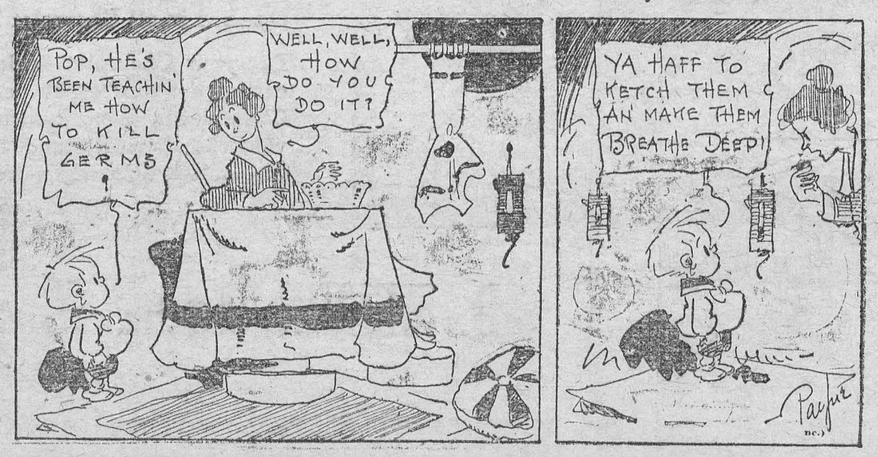

Fuller Flavour!



It is the selection of rich, western wheats — the finest grown on the prairies — that gives extra flavour to bread and buns, and extra richness to cakes and pies, made from

PURITY FLOUR

Send 30c in stamps for our 700-recipe Purity Flour Cook Book. 264

Western Canada Flour Mills Co. Limited. Toronto, Montreal, Ottawa, Saint John.

OWL-LAFFS



'See," said the temperance lecturer as he exhibited a glass of water and a glass of whiskey in front of them. "There is life in the one, there is death in the other. These worms—see? I immerse them in the water and they writhe happily. I immerse them in the liquor, and they sink to the bottom, stone dead. Life for the worms in one, death for them in the other."

A man arose from the hall and asked, in a brogue:

"Mister wud yez mind tellin' me where yez got that licker"

"Why do you want to know?" asked the lecturer..

"Well, I've been bothered wid thim things meself a good dale."

The Horse Reflects.

I am amused to hear them say
That forty or fifty of me are hid
Beneath the hood of that benzine dray—
I am far too old for them to kid.

Mary—"What's the matter with Frank"

Betty—"Eye strain. He fell in love with a chorus girl and couldn't afford anything better than a gallery seat."

A careful girl is Betty Nye,
She never stands against the sky.

A man, being congratulated upon the economy practiced by his wife, replied: "She certainly is a wonder. She sold 60 cents worth of beans out of the garden yesterday, took $1.25 worth of milk bottles to the grocery, stopped in at a furniture store and bought a walnut bedroom suite for $175.00."

A woman likes almost as well to be asked how old she is as a man does to be asked how much salary he gets.

The sage who said a man's best friend was the person who told him his faults must have been thinking of the wives.

Waiter (after a long delany, comes back and asks): "How did you order your steak, please?"

"Impatient Diner—"Just asked for it, I'm sorry to say. I see now that I should have ordered by mail two weeks in advance."

Sometimes it is hard to follow instructions. For instance, there was the old darky who was told by his doctor to eat plenty of chicken and was also warned to not go out nights.

"Are you the man that pulled my husband out of the lake after he'd gone down?" inquired a portly red-faced woman of the man pointed out as the rescuer..

"Yes, madam," answered the rescuer, expecting a demonstration of gratitude, "but I only did my duty as anyone else would have, and deserve no special—"

"Well, where's his necktie?"

Only one modern girl in 20 knows how to sew properly, declares an expert. But then what's the use of knowing how to sew now. There doesn't seem to be much need of it.

Teacher—"Joseph, what are you going to give your little sister for a birthday present?"

Joseph—"I dunno; last year I gave her the chickenpox."

Be honest. Did you ever successfully get away with anything? Why not quit trying?

Bowls of Flaming Autumn Berries

Now that winter is not far away, one begins to realize the fact that six months must pass before we are again available the garden flowers which have made indoors as well as outdoors beautiful during summer.

Why not gather some berries, which are plentiful and burn with fiery color in the woods and swamps?

The earliest of these is the bittersweet, with its gorgeous red and yellow coloring. A bunch placed in water, say in a hanging basket on the wall, will serve as a gleaming bouquet until replaced by Christmas holly.

Of all our native berries, none is finer than the black alder. These are found quite late in the autumn in the swamps and the remote districts of the woods. The scarlet globes set richly along the black stems are the most vivid of all the autumn fruit.

One of the most luxuriant and artistic of the berry bushes is the barberry. Its fruit ripens slowly, and its warm golden leaves, set thickly with tiny thorns, are almost as hardly as the berries. Bunches of these may be kept in the house all winter, retaining their color and beauty.

Then there are partridge vines and tiny ferns, beautiful if set in a round berry bowl. Art is required in making this quaint object. In the bottom of the receptacle place a piece of moist moss, green side out so that its roots and the earth clinging to them may form a carpet for the little tendrils of the vine and ferns. Place these latter firmly, but not too closely together, and have about a fifth of the space in the bowl free at the top for growth and expansion. Turn all leaves and berries so that they may look out of the bowl; and the pretty thing is complete.

These dishes should be filled late in the season and should be opened at intervals during the winter. Placing them in the cold so that the bowl may frost over is the surest way of gaining the moisture desired.

The great heavy clusters of ash berries are beautiful for house decoration, but mean so much as food for the birds that one forebears to pick them.

The heavy blue fruit of the carrion flower; the berries of the Jack-in-the-pulpit and of many other plants are found in the woods and along the fences.

"Sing a song of seasons
Something bright in all,
Flowers in the spring time,
Fires in the fall."

South Africa

Col. P. A. Silburn in the Fortnightly Review: The Native question and that of a South Africa Flag are interdependent, and, that being so, the solutions can only be found by the setting up of a joint commission, consisting of British, South African and Native members to consider the future form of government for the Native population of South Africa, including the three Protectorates, all pending legislation affecting the Natives, including the South Africa Flag Mill, to be suspended until the commission has reported. Should the Native legislation and the South Africa Flag Bill, now before the Nnion Parliament, be enacted and the Royal assent be granted, then a peaceful and satisfactory solution of the Native problem appears to be impossible.

The brisk, pungent taste of Red Rose Tea is kept at its best in the bright, sanitary aluminum package. You will never find now the flat, stale taste which is so often complained of in tea packed in inferior containers. CT

The United States Bureau of Standards says it takes fifty-one pounds to break an egg. Funny, we can't remember ever having had to pound an egg that number of times.

For all pains—Minard's Liniment.

BABY'S OWN SOAP
Best for Baby Best for You

NO QUOTA SYSTEM FOR AUSTRALIA

Bruce Says Foreign Migration Not Affecting Racial Purity

Sydney, Australia. — The Prime Minister of Australia, Right Hon. Stanley Bruce, replying to Labor demands that immigration from Southern Europe be restricted, contends that Australia already has sufficient restrictions on immigrants.

The Government would not introduce a quota system, Mr. Bruce declared. . The rate of foreign migration was not affecting racial purity. The British proportion of the population was 98.5 per cent.

"We cannot accept the principle," said the Prime Minister, "that no more immigrants should be landed in Australia until employment was found for all the people here already. The only satisfactory means of settling the country is by co-ordinating the work of development of our resources.

"Australians seem to have arrogated to themselves the view that they are white people and that aliens are not," continued Mr. Bruce. "Australians should regard Europeans as being as white as themselves. It will only end in disaster if Australians take up the attitude that they are better than other nations."

Strolling along the quays of a large seaport an Irishman came across the wooden barricade which was placed round the enclosure where emigrants suspected of suffering from contagious diseases were isolated. "Phwat's this boarding for?" he inquired of a bystander. "Oh," was the reply, "that's to keep out fever and things like that, you know!" "Indade!" said Pat. "Oi've often heard of a board of health, but it's the first time Oi've seen one!'



DOCTOR BECOMES INDIAN CHIEF

Another prominent Englishman has gone home to England bearing the highest title of one of the picturesque tribes of Indians that dwell on the plains of Western Canada. The title of Chief Bear Head was conferred on Dr. Edward Brown, of the Poultry World, London, England, recently, during te visit of the World's Poultry Delegates.

The ceremony took place on the Burns Ranch, near Calgary, shortly after the delegates arrived. A number of Sarcee Indian Chiefs, gay in their traditional buckskin garb with beautiful eagle-feathered headpieces, gathered to do honor to the second prominent Englishman within the past few weeks, the other being Premier Baldwin of Great Britain.

Chief Running Antelope, a venerable old-timer of the tribe, placed the feathered headpiece on Dr. Brown and welcomed the paleface as a member of the tribe. The photograph above was taken immediately after the ceremony and shows the new Chief Bare Head and Chief Running Antelope shaking hands.

"The Battle of the Somme"

A Review of a New British Film Which Should Interest Our Great "Veteran" Population

London—The long awaited picture of "The Battle of the Somme" has now been presented at the Marble Arch Theatre, and should prove a popular draw. There is no attempt to weave romantic fiction round the grim facts or in any way to dilate upon so-called romance of war. There is no romance here at all—just plain, unvarnished, though to a certain extent cleaned-up, pictures of everyday life in the trenches; following the big gun, creeping along in the shelter of the tanks, or flying with the airplanes in an attack upon captive observation balloons.

No fiction is introduced, certain well-known occurrences are reproduced, among them that act of supreme courage for which Private Veale, of the Eighth Devonshire Regiment, goth the Victoria Cross. This scene is enacted by the gallant soldier himself. Private Veale saw an arm waving appealingly out in No Man's Land. Facing a shell and machine gun fire, he went out to reconnoiter and found one of the officers of his regiment lying out there wounded and helpless. Private Veale administered first aid and then crawled back to the trench for volunteers to come and help carry the wounded officer in. Two men volunteered, but both were put out of action. Then Private Veale made another journey to the trench, bringing back more volunteers and his own Lewis gun to help cover their return. Eventuallythe officer was rescued, and Private Veale returned safely after several hours of fearless and gallant work. Other incidents are also recorded of personal heroism, in each of which cases the Cross had to be posthumously awarded.

We are shown the first advance of the tanks very vividly and share the amazing surprise which their appearance upon the scenecaused to both friend andfoe alike, from whom their secret had been so cleverly kept. One sees in a flash the revolution in trench warfare that was produced by their arrival. One day the enemy's trenches were practically impregnable, the next day they were almost obsolete.

We see many reproductions of specific engagements in which specific, regiments distinguish themselves; night surprise attacks and marches by the light of the fitful flashes of the guns. Nor are the scenes entirely without ehir note of comedy. One remembers one scene especially where a village is occupied at night with great stealth and strategy by an English reconnoitering party; fingers on triggers of revolvers and pins of pins of bombs, everyone on the qui vive of excitement and intensity on both sides. One shot from either side and pandemonium will reign. Fortunately that shot was never fired. For, at the last moment, it is discovered that these two forces stealthily creeping on each other in the darkness are the allies.

Among the last films are some pictures of the most prosaic and yet unconquerable enemy of the whole war —the Flanders mud. These pictures should certainly destroy any lingering illusions of the romance of war, and a fitting climax is the eloquent map showing the ultimate gain in these tremendous struggles, self-sacrifices and incredible toil, work and expense which the Somme battles cost. A few hundred square miles of shell-riven mud! And this perhaps illustrates the most lasting good that may be done by these portrayals of historically accurate pictures of the Great War.

The one pervading impression that remains behind is one of waste. A waste of everything—money, courage, ability, invention and all the things that should be busily employed making the world a happier place to live in. If the effect of these pictures is to express indelibly and unforgettably upon the multitudes who see them the utter waste and wickedness of war from any point of view whatsoever, then they will not have been released in vain.

Mr. Henpeck (after seeing a drama) —"She has a very difficult part in that play!" Mrs. Henpeck—"Difficult? Why, she doesn't say a word!" Mr. Henpeck—"Well, isn't that difficult for a woman?"

Is the Earth Cracking?

Morning Post (Cons.): The typhoons and tidal waves which the world has been experiencing are to be regarded as secondary effects of the seismic disturbances, and some observers have been bold enough to predict that before the end of the year there will occur a very severe earthquake on the line of cracking already so well marked. . It is a very interesting theory, which may well be sound; and yet, such is the force of habit, men will go about their lawful occasions in contempt of the fact that the surface of the earth is cracking. If a roadway subsides, or a building collapses, there is an immediate alarm and an anxious inquiry. But the news that the great globe itself is giving way produces no more than a lifting of the eyebrows.

Waiting for Sanity

London Observer (Ind. Cons.): If If there is any realism left in Moscow, it will not be long before the oligarchical Empire accepts the ordinary conditions of international intercourse.. The Soviet will not be overset by any foreign agency.. War scares may serve to pump artificial hysteria into the flagging fortunes of the world-revolution. But the pretense that any European Government is mad enough to think itself capable of launching, much less of maintaining, a "capitalist" crusade is too ludicrous to sustain. Equally, European Governments, and the British Government especially, delay the return to sanity whenever they give color to that pretense.

The Battle of the Flags

Manchester Guardian (Lib.): Doubtless to Germans the battle—still raging hotly—for supremacy between the official colors of the Republic—black, red, and gold—and the old black, white, and red of Imperial days is one of principle, but to the rest of Europe it is becoming slightly ridiculous. There is no doubt which in law are the national colors, but the present Government, being composed of Republicans, lukewarm Republicans, and Monarchists, cannot agree to enforce the law, and the tame compromise that the black, red and gold flag must be flown along with any other flag displayed is all that it dare suggest..

NO BETTER MEDICINE FOR LITTLE ONES

Is What Thousands of Mothers Say of Baby's Own Tablets

A medicine for the baby or growing child—one that the mother can feel assured is absolutely safe as well as efficient—is found in Baby's Own Tablets. The Tablets are praised by thousands of mothers throughout the country. These mothers have found by actual experience that there is no other medicine for little ones to equal them. Once a mother has used them for her children she will use nothing else. Concerning them Mrs. Charles Hutt, Tancock Island, N.S. writes: "I have ten children, the baby being just six months old. I have used Baby's Own Tablets for them for the past 20 years and can truthfully say that I know of no better medicine for little ones. I always keep a box of the Tablets in the house and would advise all other mothers to do so."

Baby's Own Tablets are sold by all medicine dealers or will be mailed upon receipt of price, 25 cents per box, by The Dr. Williams' Medicine Co., Brockville, Ont.

The small boy who used to take his toys apart to see how they worked is now the man who takes his car apart to see why it doesn't work.

Minard's Liniment for Lumbago.

Canadian-Javan Trade

Victoria, B.C.—Canada's trade with Java and contiguous territory will show an important increase in the next few years, according to Robert S. O'Meara, Canadian Trade Commissioner at Batavia. After a lengthy tour of Canada to confer with business men, Mr. O'Meara said this country would soon begin to ship increased quantities of many products to the East Indies, Indo-China, and surrounding countries. This trade will include foodstuffs, canned goods, hams, bacon, confectionery, paper, and flour. Fresh fruits will become an increasingly important item of commerce, and this year the first shipment of apples and onions will be sent to Java from Canadian ports, Mr. O'Meara said.

Inge Glooms Again

Childless-Servantless Homes in 1950 Forecast by Dean Inge

London—Home in 1950 will be childless and servantless, predicts Very Rev. William R. Inge "Gloomy Dean," of St. Paul's.

"The whole face of the country," he writes in The Evening Standard, "will be spotted with bungaloid growths, within which childless couples will sleep, after racing about the roads in their little motor cars. As in America, the typical house will be servantless. Meals will be brought in from a delicatessen shop and heated by a gas or electric cooker. The art of supplying standardized needs by pressing buttons will be carried to great perfection.

"The population will, I think, begin to decrease slowly about 1950. The increase at present is entirely due to the preponderance of young lives in the population, which keeps the crude death rate (about 12 per 1,000) very much below the real death rate (about 18 per 1,000). A decline in numbers would relieve the terrible burden of unemployment, which, in part at least, is clearly due to over-population and a little more elbow-room would be very desirable."

A FAMILY MEDICINE

A Welland Lady Tells of the Value of Dr. Williams' Pink Pills in Her Home.

"I have many reasons for praising Dr. Williams' Pink Pills," says Mrs. George L. Swick, R.R. No. 2, Welland, Ont. "My first experience with this medicine was in my girlhood, when, following an attack of scarlet fever, I was left in a badly run down condition, and the pills restored me to good health. Later in my married life I had a severe attack of rheumatism. The pain in my right arm and shoulder was so bad that I could not dress myself without help. Again I resorted to Dr. Williams' Pink Pills, and again they proved a blessing to me, as soon the rheumatic pains and stiffness disappeared and there has been no return of the trouble. Dr. Williams' Pink Pills have also been of great benefit to my children. One of my boys was threatened with St. Vitus dance. His limbs and face would twitch and jerk. I gave him the pills, and again they did not fail, as under the treatment the trouble ceased. I have also given the pills to my little girl, who was anaemic, and in this case also with the greatest benefit. Naturally when I hear anyone complaining of not feeling well I recommend Dr. Williams' Pink Pills as I know of no other medicine to equal them in building up the blood and restoring health."

Take Dr. Williams' Pink Pills for anaemia, rheumatism, indigestion, neuralgia and other nervous troubles. Take them as a tonic if you are not in the best physical condition, and cultivate a resistance that will keep you well and strong. You can get these pills from any dealer in medicine, or by mail at 50 cents a box from The Dr. Williams' Medicine Co., Brockville, Ont.

Collegiate Abstainers Attract Youth

London.—That Colonel Lindbergh and William T. Tilden 2d are both total abstainers is brought to the attention of the readers of the Young Abstainer, the monthly publication of the Young Abstainers' Union section of the Temperance Collegiate Association of London. Among other well-known sportsmen who have made their mark in the athletic world and who are abstainers, are E. H. Temme, who swam the Channel this summer; Joe Wright, the noted Canadian sculler, and Dr. C.. H. Vernon, who won the King's prize for shooting at Bisley..

The Temperance Collegiate Association has just jublished its annual report and general prospectus for 1926-27. Throughout its campaign in the cause of temperance the association is fully alive to the necessity of proving its case as to the falseness of the claims of alcohol. . It conducts a well organized system of education in all matters relating to the temperance question, training students to speak and write on the subject. For this purpose a three years' course in chemistry, social economics and other subjjects is provided, and certificates granted to those successful in the searching examinations held in connection therewith.

NEW LAW FIRM

It will interest many of our readers to know that after a successful career as a student at the University of Toronto and Osgoode Hall Law School, Martin MacMurray Kelso, son of Mr. J. J. Kelso, has opened an office in the Confederation Life Bldg. as a Barrister and Solicitor. Having grown up in an atmosphere of Social Service, he will naturally devote a good deal of attention to the legal aspect of social and child welfare problems, and should be of considerable assistance to clients confronted with troubles arising from the home and family relationship. He will also have the advantage of experienced counsel.

Neuralgia

The maddening pain will succumb to applications of Minard's.

MINARD'S "KING OF PAIN" LINIMENT

ISSUE No. 42—'27

Imported direct from the Orient in metal lined chests. Blended and packed into 1 lb., ½ lb., ¼ lb. bright *Aluminum* packages.

RED ROSE TEA "is good tea"

105-R

RED ROSE ORANGE PEKOE is extra good.

Bananas Travel in Great Style

Only after it reaches the push-cart or horse-drawn cart at a shop-worn price does the banana become democratic. As a traveler, it is a fruit of privilege. Banana ports receive the fruit at wharves especially designed for the purpose. Private cars are set apart for their transport. At some destinations warehouses exclusively for bananas await them, swept and garnished and kept at even temperature.

The regular banana pier has towers to do the unloading, four of them working at a time on the larger vessels; they are equipped with conveyors consisting of an endless chain of canvas cradles. The chain is lowered into the hold of the ship, where the bunches, to avoid crushing, are packed two deep in from four to six stages, separated by false floors. The bunches are dropped gently into the cradles on top of a straw mat.

By hand or by belt-conveyors the fruit is brought to cars equipped with floor racks, necessary for the free circulation of air, and they must be thoroughly cleaned in advance, as dirt has a bad effect on the cargo. Bananas must be kept at a temperature of about 60 degrees; and so that cars, having been made airtight, are iced in hot weather and supplied with straw in cold.

African Stone Age Finds Go To England

Standerton—L. Leaky and B. Newsham, members of the East African Archaeological Expedition have returned to England with 110 cases of specimens connected with the Stone Age in Kenya. The finds include parts of over 40 skeltons, and represent a year's work. Numbercus deposits containing bones and implements were discovered, some probably dating back at least to the early Pleistocene era.

Mr. Leaky believes the finds will be of the greatest importance for natural science, possibly revealing the origin of European Stone Age culture, more particularly that of Capsian man, who left his traces over a large part of Northern Africa.

Just as duelling was stopped by public opinion, so, when we are really resolved to stop war, wars will cease. —Lord Cecil.

Minard's Liniment for Asthma.

Can those who insist that a word is not a word until it is recognized in the dictionary cite any example of a word being added to the language by appearing in a dictionary first?

DYEING AND TINTING are so easy and perfect **IF** you use the same kind of dyes Professional Dyers use. Dyes that are put up in highly concentrated, finely powdered, soluble form. No work to dissolve them. Never any shaving, scraping or crumbling them up. They are:—

DY-O-LA DYES

Many who have never been up in an airplane find it increasingly difficult to keep up even with the news of aviation.

Minard's Liniment for Toothache.

When a woman can read her husband like a book it is generally advisable to skip a few chapters.

Classified Advertisements

MUSICAL INSTRUMENTS.

ULTRAPHONIC GRAMOPHONE, 38 selections $165.00 for $55.00. Guaranteed. Poisson, 340 Mount-Royal East, Montreal.

FARMS FOR SALE. MANY BARGAINS. Write for free list farms, Mr. Douglas, Herkimer, N.Y.

SALESMEN—STEADY, PROFITABLE employment, weekly pay, selling our universally known, guaranteed quality, Trees and Plants. Newest and best varieties. There is good money in it for you. Illustrated up-to-the-minute equipment. Real sales co-operation. Write LUKE BROTHERS NURSERIES, MONTREAL.

BOYS & GIRLS **$2.00 Given** NO WORK JUST FUN
Simply sell 50 Sets of Our Famous Christmas Seals for 10c a set. When sold send us $3.00 and keep $2.00. We trust you till Xmas. St. Nicholas Seal Co., Dept. 604WL, Brooklyn, N.Y., U.S.A.

PATENTS
List of "Wanted Inventions" and Full Information Sent Free on Request.
THE RAMSAY CO., Dept. W, 273 Bank St., Ottawa, Ont.

Cuticura Soap
Pure and Wholesome
Keeps The Skin Clear
Soap, Ointment, Talcum sold everywhere.

THEY SUFFER NO MORE

Two Women Owe Health to Lydia E. Pinkham's Vegetable Compound



St. Adolphe, Manitoba.— "I was very weak and had great pains during my periods so that I could not sweep the floor. The pains were in the right side and extended to the left and then downwards. It seemed as if the body was heavy and upside down. It is for these troubles I took the Vegetable Compound. I saw about it in a paper and one woman prevailed on me to take it. It has helped me in every way, the pains are less, and I have more appetite. It is a pleasure to recommend Lydia E. Pinkham's Vegetable Compound to other women."—Mrs. J. L. COURCHAINE, St. Adolphe, Manitoba.

Found Great Relief

Toronto, Ont.—"I am at the Change of Life with hot flashes, dizziness, weakness and nervousness. I had head noises and was short of breath. I was this way about six months when I read about Lydia E. Pinkham's Vegetable Compound in the newspapers. I have taken eight bottles so far and found great relief."—Mrs. R. J. SALMON, 112 Lawlor Ave., Toronto, Ont.



For Headache

BAYER

ASPIRIN

Proved safe by millions and prescribed by physicians for

Headache Neuralgia
Pain Neuritis
Colds Lumbago
Toothache Rheumatism

DOES NOT AFFECT THE HEART

WARNING!
Beware of Counterfeits
There is only one genuine "ASPIRIN" tablet. If a tablet is offered as "ASPIRIN" and is not stamped with the "Bayer Cross"—refuse it with contempt—it is not "ASPIRIN" at all! Don't take chances!

Safe

Accept only "Bayer" package which contains proven directions.
Handy "Bayer" boxes of 12 tablets
Also bottles of 24 and 100—Druggists.

Aspirin is the trade mark (registered in Canada) of Bayer Manufacture of Monoaceticacidester of Salicylicacid (Acetyl Salicylic Acid, "A. S. A."). While it is well known that Aspirin means Bayer manufacture, to assist the public against imitations, the Tablets of Bayer Company will be stamped with their general trade mark, the "Bayer Cross."

DISPERSION SALE

—of—

REG. HOLSTEIN CATTLE

"Herd Fully Accredited"

• • •

There will be offered For Sale by Public Auction, on the farm of Wm Higginson, Inkerman, on

MONDAY, OCT. 31

Commencing at 1 o'clock, sharp, the following:—20 cows, 5 yearling heifers, 2 yearling bulls, 1 year old past, 5 heifer calves, 4 bull calves. Also 3 colts, fillies, and 1 driving mare, Gold Hal.

The Present Herd Sire is Korndyke Ormsby Count No. 46440, His dam is Queen Beulah with a milk record in one year of 34,577 lbs, butter in one year of 1433.75 lbs. This is the Canadian Milk Record.

The Former Herd Sire is Riverside Totlilla King No. 37278. His dam was a sister to Jemima of Riverside, whose record was 1280 lbs of butter in one year and 30,333 lbs of milk in one year. This was the World's Record when made.

TERMS—All sums of $10 and under cash, over that amount 8 months credit on approved joint notes or 4% off for cash.

WM. HIGGINSON, Prop.

Ross Morrow, Auctioneer.

Notice to Creditors

In the Matter of the Estate of Charles Smith.

NOTICE is hereby given pursuant to Chapter 121 Revised Statutes of Ontatio and amending Acts, that all persons having claims against the estate of Charles Smith, late of the Township of Winchester, in the county of Dundas, Farmer, deceased, who died on or about the 20th day of April A. D. 1927, are required to deliver to the Under-signed Solicitor for the Executor of the said estate on or before the 24th day of October A. D. 1927, their names and addresses and a statement of the particulars of their claims and the nature of the security (if any) held by them, duly certified and that after the said date the executors will distribute the assets of the said deceased, among the parties entitled thereto having regard only to the claims of which they shall then have notice.

Dated this 22nd day of September A. D. 1927.

H. D. McCormick
48 Sparks Street. Ottawa
Solicitor for Ernest Swerdfager, Executor

EXTRAORDINARY Auction Sale

—AT—

W. H. Fetterly & Co's Show Room
MORRISBURG, ONT.,
SATURDAY, OCT. 22nd, 1927

Commencing at 1 p. m., sharp, the following:—

15 Exchanged Automobiles — Fords, Chevrolets, McLaughlins, Studebakers, Overlands and Briscoes.

8 Radio Receiving Sets, new and exchanged—Westinghouse, DeForest Crosley, Atwater Kent and Federal.

2 Delco Light Plants.

6 Phonographs—Columbia and Edison. 500 Records: Victor, Columbia and Edison, 100 Player Piano Rolls.

5 New 32-volt Electric Motors, 14½ and ¾ h. p. 1 New Weber Piano.

TERMS—9 months without interest on furnishing approved joint notes. 4 per cent off for cash.

W. H. FETTERLY & Co.,
Proprietor

Ross Morrow,
Auctioneer,

Tel. 1245 Res. 1279

A. L. CREWSON, M. D., C. M.

(McGill) L. M. C. C.

EYE, EAR, NOSE and THROAT

142 Pitt St., Cornwall, Ont.

Hours 2 to 4 and by appointment.

Notice of Application For Divorce

NOTICE IS HEREBY GIVEN That ALBERT GLENN STEINBURG of the Village of Chesterville, in the County of Dundas, in the Province of Ontario, High School Teacher, will apply to the Parliament of Canada, at the next session thereof, for a bill of Divorce from his wife Ina Margaret Steinberg (whose present place of residence is at the City of Toronto in the County of York and Province of Ontario) on the ground of adultery and desertion.

Dated at Chesterville in the Province of Ontario the 13th day of October, 1927

LAWSON & LAWSON,
Solicitors for the
Applicant.

25-30c



DAUGHTER BORN TO ROYALTY Belgium is jubilant over the birth of a little daughter (the first-born) to Princess Astrid and Crown Prince Leopold of Belgium. The happy mother (above) is the niece of the King of Sweden.

for Thin Blood

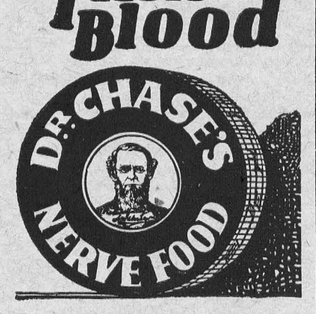

POTATOES! POTATOES!

Car of grade A Government Inspected, to arrive about Oct. 25th. Price will not be higher than $1.75 for 90 lbs in bulk. Bring your own bags. This is guaranteed first class stock. Leave your orders early.

A. W. Beach
G. C. Reveler

Card of Thanks

Mrs. J. F. McVey and family, of Winchester, wish to extend to their friends and neig bors, their heartfelt thanks and appreciation for all acts of kindness and beautilul floral offerings received during their secent sad bereavement..

Wanted

Earn $25 weekly and up at nome clipping newspapers and addressing envelopes No canvassing. Everything furnished. Spare or full time. Particulars for stamp. Gillies Mailing Service, Box 8, Sydney, N. S.

CANADIAN PACIFIC

TIME TABLE

Westbound—To Smiths Falls and West

No. 23—12.33 a.m. daily except Sunday, flag for passengers to and beyond Sharbot Lake—Stop for passengers from Montreal.
No. 35—9.52 a.m. daily except Sunday.
No. 29—7.33 p.m. daily except Sunday.

Eastbound—To Montreal

No. 24—5.27 a.m. daily except Sunday flag for passengers to Montreal, stop for passengers from Sharbot Lake and poihts beyond.
No. 30—8.40 a.m. daily except Sunday.
No. 36—5.27 p.m. daily except Sunday.

For particulars and Tickets apply to
T. W. BOYES. Agent.

LOCAL AND GENERAL

Women's Institute

The October meeting held on Tuesday in the Public Library room was well attended. Mrs. Dukelow presided in her usual capable manner. After reading the minutes the Sec'y, Miss Holmes, read a letter from Miss McGee, the District Sec'y, about the program contest, saying if it were continued a contribution of $5 from each Branch was necessary. After much discussion it was decided to seek further information from Miss McGee as to what is to be done with this money before responding. The Eastern Ontario Convention to be held in Ottawa, Nov. 9th, 10th & 11th, was announced, and the following delegates appointed to attend, Misses Grace Irving, Ida Gardner and Margaret Holmes. The sum of $7 was voted to Mr Quartz for his work of getting the hall ready for Institute meetings and for mowing the lawn.

Mrs. Faith, the Treas., reported $258. 27 on hand. More quilt blocks were given out to be worked. When the roll was called a number of Canadian writers were named The Pres. mentioned that next meeting would be Grandmother's Day and refreshments would be served, also that Miss Helen Smith would sing, as she could not at this meeting because of no piano being in the library.

Mrs. W. J. Cass was listened to with great interest as she told of her trip to the Pacific Coast, going via Detroit and St. Paul through Dakota, Montana and Oregon, on to Washington. Mrs. Cass stopped off at Portland, Ore., to visit Mr Fred Cass. She gave an excellent description of this city, telling of its beauties, its roses, and the grand view one gets from the heights on which it is built. She told of its delightful climate magnificent scenery which she felt incapable of describing. Her destination was Hoquiam, Wash., where her father and brothers reside. That is the farthest west city in U. S. The climate there is not unlike our own except for fog in the mornings and also in the evenings. The educational system of Washington is said to be the best in the U. S., but they have no law regarding Sabbath observance. Seattle is an immense terraced city. Mrs. Cass returned home via Victoria, Vancouver, through the Rockies, Calgary, Edmonton and Winnipeg, coming by boat over part of the Great Lakes to Port McNichol then to Toronto where she took in part of the Canadian National Exhibition and then came on home.

One could almost see the beauties described so vividly by the speaker. The Pres. voiced the appreciation of the audience asking that a hearty clap be given Mrs Cass.

The singing of God save the King closed the meeting.

The United Church

(Contributed)

Rev. G. N. Maxwell of Merrickville gave two helpful sermons on Sunday. "Our Stewadship to God" was the morning subject the text being Acts 3:6 Peter not only had the will to help this man but he realized that he had the power Lack of faith is a weakness of the Christian Church to day. The lame man is represented at the present by all who need the lifting saving and transforming power of Jesus Christ. The door of opportunity are thrown wide open to us Peter had faith that enabled him to realize the promise of God:—Lo I am with you always. We all have something to give God challenges us to give ourseves that He through us may enter into the open doors carrying the light of the gospel. Missionary hymns were sung and the choir gave a well known missionary selection: Brightly gleams our banner. Their rendering of Psalm 68 at the evening service was enjoyed.

Mr. Maxwell took Gal 2:20 for his evening text. He said that religion is man's life reaching out after God. Jesus' task was to lay the foundation of this work by lifting up men and women. He told of Paul's opposition to this work then of the entering in of the leaven into his life with such great results. The highest type of religion is Christianity. It is the overflowing of the soul in noble living like its founder Christ. The supre e need of the day is the simple noble life of Jesus Christ comes to us through praver through the revelation of His word and through fellowship. We should realize our oneness with Christ We need to practice the presence of Christ in our lives.

Melvin News

Mrs. James Prunn r, Mr. and Mrs. Ruben Prunner and daughters Clara and Sadie spent Sunday at the home of Mr. and Mrs. Rance Hutt of Morrisburg.

Mr. and Mrs. Sherman Christie and sons Orval and Glen and Miss Alice McDonald spent Sunday with the latter's parents Mr, and Mrs. Robt. McDonald of Ormond.

Mrs. Harold Keyes accompanied by Mrs. Isaac Hughes and Mrs. Percy Durant of Winchester, spent Wednesday afternoon with the former's mother Mrs Arthur Christie.

Mrs. George Jackson of Massena, N. Y. spent Tuesday with her neice Mrs. Ruben Prunner.

Mr. A. E. Springstead District Representative, Mr. Neil of the Farmer and Mr. Geo. Hood Representing the Canadian Countryman called on a number of farmers in this section this week.

Miss Laura Prunner spent Sunday with her cousin Miss Piney Robertson of Cass Bridge.

Toy's Hill

Mrs. A. Coleman and family spent Sunday with Mr. and Mrs. A. J. Casselman, of Winchester Springs.

Guests at Mr. L. Geggies on Sunday were Mr. and Mrs. Graham Bell, of Brinstons and Mr. and Mrs. Wm. Knight and daughter, of Dundella.

Miss Jennie Haggerty, of Ottawa, spent Sunday with her brother, Mr. Austin Haggerty

Mr. and Mrs. Chas. Kirkwood and family and Mr. and Mrs. Geo. Coons and family motored to Governeur on Sunday.

Mr. Oliver Smyth, of Dundela, spent Sunday with his sister, Mrs. D. Coons.

The Annual Meeting of the Young People's Club was held at the home of Mrs. Wm. Steele on Thursday evening. A short program was given before the election of officers during which Miss Inez Kirkwood gave a speech on "Canada's Diamond Jubilee" which was enjoyed by all. The officers for the year are as follows:—Hon. Presidents—Mr. and Mrs. E. Haggerty, Mrs. R. S. Peterson and Mrs. Wm. Steele. Pres.—Miss Vera Haggerty. Vice Pres.—Mr. Fred Jeffrey. Sec.—Mr. Grant Moore. Treas.—Mr. Norman Hunter. Organist—Miss Bertha Coons. The meeting was brought to a close by the Mizpah Benediction after which lunch was served.

Miss Lulu Hunter of Morewood, spent the week end at her home here.

On Wednesday last Mr. Austin Haggerty had the misfortune to his four fingers taken off while filling silo at his own home. Dr. McLaughlin dressed the hand and he is improving nicely.

Mr. Joe Moore and Mrs. J. Martin of Morewood, spent Sunday with friends here.

SCHOOL OPENING

We are all prepared for School Opening with a full line of the necessary Text Books for both Public and High Schools, Scribblers, Note Books, Pencils, Erasers, Compasses, Book Bags, Exam. Pads, etc.

EASTMAN FILMS ALWAYS IN STOCK.

"The Book Store." A. H. DUNCAN.

Cheerfully Independent!



Some day you will be considered "too old for the job." When that day comes, how will it find you—trusting to relatives or cheerfully independent?

A little saved from salary and invested in a Great-West Life Endowment policy will make old age the brightest portion of your life.

Great-West Life COMPANY

W. J. LEONARD, Agent, Winchester, Ont.

Last & Final Call

—AT—

MRS. C. LEE CASSELMAN'S WINCHESTER

By Saturday, Oct. 29th, we must clear the decks of all Merchandise, everything to be cleared regardless of cost. We take the loss. You cannot make money easier Stock consists of Dresses, Coats, Hats, Gloves, Lingerie, Hosiery, Rain Coats.

Be here every day from now until Saturday, Oct. 29th, the last and final day. All Store Fixtures consisting of Stand Show Cases, etc., also Household Effects to be sold by Private Sale. See other announcement.

P. S. All Outstanding Accounts must be Paid by Nov. 1st.

Mrs. C. Lee Casselman, Winchester



Housewives, If You Want Service, Shop HERE!

FRESH GROCERIES

When in need of Groceries
Fresh and up to date
Come to us; we'll serve you
Our methods are all straight.

In Teas we sure can please you
Our Coffees are so swell
Our Meats and Flour and Canned Goods
They surely do excell.

Pray do not think us poets
We're simply after trade
Our good and honest prices
Many customers have made.

We'd like so much to add you
To our list of pleased friends
To make your shopping pleasant
Our every effort tends

Just ring up No 16
Be sure we'll lend an ear
And as to satisfaction
You need have little fear.

Red Onions $1.90 per 50 lbs.

Spanish Onions 8c lb.

Kemptville Creamery Butter 47c

Sherriffs Jelly Powder 3 for 25c

Honey in 1 lb. sections 25c

Cheese, Mild Canadian 28c lb.

Dates, 2 lbs. for 25c

XXX White Wine Vinegar 50c per gal.

Potatoes, Green Mountains, 90 lb bag $2.00

Choice Rice, 10c lb.

Redpath Sugar $7.25 per 100 lbs.

Sherriffs Marmalade in 1 lb. glass at 25c

Parawax 1 lb. package for 15c

Cabbage, large heads 10c, ask for price by the dozen.

RED COHOE SALMON

This is Gosse Millard's pack and compares favorable with Clover Leaf. For the week end only we will sell this salmon at 33c per large tin. No reserve—lay in your supply for winter. Regular 40c for 33c

Tasty Mayonaise Dressing 25c

Flexo—a pure Soap Flake, large package 19c

Fruit Sealers, pints $1.20
quarts $1.35

Our Famous Teas—Japan Green 70c lb., Champion Orange Pekoe 70c

Coarse Salt $1.10 per bag.

Hardware

Manure Fork, 4 tines $1.25, 5 tines $1.50

Potato Forks $1.25 each

Stable Shovels D Handles $1.00

Stable Brooms $1.00

Ready Roofing Star, Light $2.50 square Medium $2.75 square, Heavy $3.00 square

Eddies Impervious Sheeting, white, per lb. 7c

Black Diamond Felt 16 oz. 7c lb.

Nails 3 in., 4 in., 5 in., $4.00 per cwt,

14 quart Galvanized Pails 40c

Window Glass, all sizes from 7½ x 8½ to 16 x 32. Putty 7c lb.

T and Strap Hinges, Latches, Track and Hangers for roller doors, Clothes line pullies and wire.

Carriage Bolts and Screws, all sizes.

Machine Oil 70c per gal.

MEAT MARKET

Best quality Western Beef always fresh.

Your meat troubles are over if you let us furnish your supply.

A tempting supply of Cooked Meats for the week-end.

Ring 85 for your next Order.

We aim to please you.

DRY GOODS

This is the weather for Cosy Warm Blankets.

FLANNELETTE BLANKETS

Grey with Blue and Pink Borders.
White with Blue and Pink Borders.
Cuddledoons 12-4 per pair $2.50

FLANNELETTE BLANKETS

Extra heavy "Jasper" 11-4 weighs twice as much as the ordinary blanket, dark grey only with fancy stripe, a blanket that will please at $3.25 per pair.

FLANNELETTE BLANKETS

Extra heavy "Banff" the best Flannelette Blanket we have ever seen. The color and patterns will please you. Don't buy till you see them, $3.75 per pair.

Silk and Wool Stockings—a full fashioned stocking at $1.00

CAPS! CAPS!

Quality and Style in One.



This high quality cap for men and boys is made in full pieced top from all wool material and is finished in a way only found in the better caps. The bands are finished in cord effects, has leather sweat band and fancy silk linings. The prices are low.

GOLF HOSE

Pure Wool. Colors, Beaver, Navy, Light and Dark Greys, with fancy top. Price 75c and $1.00

ANOTHER SPECIAL

Medium Weight Factory Cotton 36 in. wide, has a close texture and is quite free from black specs. It will bleach white with a few washings. Be sure to see this cotton it will please you and the price is below the market 18c per yard.

MEN'S WORK SOCKS

All Wool Socks, knit in the Merrickville Mills, the best sock we have ever had at the money. Price 50c pair.

MEN'S WORK MITTS

Horse-hide fronts, Muleskin backs, knit wrists, good soft linings, large size, $1.00 pr.

MEN'S & BOYS' UNDERWEAR

Penman's Fleeced Lined. Men's Single Garments $1.00 each, Boys' 75c each,

Men's Combinations $2.00, Boys' $1.50

Men's heavy Ribbed Wool, $1.75 per garment.

Men's Heavy Wool Combinations $3.00

Men's Fine Pure Wool Murcury Brand per garment $2.00

Men's Fine Wool Combinations $4.00

Men's Merino, Fall Weight, $1.00 per garment.

Men's Merina Combinations, $1.75 per garment.

LADIES' SWEATERS

Something New, Something Attractive. We are opening up new ones today, they will please you, come and see them it costs you nothing.

Boys' and Youths' Sweaters, fancy pullovers and V necks, We have your color and size.

A Broom Special

A four string broom made from selected corn with smooth plain handle, light in weight, priced special for the week end. Only six doz. at this price.

30c Each

Men's Work Boots

Men's Tan Work Shoes built for hard work, solid upper leather, solid outer and inner sole, outside counters, standard screw and sewn soles. Every inch of every pair guaranteed. We are still selling at the old price.

Per pair $4.00

T. O. KEYES,

Phones 16 and 85, Winchester, Ont.