$5.00 YEAR IN CANADA
$6.00 YEAR IN U.S.A.

The Morrisburg Leader

SECOND CLASS MAIL REGISTRATION NO. -0842

VOLUME 112, NO. 6. MORRISBURG, ONT., FRIDAY, FEBRUARY 8th, 1974 SINGLE COPIES 10c

New Canadian Champ Is Carnival Headliner

Canada's newly-crowned Ladies Figure Skating Champion, Kim Alletson, 16, will be highlighted as star performer at the Morrisburg Figure Skating Club's Carnival on Sunday evening, February 10 starting at 7 p.m. Miss Alletson and Gordon Forbes, both of the Minto Club, Ottawa will star in this performance which officially opens Morrisburg's Third Annual Winter Carnival.

The theme of the evening's program under the direction of Mrs. Barbara Marriner, club professjunior professional 53ODofetaoinional and Miss Judy Gurnhill, junior professional will be "Storybook Land". Colourful costumes and props will form the background as the club's star skaters and other members take part in this glimpse into fantasy land. Tickets are available from club members and at the door.

During the intermission, Reeve Earl Baker will crown the carnival queen and princesses who will be awarded many fine gifts and merchandise certificates donated by Morrisburg's merchants. The Queen will reign at events through out the week. This contest, sponsored by the Morrisburg Chamber of Commerce is open to entrants until February 8.

The week's events start on Saturday, Feb. 9 at 8 a.m. when Mutual Blue Jeans organize an all-day broomball tournament from morning until midnight. During the afternoon a free hocyey show for all ages stars at 2 p.m. at the Public Auditorium. This will feature films on hockey skills, Stanley Cup play-off and Laurel and Hardy. In the evening at the Curling Club a Valentine Dance will be held from 9 p.m. to 1 a.m.

Sunday's activities start at 8 a.m. with an Early Bird Breakfast until 10 a.m. at Allan Hall of the United Church. A snowmobile field day at the riverfront park will get underway at 1 p.m. and spectators are invited to view these exciting events.

The Firemen meet the Lions' Club for their annual broomball match at 7:30 p.m. on Monday. Minor Hockey Peanuts will give an exhibition hockey game at 8:30 and broomball resumes at 9:30 when the married women meet Morrisburg's doctors for their game.

The Horticulture Society will host a social evening at 8 p.m. on Tuesday at the Civic Centre. Prior to that at the arena the Lions' Club sponsors a children's night of races, contests and games starting at 6:30 p.m. followed by free skating from 8:30 to 9 p.m. Hockey then takes over with the Pee Wee A's meeting their moms and dads. At 7 p.m. at the Curling Club the bonspiel begins.

Girls' hockey on Wednesday with Morrisburg vs. Prescott at 7:30 p.m.; Chesterville vs. Moosecreek at 8:30 p.m. and Brockville vs. Spencerville at 9:30 p.m. will highlight the activity at the arena. The curling bonspiel resumes play at 7 p.m. at the Curling Club.

Free skating for all, sponsored by the Orange Lodge will be held on Thursday from 8 to 10 p.m. At 8 p.m. curling bonspiel playoffs start at the Curling Club.

Old Timers' Hockey with the Morrisburg Old Timers vs. the RCMP hockey team, 1973 Canadian Inter-Service Hockey Champions, will show some action at 8:30 p.m. on Friday at the arena. A highlight of this evening will be the drawing for a door prize of a $50 gift certificate donated by Charlie's Sport Shop on the Mall. The Canadian Legion will be the scene of a bean supper starting at 5p.m. and curling bonspiel final playoffs continue at 8 p.m.

Last year's most entertaining event, the Slide-A-Bed contest commences on Saturday at 2 p.m. This promises to be the most hilarious and upsetting feature of Winter Carnival Week with a close contest among Morrisburg's various teams during the afternoon's race. At 8 a.m. a minor hockey tournament starts at the arena at the arena with play throughout the day. The Carnival Dance, sponsored by the Old Timers' Hockey Team is at 9 p.m. at the Civic Centre and features a smorgasbord. The final event of Carnival Week will be a Junior B hockey game on Sunday at 2:30 p.m.

JEWELS PRESENTED AT IOOF LODGE



Harmony District No. 51 held a banquet in the I.O.O.F. Hall, Morrisburg, Jan. 31 to honor the visit of Bro. Gordon Grose, Grand Master, Grand Lodge of Ontario. With Bro. Gordon Mulholland D.D.G.M. presiding after a delicious dinner served by the Rebekahs. Bro. G. W. Gorrell solicitor of the Grand Lodge of Ontario proposed a toast to Grand Lodge The Grand Master replied giving a very interesting and informative address on Odd Fellowship. He was thanked by Bro. Frank Bates D.D.G. Warden. The highlight of the evening was the presentation of 25 year jewels to Bro. Ken Carkner, Bro. Leo Presley, Bro. Henry Presley and Bro. Don Shaver.

A 35 year jewel to Bro. Charles Swerdfeger and a 50 year jewel to Bro. Walter Bowman. Sorry Bro. Swerdfeger was not here in time for the picture. Meeting closed with O Canada.

—Winchester Press Photo

DUNBAR NATIVE, MRS. M. MARCELLUS PASSES IN HOSPITAL

A highly respected resident of Dunbar for her her entire lifetime, Effie Rose Marcellus passed away on Wednesday of last week at Winchester District Memorial Hospital following a lengthy illness. She was in her 86th year.

Born at Chesterville July 6th, 1888, she was a daughter of the late S. Ouden Kendrick and his wife, the former Becker. On December 29th, 1909 at the Presbyterian Manse, Dunbar, she was united in marriage to Miles Marcellus, who survives.

Mrs. Marcellus was a member of Dunbar Presbyterian Church and a life member of the W.M.S. of that church. A very friendly and kindly woman, her interests were centered around her family and her church.

Besides her husband, she is survived by four sons and two daughters: Harold of Finch; Leon of Chesterville; Roy of Morrisburg; William of Chesterville; Evelyn (Mrs. Bert Gillard) of Chesterville; and Gladys of Ottawa. She is also survived by six grandchildren and three great grandchildren.

Funeral services at the Vice & Craig Ltd. Funeral Home Chesterville, were conducted on Saturday, February 2nd, by Rev. T. H. Boyd of Morrisburg. Interment was made in Maple Ridge cemetery.

Pall bearers were Hubert Casselman, George Brooks, Bernice Wood, Cecil McMillan, Ralph Barkley and Albert Merkley.

Home & School Meeting Hears Dr. Domanko Talk on Drugs

"Drug education starts with the parents as the kids already know what is involved", said Dr. Wayne Domanko at the recent Morrisburg Public School Home and School meeting. Dr. Domanko, speaking on "Drugs and Drugs and Us" stressed that scare tech niques don't work when dealing with children but parents must offer a life of fulfillment and challenge as this is a better "high" than any drug.

He said that the development of deeper social values must take place. Effects of drug use have to be discussed with children at various ages. This is a severe problem that is going to grow.

Dr. Domanko outlined the symptons of drug abuse and the various groups of drugs. He pointed out that the addictive drugs which include heroin, alcohol and tobacco are ones that a person may become physically and emotionally dependant upon. The habit-forming drugs include coffee, tea and marijuana. He also described the groups of drugs which form the narcotic group, sedatives, stimulants and sythetic drugs and their effects. A discussion period followed when it was stressed that the most severe drug problem in all age groups is alcohol.

Presiding during the meeting was Mrs. Grace Klugman. Reports were heard from Mrs. A. MacEwen, secretary and Mrs. Sylvia Westphal, treasurer. Mrs. Dallas Jarvis and Mrs. Eleanor Jordan were appointed to the nominating committee. It was reported that the charter had been received.

The winner of the senior public speaking contest, Mandy Phillips, spoke on "My School Day." A representative of the School Board will speak on March 5 on Testing Procedures and on April 22 at the annual meeting the program will deal specifically with your children and the emphasis will be on their adjustment to school and kindergarten. Mrs. Findlay announced that a panel discussion will take place at that time by speakers qualified in the field of child development.

Refreshments were served by Mrs. Bonnie Jarvis and her committee.

Cameron-Webster Vows at Foster Que.



The marriage took place recently between James, son of Mr. and Mrs. Ronald Cameron of Morrisburg, and Heather, daughter of Mr. and Mrs. G. William Webster of Foster, Quebec, formerly of Montreal.

Rev. Douglas Warren officiated at the double ring ceremony at the Greek United Church, where baskets of evergreen branches, hydraugea blossoms and bayberries decorated the church.

The music was provided by Mrs Allene Banks, organist, and Mr. Edward Cameron, brother of the groom, who played guitar music which he had composed for the occasion.

The bride's only attendant was her sister, Margot. Mr. Walter Wagemans was best man for the groom and Mr. Joe Billings served as usher.

The ceremony was followed by a reception held at the Broome Lake County Inn, after which the newlyweds left for a trip to Quebec City.

Mr. and Mrs. Cameron will be residing in Morrisburg.

Broomball News

After a two week lay-off Mutual Blue Jeans got back into play-off action and played a double-header. In the first game Mariatown kept Mutual under control for most of the game with a tight checking-game. Tony Cummings gave the Flyers a 1-0 lead on a beautiful tip-in on a shot by Vic Foster. Jim Cameron tied the score as his shot went off one of Mariatown defenceman. With about 2 minutes left in the game Don Mabo scored one for Mutual to give the Blue Jeans a 2-1 victory.

In the second game Williamsburg squared off with the Blue Jeans. After a scoreless first period Williamsburg came on strong as Mutual was slowly running out of steam. Doug Casselman and Bryan Dawley scoring for Williamsburg to give them a 2-0 victory. Don Whelan getting the shut out. There won't be any broomball next Sunday as the Morrisburg figure skating club will put on their annual show.

On Saturday everybody can see enough broomball because of the tournament that starts at 8 a.m. and runs right through till midnight.

VETERAN ORGANIST IS HONOURED ON RECENT RETIREMENT

The Williamsburg United Church Hall was the scene of a memorable occasion Thursday night, January 31st. Mrs. Maefred Merkley, organist and choirmistress for 46 years has recently retired, and a company of about 80 of her close friends and members of the congregation sat down to a sumptuous smorgasbord meal which had been lovingly prepared by the Ladies.

Many travelled from far and near to be present, and there were two clergymen also present.

The music was provided by a number of the younger women who had been trained in one of Maefred's earlier choirs at the Church, as well as a few teenagers. The guests also took part in some of the joyous singing, and another lady, and organist in her own right and accompanyist for the Seaway Singers, was at the piano.

Many letters and cards, together with a cablegram from Florida were read out by the U.C.W. President, among them being words of real appreciation from past ministers. Mrs. Merkley's worth in her dedicated work at the organ down the long years was surely made manifest to all present.

Speeches and comments were made from the floor, some moving, others funny enough to bring much laughter, and the twinkle in our organist's eyes as well as a suspicion of a tear at times, brought us all very close to her.

A beautiful poem composed and read by one of Maefred's old friends brought warm applause, and later an extremely comical piece was read by another friend bringing more laughter and handclapping with it. An address was read by one of her senior members of the present church choir as well as the past ones, and she graciously accepted it, and following this, a wonderful oil-painting of a winter scene near Brockville by a local painter in that town, was also presented to her, together with a wallet. The fine and well-planned evening was brought to a fitting close by prayer from one of the ministers, who had been a former paster in Williamsburg United Church.

Altogether, a wonderful gathering of people, young ones as well, who tried to show their love, appreciation and respect to her. Mrs. Merkley had endeavoured to give of her best in service to Almighty God, way down the long 46 years up to the present day. There are not too many people with this kind of spiritual constancy left in this world, and we are all aware that there are still a few who would do the same, but no opportunity is afforded to them, for some obscure reason.

Williamsburg and area has been doubly blest in past years indeed, and we hope and pray that Mrs. Maefred Merkley may live long amongst us and enjoy a well earned, if busy, retired life.

GOOD ENROLLMENT

Eighty-five people from Iroquois Morrisburg and the surrounding area registered last week in a new series of courses being given by the Continuing Education Department of St. Lawrence College, Cornwall.

College officials were very pleased with the turnout. Classes in pottery, judo, sewing, welding, conversational French and typing are now well underway. The courses are being given at Seaway District High School in Iroquois.

MINOR HOCKEY

Morrisburg's Bantam B team played at home on Saturday and skated to a 7-0 win over Richmond. This was the second shutout for goalies G. Scully and D. Tupper. A goal by K. Keyes at the one minute mark opened the scoring for Morrisburg. Goals by D. Myers and T. Tindall gave the home team a 3-0 lead at the end of the first period. A goal by G. McIntosh in the second period and third period goals by J. Ward G. McIntosh and D. Dennison completed the scoring.

WINCHESTER - CARNIVAL - '74

Have Fun at the

CARNIVAL

THURS., FRI., SAT., SUN.

FEBRUARY 14, 15, 16 & 17

WINCHESTER - CARNIVAL - '74

THURSDAY, FEBRUARY 14th—

Smorgasbord Church Dinners at the United and Presbyterian Churches. Adults $2.00, Children under 12, $1.00. Advance Sale of Tickets; 7:00 to 8:00 p.m.—Ringette Game (Girls) Winchester vs. Mountain; 8:00 to 8:30—Skidoo Parade; 8:00 to 9:30—Queen and Princess Contestants (introduction), Races, etc.; 9:30 to 10:30—Town League Hockey; 10:30—Public Skating; Social Time in the Community Centre Hall; Booth operated by the Lions' Club.

FRIDAY, FEBRUARY 15th—

5:00 to 7:00—Bean Supper in Legion Hall; 7:00 to 8:00—Wee Wee Hockey: Players and Moms; 8:00 to 10:00—Rockets vs. Ottawa Rough Riders. Social Time in the Community Centre Hall. Booth operated by Lions' Club.

SATURDAY, FEBRUARY 16th—

7:00 to 10:00 a.m.—Pancake Breakfast in Presbyterian Church Hall; 8:00 a.m. to 6:00 p.m.—Minor Hockey all day at Arena; 7:30 to 10:00 p.m.—Figure Skating, Carnival Queen Contest; 10:00 to ??:??—Public Skating after the Carnival Queen Contest; 9:00 p.m. to 1:00 a.m.—Dancing to the "Helen Verhoeven Band". Advance sale of tickets. Social Time and Bootth, Same as Above.

SUNDAY, FEBRUARY 17th—

Morning Worship in All Churches; 2:00 p.m.—Snow Sculpture Judging, Sr. Citizens; 2:30 to 5:00 p.m. Hockey — Hawks vs. Embrun. Autographed puck to every child accompanied by parent; 5:00 to 7:00 p.m.—Public Skating or Broomball.

QUEEN CONTEST

Open to single girls age 14 to 22 in Winchester and district. Entries are available at G. E. Elliott's Store, The Country Boy and N.D.D.H.S.

ADMISSION TO ARENA

Thurs. & Sat. .50 .25 Fri. $1.00 .50

Sunday: Regular Charge

WINCHESTER - CARNIVAL - '74

MORRISBURG CARNIVAL

CURLING BONSPIEL

FEB. 12 thru to FEB. 15

MORRISBURG CURLING CLUB

All welcome to participate in Mixed Curling Bonspiel: new curlers, old curlers, never-curled-before curlers.

FEB. 12 and 13 — Playdowns
FEB. 14 and 15 — Semi-Finals and Finals.
PRIZES AWARDED

Entry fee 50c.. Deadline for entries Feb. 9th. Sign up at Morrisburg Curling Club or Call:

S. HOPE — 543-2938

ALL INVITED TO ATTEND, PARTICIPATE and/or WATCH

5-6c.

SPECIAL 15¢ OFF SPECIAL



CHOCOLATE DAIRY DRINK

1 QUART SIZE

DELICIOUS — SERVED HOT OR COLD

REGULAR PRICE 50c PER QUART

SPECIAL - 2 QTS. 85¢

SPECIAL PRICE EFFECTIVE FEB. 7th — FEB. 16th

AT YOUR DOOR OR PARTICIPATING STORES

QUALITY CHEKD

SMITH'S DAIRY LTD.

MORRISBURG PHONE 543-2081

YOURS SINCERELY

BY MRS. WELLWOOD ADAM

I read a delightful piece the other day, by an anoymous poet, and I understand the manager of a Phoenix restaurant in Arizona gave each customer a copy before he left.

Here it is:

Take time to think . . . it is the source of power.
Take time to play . . . it is the secret of perpetual youth.
Take time to read . . . it is the fountain of wisdom.
Take time to love . . . it is a God-given privilege.
Take time to be friendly . . . it is the road to happiness.
Take time to work . . . it is the price of success.
Take time to give . . . our days are too short to be selfish.
Take time to laugh . . . it is the music of the soul.

Each sentence has been tried and proved so very true by many of us, including myself, but today I am attracted to the last one, "Take time to laugh . . ."

Have you a sense of humour? I know I have, probably because I had an Irish mother. Although we are surrounded by problems of this and that in these present days it is amazing how we are able to smile through them now and again. More especially if we have this gift of a sense of humour!

Sometimes, of course, at the end of a laugh or a chuckle, we know there can be an element of truth and meaning in what caused the merriment, and some serious and constructive thought can follow it, too!

For instance, take this story, and I quote . . . "Long years ago, a Mrs. Forsythe told a neighbour that her husband Neil was a good husband, as husbands go. But he had a terrible temper, and Mrs. Forsythe couldn't for the life of her think why.

One evening, this neighbour called in to see Mrs. Forsythe, and noticing she seemed a bit upset, the neighbour stayed for a while.

It seemed the ev,ening before, she and Neil had been sitting by the warm fireside, and he was reading the newspaper.

When sheasked him to see if the back door was properly shut, he grunted and went to look, and then she'd remarked that he'd probably left the latch up. Now what harm was there in that, she asked? And when she began talking about a friend, he said he wanted to read the paper, and she told him he read too much and that he would ruin his eyes.

And later, she asked him to put the kettle on and fill the hot water bottle, and he done this, but she just happened to remind him to screw it up tightly this time, and what do you think? For no reason at all, he threw the hot water bottle clean through the kitchen window, and stalked out of the house!" Whether he came back, the story does not say, but I should think he did, for a long walk does much to bring back a lost serenity.

I quote again . . . "However, to the day she died, Mrs. Forsythe wondered a great deal why Mr. Forsythe had such a terrible temper!" end of quote.

Maybe you and I have an idea about it? I know I did, after I had laughed about it all first!

Then, did you ever hear about the man who cycled to church, like a few are doing today owing to the gasoline shortage or high prices. Well, this man, when he got there, leaned his machine against the wall and went inside.

On his way out, later, he say a street car outside, about to leave, so he got on it. Next day, he remembered his bicycle! He went back to the church, not really expecting to find it. But there it was just where he had left it. He was so delighted, he went straight inside the church, pulled out his wallet and put a five dollar bill on the offering plate." (This is, by the way, a Scottish story, a true one, and they leave church doors unlocked in various parts of Scotland, U.K.)

"And when he came out again . . . you guessed it! His bicycle was gone!" O dear!, and this is the end of the quote.

Yet after I had smiled at this story, I sobered up, for again, something was quite wrong in life and the living of it, amongst some today,

I suppose we could all help, in some way or another, to prevent these difficulties cropping up in the coming days, and months, and years, no matter whether we are young or older. And yet, others may point out, we may rob the next generation of a good laugh or two? I hardly think so, though, as there will always be a comical side to other happenings in life as it flows on, year by year

But smiles, these things and many can be quite true, can and do happen unnecessarily. So there must be a way to circumvent them, and once discovered, the remedy is plain.

Would you agree with me at all?

Guarantee

YOUR RETIREMENT INCOME NOW...



AND PAY LESS INCOME TAX, TOO.

Arrange for the *extra* retirement security you'll need. An information folder and assistance are available from your local CIAG representative or office.

JUNIOR R.D. CASSELL

Morrisburg, Ontario

Phone 543-2075

CIAG INSURANCE
CO-OPERATORS INSURANCE ASSOCIATIONS OF GUELPH

This Week From Ottawa

AGRICULTURAL MEETING

Agriculture Minister Eugene Whelan, addressing the federal - provincial Agriculture Outlook Conference in Ottawa last week, said that income prospects f o r Canadian farmers have never looked better. Farm incomes reached a record level of $2.96 billion in 1973 and will climb even higher this year; to an estimated $4.55 billion.

The minister also urged Canada and other nations to increase their food production.

Before his meeting with Canada's agricultural experts, Mr. Whelan said in an interview that the federal government will propose a form of guaranteed annual income for farmers this year. Farmers and government would contribute to a special "stability insurance" fund, from which farmers would draw money if their incomes dropped.

TRADE WITH MEXICO

Industry, Trade and Commerce Minister Alastair Gillespie accompanied by government officials and top Canadian businessmen, was in Mexico for three days of trade talks.

The minister predicted that Canada will do a $1 billion worth of business with Mexico in the next few years.

NEW BANKRUPTCY RULES

Consumer and Corporate Affairs Minister Herb Gray said in a recent report that he hopes to introduce in Parliament this year, new proposals to revise the Bankruptcy Act.

FINANCE MINISTERS MEET

Federal Finance Minister John Turner predicted a healthy economy in 1974 but the energy situation made firm projections impossible.

At a meeting of federal-provincial finance ministers, Mr. Turner rejected provincial requests for compensation for losses incurred from indexing.

A ocmmittee will be set up to watch investments in energy developments, to ensure there are no great demands on the economy.

IMMIGRATION POLICY

Canada's immigration policy for the future is presently under study.

A federal green paper, the first step toward a complete re-evaluation of this country's immigration requirements and strategy, will be released late in the spring.

After publication of the green paper, the Department of Manpower and Immigration will sponsor a "National Conference on Immigratio nand Population".

EXPORTS UP 25.4%

Canada's exports rose to $25.17 billion in 1973 from $20.27 billion in 1972 — an increase of 25.4%

ATTEND THE CHURCH OF YOUR CHOICE THIS SUNDAY!

MEMORIES OF THE OLD MORRISBURG

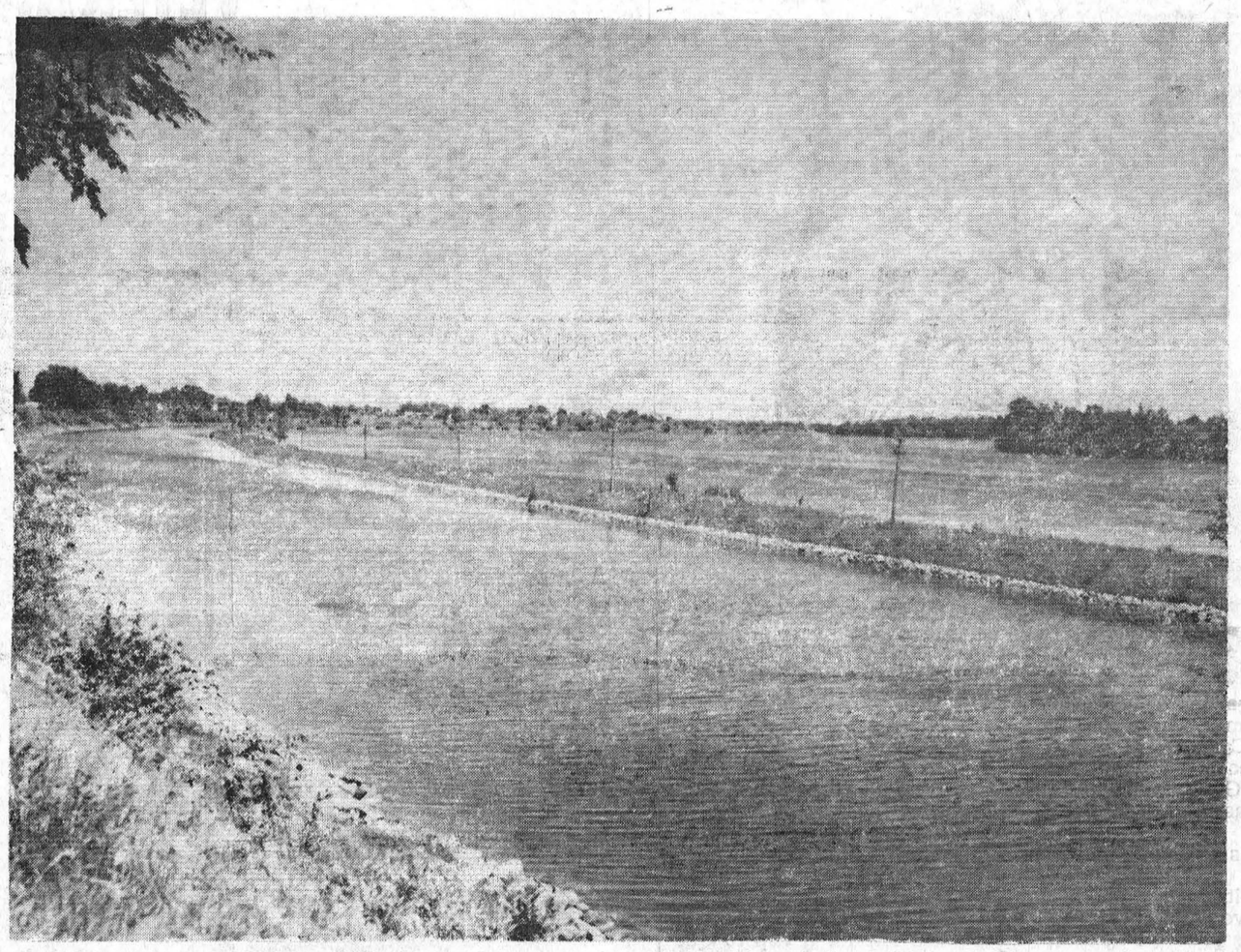

Today's photo of the Williamsburg Canal and the St. Lawrence River west of Morrisburg, shows the location of two of the worst tragedies ever to hit this district, when a charter coach plunged into the canal, and the "Milverton" collision in the river took many lives. Copies of this and other photos in this series may be obtained from the Smith Photo Studio, Morrisburg, Phone 543-2873. In ordering copies of this week's photo, please specify negative no. 112.

The 2nd FORTY

Young Wife
Dear Margaret Brookfield:

I am 24 years old, married with a mature woman. Is it best to sit one child, and I want advice from back and wait for my husband to settle down? Both my mother and grandmother say I should accept the troubles my husband is putting me through, but they're old-fashioned women who believe that once you've captured a husband, you don't let him go. My husband is 29; if I wait for him to change, I'll be old, tired and bitter before my time. I'm not happy without him, but I'm sure that in time I'll get over this.

In fact, I think I can m a k e this change easier than tolerating the crises he puts me through.
B.P.

Dear B.P.:
You fail to indicate the nature of the problems your husband is creating, but bear in mind that the ultimate decision must be yours, for you and your child will have to live with it. At 24 you're old enough to weigh all the advice but, in making a decision, your beliefs, rules of behavior and especially your self-esteem must be considered.

Women did, and do, remain with husbands whose behavior would be unbearable to other women—out of love or as an act of economic survival. And marriages are the product not only of love but of emotional needs.

You seem to be groping towards your own solution when you state you could tolerate a permanent separation better than the present situation. I would suggest ,however, that you discuss your problem and the ramifications of your alternate decesion with a family counselor. A therapist can help you clarify the doubts you seem to have about your ability to solve your marital problem.

Blues at 47
Dear Margaret Brookfield:

I am 47 and married (I always thought happily) but lately, I get irritated and angry at my husband at the slightest provocation. During the day when I'm alone, I'm nervous and depressed. I've tried taking naps but it doesn't help. Could this be due to the menopause?
S.L.

Dear S.L.

Many women become depressed and anxious in their middle years. Some women get despondent at the thought of growing old but many others have a healthier emotional outlook and view the second forty years as their most productive.

On the other hand, some menopausal women may suffer from anxiety and depression due to es trogen deficiency at this time of hormonal changes. According to medical authorities, women are more subject to mood changes than men because of their hormonal make-up: the up and down moods of the adolescent girl, the let-down prior to menstruation, "baby blues" after childbirth, and the anxiety and depression of menopause.

We would suggest you see your physician. If the menopause is causing your mood changes, due to an imbalance of estrogen, he or she can prescribe estrogen medication to give you relief. If there are other causes for your depression, your dotcor can also determine that.

DENTAL TOPICS

DENTURES CAN DESTROY A GOURMET

If you think you can replace lost teeth with artificial dentures and enjoy dining as before. you're going to be disappointed.

Dentures are hardly comparable to natural healthy teeth. Tests have shown that a denture wearer must chew food six times as long to get the same consistency as the person with go odnatural teeth Even the taste of food is dulled and because food is swallowed in large pieces, digestive disturbances can become common.

Dentures also change diets. All foods become harder to eat and some almost impossible. Apples, pears and other foods usually bitten off by the front teeth, may need to be sliced up by hand before being chewed.

Peanut butter and other sticky foods usually dislodge the dentures and cannot b e aten.

Artificial dentures cause the loss of some of the palatability of food. There is a decrease in the sensation of temperature, texture and spiciness.

The intake of desired food also has an emotional effect on the individual and one looks forward to good tasting meals and becomes content while consuming it.

If, however, the food desired cannot be eaten or these foods are not as enjoyable to eat as before due to the decreased palatability and the increased difficulty in chewing, one of the joys of living is sacrificed.

ST. LAWRENCE COLLEGE SAINT-LAURENT

St. Lawrence College will be presenting the last 7 films of the Cine Club that started in September.

Here is the program offered at the Morrisburg Civic Centre every second Wednesday night at 7:30 p.m.

FEBRUARY 13	HOW I WON THE WAR
FEBRUARY 27	THE GLADIATORS
MARCH 13	FAILSAFE
MARCH 27	M.A.S.H.
APRIL 10	TELL ME LIES
APRIL 24	THE CONFESSION
MAY 1	ZAMBIZANGA

Everyone is welcome to attend! ***Clip for future reference!***



Ice should be at least 3 inches thick on ponds, and rivers before you go skating.

WS-9

EIGHT WEEKS SUMMER
HOCKEY SCHOOL
KINGSTON MEMORIAL CENTRE
STARTING JUNE 30 THOUGH TO AUGUST 31



"Our Greatest Compliment". We are oversubscribed every year. Enroll now. Don't get turned down later!

DAILY COURSE: 8:30 a.m. until 4:30 p.m., including P.T. Programme, Swimming, Trips of Interest, Video Tape Replays to point out your mistakes, etc.

ON THE ICE TWICE A DAY

RATES:— Weekly $45.00. Two Week Enrollment $80.00; Board and Keep arranged for Out-of-town boys at $35.00 per week.

For Free Brochure
— Please Fill in Form Below —

Name .....
Street .....
City .....
Phone No. .....
(Please Print)

School operated by Kingston Memorial Centre, P.O. Box 671, Kingston, Ontario, Canada. Manager: Jas. B. McCormick; School Director Thos. McClelland. Tel. (A.C. 613) 546-1331.

KINGSTON
SUMMER FIGURE SKATING SCHOOL
8 WEEKS OF OPERATION — JUNE 28 - SEPT. 1

For Brochures mail to: — Kingston Summer Figure Skating School, P.O. Box 671, Kingston, Ontario, Canada. Many years of Successful Operation.

Name ..... Phone .....
Street ..... City .....



IT'S TAX TIME AGAIN!
ANY PROBLEMS?
INCOME TAX MEETING FOR FARMERS

At the Kemptville College of Agricultural Technology Auditorium
Agricultural Engineering Building

FEBRUARY 11 & 12
9:30 a.m. — 4:00 p.m.

SPONSORED BY:
Agricultural Economics Research Council of Canada
Canadian Cattlemen's Association
Ontario Federation of Agriculture
Kemptville College of Agricultural Technology.

REGISTRATION: $10.00, covering lunches and documentation. Please inform the Business Management Section, Kemptville College of Agricultural College, Kemptville, Ontario K0G 1J0 if you plan to attend.

COME AND BRING YOUR TAX PROBLEMS!

5-6c

RUBBER STAMPS
THE MORRISBURG LEADER
SEE US FOR FAST SERVICE

LOCAL and GENERAL

Murray and Nancy Ball returned Friday from a three week vacation on Bogue Island off the coast of North Carolina, and report that the temperatures were in the 70s and 80s during their stay. They also report that anyone contemplating going to Florida will have no problem getting gas on route 95; and that hardly anyone they saw observed the 55 m.p.h. speed limit.

Mr. and Mrs. John Robertson and family of Kirkland, Quebec, were week end visitors with Mr. and Mrs. Art Laurin.

Mr. and Mrs. Heinz Westphal and family left on Thursday to spend a vacation in Florida.

The United Counties Bookmobile will be at the following locations in the area on Tues., February 12: Riverside Heights 10:00 to 11:30; Morewood C. 2:05 to 2:45; Winchester Springs 3:30 to 4:00.

Industrial design, technology, accounting and marketing are key topics of a product development consulting seminar scheduled for October 12th in Brockville. To be held in the Skyline Hotel, the day-long session is being sponsored by the Ministry of Industry and Tourism.

Mr. & Mrs. W. MacIntosh Mark 65th Anniversary

Well over a hundred relatives, friends and neighbours gathered at St. Peter's Lutheran Church Hall, Williamsburg, last Sunday afternoon to honour Mr. and Mrs. Willis A. McIntosh on the occasion of their 65th wedding anniversary.

Both lifelong residents of this area, Mr. and Mrs. McIntosh exchanged vows at the Lutheran parsonage on February 3rd, 1909 with the late Rev. G. A. Fechner officiating. Mrs. McIntosh, the former Vera Merkley is the eldest daughter of the late Mr. and Mrs. Myron Merkley and only one other member of her family, a sister, Mrs. Florence Trickey of Cornwall, is still alive. Another sister, Mrs. Coral Casselman and a brother, Roy Merkley are deceased.

Mr. McIntosh is the eldest son of the late Mr. and Mrs. Isaac McIntosh, and his sister, Mrs. Charles McInnis, resides in Morrisburg. A brother Anson, died many years ago.

Mr. and Mrs. McIntosh are the parents of one son, Rae McIntosh of Brockville, and one daughter, Mrs. Jean Pommerville of Kingston. They have four grandchildren: Robert, Sandra, Faye and Dawn McIntosh.

Along with the many cards, gifts and flowers received by the popular couple, both of whom still enjoy excellent health, came congratulatory messages from Her Majesty Queen Elizabeth; Prime Minister Trudeau; Premier Wm. Davis; Hon. Lucien Lamoureux, M.P. for Stormont-Dundas and Donald Irvine, M.P.P. for Grenville Dundas.

Lions Take 3 Out of 4 Points

Weekend Results

Feb. 1st — Alexandria 11, Winchester 6; Cardinal 4, Embrun 3; Metcalfe 7, Prescott 5.

Feb. 2nd — Prescott 5, Cardinal 4; Morrisburg 6, Spencerville 3.

Feb. 3rd — Alexandria 6, Embrun 4; Spencerville 5, Morrisburg 5; Winchester at Metcalfe NO REPORT.

Morrisburg Lions picked up 3 out of a possible 4 points with back to back games with Spencerville Bruins, winning 6-3 on Saturday night with a hat trick and a 5-5 tie Sunday afternoon in a penalty-filled contest.

On Sunday, Pete Hutton gave the Bruins a 1-0 lead at 2.12. 10.44 Gerry Zeran tied the game, and Chuck Lawlor gave the hometown Lions a 2-1 lead at 17.24. Jack Westrate tied the game at 1:30 of the 2nd, with Kevin Duval giving the Lions the lead at 8.42.

Ron Breau tied the game early in 3rd period. Bill Veley scored at 8.22 to give Lions a 4-3 lead. At 10.27 Jack Westrate tied the game. Chuck Lawlor at 13.10 gave Lions a 5-4 lead, but at 16.53 Ron Breau tied the game.

Lions scored at 15.58 but the goal was called back - too many men on the ice. Referee Big Doug Casselman handed out 11 minors, 2 majors and a misconduct to the Lions, while Bruins received 13 minors, 3 majors, 3 misconducts and a game misconduct.

Alexandria clinched first place of the northern division.

Up To Date Standings

North Division—							
Alexandria	29	21	5	3	178	114	45
Clinched First Place							
Metcalfe	27	13	11	3	140	122	29
Embrun	27	12	12	3	124	118	27
Winchester	27	3	19	5	90	152	11
South Division—							
Cardinal	27	18	6	3	147	125	39
Morrisburg	28	13	12	3	168	176	29
Prescott	28	9	16	3	133	139	21
Spencerville	29	8	16	5	116	160	21

Future Games

Feb. 8 — Alexandria at Winchester 8:30; Prescott at Morrisburg 8:30; Embrun at Metcalfe 8:30.

Feb. 9 — Spencerville at Cardinal 7:30.

Feb. 10 — Morrisburg at Alexandria 2:30; Winchester at Embrun, 7:30; Cardinal at Prescott 7:30.

Top 10 Scorers as of Jan. 31st

	G	A	Pts
Doug McNairn - Mo.	34	36	70
Marty Kelly - Mo.	31	32	63
Larry Shields - Mo.	32	27	59
Bruce Trewartha - A.	31	24	55
Chuck Irvine - Mo.	30	22	52
Kevin Duval - Mo.	21	28	49
Gord Dillabough - Mo.	10	38	48
Rodney Shepherd - Al.	25	21	46
Chuck Lawlor - Mo.	19	25	44
J. T. Hay - Al.	26	15	41

District Scouts Met in Cardinal

Camping, sports, equipment and resources, programming, insignia and finances were some of the subjects discussed at the meeting of Scout and Wolf Cub leaders of the St. Lawrence District, Boy Scouts of Canada, held at St. John's United Church in Cardinal Tuesday evening. The weather was frigid without, but there was warm fervor and enthusiasm within, as lears, officials and representatives zeroed in on a full and active agenda dealing with coming events as far away as hot July.

Winter Sports Day for Scouts, Klondike Derby for Scouts and mini-Klondike for Cubs, Camporee and Cubaree, Baden-Powell anniversary observances, Scout church services and the annual Scouters dinner-dance were some of the items presented and discussed. Iroquois will be hosting the Winter Sports Day; Klondike Derby will be held at Maitland, in conjunction with Brockville District; St. Lawrence District is host to the Regional Camporee this year, which will be held at Morrisburg in July.

"Trees for Canada" was another subject, presented by Bill Sheldrick of Morrisburg, President of the District. Other offiaicls present included District Commissioner Allan Thom of Roebuck, who convened the general meeting; District Scoutmaster George Lewis of Morrisburg, who chaired the Scouters section; Bob Bryden Assistant District Commissioner, of Spencerville, who chaired the Cubbers' section; Priscilla Roberge, of Chesterville, District Secretary; District Coordinator Frank Bates of Cardinal, and the Reverend E. Earle Eaton, Chesterville, District Public Relations representative, who offered prayer and covered the meeting for the press. Several of the members will be enrolling in First Aid courses, to be given at Prescott by members of the St. John Ambulance Corps. Delicious refreshments were served by the local committee.

Leaders and officials were present from Morrisburg, Chesterville Winchester, Kemptville, Spencerville, Roebuck, Johnstown, Prescott, Iroquois and Cardinal.

More Tax Credits For Pensioners

Ontario Revenue Minister Allan Grossman this weekend urged pensioners not to short-change themselves by claiming less than they are entitled to under this year's much expanded Ontario tax credit sprogram.

"One 77 year-old pensioner, in a typical example, claimed $108 in tax credits when, in fact, the corrected claim provided him with $218," he told a Bowmanville meeting of the Durham Progressive Conservative Association.

The Minister said that many pensioners have already successfully claimed their Ontario tax credits by completing and mailing a federal income tax return.

"But, unfortunately, a small number of pensioners is encountering difficulties. Some could be confused by the tax forms and they are not providing all the necessary information and are, therefore, miscalculating their credits" Mr. Grossman said.

Mr. Grossman continued: "I ask that anyone with retired relatives or who knows of senior citizens living alone, offer to help them claim their full and fair share of the Ontario tax credits.

"If you cannot assist them with their tax forms, and it is not a difficult task, then, please put them in touch with a local senior citizens' Club, or the nearest federal district taxation office, or the Ontario Tax Credit Information Centre, which can be reached, free of charge, by dialing "0" and asking the operator for ZENITH 8-2000.

"I stress that no pensioner should hesitate to file a tax return even if he has no taxable income or has not filed an income tax return before. The federal income tax return is the only way you can claim Ontario's tax credits."

Mr. Grossman added that his Ministry, in co-operation with the federal government, is running tax training courses at Queen's Park for volunteers from service and social organizations who are volunteers from service and social organizations who are able to help pensioners and other residents with this year's tax returns.

Volunteers interested in attending the afternoon or evening tax training courses should contact the Ontario Tax Credit Information Centre at ZENITH 8-2000 for further details.

This year's Ontario tax credit system will distribute about $300 million in benefits in the form of a Property Tax Credit, a Sales Tax Credit and a Pensioner Tax Credit.

RECENT BIRTHS AT THE WINCHESTER MEMORIAL HOSPITAL

Jan. 29, 1974 to Mr. and Mrs. Gary Hoy, RR2 ,Mountain, Ont. A daughter.

Jan 31, 1974 to Mr. and Mrs. William Graig, RR2, Chesterville A son.

Jan 31, 1974 to Mr. and Mrs. Wayne Gillard, RR2, Iroquois. A daughter.

Feb. 4, 1974 to Mr. and Mrs. Gerald Belanger, Brinston. A son

Feb. 4, 1974 to Mr. and Mrs. Gordon Bilmer, RR2, Newington, Ont. A son.

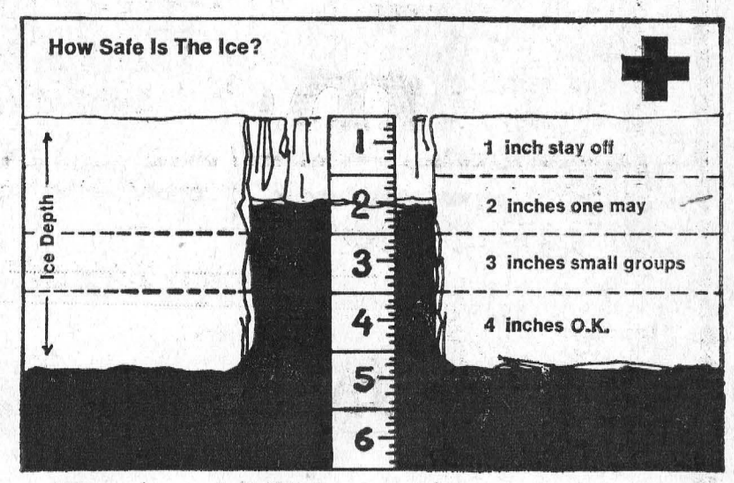

THE LOYALIST HOTEL

HIGHWAYS 31 AND 2 — MORRISBURG, ONT.

FEATURING

NEVILLE WELLS

WED., FRI. & SAT. NIGHTS
AND SATURDAY AFTERNOON

FULLY LICENSED DINING ROOM

The Churches

MASS HOURS AT ST. MARY'S CHURCH
MORRISBURG
SATURDAY — 7:30 P.M.
SUNDAY — 11:00 A.M.
CONFESSIONS
THURSDAY: 8:00 — 9:00 P.M.
IROQUOIS
ST. CECILIA'S CHURCH
SUNDAY — 9:30 A.M.
CONFESSIONS
THURSDAY: 7:00 — 7:45 P.M.

THE UNITED CHURCH OF CANADA
Lakeshore Drive Church
Morrisburg, Ontario
REV. G. BRUCE, B.A., Minister
Mrs. J. Graham
Director of Music
Sunday, February 10th, 1974—
10:45 a.m.—Sunday School.
11:00 a.m.—Morning Worship.

ST. JAMES ANGLICAN CHURCH
Sunday, February 10th—
8:00 a.m.—NO Service
11:00 a.m.—Matins
Lay Reader

THE PRESBYTERIAN CHURCH IN CANADA
KNOX CHURCH, MORRISBURG
Rev. T. H. Boyd, B.Sc., B.D.
Mrs. J. DeGray, Organist
Sunday, February 10th, 1974—
MORNING WORSHIP, 11 a.m.
SUNDAY SCHOOL: Pre-School and Kindergarten Classes at 11:00 a.m. (during Church Service); all others at 9:45 a.m.

ST. LAWRENCE EVAN. LUTHERAN PARISH
5th Sunday After Epiphany—
St. Paul's Morrisburg—
10:00 a.m.—The Service.
11:00 a.m.—Sunday School and Confirmation Class.
Rev. Adam in Charge
St. John's, Riverside Heights—
1:30 p.m.—Confession and Holy Communion.
The Pastor in Charge
Everyone Always Welcome!

OMBUDSMAN

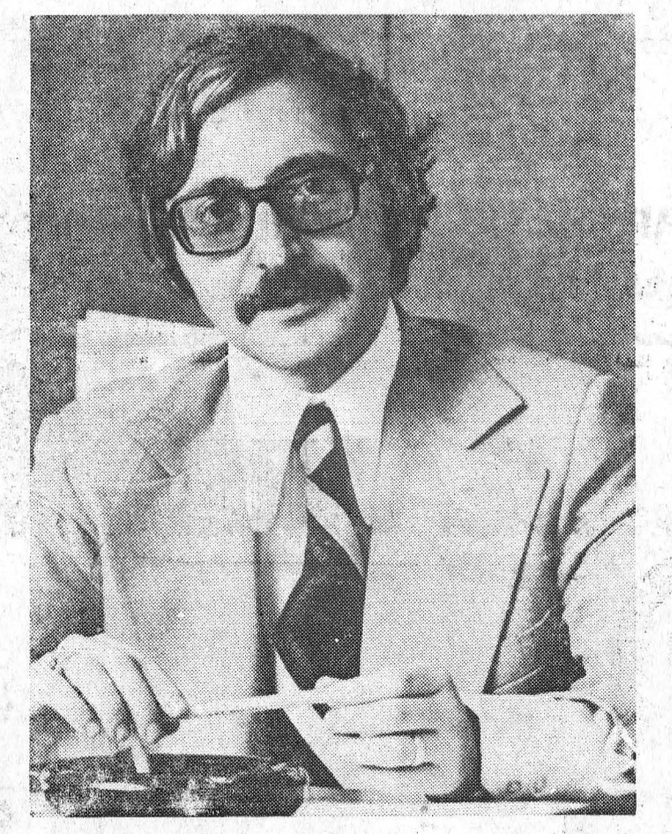

As the host of CBC-TV's new Ombudsman series, Robert Cooper investigates individual complaints arising from mistreatment at the hands of public or private institutions. Actual cases are used on this half-hour show which airs every second Sunday at 10:30 p.m. If officialdom has genuinely wronged you, write Ombudsman, Box 14,000, Station A, Toronto.

IF YOU'VE EVER HAD A TOOTHACHE . . . .

did you know chances are you might have prevented it? Ontario's dentists report that well over half of our dental problems can be prevented by a program of proper oral hygiene.

From February 4 through 10, it's Dental Health Week across the province. Think about preventing oral healh problems by brushing and flossing your teeth regularly. It's simple to do and pays you dividends. You'll help avoid future tooth problems.

And, you'll be able to "Smile More in '74".

—CORNWALL AND DISTRICT DENTAL SOCIETY

PLAN A VISIT TO EUROPE THIS YEAR

CHARTER FLIGHTS AVAILABLE

TO: LONDON — PARIS — AMSTERDAM

FARES FROM $239.00

BOOK EARLY!

THE THOM TRAVEL AGENCY

MORRISBURG, ONT. TEL. 543-2133

Announce Retirement of Dr. Stinson As Principal at Kemptville College

T. R. Hilliard, Ontario's Deputy Minister of Agriculture and Food, today announced the impending retirement of Dr. F. A. Stinson as Principal of the Kemptville College of Agricultural Technology, and the appointment of John D. Curtis as his successor.

Dr. Ford Stinson's retirement is effective the end of September, after eight years as Principal at the College. John Curtis, Director of the Soils and Crops Branch of the Ministry in Toronto, will be moving to Kemptville April 1, in order that he might have sufficient time to establish himself in his new role, and plan for the fall semester.

John Davis Curtis is a native of Elgin County and holds both Bachelor and Master of Agricultural Science Degrees from the Ontario Agricultural College. Upon graduation, he joined the Ministry of Agriculture and Food as a Field Crops Specialist atthe Ridgetown College of Agricultural Techology He was transferred to the Kemptville College in 1966 as Head of the Field Husbandry Division. In 1971, he was appointed Director of the Soils and Crops Branch of the Ministry, in Toronto.

Dr. Ford Stinson is a native of Peterborough County. He served as a Tobacco Specialist at the Canada Department of Agriculture Research Station, Delhi, for 14 years, was Professor and Head of the Department of Soils at the Ontario Agricultural College at Guelph for two years, prior to accepting a posting in Rhodesia as Director of Research with the Rhodesian Tobacco Research Bd. in 1951. When his contract there expired in 1956, he returned to Ontario and operated his own farm at R.R. 4, Perth until joining Kemptville College of Agricultural Technology as Head of the Field Husbandry Division in 1962. In 1966 he was appointed as Principal upon the retirement of Albert M. Barr.

In announcing Dr. Stinson's retirement, the Deputy Minister paid tribute to his outstanding contribution to agriculture. "Ford Stinson has an international reputation as a crop scientist, and in particular as a specialist in tobacco production. He also has demonstrated over the years that he has a very keen mind and the ability to encourage his students and associates to greater achieve ments than even they thought possible. We in this Ministry have indeed been fortunate to have Dr. Stinson in this responsible position and the people of eastern Ontario have been the beneficiaries of the innovative ideas that he has brought to the Kemptville campus. Of one thing we are all sure: even in retirement Ford Stinson will not be idle.

"John Curtis has already proven his ability to work with and to relate to the people in eastern Ontario. I am sure the students at Kemptville will progress with his leadership and by his example, and the rural people will find him a sympathetic and enlightened partner in the development of a sound agriculture for that area of the Province".

NEWS OF WILLIAMSBURG

Mr. and Mrs. Glen Ferguson of Athens and Mrs. Delbert Resmer and Adell of Elmira, N.Y. visited Mrs. Florence Trickey in Cornwall and attended the 65th anniversary of Mr. and Mrs. Willis McIntosh on Sunday in St. Peter's Lutheran Church Hall.

Mr. Aden Casselman visited Mr and Mrs. Arnold Montgomery in Gananoque, on Wed.,

Mr. and Mrs. Harold Algire and Mrs. Isabelle Algire attended the funeral of the late Mrs. Beulah Hutt at the Vice and Craig Funeral home in Winchester on Jan. 23 (Wed.) Mrs. Isabelle Algire is a sister-in- law.

Mr. Earl Eligh of Newington called on Mr. and Mrs. Garnet Weegar on Monday.

EXHIBITION

HOCKEY

WINTER CARNIVAL WEEK

FRIDAY, FEBRUARY 15th

AT 8:30 P.M.

Royal Canadian Mounted Police

—vs.—

MORRISBURG OLD TIMER LOYALISTS

$50.00 DOOR PRIZE

DONATED BY CHARLIE'S SPORT SHOP

Come Out and see the Mounties Get Their Man!

ADM. $1.00 - 75c - 25c

KNOW THE BEST BUY THE BEST ...AND SAVE!

FINE FOOD

CANADA'S FINEST BEEF — RED OR BLUE BRAND

Prime Rib Roast Beef LB 1.17

THICK, JUICY PRIME RIB STEAKS	POUND 1.29	BURNS' PRIDE OF CANADA BREAKFAST BACON	1-LB. PKG. 1.14
TASTY, ECONOMICAL BEEF BRAISING RIBS	POUND 79c	BURNS' PRIDE OF CANADA COOKED HAM	6-OZ. PKG. 79c
FRESHLY SLICED PORK LIVER	POUND 69c	BURNS' PRIDE OF CANADA TASTY WIENERS	1-LB. PKG. 79c

HABITANT RASPBERRY OR STRAWBERRY JAM 24-Oz. Jar - 85c

NABISCO 15-OZ. PKG. Shredded Wheat 49c

KRAFT 32-OZ. JAR Miracle Whip - 79c

KRAFT 16-OZ. JAR Cheez Whiz - 99c

MAXWELL HOUSE GROUND COFFEE 1 Pound - 1.09

LIBBY'S Deep Brown Beans 19-Oz. Tin - 45c

Weight Watchers

We have a good selection of DIET FOODS AND COUNTERWEIGHT PRODUCTS *for your convenient selection.*

AUNT JEMIMA FROZEN WAFFLES 10-Oz. Pkg. - 39c

DEODORANT ZEST BEAUTY BAR Bath Size - 3/89c

YORK FROZEN 12-OZ. TIN Orange Juice - 39c

LIQUID BLEACH 64-OZ. JUG Javex - - - 59c

"THANK YOU" 50s Book Matches 2/45c

SUNLIGHT Powdered Detergent 5-Pound Size - 1.69

GOLDEN YELLOW — SWEET EATING FROM THE TROPICS

RIPE BANANAS - 2 LBS 27¢

CALIFORNIA NO. 1 PASCAL CELERY	CONVENIENT LEMON OR LIME JUICERS	CALIFORNIA NO. 1 ICEBERG LETTUCE
SIZE 24 - 33¢	2/39¢	SIZE 24 - 25¢

ALL VALUES EFFECTIVE TILL SATURDAY, FEBRUARY 9, 1974

Free Delivery on $3.00 Orders *Phone 543-3131*

HEINZ' Food Market

THE STORMONT, DUNDAS AND GLENGARRY COUNTY ROMAN CATHOLIC SEPARATE SCHOOL BOARD

to facilitate planning, is holding an early Kindergarten registration for September, 1974. The actula registration, at which time your child would be brought to school, will be held at a later date.

1. On Tuesday, February 12, 1974 from 9:00 A.M. to 4:00 P.M., please register by phoning your school principal or by sending the registration form included with this ad.
2. The child must be 5 years old before February 1st, 1975.
3. This applies to all schools under the jurisdiction of The Stormont, Dundas and Glengarry County Roman Catholic Separate School Board.
4. For more information, please call your school principal or Mr. Percy Beaudette, 1104 First St. East, Cornwall - 933-1720.

REGISTRATION FORM

Pre-registration to Kindergarten classes for September, 1974.

NAME OF CHILD .....

ADDRESS ..... PHONE .....

AGE: DAY ..... MONTH ..... YEAR .....

NAME OF FATHER .....

NAME OF MOTHER .....

SIGNATURE .....

To be sent to the Principal of the school concerned for February 12, 1974, at the latest.

Ontario

MINISTRY OF GOVERNMENT SERVICES

CLEANING CONTRACTORS

SEALED TENDERS will be received until 2 p.m. LOCAL TIME

TUESDAY, FEBRUARY 19, 1974

For cleaning services in connection with the Ministry of Transportation & Communications, Driver Test Building, 103 Eleventh Street, Cornwall, Ontario.

Tender documents may be obtained from Regional Office, Ministry of Government Services, Ontario Government Building, Concession Road, Box 159, Kemptville, Ontario.

Note: For further information regarding this Tender, please call Mr. R. A. Weeks, Ministry of Government Services, Kemptville, Ontario. Telephone 258-3412.

The lowest or any tender not necessarily accepted.

F. NIXON
Regional Manager
Tender Opening No. KEM-037



EARL BAKER

Exclusive Texaco Distributor of Heating Oils, Farm Gasolines and Lubricants in the Morrisburg Area.

Texaco FUEL CHIEF

PHONE
543-3333 or 543-2890
Morrisburg — Ontario

MONUMENTS

Where You Buy The Best For Less

Satisfaction Guaranteed

NO. 1 GRANITE ONLY

Cemetery Lettering

DWIGHT CROWDER

WILLIAMSBURG, ONTARIO

Phone 535-2683

MURIELS' FLOWERS

WORLD-WIDE

WIRE SERVICE

Personal Attention To All Orders Received

WINCHESTER

774-2201

SMITH'S PHOTO STUDIO

62 Kyle Drive
MORRISBURG

Phone: 543-2873



GIVE BLOOD FOR GOODNESS SAKE.

Ontario Regional Council
H.S. Lamnin Ltd.

ATTEND THE CHURCH OF YOUR CHOICE THIS SUNDAY!

For ALL Your

INSURANCE REQUIREMENTS

HILL INSURANCE AGENCY

Morrisburg : Ontario

Tel. 543-3069

STYLES & McINTOSH

COLOR TV • STEREO

Phone 652-4397 Iroquois

ELECTROHOME ★ GENERAL ELECTRIC ★ MAYTAG
SALES. & .SERVICE

Record Bar — 8 Track Car Tapes — 4 Track Tapes

Closed Mondays. Open Tues. to Sat. and Friday Nights

BRIDES TO BE:

FOR ALL YOUR WEDDING INVITATIONS, REPLY CARDS, ANNOUNCEMENTS, ENVELOPES, NAPKINS, THANK-YOUS, MATCHES & OTHER ACCESSORIES CALL 543-2987

The Morrisburg Leader

W. E. FITZSIMMONS

FUNERAL SERVICE

IROQUOIS

ESTABLISHED 1924

— Service Is Our Motto —

652-4452 or 652-4577

Venereal Diseases Still on Increase But at Slower Rate

Venereal diseases continued to increase in Ontario during 1973 but at a lower rate than in 1972. Total reported cases of venereal diseases are up 3.75 per cent over 1972 with a total of 15,653 cases reported in 1973 compared with 15,087 ases in 1972. This compares favorably with a total increase of reported cases of 57.5 per cent in 1972 over 1971.

"The public is more aware today than ever before of the consequences of non-treatment of venereal diseases and is co-operating in helping to bring them under control," Deputy Minister of Health, Stanley W. Martin, stated, commenting on statistics on venereal diseases released today by the Ontario Miinistry of Health.

However, the reported number of cases of gonorrhea, the most prevalent venereal disease, peaked in 1973 with only a 0.8 per cent increase (13,594 reported cases) over the 1972 figure of 13,476 reported cases. This is 118 reported cases more than in 1972 but compares favorably with an increase of 53 per cent in 1972 over 1971.

Deputy Minister of Health, Stanley W. Martin, credits the apparent levelling off in reported gonorrhea cases to a greater pub lic awareness that venereal diseases can be treated. Those affected are taking advantage of 25 special treatment centres, founded by the Ministry, located around the province.

Special venereal disease instruc tion kits, prepared by the Ministry of Health, were distributed to the majority of secondary schools in the province last year. These kits, along with other Ministry public information programs, are credited with alerting the public to the health dangers of venereal disease.

However, the trend to an increase in infectious syphilis, observed during 1972, has continued to escalate during 1973, showing an increase of 41 per cent in the reported incidence of primary syphilis, and of 36 per cent in the reported incidence of secondary syphilis. There were 324 primary cases in 1973 compared with 230 in 1972, and 259 secondary cases in 1972 and 343 in 1973.

Syphilis, in the latent non-infectious stage, also continued to increase, rising from 1,065 cases in 1972 to 1,356 cases in 1973, a difference of 27.3 per cent.

Deputy Minister Martin expressed concern over this apparent continued increase in reported syphilis cases.

"However," he stated, "this increase could be interpreted as a positive rather than a negative sign. An intensive physician education program on venereal diseases was conducted across the province during the past year and a half by the Ministry. As a result, private doctors are now more conscious of looking for and diagnosing initial signs of the disease and are thus reporting cases earlier."

Mr. Martin pointed to failure to identify and treat contacts as also being one of the causes for the increase.

"Health unit staffs will continue to be instructed, in special workshops, in interview techniques and contact tracing. Our venereal disease teaching kits will be given even wider distribution throughout the province as part of an intensive overall program to assist in reducing the incidence of this communicable disease," Mr. Martin concluded.

NOW HEAR THIS

CBC Radio's Inside from the Outside is giving away the biggest lottery prize of all — the nation of Canada — in a five - week lampoon of the Olympic Lottery, beginning Wednesday, Feb. 6. Here's your big chance to win —not just a mere million dollars, but a real country! Start listening and send in your cards, and you may be the lucky one to get a phone call from Inside star Max Ferguson informing you that you're the big winner of the Canada Lottery.

Two Canadians star in the Met Opera broadcast of Verdi's Otello on Saturday, Feb. 9. Jon Vickers sings the title role, and opposite him will be Teresa Stratas as the doomed Desdemona.

The dean of Canadian playwrights, John Coulter, returns to his native Ulster for the setting of his latest play, The Red Hand of Ulster, on CBC Stage, Saturday Feb. 9. Coulter, who will be 86 on Feb. 12, divides his time between Canada and Ireland; since his arrival in Canada in 1936, many of his plays have been performed on CBC Radio, TV and the stage. The Red Hand concerns the generation gap between a bigoted Protestant minister and his student daughter, a tense family drama set against the troubles in Northern Ireland.

Trinidad poet and playwright Derek Walcott, whose plays have been broadcast on CBC Radio, reads excerpts from a long, reflective a n d autobiographical poem, Another Life, on Anthology, Saturday, Feb. 9.

Composer Dory Previn sings her own songs and talks about her life and music on The Entertainers, Sunday, Feb. 10.

The renowned duo of cellist Zara Nelsova and pianist Grant Johannesen perform in concert the Rebecca Cohn Auditorium, Halifax, on CBC Tuesday Night, Feb. 12. The husband and wife team often go solo, but when they appear together, as one New York critic says, "There is no finer cello and piano team . . . each has a superb technique and aristocracy of taste and musical bearing. Together they illuminate the cello-piano literature with elegance, clarity . . . sincerity and complete stylistic penetration."

Fred Diehl, drama and special events producer at CBR, Calgary, has been appointed manager of accreditation andhosting services for ORTO, CBC's Olympic Radio and TV Organization in Montreal. Diehl has musicians. He directed such series as Pierre Berton's Klondike and W.O. Mitchell's Jake and the Kid.

FAIRBAIRN FUNERAL HOME LTD. MORRISBURG

PHONE 543-2271

SERVING DUNDAS COUNTY SOUTH

GORDON FAIRBAIRN, President

H. C. FAIRBAIRN, Associate

FUNERAL DIRECTORS

APRIL AID

The income tax help system and how to make it work for you.

As you know by now, we changed a lot of things last year. We gave you a new return, a new Guide, several new deductions and a few new rules. And quite honestly, we were more than a little concerned about your reaction to it all. (And very, very interested in your opinions.)

Well, now that we've had time to really look back at it and assess it honestly, it appears that most taxpayers did not seem to find it too difficult. The error rate did not accelerate greatly or change drastically from former years. Generally, most taxpayers seemed to handle their new returns fairly well.

However, Income Tax will never be the easiest or most enjoyable thing in anyone's life. And it will always present problems in some areas, for some people. That's expected and understandable.

So. What we want to do now is really work on those problem areas. And the best way to do that is to work with you, individually, on whatever part of Income Tax that causes you difficulty.

And that's what April Aid is all about. It's a help system and its primary objective is to ensure that whenever or whatever you need help with, you can get it. And know how to get it.

INCOME TAX GUIDE **And this is how it works:**

First. Your Guide is always the best answer when you have a problem. Read it. Follow it. It not only gives explanations, but in many cases, examples of just how to figure something out.

Second. If you're still confused or something just doesn't seem to work, phone. The number of your own District Taxation Office is below and at the end of that number there are people whose only job is to help taxpayers with problems, by telephone. And on Mondays and Tuesdays phone lines are open 'til 6 p.m. So don't hesitate.

If you live outside the office area, call the Operator and ask for Zenith 0-4000. She will automatically connect you to your own District Taxation Office. Remember, all calls are free, all questions are answered, and if you have queries, we *want* you to call.

DROP IN **Third.** Some people prefer to talk things over in person. If you're one of them and have problems, drop by for free help. Anytime. The address of your District Taxation Office is below.

Fourth. Write. To the address below. Explain your problem as clearly as possible and include all information. (And your return address, please.) In return, we'll answer all letters as quickly and clearly as possible. Remember—if you need help, it's there. (And free). And all you have to do is ask.

April Aid.
The Income Tax help system.
Let's make it work for you.



Together, we can get it done.

Revenue Canada Taxation — Robert Stanbury, Minister
Revenu Canada Impôt — Robert Stanbury, ministre

Century Building, 360 Lisgar Street, Ottawa, Ont. K1A 0L9—996-8340

STOP

BEFORE YOU BUY FURNITURE OR APPLIANCES ANYWHERE — — —

WE INVITE YOU TO COME, COMPARE OUR PRICES

MENARD'S HOME OF FINE FURNITURE AND APPLIANCES

MORRISBURG SHOPPING CENTRE MALL — OPEN 9.00 — 6.00 — TEL. 543-3135

KEMPTVILLE HWY. 16 NORTH — TEL. 258-3361 — OPEN 9.00 — 9.00



TODAY'S CHILD

BY HELEN ALLEN

THE TORONTO SUN SYNDICATE

Ten-year-old Ross is a slight, healthy boy with dark eyes, light brown hair, fair skin and a shy, appealing smile.

Friendly and outgoing, Ross seems to be on good terms with everyone he meets. He gets on well with other children and adults warm to him at once. He is a co-operative child, eager to please.

Interest and curiosity mean that Ross enjoys all new experiences. He has only once been camping in a tent and he loved it — as he loves any kind of adventure that he can share with friends.

Ross is in Grade Four, a year behind what might be expected at age 10. Though not a scholar, he does not need special education and will continue in regular classes.

Soccer and skating are this lad's favorite sports. He enjoys drawing and has lately developed a passion for playing monopoly. Ross likes to sing. His choice for music to listen to is rock and in reading it is animal stories. He looks for game shows and Westerns on television.

Ross needs a home where the atmosphere is stimulating without pressure. There should not be many other children so that the parents will have much time to devote to him. He could be the youngest child or a big brother to one or two small ones.

To inquire about adopting Ross, please write to Today's Child, Ministry of Community and Social Services, Box 888, Station K, Toronto M4P 2H2. For general adoption information, please contact your local Children's Aid Society.



HE LIKES ADVENTURE

What The Farmers Say About: "Cobbed Corn and Shelled Corn"

Increasingly, there is a trend towards the mechanization of farming operations. Grain corn production is no exception. More and more corn is being shelled in the field, dried and stored as shelled corn, as opposed to the older method of harvesting with corn pickers and storing the cobs in cribs. While it is particularly true of southwestern Ontario, more and more on-farm storage and drying facilities are springing up in other areas further east.

However, it still may be advantageous to harvest and store cob corn in eastern Ontario. That's the opinion of many farmers in the area, as indicated in a recent survey conducted by the Economics Branch, Ontario Ministry of Agriculture and Food. Interviews were conducted with 69 farmers selected at random. The area covered Prince Edward County, eastward to the Quebec border. Of those 69 farmers, 51 grew mostly cob corn, 13 shelled corn, 3 preferred corn silage and spring grain. One farmer treated his high moisture corn with propionic acid; another harvested corn with a picker, ground the cobs and stored his crop as a high moisture feed; and a third farmer stated he had no preference.

During the interviews farmers were asked: "What are the advantages of growing ear corn and what are the advantages of growing shelled corn?" The most common reason (given by 26 farmers) for growing ear corn was that it was cheaper to grow, store and handle. Six farmers felt it was a better feed, particularly for dairy cattle; six liked it because no drying was required; while four farmers felt it was advant- and storage cmfwyetaoincmfwyp ageous because less equipment and storage facilities were required.

The most common advantage of shelled corn, according to farmers, was its ease of handling. Six preferred it for this reason and three felt their enterprises were too large to handle the ear corn system.

The results of the survey suggest that farmers with small acreages can profitably use cribs. There tended to be a relationship between the size of the corn enterprise and the preference for one system or the other. The more corn you grow the more likely you are to prefer a combine and grain storage and drying system.

Results of Survey

Question A: What are the advantages of ear corn?

Reason	No. of times cited
1. Cheaper to store and handle	26
2. A better dairy feed	6
3. No drying required	6
4. Requires less equipment and storage facilities	4
5. Storage problems with shelled corn	3
6. Existing setup not large enough for shelled corn	3
7. Less feed required	2
8. Avoids problems of finding a custom harvester	2
9. More adaptable	2
10. Too costly to change	1
11. Higher yields (less loss at time of harvest)	1
12. Individual preference	1

Question 8: What are the advantages of shelled corn?

Reason	No. of times cited
1. Easier to handle	6
2. Existing operation too large large for ear corn	3
3. Cheaper to handle	1
4. Easier to sell	1
5. Less labor	1
6. More feed value	1
7. Close to county elevator	1
8. Dislike cribs	1

Controling & Preventing Post Weaning Scours

The incidence of post - weaning scours is becoming increasingly apparent, possibly because of the preference for earlier weaning in many swine units.

There are several predisposing factors to consider. In the majority of cases weaning means the removal of the litter from the mother and her milk, a change of diet and a change of environment. In addition, other social and physical stresses could be implicated, such as overcrowding, castration, vaccinations, lack of ventilation, lack of trough space, mixing groups, rough handling and prolonged journeys. These changes are often stagge ed, depending upon the system management but where they occur together, you can expect an increased incidence of post-weaning scours.

The gut is a dynamic structure and the cells composing the lining are in a constant state of change — many of them being renewed every three days. Any stress produces a detrimental effect on this rapid changeover of the gut lining. The large number of organisms that always exist in the gut can cause infection under these conditions.

Diet is probably a major factor in post-weaning scours. The digestive tract of the young pig is capable of digesting only certain types of nutrients and ingredients (lactose and milk sugar) and the capacity of the stomach is very limited. This is why pigs consuming the most food are the ones most commonly affected, not the runty ones. These young pigs consume large quantities of carbohydrates which they have little or no ability to utilize. This leads to an overreaction by the gut of the pig, resulting in post-weaning diarrhea or bowel edema.

It is very likely that all normal pigs suffer to some degree from this 'indigestion' for 7 to 10 days after weaning. However, other stress factors will serve to aggravate the situation, and there are several measures w h i c h should be taken to prevent the onset of post-weaning scours.

The first step is to cut stress to a minimum. This usually depends upon the managerial skill employed. For example, removing the sow from the pen at weaning, rather than the piglet, and minimizing handling, reduces t h e stress load. In addition, recommended management procedures that will counteract the social and physical stresses previously discussed should be considered.

Similarly, it is important to reduce the work load on the gut of the piglet. This can be achieved by gradually changing feeds prior to weaning. More important, feed should be restricted for the first 7 to 10 days after weaning. It is preferable to feed these pigs more often but in amounts that will keep them slightly hungry. The reduction in growth rate will be compensated for later on.

Antibiotics should be used only as a last resort after management measures have failed.

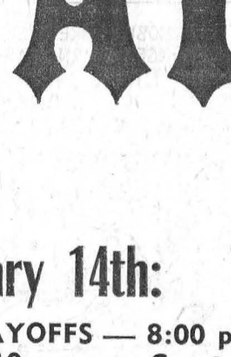

ALWAYS READY TO HELP

FEBRUARY 9th-17th INCLUSIVE

WINTER CARNIVAL

SCHEDULE OF EVENTS

Saturday, February 9th:

BROOMBALL — 8 a.m. to 12 midnight

VALENTINE DANCE — Curling Club, 9 p.m. to 1 a.m. — Open to the Public.

FREE HOCKEY SHOW — 2 p.m. Public School Auditorium.

Sunday, February 10th:

EARLY BIRD BREAKFAST — 8 a.m. to 10 a.m. Allan Hall (United Church)

SNOWMOBILE FIELD DAY — 1 p.m. Riverfront Park. To take part contact Ron Mondoux at Morrisburg or at Rene's Body Shop. This is a spectator sport. You will enjoy seeing the thrilling events.

FIGURE SKATING — 7 p.m. to 10 p.m. — Guest soloists Kim Allatson & Gordon Forbes of the Minto Club will be in attendance

CROWNING OF CARNIVAL QUEEN — During the Intermission.

Monday, February 11th:

BROOMBALL — 7:30 p.m. — Lions Club vs. Morrisburg Fire Department.
Married Women vs. Doctors at 9:30

EXHIBITION HOCKEY — Peanuts Game at 8:30

Tuesday, February 12th:

LIONS CLUB CHILDREN'S NIGHT — 6:30 p.m.

CURLING BONSPIEL — 7:00 p.m.

SOCIAL EVENING — 8 p.m. in the Civic Centre, by the Horticultural Society.

FREE SKATING — 8:30 to 9:00 p.m.

HOCKEY — Pee Wee A's vs. Moms & Dads.

Wednesday, February 13th:

GIRLS' HOCKEY
Morrisburg vs. Prescott. 7:30 p.m.
Chesterville vs. Moose Creek 8:30 p.m.
Brockville vs. Spencerville, 9:30 p.m.

CURLING BONSPIEL — 7:00 p.m.

Thursday, February 14th:

CURLING BONSPIEL PLAYOFFS — 8:00 p.m.

FREE SKATING — 8 to 10 p.m. — Courtesy of Morrisburg Orange Lodge.

Friday, February 15th:

BEAN SUPPER — Canadian Legion, 5 p.m.

CURLING BONSPIEL FINAL PLAYOFFS 8 p.m.

OLD TIMERS HOCKEY — 8:30 p.m. — Royal Canadian Mounted Police Team, from Ottawa vs. the Morrisburg Loyalist Old Timers. $50.00 Door Prize.

Saturday, February 16th:

MINOR HOCKEY TOURNAMENT — 8 a.m.

SLIDE-A-BED CONTEST — 2 p.m.

CARNIVAL DANCE — 9 p.m. to 1 a.m. Sponsored by the Morrisburg Old Timers at the Civic Centre. Plus Smorgasbord.

Sunday, February 17th:

JUNIOR B HOCKEY GAME — 2:30 p.m.

MORRISBURG'S BIGGEST EVENT OF THE WINTER

Put WANT ADS to work for you

IN MEMORIAMS

OSTRANDER — In loving memory of a dear wife and mother, Marie Ostrander, who passed away February 10th, 1973.
We seem to see in the soft dim light,
A face we love the best;
Recalling her as the sun's last rays
Go down in the far-off west.
Her heart was the truest in all the world,
Her love the best to recall;
None on earth could take her place,
She is still the dearest of all.
—Always remembered by
Husband, Frank; Children: Martha, Dirk, Brenda, and Sandra.
6c.

HELP WANTED

BOOKKEEPER/FRIDAY

AN OPPORTUNITY to combine your talents as a bookkeeper with general office duties at Mutual Products of Canada Limited. The position requires handling a full set of books up to and including trial balance, ledgers, journals, payroll, plus occasional typing. This position will offer you a challenge and the opportunity to utilize diversified talents. Please apply in writing to:
MR. VICTOR WAGEMANS,
President,
Mutual Products of Canada Limited,
Morrisburg, Ontario.
6c.

DUE TO EXPANSION
MORRISBURG AREA
MANAGER NEEDED
Direct Sales Experience. Must have auto. Man or Woman considered. Write to:
R. LEMIEUX,
4822A Perrier St.,
Montreal, Que. H1R 1M1.
4-6p.

SERVICES REQUIRED

SCHOOLTEACHER FROM IROQUOIS requires mature couple to provide day care for 2 children. Private apartment available. Other considerations. References.
PHONE 652-2298.
5tfc.

FOR SALE

FRESH SHOP HOGS — By the side. 60 to 70 Lbs. — Cut and Wrapped for Freezer, 73c Lb.
COUNTRY MEAT MARKET,
PHONE 448-2123
6tfc.

ALL DOGS ON SALE until February 15th only, including exotic Russian Wolfhounds and Hairless Chinese Crested.
STU-DAL-POO,
Ingleside, Ontario.
6c.

ONE WESTINGHOUSE MINI-WASHER. Avocado. One year old.
PHONE 543-3205.
6p.

30" WESTINGHOUSE STOVE IN Good Condition.
PHONE 543-2202.
6p.

BOOKS FOR SALE — BOUND Novels all by well known authors. Some poetry, prose and history.
5 Gibson Lane,
Morrisburg, Ontario.
Phone 543-2317.
6p.

1969 CHEV. 8-CYL. V-8 GOOD Condition. Call from 9 a.m. to 4 p.m.
PHONE 543-2967
6p.

ESTATE HOUSE FOR SALE KNOWN AS "TEXAS"
at North-East Corner of Ottawa and Maud Streets
Telephone:
GORRELL & GRENKIE
543-2922
for particulars
6-9c.

54" MATTRESS & SPRINGS $15. Small Chrome Kitchen Table $10.00.
PHONE 543-3330.
5-6p.

VACUUM CLEANERS and Floor Polishers. Will demonstrate in your home.
RALPH COULTHART,
Morrisburg, Ontario.
33-5p.

PIANO. Antique Red. Terrific for Rec. Room or Bar.
PHONE 543-3273.
5-6c.

DEADLINE FOR CLASSIFIEDS IN THE LEADER IS TUESDAY NOON

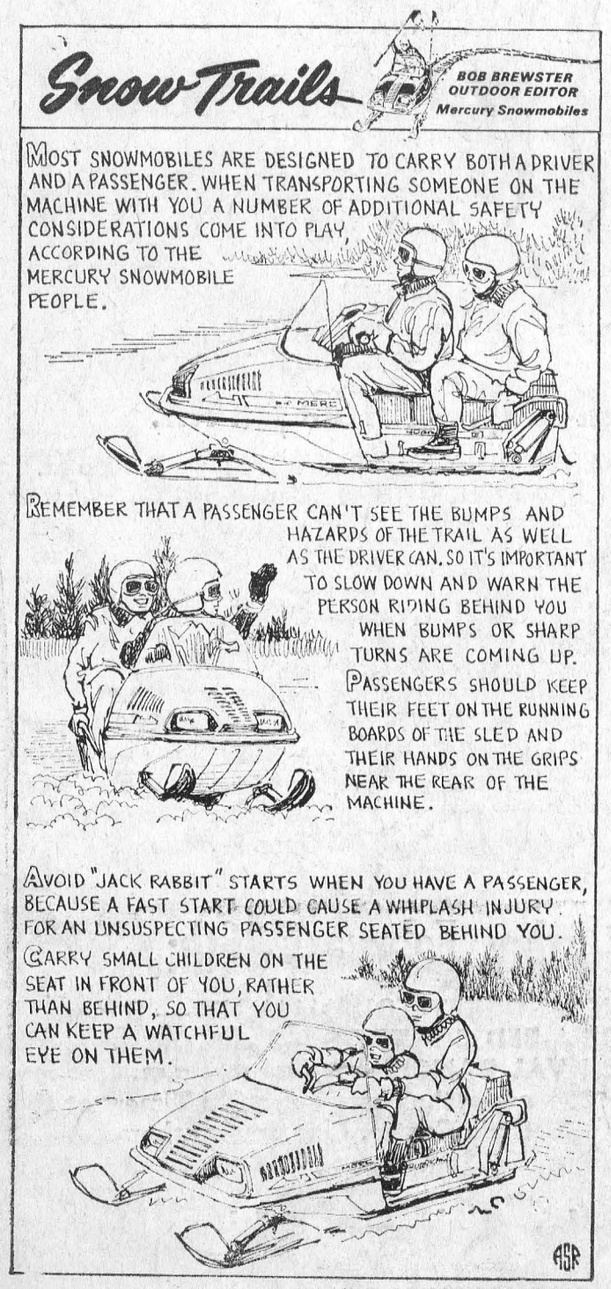

COMING EVENTS

PUBLIC SKATING
Sunday Afternoon .. 3:00 to 5:00
ADMISSION 25c — 50c
6c.

ST. MARY'S - ST. CECILIA'S C.P.T.A.
will be held on Tuesday, February 19th, 8:00 p.m. at St. Mary's School. Everyone welcome for an evening of "Metric Measures".
6-7c.

VALENTINE BRIDGE
Dessert Bridge, 1:00 p.m., Wednesday, February 13th, Morrisburg Curling Club. Everybody is Welcome!
6c.

MORRISBURG CURLING CLUB VALENTINE'S DANCE
February 9th; 9:00 p.m. to 1:00 a.m. at the Curling Club. Tickets $4.00 per couple. Everyone welcome!
6c.

ST. PATRICK'S TEA AND BAZAAR
Auspices of St. Mary's and St. Cecilia's C.W.L., in the Morrisburg Civic Centre, Wednesday, March 13th.
5tfc.

THE STORMONT, DUNDAS & GLENGARRY COUNTY BOARD OF EDUCATION
requires
TEMPORARY TEACHER(S)
- ½ TIME ORAL FRENCH
- ½ TIME LIBRARY

Applicants may apply for either or both of the above positions
at
MAPLE RIDGE SENIOR SCHOOL
SALARY: $5,600 - $16,000
Written applications will be received by:
Mr. William MacMillan,
Prinicipal,
Maple Ridge Senior School,
R. R. 3,
Chesterville, Ontario, K0C 1H0
Tel: 613-448-2817
FRASER CAMPBELL,
Chairman.
T. ROSAIRE LEGER,
Director of Education
5-6c.

BEAN SUPPER
At the Canadian Legion, Morrisburg, Friday, February 15th. 5 to 7 p.m. Menu includes Ham, Scalloped Potatoes, Baked Beans, Donuts, Home Made Rolls and Coffee. Enjoy a good supper before the hockey game.
6-7c.

WOMEN'S INSTITUTE
The Morrisburg Women's Institute will meet Thursday afternoon February 14th at 2:00 p.m.

BOSTON vs. TORONTO
Treat your son to an N. H. L. Game in Toronto, Boston vs. the Leafs — March 16th. Tickets now on sale by all Bantam hockey players for a draw on this all-expense outing for two. Please help your local bantam team.
2-8p

THE EARLY BIRD BREAKFAST
will be held in Allan Hall on Sunday, February 10th. Breakfast will be served from 8:00 to 10:00. Adults $1.25; Children 12 yrs. and under 75c.
5-6c.

MORRISBURG FIRE DEPT.
2nd Annual
SLIDE-A-BED CONTEST
Saturday, February 16th at 2:00 p.m. Entry forms available from Les' Supertest, Baker's Texaco, Casselman's Shoe Store.
5-6c.

ADVANCE NOTICE TO TRUCKERS AND SHIPPERS

HALF LOAD RESTRICTIONS

Half load restrictions will be enforced on all County Roads in the United Counties of Stormont, Dundas and Glengarry, during the 1974 half load season, with the exception of:
1) County Road 1 - Between King's Highway 401 and King's Highway 2
2) County Road 14 - Between King's Highway 401 and King's Highway 2
3) County Road 33 - Between King's Highway 401 and the City of Cornwall
4) County Road 35 - Between King's Highway 401 and King's Highway 2
5) All those portions of County Roads in villages and towns serviced by King's Highways.
D. J. McDONALD, P. Eng.,
Counties Engineer,
County Buildings,
Cornwall, Ontario.
6c.

ELECTRICAL

ELECTRICIAN will do all kinds of Electrical work. Free Estimates.
CALL 543-3139.
49tfc.

FLOYD FISHER

REAL ESTATE BROKER
MORRISBURG, ONTARIO
PHONES:
Office 543-2044
Residence 543-2355

INGLESIDE — An 8-room, Two-storey Frame House with aluminum siding. Large kitchen with plenty cupboards; dining room 12' x 20'; Living room 12' x 16'; wall to wall carpets; 1½ bathrooms; Full basement; oil forced air furnace; garage 12' x 26'; Lot 80' x 227' well landscaped. Asking $25,000.00.

RIVERSIDE HEIGHTS — JUST Listed — 8-Room House with aluminum siding; 4 bedrooms, family room, livingroom & diningroom, kitchen 10' x 14' plenty cupboards, sunporch, full basement with oil forced air furnace. Double garage. Large lot. Priced at $28,000.00.

FRAME BUNGALOW — 3 bedrooms. Kitchen very modern; Livingroom 11' x 18'; 4-Piece bathroom; wall to wall carpets full basement with oil forced air furnace; garage 16' x 24', paved driveway; only 2 miles from Riverside Heights. Taxes $140.00. Priced right for quick sale.

SALESMEN

John Allison	**543-2989**
Alton Bolton	**543-2002**
Harold Fisher	**543-2213**
Bill Marshall	**543-3200**

MORTGAGE MONEY

$1,600 to $10,000 or More

—Up to 15 year amortization
—No hidden charges
—No bonus
—No finder's fee
—Open from commencement for home purchase, renovations, debt consolidation, vacation or any other

For appointment or information Call:

MR. BLANCHARD
C.A.C. REALTY LTD.
8 SECOND WEST,
Cornwall, Ontario
932-2825

ART SANGER UPHOLSTERY SHOP
Corner of Duncan and Hwy. #2
MARIATOWN
TELEPHONE 543-3266
3tfc

Furniture Refinishing
Stripping - Repairs
FREE ESTIMATES
CARMAN REFINISHERS
PHONE 652-4602 IROQUOIS
37tfc.

HEARING AIDS

When you need a new hearing aid, we'll give you the salesman's commission of $100.00 off the price if you come to the office.
Phone 774-2606 or write:
SUMMERS Hearing Aid Centre
WINCHESTER, ONT.

WANTED TO BUY

I BUY COINS — — Contact:
BILL GARDNER,
LOYALIST HOTEL
PHONE 543-2932.
41tfc.



LEARN TO DRIVE TRACTOR TRAILERS
— Now you can train right here in Canada!
— Tuition Tax Deductible
— Placement assistance guaranteed.
— Training available in French or English.
For application and interview, write:
The Canadian Institute of Tractor Trailer Training Ltd.,
150 Edward Street, Box 68,
Cornwall, Ontario
or call (613) 933-5621.
6-8c.

REMEMBER
HELP YOUR RED CROSS
TO HELP

When PLANNIN' A NEW HOME / A NEW COTTAGE / A RENOVATION / SEE LANNIN
H. S. Lannin Ltd.
GENERAL CONTRACTORS
PHONE 774-2637 WINCHESTER, ONT.

VanALLEN'S
INDUSTRIAL WASTE AND SEPTIC TANK CLEANING - CALL
Cardinal 657-3271
1tfc.

NOTICE

The next regular meeting of the Council of the Village of Morrisburg will be held in the Council Chambers on **Monday, February 11th, 1974.**
(Signed):
LLOYD D. BARKLEY,
Clerk-Treasurer,
Village of Morrisburg.
5-6c

A NEW SERVICE

CARPET STEAM CLEANING
See the Soil Extracted from your wall-to-wall or room size carpets. A Real Clean Service
CALL 925-3533
COLLECT
WILSON'S CARPETS & DRAPERIES
PRESCOTT — ONTARIO
26tfc.

BILL MARCELLUS
WE GIVE YOU MORE THAN YOU BARGAIN FOR

BONE-IN SMOKED HAM
10 - 12 LBS. AVG.
Lb. 99c

FRESH PORK LOIN CHOPS
Cut and Wrapped for Freezer
9-10 Lbs. Avg.
Lb. 1.03

TENDERSWEET HAM
BONELESS — 8-10 Lb. Avg.
Lb. 1.39

FRESH GROUND HAMBURG
10-Lb. Bag 8.50

WIENERS
10-Lb. Bag 5.90

CIGARETTES — BY CARTON
Any Brand 4.99

IN STOCK
WELL AGED STEER BEEF
Cut and Wrapped for Freezer

Sides 95c
Hinds 1.13
Fronts 89c

Effective to Sat. Nite, Feb. 9

★

Open Hours:
Thurs., Fri., — 1:00 to 6:00 p.m.
Sat. — 8:00 a.m. to 6:00 p.m.
Until Further Notice

★

COUNTRY MEAT MARKET
TEL. 448-2123
DUNBAR, ONTARIO
12 Miles North of Morrisburg
5 M. North-East of Williamsburg
½ Mile West of Dunbar

FOR SALE
ARCTIC CAT
SNOWMOBILES
Clothing & Accessories
STRADER TRADING POST
AUTHORIZED
ARCTIC CAT DEALER
Iroquois Ontario
Owned and Operated by
KEN STRADER
27tfc.

CRAFT HOUSE
IROQUOIS, ONT.
Open Hours:
Monday to Saturday — 9 to 6

GIFTS FOR LOVERS

We have beautiful gifts for lovers (young or old) on St. Valentine's Day. Gifts like Silver, Jewellery, Watches —and of course — the ultimate lover's gift — Beautiful Diamond Engagement Rings. And you' will like our low prices!

WALTER'S JEWELLERY
Morrisburg Shopping Centre Ph. 543-3014