WINCHESTER PRESS

BLUE RIBBON AWARD 1987

Wed., June 15, 1988

Editorial

Legislation versus choice

The Action Life campaign organized a meeting Sunday night to present its pro-life views.

Four guest speakers were invited to share their perspective on the abortion debate. Each of the speakers, Stormont, Dundas, Glengarry and East Grenville MPP Noble Villeneuve, physician John Coombs, Campaign Life lobbyist Frank Foley and Presbyterian minister Richard Ganz gave a thought-provoking speech.

The rally was organized by a pro-life group so the absence of dissenting opinion wasn't surprising.

What was surprising was the glaring absence of female speakers.

Even the Master of Ceremonies - Dr. Dirk Seelemann - was male.

Since women are the ones who carry and bear children surely their opinions were worth seeking.

Our MPP said it is easy for pro-choice supporters to say a woman must have control over her body but in this day and age there are many ways to prevent pregnancy and it is more important to support girls who find themselves involved in this situation.

Foley said abortion is not a teenage problem since over 70 per cent of abortions performed in Canada are on women 20 years of age and older and he cannot believe women that age don't know about birth control.

Perhaps they do but birth control has been known to fail before. And there wasn't one mention of males over 20 years of age taking responsibility for birth control.

Dr. Coombs said tests to determine the gender of unborn children had to be discontinued in many countries including South Korea because women were aborting unwanted female children at an alarming rate. And that, he said, would be enough to make any feminist shudder.

But abortion is not about feminism. It's about whether or not a woman has a right to control her body.

When the child and the mother have the emotional and financial support of the father the birth of a child can be a beautiful experience.

Some legislation is needed to prevent abortions in the second or third trimester of pregnancy when the fetus is developed and capable of surviving. But governments do not have the right to tell women they must bear children full term just as they do not have the right to tell men how many children they can father.

Abortion is a very personal matter and each situation is different. A woman must decide what is best for her.

Because in the final analysis, a man has the option to walk away. A woman doesn't.



Seventh Column



by Joe Rowan

This Sunday is **"Father's Day"** and, as usual, Dad will be 'king for the day'. The media will again assure the occasion retains its full commercial potential and very few will deny that, on this one day at least, "Father Knows Best". Sorry, but despite being not only a father but a grandfather and great grandfather as well, we're one of the "very few". We base our difference of opinion on gusts of 'hot air' belching from governments at most levels and, because so many members of parliament are now female, it seems obvious Mother doesn't "know best" either. The issue, of course, **abortion,** and the hot air we refer to emanates from the multitude of 'fence-sitters'. It if wasn't so tragic, the side-stepping tactics employed might be considered hilarious. Guess you've heard them all too... "I'm definitely against abortion - **BUT...**", or "I'm strongly opposed to abortion - **EXCEPT...**", "I firmly disfavor abortion - **IF**", and of course the wishy-washy "I'm committed to party policy". Shame on the lot of them (Liberal, Conservative, NDP or other). To the best of our knowledge the sole member of parliament (either on the 'Hill' or 'Queen's Park') to have stated unequivocally that he stands absolutely opposed to abortion, and is prepared to stake his political future on his belief, is Prescott-Russell **MP Don Boudria.** Happy Father's Day Don! The Pro-Life slogan "Abortion Kills" refers, of course, to the unborn — one might add "Abortion Eliminates - Fathers". The very thought sort of tarnishes the lustre of a day set aside to honor everyone's Dad.

A local group of gifted vocalists enjoys a busy schedule entertaining at area churches as well as a multitude of community programs. Our daughter is one of the 'singing ambassadors' who refuse to consider any request, regardless of religious affiliation, political views, or ethnic backgrounds unworthy of their time, energy and talent. She always refers to the melody-makers as "The Good News Singers", but her husband has another name for the music-makers. "Who", asks Barry, "do you think keeps the home fires burning and the children out of mischief while Jo-Anne is on the road?" He insists every time the telephone rings he fears it may be Ann (Lyon) with more bad news. "That's why", he grins, "I call those travellers **"The Bad News 7".** We may be just a 'smidgen' prejudiced, but we've heard them and, despite our big son-in-law's dire lack of musical appreciation, we think they're 'good'.

Centennial celebrations here in **Winchester** have prompted us to spend many hours browsing through tales of the town's illustrious past. Perhaps because, in our youth, Winchester was considered 'a long way from home' the things we remember best from brief trips to the railroad town were standing in awe as a huge black locomotive thundered into the station belching clouds of steam; admiring a skating rink with walls and a roof; and being forced to 'sit still' while an uncle reminisced with his friend Hugh McMaster. This week we've been enjoying a flip back in time to the first 30 years of the 20th century, skillfully penned by former resident **Al Lanoue.** Entitled **"The Funny Side of Farming"** the pages nostalgically look at life in that era, and the author swears "on a stack of T. Eaton catalogues" that all happenings he remembers are authentic without even a hint of fiction. Because, despite so many delightful years of association with the **"Press"**, we still have to consider ourselves 'outsiders' where the village's past in concerned, the lead line on page 15 doesn't really mean much to us — but it may to you: *"A good place to pass the time of day if it rained - for a few of the inner circle that is, was to go the Beach's Bakery down near Piety Hill".* **Piety Hill???** But, if "Piety Hill" or "ice harvesting with the Hogaboams" or "summer kitchens" means anything to you, then you may also recognize this funeral director pictured on page '7'. Please drop us a line if you do. Another time we'll tell you about the "Fanny Warmer" so discretely described by the author.

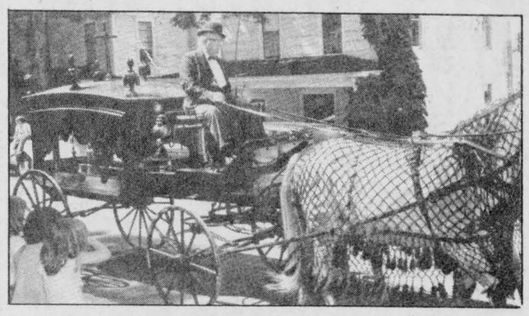

June, the month of weddings, when mother hopes her daughter will get a better husband than she did, but knows her son will never get as good a wife as his father did.

The model evangelist

by Gordon C. Smyth

One night in 1709 a gang of ruffians set fire to a thatched cottage in Epworth, England, where the vicar lay sleeping. Rev. Samuel Wesley and members of his family escaped in their night-shirts.

But five-year-old John got left behind in the rush. A valiant effort rescued him. When he was restored to his mother's arms, Susannah uttered prophetic words that echoed Amos 4:11: "See; is not this a brand plucked from the burning?"

In due course, John Wesley was to graduate from Christ College, Oxford, becoming his father's curate. After two years he returned to the university to take up duties as a Fellow in Lincoln College.

The name "Methodist" was a sarcastic barb aimed at early participants in the movement started that year (1729) by Wesley, involving strict rules of daily study, worship and service to the city's poor.

When, in 1735, a clergyman was wanted to go to Georgia in order to convert Indians and regulate the religious life of colonists, John Wesley responded. After several years, he went home to England, deeming his mission a failure.

On a Sunday morning, 250 years ago, when he worshipped in St. Paul's Cathedral in London, Wesley was beginning his trek up his Mount of Transfiguration. On the evening of that historic day in 1738, he went to a Moravian meeting in Aldersgate Street, London. He listened to the reading of Dr. Martin Luther's preface to the Epistle to the Romans. "I felt," he wrote later, "my heart strangely warmed. I felt I did trust in Christ, Christ alone, for salvation; and an assurance was given to me that he had taken away my sins." That day was the watershed in his life.

John Wesley became the busiest person in the realm. He travelled more than 250,000 miles, mostly on horseback, and preached more than 40,000 times. Although he made about $100,000 from his publications, in 1791 he left less than $50.

However, he bequeathed to posterity an incomparable legacy of profound spirituality. His own "awakening" eventually stirred more than one nation deeply. The Christian conscience that he aroused abolished the slave trade in Britain and its colonies, without bloodshed, and inspired movements associated with the names of John Howard, Florence Nightingale and William Booth.

A week of celebration is to mark this 250th anniversary of John Wesley's heart being "strangely warmed". The celebrations, organized by the World Methodist Council (of which the United Church of Canada is a member), will include a commemorative service in St. Paul's Cathedral, London, England. Council officials have invited 2,500 people, including Queen Elizabeth and Prince Philip.

In the words of Dr. Clarke MacDonald, a former Moderator of the United Church of Canada, "Thank God John Wesley went to St. Paul's Cathedral and the Aldersgate Meeting House that Sunday 250 years ago. A spark that had been smoldering within him for years was fanned into a living flame. The warmed heart warmed the Church and the nation. And we are the inheritors of it. The warmth does not come from John Wesley It comes from the Holy Spirit" (The Observer, May 1988).



Letters

Bible has answer

The Editor

I have been reading with interest the debate concerning the possibility of the ordination of homosexuals in the United Church. I would think that in order to answer this issue satisfactorily from a Christian viewpoint, the quotation is "What does God have to say on the subject of homosexuality?" Our answer must be taken from the Bible, because it is the only source of the revealed will of God on which to make an accurate decision.

Genesis, chapter 19 tells us that God destroyed Sodom and Gomorrah and their inhabitants for their wickedness, and in particular for homosexuality. In Leviticus, chapter 18, verse 22, God calls homosexuality an abomination. Over in the New Testament in Romans, chapter 2, verse 27, homosexuality is called an unnatural art and the N.I.V. version says there is a "penalty for their perversion". Finally in 1st Corinthians, chapter 6, verse 9, the N.I.V. says homosexual offenders will not inherit the Kingdom of God.

However, God also makes it very clear in His word that He has a great love for man whom He created. Thus the church's objective should be to help homosexuals (lesbians too) be set free from their unnatural lifestyle through the power of Jesus Christ by faith in Him. The church's position should be to speak and uphold the Word of God whilst telling homosexuals that there is victory in Jesus. John says in chapter 8, verse 36, "If the Son therefore shall set you free, ye shall be free indeed".

Christians are not called to bend God's laws to suit man's demands. When obedience is required, God will never compromise as King Saul found out to his cost. Therefore, instead of homosexuals ministering in the church, the church should be ministering to them by showing to them the change in lifestyle that faith in Christ can bring.

Yours faithfully,
Michael Hughes

Coverage appreciated

The Editor

On behalf of the N.D.D.H.S. reunion committee I would like to thank you for the excellent coverage you have given us over the past few months.

We appreciated the space you alloted us for old pictures, up to date activities of the committee, and reminders of the meetings etc.

Thanking you for your co-operation.

Yours truly
Linda Pollock, Secretary
N.D.D.H.S. Reunion Committee

Job well done

The Editor

The people of Winchester are working very hard to make the town more beautiful for this special Centennial Year.

The main streets are beautiful. It is refreshing to walk downtown and enjoy the beauty.

However there are a few who must not enjoy these things. They are spending their time destroying people's property and the beautiful flowers downtown.

I do not know how you change their attitudes, they are not small children, they are supposed to be responsible adults.

I believe the people of Winchester have done an exceptional job in beautifying the town.

Sincerely hope all come to appreciate and enjoy our special summer.

Yours truly
Lillian Johnston

This week in . . .

1928

"Who is the weed control officer in Winchester, and in Winchester and Mountain Townships? Are they doing anything to enforce the law? We know that in Winchester little is doing, and some of the side streets are so decorated with dandelion blossoms that one can hardly distinquish the road."

1938

Playing at the "Picadilly Theatre' in Williamsburg is "The Old Barn Dance' with Gene Autry and Smiley Burnette. "He matched a single six-gun against the heavily armed forces of a gang of menacing rangeland mobsters."

1948

Editorial Note: The Financial Post says that "Nothing less than a complete overhaul of the United States tariff structure on Canadian goods and elimination of the 'invisible tariffs' that make it difficult for us to sell many millions of dollars' worth of goods that Americans want and need.' It is an interesting observation. Now if the Post would only tell us how we are to enforce competition between the parent companies in the United States and their subsidiaries in Canada it would be more to the point.

1958

Spencerville Town Hall bulged at the seams Tuesday night as 500 sweltering Progressive Conservatives jammed in to attend the annual meeting of the Grenville-Dundas Progressive Conservative Association, and it elected Stan Price of South Gower as the new president.

1968

1,040,000 pounds of milk "poured" into Ault Milk Products at Winchester last Wednesday to set an all-time record. This record figure, according to a company spokesman, represents twice the amount taken in at any other plant in the province.

1978

Canada's Discovery Train, the world's largest mobile museum, was set on the rails last week when the National Museums of Canada unveiled its plans and designs for the train.

Using 15 cars purchased by provincial governments from the United States last summer, the museums have designed a major travelling exhibition depicting the story of Canada.

WINCHESTER PRESS

Published by 2woMor Publications Inc.
545 St. Lawrence St., Box 399, Winchester, Ontario K0C 2K0

John Morris, President/Managing Editor — Karen Holmes, Advertising Manager
Robin Morris, Vice-President — Allen Van Bridger, Sports Editor
Janet LaPierre, Production Manager — Connie Hart, Office Manager

The Winchester Press was established in 1888 and is published Wednesdays at Winchester, Ontario.

Subscription Rates: $20 per year anywhere in Canada; $50 per year outside Canada.

Member of Canadian Community Newspapers Association and Ontario Community Newspapers Association.



Back to basics

Fed up with the direction of modern agriculture, Murray and Carrie Manley of Berwick decided to grow cash crops organically. A number of factors influenced their decision to leave the dairy industry among them the decreasing productivity of their fields and a chemical bill over $20,000.

Press Photos—Meagher

Dairy farmers throw in towel, turn to growing crops organically

BERWICK — Murray and Carrie Manley are fed up with the direction agriculture is taking in Canada. After 30 years in the dairy industry, they're selling off their milk quota and have started growing cash crops organically.

By September they hope to have dropped out of the dairy industry completely. Just five years ago they were milking 80 head and had a herd of 200.

The root of the problem surfaced five years ago when their crop yields began to drop, fields became almost too hard to plow and their chemical bill topped $20,000.

Although they were pumping more and more fertilizer into about 375 acres, the productivity of the land was lower than when Murray Manley's father worked the fields.

"We were buying more chemicals and getting poor results," said Manley.

Saying he was forced financially to find an alternative to chemical farming he began experimenting with organic agriculture.

Now, out of 49 fields, he believes only four won't be certified organic this summer by the Organic Crop Improvement Association. Tests show four fields still have chemical residues.

Manley's first attempts at growing organic crops ended in panic. Although he knew it would take about three years for a field to regain its organic composition after chemical usage is cut off, when he saw weeds pushing through the ground he ran for the weed sprayer.

It took him two years to get up the nerve to leave his fields alone except for the odd run through with a weeder (imported from Germany).

Then last year, he went cold turkey and didn't spray fields with any chemicals. Although yields were down about 40 per cent, the Manleys were satisfied.

"When it was over, we saw what went wrong and we can learn from our mistakes," he said. "It's highly experimental and it's all based on hope right now."

Says Carrie Manley, "At one time we wanted quantity in our lives, now we want quality. If we want to give our land to our sons, we want to give it to them in the shape we got it in."

Murray Manley was born in the homestead where he now lives and is the fourth generation to work the farm.

He remembers how things used to be on the farm and he's trying to return to that ideal.

He remembers his father, also a dairy farmer, burning crops because of the surplus. In Murray Manley's lifetime he has had to buy feed for his cattle.

He remembers the days when the fields were full of worms, only now, for the first time in at least five years, have they returned.

The Manley's don't blame anybody but themselves for what happened on their farm. And they are quick to point out that the problems they encountered haven't affected their neighbors.

"We're the ones who did it," he said. "We put the fertilizer on. We didn't know the difference."

Now, he is running his crops on a four-year rotation with about 10 per cent of his fields sitting idle for "regeneration."

He spreads compost and green manure (no liquid manure) also on a rotating basis depending on the individual field.

His biggest problem, he says, is weed control but he has it under control by "blind harrowing," using a weeder with long, thin tines imported from Germany. The fields are weeded two to three times and overseed as much as possible.

Every year they change the plant species grown in each field to avoid disease and they use untreated seed, organic where possible. They hope to eventually grow their own seed.

They also plan four years in advance what crop they want to grow in each field. It helps them to prepare the land for the necessary organic content to grow each product.

Although they say they were forced out of "traditional" farming by high chemical costs, they have now embraced an environmentalist philosophy on their farm.

They believe that mankind is already doing too much damage to the environment and in their own little way they want to help.

They're "growing people food" and with the current demand for organic products by health-concious Canadians their niche in that market seems assured.

And surprisingly, after farming all their life, they have a renewed interest in the land. They talk excitedly about their prospects and when looking out over their land they talk about each field with enthusiasm.

It wasn't long ago when Murray and Carrie Manley's youngest son, Daniel, 12, asked his father what he was going to do for the rest of his life.

"I told him, 'I'm going to farm for the fun of it,' " he says. And then he smiles. "I didn't know how profound my answer was."

Farm update

Demand for organic food grows

Lower costs entice Metcalfe man away from chemicals

by Judy O'Brien
Press Staff Reporter

METCALFE — Organic foods aren't just for hippies anymore.

Concern over environmental problems and a desire to eat better have led many people to seek an alternative lifestyle — one that involves eating organically grown food.

To answer the small but growing demand (currently organic food accounts for one-half of one per cent of the total food market in Canada) farmers are growing a wide variety of products without the use of chemical fertilizers, insecticides, herbicides and fungicides.

Metcalfe farmer John Hartman has grown a number of foodstuffs organically for the past six years and says the food tastes better and the nutrient content is much higher than chemically treated products.

And there are other benefits. Input costs are lower and while yields may be lower, net profits are higher. Producers of organic foods can get a premium price for their product, usually 20 per cent more than average.

"Organic agriculture is sustainable," said Hartman. "We can carry it out indefinitely. We have had chemical agriculture for approximately 50 years and topsoil erosion is greater now than during the dust bowl."

Organic agriculture involves crop rotation and the recycling of natural materials which creats a balanced, nutritious soil.

"We never feed the plant we feed the soil," said Hartman. "The organic farmer tries to build up the richest, healthiest soil he can."

Crops such as buckwheat and clover help replenish nutrients which Hartman says in turn lead to healthier, bigger crops.

Healthier plants are more resistant to insects and disease which Hartman says is part of the organic agriculture philosophy. About four per cent of insects are harmful to agriculture while 10 per cent are predators which attack the others.

"Chemical farmers go out with a broad spectrum of sprays and kill all the insects, the predators and the parasites," he said. "Then there is nobody to help you out. You have taken on the sole responsibility for getting rid of the bad bugs. One or two per cent usually survive and they will come back before the predators."

Organic farmers encourage as many helpful bugs as possible amongst their crops and also practice companion planting, which involves planting crops like garlic and onion, to repel bugs.

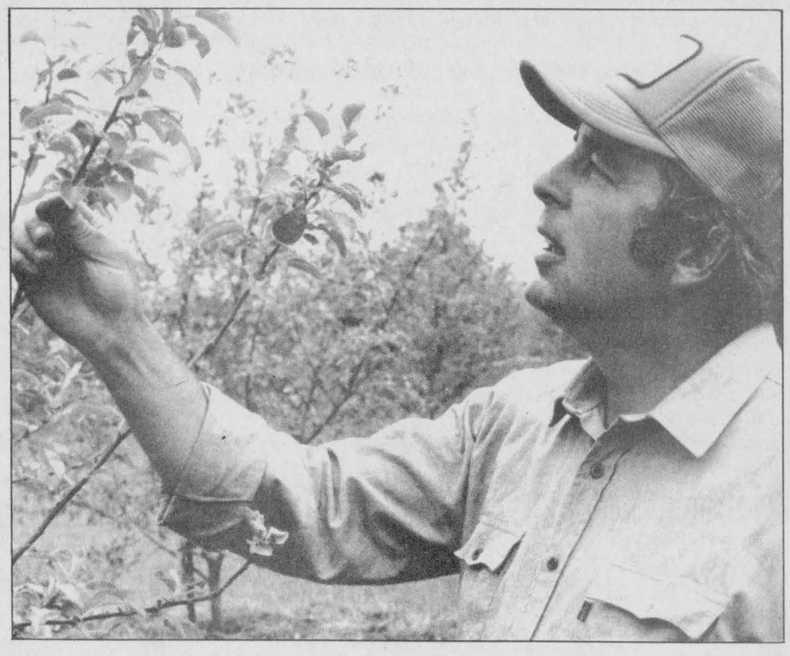

John Hartman of Metcalfe is one of a growing number of farmers switching from chemically grown crops to organically grown products. He says the market for organically grown food is rapidly increasing as more and more people are becoming conscious of the type of food they eat. *Press Photo—O'Brien*

They also practice a form of spraying but with totally natural products. The sprays are made from plant material but do not last long outside.

Hartman says spraying is a tricky process. It must be done at the exact time when the bugs are doing the most damage to be effective.

"They are the last resort in pest management," said Hartman.

Canadian Organic Growers, a non-profit organization formed in 1978 aims to promote the growth and awareness of organic farming and gardening. Its Ottawa chapter has approximately 300 members including Hartman. COG is seeking the support of government to establish organic experimental farms and gardens in a variety of locations.

COG is only one of a number of organizations seeking to improve the consumer's knowledge and acceptance of organically grown products.

However, there is no legal definition of organic in any federal or provincial statute. This lack of definition means anyone can sell just about anything and call it organic says Hartman.

Another organization, the Organic Crop Improvement Association has members in Canada, the United States and South America. In Ontario, the OCIA has developed a list of standards for certification of organic products ranging from fruits and vegetables to coffee, grains and meat.

While Hartman does not sell organic products commercially he says his crops could probably receive OCIA approval.

The proof of acceptance of organically grown foods can be seen at the Metcalfe Fair this fall. It is the first fair in Eastern Ontario that will have a special category for organically grown vegetables.

Elders GRAIN COMPANY LTD.
Markets Are Up
Now is an excellent time to lock in a profit on
Soybeans & Corn
For fall 1988
Protect yourself by pricing a portion of your crop now
Call (613) 925-4273
(Collect) To-day
Grow with us in 1988

CO-OP
FATHER'S DAY Sale
AND COUPON EVENT!



WET/DRY 4 GALLON SHOP VAC
64.88 each
'Shopmaster' 4 gallon Shop Vac is perfect for heavy duty clean ups. Comes with 8' cord, 6' x 1-1/4" hose, 4 wheel dolly and casters, 2 plastic extension wands, combination nozzle with squeegee insert, crevice tool, 1 paper filter, 1 foam filter, 1 disposable collector bag. 597-849.



SHORT SLEEVE COVERALLS
S - XL 26.88 2XL 28.88
Practical 65% polyester, 35% cotton blend. Choose postman blue or beige. #45230.



SPUNKY DOG FOOD
14.88 WITH COUPON
20 kg Reg. 16.95
A reduced fat maintenance diet for adult dogs. 539-873.
Quantities limited to normal family usage.
Coupon expires June 18/88.
CLIP 'N SAVE



10W30 MG MOTOR OIL
1.39 WITH COUPON
1 L Reg. 1.69 L or Case of 12 $16.68
Meets all automotive specifications. 569-719.
Quantities limited to normal family usage.
Coupon expires June 18/88.
CLIP 'N SAVE

VISA
The Farm Store... and more!
MasterCard

North Gower Co-operative 489-3368
Ottawa Co-operative 822-0760
Finch Co-operative 984-2450
Brinston Co-operative 652-4828
Chesterville Co-operative 448-2377

ECHO
Trims yards, saves lots.
NOW $249.95
LIGHTWEIGHT, YET POWERFUL.
- Powerful 21.2 cc two-cycle engine
- Pro-Fire™ Electronic Ignition for easy starts
- Centrifugal clutch for quick starts and easy operation
- New Echomatic™ line head with automatic line cut-off
- Slant "D" handle for greater operator comfort
- Lightweight—under 9 lbs.
- Maxi-cut weed blade and safety goggles included



LIMITED WARRANTY 2 YR LIFE ASK YOUR DEALER
GT-2101
ECHO First, from the start.™
Dwight's Enterprises
DWIGHT HARPER
RR2, Mountain 989-2472

June Dairy Month
WESTFALIA SYSTEMAT
Leading the way for Leading Dairymen
Specials
June is the time to replace those old worn-out milkers and pulsators. Milk faster and milk clean with Westfalia.
Westfalia's "Special Sale"
7½% discount until July 1, 1988
on the following:
1. An order of 4 or more complete pipeline milkers (regular or bio)
2. An order of 4 or more bucket milkers, complete
3. An order of 4 or more AUTOTRONIC Pulsators
4. An order of 4 or more VACUPULS Pulsators
5. An order of 4 or more PULSTRON Pulsators with a Pulstron Controller
6. An order of 4 or more VISOTRONs
June is special and so is milking cows.
Put them together with Westfalia's Milker and Pulsator.
GARRY MURPHY
SALES & SERVICE LTD.
Brinston, Ont., K0E 1C0 652-4802

AgriNotes

$15M in food aid

OTTAWA — Canada will contribute $15 million in additional food aid and related transport to the International Emergency Food Reserve in 1988.

IEFR is administered by the United Nations' World Food Programs. The Canadian food will be distributed to refugees and drought victims in Botswana, Honduras, Lebanon, Mexico, Mozambique, Pakistan, Somalia, Sri Lanka and Swaziland.

Canada has already pledged $160 million in cash and commodities through the UN programs.

Agriculture Minister John Wise said the country is able to send such large quantities of food to Third World countries because of the efficiency of Canadian farmers.

"Knowing that our crops are bringing hope and health to some of the world's neediest people gives farmers a great sense of satisfaction," he said.

Career opportunities

GUELPH — The demand for graduates of agricultural sciences is excellent but many students are unaware of the opportunities, says Freeman McEwen, dean of the Ontario Agricultural College.

Both the Agriculture Institute of Canada and the U.S. Department of Agriculture are predicting an increase in the need for university graduates in the agricultural sciences.

Basic plant and animal research, food and fibre processing and agribusiness management and marketing are expected to provide the most significant employment opportunities. There is also a growing demand for agriculture expertise in environmental management, landscape architecture, the greenhouse industry, chemical manufacturing, conservation and biotechnology.

"Many high school students, teachers and parents aren't aware of these opportunities," says McEwen. "One of the ironies is that although applications to universities are up, applications in the agricultural sciences are down."

A substantial shortage of graduates is predicted over the next 10 years and by 1992 there will be two jobs for every graduate.

Food dating improved

OTTAWA — Federal Consumer and Corporate Affairs Minister Harvie Andre has announced changes to Canada's food dating system which will result in better information for consumers on the freshness and quality of perishable foods.

The amended regulations will appear in Part 2 of the next Canada Gazette. The changes will ensure that foods with a shelf life of 90 days or less, if repacked at the retail level, will have to be marked with the original packaging date. The changes will help prevent misrepresentation of the actual product freshness and quality.

Packaged foods with a shelf life of 90 days or less must bear a "best before" date when packed by anyone other than a retailer. When packed at the retail level the products will be required to show a packaging date, as well as information on how long the product will retain freshness and quality.

Information on product shelf life as well as storage conditions that differ from normal room temperature, if not appearing on the package, will now have to be posted next to the product.

Non-compliance with the regulations could result in penalties ranging from warnings to product seizure to prosecution.

Summit tackles farm issues

Dundas takes first step in long road to unified farm voice

WINCHESTER — A summit meeting of Dundas County farm leaders here June 8 was a "good first step" to breaking down tensions between county farmers, says the organizer of the meeting.

"I was really pleased with the results of it," said Max Sabey, president of the Dundas Federation of Agriculture. "There was a good feeling there."

The meeting, which attracted leaders from 15 of the county's 23 farm organizations, was called in an effort to heal wounds created by more than a year of conflict between commodity groups and organizations over provincial, national and international farm politics.

"We have a tendency to look at things from our own particular perspective," said Sabey. "We had to recognize the differences of opinion and where we could work together."

Sabey said the idea came from the success of a meeting last year by five county organizations to produce a crop insurance brief.

The summit produced a list of topics of joint interest, including decoupling, waste management, fairs and animal care.

Where leaders were unable to hammer out an agreement was the area of marketing, a failure that did not surprise Sabey.

"We knew that we were not going to get a consensus on that one," he said.

It was the Dundas Federation of Agriculture that torpedoed the controversial Grenville Resolution with its own resolution to remove beef from discussions with the Ontario Federation of Agriculture on the future of red meat marketing.

Although not all county organizations were represented at the meeting, including the pork producers, Sabey said he was especially buoyed by the presence of the Christian Farmers Federation which has had strained relationship with other groups over farm policies.

"I think we proved we can come to a common understanding," said Sabey. "I think we understand that in order to resolve problems we have to work together."

Reg Dion, president of the Dundas Cattlemen's Association and a firm opponent of subsidies, agreed.

"One of our biggest problems today is a serious problem of leadership in a lot organizations," said Dion. "They're too isolated. Hopefully, meetings like this will help by increasing awareness of issues and their effects".

"It's not a big investment in time and it's certainly worth the effort".

Sabey said the effectiveness of the meeting, which saw leaders rally under subjects of mutual interest, is the unified lobbying clout that will be created by collective debate on issues.

"The soybean people, the dairy people, the cattlemen will be saying the same things to MPs," said Sabey. "The same message is emanating throughout the organizations".

In addition to forging a consensus on issues, the leaders also outlined areas where "We have to accept differences," he said.

The leaders agreed to meet two or three times a year to discuss farm policies and problems.

Sabey hopes the success of the county summit will encourage similar meetings in other counties.

"I hope it spreads to other counties. If it can work here, hopefully other counties will see that they can make it work.

"Eventually, maybe the provincial people will see that it is possible to work together".

Rabies clinics scheduled

WINCHESTER — The Eastern Ontario Health Unit will sponsor rabies clinics throughout the five counties of Eastern Ontario.

The counties of Stormont, Dundas and part of Glengarry and Russell were indentified as probable areas of high rabies outbreaks in Ontario last year.

In the five easternmost counties of the province the number of animal rabies cases doubled in 1986.

In 1985, 85 per cent of the 2,340 rabies cases reported in Canada came from Ontario. Almost seven per cent were reported in dogs and cats which were responsible for 49 per cent of the exposures to people.

Vaccination after exposure to the virus is effective but very costly, about $550. The regular cost to vaccinate a pet is $15.

Local veterinarians have agreed to hold vaccination clinics at a reduced fee of $7.

Clinics will be held June 18 and July 9 from 1 to 4pm in Winchester at 593 Main Street, in Chesterville at 66 Church Street and in South Mountain at the Grenville-Dundas Veterinary Services office.

20 enrol in 4-H Agriculture Club

by Alison Kelly

METCALFE — On May 24, the second meeting of the Metcalfe 4-H Agriculture Club was held at the farm of Brett Fitzsimmons in Metcalfe. We began the meeting with the introduction of two new members, bringing the club enrolment to 20. Following that, we judged a class of beef cattle.

The business section of the meeting also took place at Fitzsimmons' farm. We were all made aware of: demonstration night, July 11, Richmond; judging competition June 13, Gloucester Fair.

It was decided that our next meeting will be held June 21 at Kemptville College.

Young financiers meet

by Linda Vanderlaan

WINCHESTER — The first meeting of Dundas County's Personal Finance Club of this summer was held on June 2 at the OMAF Boardroom in Winchester.

The election of officers was held and the results are as follows: president, Rhonda St. Pierre; vice-president, roving, secretary and treasurer, Cindy St. Pierre; press reporter, Linda Vanderlaan; and youth leader, Helen McRobbie. The leaders for this 4-H club are Linda Porteous and Larry Dietrich.

The club will be discussing a variety of subjects, some of which include goals and values, the net worth statement, buying a home, planning for large expenditures, writing a cheque, saving and investing your money, and credit.

The club will meet again on June 8 at the OMAF boardroom.

JOHANSEN
TRUCK & AUTO CENTRE LTD.
(Prop. Dave Johansen)
- Complete Radiator Service
- Commercial and Domestic Vehicles
- Motorcraft Batteries
HWY. 31, SOUTH OF WINCHESTER
TELEPHONE 774-2806



Don Powell Fuels Ltd.
Esso
Gasoline - Diesel Fuel - Heating Oil
Farm and Industrial Lubes
KEMPTVILLE 258-3343
1-800-267-1653
Burner Service
Dwaine Armstrong 774-3522

Agri-business directory

Dundas Agri-Systems Inc.
BOX 59, BRINSTON, ONT.
652-4844
Suppliers of
BOUMATIC
- Milking
- Automation
- Cooling
- Heat Recovery

Leading the way for leading dairymen
WESTFALIA SYSTEMAT
High Tech Dairy Equipment
Garry Murphy
SALES AND SERVICE LTD.
652-4802 Brinston 652-4803



Wicks' Fencing
Commercial and Farming



Winchester, Ont.
30 miles south of Ottawa
774-3607

RON JOHNSTONE EQUIPMENT
MOREWOOD ROAD
448-3562
Sukup In-Bin Batch & Continuous Dryers
Dynavent Barn Cleaners, Chain & Hay Fans
Brock, Westeel & Victoria Bins and Hopper Tanks
Natural Air Corn Drying Systems
Portable Grain Dryers
Val Metal Silo Unloaders
Feeders and Conveyors
Chore-Time Flex Systems
Walinga Grain Pumps
Manure - Push Air Tanks
HM Bins & Liners
Steel Buildings
Champion Mills
Hallman Silos
Silo Car Feed Carts

ROLF ZERSCH RENTALS
RR1, WINCHESTER
774-3000
Custom Manure Spreading
Silo Unloader Repairs
Barn Cleaner Repairs
Rock Rake & Pickers
Equipment Rentals
Bin Erection
Hay Baling
Discing
Evenings 774-2985

Service
Rentals
Sales
Parts
Installation
and a smile
24 hours, 7 days a week!

Plante Farm Eqpt. Ltd.
- UNIVERSAL DAIRY EQUIPMENT
- HOULE BARN EQUIPMENT
- SILOS AND SILO UNLOADERS
- MUELLER BULK COOLERS
- WIC FARM EQUIPMENT
- VAL METAL FEEDING EQUIPMENT
Brinston 652-2009

H.D. Tile Drainage Ltd.
SPECIALIZING IN FARM DRAINAGE
ALSO: Qualified in design and construction of:
- Erosion control projects
- Manure storage
- Milkhouse/parlor waste disposal systems
Contact us about the OSCEPAP II Grant



HENRY DOORNWAARD
RR1, Winchester 774-3751

NEW HOLLAND ROUND BALER
Ask for a FREE DEMO!



We can save you time and work.

Don't take chances on a breakdown in the middle of your harvest. See us today about replacing that old worn-out round baler with a Model 848. It features a roll-floor design for sure, fast core formation and increased base density. The 848 makes bales four feet wide and up to 4½ feet in diameter with a bale weight of 850 pounds. Choose one of four tying methods: manual, hydraulic, electric or Memory Wrap™ with Bale Command™. See us today.

Ask about our LEASING PROGRAM!

Ford Credit
DERKS
Equipment Ltd.
Hwy. 43, 1 mile
West of Chesterville
448-2335
Ford FORD NEW HOLLAND

TRIPLE B STRUCTURES (1987) LTD.
Grain Handling Systems
BOX 190 WILLIAMSBURG, ONTARIO K0C 2H0
DON SAGER
office (613) 535-2820
home (613) 543-3871

ALFA-LAVAL
Authorized Dealer
AL GATES
BILL SMITH
A&W DAIRY FARM SERVICES INC.
WINCHESTER
Milking - Cooling - Feeding Systems - Sanitation Products
Refrigeration Service
24-Hour Service Call 774-3772

Metcalfe Drainage Ltd.
RR3 Metcalfe, Ontario K0A 2P0
BRUCE LITTLE TELEPHONE 821-2039
Installation of farm drainage systems

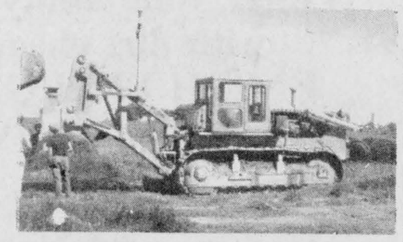

Equipment rentals
Ditching and Excavating
Land clearing and fence row removal

LORNE E. ACRES EQUIPMENT INC.
SUPERIOR SILOS & LIQUID STORAGE
CONVERTER BAGS FOR HIGH MOISTURE FREE FLOWING GRAIN STORAGE
Winchester 774-2672
BOX 482, WINCHESTER, ONT., K0C 2K0
Patz MATERIAL HANDLING & FEEDING SYSTEMS
KUBOTA TRACTORS & EQUIPMENT

FARM EQUIPMENT
Byers
- STABLING - FEEDING EQUIPMENT
- MANURE EQUIPMENT - SILO UNLOADERS
BUTLER Livestock Systems
STARLINE
CHESTERVILLE
448-2185

SEAWAY VALLEY
TILE DRAINAGE LTD.
Excavating
Lazer-assisted grade control
Backhoe service
Farm drainage
Basements - ditching - fence lines
Land clearing
ALSO CERTIFIED IN
- Soil erosion projects
- Manure storage
- Milkhouse/parlor waste disposal system (under Oscepap II Grant Program)
Henry or Albert Zandbergen
Brinston 652-2331
or if no answer, call 652-2453

new-life feeds

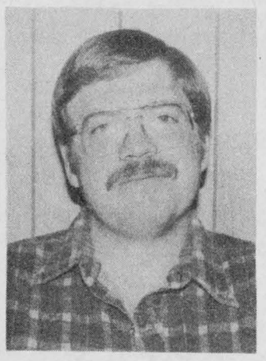

Garry Thompson

MacDonald Feed Mill is pleased to announce the appointment of Garry Thompson as sales representative in Eastern Ontario.

Garry is a graduate of North Grenville District High School and has been employed by MacDonald Feed Mill since 1982.

Garry will be working out of the Inkerman office and will welcome your calls there at 989-2003 or at home at 258-5042.

The Quality Alternative in Eastern Ontario



MacDonald Feed Mill
Inkerman, Ont. Division of New-Life Mills Ltd.
989-2003

OPPMP launches drug awareness campaign

AVONMORE — If individual hog producers don't cut drug residues from their products, Ontario could lose export markets accounting for almost one-third of the province's pork production.

The warning comes on the heels of an Ontario Pork Producers Marketing Board (OPPMB) task force report on antibiotic residues in pork. This summer, a pilot project testing for sulfamethazine, a common feed additive will be launched in selected hog yards in Ontario.

"In this country, the future of the industry is in producing residue-free pork," Ken Metzger, a veterinarian with the Ontario Ministry of Agriculture and Food, and a task force member, told 20 producers from Stormont, Dundas, Glengarry and Russell last Wednesday.

The OPPMB is on an educational campaign directed at producers, veterinarians, pharmaceutical manufacturers and feed companies to combat the incidence of antibiotic residues in Ontario pork exports.

The task force and campaign were spurred last March, when American inspectors randomly testing exported Canadian pork found levels of sulfamethazine — used to treat respiratory ailments in pigs but also linked to cancer in humans — exceeded the maximum limit of 0.1 parts per million. As a result, pork prices plummetted $12.

While sulfamethazine is now on the inspectors' hit list, producers were warned other antibiotics could be stressed as importing countries increase restrictions to protect consumers and domestic markets.

Canada, said Metzger, has already moved into Japan where Taiwan had been making inroads, until it was found Taiwanese pork had sulfa residues.

"The door is open to us. We've got a good track record, we want to keep it," said Marion Myers, a Dalkeith producer and elected director to the Ontario pork board.

Metzger said the residue problem is widespread. The task force reported that random samplings found two per cent of Canadian pork contained unacceptably high levels of sulfamethazine.

"It's more likely 10 per cent or more of producers that are contributing those positive hogs," he said.

"They're putting our industry on the line," said Arnie Hakvoort, a Finch producer.

Myers blamed most of the violations on ignorance.

To combat producers' lack of awareness, the marketing board has produced posters listing medication by both generic and brand name and the withdrawal period, which can range from two days to six weeks.

Poor management practices can also push drug concentration to unacceptable levels in an animal never fed medicated feed.

The OPPMB warns farmers against failing to flush the mixing system when switching from treated to untreated feed, using the same feed cart for both medicated and untreated feed, and recycling manure from pigs on medicated feed to finishing areas.

Peter Webb, sales manager with Daco Laboratories in Berwick, told the group it takes only 15 pounds of medicated feed to contaminate a ton of untreated feed.

Producers, unaware of the content of their feed, or who exceed the recommended dosage of a drug, are also running the risk of residue-tainted hogs, said Williamsburg producer Ted Van Moorsel, president of the Dundas Pork Producers Association.

Testing methods are becoming cheaper and faster to meet the need.

In Canada, a sulfamethazine test costs about $80. Samples must be analyzed in Saskatoon

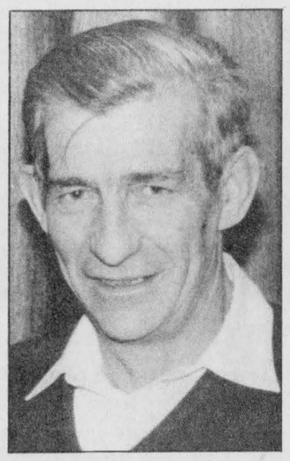

Ted Van Moorsel

and the results are not known for several days. Metzger said Americans are using a new method that can analyze a few drops of urine in only 30 minutes and costs only $2 to $3 per test.

The OPPMB is urging veterinarians to stress to the farmer the appropriate withdrawal period for a drug, and to extend that time if the recommended dosage is increased. Vets should also prescribe alternatives to antibiotics whenever possible.

Feed and premix companies are being asked to minimize carry-over in the feed mill and transportation between medicated and untreated feed. They, too, can inform the producer of the directions for use by labelling.

But the final responsibility is the producer's, said Hakvoort.

"We have to make sure our product going there is the best we can possibly make it," he said.

"We have to take the responsibility to do it. You can't say it's someone else's problem."

"There is a problem but the steps to correct it aren't all that difficult."

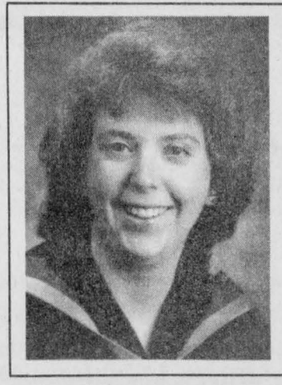

Nancy Dow, B.Com.

Bruce and Joan Dow are proud and happy to announce the graduation of their daughter, Nancy, at the Spring Convocation of the University of Guelph, held June 1, 1988.

Nancy received a Bachelor of Commerce degree, with a major in Hotel and Food Administration.

A former graduate of Osgoode Township High School, Nancy is presently employed by Scott's Foods in Mississauga, Ontario.

Lack of rainfall damages hay crop

WINCHESTER — Drought: an enemy to farmers. Almost every night on the news comes a story of the troubled Western farmer, struggling to survive the vicious drought.

While conditions here are not nearly as bad, it has been a very dry season. Dry enough to adversely affect some crops, and if there is no relief, all crops.

Though rainfall was above average in April, Environment Canada said that in May, when normal rainfall in this area should be about 67mm, there was only about 32mm. And there has been no traceable rainfall yet this month.

Some crops, like corn, do not need the moisture of other short-rooted crops, but they face the additional problem of heavy weed growth due to the ineffectiveness of herbicides in this dry weather.

Bob Humphries, agricultural representative for the Ontario Ministry of Agriculture and Food, says there is good news and bad news for hay, the number one crop in the area. He says the high sunlight and low humidity have aided quality but the dryness has been bad for quantity.

Area farmer Stan Vanden Bosch says the hay crop is already damaged. "If we end up with 70 to 75 per cent of our average crop we will be lucky," he said.

As for other crops, Humphries says corn got off to a good start in May. Because it is long rooted, it can reach farther down in the ground for moisture. However, says Humphries, "if this was to last much longer, problems would develop."

Shallow-rooted crops, like soybeans, face a more immediate problem. They are unable to draw moisture from the lower levels of the soil. Though these crops cover a low acreage in this area, Humphries says soybeans are especially important because of their high price, about $10 a bushel.

But perhaps the greatest consequence from a lack of moisture in the soil has been its inability to absorb the herbicides spread earlier in the spring.

As a result, the weeds are able to germinate and infest the fields.

Farmers hoping for relief stili have a bit of a wait. Environment Canada forecasts a risk of scattered thunder showers, but no substantial amount of rain.

Begin 4-H project

by Julia Jeacle

OSGOODE — A group of East Carleton 4-H members has recently begun a project called "Personal Finance". This small group of people has started meeting every Thursday at Osgoode Public School under the direction of Meredith Brophy. Topics so far have included calculating a personal net worth statement, keeping a monthly record of income and expenses, and organizing a filing system for personal papers.

At the June 2 meeting, Janet Acres was elected as president, Lee-Anne Mennie as vice-president, Karen McNaughton as secretary, and Julia Jeacle as press reporter.

O'Leary's Limited
READY MIXED CONCRETE
Open Saturdays
822-1612

Snap-on
Greg Young
Authorized Dealer
P.O. Box 465, Metcalfe, Ont.
Bus. 521-7128 Res. 821-3154

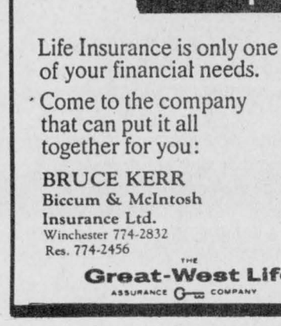

Life Insurance is only one part of your financial needs.
Come to the company that can put it all together for you:
BRUCE KERR
Biccum & McIntosh Insurance Ltd.
Winchester 774-2832
Res. 774-2456
THE Great-West Life ASSURANCE COMPANY
BRUCE KERR

Keith Wagner's
Backhoe Service
Trucking
Sewer & Water
Septic Tanks
and Weeping Bed
Installation
774-3848

Lower your utility bills with dirt cheap EARTH ENERGY... Depend on it!
COMMAND-AIRE
Ground Source Heat Pumps
LENNOX
HEAT PUMPS, FURNACES, AIR CONDITIONERS
AIR CHANGER
Better ventilation for humidity problems of air-tight houses
EnerMark The Electricity People LOAN PLAN
FINANCED BY THE ROYAL BANK
At interest rates below prime.
ARTHUR THOM ELECTRIC LTD.
Heating and Air Conditioning
535-2720 Williamsburg

BUY WHERE THE BUILDERS BUY
CONSTRUCTION LUMBER
WESTERN RED CEDAR S/B CASH & CARRY
1"x4" Reg. .31 LFT NOW .25 LFT
1"x6" Reg. .55 LFT 5',6',8',10',12',14',16' NOW .41 LFT
2"x4" Reg. .55 LFT 6',10',12',14' NOW .38 LFT
2"x6" Reg. .94 LFT 8',10',12',14' NOW .74 LFT
2"x8" Reg. 1.20 8',10',12',14',16',18',20' NOW .97 LFT
2"x10" Reg. 1.43 8',10',12',14',16' NOW 1.19 LFT
4"x4" Reg. 1.09 LFT 8',9',12',14',16' NOW .89 LFT
10' NOW .99 LFT
6"x6" Reg. 3.49 LFT NOW 2.85 LFT
1"x4" T&G V MATCH Reg. .34 LFT NOW .29 LFT
1"x6" T&G V MATCH Reg. .59 LFT NOW .49 LFT
1"x8" ROUGH FACE CHANNEL Reg. .72 LFT NOW .53 LFT
SAVE UP TO 30%!
NO DEALERS PLEASE
CASH & CARRY
1"x6" Reg. .42½ LFT NOW 5' 1.45 each NOW 6" 1.74 each NOW 8',10',12',14'16' NOW .33 LFT
2"x6" Reg. .84 LFT 8',10',12',14',16' NOW .58 LFT
SHINGLES
SELF-SEALING ASPHALT SHINGLES
Now is the time to re-roof. Choose from a good selection of in-stock colours. Bundle covers 32.3 sq. ft.
210 lb. 10 Year Warranty $9.58
225 lb. 15 Year Warranty $11.59
CONCRETE MIX
SAKRETE MIXES Easy to use. Just add water
CONCRETE MIX For footings, posts & walk
$3.19 30 KG BAGS
PRESSURE TREATED
2"x8" Reg. 1.12 LFT 8',10',12',14'16' NOW .82 LFT
2"x10" Reg. 1.60 LFT 8',10',12',14',16' NOW 1.28 LFT
4"x4" Reg. 1.06 LFT 8',10',12',14',16' NOW .79 LFT
6"x6" Reg. 2.55 LFT 8',10',12',14',16' NOW 1.99 LFT
2"x4" 8',10' 12',14',16' NOW .37 LFT
LATTICE SHEETS
CEDAR Cash & Carry Sale
1'x8' Reg. 8.99 NOW 6.49
2'x8' Reg. 16.97 NOW 11.99
4'x8' Reg. 32.95 NOW 19.99
PRESSURE TREATED
1'x8' Reg. 5.99 NOW 3.39
2'x8' Reg. 12.44 NOW 6.49
4'x8' Reg. 24.95 NOW 11.49
Sale Prices Good Till July 2, 1988
CASH AND CARRY
Sale
CASH AND CARRY
castle building centre
Fascia Never needs painting. Easy to install. White - 6'x10'
Soffits Available in Solid or Vented. White - 16'x10'
WELDWOOD VINYL SIDING
Exterior siding, for cottage or home. Never needs painting and is easy to install. Interlocking design and 30 year pro-rated warranty. 97 sq. ft. carton.
CASH & CARRY
8" HORIZONTAL, DOUBLE 4, VERTICAL, COLONIAL WHITE ONLY 62.99 PER SQ.
DOUBLE 4, IVORY, BLUE GREY, COLONIAL, SLATE GREY 67.99 PER SQ.
WHITE VENTED SOFFIT 59.99 PER SQ.
BUY 3-4 L cans GET 4th one FREE
Semi-Transparent and Solid Colours (In stock only)
NO DEALERS PLEASE
SPRUCE STANDARD PLYWOOD
4'x8' Cash & Carry
⅜"(9.5mm) NOW 11.44 each
½"(12.5mm) NOW 15.44 each
⅝T&G(15.5mm) NOW 19.44 each
4x8 WAFERBOARD
Cash & Carry
¼" SOLD OUT 4.49 each
7/16" 6.79 each
5/16" 5.89 each
⅝" T&G 11.19 each
SPRUCE LUMBER Cash & Carry
2"x4"x92½ PRECUT STUDS 1.75 each
2"x4"-8',10',12',14' .23 LFT
2"x6"-8',10',12',14' .38 LFT
2"x8"-8',10',14',16' .56 LFT
2"x10"-8',10',12',16' .85 LFT
½ "GYPROC"
(No delivery at this price)
castle building centre
$5.88 CASH & CARRY
Finish walls easily & economically with gyproc wall board. 5.88
• 27kg REDI MIX COMPOUND 7.95 ea.
• 500ft KENROD PERFATAPE 3.19 ea.
SALE ENDS SATURDAY, JULY 2, 1988
CENTRE de MATERIAUX Daoust BUILDING CENTRE
STORE HOURS MON.-WED. 7:30-5:30 THURS., FRIDAY 7:30-9 P.M. SATURDAY 7:30-5:30
We reserve the right to limit quantities.
521-5153
2784 BANK ST., S. HWY. 31
CENTRE de MATERIAUX Daoust BUILDING CENTRE

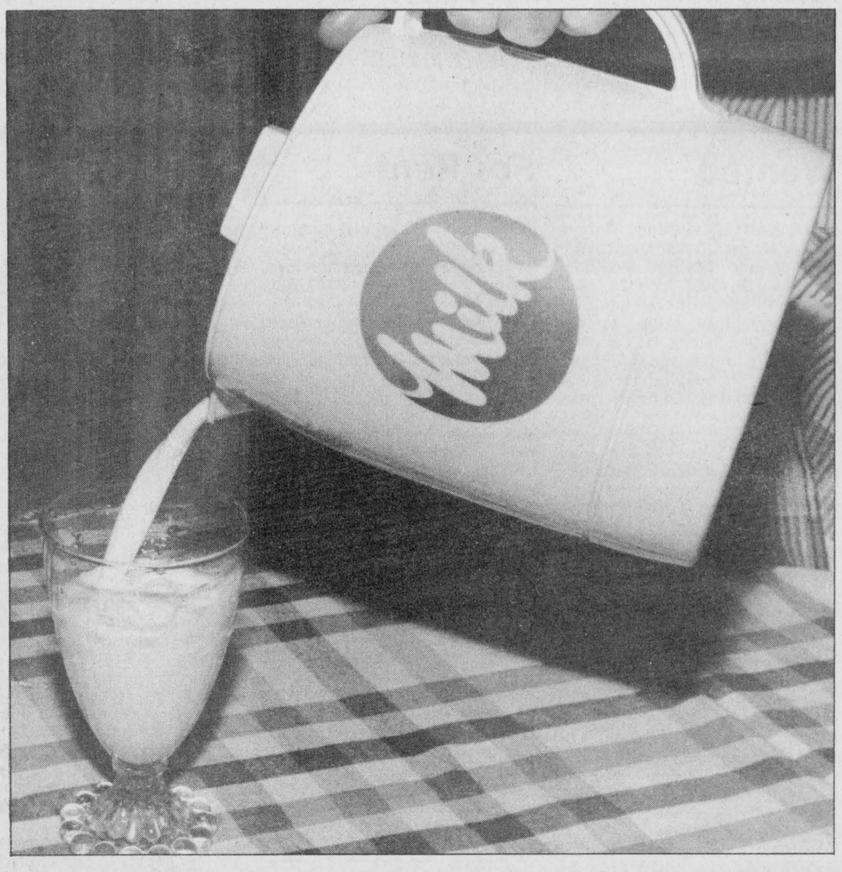

A microbiologist at the University of Guelph has discovered traces of prohibited antibiotics in 30 per cent of milk samples from grocery stores in four provinces.

Traces of antibiotics in milk astound experts

by Wayne Riley

GUELPH — A University of Guelph microbiologist who discovered prohibited trace levels of antibiotics in nearly 30 per cent of milk samples from grocery store shelves says they do not pose an immediate health threat.

But David Collins-Thompson warned the problem may be wide-spread in the food system.

"With the amounts we found in the milk it's not an immediate health hazard but the question now is where else it is in the food supply," said Collins-Thompson.

He said there are indications trace level antibiotics could also be found in dairy products and meat.

Using sophisticated new testing equipment, the microbiologist uncovered traces of sulphur drugs in almost 30 per cent of samples collected from four provinces, including Ontario and Quebec, and 16 states.

The equipment picked up the presence of sulphur drugs with levels greater than five parts per billion.

Collins-Thompson said he was "surprised" by findings of his non-government study, funded in part by the American manufacturer of the testing equipment.

"I didn't expect to find them," said Collins-Thompson, who was trying to find why bacteria in milk are becoming resistant to antibiotics. "In fact, I went back and checked my equipment several times to make sure it was working properly."

Findings of the study, which was completed six months ago, was presented to the Ontario Milk Marketing Board at a research conference in Guelph in mid-May.

The presence of antibiotics in milk, which may produce allergic reactions among some consumers, is prohibited by law.

Antibiotics are widely used to control infection in dairy cattle, but milk from the animal must be withheld from sale for 96 hours following treatment to ensure antibiotics aren't present.

Producers who ship milk with antibiotics in it face a $4 per hectolitre deduction on their monthly shipment.

The penalty is $6 per hectolitre for a second offence and $9 per hectolitre for a third.

Collins-Thompson was to meet with an OMMB research committee June 14 to discuss his findings.

Board marketing manager Ken Smith said trace amounts of antibiotics in milk samples, even if only detectable with ultra-modern equipment, are "unacceptable".

"They were found with 'next generation' testing instruments but that's something we have to get used to," said Smith. "If there is a problem here the industry will do anything it can to set it right."

Although the board has been assured there is no immediate health danger, Smith said the board wants to quickly determine if there is a problem with its raw milk quality control through expanded sample testing.

Raw milk is currently tested once a month at the farm in addition to shipment tests.

Smith admitted publicity of Collins-Thompson's findings "could be a problem" for consumer confidence in milk.

"We have to find out the extent of the situation, get results of expanded testing and make sure we're not acting on otherwise inappropriate information."

Sarsfield O'Connor, manager of the board's office in Winchester, agreed the situation should be dealt with thoroughly.

"We had more than a billion dollars in milk sales last year, he said. "There's no way we're going to fool around. We don't want to embarrass ourselves with the consumers".

June 7 frost damage undetermined

WINCHESTER — The lack of moisture and wild temperature fluctuations in recent weeks could affect the number of cuts of hay local farmers will get this summer.

"I've seen a lot of hay and it's good looking hay but the amount appears variable," said Howard Giles of the Ministry of Agriculture and Food.

Giles said farmers have been forced to start haying earlier this year than previous years because of the dry weather.

"Usually we get two cuts, sometimes three depending on the weather," he said. "If we get a lot of moisture we will get a third cut but I don't know how long it will stay dry."

Giles said he doesn't foresee the local area becoming as dry as the Western provinces which are in the middle of their worst drought on record but he is concerned about the widespread frost that is damaging crops.

"Some soybeans might be permanently damaged from frost last Tuesday night," he said. "The corn was also frozen but it is still early enough and we feel it will come back."

He said he isn't able to determine the amount of crop damage yet because the severity of the frost fluctuated from village to village.

"It's putting planters under stress," he said. "The herbicides are not doing as good a job as normal and some can damage the crops under these conditions."

Horse show at Maxville

MAXVILLE — The Seaway Valley Arabian Horse Association's annual all-Arabian horse show will be held Saturday at the Maxville fairgrounds.

The judge is Phil Hatfield of Porterville, California. The dressage judge is Georgia Gale Kidd of Indian River.

Spectators are welcome. For further information, contact Pat Read at 347-7373.

We have gifts for
• Dad • Teacher • Showers, Weddings
BRIKENS gifts inc.
Place d'Embrun
767 Notre-Dame St. Tel.: 613-443-1013
Embrun, Ont., K0A 1W0 Pres. Heather Carscadden

PLASTIC
We have in stock the following items:
Round bale silage bags
66"x44"x132"x4 mil (white)
66"x22"x132"x4 mil (white)
Round bale silage tubes
66"x27"x100'x5 mil (white)
66"x47"x100'x5 mil
Silo cover sheets
40'x100'x6 mil (white)
C&L FEEDS
DIXONS CORNERS 652-4875
WINCHESTER 774-3538
Bales
Heap
Compressed

Castor Books
(Your independent book seller)
95 Mill St.
Russell
445-2816
Dave & Janet Bryan
W•I•L•L•O•W the book from a story by George Lucas
W•I•L•L•O•W the game ages 11 and up
Take the fun home
Mon.-Thurs., 9:30-6pm; Fri., 9:30-8pm; Sat., 9-5:30pm

ROOF LEAK??
Raking shingles instead of leaves? If so call
John Schenk
543-3865
Roofing in Guelph, Kitchener region since 1976, now in Morrisburg.
Avoid the summer rush — call now!
FREE ESTIMATES

恭喜 發財
Chinese Buffet
ALL YOU CAN EAT
Wednesday, Thursday, Friday
12 noon to 2:00pm
Friday, Saturday, Sunday
5:00pm to 9:00pm
Licensed under L.L.B.O.
Winchester
Tel. 774-2417
Country Kitchen
RESTAURANT,
DINING LOUNGE, TAVERN

SAVINGS NOW
Armstrong floor fashion center
KBS
Kemptville Building Supplies
¼ mile north of Kemptville on old Highway 16
258-5947
Ask For Quotations

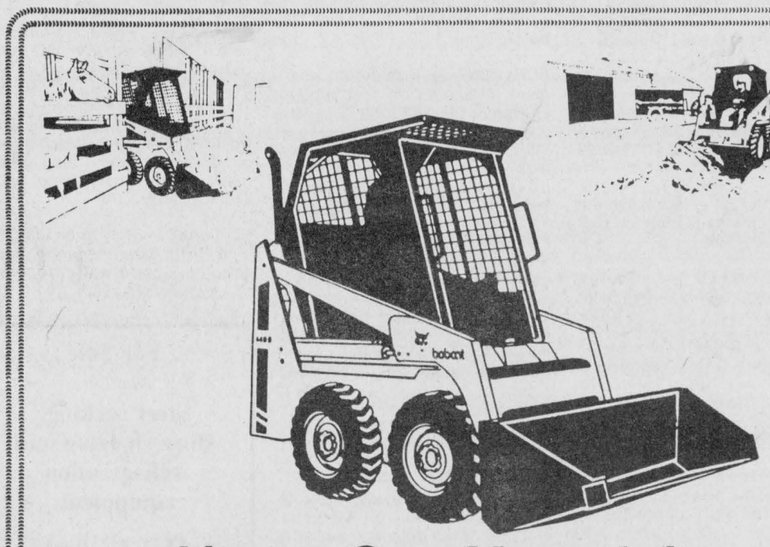
Always One More Job For The Versatile Bobcat Loader
• Increased Durability • Better Serviceability
• Improved Performance • Greater Safety
Put A Bobcat Loader To Work For You!
Mc Intosh EQUIPMENT LIMITED
3436 Rideau Road, OTTAWA (Ontario) K1G 3N4
(613)822-2252 (800)267-9730 TLX:053-4116

HELP US CELEBRATE
Father's Day is Sunday, June 19, 1988
On Saturday, June 18
the first 500 fathers will receive a
free baseball cap
watch for our Country Style
Sidewalk Sale
June 23, 24, 25
Details in next week's Press.
Place D'Embrun Place Inc.
Embrun's new shopping centre
22 stores including fabrics, gifts, jewellery, drugs, flowers, hair salon, deli, dry cleaner.
Watch us grow to a second and third phase later this year
Hours: Monday to Friday, 9:30am to 9:00pm; Saturday, 9:00am to 5:00pm

SUMMERS
INSURANCE BROKERS INC.
GENERAL INSURANCE
"ALL THE CHOICE IN THE WORLD"
WINCHESTER
774-2515 or 774-2519

(613) 821-2554
METCALFE
Custom Air Ltd.
HEATING & AIR CONDITIONING INSTALLATIONS
WAYNE E. IRVEN
R.R. 3
Metcalfe, Ont., K0A 2P0

CRYSLER RESIDENCE
"A home away from home"
Double and single rooms. 24-hour care.
Reasonable rates.
Entire accommodation on ground floor.
"Home cooked meals"
ALL IN A FAMILY ATMOSPHERE
5 Concession Road, Crysler
987-5562

Metcalfe **PHARMACY LTD.**
Mon.-Fri., 10am-6pm; Sat., 10am-4pm
Victoria St., Metcalfe
821-1224

WOOD ENERGY INSTITUTE MEMBER
Winchester Fireplace & Stove Centre
FIREPLACES - STOVES - CHIMNEYS
SALES & SERVICE
Chimneys Cleaned
JACK FAULKNER
Res.: 774-3492
494 YORK STREET
WINCHESTER, ONTARIO K0C 2K0
Bus.: 774-3632

BYTOWN LUMBER


Do-it-yourself centre
Ottawa South:
Queensdale at Bank (Hwy. 31)
Mon.-Fri., 8:00am-5:30pm
Sat., 8:30am-5:00pm
Phone 733-9317

Armstrong Burner Service
Oil, Gas, Electric Furnaces
SERVICE AND INSTALLATION
Authorized Natural Gas Dealer For ICG UTILITIES LTD.
- Parts Plan
- Sheet Metal
- 24-Hour Service
- Free Estimates

774-3522
ASK FOR DWAINE WINCHESTER

KEN McLAREN
Painting and Decorating Ltd.
Interior and Exterior Painting
Application of All Wall Coverings
Sandblasting and Spray Painting
774-3719

Winchester Print
A Division of 508371 Ontario Limited
Winchester 774-3186
web and commercial
printing

H. L. **PERKINS LUMBER** CO. LTD.
& Building Supplies
For Your Home Renovations
Where Quality Cedar Is a Family Tradition
(SMITHS FALLS RD. and HWY. 16)
NORTH GOWER, ONT.
PHONE 489-3735 232-0666
Mon.-Fri. 7:30-5 p.m.
Sat. 7:30-noon

Classifieds

Professional & Business Directory

R. BRYSON PATTERSON
Optometrist
215 Van Buren Street
Kemptville
Mon., Tues., Thurs., Fri.
10am to 5pm
Telephone 258-2274

HAZEN MELDRUM LTD.
Ontario Land Surveyors
W.J. Johnston, O.L.S.
Resident Surveyor
610 ST. LAWRENCE STREET
WINCHESTER, ONTARIO
Tel. 774-2414 P.O. Box 394

GARY BREYER
London Life Insurance
New Non-Smokers Permanent and Life Term to 100
Residence: 543-3378
Morrisburg
18tfc

KINKAID AND LONEY MONUMENTS
Smiths Falls, Ontario
Monuments erected anywhere in Eastern Ontario
Smiths Falls
283-3480
Winchester Area
GERALD C. HOLMES
774-2665 evenings
Authorized dealer for
ROCK OF AGES MEMORIALS

BROCKVILLE AND KINGSTON MONUMENTS
Memorial monuments, markers, bronze plaques and cemetery lettering.
"HANK" HANSEN
821-1780
Box 369, Metcalfe, Ont., K0A 2P0
14tfc

SENIORS
FEATHERSTONHAUGH MANOR
22 Clothier St. W.
Kemptville, Ont.
1-258-5454
A Christian home where caring comes first. 15 years of public service. Room available now.
"A total care facility."
40tfc

EASTERN ONTARIO CEMETERY LETTERING
RR2, Mountain, Ont., K0E 1S0
Cemetery lettering and straightening of leaning monuments. Sales rep. for monuments, markers, etc.
Kevin Allen · 258-2927
Collect evenings or weekends
10tfc

CROWDER MONUMENTS
Memorial markers and cemetery lettering.
Representative
BRUCE CAMPBELL
463 York Street
Winchester, Ontario
K0C 2K0
774-2493
43tfc

Notice

ALCOHOLICS ANONYMOUS
If you want to drink that's your business. If you want to stop, that's ours. Call AA, 774-5351, 774-3337, 543-3484 or 448-3326. For families of Alcoholics (ALANON) 774-5351, 774-3337 or 543-3484. 35tfc

NOTICE
Custom slaughtering Mondays only. For trucking service phone 448-2324.

EARL'S MEATS
CHESTERVILLE 448-2324
39tfc

NOTICE
We service large appliances. Fridges, stoves, washers, dryers. Paul Stewart Electronics, Morrisburg Shopping Centre, 543-2236 or 448-3415. 43tfc

MOVERS
Licensed and insured household movers. Call 543-2523 or 543-2226, Morrisburg. 42tfc

POOLS 'N THINGS
New Pools, Spas, Chemicals, Pool Repairs, Liners, Interlocking Stone Decks, Driveways. Free Estimates.
POOLS 'N THINGS
Lyman Holmes
Winchester 774-2641
41tfc

EASTERN REGION TACK SHOP
SUMMER HOURS
Monday, closed; Tuesday, Wednesday, Thursday and Friday, 5pm-8:30pm; Saturday, 9am-12:30pm; Sunday closed. Main Street, Avonmore, Ontario. 613-346-2444. 5-10c

NOTICE
Need your garden rototilled, a new lawn made or the old one repaired, your lawn or vacant lot mowed, hedges or trees trimmed? Call Rene Moss, 448-2558. 9-12

CONGRATULATIONS
Are extended to Scott Hanes, son of Earl and Faye Hanes, who passed with a 92.1% average at Metcalfe High School.
—Love Gramma Thoms,
Aunt Joan and Uncle Don 10

Notice

NOTICE
Chip Wagon open in South Mountain in park beside tennis courts. Friday, 5-8pm; Saturday and Sunday, noon-8pm. 10

NOTICE
The Barber Shop and Ladies' Salon at the Hair Nook will be closed until further notice, beginning June 21. 10

CHILDLESS and loving couple wish to adopt legally. All inquiries will be treated in strict confidence. Call collect 416-731-1255. bc

Wanted

WORK WANTED — Barkley Plumbing and Heating. We specialize in Myers pumps and softeners. Service and installation of furnaces - wood, wood-oil, wood-electric, oil and electric. Paul Barkley, 989-2844. 39tfc

WANTED — We buy hides. No stones in the bag. Blom's Meats, Mountain 989-2093 or 989-2645. 52tfc

WORK WANTED — G.S. Construction. Installation of asphalt shingles and colored metal roofing, aluminum and vinyl siding, construction of verandas, garages, additions and renovations. For a free estimate, call Gaye Stewart at 774-2077. 4tfc

HELP WANTED — Waitress/-waiter, part-time, short-order cook, dishwasher. Ponderosa Dining Lounge, Dominion St., Vernon. 821-3716. 10c

WORK WANTED — Will babysit in my home, 989-3231, for the months of July and August. 10

WORK WANTED — Sullivan Bros. Const. — Weeping bed installation; building movers; basements; Hy-hoe excavator; dozers; trucking; loaders; fill; top soil; crushed stone. 448-2332. 34tfc

WORK WANTED — Carpentry, painting and wallpapering. Call Don Barkley, Inkerman, 989-5460. 45tfc

THE INSTANT KITCHEN
Sensational kitchen idea. Don't replace your old, dull kitchen cupboards - reface them! Save 40-60 per cent. Barkley Kitchen Saver, RR1, Inkerman, 989-5460. 45tfc

WORK WANTED — Drywall — large or small jobs. Quality finish. Stipple spraying. Floyd St. John, 989-2447. 36-12

WANTED — Arkland Trucking Ltd. is seeking good quality timothy or alfalfa hay. Call 448-3676. 45-30

HELP WANTED — Reliable experienced hairdresser needed full-time, self motivated, able to work alone. Salary negotiable. Call 989-2996 or 989-2784. 9-11

HELP WANTED — Responsible young person, preferably 16 years or older to work on farm part-time. Experience an asset. Wages negotiable. Call 774-3771 after 9pm. 9-10

HELP WANTED — Experienced Class A truck driver for gravel needed. Call Ray's Haulage Ltd., 821-1986. 9-10

WANTED — Teaching couple requires non-smoking, experienced, responsible person to care for 7-month-old girl in their home for September. Excellent working conditions. Please apply in writing to Box 183, Finch, Ontario K0C 1K0. References required. 9-10c

HELP WANTED — Youth between 16 and 24 who are out of school and out of work and want help finding employment, call 657-3789 for an interview in your area. 4tfc

HELP WANTED — Mechanic for local farm equipment dealer who has immediate opening. Preferrably Certified Farm Machinery mechanic or can be trained on the job. Top wages, good benefits. Apply in person to: Weagants Farm Supplies Ltd., Hwy. 43, Winchester, Ont. K0C 2K0. 8tfc

HELP WANTED — Waitress, part-time, evenings and weekends. Must be 18 years or older. Phone 774-2809. 8tfc

HELP WANTED — Local retail merchant requires part-time help immediately. Write to Box 908, Winchester, Ont. K0C 2K0. 10tfc

HELP WANTED — Well driller's helper. Class D driver's licence required. Experience preferred. 987-2973. 9-10

The First Step In Your Trucking Career?
FOR PROFESSIONAL DRIVER TRAINING
CALL TOLL FREE
1-800-265-3559

Mercy Ons TRANSPORT DRIVER TRAINING SCHOOL
HEAD OFFICE 246 Hespeler Road, Cambridge, Ont. N3H 4S8
OTTAWA • BRAMPTON • LONDON • SUDBURY

Wanted

HELP WANTED — Parts department helper for local farm equipment dealer. Job involves counter sales, restocking, cleaning, etc. Farm machinery background essential. Top wages, good benefits. Apply in person to Weagants Farm Supplies Ltd., Hwy. 43, Winchester, Ont. K0C 2K0. 8tfc

WANTED BULL CALVES
Calves needed every Tuesday in June (1, 8, 15, 22, 29), 9am-11am. Mutual Products Research Farm, Lightning Street, Williamsburg. 8-11c

HELP WANTED — Carpenter or carpenter's helper required immediately. Must have own transportation. Must be willing to work some Saturdays. Phone 774-2077 after 5pm. 9tfc

HELP WANTED — Live-in housekeeper for gentleman in Winchester. Good salary and modern home. Reply to Box DE42, c/o Winchester Press, Winchester, Ontario, K0C 2K0. 9-10

HELP WANTED — Short-order cook for night shift. 5pm-10pm. Apply in person to Swiss Inn. Call anytime, 822-0392. 9-10

WANTED — Healthy Holstein bull calves wanted every week, approximately 100 - 130 lbs. Unlimited amount. Will pick up at your farm. Call collect, 1-613-525-3020, Omer Poirier. 4-15

HELP WANTED — Haying help wanted. By the day or longer. Apply at Agricultural Employment Service (Farm Labor Pool), Chesterville, 448-2311. 9-11c

WANTED — Caretaker for Osgoode Baptist Church, Vernon, Ont. Phone 821-1765 or 826-2316. 9-10

WORK WANTED — **CUSTOM ROUND BALING** with 430 John Deere baler. Call Keith Baker, 774-3740 or 774-2409. 9-12

HELP WANTED — Person wanted to babysit, full-time. Phone 774-3051 after 5pm. 10

HELP WANTED — Licenced experienced hairstylist. New Image Hair Design, Kemptville. 258-5975. 10-11c

HELP WANTED — Mature students or ladies to work home care in Metcalfe, Greely, Osgoode, etc. area. Apply to 232-7355. 10-13

HELP WANTED — Paramed Health Services requires one RN on call for days and evenings; one RNA with medication certificate. Permanent, every 2nd weekend plus Monday. One RNA on call relief; nurses aides, available for all shifts. Please apply to the Township of Osgoode Care Centre or call Joyce Kettles, 821-1034. 10c

HELP WANTED — Full-time bulldozer operator needed. Call 821-2675. 10-11

WORK WANTED — Masonry and carpentry work. Pointing brick and stone houses. Also painting, roofing and flooring. After 6pm, 652-4921. 10-13

WANTED — Ride to and from Ottawa south (Bank and Sunnyside). Hours 9-5, flexible. 774-2019 after 6pm. 10

WANTED — Ride needed to Sparks and Bank Streets. Able to commute from Greely, Metcalfe or Winchester area. Phone 774-3260. 10c

WORK WANTED — Reliable babysitter will babysit my home or yours, Monday to Friday, 774-2059. 10

WORK WANTED — Will babysit in my home, Metcalfe, full or part-time. Call 821-3663. 10

WORK WANTED — Custom Round Baling. John Deere Baler, 535-2720. 10-12c

WANTED — Urgently needed for nurse, ride from Vernon to Bronson Avenue. Part-time, 7:30am-3:30pm or 3:30pm-11:30pm. Weekdays and every second weekend. Phone 821-1928. 10-11

WANTED — Babysitter for summer. Mon.-Fri. Call 774-3251 or 774-2953. 10

HELP WANTED — Part-time help for chip wagon. Call Claire at 774-3087. 10-12

Sandra Lea Home Care
Residential or Commercial Cleaning
Several years experience
Quality work, top of the line references.
Call 448-3722
1pm-9pm
Bonded & insured

Wanted

HELP WANTED — Candy Stripers (Hospital Teen Volunteers), Winchester and District Memorial Hospital. On Sat., June 25, 1988 we are holding an orientation in the community room at the hospital from 9am to 11:30am. We are looking for teenage volunteers to work in the hospital during the summer months. Come and join us on June 25. 10-11

WORK WANTED — Will do housecleaning in Winchester. Also will babysit in your home or mine, Winchester only. Phone 774-3775. 10

WANTED — Old wristwatches. Men's only. Old Rolex and Patek Phillip wristwatches. Also wanted: Eaton's "Quarter Century" rectangular wristwatches (25 years service). Will pay $1,000 and up for this watch. Phone 416-365-7240 or write B. Walsh, 173 Queen St. East, Toronto, ON, M5A 1S2. bc

HOUSEWIVES, mothers and interested persons needed immediately to sell toys and gifts for national home party plan. No investment, deliveries or money collection. Call 519-258-7905. bc

OVERSEAS POSITIONS. Hundreds of top paying positions. Attractive benefits. All occupations. Free details. Overseas Employment Services, Dept. CA, Box 460, Mount Royal, Que. H3P 3C7. bc

MA CHERIE Fashions. Discover a new, rewarding career. Be an independent. Join our team. It's the fun, easy way to earn extra money. Call collect 416-632-9090. bc

Award winning newspaper has opening for experienced journalist. Photography an asset. Car essential. Send resume: Murray Carter, Editor, Dryden Observer, Box 3009, Dryden, Ontario P8N 1Y9. bc

EXPERIENCED Log Home builders. Work with the industry's leader, excellent wages. Willing to relocate. Apply in strictest confidence, 705-466-2121 days, 705-466-2505 evenings. bc

Full-time reporter wanted for small Ontario weekly. Must have own car. Reply to Wendy Somerville, Editor, Erin Advocate, 45 Main St., P.O. Box 160, Erin, Ont. N0B 1T0 or phone 519-833-9603. bc

For Rent

HALL FOR RENT
Vernon Recreation Centre, large hall, capacity 337; small meeting room 50. For reservations call Joan Carriere, 821-1897. 40tfc

LYNN'S TOURIST HOME
Bed and breakfast accommodation. Single $25, double $35. Complimentary spa. Reservations please. Metcalfe, Ontario. 613-821-3802. 3tfc

FOR RENT — Large, clean, two bedroom apartment in Winchester on Main Street. Quiet neighborhood, $400 plus utilities, immediately. 821-1105. 9-10

FOR RENT — One bedroom apartment in Winchester, immediate occupancy. $345 per month. Phone Barbara, 774-3990. 10tfc

FOR RENT — One bedroom apartment, south end of Winchester. Available July 1. References required. Contact Dave 989-2880 before 5pm. 10c

FOR RENT — 3 bedroom apartment, 1,200 sq. ft. All modern conveniences, 448-2755. 4tfc

FOR RENT — Land - 140 acres. Also for sale railroad ties, barn boards and beams. Phone 989-6184. 8-9

FOR RENT — 1/2 double, Caleb Street, modern 2 bedroom, carport. Phone 774-3477 or 774-3025. 9

FOR RENT — New 3 bedroom home in South Mountain, family room and garage. July 1, 989-5263. 9-12

FOR RENT — Bachelor apt., ground floor, parking. Central location. Phone 774-2331. 9

FOR RENT — Garage, 20'x30'. Central location, in Metcalfe, suitable for workshop. 448-3616 after 6pm. 43tfc

FOR RENT — In Winchester, centrally located 2 bedroom apartment now available. 774-2407 or 774-3204. 1tfc

FOR RENT — 2 bedroom apt. at The Linton Apts. Available June 1. $402 monthly. Phone 774-3184.5tfc

RENTALL
Tool and equipment rentals. Call 774-2514. 7-10c

FOR RENT — In Winchester, centrally located, 3 bedroom duplex. Available July 1. 774-3524. 9-10

FOR RENT — Rosewood Place, downtown Winchester, lovely new 2 bedroom, spacious apt. complete with 5 appliances. Now available for lease. Telephone 774-3340. 9tfc

FOR RENT — One bedroom apartment, modern conveniences, Williamsburg. Phone 535-2607. 10-11

For Rent

FOR RENT — Large 2 bedroom apt. available July 1 on ground floor, no steps to climb. Ideal location, telephone 774-3340. 9tfc

FOR RENT — 2 bedroom apartment, Metcalfe, $490 plus utilities. Large yard and deck. Parking available. Telephone 821-2484 or 821-2568. 10-11

FOR RENT — 1 bedroom apartment, electric heat, available July 1. Sandy Mountain Campsite, 989-2058. 10-11c

FOR RENT — 2 bedroom apt. in Winchester. California kitchen. 774-3497. 10-11c

For Sale

FOR SALE — Surge pipeline milking systems, parlors, feeding systems, water treatment, equipment, standby power supply, new and used vacuum pumps, bulk tanks, milker pails and buckets. Beattie and Ideal water bowls. Peter Babcock Ltd., Surge Dairy Farm Equipment, 984-2991. 39tfc

FOR SALE — Refinished furniture. Carman Refinishers, Iroquois, 652-2011. 39tfc

WATER SOFTENERS
Myers pumps, iron and sulphur filters, chlorinators and plumbing supplies. Murphy Sales and Service, Brinston, Ont., 652-4802 or 652-4803. 39tfc

FOR SALE — Used farm tractor parts: heads, gears, blocks, spindles, tires, hydraulics, wheels. We buy tractors for wrecking. Byers Tractor Supply, RR4 Crysler. Residence, 448-3791; business, 448-3015. 39tfc

GUITAR, BANJO, VIOLIN, mandolin strings for electric and acoustic instruments. Accessories also available.
DELAGE'S HOUSE OF GIFTS
Morrisburg Shopping Centre
39tfc

FOR SALE — Pet food, all meat, 20¢ lb. Big bones, small bones, 15¢ lb. Blom's Meat, 989-2093 or 989-2645. 16tfc

FOR SALE — High power electric fencing. We use it!/ Mike Miller, 2015 Manotick Station Rd., 821-1207. 1-27c

FOR SALE — All steel tandem **FEEDER WAGON** 24 ft. long. Only 1 year old; 2 round hay feeders. 652-4036. 7-10

FOR SALE — Chlorine for swimming pools, no muss, no fuss, no returnables, liquid chlorine, $13.95 for 20L plus quantity discounts. Garry Murphy Sales and Service, Brinston, Ont. 652-4802. 8tfc

BED AND BREAKFAST
Restaurant with liquor licence pending, overlooking river in Prescott. Large commercial lot fully equipped. $30,000 down, $140,000 full price. VTB at 12%. Call evenings, 1-925-3157. 10-11c

PLYWOOD SUPER SPECIAL
BMR Casselman plywood, 4'x8' spruce 3/8" $10.95; 1/2" $13.25; 5/8" $15.50; 5/8" tongue and groove $15.95; 3/4" $19.95; aspenite 7/16" $6.09. Unbeatable prices on windows. Phone 613-764-2876. 10tfc

FOR SALE — Pools, inground and above, interlocking brick, decks, patios, driveways. Aqua Fun Pools, 774-2341. 5tfc

FOR SALE — 1976 3/4 ton GMC truck, 90,000 miles. Mechanically good, needs some body work. Asking $500. If interested, phone 448-3034 after 5pm. 10

FOR SALE — Poly tarpaulin, 28 ft. x 34 ft. for covering wood, hay; 2 large galvanized water troughs, 8 ft., like new. 535-2932. 10-11

For Sale
A big selection of used
Steel racking, store shelving and refrigeration equipment.
H.J.L. Ltd.
613-445-5723

For Sale

FOR SALE — Ventilation and heat exchangers for dairy, hog and calf barns, commercial buildings. Call or stop in for further details. Garry Murphy Sales & Service, 652-4802. 44tfc

FOR SALE — We carry a complete line of Badger, Ideal, Agri-Metal, Evacuair manure pumps, silo car carts and choppers, etc. Steel, copper, plastic pipe and fittings, etc. Garry Murphy Sales & Service, 652-4802. 44tfc

FOR SALE — We stock and service Myers water ejector pumps, submersible pumps, sump pumps, water softeners and carry iron, sulphur, carbon sand, neutralizing filters, sink tanks, filters and Provector systems. Garry Murphy Sales & Service, 652-4802. 44tfc

FOR SALE — Westfalia high-tech dairying equipment. February special, vacuum pumps with oil reclaimer, reserve tanks, final air filters and regulators. Garry Murphy Sales & Service, 652-4802. 44tfc

FOR SALE — We just received another supply of micro furnaces. Now $139.95. Garry Murphy Sales & Service, 652-4802. 44tfc

FOR SALE — 1987 GSXR 750 Suzuki, excellent condition, $5,500 firm. 989-2818. 4tfc

Silo replastering, silo recoating, cement sealing. Bill Wammes, RR2 Osgoode, Ontario. 821-3718. 5tfc

FOR SALE — Various sizes of wooden windows. Phone 535-2210 after 5pm. 9-11

FOR SALE — Sandy Mountain Campsites Ltd. Sales and service for Northlander and general mobile homes, new and used. Phone 989-2058, 989-3101. 44tfc

FOR SALE — Steel buildings. Introductory offer, brand new straightwall buildings from North America Steel Buildings. Look at this super buy. 25'x13'x40', 11x12 sliding doors, 26 gauge colored walls, all steel. $8,500. Save now and call 1-800-387-2380. 8-12

FOR SALE — "Summer will soon be here! While your VCR is idle why not have it cleaned. Head-cleanings are recommended annually depending on video usage. Our low, low price includes a free blank VCR tape, head cleaning and bench test of all functions for only $27.95. Drop off your VCR today, 24 hour service. Paul Stewart Electronics/Radio Shack ASC, Morrisburg Shopping Mall, Morrisburg, Ont. 543-2236, 543-2745." 3tfc

FOR SALE — Speedrite Electric Fence System. Reliable, efficient, low cost permanent or temporary fences. Contact Garry Murphy Sales and Service, Brinston, 652-4802. 7-10c

FOR SALE — 1978 Lionel hardtop tent trailer, 2 burner propane stove, ice box, sleeps 6. $2,950 or best offer. Must sell. 448-3875. 9-10

LIGHT HOUSE

LIGHTING FIXTURES
Think . . . M & M
ELECTRICAL SUPPLIES LTD.
152 Perth St., Brockville 342-4055

Dave's service tip of the week
For prolonged tire life, check alignment every 12 months.
"We don't just talk about GREAT SERVICE, we GIVE it!"

Drewery
PONTIAC BUICK LTD.
WINCHESTER 774-2360
1-800-267-7608
Dave Coleman, Service Advisor

Classified Advertising Rates
All Classified Advertising Payable In Advance
15 cents per word, $3.00 minimum
Classifieds will be accepted by telephone, but must be paid by 10am Tuesday, for publication on Wednesday.
Tel. 774-2524
Classified Deadline: 10am Tuesday, for publication Wednesday.

Classifieds

For Sale

FOR SALE — Registered half purebred Quarter horse, yearling. Dark chestnut, halter trained. Price negotiable. After 6:30 ask for Tina DeVries, 989-2596. 9-10

FOR SALE — Aluminun insulated cap for full-sized pickup, 8 foot box, $150. 2 heavy duty steel shelving. 774-3754, 526 Main St., Winchester. 9-10

FOR SALE — New running boards, 1 set for GM "S" pickup, 1 set for Toyota '75 to '83, cab length, only $89.95 each. 774-3754, 526 Main St., Winchester. 9-10

FOR SALE — A complete line of Jappy dog and Chatty cat food available at our store or supply truck. Tasty — complete and well balanced, Jappy dry dog food is easy to digest and will make your dogs happy. Garry Murphy Sales & Service. 652-4802. 44tfc

FOR SALE — Sanyo "Cuisine Master" microwave oven, 13-1/2 x 16 x 20-1/2, excellent condition, $200. Phone after 5pm, 448-3013. 9tfc

FOR SALE — 1977 GMC Sierra Classic, 350, 4bbl, auto, PS, PB, tilt, gauges, rear sliding window, step bumper, deluxe velour interior, side rails, all new rubber, 83,000 miles, no rust, in great shape. Black exterior with red interior, a real black beauty, $2,200. 543-3194 anytime. 9-10

FOR SALE — Red shag rug, approx. 15'x12', excellent condition, $40. Phone 535-2210. 9-11

FOR SALE — New Holland 273 baler in new condition. Massey Ferguson No. 12 in good condition. Reason for selling, bought round. Phone 535-2695. 9-10

FOR SALE — House in Winchester, 3 bedroom, 2 storey, older home on quiet residential street, large lot. Call 774-3735 after 6pm. 50tfc

FOR SALE — Cedar posts, rails, pickets, clothes line posts, anchor posts, poles all lengths and sizes. Phone 258-4101. 9-12c

FOR SALE — GE washer and dryer; king-size water bed; Sanyo stereo, 150 watts; Electrolux vacuum cleaner; 26" color console TV; plus numerous other household items. Phone 652-4917 after 7pm. 9-10c

FOR SALE — Hardwood flooring; cabinet doors; kiln dried lumber. Source Wood Products, Cornwall, 932-5300. 47-18

FOR SALE — No. 3 MF baler in good cond., $500; 6 ton MF wagon, $400; 2 new wooden bale straw wagons, 20 ft., $850; wagon racks, 18 ft. and 20 ft.; hay feeders, 20 ft.; show wagon for light horses. 448-2551. 8-11

FOR SALE — Lot, No. 20, 100.7 ft. frontage x 268.47 depth. Coyle Drive, west of Morrisburg. $18,000 firm. 774-3848. 8tfc

FOR SALE — 35 acres of good standing hay, 10 acres of new seeding. 774-2374. 9-11c

FOR SALE — 1979 Grand LeMans, 2 door, 8 cylinder, good condition. Phone 989-5477. 9-10

FOR SALE — Government inspected local-grown sides of pork, cut, wrapped and frozen, 99¢ per pound. We can also smoke your hams and bacon. Earl's Meats Ltd., 448-2324. 1tfc

FOR SALE — 1979 Datsun, safety checked, good condition. 448-2607. 1tfc

FOR SALE — 1981 Olds Omega, 4 cyl., automatic, exceptional condition, safety checked. 448-2607. 1tfc

FOR SALE — Steel double bed with springs; chest of drawers; dresser; vanity dresser with mirror; chrome and smoked glass coffee tables. Best offer. 448-2476 after 6pm. 5tfc

FOR SALE — 1983 Honda Gold Wing, 14,000km. Mint condition, stereo, $3,500. 652-4844. 9-10c

FOR SALE — Used mobile radio system with base and 3 mobiles. 652-4844. 9-10c

FOR SALE — Large, 2 storey, 6 bedroom home on 80x210 ft. lot. Must be seen to be appreciated. All updated services, cedar and pine interior, attached workshop, pool with deck, screened-in porch, creek in backyard. Extra land available. Winchester Springs. $87,900. Phone 774-3627 after 4pm. 9-10

FOR SALE — In Winchester, 3 bedroom, 2 storey home, aluminum siding, 1 year old, high efficiency oil furnace, sun porch, attached garage, on large well-treed lot with possible lot severance. Private financing available. Call 543-3917 or 535-2561. 9-10

FOR SALE — Piano special. Pianos from $595 regulated, tuned, delivered. We buy, sell, restore, refinish, tune and repair. Al's Piano Shop, 1-932-1825. 6tfc

FOR SALE — John Deere 7 ft. flail mower, in good working order (cost new $3,500) will sell for $1,500. 774-2750 after 4:30pm. 9-10

For Sale

FOR SALE — Camper for sale. 1975 International school bus, V8, like new, carpet throughout, sleeps 6, washroom with vanity, plenty of storage, boat rack, equipped. Must be seen to be appreciated, $4,900. Call after 5pm, 774-2975. 9-10

MAY AND JUNE YARN SPECIALS Shetland Chunky $1.49; Sayelle 100g, $1.79; all knitting patterns and books 20% off. Berkers' General Store and Yarn Shop, South Mountain, 989-2865. 6tfc

FOR SALE — Steel buildings. Introductory offer, brand new straightwall buildings from North America Steel Buildings. Look at this super buy. 25'x13'x40', 11x12 sliding doors, 26 gauge colored walls, all steel. $8,500. Save now and call 1-800-387-2380. 8-12

FOR SALE — 1981 Fairmont wagon, certified, good running order, $1,300. Phone 821-1708. 9-10

FREE — Puppies, 6 weeks old. Puppies to give away to a good home. Call 652-4905. 9-10

FOR SALE — IN rake, rubber mounted, teeth, $450. 989-5422. 10

FOR SALE — John Deere No. 1209, 9' haybine, excellent condition, $3,900; New Holland No. 268 baler, like new, $2,000; Allied auto stooker with Orbit motor, $1,500. Phone 346-5568. 10-11c

FOR SALE — Lawn Flite tractor (good condition), 10hp, 34" cut. 448-2677. 10

FOR SALE — 40 acres of standing hay. Ralph J. Fawcett, 774-5710. 10

FOR SALE — 4 open registered Holstein heifers, 1, 17 months, Rolls Royce x Elevation Bill. 3, 14 months, Rockman x Arrow. James Sargent, RR2, Chesterville, 448-3193. 10

FOR SALE — Hay, 90¢/bale. Also custom cutting and baling, including bale thrower racks. Call 821-1144 after 6pm. 10-17

FOR SALE — Standing hay, 40 acres, 2 miles east of Vernon, 821-1787. 10

FOR SALE — Earl's Meats, government inspected. Cut, wrapped and frozen. Guaranteed. Sides of beef, $1.67; hinds of beef, $2.09; fronts of beef, $1.42; sides of pork, $1.09. Open 7 days a week. King Street, Chesterville, 448-2324. 10c

FOR SALE — Used above-ground pool. Aluminum above-ground pool, used 2 years, owner to remove, 16' round, mint condition, $1,400 complete. Aqua-Fun Pools, 774-2341. Call between 9am and 5pm or come to the store, May St., Winchester. 10tfc

FOR SALE — Bathtub, small vanity, used; small pony with saddle and bridle; utility trailer. Phone 774-6212. 10

MAGNETIC signs for cars, trucks, engraved plastic door signs. Raised letters, directory boards. Plastics of Ottawa, 216 Pretoria. 235-1465. 10c

FOR SALE — 600 gal. Mueller milk tank, used; 500 gal. Mueller bulk tank, used. Call Plante Equipment Ltd., 652-2009. 10tfc

FOR SALE — Flat roof building truss. 100 pieces, 20 ft.x12 in.; 500 pieces 17 ft.x10 in.; 29 pieces 50 ft.x28 in.; 33 pieces 25 ft.x18 in.; 14 pieces 26 ft.x14 in. Asking 1/2 new price. Also misc. steel beams, fire escapes, stairs, tanks. 731-0696. 10-12

SKYLIGHTS stocked. All sizes. Plastics of Ottawa, 216 Pretoria, 235-1465. 10c

FOR SALE — International 175 self-propelled swather, 10' cut, good working order. 821-2738. 10-11

FOR SALE — Hay elevator, pipe, includes motor and carriage. Tel. 774-2618. 10

CEDAR canoe books, plans, seats, yokes, thwarts. Plastics of Ottawa, 216 Pretoria, 235-1465. 10c

FOR SALE — 2 bulls, 1 registered. Both of service age. Phone 448-2585. 10

FOR SALE — 1 grey velour chesterfield and chair. Mint condition. Call 774-3927 after 5pm. 10

FOR SALE — 1983 Oldsmobile Cutlass V6 Ciera with safety check, in good condition. $5,500 or best offer. Phone 821-1669. 10

FOR SALE — 310 New Holland baler and bale thrower. New. 821-3596. Asking $9,000. 10-11

FOR SALE — Monza Spyder, 1980, good condition. New tires/brakes. $1,900 or best offer. 1979 Honda 400 Hawk, low mileage, good condition, $750 or best offer. 543-2097. 10-11

FOR SALE — Wooden bath/change table, playpen, high-chair, 2 car seats, 3/4 bed frame, baby scales, cabinet stereo. Call 774-2455. 10-11

FOR SALE — 25 acres of standing hay. Dale Pemberton, 774-6122. 10

For Sale

FOR SALE — 1986 Chevy van, 12 seater, air, cruise, tinted windows. Call 984-2610. 10

FOR SALE — One bedroom mobile home, at Edwards, must be removed. Deluxe furnishings, 36'x10', ideal as cottage or farm help. Built by General Homes Systems, Ontario. Phone 821-1266. 10-11c

FOR SALE — Baler, Mod. 27 International, very good condition. 826-2559. Also 6', 3-pt. hitch snowblower. 826-2559. 10-11

FOR SALE — Well bred hound pups. Phone 448-2581 evenings. 10

FOR SALE — 1981 Ford LTD, 351, V8, auto, PS, PB, AM/FM, 4-dr., needs little to safety. 1982 Ford LTD for parts. Pair for $1,000. Phone 346-5796. 10-11

FOR SALE — Hay, 85¢ per bale on your wagon or in the stook. Delivery may be arranged. Phone 346-5796. 10-11

FOR SALE — One used 3-pt. hitch International hay mower, $400 or best offer. Phone 989-2330 after 5pm. 10-11

FOR SALE — 1986 Ford Taurus MT5, with air conditioning. Asking $10,900. Phone 489-2295. 10-11

FOR SALE — 30 inch electric range, radiator for a 400 cu. in. Chrysler. Phone 774-2188. 10

FOR SALE — Meat rabbits and Muscovy ducks, old and young. Phone after 10pm, 989-5292. 10-11

FOR SALE — Pick your own strawberries at Robertson's Apple Farm on Lakeshore Drive. Phone 652-4609. Starting Mon., June 20, weather permitting. Open at 7am. Closed Sundays. 10-12c

FOR SALE — Standing hay, new seeding. Phone 989-2963. 10c

FOR SALE — Saddle. Adult-size western saddle, $100. Large animal cage for sale, $35. 774-3676. 10-11

FOR SALE — Starcraft hard-top trailer, sleeps 6. 3-way fridge, stove. Good condition. Phone 774-2100. 10

FOR SALE — 19" Eaton's electric lawnmower, good running condition. Call 774-2391 after 6pm. 10-13

FOR SALE — Polled Charolais bull, 1 year old. Allied hay stooker, used 1 season. 445-5675. 10

FOR SALE — Metcalfe area, 5 bedroom, 1-1/2 baths, family room, renovated kitchen on 6 acres. Phone 821-2154 evenings. 10-11

FOR SALE — Reg. purebred Arabian chestnut gelding, 9 years old, 15.2h, professionally trained, has won many ribbons at regional shows, a marvellous horse. Reg. 1/2 Arabian bay colt, 3 years old, very intelligent with good potential. 987-5597. 10

FOR SALE — 1978 Ford Mustang. PB, auto, 30,000km, royal blue, new exhaust, tires, brakes. Good condition. 987-5597. 10

FOR SALE — Limousin bulls. Guaranteed breeders, ready to work. Ron Wilson, Morrisburg, 613-543-2784. 10-11

FOR SALE — Purebred red Holstein heifer. Best offer by June 20. D. Hunter, 448-3846. 10

FOR SALE — Kirby vacuum cleaner and rug shampooer. Call 652-2537. 10-11

FOR SALE — 400 Honda, automatic, 930 original miles. Call 652-2537. 10-11

FOR SALE — 1978 Suzuki 750; 1978 Honda 400; 1978 Dodge Omni; 1984 Skoda. 989-2100. 10-11

FOR SALE — All new, portable washer and spin dryer with an agitator for super-clean washings. This Hitachi washer on sale now for only $519. Fulton's TV and Appliances, Sales & Service, 448-2195, Chesterville. 10c

FOR SALE — General Electric microwave oven, great for cottage or student, no frills included, but a good micro oven for only $185 (brand new). Fulton's TV and Appliances, Sales & Service, 448-2195, Chesterville. 10c

FARM FOR SALE by tender. 500 acres, 100 cleared, 400 mixed bush, beautiful 4-bedroom 2-storey brick home, barns and other outbuildings, excellent repair, good hunting. Tenders accepted until 5pm June 25. Highest tender not necessarily accepted. Viewing June 11 and 18, 10-5. Appointment 613-432-9717; 649-2225. Certified cheque for 10% payable H.K. Dick must accompany offer, balance at closing. Tender cheques returned. Send to Box KD, c/o The Eganville Leader, Box 310, Eganville, Ont. K0J 1T0. bc

METAL DETECTORS and tracers for hobby, prospecting, tradesmen and law enforcement. For info call or write Detect Enterprises, 254 Bridge St., Carleton Place, Ont. K7C 3H4, 613-257-7207. bc

For Sale

$ LIQUIDATION — Buildings priced for immediate disposal. All items in stock. 30x40x14, $3,800; 40x60x14, $5,990; 50x80 $11,260; 70x120 $27,900. Various sizes available up to 120 ft. wide. Factory direct clearance. Serious buyers only. All buildings priced for immediate delivery. Call toll free, 1-800-387-2115 or 1-416-858-2446. bc

RESTAURANT, hotel, deli, bakery, butcher, grocery, submarine and pizza equipment for sale or lease. Arctic Refrigeration Store Fixtures. Established 1945. Hamilton, 416-528-8528, Toronto, 416-238-2600, Welland, 416-788-3433. bc

Steel Buildings, buy factory direct and save. Quonsets 10x8x12, $698; straightwalls, 30x12x50, $8,658, including endwalls. Galvalume material, other sizes available at discount prices. Call Pioneer/Econospan, 1-800-668-5422 (24 hours). Dealer inquiries welcome. bc

STEEL BUILDINGS. Save thousands while supply lasts. Summer clearance. We have limited steel left over from our largest spring sale ever. Paragon Structures, 1-800-263-8499, 24 hours. bc

Spring sale on quonset buildings: 32x48, $4,988; 40x58, $6,388; 46x68, $8,888; 52x78, $11,488. Don't be fooled by imitations, call Miracle Span, 1-800-668-5111. bc

EVINRUDE OUTBOARD Factory clearance. 1987, 9.9hp, $1,399. Similar savings on other models. Call King's Marina, Fenelon Falls, 1-705-887-3321. bc

SWIMMING POOL sale. Top quality inground, on-ground, above ground. Professional installation. Free diving board or solar blanket with purchase. Riviera Pools 519-747-4399, 519-658-8091. Guaranteed lowest prices. bc

A-Z Pre-Eng. buildings. New types, steel and wood, quonset, cladding. For true value, action and answers 416-626-1794. Leave message or collect after 6pm weekends. Ask for Wally. Free brochures. bc

Beautiful Okanagan (Oliver, BC). Well-kept 2 bedroom home plus 2 bedrooms in full basement, gas heat, carport, large lot. Near school, town. Low $60s. 604-365-6090, 9:30pm-12pm, E.S.T. bc

High Profit on non-chemical water treatment equipment. Superior technology eliminates problems. Dealer enquiries: M-4 Marketing, 2310-50 Avenue, Red Deer, Alberta T4N 1C5, phone 403-342-1907. bc

Get the gift of laughter, "Rhymes of O'Reilly" by D. Hamilton SR at your bookstore or mail $7.95 (includes postage) to Top O' The Hill, Box 57, Cobden, Ont. K0J 1K0. "I'll Drink to That!" bc

Latest body toning tables. Ten different models. Dealerships available for Slender World motorized "Passive Exercise" equipment. Save on attractive pricing. Highest professional quality. Ideal for figure toning salons. Call collect 1-314-644-4242. Slender World Int'l. Inc., 2201 59th St., St. Louis, MO. 63110. bc

Custom homes. Custom built log homes, Alberta's International Hand-crafted Log Homes. Will build every need and/or design. Think log. Think handcrafted, 1-800-661-9661, 403-962-2337. Dealership inquiries welcome. bc

Birth Notice

SLOANE — Terry and Henriette Sloane thank God for the safe arrival of their little boy, Jonathan Nicodemus, born on Fri., June 3, 1988 at 6:01pm, weighing 7 lbs., 8 ozs. A little brother for Jason Ball. 21st grandchild for Leo Paul and Simone Bourgeois. 2nd grandchild for Dave and Sondra Sloane. 10c

MacLENNAN — Maureen Crowder, Inkerman, welcomes with love a grandson, Ryan David, 8 lbs., 1 oz. on May 30, 1988. Proud parents are Ruth (Crowder) and David MacLennan, Stratford, Ont. 10

Card of Thanks

CARD OF THANKS — Ethel Mussell sends thanks to the 2nd floor and ICU nurses for the good care given to her. Special appreciation goes to Dr. Flowers and Pastor Jim Mills. Thanks to friends and relatives who remembered her with prayers, cards, phone calls and flowers. Harry is very grateful to those who brought food to him. 10

CARD OF THANKS — I should like to express sincere thanks to friends and relatives for kind acts and expressions of sympathy received since the recent death of my brother, Ted.
—Wilma Ledgerwood 10

Card of Thanks

CARD OF THANKS — I would like to thank my relatives and friends for their acts of kindness and concern during the recent loss of a dear brother, Lyall.
—Myrtle Johnston 10

CARD OF THANKS — I would like to thank my friends and relatives for the visits, cards and gifts I received while I was a patient in Winchester Hospital, as well as the Grace Hospital in Ottawa. Special thanks to the doctors and nurses for their care as well as Rev. Ross Thomson for his visits.
—Walter Whitteker 10

In Memoriam

SCOTT (KIRKWOOD) —In loving memory of my dearest and best friend, Kathy Scott (Kirkwood), who passed away May 31, 1988.
Kathy, I'm thinking of you today,
But that is nothing new.
I thought about you yesterday,
And the day before that too.
I will think of you tomorrow,
And each day, as they come
and go,
I will think of you forever,
I love and miss you so.
To your resting place, I will visit,
And place flowers there with care,
But no one knows the heartache,
When I turn and leave you there.
A thousand prayers won't buy
you back,
I know because I tried,
And neither will a thousand tears
I know because I cried.
The hardest thing in life to bear,
Is to want you "Kathy" and
know you're not there.
With a broken heart, I whisper low,
Look after her Lord, I will miss
her so.
—Will never be forgotten,
Pat (Riddell) Beckstead,
Windsor, Ontario 10

HOLIDAY — In fond and loving memory of a dear brother, John, who passed away on June 18, 1987 and a dear mother, Elizabeth, on June 29, 1977.
—Sadly missed by Gordon, Ethel and Morris 10

THOMAS — In loving memory of a dear husband and father, James A. Thomas, who passed away June 16, 1977.
Today recalls the memory
Of a loved one gone to rest,
And those who think of him today
Are those who loved him best.
—Wife Beatrice and family 10

STEWART — In loving memory of a dear husband, loving father and grandfather, Alva (Jimmy), who passed away June 13, 1983.
Although we smile and make
no fuss
No one misses him more than us
And when old times we oft recall
That's when we miss him most
of all.
—Remembered, wife Irene, sons
David-Alva and Paul, Henny,
Carrie, Rachel, Jimmy 10

HESS — In loving memory of a dear friend, Cecil L. Hess, who suddenly passed away June 14, 1983.
As time unfolds another year,
Memories keep you ever near,
Silent thoughts of times together,
Hold memories that will
last forever.
—Alma 10

Death Notice

ERSKINE, C.W. (Clay) — (Retired from Ont. Hydro, July 1985), former coach Mountain Girls Ball team, at Parkwood Hospital, London on Tues., June 7, 1988, at age 61. Beloved husband of Maggie, dear father, Leslie and Lisa. Brother of William. No funeral, home visitation, cremation. Arrangements regarding a memorial service will be announced at a later date. Donations to the Canadian Cancer Society would be appreciated. (Memorial Funeral Home, London.) 10

Coming Events

McHAFFIE AUCTION HALL Morrisburg, open every Monday and Tuesday evenings, 6pm to 7pm to receive your consignments. 42tfc

BUCK AND DOE SHOWS The Eastern Ontario Goat Federation is holding its annual Buck and Doe shows on Sat., June 18, 1988 at the A.M. Barr Arena, Kemptville College campus, Kemptville, Ontario. All breeds of goats will be represented. Entries on the day of the show and visitors are welcome. Events get under way at 9am. For more information, please call Bev Wigney at 826-2584, Bruce Allison at 989-6162 or Ed Cavanaugh at 275-2432. 10

Winchester
June 17, 18
SATISFACTION (P.G.)
Starring Justine Bateman. A rock band plays a big resort.

Coming Events

MIXED PARTY In honor of Sue Merrett and Rhod MacGregor, Fri., June 24, 1988, Morewood RA Centre, 8:30pm-1am. Lunch served. Everyone welcome. 10-11

THE FULL GOSPEL BUSINESS MEN Morrisburg Chapter invites you to a fellowship dinner at the Iroquois Civic Centre, Sat., June 25, 1988 at 6:30pm. Guest speaker Norman Brazeau, Nepean, International Director FGBMFI. Special music: The Dunbar Family. Reservations $7.50 per person; at the door, $8.50 per person; children 12 and under 1/2 price. A warm welcome awaits all. Call Garnet, 774-2940; Ted 543-2245. 10-11c

MULTI-FAMILY GARAGE SALE Inkerman. Sat., June 18, 9am. Rain date June 25. 10

STRAWBERRY SOCIAL The Williamsburg United Church will hold a strawberry social on Sat., June 25, starting at 4:30pm. Admission: Adults, $3.50; children under 12, $2; preschoolers free. Everyone welcome. 10-11

SPRINGHILL CEMETERY Annual Memorial Service will be held on Sun., June 19 at 2:30pm. Guest speaker will be Rev. D.C. Mann, minister at Parkway Road Pentecostal Church, Greely. 8-10

STRAWBERRY SOCIAL With full-course meal at St. Andrew's United Church, Hallville, June 21, starting at 5pm. Adults, $5; 12 and under, $3; preschoolers, free. Everyone welcome. 9-10

LANDMARK Will be appearing Thurs., June 16, Loyalist Hotel, 9pm-1am; Sat., June 18, Winchester Arena mixed party in honor of Darrell Shelp and Marie Gove, 9pm-1am. 10c

WEDDING RECEPTION In honor of Kathy Fraser and Joe Spruit will be held June 18, 1988 in the Winchester Community Centre. All relatives, family and friends are invited. 10

FISHING DERBY Sponsored by Hulbert Fish and Game Club. Large and small mouth bass, $400 in prizes. June 25 and 26. Entry $6 non-member, $4 members. The weigh-in, 12 noon to 1pm, 5pm-7pm on both days at Hulbert Snowmobile Club. For tickets call 774-5703. Next club meeting July 5, 8pm at Hulbert Snowmobile Club. 10-11

PONDEROSA RESTAURANT Vernon, 821-3716, is now featuring live music every Thursday to Saturday from June 16. Music by Country Canadians. LLBO. 9pm-1am, $3.50 cover charge. 10c

MIXED PARTY In honor of Helen Moran and Bernie Curran, Sat., June 18, Chesterville Arena, 9pm-1am. Music by F&D Disco. 9-10

STRAWBERRY FESTIVAL In Metcalfe Curling Club, Sun., June 26, 1988, 2:30pm to 7:30pm. Dominic D'Arcy and local talent. Buffet dinner, 5pm-6:30pm. Adults, $10 or $8 advance; students 6-12 years, $5; children under 6 years, free. Sponsored by Metcalfe Agricultural Society. 9-11c

RETIREMENT LUNCHEON For Stella Owens, June 26, 1988, 1-5pm at the Greely Legion. Tickets available Greely Cheese Shop and Brown's Hardware. 8-10

MIXED PARTY In honor of Ruth Machan and Tony Vanderlaan, Fri., June 24, 1988 at the Metcalfe Community Centre, 9pm to 1am. DJ. $3 per person. Age of majority card on request. 10-11

YARD SALE June 25 at Mountain Township Garage yard, 8am start. Sponsored by Mountain Trail Blazers Snowmobile Club. 10-11c

YARD SALE Sat., June 18, weather permitting, 8324 Corlyon St., Metcalfe, 9am -4pm. June 25 rain date. Children's clothes, electric appliances, woodstove. 10

MIXED PARTY In honor of Marian Milne and John Elliott, Fri., June 24, 1988, to be held at Chesterville Arena. $3 per person, 8pm-1am. Music by MoJo. 10-11

STRAWBERRY SOCIAL At Winchester Springs United Church on Wed., June 22, starting at 5:30pm. Adults $4; children, $2. Entertainment to follow. 9-10

• continued on page 8

Maple Ridge Cemetery
Memorial Service
in Maple Ridge Senior Elementary School
Sunday, June 26
2:00pm
Speaker: Rev. Roy Harwood
Music: Colleen McLaughlin and Janice Paquette

ROOFING
Since '64 (Free est.)
All types, barns, etc.
Tin roof loose?
SCREW IT!
Life-time warranty
Call Larry, 989-2457
Bountiful Claim Maintenance Co. Ltd.

A farmer's friend
Highest prices paid for crippled and disabled cattle.
Phone anytime
283-6765
No dead stock

BLAKELY, CRAIG & CO.
CHARTERED ACCOUNTANTS
P.O. Box 774, Fifth Street East
Morrisburg, Ontario K0C 1X0
Barry H. Blakely, CA
John J. Gareau, CA
Ross M. Markell, CA

EMBRUN Kitchens
"Where Quality & Service Is Our Priority"
DANIEL LAVERGNE
KITCHEN DESIGNER
Home 443-3246 Business 613-443-3176
Visit our showroom
690B Notre-Dame, Embrun, Ontario K0A 1W0

TRIPLE B STRUCTURES (1987) LTD.
General Contractors
Industrial, Commercial, Institutional
BOX 190 WILLIAMSBURG, ONTARIO K0C 2H0
RALPH BUTER
RALPH LUIMES
(613) 535-2820

LEONARD McLAREN MASONRY
BLOCKS, BRICK, VENEER, CHIMNEYS, FIREPLACES, ETC.
Call 657-3316 after 6pm
Box 2648, Prescott, Ontario K0E 1T0

Winchester 774-3560 — Chesterville 448-2182
EDGERTON-BAKER
(A Division of Universal Terminals Ltd.)
HEATING AND AIR CONDITIONING
- Farm gas, diesel and motor oils
- 24-Hour emergency service
Morrisburg 543-2800 — After hours 1-800-267-8187 — Iroquois/Cardinal 652-4565

SOUTHIN LANDSCAPING SERVICES
Professional design services
Interlocking stones
FREE ESTIMATES
R.R. 3 WILLIAMSBURG, ONT.
TEL: (613) 535-2160 **GARY R. SOUTHIN**

Winchester EQUIP Rentals Ltd.
774-5920
Rentals of all small and large equipment
Pick-up and delivery available
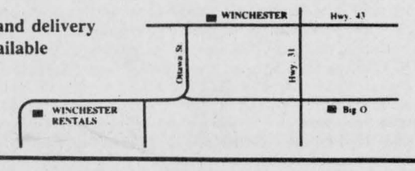

JT CERAMICS
Jane Tun
N.C.M.A. Certified Teacher
GIFTS FOR ALL OCCASIONS
GREENWARE, CERAMIC CLASSES
Open evenings, weekends, holidays
R.R.1
WINCHESTER, ONT.
K0C 2K0
(613) 774-5960

24-Hour Towing
If your car lets you down
we'll get you going.
24-HOUR ROAD SERVICE & TOWING
We don't just talk about GREAT SERVICE, we GIVE it!"
Drewery Pontiac Buick Ltd.
ST. LAWRENCE ST.
WINCHESTER
774-2360 or
1-800-267-7608


DOUGLAS D.G. STEL
B.A., LL.B.
BARRISTER & SOLICITOR

LABREQUE, STEL, ARKI
361 RICHMOND ROAD
OTTAWA, CANADA K2A 0E7

TELEPHONE
(613) 728-5945

Toonders Landscape Company
John & Debra Toonders
Specialists in all aspects of
LANDSCAPE CONSTRUCTION
INTERLOCKING STONE
AUTOMATIC LAWN SPRINKLERS
Box 115, Williamsburg 535-2681

Dale Thompson
MOBILE WELDING
"Professional Welding Done Easy"
Migwelding & Oxy Acetylene Equipped
R.R.4 Crysler 448-2519

DRIVEWAYS
DRIVEWAYS
DRIVEWAYS
Call
Asphalt Unlimited
Free estimates 448-2760

Empire Building Supplies Ltd.
AGRICULTURAL • RESIDENTIAL • COMMERCIAL
WINCHESTER, ON K0C 2K0
TRUSSES: 8' to 80' residential, agricultural, commercial.
DOORS: Specializing in interior mahogany and colonial doors.
WINDOWS: All sizes millenium and wood sash.
774-3340 448-3500

B.M. Graham Fuels Ltd.
Shell
DISTRIBUTOR FOR SHELL OIL PRODUCTS
• Gasoline • Oils • Diesel Fuels • Motor Oils
• Furnace Fuel • Stove Oil
• Government Inspected Meters
• Furnace Repairs and Cleaning
527 Fred St., Winchester 774-2109

Classifieds

Coming Events

BINGOS
Mountain Fire Department will be holding bingos Tuesdays June 7, 14, 21, 28 at South Mountain Agricultural Hall, 7:30pm. Proceeds towards new bunker suits. 9-11c

DOUG & SHIRLEY
June 17, Winchester Lions Hall. June 18-19, Villa Toros, Kemptville. 10c

WINCHESTER WI MEETING
Will be held on June 21 at 7:30pm. Special speaker. Everyone welcome. 10

MIXED PARTY
In honor of Marie Gove and Darrell Shelp, Sat., June 18, Winchester Community Centre, 9pm-1am. $3 per person. Music by Landmark (live band). 10

WEDDING RECEPTION
Following the marriage of Harold Staal and Dawne McPhail, Sat., June 25, 1988 at 9pm at the Russell Curling Club. Everyone welcome. 10-11

BENEFIT DANCE
Sat., June 25, 8pm-1am at Bouck's Hill Legion for Doug and Betty Whitteker and family whose dairy barn was destroyed by fire. Music by Country Comrades. Everyone welcome. Lunch provided. 10-11

STRAWBERRY SOCIAL
St. John's Lutheran Church, Riverside Heights, June 25, 1988, 4-7pm. Full course meal. Adults, $6.50; 6-12 years, $3.50; under 6, free. 10-11

MEMORIAL SERVICE
The annual memorial service will be held at South Mountain Union Cemetery on Sun., June 19 at 2pm. Rev. Mansell Atkinson of Inkerman will be the guest speaker. In case of inclement weather, the service will be held in South Mountain United Church.
Chairman: Donald Francis. Sec.-treas: Mrs. Marjorie MacDonald. 10

MIXED PARTY
In honor of Jeannina Wale and Kevin Prentiss, Sat., June 18, Iroquois Civic Centre. Doors open at 8:30. Refreshments, $4/person. Music by R and S. 10

OPEN HOUSE
Welcome everyone to Johnson's Antiques. New showroom open house this Sun., June 19 from 9am-6pm. Free coffee and donuts. Largest antique shop in the area. Thousands of items to choose from. Between St. Andrew's West and Cornwall on Hwy. 138. Open 7 days a week from 9am-6pm. 932-0766. 10c

AULT FOODS LIMITED R.A. FAMILY PICNIC
All Ault R.A. members and families are invited to attend a family picnic being held on Sun., June 26 at 1:30pm at the Winchester Community Park. For more details call 774-2310. Deadline for signing up is June 17, 1988. 10

OUTDOOR SERVICES AT WATERFRONT PARK
Morrisburg Pentecostal Tabernacle invites you to join us each Sunday night at 7pm from June 19 to Aug. 14. Every Sunday night, singing and sharing from God's Word. This week, June 19 — Glen Bonham. 10c

STRAWBERRY SOCIAL
Dunbar Presbyterian Church, Thurs., June 23, 1988 at 5pm. Adults, $4; children, $2; preschoolers, free. 10-11

OPEN RECEPTION
Family and friends of Victor Puddy and Stacey Smith are invited to attend an open wedding reception following their marriage, June 18, 1988, 9pm at Mountain Agricultural Hall, South Mountain. 10

ANNIVERSARY SERVICE
Winchester Springs United Church, Sun., June 19, 11 o'clock. Guest speaker: Mrs. Patricia Wilson. Special music. Social hour. 10

MIXED PARTY
For Bonnie Pilon and Randy Scharf, Greely Legion, July 2, 1988. Music by 2J's. 10-12

VERNON WI MEETING
Regular meeting of Vernon WI will be held at the Vernon Community Hall, Tues., June 21 at 8pm. Guest speaker Heather MacKneson from local firm "Greens Alive". Lunch. Everyone welcome. 10

WEDDING RECEPTION
Following the marriage of Sherry L. Van Allen and Randy R. Jodoin, Sat., June 18, 1988 at Matilda Community Hall, Dixons Corners. Live music by Black Water, 9-1am. Everyone welcome. 10

MIXED PARTY
In honor of Zena McNairn and Mark Reoch at the Vernon Community Centre at 8:30pm on June 25, 1988. Music provided by Power Pak. 9-11

SOUTH GOWER BAPTIST CHURCH PRAISE SERVICE
Sun., June 19 at 7:30pm. Guest preacher, Rev. Stewart Smith of Kemptville. Special music by Mrs. Stewart Smith, Mr. and Mrs. Charles Taylor and the South Mountain United Church quintet. Refreshments will be served. 9-10c

MIXED 3-PITCH TOURNAMENT
Sat., June 25 at the Metcalfe Fairgrounds, $50 per team. Contact Donald Kettles, 821-2934. First come, first in. Good prize money. 9-11c

ANNUAL MEMORIAL SERVICES
Williamsburg cemeteries' annual memorial services: Old Union Cemetery, New Union Cemetery and Boucks Hill Cemetery at Williamsburg Lutheran Church hall, Sun., June 19, 2pm. Guest speaker Rev. Ted Power and Rev. Ross Thomson. 9-10

MIXED PARTY
In honor of Kim Imrie and James Milne, Fri., June 17, 1988 to be held at Winchester Community Centre. $3 per person, 8pm - 1am. JVK disco. 9-10

SPECIAL SERVICES
A cordial invitation is extended to everyone to attend the Winchester Wesleyan Church Annual Indoor Camp Meeting. Rev. Barry Dutton and his wife Tavia are Evangelist — Song Evangelists, Sun., June 26-Sun., July 3. Services 10:30am, 2:30 and 7:30pm. Week nights at 7:45pm. 10-12c

HELP! HELP!
One hundred (100) people needed to sing in the Winchester Centennial choir for the ecumenical church service at 10:30am, Sun., July 31, 1988 at the Winchester Arena. Next practice at the Winchester Baptist Church, 7:30-9pm, Mon., June 20. 10c

ST. LAWRENCE River Cruises. It's now time to book your very special 1988 vacation. Romantic cities, the world-famous 1,000 Islands, the remarkable International Seaway and locks, Upper Canada Village, spectacular shorelines and more. Spend 4 or 6 days, spring, summer or fall, aboard the elegant Canadian Empress. Dial-a-brochure toll free 1-800-267-0960. bc

Flamboro West "The best antique show in the country". 400 quality dealers, 10,000 buyers. If you are a collector you can't afford to miss this show! Sat., June 18 dawn to 4pm. Admission $3, parking $2. Early admission Fri., June 17, 2pm, $20 per person. 1 hour west of Toronto. Aberfoyle Antique Market, 1 mile north of Hwy. 401, exit 299. bc

CAMP LAKE STOCO. Fun, fitness and fellowship. A residential camp for boys and girls 7 to 15. A recommended 2-week session available. For information, call 613-478-5511. Tweed, Ont. bc

FIDDLE & STEP DANCE contest, July 8 and 9, Community Centre, Fergus, Ontario. Camping on grounds. For information, call Ken Hawkins, 519-843-3334. bc

THE WOOD SHOW. Aug. 12, 13, 14. "Woodworkers Paradise". 140 quality exhibitors will have for sale wide variety of wood working tools and all manner of fine wooden crafts. 15 live free seminars. Wood Art Exhibition. Loggers sports. For brochure, contact: The Wood Show, Box 920, Durham, Ont. N0G 1R0. 519-369-6902. bc

WOODCREST Tent, Trailer Park, Harlowe, Ontario. Family camping: seasonal, transient sites, sand beach, boat, canoe rentals, laundromat, modern washrooms, showers. Call 613-336-2966 for information, brochure. bc

Auction Sale

AUCTION SALE
HOUSEHOLD FURNISHINGS, DISHES, GLASSES
OWNER
Mr. Rolland Martel
17 Centenaire Street
Embrun, Ontario
443-2147, 443-2577, 443-5599
SATURDAY, JUNE 18
commencing at 11am

TO BE SOLD: Color TV; 2 love seats with chair, large frame; swag lamp; dining room set, teak wood, imported, table opens to 106", table, 8 chairs, buffet and china cabinet; 1 large chair; single bed; 2 lamps; 1 couch and chair; sewing machine with cabinet and seat; 1 antique bed with 2 dressers (75 yrs. old); Electrolux rug shampooer; card table and chairs; set of 12 glasses (60); assorted dishes; blankets; pillows; fan.

Antique bedroom set, approx. 100 yrs. old with double bed; washstand with mirror and dresser; bedspread and matching curtains; double bed and ladies dresser; dresser for men; 2 small living room tables; 1 set of lamps; old crock; oil furnace, 15 years old, 3 mowers; dryer; small card table with 4 chairs for children; folding bed, 2-3 antique chairs; Christmas tree, 7-1/2'; long cushion for lawn chair and small chair; box spring and mattress, 54"; antique work desk; 1 antique office chair; antique sewing machine, Singer; Frigidaire.

Tobacco cutter; all kinds of tools, Skil saw; jig saw; drill; cross-country ski set; big water thermos; large cupboard with 4 windowed doors; all kinds of Christmas decorations; 2 shelves, 6'x4'; 1 Alladin lamp, antique and 1 oil lamp, antique; box of canning jars; washboard; counter with 2 doors; 2 section wooden ladder 16' to 32'; garden hose; aluminum stepladder; snow shoes; car, 1979 Chev Impala, 50,000km, red, 2 colors, perfect condition.

TERMS — CASH OR CHEQUE WITH BANK LETTER
PROPRIETOR
Michel Lantier
819-455-2084 evenings
— AUCTIONEER —
Regent Menard
Embrun
613-443-2884
10c

AUCTION SALE
At Embrun Pizzeria Restaurant, 415 Notre Dame St., centretown.
WEDNESDAY NIGHT, JUNE 22
commencing at 5pm sharp

TO BE SOLD: Restaurant equipment; dishes; freezers; compressors; stoves; bar equipment; chairs; tables; fixtures; wall decoration; 4 air conditioners and hundreds more items too numerous to mention.

TERMS — CASH, VISA OR CHEQUES WITH BANK REFERENCE
PROPRIETOR
Embrun Pizzeria
(Geo.) 613-443-2896
— AUCTIONEER —
Regent Menard
Embrun
613-443-2884
10-11c

AUCTION SALE
GARDEN TRACTOR, TOOLS AND HOUSEHOLD EFFECTS
Half a mile west of Cardinal on Highway No. 2.
SATURDAY, JUNE 18
commencing at 12 noon

GARDEN TRACTOR & TOOLS: Canadiana 11hp garden tractor, 36" cut, 3 years old and in excellent condition; Canadiana 10hp snowblower, 2 stage, electric start, 2 years old and in excellent condition; Zenith 4hp rototiller; 2 lawnmowers; B&D skill saw; B&D drill; soldering gun; battery charger; propane torch; assortment of handtools; forks and shovels; assortment of fishing tackle; picnic table; lawnchairs.

HOUSEHOLD EFFECTS: Electrohome color television; stereo receiver c/w speakers; 2 3-piece wooden bedroom suites, bed, chest of drawers and dresser c/w mirror; small wardrobe; kitchen buffet; coffee table; end tables; platform rocker; upholstered chair; footstool; child's desk; imitation fireplace; record player c/w stand; floor lamp; assortment of dishes and glassware; sealers; plus other small articles.

Lunch Available
House sold
TERMS — CASH
PROPRIETRESS
Mrs. Arthur Irving
— AUCTIONEERS —
Hugh Fawcett 774-3363 James Cooper 657-4448
10c

AUCTION SALE
ANTIQUES, HOUSEHOLD EFFECTS, DISHES AND GLASSWARE
1/2 mile east of Prescott on Hwy. 2 at New Wexford (Watch for signs).
SATURDAY, JUNE 25
commencing at 10am sharp

HOUSEHOLD EFFECTS: Westinghouse frost-free fridge; apt. size freezer; GE color TV (like new); portable TV; chesterfield and matching chair, like new; davenport; chest of drawers; lawn furniture; paintings; hanging lamps; buffet, table and 6 upholstered chairs; jewellery; all kinds of electric appliances; Royal Doulton setting for 6; Crown Jewel setting for 8; good assortment of dishes; bedding; picture frames; 32' extension ladder; radios; lawn mower; many misc. tools, etc.

ANTIQUES AND DISHES: Washstand with towel bars, excellent condition; 2 pc. flat-back cupboard; Tiffany lamp with brass; mahogany buffet; cane bottom chair; large hall rack with seat, mirror, etc. excellent condition; wicker baskets; small china cabinet; 2 mirrors with bevelled glass; captain's chair; old trunks; square, lion's head table with ball feet; half-round table; brass lamp stand; highchair; odd chairs; tables; butter maker; apple peeler; silver trays; fur coat; calendar pocket watches; pitchers and glasses; books back to 1885; fruit bowl sets; pictures; Coronation doll; 26 pc. set of amber Depression; Carnival glass; many assorted Depression pieces; Limoges; Nippon lemonade set; assorted Nippon; crystal Noritake; partial chamber sets; corn flower; hand-painted Japan; Nippon berry set; large Arcadia platter; toys; biscuit jar; ostrich plume hat; tons of dishes; linens; table cloths, etc.

NOTE: The owners have been collectors of good dishes and fine furniture for many years. All items in excellent condition. This is a large sale so plan to attend early.

Lunch & Washrooms available
TERMS — CASH OR GOOD CHEQUES
PROPRIETORS
Ralph and Geraldine Guy
613-925-4632
— AUCTIONEERS —
Hugh Fawcett 774-3363 James Cooper 657-4448
10-11c

AUCTION SALE
ANTIQUES, COLLECTABLES, GLASSWARE
Brown's Auction Centre
South Branch Rd., Cornwall
WEDNESDAY, JUNE 22
commencing at 6:30pm

ANTIQUES: Secretary desk w/fold down, w/chair; antique diamond point pine wash stand; pine antique dough box; gingerbread clock; large butter bowl; antique rocking wood churn; crock churn; chest of drawers; captain's chair; antique drop-leaf table; oak parlor table; tilt-top wine table, 23" dia., single pedestal; miner's candle stick; Bennington bowls; antique telephone, large one; 3 pc. chamber set; Mr. Pickwick plate; no. of antique crocks and jugs; wicker fern stand; Delft desk set; 3 WWI bayonets; yarn winder; sword; framed map of early Canada and U.S.A.; antique cradle; nut grinder; antique apple peeler; candle mold; buggy; plus other interesting articles.

TERMS — CASH
Coffee Bar
PROPRIETORS
John and Mabel Patton
— AUCTIONEER —
Robert Brown
932-7925
10c

AUCTION SALE
McHaffie Auction Hall
Morrisburg
FRIDAY, JUNE 17
commencing at 6pm

7 piece dining suite, table, 5 chairs, hutch (new); 3 piece bedroom suite; washstand; set of 4 wood chairs; console dining table; 6 dining chairs; chesterfield and chair; dressers; chest of drawers; trunks; end tables; electric stove; portable sewing machine; sleigh bells; fancy metal bed; wicker; kitchen stool; armchairs; La-Z-Boy; assortment of old tools and collectables; plant stands; bicycles; dishes; ornaments; glassware; cups and saucers; pole lamp; lamps; bedding; gas mower; 5hp Mastercraft riding mower; many unlisted items.

Mastercard and Visa accepted
Hall will be open 5pm day of sale
— AUCTIONEER —
Sheila McHaffie
10c

PUBLIC AUCTION
FARM MACHINERY, LIVESTOCK GOATS, HOUSEHOLD FURNITURE, BOATS AND MISCELLANEOUS ARTICLES
On the 10th Line, 5 miles south of Edwards or travel 3 miles east of Metcalfe and 1 mile north. (Watch for auction signs).
SATURDAY, JUNE 18
commencing at 11am

Having sold my farm, I offer the following by public auction:

LIVESTOCK: 4 Hereford heifers, 1-1/2-years-old, in top condition; Holstein heifer, 10-months-old; 9 Nubian does with 10 kids; 6 Plymouth Rock hens.

FARM MACHINERY: Allis Chalmers 7010 diesel tractor with power shift, air conditioning, 1,870 hrs., top condition; set of 20.8 x 38 duals; AC 13 ft. disc; IH 633 diesel tractor with fully hydraulic front end loader; Case 530 backhoe, gas, runs well; AC 16-1/2 ft. cultivator with wings; Sanderum Super semi-mounted plow, 4-furrow, adjustable 14" to 18", auto. reset; AC plow, 3-furrow, 3-pt. hitch, 14" to 16" bottoms; IH seed drill, 16 run; hyd. fertilizer auger; 2 sets of chain harrows, 12 ft.; saddle tank sprayer, 3-pt. hitch booms with drop flight nozzles.

Mel Can stone picker; scraper blade, 3-pt. hitch; Lely pull-type fertilizer spreader, 3/4-ton cap; dump trailer with hyd. lift; New Idea 290 mowditioner, 9 ft. cut; MF mower, 7 ft. cut, 3-pt. hitch; MF No. 9 baler; rubber tired rake; 2 good wagons and racks; Allied pipe elevator, 36 ft. with 2hp motor, like new; mow conveyor, 30 ft.; manual stooker; IH 715 self-propelled combine, gas with straight cut and cab; Brandt PTO grain auger, 8" x 51'; gravity box and wagon; New Holland 130 bu. manure spreader; MF post hole auger; McKee double auger snowblower; fencing trailer; 3/4-ton stock racks; cement mixer 3-pt. hitch, like new; wood splitter, 3-pt. hitch, new; cattle oiler; fanning mill; silo car straw chopper; egg incubator; electric cream separator; Surge SB 22 vacuum pump; 2 Surge milker units; 12 hydro poles; approx. 3-ton of Woodstock oats; approx. 15-ton of Leger barley; forks; shovels; chains; etc.

BOATS: Calypso Cutter, 14' fibreglass boat with Mercury 50hp motor and trailer; 12 ft. fibreglass boat and 9-1/2hp motor; Mercury 50hp motor.

HOUSEHOLD FURNITURE: Chesterfield and chair; 2 beds; old dresser; dressers; many other assorted items.

TERMS OF SALE — CASH OR CHEQUE WITH PROPER ID
Owner and auctioneers not responsible for accidents.
Refreshments available
PROPRIETOR
Winston Page
— AUCTIONEERS —
Stewart James 445-3269 Carson Hill 821-2946
9-10c

Marion Fawcett's Beauty Salon
774-2668
Winchester

King Arthur's Fine Foods
of Winchester requires
Waitresses/Waiters
for fast-food business.
Experience an asset but not necessary.
Phone 989-2969 after 6pm
Ask for Doug

NOW LEASING
CENTENNIAL PLAZA
• 20,000 square feet of prime retail space
• Located at the corner of Hwys. 31 and 43, Winchester
• Occupancy summer, 1988
50% leased
For leasing inquiries, please call Bob Kettles
613-232-1215
Canadian Commercial Real Estate Network
An Office Network Affiliate
jj Barnicke LIMITED • REALTOR
280 Albert Street, Suite 700
Ottawa, Ontario, K1P 5G8

Tractor and Equipment Auction
Friday, June 17
at 11:00am
Corner of Hwys. 43 & 31, Winchester, Ont.

TRACTORS: JD 1840; JD1830; MF230 w/ldr.; IH 444 w/ldr.; IH 275 w/ldr.; AC 185; Fiat 411R; Super A w/cultivator; IH 986; Deutz DX 90 FWD; White 2-135 FWD; Ford 4000; MF 165 w/ldr.; MF 2745; MH 44; IH 275 G; MH Pony; DB tractor; IH F 656; (2) Farmall A; White 2-50 FWD/ldr.; JD 2130/cab.

EQUIPMENT: IH 1190 haybine; NH 479 haybine; Hesston 1090 haybine; NH 38 flail chopper; NH 311 baler; NH 273 baler/thrower; IH 1150 grinder mixer; IH 720 5F plow; Danhauser post hole auger 14"; JD 336 baler w/thrower; NH 25 forage blower; MF 200 harvester w/1R head electr. contr.; Owatonna haybine; bale thrower rack (new); NI 43x8 auger; IH 37 baler; Kverneland 4F plow; Kubota loader; Leon loader; White 4/16 plow; JD 4400 D combine w/grain head; Ford 4F plow; IH No. 10 grain drill; 16R w/grass & brome; JD 34 harvester w/1R corn head; JD 5F plow; Case 5F plow; IH 430 baler; Allied stooker; rock picker; JD manure spreader; GW 3-pt. sprayer; cultivator; JD 3800 harvester w/2 heads; bale buncher; 18.4x34 duals; grill guards; NI manure spreader; MF No. 12 baler; NH 477 haybine; Hawk Built 207 manure spreader; NH 276 baler; IH 4F plow; NI 2B box 14' w/wagon; Dion 3B box 16'; GW post hole auger 12"; JD 494A planter 4R; Kools KB30 blower; fertilizer spreader; 3-pt. sprayer; IH 350 harvester w/2 heads; Jamesway feeder; elevator; JD 1300 6R planter corn & beans; IH 175 swather; NH 717 harvester w/dir. cut head & 1R corn head; Dion 3B box w/9 ton wagon; MF rake; Gehl pick-up for 400 harv.; sprayer boom; gravity box; gravity box w/10 ton wagon; MH No. 3 baler; dump trailers 1, 2 & 5 ton (new).

NEW 3-PT. EQUIPMENT: 4, 5, 8 & 10 wheel rakes; hay tedders; landscape rakes, 5', 6' & 7'; rotary cutters, 4', 5', 6' & 7'; rototillers, 4', 5' & 6'; box scrapers different sizes; fert. spreader; disc mower; 15" & 18" potato plow; cultivators; boom poles; carryalls w/platform; 1 & 2F plow; 16B disc; cement mixer; 9" post hole digger; hay spears; scraper blades.

Announcements made the day of the sale overrule all previous advertisements.

LUNCH AVAILABLE

Terms: Cash or good cheque with bank letter

RIDEAU AUCTIONS INC.
WINCHESTER, ONT.
Hunter McCaig, Manager
Days: 1-774-2735; evenings, 1-258-5095

Classifieds

Carman Refinishers
Upholstering



Stripping, Repairs,
Free Estimates,
Furniture For Sale

Iroquois 652-2011

James
Purcell
Funeral Home
Spencerville
658-3123

Mark Matthiesen



General Construction
After 6pm, 613-774-3093
Decks and Wood Fencing
Tool and Garden Sheds
Rec Rooms (basements)
Erect Garage Packages
Concrete Work
Renovations and Repairs *Free Estimates*



Edna Giles
774-3946

Century 21
McIntosh & Proulx
Real Estate Ltd.
Winchester 774-3990
We know the neighborhood.
"It's our neighborhood too!"



Barbara Guffroy
774-2746

R. William Lyon Box 929, Winchester, K0C 2K0
CHARTERED ACCOUNTANT 613-774-2620

Providing services in:
AUDITING
TAXATION: Personal, Corporate, Farm
ACCOUNTING: Small and medium-sized business
BOOKKEEPING: Computer generated financial statements, monthly, quarterly, annually
PAYROLL: Computer generated including payslip, receiver General Report, T-4s

Yard Sale

Saturday, June 18
at Eastern Region Tack Shop
Main St., Avonmore
346-2444

New English and western clothing at clearance prices; old harness parts, saddle racks; ladies' 3-speed bike; children's books; toys; clothing; baby change table; farm supplies; ski-doo trailer; utility trailer; records; baby ducks and much more.

Plus Avon distributor with special prices
(Heather Pethke, 984-2854)

RENT IT! bobcat
RENT-A-BOBCAT EXCAVATOR



THEY'RE BUILT TO HANDLE THE BIG JOB!
McIntosh EQUIPMENT LIMITED
3436 Rideau Road
Ottawa K1G 3N4
822-2252 1-800-267-9730
MELROE COMPANY



PICK YOUR OWN **STRAWBERRIES** AT DENTZ ORCHARDS & STRAWBERRY FARM
WHERE QUALITY COUNTS
EXPECTED FIRST PICKING JUNE 19
CALL 652-2397 to CONFIRM
OPEN 8 a.m. - 8 p.m.
CLOSED ON SUNDAYS

FOXFIRE RIDGE
EXCLUSIVE ESTATE LOTS

15 sizes of treed lots, ½ to 1½ acres. High and dry, build your own or we'll build for you. $23,000 and up.
For further information call Ken or Vicky Straby
774-2005

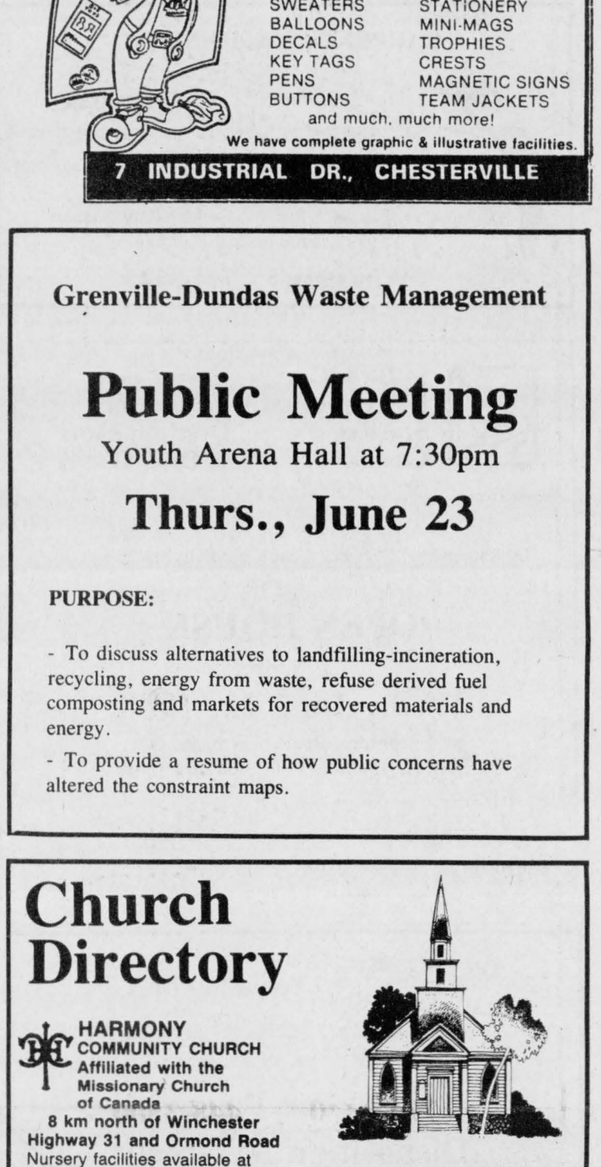

448-3054
MT ADVERTISING
FOR A COMPLETE LINE OF SPECIALITY ADVERTISING PRODUCTS

HATS & CAPS	CALENDARS
T-SHIRTS	MATCHES
SWEATERS	STATIONERY
BALLOONS	MINI-MAGS
DECALS	TROPHIES
KEY TAGS	CRESTS
PENS	MAGNETIC SIGNS
BUTTONS	TEAM JACKETS

and much, much more!
We have complete graphic & illustrative facilities.
7 INDUSTRIAL DR., CHESTERVILLE

THE ST. LAWRENCE PARKS COMMISSION

UPPER CANADA VILLAGE SEASONAL POSITIONS

Tinsmith and Printer

Seeking two individuals with excellent communication skills who have ability to explain processes of handsetting and printing newspaper OR manufacturing tinware in 19th century village setting.

Rates of pay $9.11 - $12.66 depending on experience (1987 rates); 22 weeks annually; May 15 to Oct. 15.

Applications should be cleary marked UCV 2/88 Printer; or UCV 4/88 Tinsmith; and submitted to Pat Anderson, Upper Canada Village, P.O. Box 740, Morrisburg, Ont., K0C 1X0 by no later than June 24, 1988.

THE ST. LAWRENCE PARKS COMMISSION

Assistant Marina Manager

required for The St. Lawrence Parks Commission to assist in assigning boat space, greeting and advising boaters on handling procedures, completing financial transactions, maintaining neatness of marina and directing staff. Previous marina operation experience; knowledge of boats; physical ability; accounting and retail sales experience; good communication skills, licenced as a Restricted Radio Operator or the willingness to undergo training for same. Seasonal position from May 1 - Oct. 30. 40 hours per week. Salary range $10.33/hour.

Apply by June 24 to Robert C. Mott, St. Lawrence Parks Commission, Box 740, Morrisburg, Ont., K0C 1X0.

HUGH A. BLAINE REAL ESTATE BROKER

RR2, Mountain (613) 258-2768
• Land • Farms • Homes
"Try Us"

WINCHESTER - On a one-acre lot on Highway 43 near town, 3-bedroom bungalow. Nearly 1,700 square feet of super living accommodation. Ultra modern eat-in kitchen with built-in appliances. Dining room, living room, large bedrooms on main floor; master bedroom with en suite, another 4-piece bath and large sewing room. Basement fully finished with sitting room, wet bar and games room. There is a cedar deck, 24'x40', detached double garage with power doors and attached carport; utility shed. Get inside on this one.

MAIN STREET, WINCHESTER - Recently renovated double. New gas furnace. Appliances included. Fully rented. Would yield good return on investment.

GLADSTONE - Very comfortable 2-storey, 3-bedroom home on large lot. Large eat-in kitchen, main floor bath. Assumable mortgage in place. Offers invited.

SOUTH MOUNTAIN - 2-storey, 3-bedroom home in village central. Hardwood floors, updated kitchen, main floor laundry; ample storage space; large garden area; new septic system. Good terms.

ORBIT REALTY LTD.
REALTOR



OPEN HOUSE
Sunday, June 19, 2-4pm

Hobby Farm - 8 acres, large 4-bedroom home with large eat-in kitchen, dining room on Highway 43 between Winchester and Chesterville. Good barn with 100 amp service. Drop in and see this home. Linda Bradley, 448-2578.

Linda Bradley, 448-2578
WITH US, YOU ARE NUMBER 1
520 St. Lawrence Street, Winchester
774-2857 or 445-3608

Century 21
McIntosh & Proulx
504 Main Street REAL ESTATE
Winchester LIMITED
774-3990



MLS
Direct access to the Ottawa market
821-3972

VACANT LAND AND BUILDING LOTS

$42,500
Rae Rd. East, on Hwy. 43, turn right, 25 acres tile-drained, over 2,000 ft. of frontage. **Linda Fisher, 821-3774.**

$79,900
Vernon, 115.49 acres good agricultural land, excellent location. **Aline Foubert, 821-3393.**

$18,500
Choice building lot, elevated, no fill required, close to schools and stores. **Allen McCaslin, 989-6011.**

$4,200
Boundary Rd., Concession 7, approx. 6-acre bush lot, in Osnabruck Township. **Tom Morrow, 543-4200.**

$69,000
On Highway 43, 75 acres, tile drained land, good investment property or cash crop operation. **Aline Foubert, 821-3393.**

$25,500
Mountain Township, 5.2 acres on the banks of the South Nation, paved road, ideal for building. **Allen McCaslin, 989-6011.**

$27,500
Hwy. 43, Hallville, 4½ acres, mature trees, private building location. **Allen McCaslin, 989-6011.**

$38,000
2.2 acres on Hwy. 2, east of Riverside Heights, commercial zoning. **Barb or Edna, 774-3990.**

Gold Medallion Awarding Winning Office '85, '86, '87

NEW TOWNHOUSES FOR SALE
In Chesterville

- 3 bedrooms
- 2 full bathrooms
- Downstairs powder room
- Walk-in closet
- Attached garage
- Paved driveway
- Landscaped
- 5 minute walk to churches, schools & stores
- Hudac warranty

Starting at **$68,500.**
until June 30, 1988

For Information Call:
DERKS HOLDINGS INC.
448-3256

ALBERT GALE REAL ESTATE LTD. REALTOR
Everywhere You Look...

ALBERT GALE
REAL ESTATE LIMITED
MANOTICK
692-2555



8207 Kent Street
Metcalfe
Lovely 4-bedroom home, treed lot, double garage and large shop at rear, insulated and heated. List M 15366.
John Simpson
821-2437



Edwards
This gracious home features lovely Florida sun room, main floor family room with wet bar. Much more.
Barb Lafontaine
821-2547

BOOTH Grant Booth Real Estate Broker

GRANT BOOTH
REAL ESTATE
SOUTH MOUNTAIN
989-2636
IROQUOIS PLAZA
652-2181



NEW SUBDIVISION, SOUTH MOUNTAIN: This 2-year-old 2-bdrm brick home sits on ½-acre lot and is loaded with extra features: paved drive, entrance posts, oak cupboards, air conditioning, finished basement, double garage/automatic door openers and the list goes on. $112,000.

SOUTH MOUNTAIN: 2-storey, 3-bdrm home sits on well treed 99'x330' lot complete with large garage/workshop. The home has spacious eat-in kitchen, dining rm, den, main floor laundry, wood/oil furnace, recent roof. Building location survey done. $63,900.

WILLIAMSBURG: 3 bdrm home on 80'x167' lot with detached garage and double paved laneway. Side verandah entrance to eat-in kitchen, double carpeted living room, enclosed front porch, 1½ baths, main floor laundry. Recent furnace and chimney. $51,900. Jacques E. Asselin, Sales Rep., office 652-2181 or home, 652-2246.

COMMERCIAL: 400 sq. ft. of retail space in Iroquois Plaza. Vacant-immediate possession! Ideal for boutique or business office. For sale or lease.

We list/sell from St. Lawrence River to Ottawa

Grenville-Dundas Waste Management

Public Meeting

Youth Arena Hall at 7:30pm

Thurs., June 23

PURPOSE:

- To discuss alternatives to landfilling-incineration, recycling, energy from waste, refuse derived fuel composting and markets for recovered materials and energy.

- To provide a resume of how public concerns have altered the constraint maps.

Church Directory

HARMONY COMMUNITY CHURCH
Affiliated with the Missionary Church of Canada
8 km north of Winchester
Highway 31 and Ormond Road
Nursery facilities available at services.
Sunday
Guest speaker: Neville Ally
9:30am - Sunday School.
10:30am -Praise and Worship.
7:30pm - Evening Service.
9tfc

BAPTIST CHURCH SERVICES
B.C.O.Q.
Pastor: Rev. James Mills
774-3574
Ormond
9:45am - Worship Service.
Winchester
10am - Sunday School.
11am - Church Service.
Wednesday
8pm - Prayer and Bible Study.
38tfc

ANGLICAN PARISH OF KARS AND OSGOODE
Rev. Susan Churchill-Lackey
489-3738
June 19, Pentecost 4
9am - St. John's, Kars.
11am - St. Paul's, Osgoode.
Holy Eucharist
EVERYONE WELCOME
10c

ANGLICAN PARISH OF CENTRAL DUNDAS
June 19
11am - Worship.
12 noon - Swimming.
1pm - Sandwiches, Strawberries, Community Park, Chesterville (Public School, if raining).
ALL WELCOME
Information: 774-2236
10c

ANGLICAN PARISH METCALFE, GREELY AND VERNON
Office: 821-1922
Sunday, June 19
9am - Vernon, Morning Prayer.
10am - Metcalfe, Holy Eucharist.
11:15pm - All Saints, Greely, Sung Eucharist. Guest Canon: Steve Kenward.
10c

ST. DANIEL'S CATHOLIC CHURCH
South Mountain
9am - Sunday Mass.
Rev. W.J. Lynett
38tfc

NATIONSIDE PENTECOSTAL CHURCH
"A friendly Church with an eternal message"
13 Albert St., Chesterville
Rev. Larry Armstrong
448-2084
10am - Sunday School.
11am - Morning Worship.
7:30pm - Evening Worship.
49tfc

CHRISTIAN REFORMED CHURCH
Williamsburg, Ontario
Minister: Rev. Wieger DeJong
Ass. Pastor: Walt DeRuiter
543-2597
8:30am and 10:30am - Morning Service.
7:30pm - Evening Service.
Nursery provided during both services. You are invited to worship with us. Faith 20 can be viewed every morning at 5am on Channel 6.
33tfc

ST. MARY'S CATHOLIC CHURCH
Chesterville
Father Jim Esper
448-3262
7:30pm - Saturday.
9am and 11am - Sunday.
38tfc

ST. PAUL'S PRESBYTERIAN CHURCH
Winchester
Minister: Rev. Ian K. Johnston
Manse: 774-3677
Church: 774-3923
Sunday
11am - Divine Worship.
Sunday School and Nursery.
Knox Presbyterian Church
Mountain
9:30am - Divine Worship.
Sunday School.
38tfc

ST. MARY'S ANGLICAN CHURCH
Castor Street, Russell
Sunday
10:30am -Worship Service.
10:30am - Nursery and Sunday School.
Christina Guest
445-3730
9tfc

WINCHESTER UNITED PASTORAL CHARGE
Rev. Dr. William G. Walker
Laurie McKnight-Walker
774-2071
WINCHESTER UNITED CHURCH
11am - Worship Service and Sunday School.
WINCHESTER SPRINGS UNITED CHURCH
9:30am - Worship Service.
10:30am - Sunday School.
38tfc

WESLEYAN CHURCH
Winchester
Rev. Eldon F. LeRoy
774-3137
Sunday
9:45am - Family Bible Hour.
11:00am - Morning Worship.
7:30pm - Evening Worship.
Wednesday
7:30pm - Mid-Week Service.
5tfc

Classifieds

Francois Menard
Auctioneer
RR2, Embrun Tel. 443-5073
AUCTION SERVICE

CARPENTRY & JOINERY

D.A. LOUCKS CONSTRUCTION

Custom Homes, Rec Rooms, Remodelling, General Repairs, Commercial Building
Winchester 774-3743

S. D. & G. Developmental Services Centre / **Centre des Services de Développement S. D. & G**

The board of directors and staff of the SD&G Developmental Services Centre cordially invite you to attend their

OPEN HOUSE
to be held
Wed., June 22, 1988
at 4 Montreal Road, Cornwall, Ont. between the hours of 13:00 and 16:00

The Honorable John Sweeney, Minister of Community and Social Services will take part in the official opening ceremony on June 21, 1988.

Township of Osgoode

Request for Proposals
Disposition of Greely Community Centre Property

The Township of Osgoode plans to dispose of two adjacent parcels of land consisting of approximately 1.9 acres; one parcel includes the present community centre building located in the Village of Greely. Proposals for acquisition of the property will be received at the Township Hall in Metcalfe until 12 noon, local time, July 4th, 1988. Pertinent information regarding the property is available upon request at the township office. Lowest or any price bid will not necessarily be accepted.

Don Reid, Treasurer

CONSEIL D'EDUCATION DES COMTES DE
Stormont, Dundas & Glengarry
COUNTY BOARD OF EDUCATION

Summer School - 1988
Transportation to
Saint Lawrence High School
July 4, 1988 to Aug. 5, 1988 (Excluding Aug. 1, 1988)
8:30am to 1:00pm

ROUTE NO. 1
Leaves Glengarry District High School at approximately 7:30am via Hwy. 34 to Iona Academy in St. Raphaels, then easterly to Hwy. 34 and south to Lancaster, west on County Rd. 17 to Williamstown, return to Lancaster, thence south to Hwy. No. 2, west on Hwy. 2 to Boundary Rd., north to Second St., thence west on Second St. to SLHS.

ROUTE NO. 2
Leaves Moose Creek at approximately 7:30am, following County Rd. to Maxville, south to Hwy. 43, east to Apple Hill Rd., south to Martintown, west to County Rd. 20, south to South Branch Rd., west to McConnell Ave., south to Second St., east to SLHS.

ROUTE NO. 3
Leaves Nationview Public School at 7:00am, north on County Rd. 1 to Hwy. 43, east to Monkland, south on Hwy. 138 to Cornwall, on to SLHS.

ROUTE NO. 4
Leaves Brinston at 7:00am south on County Rd. 2 to Hwy. 2, west to Seaway District High School, thence east on Hwy. 2 to SLHS.

N.B.: These routes are subject to change after the first few days of operation.

CITY OF CORNWALL STUDENT TRANSPORTATION
Students living in the City of Cornwall beyond 1.6 km from Saint Lawrence High School will be given a City Transit bus pass that will allow them to travel on city transit buses to and from school.

ROUTE NO.	CONTRACTOR	TELEPHONE NO.
1	Harold McDonell	613-347-2615
2	Kenneth MacGregor	613-527-2943
3	Docksteader Bros.	613-774-2600
4	Arthur Casselman	613-543-2129

JOE GUNN
CHAIRMAN OF THE BOARD

T.R. LEGER
DIRECTOR OF EDUCATION

Homemakers Urgently Required
in the Winchester area

Assisting clients with light housekeeping, shopping and laundry.

Call Professional Health Care Services
1-800-267-1748

Expanding Equipment Dealership
South of Ottawa
is looking for
secretary/receptionist
Experience preferred

Please submit resume to:
Box WP 343
C/O Winchester Press
Box 399, Winchester, Ont., K0C 2K0

Taylor & Taylor
Chartered Accountants
P.O. Box 1059, Prescott, Ontario, K0E 1T0
613-925-5092
Providing services in:
Audit, Bookkeeping, Accounting, Tax, Financial Planning, Consulting
to businesses, farms, individuals and non-profit organizations

Glen-Stor-Dun-Lodge
(Home for the Aged)
CORNWALL, ONTARIO
Requires
Director of Resident Services

Successful applicant to assume the responsibility of the supervision and direction of the resident services and volunteer departments.

Qualifications:
1. Post Secondary School Education with an academic background in the social sciences.
2. Experience in field of resident social services and volunteer co-ordination.
3. Volunteer administration certificate preferred.
4. Bilingualism an asset.

Applications and personal resume to be forwarded to:

Mrs. Frances Lafave
Administrator
Glen Stor Dun Lodge
P.O. Box 373
Cornwall, Ont.
K6H 5T1

Township of Osgoode Fire Department
requires applications for a full-time
Dispatcher/Secretary

Qualifications to include: training and/or experience in general office procedures, secretarial skills and the ability to communicate clearly and concisely. Knowledge of record retention, word processing and computers an asset. Must be able to perform duties with minimal supervision. Knowledge of the Township of Osgoode an asset. (Note: The dispatch area is designated smoke-free.)

Application forms may be obtained at the township office
8243 Victoria Street
Metcalfe, Ontario
during regular business hours. Closing day for application 12:00 noon, June 27, 1988

D.J. Reid
Treasurer

PUBLIC NOTICE

The Management Plan for the South Nation River Conservation Authority Agreement Forest, for the period 1989-2009, will be prepared this year. The Forest is in the Counties of Stormont, Glengarry, Dundas, Prescott, Russell and Grenville, within the South Nation River watershed. This will be a 20-year plan with reviews every five years. The public is encouraged to participate in the plan by calling or writing the Ministry of Natural Resources. Please submit comments by July 8, 1988.

Ministry of Natural Resources
113 Amelia Street
P.O. Box 1749
Cornwall, Ont., K6H 5V7
Phone: 613-933-1774 or 1-800-267-2401

Ontario — Ministry of Natural Resources — Vincent G. Kerrio, Minister

Dundas County Association for the Mentally Retarded

Notice of the 1988 Annual Meeting
Date: Wednesday, June 29
Time: 7:30pm
Location: Morrisburg Legion

Proxies will be received until 7:25pm. A cash bar will be available before the meeting (7:00pm) and after the meeting a lunch will also be served. Non-members or interested parties welcome to attend.

By order of the board,
DCAMR G. McGowan, Secretary

Metcalfe Recreation Day Camp

Registration
Monday, June 13
7:00pm to 8:00pm
at the Metcalfe Arena

Registration Fee $7.00 per child

A recreation day camp for children from ages 5-12.

Sessions: 9am to 3pm
July 4-8, July 11-15, July 18-22, July 25-29, Aug. 2-5, Aug. 8-12, Aug. 15-19, Aug. 22-26

Cost: $40 per child
per week (family rates available)

Information: Joan Bruce-Nibogie
821-1756
Arena Office, 821-1237

Sponsored by the Metcalfe and District Community Centre Board

Public Notice
Residents of the Village of Metcalfe
Township of Osgoode

An open house/public meeting to present information on the status of the proposed solutions for the water problems in Metcalfe is scheduled for

Thursday, June 23, 1988
at the Metcalfe Community Centre Hall in Metcalfe

Open House - 4:00-7:30pm
Meeting - 7:30pm

This open house/public meeting is being held as required under the Environmental Assessment Act as provided for in the Class Environmental Assessment process to solicit input from the public on the Metcalfe water project.

The agenda items for the meeting are:

1. Outline of the Class Environmental Assessment process.

2. Outline of the problem, alternative solutions, costs, etc.

3. Question/answer period.

For further information please contact:

Regional Municipality of Ottawa-Carleton
Works Department
495 Richmond Road
Ottawa, Ont.
K2A 4B2
Phone: 613-728-3220
Attention: Gord Rose, P. Eng.

Kostuch Engineering Ltd.
201-1481 Cyrville Road
Gloucester, Ont.
K1B 3L7
Phone: 613-744-3965
Attention: Don Lishman, P. Eng.
880065/41931

The Regional Municipality of Ottawa-Carleton

WE APOLOGIZE

Ice Cream Pies and Cakes (Black Forest, Strawberry Shortcake, Mud Pie, Carmel Pecan) advertised Wednesday, June 8, 1988 were incorrectly priced.
The correct price is $9.99.

We apologize for any inconvenience caused to our customers.
CLOVERDALE CHEESE STORE
Cass Bridge, Winchester

Rest Home Care
HILLCREST HAVEN
Highway 43, Winchester 774-3391
24-hour supervision, medication, personal care, laundry, homemade meals.
Single room available, Male or female

S. D. & G. Developmental Services Centre / **Centre des Services de Développement S. D. & G**

Notice

Please take note that **effective Monday, June 13, 1988,** the SD&G Developmental Services Centre will be changing to summer hours. Therefore, the office hours will be from **8:00am to 4:00pm until September 9, 1988 inclusively.**

4 Chemin Montreal Road, Cornwall, Ont., K6H 1B1
Telephone 613-937-3072

PUBLIC NOTICE

The Management Plan for the United Counties of Stormont, Dundas and Glengarry Agreement Forest, for the period 1989-2009, will be prepared this year. This will be a 20-year plan with reviews every five years. The public is encouraged to participate in the plan by calling or writing the Ministry of Natural Resources. Please submit comments by July 8, 1988.

Ministry of Natural Resources
113 Amelia Street
P.O. Box 1749
Cornwall, Ont., K6H 5V7
Phone: 613-933-1774 or 1-800-267-2401

Ontario — Ministry of Natural Resources — Vincent G. Kerrio, Minister

INFOnDEV Ltd.
WINCHESTER
All your computer needs looked after right here in Winchester:

Add-on boards, cables, computers, diskdrives (floppy-hard), diskettes (all sizes), expansion boards, keyboards, motherboards, paper, power supplies, printers, repairs, ribbons, service software, training, windows-software.

Apple and compatibles;
IBM and compatibles; MacIntosh.

VISA **Call Dirk: 774-3359** VISA



Village of Winchester

Notice

The council of the Village of Winchester is requesting that the residents of the Village of Winchester **refrain from watering lawns, gardens, etc.**
until further notice.

R.W. Annable, AMCT
Clerk-Administrator



Stewart — Pietracupa

Mr. and Mrs. Arnold Stewart of Winchester, are pleased to announce the engagement of their daughter Shelley to Daniel Pietracupa, son of Mr. and Mrs. Vincenzo Pietracupa, Amherstburg, Ont. Wedding to take place on July 23, 1988, 3:30pm, at Winchester United Church.

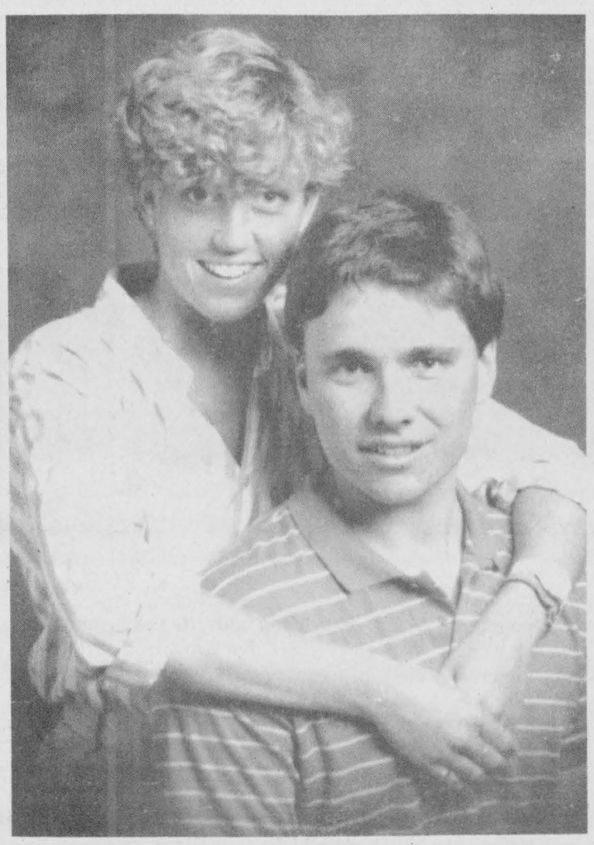

Wilson — LaPorte

John and Joan Wilson and Ray and Joyce LaPorte are pleased to announce the forthcoming marriage of their children, Carrie and Kevin. The wedding will take place at 3pm Sat., July 9 at Oakridge Presbyterian Church, London, Ont.

Old tradition revived

METCALFE — The Metcalfe Agricultural Society is reviving the tradition of strawberry festivals that were once a part of nearly every rural social gathering.

The society is holding its first strawberry social on June 26 at the Metcalfe Curling Club. The festivities get under way at 2:30pm with local entertainment as well as games for youngsters.

Tickets for the buffet dinner and strawberry dessert are on sale for $8 for adults and $5 for children under 12. Children under six are admitted free.

Max Keeping speaks to Metcalfe Institute

by Jean Boland

METCALFE — Metcalfe WI celebrated its 60th anniversary May 26 in the Metcalfe Community Centre, with a dinner and entertainment. This was well attended by the community and surrounding institutes.

The president Eileen Galloway welcomed all; the toast to the Queen and God Save The Queen; Irene Wallace introduced the head table; Mayor Bouwers gave the toast to the Women's Institute and was responded to by Margaret Munro, president of FWIP; then the Institute grace and all partook of a delicious beef dinner.

Jean Reaney introduced the guest speaker Max Keeping, News Director of CJOH. He made us aware of his work and what goes on behind the scenes and the cost to keep going. He was very informative. Bessie Quinn thanked Max and presented him with a gift. Margaret Munro brought greetings from the FW's and also Ricky Proudfoot, president of the area and board director Erma Bennett.

A life membership pin was given to Jean Reaney and a certificate of merit to Jennie Dow.

Jennifer Boland delighted us with a recitation "The Telephone". Two great grandmothers of this young girl were charter members.

Elma Sutherland and Kaye Johnston of Greely-Manotick gave us a good laugh with their humorous skit.

Peggy Scharf brought us up-to-date on a paper "A Different World".

Roma McMillan and her group kept us alive with music in between. Roma is always willing to help out in her musical way.

Eileen Galloway thanked all for coming and helping out with an evening we'll not forget.

Battle to be re-enacted

MORRISBURG — War of 1812 troops from units in Ontario, Quebec, Michigan, New York and Ohio will converge on Crysler Farm Battlefield Park just outside Morrisburg on June 17 to set up an encampment, in preparation for a commemorative demonstration of the Battle of Crysler's Farm.

The event, which will mark the 175th anniversary of the meeting between British and American soldiers on the farmland on the banks of the St. Lawrence River, is scheduled for 2:30pm June 18.

The demonstation and encampment, which will be open to the public, will be just part of the features of the weekend. Visitors will also be treated to a parade of troops and feu de joie, new exhibits and an audio-visual program as part of the re-opening of the Battle of Crysler's Farm Visitor Centre.

After the opening of the centre and the presentations, visitors will be able to talk with the troops and witness the many activities, including cooking and other domestic chores and gun care, in the encampment.

A musical presentation is also planned for Saturday afternoon with a period military drumhead church service scheduled for 10am Sunday.

A scaled-down version of Saturday's tactical demonstration is planned for Sunday at 1:30pm.

Best wishes on your 40th anniversary

Alfred & Vivian Baker

(June 19, 1988)

Love from your family Terry, Elaine, Laura, Susan, Helen, Lowell, Christopher & Samantha





Mary and Jes

Happy 40th wedding anniversary Mom and Dad

from your children and their families.

To mark this occasion an **open reception dance** will be held on the evening of the **18th of June** at Osgoode Community Centre.

Best wishes only.

Rentals available:

DAILY OR WEEKLY

- Rear tine tiller
- 3'' water pump
- 1½ water pump
- 5000W generator
- 2200W generator
- Trimmer
- Cut-off saw
- Vibra plate (compactor)
- Push mower
- 16'' saw
- 24'' saw
- Aerator
- Dethatcher
- Hedge trimmer, 30''

Tom's AIR COOLED ENGINES LTD.

Hwy. 31, Vernon
821-1060
821-1065



Jonas

50's & 60's Music

Every Wednesday Night Is Comedy Night

Coming Soon

June 23 - 25 Racoons on Ice
Mon., June 27 Ladies' Night
Canada's Hot Shots
June 30 - July 2 Denis Whitty

Cover Charge - Fri., Sat. $2.00
Thurs. - none - Special Treat for Ladies

Illusions

At The Crossroads, 200 Bridge St., Manotick

692-2585

EXTRA EXTRA EXTRA!

FACTORY OUTLET Caldwell® FACTORY OUTLET

FOR THE FIRST TIME IN OUR HISTORY:

INSIDE FACTORY SALE

SUPER LIQUIDATION SALE



A MILLION DOLLAR$ OF TOWELS TO BE LIQUIDATED

SAVE UP TO 70%

4 DAYS ONLY

Wednesday 15th, Thursday 16th,
Friday 17th and saturday 18th of June
from 9 a.m. to 5 p.m.

- BATH-TOWELS Comparable value 6.98 to 15.98 — 3.18 to 5.98
- HAND-TOWELS Comparable value 3.98 to 6.98 — 1.68 to 1.98
- FACE CLOTHS Comparable value 1.98 to 3.98 — 0.40 to 1.00
- BATH SHEETS Comparable value 15.98 to 29.98 — 5.78 to 8.68
- TUB MATS Comparable value 9.98 — 3.78

ONE PRICE ONLY $15 A KILO SEE FEW EXAMPLES

VISA MasterCard

CALDWELL FACTORY OUTLET

TURN OFF 401 CARMAN ROAD - IROQUOIS

Greely Lions finalize deal for Parkway Road land

GREELY — The Greely Lions Club has secured a piece of land off Parkway Road for their unique "house-raising" project which the group hopes will raise about $50,000 for the new Greely Community Centre.

The Lions plan to construct and sell a house, turning the profits over to the community centre kitty. Al Bezanson of the Lions said Friday that the project is beginning to snowball. "People are starting to get fired up," he said. "We've been talking to suppliers and we've had good response so far. We're extremely pleased with the way things are going.

The Lions finalized a deal with Osgoode Township this week for the Parkway Road lot. The township agreed to sell the property to the Lions for $40,000 to be paid after the house is constructed and sold.

At present, Bezanson and the Lions are seeking donations of materials for the house from local suppliers. "We're preparing lists of the materials we're going to need, such as electrical and plumbing items," he said. "All of the suppliers we're talked to so far have agreed to give us what we need at their cost, which is great."

The Lions have also received help with the design of the home, which is expected to sell in the $150,000 range. Don Cardill, of Donwell Construction, offered the group a look at plans for any of the homes his company builds.

"We hope to have details on the design of the house finalized by next Monday night," said Bezanson.

The Lions are also working to get the home protected under the Ontario New Home Warranty Program, an insurance policy for buyers against building defects.

"Everyone who builds a home in Ontario must comply with the program," said Bezanson.

As the project moves forward, the group is organizing a public relations committee to outline the house-building proposal to prospective suppliers. They have also applied for a septic permit for the lot.

According to Bezanson, a sod-turning ceremony will take place in the near future to mark the beginning of construction, and an open house will be held upon completion of the structure.

To help advertise the project, the Lions plan to erect a sign on Parkway Road close to the building lot.

Local businesses who contribute materials or otherwise to the project will have their names posted on the sign, said Bezanson.

While the primary purpose of the project is to raise funds for the new Greely community centre, the Lions hope the high visibility of the enterprise will promote the club in the area, and let residents know they are active and willing to take part in community affairs.

The Greely Lions were officially formed last January.



Thanks for the hard work

Employees at Dundas Manor were honored with 10 and five-year service pins last week in recognition of their hard work. Pictured above are front row from left, Pauline Sharkey, 10 years, Verna McRoberts, 10 years, Irene Goddard, 10 years, and Rena Warren 10 years. Back row from left, Gloria Nelson, five years, Eleanor Smith, 10 years, and Marion Morris, five years.

Press Photo—O'Brien



Darlene Summers

Darlene Summers, daughter of Howard and Olive Summers, Winchester, graduated May 28, 1988 from Queen's University with a Bachelor of Laws degree.

She was the recipient of the David Sabbath prize in Wills.

Darlene is currently articling with Burke-Robertson, Chadwick and Ritchie in Ottawa.

Teacher hoping to break barrier

OSGOODE — Osgoode Public School vice-principal Elizabeth Waechter has been assigned the position of Affirmative Action Co-Ordinator with the Carleton Board of Education, where she will work to eliminate gender discrimination in board schools.

"My mandate is to help correct discrimination and create equal opportunity for males and females in the board," said Waechter in an interview last Tuesday. "It's something I've been committed to for many years."

Waechter, who has served as vice-principal and full-time teacher at Osgoode Public School for the last three years, says she is "extremely pleased" with the appointment which commences Sept. 1.

"It's important to eliminate sexual stereotyping and encourage people, and women, of all levels," she said. The scope of Waechter's new position will include board staff as well as students.

While Waechter is looking forward to her new job, she said she will leave Osgoode Public School with more than a tinge of regret. "I love the school and will really miss it," she said. "The parents have been wonderful."

The three-year assignment will likely see Waechter leaving Osgoode Public School for good, but she says she will carry forward happy memories of her time at the school.

"It's been a very positive experience," she said. "I only hope I was able to give the school as much as it has given me."

HOLMES BAKERY
484 Main Street, Winchester
774-2494
- BREADS - DONUTS
- BUNS - COOKIES
- DANISH PASTRIES - ALL OCCASION CAKES
- PUFF PASTRIES - COOKIE CLUB FOR KIDS

Open Tuesday thru Saturday, 8am-5:30pm
Fridays, 8am-8pm
Free delivery for seniors in Winchester.

Combination Water Softener & Iron Filter
$400 AND UP
- FREE WATER ANALYSIS - REPAIRS TO ALL MAKES
- SALT DELIVERY - TRADE-INS ACCEPTED
ALL NEW TECHNOLOGY: RUST AND SULPHUR REMOVAL USING ONLY AIR
Guy Bourdeau
774-6110

Brown's Video
(Division of C. Brown Home Centre Ltd.)
Summer Video Sale
Over 2,200 VHS and Beta movies
ALL MOVIES NOW:
$1.48
Children's Movies, 48¢
Monday to Thursday
Regular price Fri., Sat., Sun.
Hours: 8-9 Mon.-Sat.; 11-6 Sun.
5217 Bank Street
South Gloucester
822-0115

STRATHMERE PARK
Overnight & Day Camp Facilities
Open House
FATHER'S DAY
Sunday, June 19
Noon until 4 p.m.
FREE BARBECUE
Lifeguard on duty
Strathmere Park offers day and overnight camp programs for children from 2 1/2 to 12 years. Its primary aim is to provide children with a healthy and enjoyable camping experience, in a country setting, that fosters an understanding of an appreciation for nature and the outdoors.
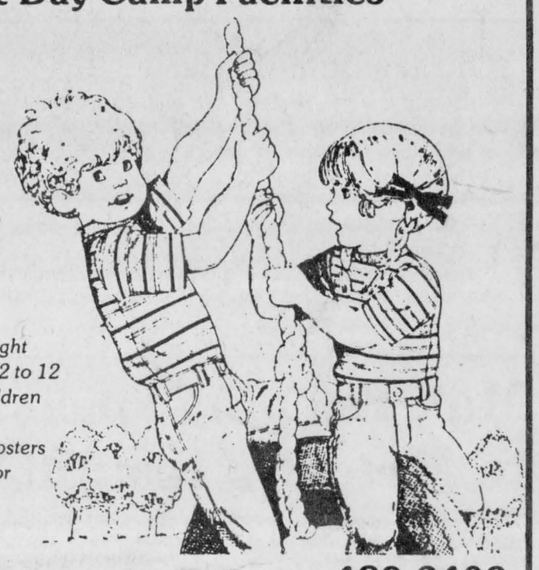
Strathmere Park
Old Highway 16, 1 mile north of North Gower
489-2409

YOUR CHRYSLER DEALERS OF ONTARIO PRESENT:
HOT HOT SUMMERTIME SELLATHON!
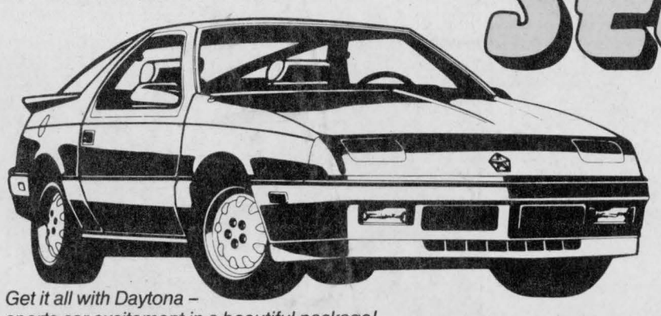
Get it all with Daytona – sports car excitement in a beautiful package!
Head into summer now with great Chrysler values at your Chrysler Dealers of Ontario!

Beauty with a passion for driving – free your soul in the Chrysler LeBaron!
UP TO $1000 CASH BACK! DIRECT FROM CHRYSLER* HURRY! LIMITED TIME ONLY!
NOW $1000 CASH BACK on Chrysler LeBaron GTS, LeBaron Coupe (excl. convertible), Dodge Lancer
$750 CASH BACK on LeBaron KC, Dodge Aries/Plymouth Reliant
$500 CASH BACK on Plymouth Sundance/Dodge Shadow, Dodge 600/Plymouth Caravelle, Chrysler Daytona, Plymouth & Dodge Colt

There's no other truck in its class – the mid-size Dodge Dakota pick-up takes the high road to summer!
PLUS $1000 CASH BACK on Light Duty Pickups, Dodge Raider, Ram/Power Ram 50, Dodge Dakota
7 YR./115,000 km WARRANTY!†
†7 year, 115,000 kilometre Limited Powertrain Warranty applies to North American built cars and trucks. Deductible may apply. See dealer for details.

Best car value in Canada – Aries/Reliant Canada K offers impressive standard features and superb quality!
SIZZLING HOT DEALS!
DRIVING FORCE
See your local Chrysler dealer!
Chrysler Dealers Advertising Association of Ontario
c/o 365 Bloor St. East, Toronto
*Delivery from dealer retail inventory only. Cash back program includes dealer participation. Limited time only. See participating dealers for full details.