THE IROQUOIS POST

VOLUME LI- No. 27 | Second Class Registration No. 1361 | Iroquois Ontario, Wednesday, December 20, 1972



A Scene of Days Gone By

PHOTO BY R.W. MARTIN

OPINIONS...

THE EDITORIALS

...WORTHY AND OTHERWISE

The Iroquois Post

AND MATILDA ADVOCATE

Published by:

IROQUOIS PRINTING LIMITED

K. Kirkby , President

Published Every Wednesday at Iroquois, Ontario

Member of CWNA Member of OWNA

Subscription Rates: $4.50 year Canada; $5.50 U.S.

Christmas Is Special

Christmas has a special meaning for us all and for each of us in our own way. Whether we are church-goers or not, Christmas does have a meaning all its own and gives us a renewal of spirit and life and tahnkfulness that cannot be found at any other time of year.

While we may not realize just where this feeling comes from, perhaps if we think back to our childhood . . no matter how it was . . good or bad, there has always been something special about this particular time of year.

Certainly problems arise in families even at Christmas and our hearts go out to those in sorrow or in pain, or who due to their circumstance cannot find a ray of happiness in their time of personal trouble.

But even during these times of trials we somehow are lightened in our burdens, even if we don't know how or why. It is that spirit within us, perhaps even in our subconscious, that comes to the forefront to help us over our tribulations.

Thus we can all find a meaning to Christmas . . each in his own way. And that is what Christmas is all about. Remembering Christ and all that He has stood for both during his period of work on earth and the years since.

Somewhere along the years of our growing up we have come to learn from his Word, even if we haven't professed it or proclaimed it either by word or church attendance. But it is within us...in varying ways.

Christmas carries with a responsibility for us all, both in the Christian meaning of this time of year and in the humane approach we can and must take with our fellow human beings.

Many people in this country will not have the kind of Christmas that the majority have come to expect and enjoy. Just a little effort from the rest of us might make all the difference in the world for many others.

Take time this Christmas to think a little bit more about others and how they are faring and just maybe you'll come up with the best Christmas you have ever had.

A very merry Christmas to you all . . .

Santa Well Received

If there's one fellow who is always certain of a fine welcome in any community, it is that fellow in the red suit and white beard who has been in the habit of coming around each year about this time.

But it doesn't just happen by sheer chance that he takes time to visit Iroquois and words of thanks go out to the four sponsoring organizations who made it all possible.

Young or old we like to see that familiar figure riding around the village and handing out gifts of candy to all who wish to visit with him.

Thanks also to the businessmen who offered to pay for some of the advertising to promote the idea. All in all, it was a good day and a fine gesture.

LIKE, WHAT'S NEW, PUSSYCAT?

By Bill Smiley

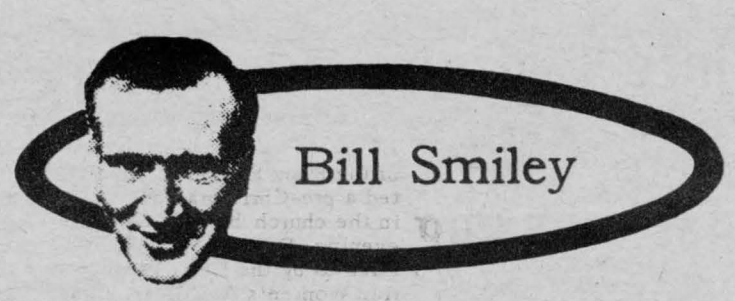

One of my wife's students brought in some old newspapers, and I found them fascinating.

FOR GOD AND HOME AND NATIVE LAND VOTE OUT THE SALOON AND THE LIQUOR STORE

Thus cried the Globe of Toronto on October 18, 1919. It had a circulation of 86,547. It had 24 pages. Count the liquor advertisements in your today's big city newspaper.

Things were not so much different sixty-two years ago, aside from the booze question.

The Irish had two front-page stories. There was "nearly a settlement on the Irish problem". "Hands were extended but they were never gripped". and the Sinn Fein political prisoners were released from Mountjoy Prison as the outcome of their hunger strike. Like, what's new?

START WAR ON DRUG TRAFFIC read another headline. There was to be a $1,000 fine for improper use of narcotics. Apparently the opponents of prohibition were scattering a leaflet purporting to show that since Ontario went dry "the use of drugs has increased to alarming proportions."

But the only drugs they were concerned with were those oldies, opium, cocaine and morphine. Apparently our granddads were not acquainted with pot, hash, horse and speed. Or perhaps they didn't use slang terms.

Anyway, what's new?

Another headline stated: LITTLE FIGHT LEFT IN REDS. The whole article revealed that the revolution in Russia was just as good as over, and the "reds" had had it. I wonder if Stalin or Kruschev read that, and what they thought.

There was an election on. The Globe, as it still does, tried to tell its readers how to vote.

On page 1, there is a box, with a facsimile of the ballot, and the paper urges every reader to vote No to every question on the referendum. About booze, that is.

Every story about the election is slanted toward the Tories, against the Liberals, and against booze. So, what's new, except the booze adverts?

In a desperate four-column twenty-inch advert, the Liberals try to separate the political issues and the booze issues. Not a hope. What's new?

The rest of the front page could have been printed yesterday. Trouble all over the world. Gold-dust galore from the Yukon. Lloyd George carried to his university chair by students, led by a ragtime band (except that today he'd have been humiliated and led by a rock band). Somebody's wife, with a certain lack of novelty, had presented him with his third set of twins. And similar garbage.

THE WEATHER. Same old jazz as we get today. "Probabilities: Fair weather; stationary or higher temperature." In other words, it's going to stay miserable or improve. What's new?

But the real fun of an old newspaper is the advertisements, as they are today. Even then, the auto manufacturers took a lot of space. You had the choice among a the Gray Dort, the Franklin, and something called the Lexington. But the copy hasn't changed much.

Instead of power brakes, you had the "one-finger emergency brake." Instead of anti-freeze, you had the Franklin's "Direct air-cooled. No water to boil or freeze." Wonder what happened to that one? And instead of the 120 per cent performance promised for today's cars, the Gray Dort ad said it would take care of 80% of a motor car's work. Wonder what happened to that copy writer.

But among the names are many old, familiar ones. Mason & Risch. Phonographs? Kellogg's Corn

See Page 9

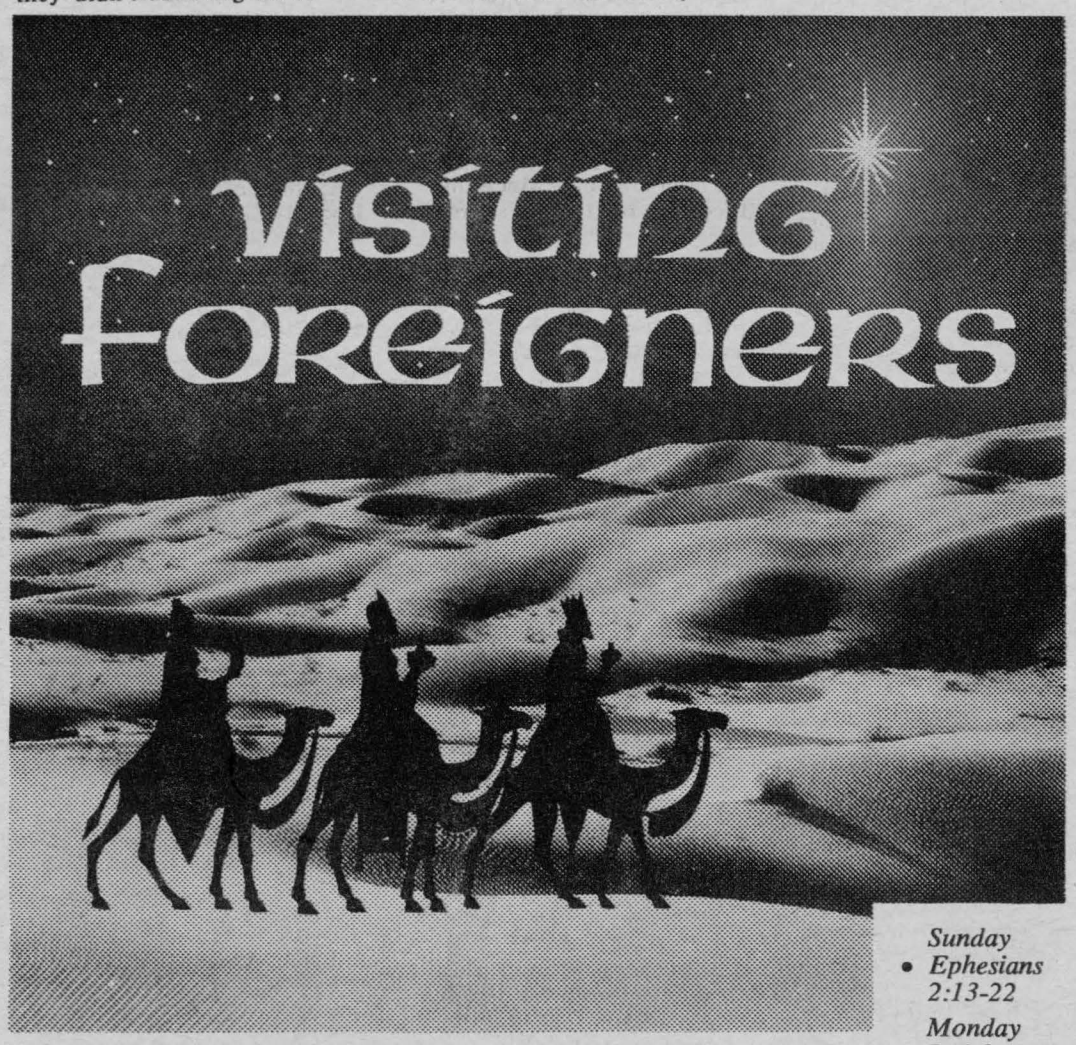

That's what the Wisemen were—foreigners! They came from distant countries. They were not Christ's own countrymen.

And yet they kneeled before the manger. They offered precious gifts—gold, frankincense and myrrh.

The world had found its Center—a Life and a Love to bring men together.

The visit of the Wisemen is the first step in the universal mission of the Church—to bring the whole of humanity into the Kingdom.

But man has been a long time accepting the lesson of the Wisemen. We are still suspicious of strangers, of foreigners, of our new neighbors.

Before our day, the peoples of the earth lived in many mansions. Now we are all under one roof—drawn together by modern communication and travel.

With the transformation of today's world the decision over the Wisemen can no longer be postponed. All of us, human beings from every corner of the globe, must realize our need for one another, our need for love and understanding. Together we must kneel down before the manger.

Sunday
- *Ephesians 2:13-22*

Monday
- *Isaiah 13:6-11*

Tuesday
- *Joel 2:1-11*

Wednesday
- *Joel 2:12-17*

Thursday
- *Joel 2:25-32*

Friday
- *Zechariah 14:1-9*

Saturday
- *Matthew 25:31-46*

Scriptures selected by the American Bible Society

Copyright 1972 Keister Advertising Service, Inc., Strasburg, Virginia

White Church U.C.W. hold final meeting

The White Church U.C.W. held their last meeting of the year on Wednesday evening, Dec. 13, at the home of Mrs. Linda Barklay. Mrs. Barklay who has been elected president for 1973-74 was in charge of the meeting and opened with hymn 53- Silent Night. She then read the Christmas Story, Luke 2nd, chapter verses 1-20. The responsive reading psalm 747 in the hymnary was taken by Janet Barkley. Following this, two very appropriate Christmas readings were given by Mrs. Barkley taken from the clip sheet. The first one "Good News - Anybody Listening?" How do we apply this to our own situation? Are we ready to spread the Good News of Christ's Birth or are we all so tied up with social activities, Christmas shopping and many other things that we loose the true meaning of Christmas.

The second reading "Let your light shine -Anybody Looking"? How do we fit into this picture? Can we in our daily life truly say that we let our light so that what we say or do may be an inspiration to someone else?

Don't keep the good news of Christ's birth a secret. Tell it abroad. Stretch out your hands to some lonely one who needs love, friendship, a helping hand and a prayer.

The business was dealt with and plans were made to give Christmas baskets to the elderly and shut-ins. Also Christmas cards were sent to former members and friends. The meeting closed with the Mizpah Benediction and a very dainty lunch was served by the hostess and a social hour was enjoyed. Good wishes were extended to Mrs. Stahler who, with her husband, will spend the winter in Florida.

I would like to say thank you to the Editor and Staff of The Iroquois Post for printing the report of our meetings and extend to them the compliments of the season and a Happy and prosperous New Year.

Dad's Cookbook

Eating Out Can Give Hints For Home Cooking

by Jack Wilcox

Once in a while, one steps into a restaurant and comes out of it determined to return again because of something on the menu which assumed perfection, to one's own palate at least.

For example, the chicken potpie at a large Canadian department store has golden sauce supreme which is of precisely the right flavour and — what's the word — viscosity, I suppose. The whole pie was a delightful experience, and as the specialty of the house, still is.

I have had respect through many years for the Madeira sauce served with the sweetbreads at my favourite restaurant on Yorkville Ave. in Toronto. Similarly, the dill pickles served at a downtown behind-the-hotel steak house offered, at one time, an unequalled dill pickle experience. I gained the information from one of the em-

See Page 7

Knox Youth Hold Christmas Occasions

Twenty members and friends of the Knox P.Y.P.S. celebrated a pre-Christmas dinner in the church hall on Saturday evening, December 16th, catered to by the Knox Presbyterian Women's Auxiliary, under the convenership of Mrs. Madge Ward and the president, Mrs. Marian Smollett. A delicious "special menu" was served, and for which Mr. Harry Norton, adult advisor, extended the thanks of the group to the hostesses.

A gaily decorated table greeted the members, and in a candle-lighted atmosphere, complete son, following which the mem- next regular meeting announced, including the possibility ofa tobaggan party.

The Minister gave a short account of a recent news item, relative to the Christmas season with Christmas tree. The Rev. John Hibbs offered the blessing, following which a sumptuous meal was enjoyed. Rounds of carol-singing were enjoyed, of favourites and new carols, following which Norman Ladouceur was 'Santa' for the distribution of "funny gifts", assisted by other members and guests. Many laughs came with the opening of the gifts... particularly the Minister's.

Miss Renee Barnhardt conducted a short business meeting, at which time it was requested that all 1973 calendar sales be completed, and the proceeds given to the treasurer, by December 31st; the annual reports be prepared by the secretary and treasurer for the annual Congregational Meeting, January 20th, 1973; and plans for the bers adjourned to a picture-show in Brockville, concluding a very successful year of work and witness in the congregation and community.

At the 11 a.m. service of worship at Knox Church, Sunday, December 17th, the annual White Gifts presentations were made by the Church School members, on behalf of the Christmas Baskets appeal of Tyndale Neighbourhood House, Montreal. A full compliment of youth participated in the service, and which was well attended, considering the weather conditions.

Plans for the Act of Dedication of the "Cully Memorial" was postponed until Sunday, December 31st, due to the inclement weather preventing members of the family to be present.

The Knox Junior Choir members will be carol singing in the village the early part of the evening of December 23rd, and will be hosts of the "Lavallies" following.

The Knox Explorer-Jets group will hold a Pre-New Year's meeting in the church hall on December 29th from 7:30 on, under the convenership of the special committee and adult leaders.

Lions Club enjoy Christmas Party

Lions Al Rogers and Brian Gee were the hosts at the Christmas Party for the Iroquois Lions Club, their ladies and their guests, on Saturday evening, Dec. 16, at the Civic Centre.

Catered to by the Ladies of St. John the Baptist Church, the sumptuous banquet was attended by some 140 people, despite the storm. Organ music was provided during the dinner, and later for dancing, by Mrs. Albert Merkley of Chesterville.

The dinner program was hosted by Reverend Lion Al who introduced the guests of head table. A toast to Lions International was proposed by President Peter Swank and responded by Zone Chairman Gerry Flucke. Lion Ken Kirkby (Past President) paid tribute to all Lion members since the inception of Lionism in Iroquois twenty five years ago, and offered a toast in their honour; this was replied to by the several Charter Members present, inclusive of Lions Ernie Jackson, Ed Fitzsimmons, John Seely, Wilf Haggerty and Lloyd Davis. Absent through sickness or commitment were Lion Harry Gilmer, Jack Saver and Alf Keeler.

Lion Roland Johnson proposed a toast to the ladies that was replied to by Mrs Peter Swank, wife of the President. The hosts paid tribute to Corene Hubbard and Judy Barkey for secretarial help, and Lion Brian presented, on behalf of the Club, a travelling bag to Mrs. Charlie McInnis who plays the piano at the regular Club Meetings.

The Christmas draw was organized by Charter President Lloyd Davis, and run off by Past President George Jackson. Major winners of the evening were Mr. Doug Sisty, who won the portable T.V., Robert Mustard who won an AM/FM radio and Dwight Gilmer who was privileged to win an etching of the "Non- Such", created and presented by Lion Brian Gee.

Tail Twister Ernie Jackson brought greetings from Santa Claus, and a gift of a ceramic wall tile (see Robert Martin for others) for each lady; in addition to this, the tail twister brought general distress in the form of fines!

At floor show time, due to the inclement weather, the night club act from Los Vegas was cancelled, but the hosts of the evening came up with a sing-along, hear-along, guest-along, laugh-along program that seemed to meet the emergency satisfactorily.

People who attended the Lions Christmas party will remember it's wonderful banquet and the general happy tone of the evening.

At this holy season, the Iroquois Lions Club would like to thank the patrons of this past year's event, and express warm greetings at Christmas and good wishes for the year 1973.

Special Christmas Eve Service

The Inter-School Christian Fellowship of Seaway High School is giving leadership this Sunday night, "Chrstmas Eve", in a dramatized version of the Christmas Story. Updated dialogue will be used along with the singing of traditional carols. This is shaping up to be a new, different, and inspiring rendition of an old and well-loved story.

The place is the Iroquois United Church, and the time is 7:30 p.m. Featured will be Christine Styles at the organ, and Mr. Keith Brown of Inter-Varsity Christian Fellowship, of Kingston.

BRING THE FAMILY... ENJOY Christmas Music in the Churches

Mercury Sno-mobiles

30hp. $750.00
25hp. $695.00
25hp.ER $750.00
22hp.E $650.00
25hp.M $650.00

These machines all carry full warranty

SAVERS'

Iroquois Plaza 652-4501

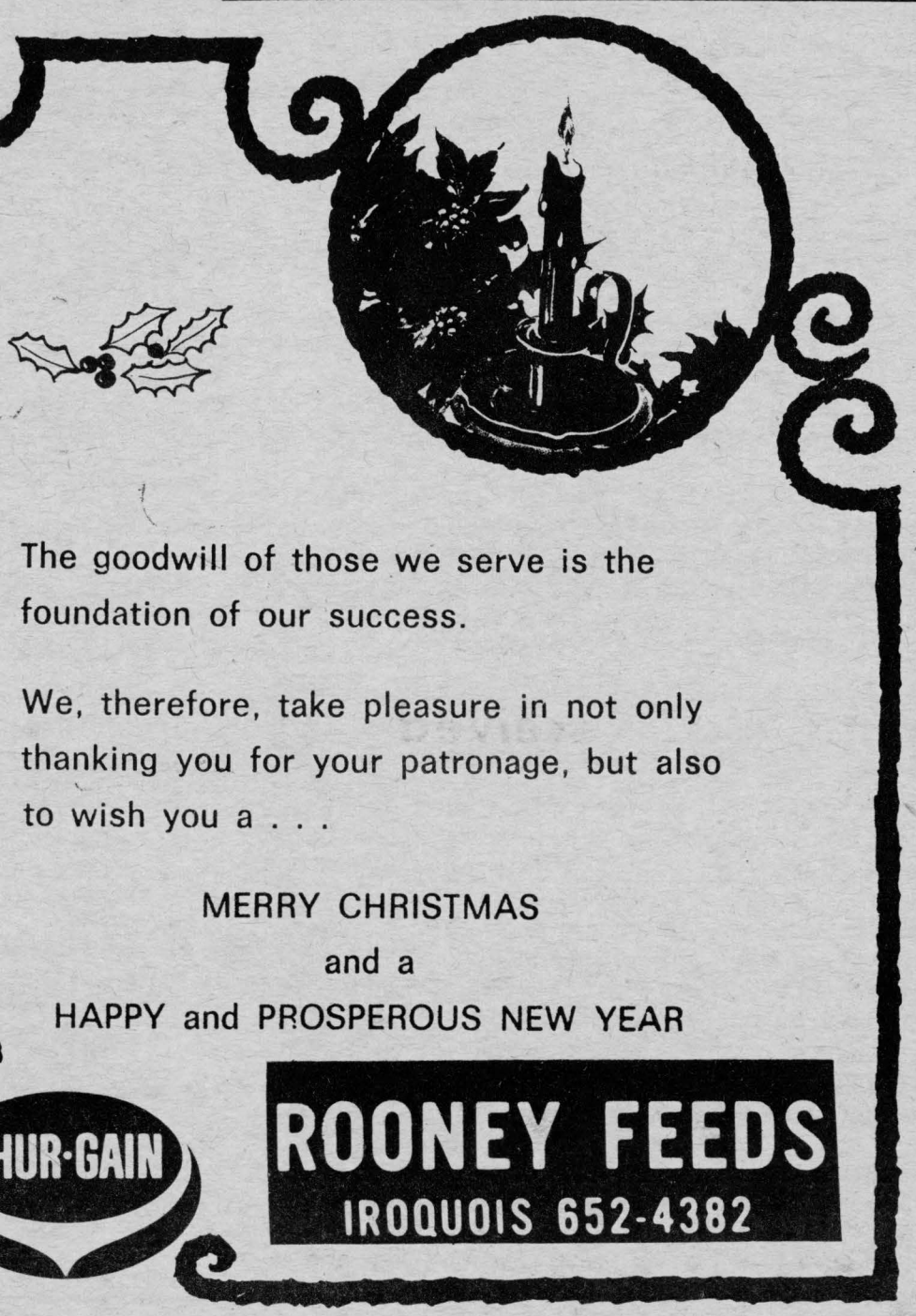

The goodwill of those we serve is the foundation of our success.

We, therefore, take pleasure in not only thanking you for your patronage, but also to wish you a . . .

MERRY CHRISTMAS
and a
HAPPY and PROSPEROUS NEW YEAR

SHUR-GAIN

ROONEY FEEDS
IROQUOIS 652-4382

Grenville-Dundas County L.O.L. holds annual meeting

The Annual Meeting of Grenville-Dundas County Loyal Orange Lodge No. C203 was held in the Orange Hall at Oxford Mills, on Saturday, December 9th at 10 a.m. with the County Master Bro. Andrew Irving presiding. The attendance was encouraging and at the noon hour, the members of L.O.B.A. No. 301 served a turkey dinner to all present.

During the Session, the various Committees presented complete reports which was well received.

The County Master and other Members of the County Executive presented interesting reports of their duties during the past year.

Plans were in order to further the interests of the County Lodge in the Ontario East Triangle Court Project "Senior Citizens Low Rental Housing" and reports were presented on same and also the 1973 Glorious Twelth to be held in the Town of Spencerville on Saturday July 14th, 1973.

R.W. Bro. James Langabeer, Grand Lecturer of Grand Orange Lodge of Ontario East and Wor. Bro. Fred Alexander, County Master of Russell County Lodge were present and addressed the meeting.

The following officers were elected and installed:
Im. Past County Master: Wor. Bro. Andrew Irving; County Master: Wor. Bro. Victor Thoms County Deputy Master: Wor. Bro. Percy Markell; County Junior Deputy Master: Wor. Bro. Merrill McDonald; County Chaplain: Wor. Bro. Eldon Pitchers; County Recording Secretary: Wor. Bro. Herbert Wallace; County Financial Secretary: Wor. Bro. Hillias Suddaby; County Treasurer: Wor. Bros. Russell Baker; County Marshal; Bro. Keith Werely; County 1st. Lecturer: Wor. Bro. Sam Cowan; County 2nd Lecturer: Wor. Bro. Edwin Jackson; County Tyler: Bro. Keith Weedmark; County Sentinel: Wor. Bro. Archie Aitkin; County Auditors: Wor. Bro. W. J. L. Boyd and Wor. Bro. Stanley Sanderson.

It was decided to hold the 1973 Annual Session in the Orange Hall at Groveton.

RECREATIONAL BRIDGE WINNERS

Ladies' High - Helen Bouck
Second - Blanche McCaslin

Gents' High - Jim McGimm
Gents' High - Jim McGinn
- Katherine Perry

No more bridge to be played until January 3rd. 1973



POINSETTA
from $2.95
cash and carry
WINDMILL GARDENS
Old Highway 16-Spencerville, Ont.
658-2143
26-2-c

Merry Christmas

LION'S 100 CLUB WINNERS
Gerry Cornell - Doug Plumadore

OPP Report

The area's first major snow fall of the season has already brought out many snowmobile enthusiasts and the first two accidents involving snow vehicles. Many of the persons operating snowmobiles this year are doing so for the first time and could possibly get themselves in difficulty if they are unsure of the laws or their machines.

Last winter, 116 people were killed in Canada as a result of snowmobile accidents. Over half of the fatal snowmobile accidents involved collision with other motor vehicles and other snowmobiles, while 15% were the result of breaking through the ice or lakes and rivers or running into open stretches of water.

The following rules may be of assistance to those people who are operating machines for the first time as well as serving as a reminder to those persons who have operated machines previously.

The owner of a motorized snow vehicle shall register it with the Department before driving it or permitting it to be driven.

Every motorized snow vehicle while being driven shall have attached to and exposed on the front thereof, a number plate or license, furnished by the Department. No person shall operate a motorized snow vehicle on a Highway unless he holds an operator's or chauffeur's license.

Every person in charge of a motorized snow vehicle who is involved in an accident shall, if the collision results in injury to any person or in damage to property of any person, other than the owner or driver, apparently exceeding $200.00 report the collision forthwith to the nearest police officer.

Motorized snow vehicles were not designed to be driven on the highway. The Motorized Snow Vehicle Act states that, "The driver of a motorized snow vehicle may operate the motorized snow vehicle on the King's Highway except the roadway (pavement or travelled portion of the road) provided that he operates such vehicle as far away from the roadway as is practicable under the circumstances."

Since motorized snow vehicles do make a certain amount of noise, respect the rights of others by not travelling around built up areas late at night. If the throttle sticks in an opened position, push the "kill button" or turn off the key. A little common sense and know how will assist you in enjoying this newest of winter sports.



Something for everyone on your List

MAKE YOUR SELECTION WHILE STOCK IS AT ITS BEST VARIETY

SEE SANTA IN IROQUOIS DEC. 16

GIFT VALUES

GIFT SETS AND SHAVE ITEMS
By Yardley, Old Spice, Aqua Velva, Yu. Burley, Black Belt, Jaguar, Hai Karate, Black Watch, Canoe, Trouble.

Peppermint Patties
Reg. 55c
2 for 75¢

SEE OUR COMPLETE LINE OF
CHRISTMAS CARDS
IN BOXES $1.00–$3.50
SPECIAL CARDS - $1.00

TIMEX WATCHES, WALLETS, PIPES, LIGHTERS, CIGARS
Butane Lighters $1.49 to $5.95 Regular Lighters $1.49

Smiles & Chuckles
TURTLES
Reg. $2.50
special $1.98
Smiles & Chuckles 1 Lb. Assorted Chocolates
spec. $1.98 Reg. $2.50

CHRISTMAS SPECIAL
Chocolates
2½ lb. BOX $2.49
5 lb. BOX $4.29
25% off all 1973 Styles of Poloroid Sun Glasses

Pen and Pencil Sets
Paper–Mate SCRIPTO
Baby Bunny Nuts IN BOXES

PERFUMES and GIFT SETS
COLOGNES
MUSK OIL
SKINNY DIP
By Yardley, Chanel, Shulton, Tabu, Ambush, Evening In Paris, Maja, Tweed Colognes, Prince Matchabelli (Cachet, Wind Song, Golden Autumn, 4711), On The Wind, White Shoulders, Chantilly, Blue Jeans.

Cameras--Movie
KODAK and POLAROID
Films and Flash Bulbs
COLOR and BLACK and WHITE
8mm.
POLAROID FILMS

Paint By Number Sets

Gift Wrap and Bows

MANY MORE FINE GIFT ITEMS

SUPER PLENAMINS
RADIO SPECIAL NOW ON
French Formula
HAIR SPRAY (reg. $2.) – Each $1.19
Sudden Beauty – Reg. $1.59
HAIR SPRAY ––Special..... $.99
ASPIRIN Regular $1.12 Special 89¢
ANACIN Regular $1.45 Special 99¢
Hot Cinnamon and Horehound Candy
Sponge Toffee

Little Lady Gift Sets
Bubble Bath & Oil

WILKINSON, TRAC II & TECHMATIC RAZORS
HEATING PADS
BRUSH, COMB and MIRROR SETS
MANICURE SETS
Broxadent Electric
TOOTH BRUSHES
See Santa In Iroquois Dec. 16th.

GILMER PHARMACY LTD. Iroquois Plaza
RON GILMER, Phm.B.
Emergency 652-4358 - Store 652-4379

Bell Ringer GIFT VALUES

Black and Decker

The most popular line of Electric Tools. Portable Saws, Jig Saws, Sanders, etc.

Drills from $12.88

Special drill 'n saw kits, Reg. $21.95

Your Choice $18.95

IONA

The home appliance with the 5 year guarantee

4 speed Hand Mixer

$9.98

Mixer on stand, 7 Speed Blender, Can Openers, etc.



Evangeline Ware

Canada's finest Handcraft Pottery. Many new patterns to choose from in Turquoise. Brown and Flame Orange



Indoor and Outdoor Light Sets

Brighten Up Your Home With General Electric

Extra stock of Bulbs all sizes and colours

Wall Plaques

A large selection of many new styles and colors to suit every room in the home.

Genuine Hand Cut Lead Crystal

LEWYT and G.E.

Vacuum Cleaners from $37.95

To the upright for keeping rugs and broadloom looking their best

only $79.95



C.C.M. Hockey Equipment

Skates, Helmets, Shin Guards, Hockey Sticks, etc.

BAR WARE

Ice Buckets, Electric Tea Kettles, Knives, Toasters, Fry Pans, Deep Fryers, etc.

Shop Late
NOW 'TILL CHRISTMAS

Save 25%!

On Our Complete Line of Dinky Toys

For Your Christmas Turkey

Roasters

in all sizes up to 23 lb. size



SEELY'S DOMINION HARDWARE

652-4553 — ***USE YOUR CHARGEX*** — **Iroquois Plaza**

Before It's Too Late And Your Car Won't Start

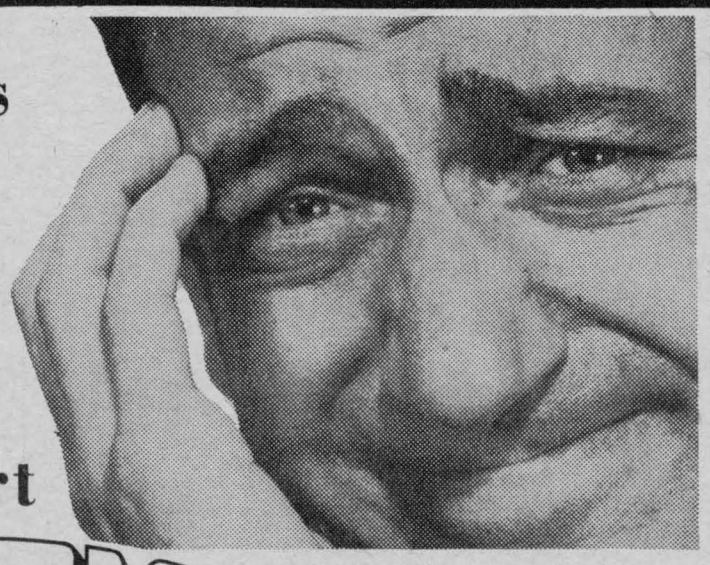

We are fully equipped and stocked NOW—when it's easiest for you and your car.

DISCOVER

FETTERLY'S

CHANGE OF HOURS

Service Station Open
7:30 a.m. to 8:00 p.m.

Highway 2 at Carman Road - Iroquois - 652-4841

Christmas in the Churches

ANGLICAN CHURCH OF CANADA
The Parish of Iroquois

Diocese of Ottawa.
Rev. Allan Rogers, Rector

December 24
8:00 a.m. Holy Communion
11:00 a.m. Family Service
"Walter's Christmas"
11:30 p.m. Choral Eucharist
December 25
10:00 a.m. Holy Communion
St. Peter's South Mountain
Dec. 24, 9:00 p.m. only
Christmas Eucharist

UNITED CHURCHES MATILDA CHARGE
REV. JAMES STEWART

Brinston 9:45 a.m.
Hanesville 11:00 a.m.
Hulbert 8:00 p.m.
With candle-light and carol service

IROQUOIS PASTORAL CHARGE
UNITED CHURCH OF CANADA
Rev. W. Brian Gee. B.A, B.D., ThM

9:30 a.m. Worship in White Church
9:45 a.m. Church School in Iroquois
11:00 a.m. Worship in Iroquois
7:30 p.m. "Christmas Eve" worship, led by Inter-School Christian Fellowship

CHRISTIAN REFORMED CHURCH
WILLIAMSBURG
REV. JOHN DEPATER
Minister

Sunday, December 24
9:30 a.m. Text: Malachi 4 - verse ?
Theme: Christmas Light
10:45 a.m. Sunday School
2:30 p.m. Text: 1st John 4 - verse 9
Theme: God's Gift of Love
December 25
9:30 a.m. Text: Luke 2 - verses 13-15
Heaven's Hallelujah Chorus

All those who read this are invited to come and worship the Lord with us.

THE PRESBYTERIAN CHURCH IN CANADA
KNOX CHURCH, IROQUOIS
The Rev. John J. Hibbs, B.A., B.D
Pastor
Mrs. Ruby Bell, Organist

* * * * * * *
CHRISTMAS SUNDAY, Dec. 24
IV ADVENT
10 a.m.-Church School Special Christmas Assembly
11 a.m.-Family Service of Christmas Carols and Choir Selections
'O Holy Night' (A. Adam)
Soloist: The Rev. J.J. Hibbs
'Welsh Carol" (C. Rogers
'Calypso Carol' (R. Graves)
'The Birthday of a King (H. Wilson)
'The Angel Song' (J. Pears)
- The Sacrament of Baptism
- NO CHRISTMAS EVE SERVICE THIS YEAR
* * * * *
VISITORS & FAMILY FRIENDS MOST WELCOME
* * * * * *
St. Andrew's Church
SOUTH MOUNTAIN
Mrs. A. Shaver, Organist
9:30 a.m.-Christmas Service of Carols and lessons
Solo: 'Lo, How a Rose E'er Blooming (Traditional)
The Rev. J.J. Hibbs
Choir: 'Child in the Manger' (Gaelic Melody)
"WORSHIP CHRIST, THE NEWBORN KING"

ST. MARY'S CHURCH
Morrisburg, Ontario

ST. CECILIA'S CHURCH
Iroquois, Ontario

CHRISTMAS SCHEDULE
Christmas Confessions:
Iroquois:
Thurs. Dec. 21 - 8 to 9 p.m.
Fri. Dec. 22 - 8 to 9 p.m.
Morrisburg:
Sat. Dec. 23 - following 7:30 Mass till 9 p.m.
Sun. Dec. 24 - 8 to 9 p.m.
Christmas and New Year's Day are holidays of obligation
Christmas Masses
Morrisburg:
Dec. 25 - Midnight Mass
Christmas Morning - 11 a.m.
Iroquois:
Dec. 25 - Midnight Mass
Christmas Morning - 9:30 a.m.
New Year's Masses
Morrisburg:
Sun. Dec. 31, New Year's Eve 7:30 p.m. (This does not fulfill your Sunday Obligation)
Mon. Jan. 1, New Year's Day 11:00 a.m.
Iroquois:
Monday, Jan. 1, New Year's Day, 9:30 a.m.

May the Peace of Christmas remain in your hearts, and in your homes -Father O'Connor.

Mrs. F. Dillabough dies at Winchester

Mrs. Florence May Dillabough of Iroquois, passed away Dec. 11, in the Winchester Memorial Hospital, where she had been a patient since October 26.

She was born on Jan. 23, 1893, the daughter of the late George Loucks and his wife Edith Hall. In 1914, she married William Dillabough and farmed most of their lives in Matilda Township. Being of quiet nature, she enjoyed her work, her home and family.

Her husband predeceased her in 1963. She is survived by one son Harry, one daughter Eleanor, both at home. Also left behind are two sisters Eleanor, both at home; also two sisters, Mrs. Donald Reddick (Gertrude) of Williamsburg, and Mrs. Morley Casselman (Mary) of Renfrew and a number of nieces and nephews.

Funeral service was held Dec. 13 at the Fitzsimmons Funeral Home with Rev. Brian Gee officiating, with interment at the Point Iroquois Cemetery. Pallbearers were Hugh Miller, George Brouse, James Fenton, James Styles, Lloyd Davis, Clarence Carter.

CLOSED MONDAY - PEN ALL DAY WEDNESDAY . .

LLOYD C. DAVIS

COMPLETE LINE OF GENERAL INSURANCE!
Automobile - Fire - Theft - Liability and Life Insurance

652-4567 - PHONES - 652-4503
IROQUOIS Shopping Plaza ONTARIO

In Hospital

Reeve Ken Kirkby is a patient in Kingston General Hospital.

Mrs. Phyllis Bradley is a patient in Brockville General Hospital following an accidental fall on Sunday, Dec. 17. Our best wishes for a speedy recovery.

WINCHESTER HOSPITAL BIRTHS

Dec. 4/72 Mr. & Mrs. Rodger Allen, Iroquois, Ont. A Son
Dec. 4/72 Mr. & Mrs. David Robinson, Chesterville, Ont. A Daughter
Dec. 10/72 Mr. & Mrs. Willen Zandbergen, Brinston, R.R. 2 A Daughter
Dec. 8/72 Mr. & Mrs. Frank Albert, Morrisburg, Ont. A Son
Dec. 9/72 Mr. & Mrs. Richard Henderson, Chesterville, Ont. A Son

ST. Lawrence Junior "B" Hockey Schedule

Dec. 22 (8:30 p.m.)
Metcalfe at Winchester
Embrun at Alexandria
Prescott at Morrisburg
Dec. 23: (7:30 p.m.)
Morrisburg at Spencerville
Prescott at Cardinal
Alexandria at Winchester
Dec. 24 (2:30 p.m.)
Embrun at Metcalfe
Dec. 26 (2:30 p.m.)
Mercalfe at Morrisburg
Dec. 27 (8:30 p.m.)
Cardinal at Spencerville
Prescott at Winchester
Dec. 28 (8:30 p.m.)
Spencerville at Cardinal
Dec. 29 (8:30 p.m.)
Metcalfe at Embrun
Winchester at Alexandria
Morrisburg at Prescott
Dec. 30 (7:30 p.m.)
Metcalfe at Cardinal
Prescott at Spencerville
Dec. 31 (2:30 p.m.)
Embrun at Morrisburg
Winchester at Metcalfe
January 5 (8:30 p.m.)
Winchester at Embrun
Spencerville at Metcalfe
Cardinal at Prescott
Alexandria at Morrisburg
January 6 (7:30 p.m.)
Embrun at Cardinal
Morrisburg at Spencerville
January 7 (2:30 p.m.)
Alexandria at Metcalfe
Embrun at Winchester

Captain Big Doug Casselman will lead the Morrisburg Loyalists into the new Chesterville arena on Tuesday, December 26th against the powerful, undefeated Embrun Panthers. The Loyalists, formerly known as The Combines, 1971-72 O.D.H.A. Champs lost 6-3 earlier to Potsdam and then defeated Fort Covington 5-1. Top goalies tend the Loyalist nets: Rick Droppo, formerly of the Morrisburg Juniors and Brockville Braves and Father Art Appleton of the Flying Fathers.

For this 8 p.m. Boxing Day game, free tickets will be distributed to all district public school children and a CCM bicycle donated by Charlie's Sprot Shop, Morrisburg, will be given away.

The Loyalists feature many of their old players, Quenneville, St. Jean and Alguire from Cornwall; Tomalty, McCabe & Duncan from Potsdam; along with Morrisburg boys, Bill "Cookie" Lawlor, Fred Harper, Bill DillaboughJr., Larry Garner and Bob Joyal. Potsdam Grads of Clarkson College will oppose the Loyalists on Jan. 12th.

The Panthers remain undefeated in O.D.H.A. Intermediate "A" play.

Prescott 7, Alexandria 3
Spencerville 5, Morrisburg 3
December 16:
Cardinal 4, Morrisburg 2
Winchester 3, Embrun 3
December 17:
Morrisburg 11, Winchester 0
Metcalfe 5, Spencerville 2
Alexandria 11, Embrun 4
Prescott 8, Alexandria 4
South Division:
Cardinal 20 pts., Morrisburg 20 pts., Prescott 16 pts., Spencerville 9 pts.
North Division:
Alexandria 18 pts., Metcalfe 12, Embrun 10, Winchester 7.

CLOTHING BARN WINNERS

Early Bird winners at the Clothing Barn are:
Mrs. Witteveen, Iroquois
Christie Smithson, Morrisburg
Mary McMillan, Williamsburg
Joan Christensen, Morrisburg
Dale McIntosh, Winchester Springs.
Numbers not yet claimed are:
425 914 997
Next draw: Dec. 22nd, will be for 6 -$50.00.
Clothing Certificates plus grand prize of $500. cash.
Watch for winning numbers in this paper on Jan. 3 /73.
Winners have until Jan. 22 to claim their prizes.

CHRISTMAS GIFTS

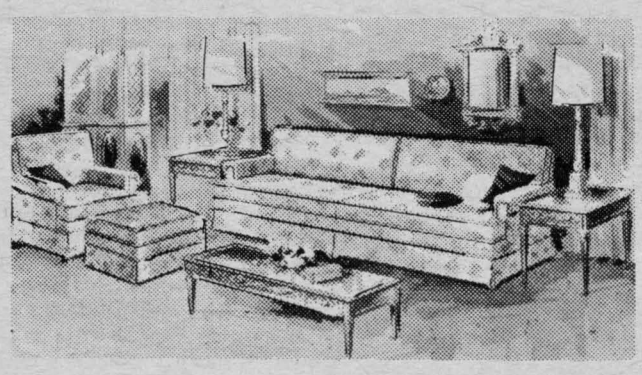

A BIG SELECTION EXCITING GIFTS FOR EVERYONE





For Comfort
A New Bedroom Suite



CHAIRS TO LOUNGE IN
HASSOCKS
OCCASIONAL CHAIRS
LAMPS FOR ALL OCCASIONS

To the Family for Christmas
the Sound of STEREO



RADIOS

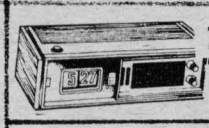

THE SOUND OF STEREO



BLACK OR COLOUR TV

CHEER UP YOUR KITCHEN WITH A NEW KITCHEN SUITE



SANTA COMES TO IROQUOIS DEC. 16



STOVES

SEE OUR



BEDDING DEPT.



REFRIGERATORS

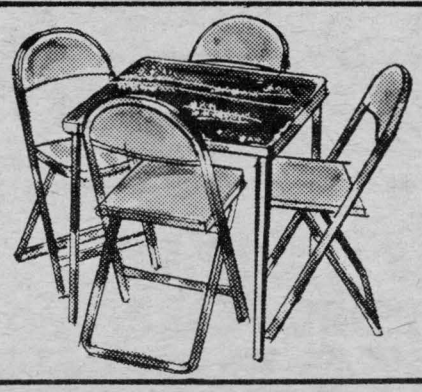

FITZSIMMONS -FADER
PHONE 652-4577
IROQUOIS SHOPPING PLAZA

The modern Senior Citizen

Are we happy? Well I'll say so.
With things to see and places to go
We come and go as we dern well please
As long as we're blessed with our faculties.
With churches and clubs we can work for,
We're as ahppy now, as we were before.
And more independent than in days of yore,
Since our pension cheque comes to our door.
It helps a little along our way;
Food prices being so high today.
We pay more now for a quart of milk,
Than back in those days for a yard of silk.
There's so much entertainment now for us.
With parties, and all our rides by bus
We go way down there to Tennessee
To see the stars that are on TV.
And if we tire running to and fro,
We can watch Archie Bunker's TV show.
Next day, we needn't get up till noon;
Even then, that may be a bit too soon.
Some of us retired from the farm; so what!
We worked dern hard for what we've got.
But we enjoyed it, too, along the way;
And were content and happy at the close of day.
We still disagree, though, once in a while.
But it all blows over, and ends in a smile;
For we've learned after living all these years
Smiles make us feel much better than tears.
Some of us often reminisce
Of the days we enjoyed our wedded bliss.
Life for us by times has a saddened tone
As we journey on in this world alone.
So if we strive to do the best we can
To honour God, and give love to our fellow man,
Our hearts should be happy and well content
As we enjoy the years of retirement.

Composed by a subscriber of The Iroquois Post

SHANLY

Mr. F oyd Barclay of Johnstown visited his cousin Mrs. Ernes Pitt on Tuesday.

Mr. & Mrs. Dale Gilmer of Manotick spent Sat. with his parents Mr. & Mrs. Charlie Gilmer.

Stephen Matthie of Algonquin visited his grandparents Mr. & Mrs. J. S. Wallace over the week end.

Mr. T. Babcock of Ottawa was a recent visitor at the home of Mr. & Mrs. Lyle Pitt.

Miss Bonnie Pitt who is attending Waterloo University, is home for the holiday season. Congratulations to Bonnie on winning a fifty dollar award donated by the Ottawa Citizen for extra 4-H achievements.

Russell Bennett was in Toronto the first of the week, representing the Jr. Farmers of Grenville County at the Land Youth Conference at the Skyline Hotel.

Friday evening, Mr. & Mrs. C. Bennett entertained Mr. & Mrs. Alex Huton, Prescott, Mr. & Mrs. Stuart Irving and family of Ventnor, Mr. & Mrs. Tom Bennett, North Augusta, Russell Bennett, Shanly with Mr. & Mrs. Bruce Hulon and daughters of Prescott, to celebrate Mr. & Mrs. Bruce Huton's 25th wedding anniversary.

PITTSTON

Church service, cancelled Sunday due to the snow storm, blocking roads.

Lambert Hendrik, Carleton University, Ottawa, spent the weekend at his home - Mr. & Mrs. Morris Hendrik.

Mr. & Mrs. John Richardson visited the latter's mother, Mrs. Hutt, Wellington House, on Thurs. afternoon.

Veto Jakielaszek, Cambria College, Sault Ste. Marie, is spending Christmas Season with parents, Mr. & Mrs. A. Jakielaszek.

Mr. & Mrs. Norman Throop and family, Prescott, Mr. & Mrs. Fern Conners, Spencerville, were supper guests of Mr. & Mrs. Reginald Conners on Sunday.

SEASON'S GREETINGS!





ASTROLOGERS BRING GIFTS TO THE CHRIST CHILD

MATTHEW 2:1-12

From
THE LIVING BIBLE

Jesus was born in the town of Bethlehem, in Judea, during the reign of King Herod.

At about that time some astrologers from eastern lands arrived in Jerusalem, asking, "Where is the newborn King of the Jews? for we have seen his star in far-off eastern lands, and we have come to worship him."

King Herod was deeply disturbed by their question, and all Jerusalem was filled with rumors. He called a meeting of the Jewish religious leaders.

"Did the prophets tell us where the Messiah would be born?" he asked.

"Yes, in Bethlehem," they said, "for this is what the prophet Micah wrote:

> 'O little town of Bethlehem, you are not just an unimportant Judean village, for a Governor shall rise from you to rule my people Israel.' "

Then Herod sent a private message to the astrologers, asking them to come to see him; at this meeting he found out from them the exact time when they first saw the star. Then he told them, "Go to Bethlehem and search for the child. And when you find him, come back and tell me so that I can go and worship him too!"

After this interview the astrologers started out again. And look! The star appeared to them again, standing over Bethlehem. Their joy knew no bounds!

Entering the house where the baby and Mary his mother were, they threw themselves down before him, worshipping. Then they opened their presents and gave him gold, frankincense and myrrh. But when they returned to their own land, they didn't go through Jerusalem to report to Herod, for God had warned them in a dream to go home another way.

Illustrations from
TAYLOR'S BIBLE STORY BOOK

From page 3

ployees that the dills came from a small shop on Spadina Avenue; I shopped for some time, but unfortunately the word of the goodness of the product didn't spread fast enough, for one day the kind old lady who spoke no English and her daughter who operated the shop had left and the place had been boarded up.

A barbecue sauce at a chain of chalet restaurants most certainly was my fourth great love affair with food and remains so. On a rainy weekend recently, I looked through my library of recipe books seeking one that might give me a similar result. I came deliciously close; close enough to discover that I—and my family—prefer the new version to the chalet version which I was seeking. Here it is, and it is just great with any meat as an accompaniment sauce, or, in its concentrated form as a basting sauce for the outdoor or indoor oven barbecue as the meat cooks. We like it best with pork or poultry dishes. I have added and subtracted some refinements of the original recipe:

Barbecue basting sauce

- 2 medium onions, sliced
- 1 cup condensed tomato soup
- ¾ cup water
- 2 Tbsp. Bordeaux wine vinegar or cider vinegar
- 2 Tbsp. Worcestershire sauce
- 1 tsp. salt
- ¼ tsp. each of cinnamon, paprika, black pepper, chili powder, and a dash of ground cloves.

See Page 15

St. Andrew's Annual Christmas Fellowship

A good turnout of members of the congregation and invited friends met in the Fellowship Hall of St. Andrew's Presbyterian Church, South Mountain, Monday evening, for the annual pre-Christmas pot-luck supper and program. The Rev. John J. Hibbs, pastor, opened the gathering with prayer, following which a delicious dinner was enjoyed, convened over by Mesdames Beatrice Shaver and Muriel Cumming.

Following dinner, the Minister showed a series of colored films on his recent trip to Europe, entitled "Into All the World" and depicting three cultures of the European scene, those of Holland, France and England. Mr. Gordon Cumming extended a word of appreciation on behalf of all assembled to the Rev. Hibbs for this showing.

A round of carol singing was then enjoyed from the new carol sheets of the "Ottawa Citizen", with Mrs. A. Shaver at the piano, following which Miss Barbara Scott and Mr. Randy Gates offered a dialogue poem entitled, "What is Christmas?", with everyone joining in singing at the end, "The Light of the World is Jesus".

Miss Lou Hunter of the Adult Bible Class presented the reading "Merry Christmas", outlining the story of the Christian life, "from cradle to cross", and following which the filmstrip of the Canadian National Film Board, "Huron Indian Carol" was shown with group participation in the singing. Two readings followed, by Miss Jennie Cameron, entitled "Yuletide in Austria", and by Mrs. Arnold Shaver, entitled, "I couldn't care less, but Merry Christmas", both being enjoyed by the members and friends.

Randy Gates was elected to be "Santa" for the evening, and gifts were distributed to youth and adults present, including a special presentation to the Minister by Mr. Arnold Shaver, Chairman of the Board, on behalf of the congregation. The Rev. Hibbs thanked the members and expressed his appreciation for the excellent work and witness of the past year, wishing all a blessed Christmas and closing a very enjoyable and memorable evening with prayer.

Pleasant Valley

Messrs. Gordon Corker and John McGowan are both patients in Winchester Hospital. We hope theymay both soon be feeling much better.

Mr. Isaac McShane was a caller in Prescott on Tuesday.

Mr. & Mrs. David Gilmer called on some of the sick in hospital on Thursday.

Some attended the U. C. W. meeting at Mrs. Dwight Gilmer's on Wed. evening.

Mr. & Mrs. David Gilmer were Wed. supper guests of Mr. & Mrs. John McGowan.

John entered hospital on Thurs.

Mr. Hilliard Gilmer spen Friday afternoon in Williamsburg.

Beaupre Jewellers
Bring You ---

The Sparkle of Christmas in Jewelry

There's only one place to shop for fine gifts. Here. You'll find a magnificent collection of watches, jewelry, silver and crystal. Rich in meaning.

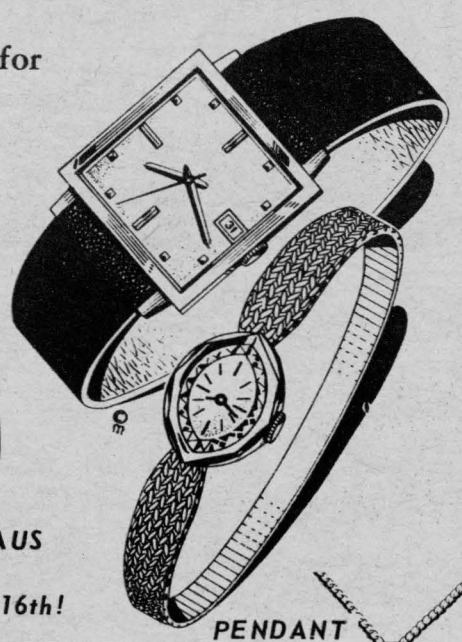

Latest Fashion Watches

Makers you trust. Precision watches for men and women. Prices starting at .....

$9.95

SEE SANTA CLAUS IN IROQUOIS ON DECEMBER 16th!



Gents' Birthstone

FROM 14.95

GIFT Wrapped AT NO EXTRA COST

PENDANT WATCH 24.95 UP





Pendant

1.95 UP



Stone Rings FROM 14.95



Ladies' Birthstone FROM 12.95



Diamond Rings From 49.50

IROQUOIS SHOPPING PLAZA 652-4340

There will be a limited number of Fresh Turkeys 8 to 12 lbs and 20 lbs up

Grade 'A'
GEESE lb 79¢

Home Made
Sausage Meat lb 55¢

Grade 'A'
DUCKS lb 67¢

We have on hand "Melton Mowbray" Pork Pies and Tortiere Meat Pies Also large variety of Smoked Meats Chubs and Polish Rings

Grade 'A'
CAPONS
6 to 7 Lbs.
lb 59¢

Maple Leaf Self Basting
TURKEYS
8 to 16 lbs **lb 58¢** 20 lbs up **lb 55¢**

Ready To Eat
Smoked Picnics lb 69¢

Swift's
BUTTERBALL
10-14 lbs. **lb 60¢**
20 lbs up **lb 56¢**

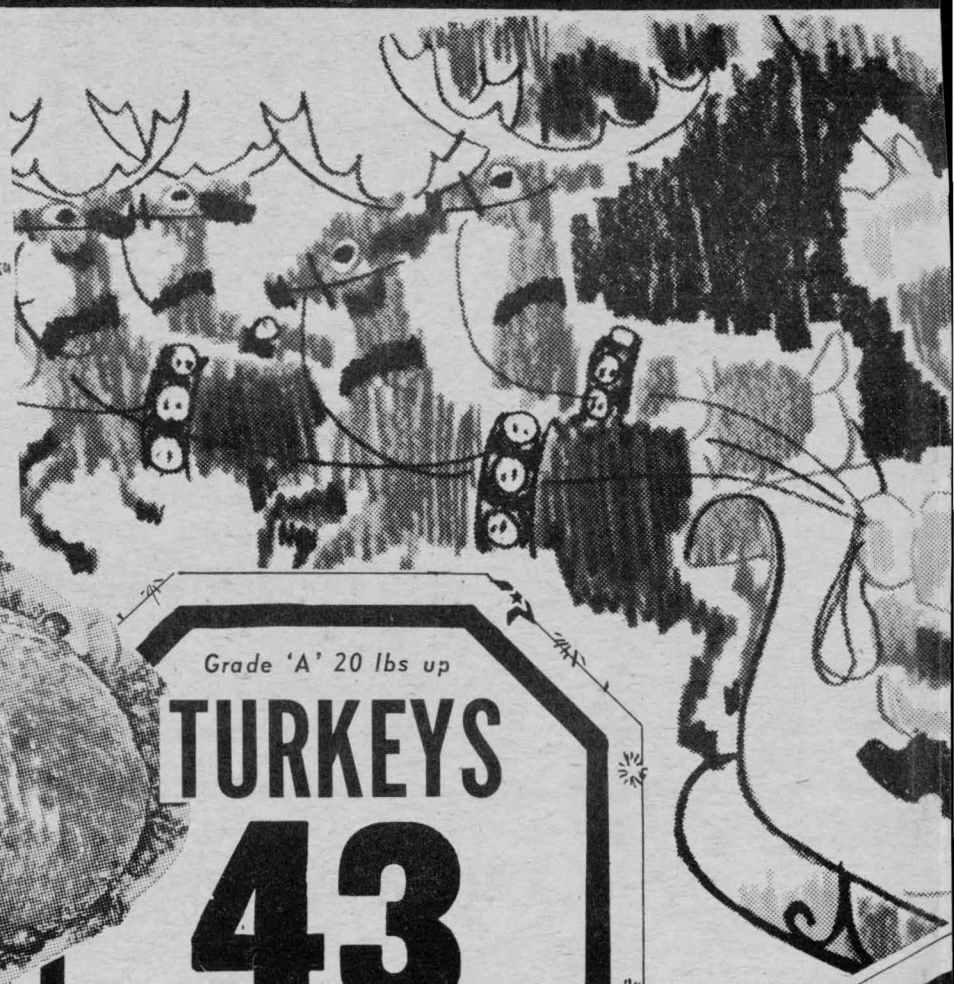

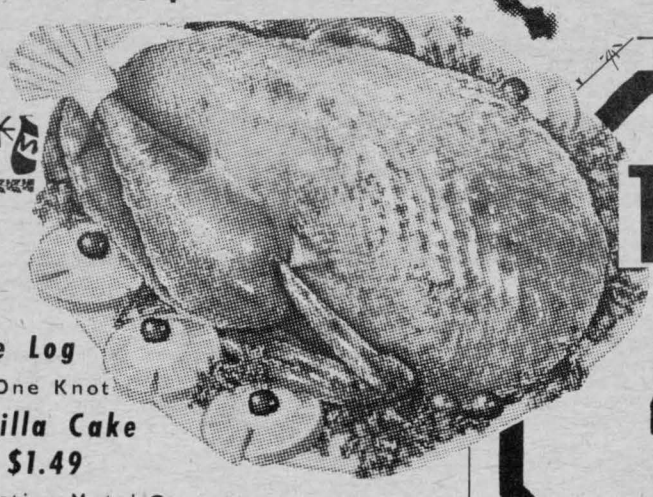

Grade 'A' 20 lbs up
TURKEYS 43
6-20 lbs. UTILITY TURKEYS
lb. 47¢ lb. 41¢

BAKED to PLEASE

Christie's 12's
Brown and Serve Rolls ____ 39¢
Betty's Egg Rolls ____ 39¢
Wonder Turkey Time Bread 41¢
Wonder Dinner Rolls ___ 12's 39¢
VACHON CAKES add a Tasty Crowning for your Festive Meals.

Yule Log
With One Knot
Vanilla Cake $1.49
Attractive Metal Container
Golden Crown Cake ____ $3.85
DARK
Tradition Crown Cake $1.57 and $3.92
Betty's or Christie's 24 oz.
White Sliced Bread 4 for 99¢

Produce

Florida
Tomatoes lb 35¢
Lettuce 33¢
Emperor
Red Grapes lb 39¢
Cello
Radishes 2for 25¢

FROZEN FOODS CONVENIENT DELICIOUS

Provigo Frozen 12 oz.
Orange Juice ___ 39¢
Silver Ribbon 2 Lb.
Poly Peas ____ 49¢
Green Giant 2 lb. bag
Niblet Corn ____ 59¢
Rich's 2 Lb. Carton
Coffee Rich ____ 45¢
York Sliced 15 oz.
Strawberries ___ 49¢
Redspring By the Piece
Salmon ____ lb $1.89
In batter 4 oz.
Select Shrimp _ 89¢
By the Piece $1.59
Sau Sea 2 For
Shrimp Cocktail _ 82¢
½ Pt.
Fresh Oysters _ $1.28

Club House 12 Oz. Jar
MARACHINO
Red Cherries 49¢

Frontenac ½ Gal.
Quality
Ice Cream
All Flavours **89¢**

Libby's 12 Oz.
Stuffed Manzanilla
OLIVES 59¢

Stafford 19 oz. CHERRY
Pie Filling 49¢

Ocean Spray 14 oz.
Cranberry Sauce 22¢
WHOLE or JELLIED
Maple Leaf 28 oz. tin
Mincemeat 67¢

E.D. Smith 28 oz. Vegetable
Garden Cocktail 37¢

Crisco 38 oz.
Cooking Oil 99¢



Burns 1½ Lb.
HAM
Pear Shaped Tinne
$1.89
Keep a Spare on hand - it's the visiting season

Provigo 48 oz.
Apple Juice 39¢

Libby's 48 oz.
Tomato Juice 43¢

Heinz 32 oz.
Sliced Dills 49¢

Bick's 48 oz.
Sweet Mixed Pickles 89¢



Scott 2 Roll Pack

Paper Towels 39¢

Get the "Mess Mender"

York 12 oz.

Kernel Corn 18¢

S+F

Wasco 1 lb. Bag Fresh

Mixed Nuts 69¢

Maple Leaf

oked m

Fillet lb 77c

c

Serve the Best Coffee for Christmas

Serve Nescafe 6 oz. Jar

Instant Coffee $1.19

Crocker

Crust

ix

5c

TURKEY WIDE ALUMINUM

Alcan 18"

Foilwrap 69¢

DOLLARS & GOOD SENSE

by WILLIAM J. MARTIN

Special Consultant to Avco Financial Services

Now that the year is coming to a close, it's not too early to think about income tax time. It may not be a pleasant thought, but the earlier you start thinking about the subject, the easier it will be for you.

Primarily, now is the time to start getting your paperwork in order. Before you can claim all the deductions you might be due, you have to be able to substantiate them.

In many cases deductions are lost because they are simply overlooked, mostly due to misplaced receipts, etc. Don't let this happen to you. Get busy now and get your receipts and other necessary paperwork in order.

If you're missing something you need, you should take steps now to obtain duplicate copies.

It doesn't make any sense to put off preparing for your income tax returns this coming spring until the last minute. You're going to have to pay your taxes anyway, and by getting yourself organized early you can't help but make it easier and probably a lot cheaper on yourself.

Start looking through the drawers and files now and be ready.

Readers' questions are welcome and should be sent to Box 5875 London, Ontario.

Closing Of Luncheon

On Thursday noon, Dec. 14, the closing Soup and Sandwich luncheon for this year was held at Room 21.

There were between 30 and 35 gathered to enjoy the lunch and social time together. The ladies in charge had put forth a little extra effort befitting the season, and the tables had a festive air with Christmas table cloths, candles and decorations, and a favour at each place. Christmas cake and cookies were served for dessert.

The Womens Institute feel that this has been a worth while effort. The season is becoming too busy now, but the luncheons will be resumed after the New Year, every Thursday at noon during the winter months. Everyone is welcome to come. If you are out shopping, drop in. We are sure you will find the fellowship worth your while.

We thank everyone who has assisted us in any way. See you in 1973.

Mrs. F. Gilmour host to Dundela U.C.W.

The December meeting of Dundela U.C.W. was held at the home of Mrs. Floyd Gilmour.

Mrs. Jacob Tupper and Mrs. Don Morrell were in charge of the programme which opened by a call to worship by Mrs. Grace Strader followed by Hymn, Silent Night.

Scripture Reading: Luke 2, verses 1-8-15-20- read by Mrs. Jacob Tupper; Meditation. No room in the inn: Mrs. Don Morrell, followed by prayer Mrs. Grace Strader. A reading, Religion and Life, Mrs. Victor Riddell, poem entitled Return of Christmas, Mrs. Aden Marcellus. The minutes of the last meeting were read by Mrs. Harold Harkness followed by roll call and offering. The annual financial report given by Mrs. Floyd Gilmour, and it was decided to give the church $200.00, $50.00 to the Sunday school, and $32.00 to Mard S. fund. The officers were re-elected, namely President Mrs. Grace Strader, Secretary Mrs. Harold Harkness, Treasurer Mrs. Floyd Gilmour, and Press Sec. Mrs. Don Morrell. We decided to quilt another quilt already on order; Mrs. Floyd Gilmour in charge of next meeting in January at Mrs. Harold Harkness. A reading entitled Carollers and Refugees by Mrs. Floyd Gilmour followed by Peace on Earth, Mrs. Milton Barkley. Closed the meeting with hymn, O Little Town of Bethlehem followed by Benediction after which an exchange of gifts and a dainty lunch served by the hostess and all enjoyed a social hour.

The Valley Sportsman

How many times have you looked back and said "I wish I had a picture of that fish I caught". I said this back in 1961 and ever since then, I have been taking pictures of my fishing trips and my hunting adventures. Not all the pictures show a successful climax, but everyone of them brings back memories of a great day. Looking through the scrapbooks the other day, I came across a picture of a fishing trip with a buddy from Provo, Utah. It finally jarred my memory to sit down and write him. Another shows a smallmouth bass that won me several prizes in various contest, while yet another shows a fishing trip with three buddies where we caught absolutely nothing but a great time. Looking back on eleven years of pictures and clippings can bring back many memories but it also does something else for me. It lets my young son know what kind of a man I am.

Children nowadays are liable to say things that we would not expect them to say... and they draw their own conclusions without our help. What kind of a picture will your son have of you if you were to be separated from him? The kind of picture he has depends on you and it seems that every son likes his dad to be the outdoors type. Now there is no way I'll ever give the impression of a tarzan or a superman. I'm only five-seven and at 165 pounds, I tend to spread out a little. Yet, my son said to me after an afternoon's hunting, "Dad, I want to be just like you". With words like that, I would't trade places with anyone. Now I'm not saying a scrapbook is going to do this for you but it will give you many years of pleasure. Like I said, it can renew old friendships and bring back many fond memories. Why not start today and in no time at all, you'll be having the same kind of good times that I now have. Just carry a small inexpensive camera in your kit and within a year, you'll be able to show the picture plus the whole story of the day to your friends.

The garbage can award goes to the political workers who forgot to clean up after the last election. It is amazing how they found those lost roads and byways. They probably couldn't find their way back to take the pictures down. That's allright. Maybe they'll have a sweep project aimed especially at your posters? If they do, I hope you get the bill for the costs.

Bill Smiley

From Page 2

Flakes. Shirriff's Marmalade. Horlicks' Malted Milk. Red Rose Tea.

And the all-too-familiar ads in tiny type for aids with dandruff, piles, underarm hair remover for ladies, kidney pills, liver pills, rheumatic remedies. What's new?

There isn't exactly an entertainment section, as such, but the King Edward Hotel offered a dinner de luxe for $1.50, with music by Romanelli's orchestra. The Alexandria was presenting ROADS OF DESTINY with Florence Reed. And the Princess suggested La La Lucille, with music by George Gershwin. Evenings, $2.00. Matinees, from 50¢. This was live theatre. At Shea's there was a nine-act vaudeville show. Prices? 25¢ to 50¢. What's new? I should tell you?

And in a coloured supplement of the time, there are full-page ads for such things as chewing gum, Bon Ami for whitening your shoes, Borden's Milk, and Pebeco tooth-paste. Can you believe? In a recent Macleans, Canada's "national magazine", there were 126 pages of writing and just over 20 pages of liquor advertisements. So what's new?

Quantity Limited

STANDARD TYPEWRITERS

RECONDITIONED

Underwood, Royal, Olympia

GUARANTEED

from $30.00 to $60.00

at

The Iroquois Post

652-4806

SPORTS - SLANTS

Views & News

By Leo Debellefeuille

Over the festive holiday season, most people may they be sports fans or not, will at some time or another be viewing some football on the tube. With this thought in mind, I felt that in this column we would dedicate and apply some emphasis on football.

For the largest percentage of you, it would seem that you are presently very familiar with the present day teams and their many star performers. Therefore, lets go down memory lane and re-live some of the people who have been famous and outstanding in years gone by.

Jim Thorpe, the Sac and Fox Indian from Oklahoma, is one of the greatest athletes the world has known. He possessed many skills: speed, strength and stamine. Jim Thorpe was the finest natural athlete that America has ever produced.

Professional football was still groping toward its date with destiny when the American Professional Football Association was formed in 1920. Its first president, naturally, should have been and was Jim Thorpe. Then came the National Football League. In addition to being a great football player-executive, he also was the greatest track and field athlete in the world. He was also a big league baseball player for 8 seasons with the New York Giants, Cincinnati Reds and Boston Braves. He shot golf in the 70's, bowled in the 200's. He could box, wrestle, swim and shoot. He had size at 6' 1½" and 190 lbs of blinding speed. Football will never see another as great as Jim Thorpe. He was slightly of mixed race, since he was five-eights Indian, one quarter Irish and one-eighth French. He was born in Oklahoma on May 28th, 1888. Jim Thorpe, in addition to the above sports, was a star at basketball and lacrosse. He became the first president - his fame got him the job - of the American Professional Football Association, the fore-runner of the National Football League. But he had no executive talent. The man who could make those long, stabbing runs of unparalled brilliance in the game of football could not even get away from the shadow of his own goal posts in the game of life. It was an unhappy, difficult life that ended at the age of sixty-five. To recount details would mar the picture. It is better to remember him as the electrifying figure who lit up the sports world with a brightness it never knew before or has known since. The greatest athlete in the world. Let that be Jim Thorpe's epitaph.

Sports fans: the superstars and colourful personalities who made the game of football great in the early days of the game should never be forgotten.

Such stalwarts besides Jim Thorpe were Peter Henry, the Jolly Jolter; Red Grange, The Galloping Ghost, Johnny Blood, The Magnificent Screwball; Ernie Nevrs, The Iron Man; Cal Hubbard, The Big Umpire; Bronko Nagurski, The Rock of Ages; Mel Hein, Old Indestructible; Dutch Clark, The Flying Dutchman; Don Hutson, The Alabama Antelope; Sammy Baugh, The Slinger; Joe Carr, Pioneer President; Bert Bell, Swivel-Chair Dynamo; Tim Mara, The Smiling Irishman; George Preston Marshall, The Great Show boat; Curly Lambeau, The Peerless Packer and George Halas, The Papa Bear.

Yes, in all likelihood, probably some of you will and others will not recall the names of these great football personalities of years past.

True, because all of us are too involved in thinking of the great names of today in football - both in Canada and the U. S. However, on occasion, lets cast a thoughful reflection to the milestone men of professional football. Their deeds and dogged faith wrote the history of this great game - Football.

If ever one were to write a history of professional football, what men would you have to say created milestones? What men contributed the most in its rags-to-riches rise?

Well, from the many thousands, seventeen stood out. The seventeen whose names I have listed in this column. Each one of them are truly members of Professional Football's Hall of Fame.

Remember - if you play sports, be a good one!

CLAIR CASSELMAN
Phone 652-4834
137 Lakeview Dr., Iroquois
Representing:
Metropolitan Life Insurance Company
Ottawa 4, Ontario

HAROLD C. FAIRBAIRN
Funeral Directors --
-- Furniture Dealers
BRINSTON
Dial 652-4775

Dundas unit of Canadian Cancer Soc.

Twelve thousand dollars is the objective for the 1973 April Cancer Campaign for the Dundas Unit of the Canadian Cancer Society. This is up $1,000 from the 1972 objective which was achieved. $2,300 was also contributed through the In Memorium Fund and $2,500 through bequests.

These figures were reported at the Annual Meeting of the Unit which was held Dec. 11th at Chesterville. Mr. G.J. Dobbe presided.

Attending the meeting were Mr. J. Hilliard and Mr. E. Tufts representing the Eastern Ontario district.

Reports were given by Mrs. K. Beedie, Mrs. A. Brownlee and Mrs. E. Barber. Plans were made for a Cancer Forum to be held in March 1972.

The following slate of officers were appointed for next year: President, G.J. Dobbe; Vice Pres. Mrs. A. Marcellus; Secretary, Mrs. L. Allison; Treasurer, P.G. Hewitt; Education Chairman, H.W. Manchester; Campaign Chairmen, A. Graham and R. Coleman; Transportation Chairman, Mrs. E. Barber; Service to Patients, Mrs. A. Brownlee.

Susan Helen Robertson dies in Ottawa

Miss Susan Helen Robertson, 259 Cambridge St., Ottawa, died in Ottawa December 6, 1972, as the result of an auto accident.

Miss Robertson, daughter of Mr. & Mrs. W.N. Robertson of R.R.#1 Iroquois, had been a resident of Ottawa for 13 years, working as a secretary. She was born on October 8, 1942 in Cornwall and for a number of years resided in Summerstown, Ontario. She was a member of the United Church.

As well as her parents, Miss Robertson is survived by five brothers: Richard F., Ottawa; Neil R. Saskatoon, and Gerald R., William L. and Hugh W. of Iroquois. She also leaves four sisters: Carol A., Toronto; Beatrice A., June E. of Vancouver and Katherine E. of Iroquois.

The funeral was conducted by Rev. Brian Gee at Fitzsimmons Funeral Home, Iroquois, on Dec. 9, 1972. Interment was at Maple Ridge Cemetery, Winchester. Pallbearers were her five brothers and Mr. Nelville Smart, Ottawa.

PLANNIN' A NEW HOME
PLANNIN' A NEW COTTAGE
PLANNIN' A RENOVATION
PLANNIN' SEE LANNIN
H. S. LANNIN LTD.
GENERAL CONTRACTORS
PH 774-2637 - WINCHESTER

For information on -
LIFE INSURANCE
INCOME PROTECTION
RETIREMENT PLANS
Contact -
ROGER COULTER
43B Beach Ave-Iroquois
Ph. 652-4535
Representing-The Prudential Insurance Co.

SHUR-GAIN
ROONEY FEEDS
Offers The Following:
16% Dairy Ration
36% Dairy Supplement
40% Dairy Supplement
Creep Feed Pellets
Pig Starter Pellets, Medicated
Pig Starter Pellets, Plain
Pig Starter m
Pig Starter Mash, Medicated
20% Chick Starter Medicated
16% Chick Grower Medicated
17% All Mash Layer
17% Medicated Rabbit Pellets
17% Plain Rabbit Pellets
SEED CLEANING
GRIST Picked Up and Delivered
Call ROONEY's 652-4382
45-tfc

SMITH'S PHOTO STUDIO
Phone: 543-2873
62 Kyle Drive
MORRISBURG

KEEP FIRE IN ITS PLACE AT CHRISTMAS!



BUY THE FRESHEST, GREENIST Christmas tree you can obtain, and store it outdoors or in an unheated garage until you are ready to decorate it. Then cut one or two inches diagonally from the butt before setting it up indoors IN WATER. Replenish water regularly. Remember that if a tree has dried out beyond its moisture recovery limit, it will continue to dry out, even when standing in water.

EVEN AT MAXIMUM MOISTURE CONTENT, a tree will burn if flame is applied all around the base. Keep discarded gift wrappings away from the base of the tree, and make the Christmas tree area a non-smoking zone.

USE ONLY NON-FLAMMABLE ORNAMENTS AND TRIM on the tree. Do not decorate metallic artificial trees with strings of electric lights, but illuminate by floodlight if desired. Some plastic trees, made from styrene materials are flammable and may burn violently. Never use candles to decorate any tree.

NEVER LEAVE SMALL CHILDREN ALONE at Christmas (or at any other time). The employment of a reliable babysitter is the best assurance of freedom from worry if you plan to get together with friends, in your home or theirs.

SET UP CHRISTMAS TREES INDOORS just before Christmas, and remove them as soon as possible after Christmas. Keep trees away from heat sources, and do not allow them to block exhits.

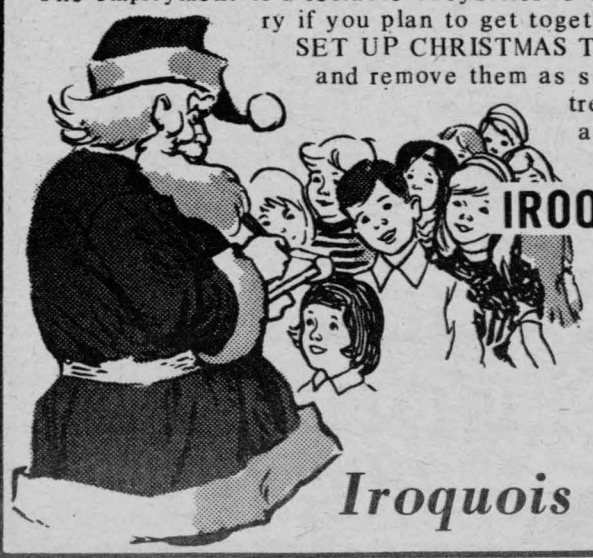

IROQUOIS FIRE DEPARTMENT
M. Storey, Chief

Help Keep
Iroquois Safe at Christmas

HOLIDAY SPECIAL

Fortrel Net WHITE ONLY 60" WIDE **$1.79**
GREAT FOR PARTY WEAR
Colored Fortrel $2.00 PER YD AND UP
Accetate Taffeta and 45" WIDE
Ornel Jersey yd. $1.79
White Lining 60" WIDE **yd. 25¢**
Brush Denim yd. $1.39
45" WIDE



RUSTON'S
458 Hyde St. - Prescott, Ont.
NEAR THE SHIRT FACTORY
Open Hours: 10 a.m. to 8:30 p.m.
Mon. thru Friday
Sat. 9 a.m. to 6 p.m. 25-3c

MATILDA BOWLING LEAGUE

Teams	Totals
Minks	36541
Bears	36431
Skunks	36265
Rats	36178
Lions	36122
Foxes	35543

High Scores
Ladies High:
Single - Mary Perry 257
Triple - Shirley Cooper 657
Mens High:
Single Brian Cooper 323
Triple George Cooper 771

CALDWELL BOWLING LEAGUE

Team (Dec. 8)	Points
Cougars	59
Mustangs	49
Stingrays	42
Road Runners	32

High Scores
Ladies High:
Single - Sheila Holmes 392
Triple - Sheila Holmes 856
Mens High:
Single -Duane Helmer -279
Triple - Jim Blakely -777
(Dec. 15)

Teams	Points
Cougars	61
Mustangs	54
Stingrays	47
Road Runners	34

High Scores
Ladies High:
Single - Sharon Thompson 297
Triple - Sharon Thompson 722
Mens High:
Single -Duane Kirker 359
Triple -Allan Holmes 820

Letter To Editor

Sir:

During the year 1972, I have served as a public relations officer for many projects in Iroquois.

At this time, as 1972 has drawn to an end, it is my personal wish to publicly thank these organizations for giving me the honour to serve them in this capacity.

Most important, though, is to put first things first. And that is, Mr. Kirkby, to put you at the top of the list along with your entire staff for the excellent manner in which you have so faithfully co-operated with the many local groups in their endeavours during 1972.

It would be very remiss, to say the least, that without your all-out efforts, most of the events sponsored by various organizations in Iroquois during the past year would not have been so successful if it were not for your dedication and service.

I feel strongly that most groups and citizens will agree that you have served the public exceptionally well and in many situations have gone beyond the line of duty to accomplish this end result.

Therefore, may I conclude by stating that your assistance will always be remembered with a hearty vote of thanks and look forward to your continued support in 1973.

Sincerely Yours,
Leo J. De Bellefeuille

ORGANS & PIANOS
CONN ORGANS
LESAGE PIANOS
SALES AND SERVICE
ROY FAWCETT
WINCHESTER - 774-2205

Shirley Gay
Fruit Cake
2lb.
$1.19

We have a large selection of assorted drinks, chocolates, Christmas Candies, chips and nuts also Bordens festival ice cream.

Maple Leaf
Mincemeat
28 oz.
69¢

Assorted Balderson
Cheese
for your party Needs

Frozen Canada Grade Utility
Turkeys
lb. 41¢

We also have Butterball in various sizes and large Grade 'A' Turkeys, Geese and Ducks.

White Grapefruit
48's
8/69¢

Robinhood
Cake Mix
Assorted Flavours
18oz. pkg.
39¢

Purity
Flour
7lb. bag
49¢

FLORIDA 125's
Oranges
2 doz.
99¢

Delmonte Fancy
Fruit Cocktail
28oz.
49¢

Dale
Sliced, Crushed, or Tidbit
Pineapple
19oz. tin
37¢

Weston's Fascination or Mealtyme
Bread
24oz. loaf
4 for 99¢

Hostess
Potato Chips
reg. 69¢ now
59¢

York
Blanched or Spanish
Peanuts
12oz. pkg.
49¢

SAVERS'
THE SIGN OF SAVINGS
MM
FOOD STORE
IROQUOIS PLAZA

Wildlife And Forest Along Highway 401

The little oil burner in the gatehouse has been acting up lately, two minutes ago the post hole digger - a local farmer with a giant corkscrew affair on the back of his tractor - roared through the gate - Wilson just left after expanding at length about the new addition to his barn and three deer he just saw. Outside, a teenager is trying to control his hunting hog, and the Hydro Linemen are running a cable into the interpretive centre. And Roy Thompkins just stuck his head in the back door to say the "beaver have built another dam, higher up this time!"

For John Miller, the Conservation Officer in charge of the Gananoque Wildlife Area, it's a quiet day.

"You should be here Saturday. The office is full and there are two hundred outside with their dogs and all of them are swapping stories. They're worse than fisherman," he says with a slow grin.

"In the spring the school buses start pouring in, and this winter we should get the centre finished and the displays set up."

It's obvious he doesn't mind the work. But then the Gananoque Wildlife Area is a unique place - 1,000 acres of forest, swamp and rock outcrop right beside busy Highway 401 and in the middle of the Thousand Islands tourist region. But in the hills and valleys of the Wildlife area, it's still quite possible to get lost for a while. It's not tame.

The area was established in 1963 and for the past couple of years has drawn hunters from as far away as Montreal Toronto, Ottawa and up the valley from Pembroke.

The reason is simple. Here, small game hunters during the fall are provided with adequate hunting opportunities. Pheasants are released every evening for 43 days each year. The next day, first hundred hunters on a "first come first served" basis are allowed in after registering, paying a $3 fee and leaving their regular hunting license at the office. Hunting lasts from 9 a.m. to 5 p.m., Monday through Saturday and regulation bag limits are in effect.

But, that's not all. Each year more than 500 hunting dog enthusiasts and spectators gather for retriever trials at the area. Last year, 200 Labradors, Golden Retrievers, Chesapeakes and other dogs were put through their paces. Besides this, there's an ardent band of local dog owners who use the tract regularly for training in evenings and on weekends. The area, with 8 miles of road, is also open to hikers, horseback riders, snowshoers, and cross-country skiers in the off-season.

John Miller's real object of affection for the past year or so has been the new cedar shingled 24' x 48' interpretive centre built back in the trees near the area entrance. The glassed-in front opens into a huge main room where displays of stuffed birds, snakes, deer skeletons and scale models of proper habitat will be on view for the several thousand school children who annually visit from Kingston, Gananoque and other surrounding points. John, with a handful of local men hired on a winter works program put up the building last winter. Interior work including offices, walls and the decorative wooden beam work and panelling was completed this spring and summer. It still needs finishing touches before an opening day.

During hunting season, the centre will be used for hunter education with displays about topics like wildlife management techniques, relation of flora and fauna in the area and species identification. It also provides a place for hunters to swap those stories and get to know one another.

It would be easy to say that the area is providing a somewhat "artificial" hunting environment if you didn't take the trouble to go back into the tract, climb one of the huge rock knolls and look out over the incredibly rough country stretching along and back from Highway 401. Or see some hunters going home empty-handed, but happy after a good day's work out with their dogs near their hometown. The area is also a boon to many of the region's plant workers whose shift work allows them hunting time during some weekdays.

Eric Meadows, a hunter from Ottawa who frequently drives down with friends for a day, has been coming to Gananoque for two years.

"I don't go any other place. Here, I know the hunting is controlled, it's safe and I've at least got an outside chance of flushing a bird," he said.

Places like Gananoque may be the answer for these sportsmen and their dogs. And for teachers and anyone else who would like a place to study wildlife outside four walls.

Federal Winter Works Announcement

On December 6th, the Trudeau Government announced a 325 million dollar federal winter works program.

It was a nice gesture, but it is not going to help anyone who is chronically unemployed, or almost unemployed, or poor this winter. It is not going to help, because by the time it takes effect, the winter will be over.

The strange aspect of the whole situation is that the Liberal government made the same mistake last year and the year before that.

In order to effectively reduce winter unemployment, winter employment programs must be initiated and put into effect early in September. This summer, the Provincial Premiers called on the federal government to outline specific intentions, by early fall, about its plans for winter unemployment.

The government, however, chose to delay until December 6th, which means that we will probably have a terrible winter in terms of unemployment.

Winter works must be a defined program with defined objectives. High winter unemployment has, unfortunately, become a part of Canadian life over the past four years. An effective winter works program could provide some relief. But a winter works program cannot be effective it it is altered on a month-to-month basis to respond to monthly Statistics Canada unemployment releases - just to avoid fundamental changes in economic policy.

If the government is going to provide real relief, and if it is serious about its intentions in this regard, a basic change in economic policy - particularly with regard to personal income tax - can no longer be avoided.

****

No doubt, there is as much excitement these days at your house as there is at ours. Our children are wrapping parcels and looking forward to Christmas when our families will gather at our home for Christmas dinner. In the midst of all the preparations, we ought not forget the real meaning of this season of the year and that many are not so fortunate.

My wife Lois and our children, David, Jeffrey and Nancy join me in extending to you every good wish for the Christmas season and for the New Year.

CONTACT us for rates on

Farm Fire Insurance --- Dwelling, Contents, Outbuildings, Cattle & Machinery.

LORNE MELLAN

Brinston - Ontario

MONUMENTS

Where You Buy The Best For Less

Satisfaction Guaranteed
No. 1 Granite Only
Cemetery Lettering

DWIGHT H. CROWDER
Williamsburg, Ontario
Phone 535-2683

ELECTROHOME
The color TV you want at the price you want to pay.



One reason we'd like you to see Electrohome color TV is because it offers so much quality. Including performance second to none, "foolproof" easy tuning, superb cabinet styling, and reliability that's the standard others try to match.
Another reason we'd like you to see Electrohome color TV is because all this quality can be yours for less than you think.
Visit us today and see how much you get for so little more with Electrohome.

ELECTROHOME
Styles & McIntosh
IROQUOIS PLAZA - 652-4397

ATLAS
SNOW TIRE SALE

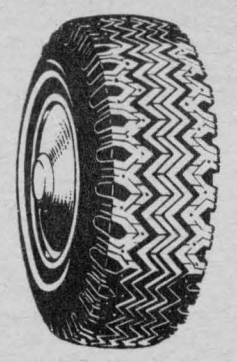

WINTERGARD
20 GALLONS OF FREE GAS
WITH EVERY PURCHASE OF A MINIMUM OF TWO SNOW TIRES!
-- FREE INSTALLATION --

SHOCK SPECIAL ---
FREE INSTALLATION ON ANY PURCHASE OF 2 OR MORE SHOCK ABSORBERS

Be Ready for the snow
CANADIANA SNOW BLOWER
2-STAGE PRICES START AT $375.00

Open Mon., Thurs., Sat. - 8 a.m. - 8 p.m.
Friday from 8 a.m. to 9 p.m.
Sunday from 10 a.m. to 8 p.m.
CLOSED CHRISTMAS DAY

PRUNNER'S ESSO
Save Time and Money, Dial
Iroquois - 652-4566

Greetings

Warmly wishing you all the joys of the Christmas Season and a very Happy New Year

Mr. and Mrs. Leo J. DeBellefeuille and children
27-1-c

We wish all of our friends and neighbours a joyous holiday season and a prosperous New Year

Lyle and Jean Mattice and family
27-1-p

We are taking this opportunity to wish everyone in Iroquois and surrounding districts a very Merry Christmas and a Happy New Year.

Ann, Nick & Jane Keeler

May we take this opportunity to wish a very Merry Christmas and a Happy, Prosperous New Year to all our friends, relatives and neighbours. 1p

Mr. & Mrs. John Lewis.

The People at Caldwell's

In lieu of Christmas cards for 1972, I would like to wish all my kind friends and neighbours a Merry Christmas and a Happy New Year, especially those from Hanesville. 1nc

Maud Fader

There'll never be a Christmas morning
Nor an old year that ends,
Without hearty Seasons Greetings
To my former neighbours and friends. 27-1p

Donnie Thompson

A brief but sincere Yule wish
Christmas Joy to all my family and friends. 27-1c

Mrs. Wm. Roberts

In lieu of Christmas Card greetings this year, a donation has been given to the work and witness of the Ecumenical Institute, Chicago; and our sincere wishes for a blessed Christmas go to all members and friends of the community.

The Rev. John Hibbs

It's an old and happy custom, but it warms our heart.... to wish each of you a Merry Christmas. 1p

Walter & Doreen Bailey & Boys.

Merry Christmas and a Happy New Year to all.

Jim, Judy Aspin and Boys

To All Our Friends and Neighbours -
It's nice to think about you
And to wish you joy and cheer,
And hope that God will bless you
Every day throughout the year.
Merry Christmas and Happy New Year to all.

Ken & Shirly Kirkby and Family

At no other time during the year do any of us derive the pleasure, satisfaction and contentment we receive from the joys of Christmas. The pleasant associations of friends and loved ones, the spirit of good feeling and love for our fellow men are in evidence everywhere, and from these associations come a stronger confidence in those around us.

Christmas is important! It is the season of sincere good will, the spirit which should go with us the three hundred and sixty-four other days of the year. Let us each pledge ourselves towards this goal.

Len and Sue Roberts

To relatives and friends: A very Merry Christmas and a Happy New Year.

Arnott, Muriel and Darlene Conley
27-1c

To the person or persons who took our family Christmas tree from our back door last week - You should be awarded the medal of the year. My kids said you should have waited a day or two and it would have been decorated for you.

Happy New Year.

The Prunner Family



Twenty Year's Service

Pictured above is Mr. Fred Marshall of our Weaving Department receiving his twenty year pin from Mr. R. Johnson, Plant Manager with Mr. W. Bailey, Department Foreman.

Our congratulations and appreciation to Fred for his service with Caldwell.



Twenty Year's Service

Pictured above is Mr. Andre Tschoumy of our Weaving Department receiving his twenty year pin from Mr. R. Johnson, Plant Manager with Mr. A. Chamberland, Department Superintendent.

Our congratulations and appreciation to Andy for his service to Caldwell.

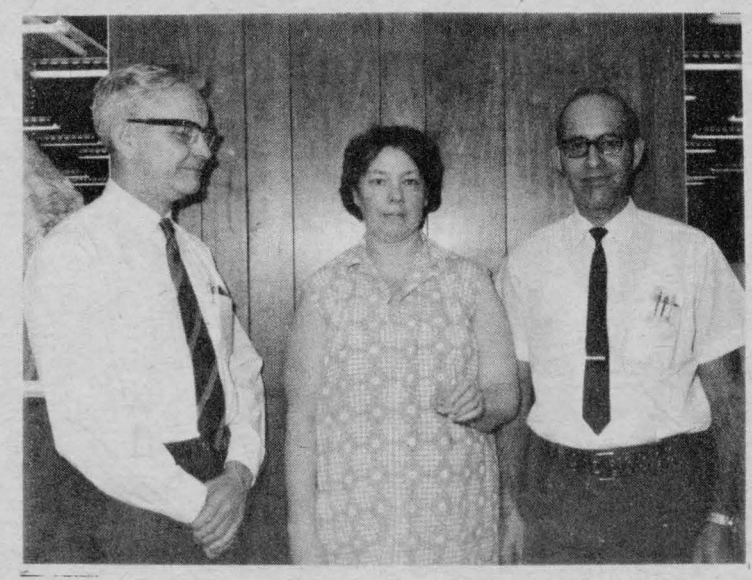

Twenty Year's Service

Pictured above is Mrs. Blanche Lewis of our Sewing Room receiving her twenty year pin from Mr. R. Johnson, Plant Manager with Mr. N. O'Neil, Department Foreman.

Our congratulations and appreciation to Blanche for her service to Caldwell.



Twenty Year's Service

Pictured above is Mr. Roy Baker of our Weaving Department receiving his twenty year pin from Mr. R. Johnson, Plant Manager with Mr. A. Chamberland, Department Superintendent.

Our congratulations and appreciation to Roy for his service to Caldwell.



Twenty Year's Service

Pictured above is Mrs. Muriel Keeler of our Sewing Room receiving her twenty year pin from Mr. R. Johnson, Plant Manager with Mr. N. O'Neil, Department Foreman.

Our congratulations and appreciation to Muriel for her service to Caldwell.

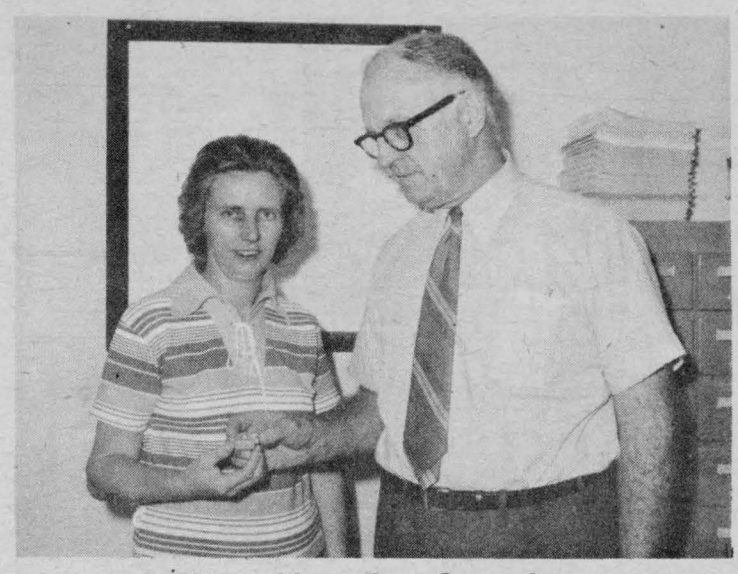

Five Year's Service

Pictured above is Mrs. Shirley Lapier of our Yarn Preparation Department receiving her Five Year Pin from Mr. G. Pulfer, Department Foreman.

Our congratulations and appreciation to Shirley for her service to Caldwell.



Five Year's Service

Pictured above is Mrs. Gwen Whittaker of our Yarn Preparation Department, receiving her Five Year pin from Mr. G. Pulfer, Department Foreman.

Our congratulations and appreciation to Gwen for her service to Caldwell.

Keep Christmas Merry Check Lighting

Ontario Hydro's electrical inspection department issued a warning today about indoor and outdoor Christmas lighting.

According to Hydro, a common danger exists when a light socket has been left empty after the removal of a burned out or broken bulb. The empty socket may invite an inquisitive child to put a finger into the socket and get the inevitable shock.

Another hazard occurs when metallic reflectors become "live" when they contact a bare wire or empty socket.

The interchanging of indoor and outdoor lighting sets may lead to further trouble. Indoor lighting sets were meant for use inside the home only. They are not built to stand the severe outdoor winter weather which can rapidly deteriorate insulation with the consequent possibilities of electric shock and fire.

"If you have an old set of lights, indoor or outdoor, check it very carefully before deciding to use it just one more time," says an electrical inspector. "Splicing or taping worn wiring may not always lead to savings."

One thing to look for when buying lighting appliances of all kinds is the CSA label, which indicates the item has been safety tested and approved by the Canadian Standards Association.

And says the elctrical inspector, "Turn off Christmas tree lights before going to bed.. just in case."

Blue Cross to hold firm on rates

Ontario Blue Cross announced today that no increase is planned in subscriber premiums for Semi-Private supplementary insurance, even though the Ministry of Health has told hospitals they may increase their "differential" semi-private room charges by up to 5% next year.

This will raise to $5.75 a day the maximum differential charge for a semi-private room, over and above the standard-ward rate covered by government health insurance. Under health insurance regulations, half of this is claimed by the government and half is retained by the hospital as extra operating revenue.

Ontario Blue Cross, the largest provider of semi-private coverage, estimates the increased hospital room charges will cost the plan an additional $850,000 in 1973.

Semi-private payments to hospitals for Blue Cross subscribers this year are expected to top $20 million.

Present annual rates for Ontario Blue Cross semi-private coverage are $12 for an individual and $24 for a family.

Christmas Seal Campaign

Mr. Lyal Nixon, Chairman of the 1972 Christmas Seal Campaign, of the St. Lawrence T.B. & Health Association, announced today that contributions to the Campaign are encouraging, but slightly below last year's total at this date. Many people have responded early, helping us reduce administration costs, and we are hopeful that this trend will continue.

Our Education and Research Programs are being extended, and we continue to be optimistic that the Campaign total will exceed last year's $18,000 making it possible to meet our projected expenditures for these purposes.

Personal

The Rev. John Hibbs, Elizabeth Drive, will be visiting with his parents in Galt over the Christmas week, through December 29th.

Have a Happy Holiday!

SHOP AT

JACK'S *of Cardinal*

Where Gift Selections Are A Little Bit Different!

. . A Whole Lot Less Expensive . . Where Brand Name Quality Costs Less. CHARGEX and LAY-AWAY Plans available for your convenience.

FOR THE LADIES

Highland Queen SLACKS, TOPS and PANT SUITS

Queentex LOUNGE and SLUMBER WEAR

Poslun COATS AND JACKETS

Stanfields LINGERIE

Raphsody Cuddle Soft GOWNS and HOSTESS SETS

SPORTSWEAR, DRESSES, PANT SUITS, LONG GOWNS

Sno Belle WINTERPROOF FOOTWEAR



Snowmobile SUITS and ACCESSORIES

GIFTS FOR GUYS



Stretch Knit SLACKS by M.R.P.

Ritchie and Jarman SHOES

VanHeusen and Tara Hall SHIRTS

Dewliner Snowmobile SUITS and ACCESSORIES

Terry Williams and Shelby SWEATERS



SPORTS COATS and SUITS by Times Square

Climatic WINTER JACKETS and ALL WEATHER COATS

Bartolini TIES - Vagden SOCKS

All Wool Imported SCARVES

Casual and Dress HATS by "Bobbie Lee"

SAVE AND WIN AT JACK'S

You can shop with confidence for Every Member of the Family at JACK'S - - Every dollar you spend or payment on account will enter your name in our

FREE CHRISTMAS DRAW

For A Valuable $25.00 GIFT CERTIFICATE !

Christmas Store Hours --



Open Every Day Monday through Saturday 8.30 a.m. until 6 p.m. (Friday until 9 p.m.)

STARTING MONDAY, DECEMBER 18th STORE WILL BE OPEN UNTIL 9 P.M. DAILY EXCEPT SATURDAY, DECEMBER 23rd WHEN WE WILL CLOSE AT 6 P.M.

- - - - - - - - -

The Management and Staff of Jack's of Cardinal wish all our Customers and Friends a Very Merry Christmas and a Happy New Year!

MEAT

Beef Killed, Dressed	$5.00
PORK, under 175 lbs.	$5.00
PORK, over 225 lbs.	$6.00

BUFFALO NO CHARGE

Beef every Tues. and Wed.

Pork every Wednesday

* We will arrange trucking * Rent lockers by month or year * Cure bacon in the premises, 10c a lb. * Have good stock of beef and pork on sale at all times, priced right * Buy hides. * Delicious pet foods. * We charge 6c a lb. for all processing, no matter how you want it cut including your own hamburg which is always ground twice as much as you like it for good uniformity. We use only K.V.P. Locker Paper, the best on the market. We appreciate it if you are present when we cut your meat by appointment at your convenience. Visit our new Government Inspected slaughter house anytime. If it's meat, we make it our business.

BLOM MEATS

Phone 989-2093 Mountain

PLANNIN' A NEW HOME
PLANNIN' A NEW COTTAGE
PLANNIN' A RENOVATION
PLANNIN' SEE LANNIN

H. S. LANNIN LTD.

GENERAL CONTRACTORS

PH 774-2637 - WINCHESTER

HARKNESS HISTORY of THREE UNITED COUNTIES - 1946

NOW TAKING ORDERS FOR FACSIMILE EDITION

CRAFT HOUSE

Iroquois Shopping Plaza
Tel. 652-2177
P.O. Box 280

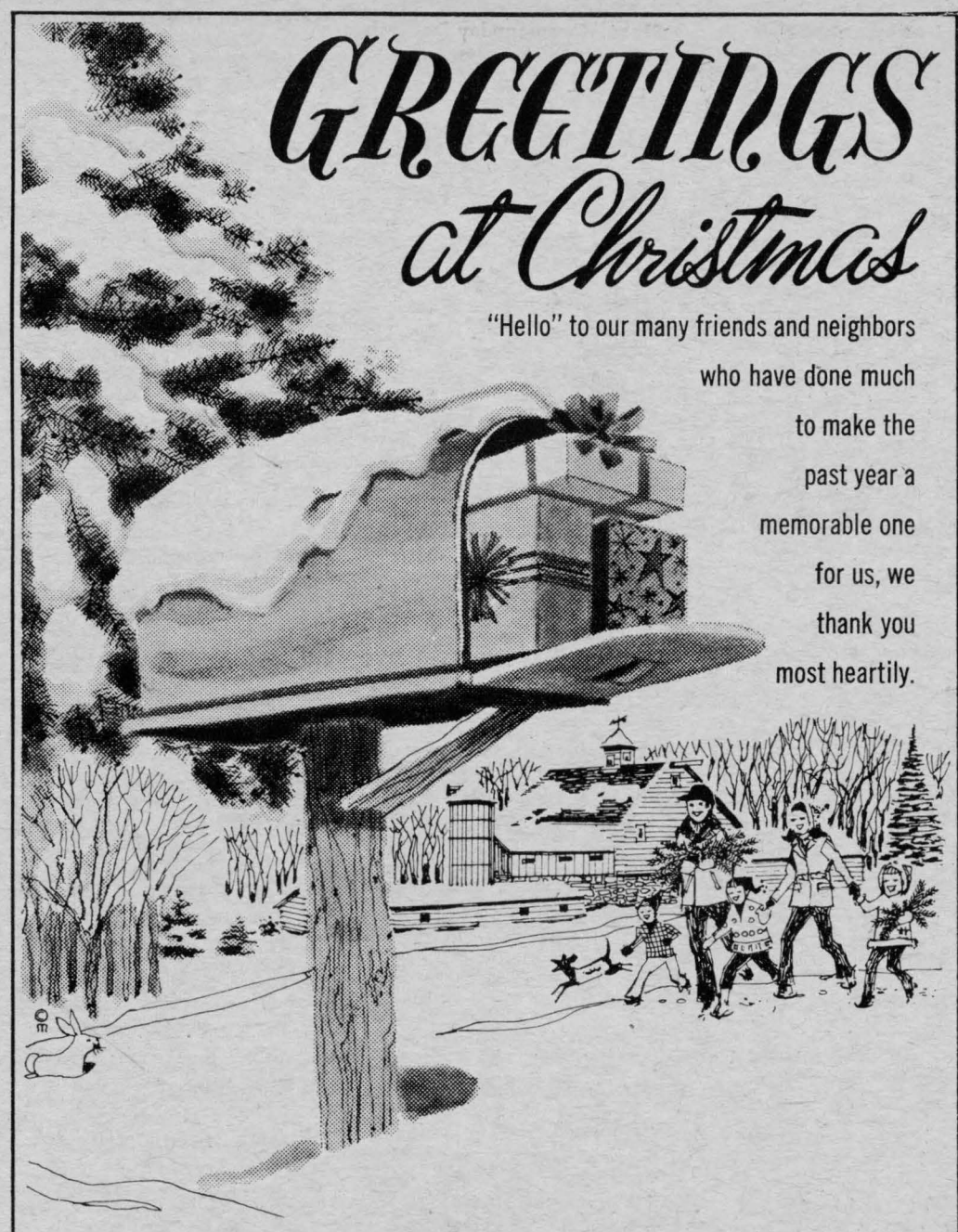

GREETINGS at Christmas

"Hello" to our many friends and neighbors who have done much to make the past year a memorable one for us, we thank you most heartily.

Don & Eleanor Irvine & Family

M.P.P. Grenville-Dundas

GO CLASSIFIED - a "BEST" buy!

The Coming Events

FOR THE ACTION YOU WANT

Christmas Concert Dec. 21/72. Please join us at our Christmas Concert, come to the Seaway Valley School for retarded children on Thursday afternoon, Dec. 21 st at 1 o'clock. 2 miles north of Brinston, formerly Hulbert Public School. Everyone most welcome.

The Rector and Wardens of the Parish Of Iroquois, Anglican Church of Canada extend to the communities of Iroquois and South Mountain our best wishes at Christmas. If you are free and feel inclined to share our Christmas Services, you are most welcome to worship at 9:00 p.m. at St. Peter's, South Mountain, or 11:30 p.m. at St. John the Baptist, Iroquois; both services are on December 24, Christmas Eve. COME, let us ADORE HIM, CHRIST THE LORD.

NOTICE

Snowmobilers, Golf Club Members and guests: The Iroquois Golf Club House will be open for your enjoyment on Friday Dec. 22 and Sat. Dec. 23 from 7 p.m. 27-1c

Minor Hockey Bottle Drive

Iroquois Minor Hockey will be holding a bottle drive on Saturday, Jan. 6. Start the New Year right. Save your bottles and support Minor Hockey.

KAWARTHA CUP Snowmobile Races, January 8th. Anyone interested in going to this top snowmobile race via a chartered bus, please contact Garry Banford for further information. Phone Iroquois 652-2150. 27-1p

IROQUOIS LIONS CLUB
CHRISTMAS DRAW
1st Prize: D. (Cook) Sisty, 12 inch Portable TV
2nd Prize: Bob Mustard, AM - FM Radio
3rd Prize: (unavailable at press time)
4th Prize: Charles Heuvel, 6 Lions Beach Towels
5th Prize: Willie Roduner, Electric Can Opener.

From Page 7

Combine these ingredients, and boil for 15 minutes until the onions become somewhat transparent. It's ready to use as a basting.

Accompaniment Sauce

This can be served as what our family calls "dunking" sauce by the following: Put the above sauce in a blender to smooth out all the solid onion. You will have about 2 cups of sauce. Put this in a large saucepan, add eight cups of water. This can be done in immediate succession or all at once, if you like. Bring all to the boil. Now take off some of the liquid and mix until smooth with 7 Tbsp. of corn starch. Stir in the corn starch mixture to thicken.

You can now set this aside until ready to reheat for table use. One of our children likes this sauce when heated, spread on a plain piece of bread. I have learned to do this myself, and love it. I do this, of course, only when my fellow members of the world's oldest and most respected gourmet society are not looking.

CRAFT HOUSE
IROQUOIS

Books for Christmas Gifts: Penguin Book of Christmas Carols, $1.35; A Christmas Carol, 40¢; An Old Fashioned Christmas, $3.50; Guiness Book of Records, $4.95; Klondike -Berton, $10.00; The Great Railway -Illustrated, $17.95; Birds of Canada, $15.00; First on the Moon, $3.00; Croil's Dundas $10.00; Leeds & Grenville, $12.50; Johnny Transplant, novel by Orvill Ault, $3.75; Basic Electricity & Electronics, a programmed learning course, $29.95, (5 volumes); Early Canadian Glass, $3.95; Touch the Earth, $2.95; Adventures of Tom Sawyer, 50¢; Northern Cookbook, $3.50; In A Canadian Attic, $5.95; Bar'l of Apples, Greg Clark, $7.95; Food that Really Schmecks, $6.95; Origami, $1.50; Let's Cook to Eat Right, Adelle Davis, $1.50, plus over 1,000 other paperbacks suitable for stocking stuffers.

Canadian Settler scented soap-lemon, whispering pine, sweet wild honey, arctic bayberry, cinnamon, fresh mint, 50¢ or two for 95¢. Dozens of items of Canadian crafts on hand from 50¢ to $5.00 inc. candles bookmarks, pottery, woodcarvings, Eskimo carvings, crab apple jelly. Film and flash & magicubes on hand. Craft House, Iroquois Shopping Plaza. Open Sunday December 24th from 1 to 5 and every Sunday year round.

Atoms have two shutouts

After a week's rest, the Atom "A" squad came up with two fine games. On Sat. in an exhibition contest, the Iroquois boys were on top of a 2-0 count against Cardinal. Kent Holder scored unassisted and McMartin tallied the other marker, assisted by M. Shaver.

The team were visitors in Prescott on Sunday when Kent Smith got his second consecutive shutout. The score was 3-0 with K. Brown and S. Brennan scoring one apiece, each assisted by P. Vanbogen. Kenny Lapier scored the third goal unassisted, while Iroquois was playing shorthanded.

The Pee Wee B's lost another close one on Sat. morning in house league play. The score was 2-1 with Lorne MacKay getting the Iroquois goal.

The Pee Wee A team lost three this week. On Wed., the Iroquois crew went down to an 8-1 defeat in Kemptville. Brent Mattice scored Iroquois' lone goal. Thurs. night, in Prescott, saw the Pee Wee's go down 10-2. In that one, Iroquois marksmen were Brent Mattice and Robin Adair. On Sunday, Iroquois played at home against the same Prescott squad and lost 3-0. In spite of the three goals against him, Tony Hall was outstanding in goal.

The Tykes came back from

The Tykes came back from a 9-0 defeat last week at the hands of Cardinal to lose by a 5-2 count on Saturday. Andy Lee was the star for Iroquois, as he notched both goals on some fine skating.

The Novices defeated Cardinal on Saturday afternoon by a 5-2 count. Tom Waddell and Tim Patterson accounted for all the Iroquois scoring.

The Novice B's lost 3-0 on Friday to the Cardinal B group.

TENDERS WANTED
WINCHESTER DISTRICT MEMORIAL HOSPITAL
Winchester, Ontario
SEALED TENDERS, clearly marked as to contents, are invited for the following service:
SNOWPLOWING- Hourly rates should be quoted. Further details as to the scope of the work involved, contract period and insurance requirements may be obtained from the undersigned at the hospital.
CLOSING DATE FOR TENDERS WILL BE FIVE P.M. DECEMBER 15, 1972.
Lowest or any bid not necessarily accepted.
The Administrator,
Winchester District Memorial Hospital,
Winchester, Ontario. 25-2-c

THE STORMONT, DUNDAS AND GLENGARRY COUNTY BOARD OF EDUCATION
requires for January 3, 1973,
MUSIC TEACHER
for part-time service in Finch and Berwick Public Schools.
This position will involve one day of teaching per week in each school.
Salary - $2,200 to $6,400 per year depending upon experience and qualifications.
Applications will be received by:
A. E. Kelley,
Superintendent of Personnel,
Stormont, Dundas and Glengarry County Board of Education,
305 Baldwin Ave.,
Cornwall, Ontario. 25-2-c

MONEY AVAILABLE
FOR RIGHT:
If the people have a choice to stay healthy, choice to have work, the choice not be be poor, choice not to cheat each other, people will prove what they teach or preach. $1,000 reward for one who knows what is nature or who knows God is not provable or who knows people whose different thinking is just as good. If you know what you are talking about, I will pay you for your knowledge. Call 652-4114 from 6 p.m. until 9 p.m. 1yrp



Open 9 a.m. - 3 p.m. Christmas Day

If you know someone in the hospital, let us know so we can let others know. Call The Iroquois Post, 652-4806.

WE BUY BEEF HIDES
Best Prices
BLOM'S MEATS MOUNTAIN

DEPARTMENT OF PUBLIC WORKS
capital region

Tenders

SEALED TENDERS to be addressed to the CHIEF, FINANCIAL AND ADMINISTRATIVE SERVICES, CAPITAL REGION, DEPARTMENT OF PUBLIC WORKS, 301 ELGIN STREET, OTTAWA, ONT., K1A OM3 and endorsed TENDER FOR PROJECT NO. 79371 -DREDGING - BILL'S BOAT LIVERY (ST. LAWRENCE RIVER), MALLORYTOWN LANDING, ONTARIO will be received until 3:00 p.m. (E.S.T.), Tuesday, January 9th, 1973.

Tender documents can be seen, or can be obtained through the Plan Distribution Office, room 134, Bonaventure Building, 301 Elgin Street, Ottawa, Ont., K1A OM3.

To be considered, each tender must be made on the printed forms supplied by the Department and completed in accordance with the conditions set forth therein.

The lowest or any tender not necessarily accepted.

J. J. Carette,
Chief, Financial and Administrative Services.
27-1c

WARNING

Ontario Hydro warns of fluctuating ice conditions over the next few weeks due to water backing up from Cornwall Dam. Skaters and snowmobilers are asked to use extreme caution when approaching the bays around St. Lawrence Lake.

Water building up under the ice will cause mushy snow at the edges with floating slabs in the centre. Please be careful!

Card of Thanks

I would like to thank all who helped support the Canadian Bible Society. Amount $467.25

Katherine Perry President

I wish to sincerely thank all who remembered me during my recent stay in Winchester Hospital. Also at this time Ruth, I extend to you our best wishes for happiness at Christmas and throughout the New Year. Bill Knox

I would like to take this opportunity to thank all who visited me and sent cards while I was a patient in Winchester Hospital, and a very special thanks to the Leg'on, Local 370, Iroquois, for their lovely gift. Also to the nurses of the first floor for their care and to Dr. Diemert and Dr. Chande.

This kindness will always be remembered. Robert Mustard

I wish to thank Louis Bailey and the Canadian Legion for the lovely basket of fruit.

I also want to thank friends and relatives for the letters and cards received while I was a patient in the Winchester Hospital Thank You.

Harry Claxton

We would like in this way to express our sincere thanks to all our relatives, neighbours and friends for their words of kindness and sympathy, for the cards, donations and flowers during the illness and death of our dear Mother.

Special thanks to Mr. Fitzsimmons and Rev. Brian Gee for their services.

Also thank you to those who helped us in any way while she was in the Winchester Hospital.

These acts of kindness will long be remembered. 27-1p

Harry and Eleanor Dillabough

GARBAGE COLLECTION

Garbage Collection over the Holidays will be as follows

WEDNESDAY, DECEMBER 27th, 1972
FRIDAY, DECEMBER 29th, 1972
WEDNESDAY, JANUARY 3rd, 1973
FRIDAY, JANUARY 5th, 1973

27-2c

When you run out of Quality Chekd egg nog, the party's over.



Smith's Dairy Limited
BROCKVILLE–CARDINAL –MORRISBURG

Want Ads

FOR THE ACTION YOU WANT

... at a price you can afford!

YOUR BEST MARKET PLACE

FOR SALE

1 7hp Shark Snow-blower. excellent condition - ½ price. Apply W. C. Stewart or phone 652-4592. 26-2-c

New Gas Stove, 4-burner. 652-4013, Mrs. Fannie Fawcett. 26-1p

Furnace blocks, mostly elm. $6.00 a cord delivered. 652-4075. 26-2-p

DAT SUN is all you really need and the place to see them is Bogart Motor Sales, Chesterville. 26-4c

BOMBARDIER Snowmobile Sales and Service. And for the best in winter fun clothing, call in at Bogart Motor Sales, Chesterville. 26-4c

1970 20hp Alouette, new motor, excellent condition. Chihuahua, pure bred, 2 years old, nice dog. 652-4080. 26-2p

Dur Therm oil stove $25.00 General Electric range, 38" China cabinets, Lindsay piano, Stephenson's Furniture, Brinston. Phone 652-4710. 27-2c

Brand new guitar, with amplifier - $60.00. 652-2295. 27-1-c

Rooney Feeds, in Iroquois, stock a complete line of Shur-Gain feed and animal health products. Tel. 652-4382.

Gorgeous, black Schipperke puppies want to bring happiness to your Christmas. Small in size, big in love. Intelligent companions for adults and children. Champion parents. Pet male, show potential female, 4 months, registered, innoculated. No more puppies expected until fall of 1973, don't be disappointed. Phone Brockville 1-342-0068. 27-1c

Try our Shur-Gain dry cow ration. If fed according to direction, a cow will produce 1000 lbs. more milk in her next lactation. Rooney Feeds, 652-4382.

HOMES FOR SALE

Residential And Vacation

Beaver offers you quality savings and service. Mortgages arranged, homes erected on your foundation and lot. Visit your nearest Beaver Store or phone Keith Irwin (613) 828-3719. Colour Catalogues $1.00.

Chesterfield with 2 chairs; 125 year old spitoon; exercise bicycle, like new, half price; 183 year old coffee pot; 4 high back chairs. Phone 652-4764. 27-2c

Classified ads bring quick results. Call 652-4806.

WANTED

WANTED. General repair work, carpentry, renovations, floors and joint filling, aluminum siding, paneling, indoor and outd, or carpeting. Licensed plumber. Edward Beckstead, after 6 p.m. - 652-4726.

PAPER-HANGING, Painting, Interior decorating. Phone after 5.30 in the evening - 652-4726 Mrs. Edward Beckstead.

Housekeeper - to live in. 2 children - 2 years and 7 years Bob Taylor - Kemptville 258-3501 27-1-p

Farm machinery mechanic required at Weagant Farm Supplies Ltd., South Mountain, Ont. Good working conditions and wages. Year round employment. Call 989-2097 for interview.

FOR RENT

House to rent. Available Feb. 1, 1973. 3 bedrooms, forced air furnace, bathroom, hot and cold running water. References required. Elmer English, R.R.#2, Iroquois. 27-1p

A Christmas song within your heart - a pleasant fireside,
A welcome for your many friends to cheer your Christmas-tide,
A spirit of goodwill and love toward all your fellow men
And happiness within your home as Christmas comes again.
MERRY CHRISTMAS and a HAPPY NEW YEAR

PARMETERS' SHOES

FUNERAL SERVICE
W. E. FITZSIMMONS
IROQUOIS Established 1924
"SERVICE IS OUR MOTTO"
652-4452 652-4577

FOUND

FOUND - set of car keys, 3 keys, wrench, amp. # 72179E-1972. Phone 652-4532 or apply 342 Broadway Apts. 27-1c

JOHNNY'S SPOT
STORE HOURS
Christmas Day, Dec. 25, 9:30 a.m. to 11:00 a.m. only.
New Year's Day, Jan. 1st, 1:30 p.m. to 9 p.m. only.

Social And Personal

Guest at the Anglican Rectory in the pre-holiday season is Mrs. May Renouf of Ottawa. Mrs. Renouf's husband was a Research Scientist for Atomic Energy, and his first atomic engine is on display at the Museum of Science and Technology.

St. John's Choir enjoyed a Pizza party at the rectory this week, with Chris Styles as our special guest and organist at Christmas.

HEARING AID SERVICE CENTRE
The regular monthly Beltone Service Centre will be held in
RON GILMER'S PHARMACY
Thursday, 28th. Dec. 1972
from 2 to 4 p.m.
Free Service for All Makes of Hearing Aids
Mr. H. J. Watts, Consultant,
Beltone Hearing Aid Centre
683 Churchill Ave., Suite 3, Ottawa, Ontario K1Z594
Have your hearing tested once a year,
It's FREE at Beltone

HERE'S HELP for Late Shoppers
STORES
Open Every Night 'TIL CHRISTMAS!

In Memoriam

Serviss - In loving memory of a dear husband and father Morris, who passed away Dec. 31, 1970, and a dear son and brother Delbert, who passed away Sept. 7, 1957.
As we loved you, so we miss you;
In our memory you are near.
Loved, remembered, longed for always,
Bringing many a silent tear.
Always remembered by wife Luella and family.
27-1p

In loving memory of our dear mother Dorothy Brinston, who passed away Dec. 26, 1967 and a dear father Ralph Brinston, who passed away Jan. 30, 1971.
Many a day their name is spoken
And many a day they are in our thoughts
A link in our family chain is broken
They are gone from our home but not from our hearts.
John and Catherine
Ronald and Nelda
Donald and Ruby
Roy and Marion
27-1-p


JUST ARRIVED
Large Selection of Plaids, Acrilycs, Polyesters & Blends
60" - $3.98 Yd.
Jean's Fabrics
MORRISBURG, ONT.
See Our New Larger Store On The Mall
543-3122

SPECIAL GIFTS FOR EVERYONE
Gifts cut to taste...
Records
Hi-Fi Stereo
Washers
Dryers
Radios
SMALL APPLIANCES GO OVER BIG

BLACK AND WHITE OR COLOR T.V.
the gift for the Whole Family
STYLES & McINTOSH
IROQUOIS PLAZA 652-4397