WINCHESTER PRESS

VOL. 73. No. 25. WINCHESTER, ONT., THURSDAY, NOVEMBER 3, 1960. PRICE 10 CENTS

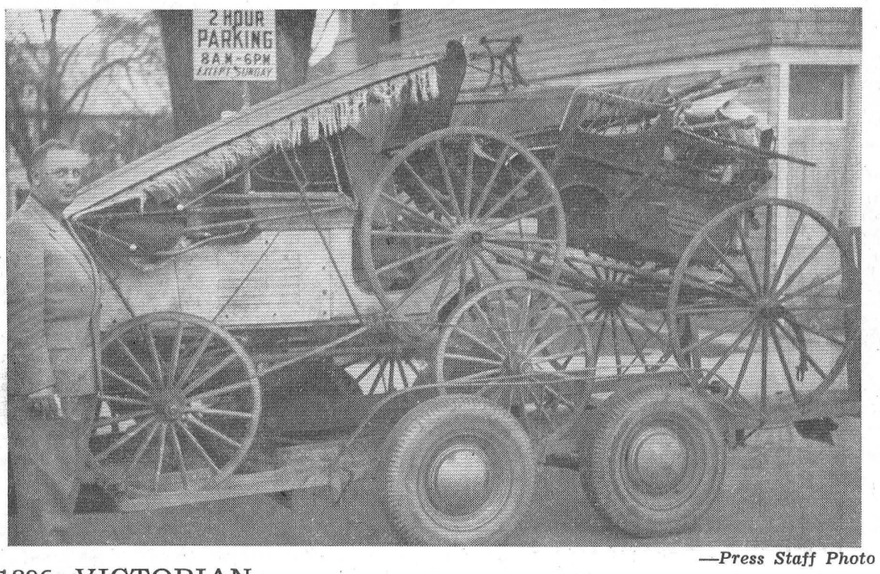

—*Press Staff Photo*

1896 VICTORIAN

Canada's Oldest Auto

The front, left part of the above picture may not look like much if you are not a fancier of antique cars. Actually, the picture shows Canada's oldest car, an 1896 Victorian, in a partially dismantled condition enroute to its new home at Fergus, Ontario. Owner of the antique car is Keith Acres, formerly of Vernon, who operates a Canadian Tire Associate Store at Fergus and who has long been a collector of vintage cars of the above of vintage cars of the above variety. Keith buys and sells the antique autos and last week, as he made his way through Winchester to his home, he stopped over to explain his latest acquisition.

The car was purchased from Al Fraser, of Hopwell N. S. Keith told The Press that the plans for the car were originally drawn up in California and were later transported to Nova Scotia by a would-be fisherman. The car was later manufactured on a small scale but, like many early models, it apparently did not prove too popular.

The horseless carriage was powered by a two-cylinder gasoline engine that was water cooled from a tank fastened to the back of the seat. It had one gear—ahead. Keith says the car was a "pipefitter's dream" as the complete frame assembly was made of small iron pipe. The car also featured "tiller" steering, and it would amble along about seven miles per hour.

Keith will bring the car into top shape at Fergus and he expects it will draw at least $6,000 when he finishes it. He has about 35 other antique autos at the present time.

Fun Loving Youngsters Cut Capers At Halloween Party

More than 200 Winchester youngsters, all decked out in colourful costumes, were on hand at the Community Centre Monday night to thoroughly enjoy the annual Legion-100 Club Halloween Party.

Highlighted by a well organized parade out town, the youngsters all received noisemakers and a treat, but the demand was so overwhelming this year that the supply ran out before all youngsters had received their share. Officials promised that such an occurrence would not take place again and assured the youngsters that Santa Claus would be in town in another month to more than make up for the shortage.

Returning to the Community Centre the fun-loving youngsters, ranging in age from 15 months to ? were divided into groups and the judges proceeded with the difficult task of assessing prizes in each division. Judges this year were Mr. and Mrs. Robert Ledgerwood, Mrs. Muriel Rennison and Mrs. Eva Workman, and all four said that the costumes Monday night were the best in recent years. They were colourful and original, and in the words of the judges "all of them deserved prizes."

Winners in the various classes were as follows: Under 5 years, Paul Morgan; 5 to 7, Jeff Boyd; 8 to 9, John LaRose; 10 to 12, Debbie Servage; over 12, Lorraine Bussell.

Prize for the oldest person in costume went to Walter MacDonald, while Kim Boyd, 15-months-old daughter of Mr. and Mrs. Max Boyd, was awarded the prize for the youngest. Overall best costume was won by Barry Freeland, and Bonnie Boyd picked up the prize for the funniest costume.

Sam Ault was master of ceremonies at the party, and he was assisted by several members of both the Legion and 100 Club.

Activity later in the evening by the older set was fairly orderly according to police officials who cruised the streets until the early hours of the morning. There were one or two reports of minor property damage but for the most part Halloween pranks consisted of the traditional moving of outhouses and the dumping of a variety of items on the High School campus. One or two cars were temporarily lost, a few bags of feed were taken from a farmer's truck, and other items were strewn about some of the streets.

Pre-Christmas Visit

SANTA COMING DECEMBER 3

Chamber of Commerce Plans Christmas Program

Here's the good word. Santa Claus will be in Winchester on Saturday, December 3rd, for his annual pre-Christmas visit. According to members of Winchester Chamber of Commerce who are making the arrangements, Santa is looking forward to seeing as many of his little friends as possible. He hopes to bring Mrs. Santa Claus along with him and if the right connections can be made, Santa will again arrive at the High School campus in a helicopter.

Last year's record Christmas promotion and Santa parade, biggest ever in this town, won the praise of thousands of people, and Chamber of Commerce offiicals are anxious to keep this year's show up to par. Nearly 1700 bags of treats were handed out by Santa, and it is expected there will be as many or more youngsters on hand to see him this year.

Plans for the Christmas program will follow the pattern of other years. Business places will again redecorate their premises; poles will be decorated and the coloured lights will be used across the streets. In addition, there will be a contest among home owners for the best decorated home. Judges residing out-of-town will again be asked to pick the winners. Prizes will consist of: first, $10; second, $7.00, and third, $5.00. Arnold Dukelow, Len Steck and Roy Fawcett have been named to the committee in charge of the contest.

COMMITTEES

Other committees named were as follows:

Decorations: Bob Geggie, Harry Flora, Jack Rennison, Arnold Dukelow, Al. Beardsall, Ron Alexander and Dudley Craig.

Candy: Len Steck, Harry Flora, Harold Keyes, Arnold Duncan and Ken. Summers.

Collection of Money: Howard Summers, Alex Davidson, Ed. Boyd, Harry Keyes, Dudley Craig and Ron Alexander.

Helicopter: Roy Fawcett.

Parade of Floats: Walter MacDonald and Reg. Workman.

Chamber of Commerce Floats: Frank Morgan, Harry Keyes and Roy Fawcett.

STORE HOURS

Christmas store hours were also discussed and a decision to follow the same policy as last year was adopted. This means that gift stores will remain open evenings from December 17 to 24 inclusive; all stores open Wednesday afternoon, December 21; gift stores open Wednesday evening; grocery stores in addition to gift stores will be open evenings December 22 to 24 inclusive.

Boxing Day will be observed on Monday, December 26, and by proclamation this will be a full holiday in the town. Businessmen have also decided to again close their premises on Monday, January 2nd.

Post Times!

According to Winchester Postmaster F. Erle Helmer, the new schedule of arrival of mails under Eastern Standard Time is as follows: Mail from Smiths Falls arrives at 8.40 a.m. in the morning and at 6.05 p.m in the afternoon. Mail from Cornwall arrives at 10.39 a.m. and 5.05 p.m.

Mail for Cornwall must be posted by 8.15 a.m. and by 5.40 p.m. The Smiths Falls mails are closed at 10 a.m. and 5.40 p.m.

The wickets are closed on the arrival of the morning mail from Smiths Falls, so that the patrons and business places can get their mail in the shortest time possible. When the truck is arriving on schedule, all of the morning mail, which is the largest of the day, will be sorted by about 9.30.

Cenotaph Service Sunday Poppy Sale Saturday

Winchester and district citizens will remember their war dead this week-end with the annual Poppy Day Sale being held this Saturday and the Cenotaph service on Sunday at noon.

The Cenotaph service this year will follow the Legion's annual Church Parade from the Legion Hall to Winchester United Church where the service will be directed by Rev. Angus MacDonald. Legion members and all veterans are asked to assemble at the Legion Club rooms not later than 10.15 Sunday morning. The parade will get underway about 10.30.

Following the service the veterans will march to the Cenotaph at the hospital grounds where the annual Remembrance Service and Laying of Wreaths will take place. Winchester and district citizens are asked to join in this solemn tribute in the impressive service which will get underway shortly after 12 noon.

POPPY DAY SALE

Archie Rice, chairman of the Legion Poppy campaign, told The Press this week that there are still wreaths available for business places and others wishing to buy them. In addition, he said, the annual Poppy Day Sale in Winchester will take place this Saturday, November 5. It is expected that members of the Cub organization will be selling the poppies and all citizens are asked to buy the little red emblem not only as a "remembrance" but as a means of raising needed revenue for needy veterans.

It is anticipated that a large turnout of town and district residents will be on hand at the Cenotaph service.

Peter Barton Wins County-Wide Winchester Legion Essay Contest

Peter Barton, Grade 6 pupil of Winchester Public School and a son of Dr. and Mrs. H. G. Barton of Winchester, has been declared the winner of a special county-wide Remembrance Day Essay Contest, sponsored by Winchester Legion Branch.

Bonnie Link, a Grade 8 pupil of S. S. No. 9, Matilda Township, and Jane Archibald, a Grade 7 Iroquois public school pupil, were judged second and third respectively. Subject of the essay was "What Remembrance Day Means To Me."

Honourable mention went to the following:

Audrey Leightizer, Grade 8, Morrisburg Public School; Marion Quinn, Grade 7, No. 18 Williamsburg; Patricia Patterson, Grade 6, No. 11 Mountain; Patricia Clark, Grade VI, No. 22, Mountain; Pat McLaughlin, Grade 8, No. 9, Winchester.

In the same contest open to Grades 9 and 10 students of Winchester High School only, first prize went to Brenda Brown, and second prize was won by Janice McMenomy. Both are Grade 10 students. Honourable mention went to Helen Carkner and Jane Ault, Grade nine students.

Students in the various grades first wrote the essay and the best of these, 33 in all, were handed to the judges for final decision. Prizes consisted of Bibles, $5.00 dictionaries and $4.00 dictionaries.

The contest was directed by Rev. Wm. Sutherland, chairman of the Legion's special education committee.



Hydro Veteran Honoured On Retirement

Mason Duval, line foreman with Ontario Hydro at Morrisburg and working under Winchester R.O.A., was fittingly honoured at a retirement banquet last Friday night in Chesterville Legion Hall. He had been a valuable Hydro employee for the past 37 years. During the evening he was presented with a money tree by Clarence Willoughby, Hydro manager at Delta, and his wife received a gift from Mrs. Alex York of Morrisburg. A. M. Pedersen, Eastern Regional manager for Hydro, spoke briefly and paid tribute to the service Mr. Duval had rendered. All sections of Hydro's Eastern Region were well represented. In above picture Mr. Duval is shown at left front, with Mrs. A. M. Pedersen and Mr. Pedersen, Regional Manager. In back are Mr. and Mrs. Al. Beardsall. Mr. Beardsall is Manager of Winchester Rural Operating Area.—*Chesterville Record Photo.*

Eastern Section W. M. S. Rally At Morewood

The Fall Rally of the Eastern Section of the W. M. S. was held in Morewood United Church last Wednesday with 60 members present and the vice president, Mrs. Archie Coulthart, presiding.

Mrs. Byron Steele and Mrs. Ralph Allison, of Winchester Springs, chose "Whatever you do, do all to the glory of God" as the theme for the morning worship service.

Minutes of the 1959 meeting were read and several official appointments were made. It was decided that the next and final Rally would be held in Winchester in 1961.

Mrs. William Forward, delegate to the School for Church Women, held in Stanstead, Que., in her very interesting report mentiond it was the most largely attended one since organized.

Mrs. K. Henderson, Presbyterial Literature Secretary, introduced several new books which were available. The offering was received and dedicated by members of the Elma Society.

Mrs. H. VanAllen, Branch president, outlined the events of the year as discussed at the Dominion Board meeting held in Toronto in May, and was most appreciative of having been a Commissioner at the General Council of the United Church held in Edmonton in September with 377 persons attending. Mrs. VanAllen was very informative concerning the new organization, "The United Church Women," which will originate in January 1962.

Mrs. H. Adams, Presbyterial vice president, brought greetings and fittingly closed the morning session. Dinner was served in the church hall by the members of the Morewood W. M. S.

"Growth" was the theme chosen for the afternoon worship service by Mrs. Eldon Fennell and Miss Ellice Smith of Winchester.

The highlight of the afternoon session was the very interesting address given by the guest speaker, Miss H. Baxter, a retired missionary teacher from 38 years of active service

See "W.M.S. RALLY" Page 8

Successful Reports Indicate Importance of Rideau Hill Camp

Members of the Boys' and Girls' Camp Committees and the Board of Directors of Rideau Hill Camp met in Kemptville United Church Board Room last Wednesday to hear a successful resume of the summer activities at the camp, and to make plans for the 1961 season.

Howard Biccum presided at the meeting of the Board of Directors, and the treasurer's report presented by Allen VanAllen showed total receipts of $8,631.15 against expenditures of $7,153.21.

In the receipt column $1,673.46 came from friends of Rideau Hill, while $4,394.52 resulted from fees at both boys' and girls' camps. Operating expenditures were $5,342.51, and expenditures on buildings were $1,810.70.

CAMP INCOME EXCEEDED

It was pointed out that the expenditures had exceeded the camp income by $1,049.00. The cost of the camp was $14.60 per camper, and the camp receives $12 of the $14 camp fee from each camper. The directors agreed to try to keep the fees at the same rate of $14 for 1961. This is one of the lowest rates in Ontario for church-operated camps.

Lawrence Pelton, reporting for the Property Committee, outlined the improvements planned for the 1961 season. These included new mattresses for the bunks, more drinking fountains, the equipping of a Craft Room and Camp Office in the Recreation Building, and possibly a new cooking range. The camp was completely painted and the buildings all repaired during 1960.

The reports submitted by the five camps showed a very successfull camping season last summer. A program of Christian teaching was carried on for 45 days. The Directors expressed their appreciation for the volunteer leadership that was provided by the churches of the Presbytery. It was noted that thirteen leaders came from the South Mountain charge alone.

Plans were made for a United Church Men's Conference at the Camp from June 23 to 25 next summer.

Buy a Poppy this week-end. It's your Badge of Remembrance.

Winter Fair Winners From Dundas

Dundas exhibitors once again received many top awards at the Ottawa Winter Fair. The Holstein show, with more than 300 entries, was of such uniformly high quality that practically all classes were won by different exhibitors.

Lorne Henderson, Brinston, scored the first county win with his Junior Yearling Bull. Allison Fawcett, Winchester, won the Junior Yearling Heifer Class. This heifer was later made Reserve Junior Champion. Basil Dawley, Winchester, and Hugh Blaine, Mountain, each had nice wins when Dawley topped the two-year-old dry class and Blaine the two-year-old milking class.

Other county exhibitors at the fair were J. Byvelds & Sons, Williamsburg; J. D. Dawley, Winchester; Ralph Fawcett, Winchester; C. Wallace, Iroquois.

In Ayrshires, the County's only exhibitor was Wm. McRoberts & Son, Winchester. Among their prize ribbons was a first in the three-year-old dry class.

Malcolm MacGregor, Crysler, and L. J. Walker, Winchester Springs, brought back a good number of wins in the Guernsey show. MacGregor had Senior and Grand Champion Bull, and Walker the Junior Champion Bull. The MacGregor herd also had the Grand Champion cow and first prize awards on Junior Yearling Heifer, Junior Herd, Aged Cow in milk and Progeny of Dam class. Walker had the first prize three year old in milk.

Morton Stobo, Winchester, once aagin emerged as premier breeder and exhibitor in Yorkshire swine. Mr. Stobo had Senior and Grand Champion Sow and in addition was top in 2-year-old sow, 12-18 months' sow and Senior Herd Class.

Clarence Wallace, Iroquois, had the Senior and Grand Champion Boar and won in Advanced Registry Bonus Class.

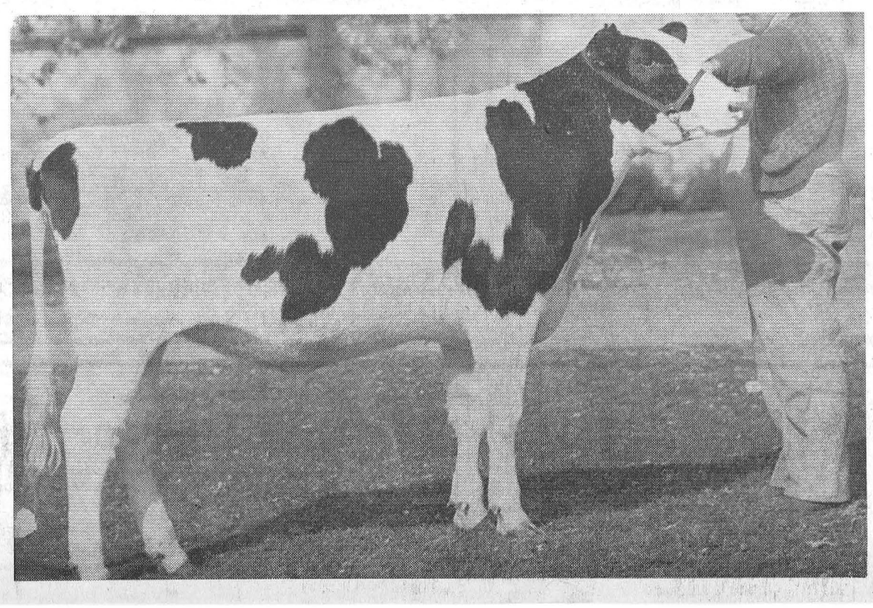

PICTURE

Shown at right is Allison Fawcett's Fawcettdale Kay Royal Reflection, first prize junior yearling, and Reserve Junior Champion at the Eastern Ontario Championship Holstein Show at Ottawa Winter Fair. She was also Reserve Junior Champion at this show a year ago. — *Holstein-Friesian Photo by Jim Rose.*

Roy Fawcett Heads Chamber of Commerce

Roy Fawcett was re-elected president of Winchester Chamber of Commerce at the annual meeting held Tuesday night in the Council Chambers.

Also elected to the new slate were: first vice president, Len Steck; second vice president, Frank Morgan; secretary, Mrs. Raymond Summers; treasurer, Harry Flora.

Directors named were Gerald Helmer, George Elliott and Alex Davidson.

Auditors are Robert Vice and Arnold Dukelow.

The new slate of officers was proposed by Robert Vice, chairman of the Nominating committee of Alex Davidson and Harry Keyes. A resume of activity by the Chamber showed a busy year. Harry Flora, in presenting the financial report, told the members that the present bank balance stood at $88.99 and that the Chamber had operated at a net loss of approximately $146.00 during the year. This operation was due mostly to heavy expenses incurred during last year's Christmas promotion program. Expenses this year should not be so high as much of the equipment can be used again.

Total receipts were $841.21 including membership dues of $183.00 from 61 members and $611.57 from the Christmas fund. Disbursements dealt mostly with the Christmas promotion which cost the Chamber $520.03. In addition, business members of the Chamber made available an extra $100 to bring Santa to Winchester via helicopter. Painting poles in main section of town cost $72.00, the treasurer said. Total expenses were $752.00.

In closing the meeting President Fawcett urged all members to attend the forthcoming municipal nomination meeting and to accept office if possible. The Chamber also calls on all citizens to show their interest in the town by attending the nomination meeting on Friday evening, November 25.

THE WINCHESTER PRESS

WORKMAN BROS., Publishers.

Established in the year 1888.
Published Wednesday Afternoon.
Dated Thursday.
Subscription Rates: $3.00 per year in Canada; $4.00 per year in the U. S. A., payable in Advance.

Member of the Canadian Weekly Newspaper Association and the Ontario Weekly Newspaper Association.

Guaranteed Circulation over 2275.
Advertising Rates on Request.

Authorized as Second Class Mail, Post Office Department. Ottawa.

Volume Seventy-Three. Thursday, November 3rd, 1960.

The Winchester Theatre

A business transaction was carried out in this town about two weeks ago that will mean something to every person and especially those who take enjoyment in seeing the odd motion picture. We refer to the purchase of The Winchester Theatre from National Theatre Services by Walter C. MacDonald.

Mr. MacDonald is no stranger to hundreds of Winchester and district citizens, and down through the years he has more than proved himself as a sound, energetic citizen of this community. Indeed, it was his foresight that gave this village The Winchester Theatre in the first place.

The theatre, regarded as one of rural Ontario's most modern, was erected about 13 years ago by Mr. MacDonald. It immediately became a popular entertainment spot, a characteristic that has helped it through the tough competitive wars with TV and other entertainment outlets. Ten years ago Mr. MacDonald sold the theatre to National Theatre Services of Toronto who at one time owned a total of 47 theatres. The Winchester Theatre was the last on the list and the company was most anxious to sell it at the last for two good reasons: the company was no longer in the theatre business and small town theatres were simply not making big money. Indeed, many have shut down because of a lack of support in the last few years.

In recent months there have been rumours as to what would happen to The Winchester. One thought was that it would be sold to a large chain store organization; another rumour had the theatre going to a church.

Conscious of the need for a theatre in the town, Mr. MacDonald, although tied up with several other business commitments, finally made a deal with the former owners and on Thursday, October 20, he again became the owner of this motion picture theatre. Had the deal not gone through it is safe to say that Winchester and the entire district would be without the valuable services of a modern theatre—and this would have been a severe blow not just to the town but to all the district, for this theatre is supported by hundreds of people in the area.

In taking over the theatre Mr. MacDonald calls on the support of all theatre goers to keep the theatre "alive." Simply, it means he would like to see more people go to more shows. Fortunately, the crowds at The Winchester have been consistently good, and if the trend continues there seems little doubt that a dollar or two may be made in its operation and it will be continued as a motion picture house.

The line-up of shows at the theatre will continue at the same high standard that has existed in the past, and the billing for both November and December proves that the new owner is most anxious to provide the best in movie entertainment.

We thank Walter MacDonald for his interest in the town. He has done what a lot of people would not have even considered because of the financial "closeness" of the operation. However, with support from movie fans this "closeness" can be widened into a half decent profit and all of us can be assured of good, convenient movie entertainment in the years ahead.

An Important Hour

Last Saturday night time pieces in the area were set back one hour as this part of the country swung back to Eastern Standard Time. About the only thing that has been gained is an extra hour's sleep, and many of us did not even get this.

Lest we be misinterpreted, we are simply trying to get the point across that we think Standard time is a thing of the past. Why do we need it? Why should we have to change the time twice a year? Why can't we have Daylight Saving Time all 52 weeks of the year?

It seems to us that the changing of time is an old-fashioned custom that has carried over from days gone by when there were a few good reasons for this policy. Back in the war days when men, machines and farmers needed the extra daylight they were given that opportunity with Daylight Saving Time. In the winter, especially for farm people, the time reverted to Standard.

But those days are gone. The average farmer to-day cares little about Standard time. As a matter of fact, we suspect that with the trend to more automation on today's farm the average farm family probably apppreciates Daylight Saving Time as much as anybody else, for Daylight Saving Time offers, among other things, an extra hour of daylight when it is most appreciated during the long winter months. It also helps in promotion of athletic events and it could be quite a stimulant to late afternoon living if it were maintained the year round.

The days are short enough right now, we feel, without making them shorter. Ask the commuter who must travel several miles to and from work each day, which time he prefers— Daylight or Standard?

This changing of time has been argued a long time, yet no one has come up with a concrete reason why the country must go back to Standard Time; indeed, why it must have Standard time in the first place.

It seems to us that here is one place that Time is not keeping up with the Times.

Highways Department And Snow

The first publication of the Ontario Department of Highways new promotional piece is just off the press and is now being distributed throughout the province. One of the feature articles in the colourful and informative magazine is entitled "The Unceasing Battle Against Snow."

As all of us know the Ontario Department of Highways has other problems than those of buiding new roads and repairing the existing ones. One of the really great problems that confronts this Department each winter is that of keeping the network of roads in this province clear of snow. This is some job and the informative article in "The Road" relates some rather incredible figures which our readers may like to know.

For instance, as many as 6,500 men and 2,100 machines over the Department's 18 districts in the province may be working on the 13,000 miles of road that are under DHO jurisdiction. Often snow removal crews work as late as May 24 in the northern district clearing roads of late snowfalls.

Last year the Department used 918,000 tons of sand (more than $4 million worth) and 190,000 tons of salt (about $3 million worth). The Department has to know, for instance, that Toronto district would use about 160,000 tons of sand and salt, and warmer weather Chatham district in Western Ontario and sugar snow Cochrane the least, 8,000 and 7,000 tons respectively.

The salt treatment, the Department believes, is the best for winter conditions. Periodically, of course, motorists complain about salt corrosion on their automobile bodies. The DHO laboratories have tested several anti-corrosion additives. The Department states: "None of them work, and they would add another $5 per ton to the cost."

The Department has more than 500 mechanics, 545 truck mounted plows, 750 chemical and abrasive spreaders, assorted power graders, loaders, transport vehicles, and 15 powerful five-ton blowers which clear snow when all else fails.

Many plows are radio-equipped and the Department's nerve centre at Toronto receives as many as 80,000 messages in a winter.

Owen Sound, Stratford and Ottawa are the problem districts with numerous north-south roads and wide open farm land that is prone to drifting, and plenty of snow.

These are only a few of the important statistics in the Ontario Department of Highways yearly fight to keep Ontario roads clear of snow.

Most people will agree that the Department is doing a fine job.



THIS IN THE ERA OF PAINLESS DENTISTRY?

SUGAR and SPICE . . .

(By Bill Smiley)

If you can't give the old lady a mink coat this year, next best thing to ginger her up is a night on the town. All you have to do is sell a cattle beast, or get a hot streak in a poker game, so you can stand the tariff.

* * * *

The rest is easy. You send of a cheque for theatre tickets. The amount would have put a down payment on a small home in the not-so-distant past.

* * * *

Naturally, your wife hasn't a stitch to wear.

* * * *

It will do you no good to rumble: "What's the matter with that black dress?" It turns out that the black dress is not only two years old, but it's the wrong shape, the wrong length, and even the wrong shade of black. New dress and a fresh hairdo raise the ante to the point where you have to start eyeing a second cattle beast.

* * * *

Then you make plans for disposing of the children for the night. Plans? They're practically blueprints by the time you're finished, and it would take Napoleon himself to read them. And you steam off to the city, leaving the electric stove on "low," the light in the cellar on, and the old girl's new gloves on top of the refrigerator.

* * * *

We made one of our infrequent dashes into the bright lights recently, and, as usual, emerged like a couple of slightly singed moths, dazzled, delighted, and determine to do it again at the first opportunity, which will probably be about 1962.

* * * *

Every time we arrange for a big night in the city, we plan to dawdle, live graciously, sip wine with our dinner by candlelight, and arrive at the theatre calm, composed, and with that poise and hauteur typical of the seasoned theatre-goer.

* * * *

It never turns out that way. We don't dawdle, we hurtle. We barrel down the highway as though we were in the Grand Prix de Monaco. Scramble for a parking place. Sprint to the Press Club. Choke down a double. Run to a restaurant. Gobble our dinner. Dash to the theatre. And gallop down the aisle just as the lights are going down for the third time. Halfway through the first act I have to battle a massive desire to fall sound asleep.

* * * *

Our last jaunt was no exception. But it's worth the effort, the money, and the nervous strain to get out of the rut once in a while and live in the style in which you'd be living all the time if your grandfather had had some sense and had homesteaded a section in the middle of the Leduc oil fields, instead of settling for that stony patch in Upper Canada.

* * * *

We had tickets for the new musical, Camelot, which was having its trial flight in that new beer hall in Toronto, built by that brewer with the Irish name. You know, that place is harder to get a seat in than the Senate. The stolid burghers of Tronna are delighted with their new culture centre, which many of them fought so hard to keep out of the city, because of its unholy connection.

* * * *

The O'Keefe Centre alone is worth a trip. I'll bet they could charge three dollars a seat just to go in and look around, and sit for an hour or so, if they served refreshments. It's huge, it's opulent, and its splendid facilities are bound to attract superior entertainment to Toronto.

* * * *

As for Camelot, don't regret it too much if you missed it. I enjoyed it thoroughly. But only because I am delighted by anything presented on a stage, from Sunday School Christmas concert to the variety show, all local talent, on the last night of the fall fair.

The new musical by the producers of the fabulolus My Fair Lady is big and it's beautiful. But gorgeous costumes and striking sets can't make up for uninspired music and a muddy story which begins as a sprightly comedy and peters into a pallid triangle tragedy redolent of the soap opera. I predict the Broadway critics will have the hides of its producers.

* * * *

However, that's their worry. I have enough troubles of my own. My leg is black and blue where my wife kept pinching me to keep me awake on the long, cold, dreary drive home. And she's still sore as blazes because she hadn't time to finish the lobster dinner she tackled just about the time we should have been heading for the theatre.

OF MANY THINGS . . .

(By Ambrose Hills)

PAYING THE PIPER

In our mail the other day arrived a small, inexpensive, simply-printed pamphlet. It was published by the Manitoba Hospital Services Plan, and turned out to be, just as it claimed, a "brief and simple story of how the Plan assumes responsibility for the cost of hospital care."

What had happened, of course, was that the Plan, after increasing its rates, had been subject to attack and put on the defensive. It makes a very good defence indeed—but that's not the point of this column.

What struck me at once was the advantage of the increased costs being paid for knowingly by the public. Had the Manitoba government, like some of the others, been able to hide the real costs of the Plan from subscribers, there would have been no outcry. The poor taxpayer could have been milked without knowing it. Explanations would not have been necessary.

But here in Manitoba, we pay premiums and we now what the deal is costing us. We are able to demand explanations—and they have been forthcoming; not in flossy, expensive form, but in simple terms anybody can understand. Furthermore, similar explanations are being published in modest advertisements in the weekly press in Manitoba.

Some of the other provinces have not been so courageous. They have chosen to charge up their hospital plans against the general revenue fund, and the people are left with the impression they are getting something for nothing. How wrong they are! In Manitoba we have the satisfaction of knowing that even though our Plan is a comprehensive one, it costs us less per head than those in most of the other Provinces. This is another advantage which no doubt springs from the direct premium method of payment.

All government operations should be on the defensive to the point where their actual costs are revealed to the people who have to meet them. It still remains true that he who pays the piper calls the tune—unless, of course, the piper is able to extract a fee without the payee knowing about it.

KNOW YOUR Canada

Prepared by the Research Staff of ENCYCLOPEDIA CANADIANA

WHERE IS INUVIK?

This is the name of the new community constructed by the federal government on the East Channel of the Mackenzie River delta, well north of the Arctic circle. When planning for the new townsite began in 1954 it was intended that Inuvik would replace Aklavik, the well-known settlement 33 miles by land to the west on the river's West Channel. Aklavik, however, is maintaining its existence although a number of government services have been moved to Inuvik. The move to Inuvik was made because the permafrost, silt and river floods at the old community seriously affected buildings, prevented the construction of proper roads, a permanent airfield, sewers and water mains, thus creating a health hazard and hampering expansion. Inuvik lies on land with better drainage and a lower moisture content.

the SEVENTH column

Changing of time always offers a few inconveniences during the first few days. When the time pieces are set back one hour, as was the case on the week-end, there are bound to be a few people who forget about the change and wind up on Sunday trying to figure out what's going on. More important, though, are the changes in transportation and mail schedules. Bus and rail lines are prompt in their action to advertise the time changes. The Post Office department, apparently, does not believe in advertising the changes and the result is a big confusion for the first few days until the people who use the mails (and that's all of us) become acquainted with the new arrival and departure times. Serious inconvenience can be caused here because of a lack of consideration by the Post Office Department. For instance, on Monday of this week the times for local mails were changed as much as one hour without previous notification. This is not a criticism of the local post office which did not receive advance notice of the changes until last Friday and, therefore, could not advise the public of the changes. However, the postmaster has co-operated with The Press this week, and elsewhere in this issue a list of new mail times is published. In the meantime, we would ask the Post Office Department at Ottawa to at least advise us of the time changes in mailing—before the changes are made.

* * * *

Quite a bit of indigestion is caused by people having to eat their words.

* * * *

Remembrance Day, 1960, will be observed next Friday, November 11. This Sunday, the Legion will hold its annual church parade to Winchester United Church and following this the Remembrance Day Service will be held at the Cenotaph on the Hospital Grounds. None of us should have to be urged to attend this service. The reason it is held each year should be in the minds of everyone. And if it is we'll take the time on Sunday to pay a solemn tribute to the many friends, relatives and others who fought for freedom and who paid the supreme sacrifice in the fight. It's easy to forget this great sacrifice—it has been quite a while since those bleak days of the Second World War, and quite a few of us were not even living in the days of the first conflict. Wars are a terrible waste of human lives and property. And while we remember our war dead at the Remembrance Service let us not forget to pray to our God that there may never be another one—for another major world war in this hydrogen bomb age could spell the end to civilization as we know it. And with heads bowed, let us give thanks for the men and women who did come back—to help us build a bigger, better country where the freedoms reign high. Yes, it's more than 20 years now since the outbreak of the Second World War. And although it may be easy to forget we think it's easier to remember—young men like the big strapping Boyd brothers, Ken and Nairn, who died less than a week apart with a tank regiment in France; or Earl Empey, the curly-headed youngster who stepped out of high school into an air gunner's cockpit, but who didn't make it; or Ed. Annable, a likeable high school teacher who later became an army officer to die a war hero; or Lieut. "Bud" Utman, one of the district's most popular young men, who gave his life on the beaches of Normandy; or Carl Barrigar, our next door neighbour, a young army officer who, with his platoon of men, was killed in the Italian campaign; or perhaps you remember some one else, for there were many—all good reasons for remembering on Remembrance Day, for being at the Cenotaph service this Sunday.

* * * *

Halloween in Winchester was an enjoyable affair this year. The 100 Club-Legion party for the youngsters was a big success with more than 200 young citizens coming out to the Community Centre to partake in the activities of the evening. Elsewhere the younger set was generally on a good behaviour pattern. The usual outhouses were pushed over, the high school campus, in addition to losing a set of goal posts, became an overnight "dump" yard; the new Masonic Hall saw a few of its building stones strewn across the street, and a couple of cars were moved to more inconvenient locations. Generally, though, there was no extreme property damage to report, and everyone seemed to have a lot of fun. That's the way it should be.

* * * *

Isn't it peculiar that middle age always starts a few years earlier for the other fellow?

Remembrance Day

Not wasted lives, but glorious in their death,
True men, who marched away at duty's call,
They counted not the cost, thought not of self,
They nobly gave, in time of need, their all.

Their honour was a banner never lowered,
Our wistful, tragic, splendid sons of fate,
Intrepidly, without display they died,
To-day, it measures gain,—our loss so great.

—Dorothy Sproule

Professional Cards

CASS & CASS
LAW OFFICES
Winchester, Phone 11.
Chesterville HIllcrest 8-2735.
Bank of Nova Scotia Block.

G. WILLIAM GORRELL
Barrister, Solicitor, Notary Public
Office Phone—KIngsdale 3-2922.
Residence.....KIngsdale 3-3195
MORRISBURG - Ontario

WINCHESTER L.O.L. 862
Meets regularly in the Orange Hall, Winchester, at 8 p.m. on the second Monday of each month. Visiting brethren always welcome.
Esbon Rice, W. M.
John Barrett, Rec.-Sec'y.

S. EARL FREELAND, C.L.U.
The Manufacturers' Life Insurance Company
Suite 403, Victoria Building
140 Wellington St. - OTTAWA, Ont.
Telephone: Office CE 2-3507
Res. Winchester 292.

LOUIS WEINER
All kinds of Poultry wanted at all seasons. Wool wanted. I buy all kinds of Hides.
Phone 170 - - Winchester

For Cemetery Memorials See
W. J. L. BOYD & SONS
Representing
R. M. Best Granite Co., Kingston. Architects and Craftsmen of Civic and private Memorials. Church Memorial of Bronze, Marble and Brass.
PHONE 325 - WINCHESTER

CROWDER'S INSURANCE AGENCY
All Lines of General Insurance
Office Phone: 50.
L. M. CROWDER.....Res. 606 r 41
C. H. CROWDER.....Res. 55
South Mountain, Ont.

ELECTROLUX (Canada) LIMITED
Vacuum and Floor Polishers
Sales and Service
ARNOLD GILROY
Phone 622 r 4 - South Mountain

H. E. BICCUM
District Representative for North American Life Insurance Co.
A complete Insurance Service for all lines of Fire and Casualty Insurance, including Hospitalization. Also Real Estate Broker. Telephone 311, Winchester.

HENDERSON LODGE 383 AF & AM, WINCHESTER
Meets in the Masonic Hall, Royal Bank Block, on second Friday of each month, at 8.00 p.m.
Visiting Brethren Welcome.
J. O. McCONNELL, Wor. Master.
DR. W. A. SHERWOOD, Secretary.

LADIES' AUXILIARY
Canadian Legion, B.E.S.L.
Branch 108, Winchester
Meets Third Thursday of each month at 8.00 p.m. in the Legion Hall, Winchester. All eligible women welcome.
MRS. DORIS VanBRIDGER, Pres.
MRS. VIVIAN McKENDRY, Sec.

CANADIAN LEGION
B. E. S. L.
Branch 108, Winchester
Meets the First Monday of each month in Legion Hall, Winchester.
All War Veterans Welcome.
E. R. SUMMERS, President.
DON. CASSELMAN, Sec'y.

CO-OP AUTO INSURANCE
For information contact County agents: Byron Martin Hallville, Phone 602r34, South Mountain; Edwin McIntosh, Williamsburg, Phone KI 3-2294, Morrisburg; W. J. Masterson, Chesterville, Phone 674, Chesterville; Lorne Mellan, Brinston, Phone 25 r 3, South Mountain.

HAROLD D. POAPST
District Representative for North American Life Insurance Co.
COMPLETE INSURANCE SERVICE
Automobile - Fire - Wind, etc.
Real Estate Broker
Phone 446 - Winchester

GRAHAM L. CASSELMAN
Crown Life Insurance
Group Insurance Pension Plans
Phone 346 W 5 - Winchester

ARTHUR A. CRAWLEY & CO.
OTTAWA - MONTREAL - BROCKVILLE - TORONTO
SUDBURY - NORTH BAY - SAULT STE. MARIE
Ottawa Address—132 Lyon Street. Telephone 3-7715

CORNWALL - OTTAWA - MORRISBURG
MacLEOD, COMRIE & CO.
CERTIFIED PUBLIC ACCOUNTANTS
Licensed Trustees in Bankruptcy
Tel. WE 2-3613 Cornwall
Tel. KI 3-2922 Morrisburg

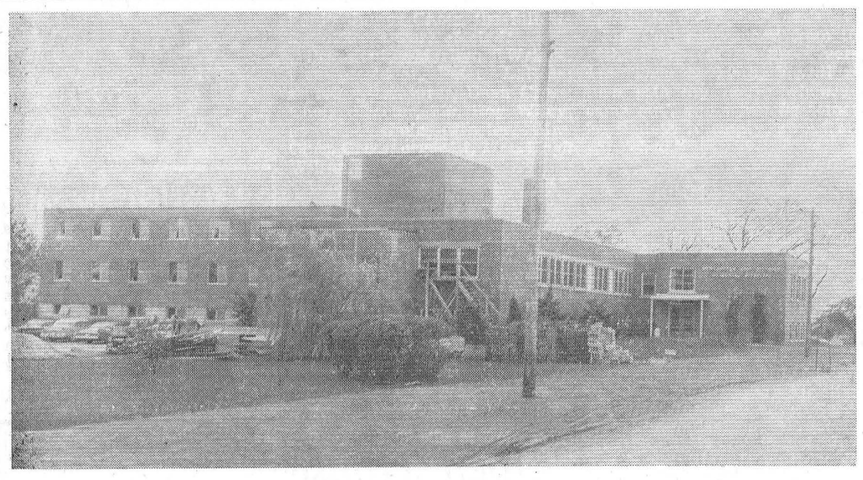

Expansion Program Nears Completion

Winchester District Memorial Hospital's $700,000 expansion program is now drawing to a successful conclusion. It is expected the entire hospital with accommodation for 90 beds and 30 bassinettes will be in operation within the month and official opening ceremonies will very likely be held over to the early part of the new year. The large south wing portion of the expansion program has been operating since last July. The hospital is regarded as one of the most modernly equipped in the province.—*Photo by Daykin*

W. H. S. TEACHER

Mrs. E. Slingerland Elected President O. S. S. T. F. District 27

District 27 of the Ontario Secondary School Teachers' Federation held its annual convention in Alexandria last Friday.

The assembly was welcomed by C. C. Fraser, president of the district and Principal of Alexandria - Glengarry High School where the convention was held. Mr. Fraser stated that this was the first occasion when the convention was held in another centre other than Cornwall. He expressed his appreciation to the staff of the school who had worked hard in preparing the school for the event.

Mr. Fraser also spoke briefly upon the achievements of the district during the past year. "It is not, he said, my intention to review the activities of District 27 during the past year, but I would like to comment on one very encouraging feature. While the improvement of material benefits must always loom large with us because they are a very important factor in creating an atmosphere in which a teacher can do his best work, nevertheless there is an increasing emphasis being placed on professional development, on the acquiring of better methods of teaching, on the deepening of scholarship, and there is much greater awareness that the most important element in the educational set-up is the children who are entrusted to us for education."

"The inspiration for this new movement can be credited to the OSSTF of which you and I are members. We are now in the third year of our existence as a District; the pledging years have passed; we are now safely launched, and I believe we can look forward to the prospect of greater activity resulting of course in benefits to the cause of education in this area."

Following the presidential address, Ranald McPherson, Chairman of the School Board, welcomed the teachers to the use of the buildings for the occasion.

The teachers separated into study groups according to subjects and in most groups a guest speaker outlined new teaching methods or techniques which should prove beneficial to the newer teachers and the older ones alike. Most groups had a discussion period.

At 12.30 a "Smorgasbord" luncheon was served in the gymnasium under the auspices of the Women's Auxiliary of Alexandria United Church.

The guest speaker for the occasion was Dr. Emmett O'Grady, Head of the English Department at the University of Ottawa. His talk was entitled: "Levity and Learning in Literature." Dr. O'Grady demonstrated vividly how the teacher can prove himself and make his students eager to know more about the subject involved. He said that no matter what was taught it should always be in the light of the world in which the children live. He also passed on many gems of wisdom from authors such as Jonson, Shaw, Chesterton, Byron, Wilde and Shelley.

Dr. O'Grady reiterated that teachers should "Learn everything about something, and something about everything." He added that the teacher should be interesting enough so that the students will meet the teacher half-way. "This," he said, "is essential if we are to have communion of thought between teacher and student." The task of the teacher, he went on to say, is to bring to the student the wisdom of the past in the hope of brightening the future.

Mrs. E. Slingerland, vice president for District 27, thanked the guest speaker.

J. T. Smith, Principal of Alexandra High School for the past 26 years until his retirement last June, was presented with an Associate Life Membership in the Ontario Secondary School Teachers' Federation. Jack Callan, past president of the OSSTF, made the presentation. Mr. Smith thanked Mr. Callan and those responsible for bestowing this honour upon him. He recalled the many changes which had come about since he began teaching 44 years ago.

NEW OFFICERS

The annual assembly was concluded with a short business meeting at which time the officers for the coming year were installed as follows: President, Mrs. E. Slingerland; Vice President, Leo Byrne; Chairman of Salary Committee, Mrs. O. Gorman; Chairman of Professional Development Committee, Miss Rosemary Burns; District Public Relations Officer, E. E. Forgues.

Mrs. Lillian Allison Re-Elected President Grenville-Dundas W.L.A.

Mrs. Lillian Allison, Chesterville, has been re-elected president of the Grenville-Dundas Women's Liberal Association. Other officers elected were:

1st vice president, Miss Marion Coligan, Morrisburg; 2nd vice president, Mrs. Jean Notman, Morrisburg; 3rd vice president, Mrs. Mark Salmon, Prescott; secretary-treasurer, Mrs. A. Curran, Chesterville; press secretary, Miss Helen Hughson, Chesterville; Directors: Mrs. D. L. MacLean, Prescott; Mrs. Leinard Rooke, Cardinal; Mrs. Kenneth Henderson, Spencerville; Mrs. Helen Smith, Iroquois; Mrs. George Beavers, Morrisburg; Mrs. Dale Beckstead, Riverside; Mrs. Howard Kittle, Chesterville; Mrs. E. J. Brady, Chesterville; Mrs. Leo Stevenson, Kemptville.

The honorary presidents were named at the meeting as follows: Mrs. Lester B. Pearson and Mrs. John Wintermeyer. An honorary vice president was also named: Mrs. R. H. Armstrong, of Morrisburg.

VERNA DYER WELLS DIES AT PORT HOPE

Verna Dyer Wells, daughter of the late Eldad VanDusen Dyer and Ellen Jane Wells, died recently at the Port Hope Hospital.

She had been in failing health for several years, but had recently returned from a motor trip to London, Sault Ste. Marie and Sudbury, where she had visited friends and relatives, and had appeared quite well.

Mrs. Wells was born at Garden Hill, Ontario, and was a granddaughter of James Dyer, who founded the village and operated the general store and woollen mills.

Mrs. Wells was an accomplished musician, having composed the words and music for many songs both sacred and secular. She also wrote a large number of poems, and sang in both the Presbyterian and Methodist choirs as a soloist.

She is survived by her husband, Fred W. Wells, 34 North Street, Port Hope, to whom she was married 40 years ago last June. Mrs. Helen Dawson, wife of Dr. Walter T. Dawson, Toronto, whose father, Dr. Dyer, was Principal of Albert College, Belleville, for many years, is a cousin. Mrs. Wells kept in close touch with a number of her former classmates at Albert College and had recently visited an old roommate, Mrs. Olive Caven, widow of the late Rev. P. N. Caven, of London, Ontario.

The funeral was held at the W. C. Ross Funeral Home, and burial was made in the family plot at Port Hope Union Cemetery.



STOP and SAVE at IGA

HERE ARE JUST A FEW OF OUR MANY SPECIALS

FRESH LAMB FRONTS, lb.	39c
Swift's Brookfield Skinless SAUSAGES, 1-lb. pkg.	45c
BLUE SURF, King Size	79c
IGA INSTANT COFFEE, 6-oz. Jar	75c
IGA TOMATO CATSUP, 11-oz. Bottles	2 for 29c
ST. LAWRENCE VEGETABLE OIL, 25-oz. tin	45c
IGA CHOICE GREEN PEAS, 20-oz. tins	2 for 29c

WE DELIVER—Each and Every Day At Approximately 11:00 a.m. and 4:00 p.m.

WINCHESTER IGA *Your Friendly Neighbourhood Groceteria* LEONARD STECK, Proprietor. **Phone 306**

WE GIVE GOLD BOND STAMPS SAVE ON IGA LOW PRICES

THE BEST BUY IN TOWN
WINCREST DAIRY PRODUCTS

We are pleased to announce that we will again sponsor the Winchester Junior Hockey Club. Anyone interested in trying for the team, contact us.

"The Best In Milk" "The Best In Sport"

Wincrest Dairy

Basil Dawey and Sons - WINCHESTER

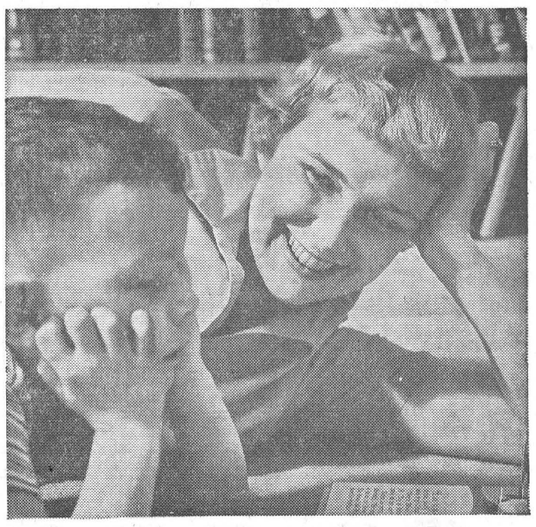

CAREFREE COMFORT thanks to

ESSO OIL HEAT

Esso Oil Heat is safe and dependable. And your Imperial Esso Agent offers the best service in the land. Call him today: he'll introduce you to a *wonderful world of warmth*. Whether you use a space heater, floor furnace or automatic furnace, there's an Esso heating fuel that's exactly right for the job. Use Esso Oil Heat and you'll sleep easy in the winter to come.

ALWAYS LOOK TO IMPERIAL FOR THE BEST

CHARLES ANDERSON

PHONE 67 WINCHESTER

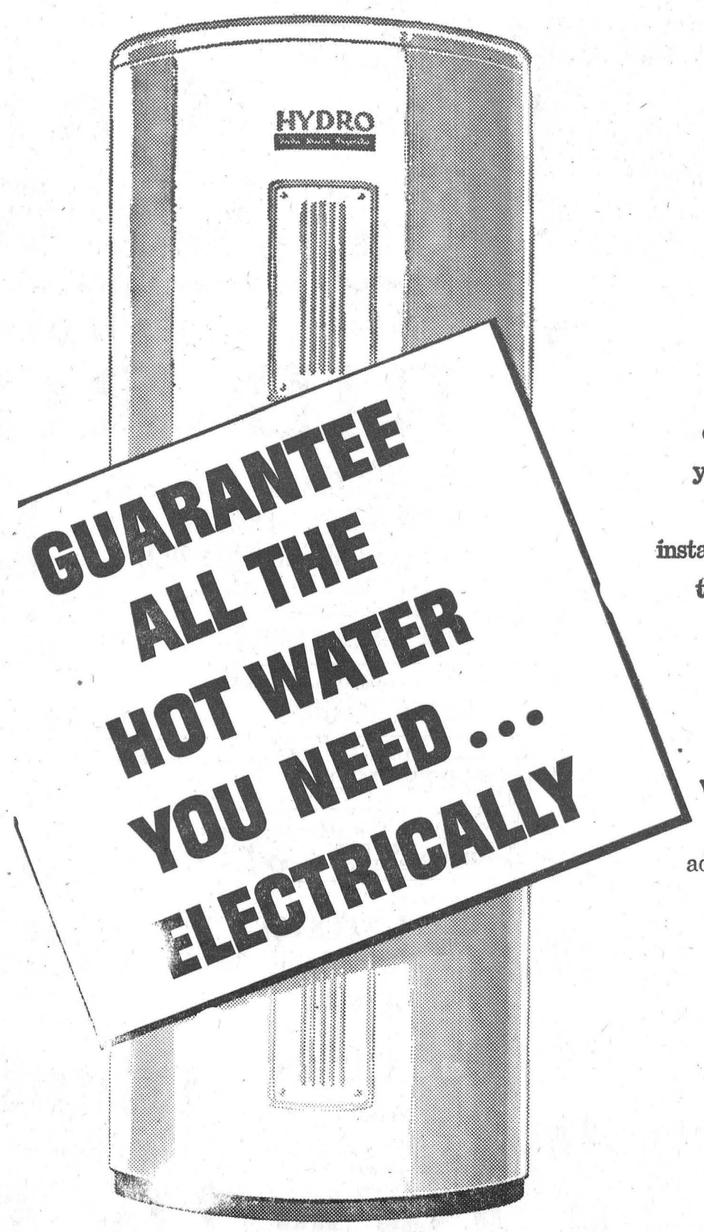

Now you can heat water electrically and guarantee yourself loads and loads of hot water—simply by installing a modern automatic two-element electric water heater in the size and capacity that fits your family's needs! If your present electric water heater has only one element, enquire about adding a second element of the same size for better performance. With low Hydro Flat Rates there's no increase in operating cost.

To get more out of life . . . get the most out of electricity.

FOR FURTHER PARTICULARS CALL 89

Village of Winchester Hydro System

LIVE BETTER ELECTRICALLY

SPECIAL LOW RAIL FARES TO

ROYAL AGRICULTURAL WINTER FAIR

TORONTO, NOV. 11 - 19

FARE AND ONE-HALF

For the Round Trip

Good going—Thursday, November 10th to Saturday, November 19th, inclusive.

Return—Leave Toronto not later than midnight, Sunday, November 20th.

Full information from agent.

Canadian Pacific

OUR Christmas Present TO YOU!

We Are Pleased To Announce That Again This Year We Will Conduct The

Lucky Purchase Event

WHICH HAS BEEN SO POPULAR WITH OUR MANY CUSTOMERS FOR THE LAST EIGHT YEARS

Starting November 1st, each time you make a Furniture purchase, or each time you make a payment on your convenient charge account, you will receive a lucky purchase stub.

Each Saturday at 10 p.m., from now until Christmas, one stub will be drawn and the lucky person will receive a $5.00 credit note which may be applied on any purchase. Winners of this weekly event will be published in The Press.

GRAND PRIZE DRAWING ON CHRISTMAS EVE.

On Christmas Eve at 9.00 p.m. the Grand Drawing for a Chrome Set will be made. All stubs are eligible for this Grand Drawing.

SHOP EARLY AND HAVE MORE CHANCES IN THIS LUCKY PURCHASE EVENT

"A Small Deposit will hold any article for Christmas Delivery"

VICE & CRAIG

Furniture Dealers

Phone 13 - - - Winchester

Especially For Women

COUPLES' CLUB ENJOYS HALLOWEEN PARTY

The Couples' Club met in the United Church Sunday School Rooms on Thursday evening at 8.30 p.m. The rooms were decorated in Halloween colours, and goblins and ghosts roamed the halls.

Mrs. Willis Robinson won first prize in her witch's costume, and Willis Robinson was best for the men dressed as a typical hobo. Charles Anderson was the best comic.

Games were played and a delicious lunch was served by the committee of Mr. and Mrs. Glen Holmes, Mr. and Mrs. Roy Wiley and Mr. and Mrs. Lorne Isaac.

The devotional part of the meeting was conducted by Mrs. Isaac, Mrs. Wiley and Mrs. Holmes. Willis Robinson welcomed the members and visitors. A short business discussion followed.

Mrs. H. G. Barton thanked the committee for the wonderful evening, and the meeting closed with prayer.

AGNES GLASSFORD OCTOBER MEETING

Mrs. George Wilson and Mrs. A. Suffel conducted the October meeting of the Agnes Glassford Auxiliary, held in St. Paul's Church Sunday School Hall on Tuesday evening last.

Mrs. Charles Cross presided for the call to worship and business period. During the evening Mrs. Harold Lannin showed slides of their trip to the Orient and Australia, and gave an enlightening and interesting commentary.

Mrs. Charles Cross sang a solo with Mrs. Hugh Wilson accompanying at the piano.

Lunch was served by the committee, and Mrs. Alex Davidson thanked the committee in charge and Mrs. Lannin for an enjoyable evening.

W. C. T. U. MEETING

The October meeting of the W. C. T. U. was held at the home of Mrs. Karl Helmer last Wednesday afternoon. The president opened the meeting with prayer. Mrs. E. Fennell read the minutes and called the roll. Plans were made to have the County executive meet at the home of Mrs. G. L. Barclay, Williamsburg, and have a pot luck dinner at noon in November.

The committee appointed to pick the best three Temperance papers and have them sent on to the County finals is composed of Mrs. Wallace, Mrs. Fennell and Miss Jean Wyatt.

Mrs. Christie had charge of the Clip Sheet, "Alcohol and Family Life," assisted by a number of the ladies. Mrs. T. J. Keyes had charge of the Flower Mission in the absence of Mrs. C. McIntosh. A get well card was signed by all the ladies and sent to Mrs. McIntosh in the Memorial Hospital.

Miss Jean Wyatt had charge of devotions and gave a paper on "Ghosts at the Door." She asked the members to save used stamps for Interdenominational work among the Lepers.

Jams and jellies for the hospital were received. The meeting closed with the Mizpah Benediction.

WINCHESTER 4-H CLUB

Miss Sandra Johnstone was hostess at her home to her friends for the October meeting of Winchester 4-H Club, Group 1. Special guests at the meeting were Home Economist, Miss Nancy Pritchard, and a representative from Lightning Zipper, Miss Morris.

The president, Miss Arlene Nesbitt, opened the session with the 4-H Pledge, and was assisted throughout the evening by the secretary, Miss Darlene Helmer.

Mrs. Robert Dawson discussed "Pork cuts and the location on the carcass." Mrs. Ralph Johnstone demonstrated the preparation of making a meat loaf to the group.

During the business period Miss Mary Link was selected as a delegate to attend the W. I. Area Convention at the Chateau Laurier where she will present the group exhibit, "Cottons May Be Smart."

Refreshments were served at the close of the meeting.

ANGLICAN CHURCH NEWS

In the presence of a congregation comprising members of the Church of the Holy Trinity, Chesterville, and St. Matthias' Church, Winchester, the Lord Bishop of Ottawa, the Rt. Rev. E. S. Reed gave Institution into the cure of souls in the parish to the Rev. William Lorne Thomas in St. Matthias' Church, Winchester, on Wednesday evening of last week.

Several of the clergy from neighbouring parishes were present. The Venerable Archdeacon W. D. Christie, of Holy Trinity Parish, Cornwall, assisted the Bishop. The Venerable Archdeacon C. C. Phillips delivered the sermon with instructions to both clergy and people. The Rev. Canon J. S. K. Tyrrell, of the Church of the Good Shepherd, Cornwall, acted as Bishop's Chaplain. Rev. L. C. Scott, of Morrisburg, said Evensong. Rev. Douglas Brown, Assistant priest at Holy Trinty, Cornwall, read the Old Testament Lesson, and Canon Tyrell read the New Testament lesson.

After the service the congregation and the clergy retired to the Rectory for refreshments and a social time. St. Matthias' Women's Guild and members of the A. Y. P. A. served refreshments. Mrs. C. C. Phillips, of Pembroke, poured tea.

WEDDINGS

COUGHLER — HODGSON

The marriage of Freida Edith Hodgson, daughter of Mr. and Mrs. Roy Hodgson, of Chesterville, and Jackie Lawrence, son of Mr. and Mrs. Burnice Coughler of Inkerman, was solemnized recently at the Wesleyan Methodist Manse, Winchester, with Rev. Willis D. Mack officiating.

The bride was lovely in a full ankle-length gown of white nylon tulle and Alencon lace. The matching jacket of lace had long sleeves coming to points over the hands. Her headdress was a crown decorated with sequins and pearls which held her shoulder-length veil. She carried a white Bible with red roses and satin streamers, a gift of the groom.

Miss Lila Coughler, sister of the groom, was bridesmaid and wore a full street-length dress of powder blue nylon over taffeta with blue accessories and a corsage of white roses.

Mrs. Robert Mustard, sister of the bride, was bridesmaid and wore a full street-length dress of green nylon over taffeta with white accessories and a corsage of white roses.

Gordon Coughler, of Winchester, brother of the groom, was best man.

Following the ceremony, a reception was held at the home of Mr. and Mrs. Ronald Alexander where the bride's table was centred with a three-tier wedding cake.

Later the happy couple left on a honeymoon trip to Algonquin Park and North Bay. For travelling, the bride wore a full blue taffeta dress with matching duster, blue accessories and a corsage of red roses. On their return Mr. and Mrs. Coughler will reside at Inkerman.

PERSONAL NEWS

Mrs. T. D. Hamilton and Mrs. Merrill Taylor have returned home after spending a week with Mr. and Mrs. Earle Francis of Albany, N. Y.

Mr. and Mrs. Garnet Johnston and girls, of Kemptville, spent Tuesday with Mr. and Mrs. Wm. Brown of town.

Mr. and Mrs. John Hannewyk and son, Henry, of Brockville, spent Sunday with Mr. and Mrs. Wm. Brown.

Mr. and Mrs. Gordon Lunman, of Gananoque, spent Sunday as guests of Mr. and Mrs. F. Erle Helmer.

Mr. Robert McLaughlin, of Paris, Ont., called on several friends in town on Friday last.

Hospital Births

Following is the list of Births during the past week at the Winchester District Memorial Hospital:

On Tuesday, Oct. 25, 1960, to Mr. and Mrs. J. B. McNeill, of Russell, a daughter.

On Thursday, Oct. 27, 1960, to Mr. and Mrs. Albert Patenaude, Chesterville, R. R. 1, a son.

On Friday, Oct. 28, 1960, to Mr. and Mrs. Klass Schutte, of Morrisburg, twin daughters.

On Saturday, Oct. 29, 1960, to Mr. and Mrs. Arthur Beaudin, Mountain, R. R. 1, a daughter.

On Sunday, Oct. 30, 1960, to Mr. and Mrs. Walter Curran, Finch, R. R. 2, a daughter.

On Monday, Oct. 31, 1960, to Mr. and Mrs. Orville Regier, of Morrisburg, a daughter.

On Tuesday, Nov. 1, 1960, to Mr. and Mrs. Rudolf Bols, of Russell, a daughter.

On Tuesday, Nov. 1, 1960, to Mr. and Mrs. Leo Lalonde, of Vernon, a son.



Sgt. and Mrs. Donald A. Carkner

CARKNER — LOBB

A pretty fall wedding was solemnized in the Morewood United Church recently when Rev. D. L. Gordon officiated at the double ring ceremony which joined in marriage Glenna Mae Lobb and Sig. Donald Alfred Carkner.

The bride is the daughter of Mr. and Mrs. Fred Lobb of Morewood, and the groom is the son of Mr. and Mrs. Alfred Carkner of Chesterville.

Pink gladioli, bronze and mauve mums adorned the altar of the church. Mrs. Marjorie Thompson played the selected wedding music.

Given in marriage by her father, the bride wore a floor-length gown of white satin and alencon lace. A small coronet of seed pearls and sequins held her elbow-length veil, and she carried a white Bible with a bronze orchid attached.

Miss Elaine Kyle, Chesterville, and Mrs. Audrey Henophy, Morrisburg, were the bridesmaids. Master Lester Bruce Carkner acted as ring bearer, and Miss Marion Elizabeth Lobb, sister of the bride, was flower girl. The ushers were Roger Carkner, brother of the groom, and Robert Lobb, brother of the bride. Pat Curan of Chesterville assisted the groom as best man.

Following the ceremony, a reception was held in the church hall. To receive the guests, the mother of the bride chose a blue orlon jersey dress with matching accessories and a corsage of pink carnations. The groom's mother wore a printed silk dress in shades of blue and mauve, with black accessories, and a corsage of pink carnations.

For travelling, the bride donned a rose wool suit with black accessories a bronze orchid corsage.

The couple will resiae in Hemer, Germany, where the groom is stationed with the Queen's Own Rifles of Canada.

Guests attended the wedding from Ottawa, Arnprior, Welland, Chesterville, Morrisburg, Montreal and Cornwall.

GRUND — CRONIN

Miss Effie M. Cronin, daughter of Mr. and Mrs. Michael Cronin, of Ormond, became the bride of Michael Grund of Ottawa, at a recent wedding ceremony performed by Rev. Edward Oldring.

Miss Ann Cronin was bridesmaid. The bride wore a blue street-length dress with white flowers and white accessories. Her sister was similarly attired.

For going away the bride chose a grey fall suit with red accessories. A buffet supper was held at the home of the bride's sister, Mrs. Arnold Simzer, and Mr. Simzer, of Mountain.

Several friends from Ottawa attended the wedding and the reception.

Engagement Announced

Mr. and Mrs. Leo Conroy, 179 Biggins Avenue, Sault Ste. Marie, announce the engagement of their only daughter, Dorothy Lee, to Raymond M. Dawley, youngest son of Mr. and Mrs. M. Dawley of Winchester. The marriage will take place Saturday, November 12, at 10 a.m. in Precious Blood Church, Sault Ste. Marie.

Jo-Anne Shoppe

Did you say you needed a SWEATER

Well, we have all kinds of them!

Bulky Knit . . . . .
PULLOVERS $7.95
CARDIGANS $8.95
Shades of Gold, Green, Brown and Beige. Sizes Small, Medium and Large.

Shaggy . . . . .
PULLOVERS $5.95
CARDIGANS $6.95
Shades of Purple, Green, Gold, etc. Sizes Small, Medium and Large.

Lambs Wool - Angora
PULLOVERS $7.95
CARDIGANS $7.95
Colours Rich Ruby, Jug Brown, Blue and Beige. Sizes 34 to 40.

Nylon Slips . . . . .
$2.98 and $3.98
Lace trimmed and, oh, the lovely colours: Lilac, Mint Green, Gold, Bamboo. Sizes 34 to 40.

Stretchy Panties . . .
59c pair
White only. Sizes Small, Medium and Large.

Nylon Hosiery . . . .
SEAMLESS HOSE .. $1.00
First quality and perfect fit. All the new shades for fall: Pepper, Gold Mink, Moonmist, etc. Sizes 8½ to 11.
STRETCH HOSE $1.25
For the customer who prefers just a little heavier weight for colder weather. One size fits 8½ to 11. Browns and Beige.

JACKETS

Muskrat Back . . . . .
PRICED AT $175.00
Since first quality and satisfaction are our best advertisement, we stand behind the articles we sell. These are the materials on which we have built our business.

Fur Fabric . . . . .
From $39.95 to $69.95
Sizes 8 to 18. Colours Brown, Beige and Black.

COATS

Fur Trimmed . . . .
$39.95 and up
All colours, nice styles, and beautiful materials.

Car Coats . . . . .
$12.95 and up
Just arrived. Shades of Gold, Green and Beige. Sizes 10 to 18.

JUST A REMINDER!
Do come in and see all the pretty things we have for Christmas. We will be very pleased to show you, or you make yourself at home and look by yourself.

JO-ANNE SHOPPE
Phone 10 - WINCHESTER

Dry Cleaning

We are agents for . . . PARKER'S Sanitone Dry Cleaning and Shirt Laundry. Pick-ups on Tuesday and Friday a.m. at

W. J. Porteous & Sons
VERNON ONT.

Classes In
Maternal Hygiene
for
Expectant Mothers
will be held weekly
Thursdays from 2 to 4 p.m.
COMMUNITY HALL
CHESTERVILLE
sponsored by
Stormont, Dundas and Glenarry Health Uuit



Fall Flowers
For Every Occasion
—from—
Muriel's Flowers
We Deliver
Phone 229 Winchester

Ladies' Notice

Due to rising cost of living, we are forced to raise our prices of Hair Cuts and Fingerwaves to 75c, effective November 7th.

This is the first price change in almost five years.

We have three licenced Beauticians to serve you, so when you think of beauty Call 165.

ESTELLA'S BEAUTY SALON
Estella E. Rose, Prop.

Open House

You are cordially invited to the showing of BEAUTY COUNSELOR'S Products and Christmas Gifts for every member of the family. TUESDAY, November 15th, from 2 to 5 and from 7 to 10 p.m., at my home. Tea will be served.

MRS. WALTER JOHNSON
Beauty Counselor, Winchester, Ont.

SZOKOL FLOORING

—FLOOR and WALL TILE
—HARDWOOD LAYING
—SANDING and FINISHING
—FREE ESTIMATES

Phone 189-J-12 WINCHESTER

GRAPEFRUIT

ALLIED FOOD MARKETS

First Arrivals of a Fresh New Crop!
Juicy Florida Marsh Seedless Grapefruit
10 Large Size 96's .49

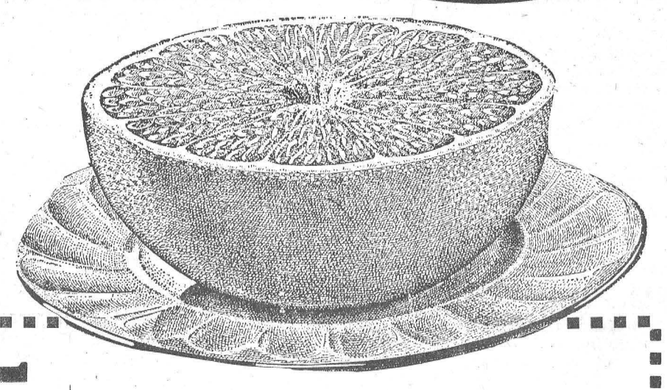

Fresh, Red - Ripe
TOMATOES
Imported — Firm and Tasty
14-oz. cello package
.19

Fresh Green Pascal
CELERY
California No. 1 — Crisp and Crunchy
Large Size 30's — stalk
.19

25 EXTRA "PINKY" STAMPS

with the purchase of CORELESS
Carrots
No. 1 Quality, Crisp and Tender
5 POUND POLY BAG .29

ALLEN'S CHOICE VITAMINIZED
APPLE JUICE 2 48-oz. Tin .59

IDEAL NO. 4
FANCY PEAS 2 20-oz. Tin .29

CATELLI SPAGHETTI AND
MEAT BALLS 2 15-oz. Tin .53

ST. LAWRENCE
CORN OIL 25-oz. Tin Save 6c .57

BLUE BONNET
MARGARINE 3-lb. pkg. .63

IDEAL CHOICE
CREAM CORN 2 20-oz. Tin .27

EVAPORATED MILK
CARNATION 2 1-lb. Tin .29

TASTY LUNCHEON MEAT
KAM & KLIK 3 12-oz. Tin .79

HABITANT
STRAWBERRY JAM 24-oz. Jar .49

RUSSELL'S
TABLE SYRUP 2 16-oz. Bottle .43

KRAFT
CHEEZ WHIZ 8-oz. Jar .33 16-oz. Jar .59

All Values Effective November 3, 4, 5

STANDING
RIB ROAST
CANADA'S FINEST RED or BLUE BRAND BEEF - TENDER JUICY and WELL-TRIMMED
LB. .65

Fresh, Lean Picnic-Style
PORK SHOULDERS lb. .35

Shamrock Brand Rindless Breakfast
BURN'S BACON lb. .65

Cervelat, Thuringer or Salami — Burns Sliced
PARTY MEATS Vacuum packed 4-oz. pkg. .35

Mild-Cured, Lean Peamealed Back
Bacon END CUTS (By Piece) lb. .65 CENTRE CUTS (By Pce. or Sl.) lb. .75

Maple Leaf
POLISH SAUSAGE 12-oz. Size .49

FRESHLY GROUND
MINCED BEEF
Extra Lean, Economical.
LB. .35

OAK LEAF CHOICE
PEACHES
Halves
(20-oz. tins)
2 for .49

KENT CHOICE
TOMATOES
(28-oz. tins)
2 for .45

BUY 1—GET 1 FREE!
MIR
Liquid Detergent
(24-oz. tins)
2 for .89

ALLIED FOOD MARKETS
WINCHESTER

PRECIOUS PROMISES

"All scripture is given by inspiration of God . . . that the man of God may be perfect, thoroughly furnished unto all good works."—2 Timothy 3:16-17.

Although God has been the means of inspiring you to attain a state of perfection. How far along that road you are, Almighty God and you are the only ones who know. He has provided you with the means of offsetting those things that deflect from the state of perfection. There are those of you who know the law but keep it not—you call yourselves men of God, but do not the things that He says. There is warning in the Revelation to those people (3:15-22) saying because they are lukewarm, He will spew them out of His mouth.

Are you hot or cold? It is not nice socially to be hot for the Lord, God does not want you if you are only warm, and the devil can't use you if you are cold. You are either alive or dead, with nothing in between. God does not expect you to be perfect as we know the word today, but He does want us to be maturely educated, having reached an understanding of the Person whose Name we bear. As a man of God, a Christian, we are expected to know something about the Son, Jesus Christ, and His Holy Spirit who dwells within us. You say, "I believe in the Holy Ghost,'" then why do you do the things that you do?

"What a wonderful change came into my life when Jesus came into my heart" should be the cry of all believers. God wants men to be on fire for Him, perfect in His understanding.

CHRISTIAN BUSINESS MEN'S COMMITTEE OF MOUNTAIN AND WINCHESTER
(Advt.)

IN MEMORIAM

DURANT—In loving memory of a dear son and brother, J. M. Warren Durant, who passed away November 5th, 1959.

The flowers we lay upon his grave
May wither and decay,
But the love for him who lies beneath
Will never fade away.
—Mother, Sisters and Brothers.
25p

HITSMAN—In loving memory of a dear mother and father, Mrs. Lewis Hitsman, who died November 2nd, 1957, and Lewis Hitsman, who died April 27th, 1940.

I had a Mother and Dad I was proud to own,
How much I miss them will never be known;
The heartaches in this world are many,
But to lose my dear ones was the greatest of any.
—Your lonely son, William.
25p

McINTOSH—In loving memory of a beloved wife and mother, Mrs. Elburn McIntosh, who passed away November 3rd, 1958.

As we loved you, so we miss you,
In our memory you are near,
Loved, remembered, longed for always,
Bringing many a silent tear.
25p —Husband and family

AUCTION SALE

FARM STOCK, MACHINERY, HAY AND GRAIN

The undersigned will offer for sale by Public Auction at Lot 33, Con. 7, Williamsburg Township, one mile West of Highway 31, at Hess' Cheese Factory, on

SATURDAY, NOVEMBER 5, 1960

Starting at 1.00 p.m. sharp, the following:

17 Grade Holstein Heifers, vaccinated, rising 2 years old, to freshen in Spring.

1 Cockshutt Tractor, model 50, equipped with live power take-off and power steering, good as new; 1 Fordson Tractor; 1 Hydraulic 2-furrow Tractor Plow; 1 McC.-Deering 3-furrow Tractor Plow; 1 Cockshutt 17-tooth Tractor Cultivator, new; 1 McC.-Deering 15-Disc Fertilizer Drill, power lift; 1 set Drag Harrows; 1 Steel Land Roller; 1 Fleury-Bissell Double 14 and 16 Discs; 1 Cockshutt 8-Disc one-way Disc; 1 Goodison Garden Tractor, equippd with cultivator and plow; 1 Case 130 Hay Baler, engine driven, like new; 1 New McC.-Deering 7-foot Trailer Power Mower; 1 New McC.-Deering 5-Bar Side Rake; 1 Case Hay or Grain Elevator, 28-ft. long; 1 Cockshutt 7-ft. Power Take-off Combine, like new, with pick-up and scour cleaner; 7 Cockshutt 10-ft. Self-propelled Swather, good as new; 1 New Holland 100-bus. Manure Spreader, new; 1 Bear Cat 12-inch Hammer Mill, new; 1 Hay Trailer, 9-18; 1 Large Air Compressor; 1 Fanning Mill; 1 Large Battery Charger; 1 Large Oil Tank, 3 compartments.

1350 Square Bales of Hay; 150 Bales of 2-cut Alfalfa; 2000 Bales of hay (round); 1,000 Bus. Mixed Grain.

TERMS—All sums of $25.00 and under, Cash; over that amount 8 months' credit by furnishing approved joint notes bearing interest at rate of 6% per annum, or 2% off for cash on credit amounts. Strangers desiring credit must furnish Bank reference. TERMS on Tractors, Combine, Baler and Swather—Half Cash, balance terms of Sale.

BASIL WATSON, Prop.
M. ZERON, Auctioneer. 25c

ALBERT GALE AGENCIES LTD.

REALTORS AND INSURANCE

Office Phone	Office	Residence Phone
298	Winchester	293
783	Smiths Falls	2438
1290	Arnprior	1343
PA 2-1414	Ottawa	PA 2-6610
RE 2-2337	Pembroke	RE 2-2337
HE 2-4404	Renfrew	HE 2-3267
DI 2-7693	Brockville	DI 2-7693
1589	Perth	1589
640r4	Kemptville	640r4
19	Carleton Place	1079-M
591	Almonte	254 176

10 Offices - 20 Salesmen
Members of:
Ottawa Real Estate Board

FEED NEWS

INCREASE THE VALUE OF HOME GROWN GRAIN

—by adding proteins, minerals and vitamins. **Oats and Barley are high in energy but low in proteins, minerals and vitamins.**

These grains have about 12% protein—an economical dairy ration needs 16% protein.

Grains are lacking in minerals too. Oats and Barley supply 1 to 2 lbs. of calcium per ton—cattle need about 16 lbs. of calcium in a ton of feed as well as other essential minerals.

Vitamins also are lacking in home-grown grain. Oats and Barley have no Vitamin A—cattle require 3000 units of Vitamin A per pound.

FOR PROFITABLE MILK PRODUCTION

—the dairy herd must have these proteins, minerals and vitamins.

Dairy Concentrate—24% or 32%—are made to supply what is lacking in home-grown grain.

"Shur-Gain" 24% Milk Producer Concentrate.

"Master'" 24% Dairy Concentrate —in meal, krums or pellets, bagged or bulk.

Have 32% Concentrate mixed at the rate of 100 lbs. Concentrate to 400 lbs. grain.

EXTRA MOLASSES MAY BE ADDED

All of these concentrates contain molasses but more molasses may be added to the mix as required.

Most feeders like some extra molasses added—from 100 lbs. to 200 lbs. per ton.

Addition protein may be included to balance up the molasses.

Grain will be ground or rolled and mixed while you wait, or phone us for regular pick-up and delivery service.

Fennell Feed Company
Telephone 134 or 136



Grant Bryerton
REFRIGERATION

LEONARD—
Refrigerators
Freezers
Ranges
Dryers
Washers

SOLAR—
Bulk Milk Coolers
Can Type Coolers

—Phone—
WINCHESTER 249

—STABLE EQUIPMENT
—STANCHIONS
—LITTER CARRIER BUCKETS
—AUTOMATIC WATER BOWLS (New and Used)
New WATERING TANKS always on hand

WINCHESTER REPAIR SHOP
Telephone 17

Holmes Livestock Exchange Ltd.

(formerly Winhester Livestock Exchange)

Commission Sales Every Tuesday

SPRINGERS and MILK COWS SALE — Starts at 2:00 p.m.
CALVES, PIGS and BEEF — from 6:00 p.m.
MAHLON ZERON, AUCTIONEER

Good Restaurant Facilities — For Further Infromation Call
Business 381 - - - Residence 150 J 2

BUY WITH CARE...BUY A
GUARANTEED
USED CAR!

1959 CHEVROLET Biscayne 4-Door Sedan, dark green with white top, custom radio, clock, clean, OK 60 day warranty **$2095.00**

1957 CHEVROLET Deluxe 4-Door Station Wagon, green, 9 passenger, ideal for family outings, radio, washers, 4 new tires, low mileage, OK 60 day warranty **$1595.00**

1956 DODGE Crusader 2-Door Sedan, dark blue, clean and in average condition, OK 30 day warranty **$1195.00**

1958 VAUXHALL Victor 4-Door Sedan, breton blue, new car condition, OK 30 day warranty **$1350.00**

1959 VAUXHALL Velox 4-Door Sedan, two-tone grey, the best in the low price field, washers, signals, OK 60 day warranty **$1695.00**

1952 CHEVROLET 1-Ton Truck, chassis and cab with platform and racks, suitable for light cattle, many farm uses, new tires on front, snow tires on rear, runs good, body fair **$495.00**

JOHNSTON *Motor Sales*
KEMPTVILLE ONTARIO

PLUMBING & HEATING
see DOCKSTEADER BROS. *for*

RECONDITIONED Coal and Wood Furnaces, Warm-Morning and Oil Heaters, Cook Stove, and Pressure Systems.

BATHROOM FIXTURES by American Standard and Canadian Potteries, AND Stainless Steel Sinks, Pressure Systems, Hot Water Tanks.

HEATING BY Forced Air, Hot Water, Gas, Wood - Coal, Specializing in **CARSWELL** Oil Furnaces.

Furnace Cleaning - Tinsmith Work

STOP — White Rose Service Station, Highway 31
Open Evenings
Phone 440 - - Winchester

CHRISTIE BROS. TRANSPORT
Kemptville, Ont. Phone 342.
P.C.V. CLASS. C, D, E, F, H & X
BULK GRAIN CARRIERS - TANK TRAILERS
VAN TRAILERS
LOCAL AND LONG DISTANCE HAULING
MOVING AND PACKING
Phone for Estimates and Rates.



CLASSIFIED ADVERTISING RATES

For Sale, Wanted, Lost and Found Advts., not over 25 words, 75 cents for first insertion and 50 cents for each subsequent insertion. Cards of Thanks, $1.00 minimum. In Memoriams, $1.00 with four-line verse; 25c for each extra 4 lines of verse. Advts. for this column are inserted on a Cash Basis only. They will not be accepted over the phone or by mail unless the party has an open account with us, or unless the cash accompanies the order.

FOR SALE

FOR SALE—10 Acres of Wood Lot (a number of Elm); also 1 Leonard Refrigerator, 8-ft., practically new. Apply in writing to Box S-11, Press Office, Winchester. 23-25p

FOR SALE—1 Findlay Cook Stove; also 2 Quebec Heaters, in good condition. Apply to Ernest Craig, R. R. 1, Winchester; Phone Metcalfe 17 r 31. 25-27p

FOR SALE—1953 Ford Motor, in perfect shape; Spring Heifer Calves, real good ones; 1 Large Male Police Dog, real cross for a watch dog. Apply to Harold Gogo, Kemptville; phone 620 r 23. 25p

FOR SALE — "Supreme" 8 Inch Heavy Gauge Aluminum Fry Pans. Regular $1.95. 12 only at $1.00 each, while they last, at Blackler's Hardware, Winchester. 25p

FOR SALE—1 Cook Stove, burns wood or coal; 1 Pull-out Couch, double bed size; 1 Dining Room Table and 6 Chairs, Oak; all in good condition. Apply to Mrs. A. W. Beach, Winchester. Phone 6. 25p

FOR SALE—Set of Dishes; Occasional Chair; Pictures; Silver Tea Service; China Toilet Set; Tables; Lamp; Trunk; Fur Muffs; Suitcase; Electric Vacuum Cleaner, etc. Phone Winchester 282W. 25-26p

FOR SALE—Dry Soft and Hard Wood, at Heckston. Apply to Ralph Dillabough, Kemptville, R. R. 2. Phone 648 r 21. 25-26p

FOR SALE

FOR SALE— Gelding Colt, 2½ years old. Apply to Russell Paul, Russell, Ontario. 24-25c

FOR SALE—Year-old H. & N. Leghorns available early in November. Price 75c each. Book your order now. Apply to W. C. McVey, Marvelville. Phone Metcalfe 41 r 22. 24 25p

FOR SALE—2-Bedroom Bungalow, in excellent condition throughout. Hardwood floors, bathroom, new oil furnace; new Garage. Located in good residential section of Winchester. Apply to H. E. Biccum, Broker, Winchester. Phone 311 or 287. 25-26c

FOR SALE—Esso Deluxe Conversion Oil Burner Unit, with all controls, in excellent condition, including furnace and pipes. Also 1 Findlay Electric Range, 24-inch, 4-burner, automatic oven. Reason for selling—changing to gas. Also 1 Child's Play Pen, with pad, like new. Apply to Charles E. Cross, Phone 130, Winchester. 25p

FOR SALE—2 Dresses, sizes 12 and 14; 1 Full-length Morning Duster, size 12; 2 Ladies' Suits, size 14; 1-Piece Winter Play Suit, size 14; 3-Piece Winter Suit, size 4; Snow Pants and Hat, size 2; 1 Semi-Formal Dress, suitable for formal or bridesmaid, size 14; 2 Ladies' Winter Coats, size 14. All items reasonable for quick sale. Phone Winchester 434W mornings or noon hour. 24-25p

FOR SALE — Offering Serviceable Yorkshire Boars; also Master Romeo—he sired the 1st prize boar under 24 months, 1st and 2nd under 12 months, and 1st under 6 months; also Res. Sr. Champion. Jr. Champion. Res. Jr. Champion and Res. Grand Champion, also 1st Get-of-Sire at Ottawa Winter Fair. Also sired the Champion and Res. Champion in 4-H at Ottawa Winter Fair. Registered Suffolk Rams, Lambs and Yearlings. Also Serviceable Holstein Bulls and Calves. Apply to Earl Quinn, Metcalfe. 25p

FOR SALE

FOR SALE—Two Ladies' Winter Coats, sizes 18 and 20, Beige and Gray. 1 Ladies' Fall Coat, size 18. 2 Ladies' Heavy Jackets, size 20, Green and Tan. 1 Pr. Grey Wool Slacks, size 16. Articles in good condition. Call 376, Winchester. 25-26c

NOTICES

ATTENTION, LADIES!

Pre-Christmas Spencer Sale of a 10% discount on the purchase of a garment, or garment with bra, of any material of your choice, all through November. Why not contact your local Spencer Dealer, Mrs. Ethel Alexander, 11 Gladstone Street, North of the Bell Telephone Office. Phone Winchester 124. 25-26p

NOTICE

Special Christmas Rates for Subscriptions to Reader's Digest, on renewals, new, or gifts. Phone 143W and your order will be appreciated and called for.

MARY SUFFEL,
25p Subscription Representative

OWEN R. DAVIS & CO. LTD.
Photo Co-op Realtors

Farm located in Williamsburg Township on Con. 6, half mile West of Highway 31, consisting of 187 acres of choice clay loam soil; 8-room frame dwelling in excellent state of repair; barns in fair condition; stable ties up to 23 head of cattle; 2 garages, 2 machine sheds, work shop and office; all buildings have steel roofs; hydro, pressure systems; milking machine included; good well at barn, and spring in pasture. This is an exceptionally good productive farm and priced to sell. Owner has other interests.

J. E. McSHANE, Representative,
Photo Co-op Listing
Prescott, Ontario.
Phone WAlnut 5-4698. Box 375.
24-25c

CARD OF THANKS

CARD OF THANKS—I wish to extend my sincere thanks to all those who remembered me with cards, treats, flowers and personal calls while I was a patient in the Winchester District Memorial Hospital, and since returning home. All was greatly appreciated.—Norma Bailey. 25p

NOTICE

Pursuant to adjournment, the November Session of the Council of the Municipal Corporation of the United Counties of Stormont, Dundas and Glengarry will be held in the Council Chambers, County Buildings, Cornwall, on Monday, the 14th day of November, 1960, at 10.00 o'clock a.m.

L. C. KENNEDY,
Counties' Clerk-Treasurer.
County Building, Cornwall, Ontario. 25-26c

TENDERS

Tenders are invited for the supply of the following items to Winchester District Memorial Hospital for the period January 1 - December 31, 1961:

(a) Fuel Oil No. 2—approximately 1,000 gallons per month.

(b) First Grade Creamery Butter, regular and saltless—approximately 200 lbs. per month.

(c) Bread, Wrapped, Sliced—approximately 500 loaves per month.

(d) Milk, Full Cream and Skimmed, and other dairy products—approximately 1000 quarts per month.

Sealed tenders to reach the Administrator, Winchester District Memorial Hospital, by not later than November 21, 1960.

Lowest or any tender not necessarily accepted.
25-26c

First Posting Of Voters' Lists

VILLAGE OF WINCHESTER

Clerk's Notice of First Posting of Voters' Lists, 1960, Village of Winchester, County of Dundas.

Notice is hereby given that I have complied with Section 9 of The Voters' Lists Act and that I have posted up at my office at Winchester on the 31st day of October, 1960, the list of all persons entitled to vote in the said Municipality at municipal elections, and that such list remains there for inspection.

And hereby call upon all voters to take immediate proceedings to have any errors or omissions corrected according to law, the last day for appeal being the 14th day of November, 1960.

Dated at Winchester, Ont., this 31st day of October, 1960.

25-26c C. R. ROBINSON, Clerk.

BELTONE HEARING GLASSES FOR CHRISTMAS

Now is the time to order them, if you really want to enjoy the fellowship of family and friends during this joyous season. Write or phone today.

BELTONE HEARING AIDS
RAYMOND SUMMERS
Phone 140
WINCHESTER, ONT.

NEW and USED FARM MACHINERY

A $400.00 Propane Gas Refrigerator, used 3 years $100.00

1 Oliver P.T.O. 100-Bus. Manure Spreader $350.00

Several Steel-Wheeled Spreaders from $50.00 to $135.00.

Agent for famous Schultz Spreadmaster P.T.O. Spreaders.

One 250 Diesel International Tractor, only $1765.00.

One Cockshutt "30" Tractor—a real buy at $990.00.

One Cockshutt "40" Tractor with L.P.T.O., only $1650.00.

District Agent for famous Nuffield Diesel Tractors, 3 and 4 cylinders.

Several Used Rakes and Mowers at Bargain Prices.

Farm Ease Barn Cleaners, $390.00.

1 Used Cockshutt Plow, $85.00.

Used and New Balers at Bargain Prices.

3 Used Combines, from $375.00 to $800.00.

Ask for a Free Demonstration with our New Tractors.

Authorized Dealer for:
Cockshutt Farm Equipment
Beatty Barn Equipment
Universal Milkers
Sales and Service
EWART CARKNER
Telephone 121 W 14.
WINCHESTER ONT.

NOTICES

DEAD ANIMAL DISPOSAL ACT

We have been licensed to remove your dead and crippled farm animals under the above Act.

FREE REMOVAL
Phone: Collect WEllington 2-6821 or Winchester 114
ST. LAWRENCE RENDERING COMPANY LTD., CORNWALL
License 3-C-60

ELECTRICAL APPLIANCES

Full line of Beatty and RCA Victor Electrical Appliances including Electric Stoves, Refrigerators and Freezers, Washing Machines, Dryers, Oil Space Heaters, Television

ROSS H. BECKSTEAD
Phone KI 3-2103 - Williamsburg
28tfc

LIFE INSURANCE

District Representatives of the Mutual Life Assurance Company of Canada: Lyall M. Crowder, South Mountain, Tel. 606 r 41; L. Keith Crowder, Brinston, Ont., Tel. South Mountain 608 r 13. Office Phone 50.

PERSONAL — Hygienic Supplies (Rubber Goods) mailed postpaid in plain, sealed envelopes with price list. Six samples, 25c; 24 samples, $1.00. Mail Order Dept. M-57, Nov-Rubber Co., Box 91, Hamilton, Ontario.

NOTICE OF COURT OF REVISION

Notice is hereby given that the first sittings of the Court of Revision on the 1960 Assessment Roll of the Village of Winchester will be held in the Town Hall, on Monday, November 14th, 1958 at 10.00 o'clock in the forenoon.

All persons having business with said Court will govern themselves accordingly.

Dated at Winchester, this 31st day of October, 1960 A.D.

C. R. ROBINSON, Clerk.
25-26c

PHONE OR MAIL YOUR ORDERS TO
Mrs. Charles Cross
Simpsons-Sears
PHONE 435
WINCHESTER, ONT.

WANTED

WANTED — Female Cashier, part-time. Apply at IGA Store, Winchester. 24-25c

WANTED TO RENT—Garage for Car, in vicinity of Winchester Theatre. Apply to Box M-60, The Press Office, Winchester. 25p

A GOLDEN OPPORTUNITY until Christmas! Men anxious to make money, start now selling sparkling gifts and daily necessities such as: Vitamins, extracts, tonics, cosmetics, etc. High Commission and bonus. Free Catalogue on request. FAMILEX PRODUCTS, Dept. N-5, 1600 Delorimier, Montreal. 25c

WANTED — DEAD OR ALIVE
Cows or Horses

I want your animals, alive or dead. If your animal is very sick, don't wait until it dies—phone me and I will take it off your hands and will pay you more money than any dealer that deals in dead stock. My Phone Number is 623r15, Mountain, R. R. 3. If no answer, call 623r6, Mountain.

General Trucking also done. Your load is insured, with PCV licence and cargo.

C. F. WOODS
Mountain, Ont., R. R. 3.
Call Collect
Phone 623r15 - South Mountain

WANTED

Dead or Alive
COWS HORSES

We want your animals, alive or dead. If your animal is very sick don't wait until it dies—phone us and we will take it off your hands.
For Quick Service Phone (Collect) Williamsburg Farm Service
Phone Winchester 347W2.
24-Hour Service.
(Under the supervision of Herber Loucks).

WANTED

-FARM
—BUSINESS
—PROPERTIES
--HOMES
--ETC.

List Them With
WALTER C. MacDONALD
Real Estate Broker
Phone 288
Winchester - Ontario

NOTICES

DR. A. P. MURTAGH
Physician
General Practice
—Phone 51—
SOUTH MOUNTAIN

SUMMERS INSURANCE SERVICE
H. E. Summers - E. R. Summers
Phone 399
A complete Insurance Service for all lines of Fire, Casualty and Life Insurance. Also low cost Automobile Financing and Insurance Plan.

ATTENTION CAR BUYERS
Our Low Cost Financing and Insurance Plan will help you make a better deal. BEFORE you buy talk to us.
H. E. Biccum
Insurance and Real Estate
Phone 311 - Winchester

MONUMENTS
C. C. STUBBS & CO.
L. D. Wells, Prop.
MONUMENTS AND CEMETERY LETTERING
On No. 2 Highway opposite New Union Cemetery.
Phone KEystone 4-2255.
ROSS McCONNELL, Representative Winchester, Ont. Phone 264.
"The Most Modern Shop In Eastern Ontario"

A. WAHLROTH, O. D.
OPTOMETRIST
Permanently located in the Thom Insurance Agency Office
Morrisburg Shopping Centre
Hours: Daily 9.00 to 5.00.
Wed. 9.00 to 1.00
Evenings by appointment.
KIngsdale 3-2502

ROCK OF AGES FAMILY MONUMENTS
◀ Look for this seal. It's your guarantee of permanence.
J. L. KINKAID
Phone KI 3-3184
Morrisburg, Ont.
Authorized Dealer
CEMETERY LETTERING

Poultry Wanted
All kinds of Poultry Wanted at all seasons. Also Hides and Wool. Highest Prices Paid, and you are assured of a Square Deal.
MORRIS ROSS
PHONE 19 - WINCHESTER

Has your subscription expired?

Winter Storage

Dead storage Only For The Winter Months.
Cars ..... $7.00 per month
MELVIN MOTORS
Contact R. W. Vice - Ph. 393

Albert Gale Agencies Ltd.

Grocery, Meats and Locker Plant in good area town. Fully equipped and good percentage of lockers rented. Excellent living quarters attached. $5,000 will handle, and balance arranged on easy terms. List No. B-147.

Five Acres Land and good 9-Room House, near Kemptville. All modern conveniences. School bus passes door. Asking $6,500 with terms. List No. B-73.

Brick House and 5 acres of land at Dunbar. Close to schools, stores, and churches. Must be sold to settle estate. Asking $4,000. List No. B-129.

100-Acre Farm, in South Mountain district. Well situated on good road. Comfortable frame house and good barns. Hydro throughout. Owner wishes to retire. Asking $11,000, with terms. List No. A-788.

Body Shop and Dwelling in lively area town. Showing excellent turnover. Owner compelled to sell for health reasons. Asking $8,000 with suitable terms arranged. List No. B-140.

85-Acre Farm on provincial highway. Six-room house, and barns tie 18 head cattle. Good level clay loam soil. Asking $6,000, with terms. List No. B-219.

200-Acre Farm, with about 150 under cultivation. Extra good house, and barn ties 22 head of cattle. Two drilled wells. Offered complete with all stock and equipment. Asking $18,000, with good terms. List No. B-143.

Service Station (business and stock only) on good provincial highway at outskirts of busy town. Showing satisfactory turnover. Must be sold on account of owner's health. Asking $6,500. List No. B-17.

Albert Gale Agencies Ltd.
Member of the Ottawa Real Estate Board
Member of the Photo-Co-Op Division of Ottawa Real Estate Board.
AUSTIN CARKNER, Salesman.
Phone 298 Anytime.
Winchester - - Ontario

News From Mountain and District

Mountain

Mr. and Mrs. Roy Hastings and daughter, Mary, were Sunday guests at the home of Mrs. John Cameron.

Mr. and Mrs. Keith MacNair and family and Mr. Joe O'Hara, of Ottawa, were visitors on Sunday at the home of Mr. and Mrs. Wilfred MacNair.

Mr. and Mrs. Gordon Robinson and Mrs. Norrie Shaver, of Ottawa, were dinner guests on Sunday at the home of Mrs. E. Durant.

Several from here attended the Anniversary Service at Reid's Mills on Sunday evening. The guest preacher was Rev. S. Lofti, of Kemptville, and the Hallville male quartette under the direction of Mrs. Andrew Logan provided the music.

Mrs. Ormond Beach and daughter, of Ottawa, called on Mrs. Powell at the home of Mrs. John Cameron on Sunday.

Mr. and Mrs. Wilfred MacNair visited on Sunday at the home of Mr. and Mrs. Joe Hambrook in Kemptville.

A very interesting baptismal service was conducted in the United Church on Sunday morning by Rev. Gerald Fee when the following babies were baptized: Susan Louise, daughter of Mr. and Mrs. Ewart Simms; Barbara Ann, daughter of Mr. and Mrs. Keith MacNair; Brenda Lyn, daughter of Mr. and Mrs. Doug. Durant; and John David, son of Dr. and Mrs. Maxwell. A duet sung by Louise and Jean Cameron was much enjoyed.

Mr. and Mrs. George Shaver, of Almonte, were week-end guests of Mr. and Mrs. Ira Shaver.

Mr. and Mrs. Francis, of Prescott, were visitors on Sunday at the home of Mr. and Mrs. S. B. Simms.

Mrs. Jessie Dawson was a delegate to the Women's Institute Convention held at the Chateau Laurier, Ottawa, last week.

Mr. and Mrs. Johnny Berry spent the week-end at the home of Mr. and Mrs. George Berry and family in North Gower.

Mr. and Mrs. Allen Swerdfeger, of Ottawa, visited at the home of Mr. and Mrs. Wm. Clark on Sunday.

Mr. and Mrs. Earl Richardson attended the Telegraphers' Pensioners banquet in the Walker House at Smiths Falls last Saturday night.

Mrs. T. M. Maxwell is spending this week at the home of her mother in Guelph.

Mr. and Mrs. Douglas Durant and girls spent Sunday at the home of his parents, Mr. and Mrs. Harold Durant.

Callers at the home of Mr. and Mrs. A. Byrd over the week-end were Mr. and Mrs. Lloyd Byrd and Mr. and Mrs. John King and girls, Mr. and Mrs. Robert Byrd and baby, Mr. and Mrs. Richard Byrd, Mr. Clayton Byrd and Misses Gail and Susie Byrd.

South Mountain

Mr. Roy Pollock, of Inkerman, and sister, Mrs. Wesley Kirker, of Prescott, were guests for a day with Mrs. Leonard Monteith.

Mr. and Mrs. Alex Mellan have returned home after spending the past month with relatives in New York State, British Columbia, Alberta, Saskatchewand and Manitoba, where they were the guests of relatives and friends.

Mr. and Mrs. John Gilroy were Sunday guests with Mr. and Mrs. Wesley Flegg at Hulbert.

Mr. Minor Henderson, Heckston, spent a few days with his son-in-law and daughter, Mr. and Mrs. Gordon Mulholland.

Mr. and Mrs. Eli Montgomery were Sunday guests with friends in Prescott.

Mr. and Mrs. Orlan Pollock of Inkerman have returned home after spending the past few weeks the guests of relatives in Phoenix, Arizona, and visited for a day with Mrs. Leonard Monteith and Miss Carol Monteith.

Mr. and Mrs. Allan Nelson, who have recently returned from Germany, spent a few days the guests of relatives and friends here.

Mrs. Leonard Monteith and granddaughter, Miss Carol Monteith, had Mr. and Mrs. Lyle Mellan as supper guests one evening during the week.

Quite a number from this district attended the Anniversary Services at Pleasant Valley United Church last Sunday.

Pleasant Valley

Mr. and Mrs. Garnet Sears and Mr. and Mrs. David Gilmer spent a day in Ottawa recently and called on Mrs. Jeffery at the Civic Hospital.

The W. A. meeting was held in the church recently with a number of members being present from other societies including Mountain, South Mountain, Inkerman, Vancamp, Brinston, Hulbert and Dundela. The guest speaker was Rev. Mr. Ferguson, and Mrs. Ferguson drew a lovely sketch of Christ and the Cross. They also sang a duet. Lunch was served by the W. A. ladies.

Mrs. Mary Gilmer is spending a few days with Mr. and Mrs. Sam Cowan of Prescott.

The Sacrament and Baptismal Service was held in the Pleasant Valley Church last Sunday. Rev. Mr. Fee, of South Mountain, administered the Communion, and the infant son of Mr. and Mrs. Dwight Gilmer was baptized Reginald Philip.

Mr. and Mrs. Cecil Froats, Barbara and Eileen, spent the week-end with his brother, Mr. and Mrs. Lyall Froats, Kingston.

Hulbert

We are sorry to hear Miss Barbara Keyes fell and broke her right arm recently.

Mr. and Mrs. Herb Feader, Mr. and Mrs. Ed. Thompson and Mr. and Mrs. Raymond Adams and family were guests of Mr. and Mrs. Ralph Adams on Sunday at a turkey dinner.

Mr. and Mrs. Donnie Scott and family were guests of Mr. and Mrs. Keith Flegg and family on Saturday night.

Mr. and Mrs. Alex Mellan have returned home from a trip to Vancouver and other Western points.

Mrs. Herb McQuaig is visiting her daughter, Mrs. Basil Reynolds, and Mr. Reynolds, at Hainsville.

Vancamp

Mr. and Mrs. Russell Arbuthnot spent last week-end at Bayfield with their niece, Mrs. Jim Cleaves, Mr. Cleaves and family.

The W. M. S. and the W. A. met jointly last Wednesday afternoon at the home of Mrs. Lloyd Marcell. Mrs. James Levere and Mrs. Gordon Simzer conducted the meeting, and a dainty lunch was served by the hostess.

Mr. and Mrs. Robert Bellinger spent last week-end with Mr. and Mrs. Stan. Brown and Mr. and Mrs. Paul Yonson, of Hamton.

Mr. and Mrs. Murray Summers, of Winchester, had supper last Sunday evening with the latter's parents.

Mr. and Mrs. A. Kerr, Kemptville, and Mrs. McIntosh, Brockville, visited last week with Mr. and Mrs. Willis Riddell.

Mrs. L. Renwick, Helen and Baden, spent Sunday evening with Mr. and Mrs. Robert Bellinger and Winston.

Mr. and Mrs. Ben Crowder spent Sunday afternoon at Prescott with relatives.

Wm. D. MacDONALD RECEIVES DIPLOMA

Wm. D. MacDonald, of South Mountain, was awarded a diploma for successfully completing the course on Poultry Health and Nutrition offered by Whitmoyer Laboratories, Inc., Myerstown, Pa. He has returned from Myerstown where he attended the Whitmoyer Poultry Health Clinic.

This clinic was the final phase in an intensive course of study on poultry health control. Prior to attending the clinic, he had received preliminary structures through home study lessons.

Mr. MacDonald is associated with the Nutrition and Sales Departments of D. L. Berry and Sons of South Mountain.

ACTIVITIES AT

M. D. H. S.

(By Mary Ronson)

Sixty of our students greatly enjoyed the presentation of the Shakespearean play, "The Tempest," at the South Grenville District High School last Tuesday evening. The Shakespearean play was presented by the Canadian Players from the Stratford Festival. Canada Council Student Theatre Project provided our school with ten free tickets and our School Board provided a bus to transport the students to the play. The students were accompanied by Miss Woolam and Mr. Fowler.

• • • •

The Student Council has completed another successful Magazine Subscription Campaign and well over $150.00 in profits was realized from the project. The project was carried out by the Scholarship Committee which consists of Mary Anne Butler, Louise Cameron and Richard Larocque, and they were assisted by the homeroom representatives. The proceeds will go towards scholarships, library books and other worthy student enterprises.

• • • •

The Student Council will again conduct the Remembrance Day Programme this year at the Mountain Memorial Park. The programme will begin at 10.30 a.m. on Thursday, November 10. The program for this occasion, under the direction of Mrs. Freda Mellan, will be conducted by the students of the high school and surrounding public schools. The guest speaker will be Rev. Douglas Fry of Iroquois and South Mountain Presbyterian Churches. The public address system and appropriate music will be supplied by Gord. Cumming.

An opportunity will be provided for the laying of wreaths by interested individuals and organizations and anyone interested in laying a wreath on this occasion should contact the Principal of the High School. The wreaths are being made available by the Canadian Legion, Winchester Branch 108.

• • • •

The men teachers at our school participated in a benefit football game at Kemptville last Saturday in a strongly fought contest between the students of Kemptville High and the teachers from Iroquois, Osgoode, Morrisburg and Mountain. Many of our students were in attendance and greatly enjoyed the game. It has been unofficially reported that more than $40 was raised for the Kemptville Hospital building fund.

Hylo Egg-Grading Station

L. KAPELLER, Prop.

WINCHESTER, OSGOODE and CHESTERVILLE

HIGHEST MARKET PRICES

Paid Daily for our City Trade

2 Electric Grading Machines To Assure You Proper Grade

If it is not convenient for you to bring your eggs to our Grading Stations at Winchester or Osgoode you may leave them at any of the following stores where they will be picked up and your returns left twice weekly:

MacPherson's Store — Winchester Springs
Miller's Store — Metcalfe
Thomas' Store — Elma
Lewis' Store — Dalmeny

John W. Hall, D.C.
DOCTOR OF CHIROPRACTIC
Office at the
KEMPTVILLE HOTEL
Kemptville, Ontario
Tuesday and Friday, from 3 to 8 p.m.
For Appointments
Phone 266 - KEMPTVILLE

CHURCH NEWS

SUNDAY, NOVEMBER 6th, 1960.

Anglican Church

Rev. Mr. Thomas will be in charge.
Twenty-First Sunday after Trinity
Holy Communion, 11.00 a.m.
Sunday School, 10.00 a.m.

Baptist Church

Rev. C. A. Roberts, Minister.
Winchester: Service at 10 a.m. Sunday School at 11 a.m.
Ormond: Service at 11.30 a.m. Sunday School at 10.30 a.m.

Presbyterian Church

Rev. Wm. Sutherland, Minister.
Sunday School, 11.00 a.m.
Worship Service at 11 a.m.

United Church

Rev. Angus J. MacDonald, Pastor.
Worship Service at 10.30 a.m.; Sunday School at 11.30 a.m.
Harmony: Service at 3.00 p.m. Sunday School at 2.00 p.m.

Wesleyan Methodist Church

Rev. W. D. Mack, Minister.
Sunday School at 9.45 a.m.; Service of Worship at 10.45 a.m. and 7.30 p.m. Prayer and Fellowship Hour on Wednesday at 7.30 p.m. Youth meets on Friday at 7.45 p.m.
Hallville: Sunday School at 2.15 p.m. Afternoon Worship at 3 p.m.

Williamsburg Christian Reformed Church

Rev. H. Vanderplaat, Minister.
(Church of the Back to God Hour Broadcast heard every Sunday at 8 a.m. over Station CFRA, Ottawa)
Morning Service 9.30 a.m., Dutch.
Afternoon Service, 2 p.m., English.

Winchester Springs United Church

Rev. Ralph Brookson, Minister
Worship Service, 9 00 a.m
Sunday School, 10.00 a m

Winchester Springs Presbyterian Church

Service at 2.30 p.m.
"Visitors are never strangers at Knox."

Inkerman United Church Pastoral Charge

Minister: K. McAllister, L.S.
Inkerman: Service at 10.00 a.m. Sunday School at 11.00 a.m.
Vancamp: Service at 1100 a.m. Sunday School at 10.00 a.m.
Pleasant Valley: Alternating Services in the afternoon and evening.

Inkerman Wesleyan Methodist Church

Rev. J. H. Weaver, Minister.
Sunday School at 10 a.m.; Service of Worship at 11 a.m. and 7.30 p.m. Prayer and Fellowship Service on Wednesday at 8 p.m. Youth Meeting on Friday at 8 p.m.

BETHANY CHAPEL WINCHESTER

Every Wednesday evening at 8.00 p.m. a Bible Study Period will be held.
Sunday Services—10.30 a.m., Sunday School for all ages; 11.30 a.m., Morning Worship; 8.00 p.m., Gospel Service.
A friendly welcome awaits you!

FAMILY STYLE ENTERTAINMENT
Winchester
DOORS OPEN 7:00 P.M., CONTINUOUS FROM 7:30

Thurs., Fri., Sat. NOVEMBER 3-4-5

THE MOST EXCITING ADVENTURES A BOY EVER HAD!
METRO-GOLDWYN-MAYER Presents SAMUEL GOLDWYN, JR'S Production of
MARK TWAIN'S
The Adventures of Huckleberry Finn


Starring TONY RANDALL and JUDY CANOVA

"Dog's Best Friend"
Starring BILL WILLIAMS, MARCIA HENDERSON
A Show for all the family!

Mon., Tues., Wed. NOVEMBER 7-8-9

SAM SPIEGEL presents
ELIZABETH TAYLOR · KATHARINE HEPBURN · MONTGOMERY CLIFT


Based on the play by TENNESSEE WILLIAMS · Directed by JOSEPH L. MANKIEWICZ · Produced by SAM SPIEGEL
Written for the screen by GORE VIDAL and TENNESSEE WILLIAMS · Production Designer—OLIVER MESSEL
ADULT ENTERTAINMENT

chain saw users
PIONEER reduces chain prices
same proven quality
same top performance
same guarantee
*16" chain formerly priced at 17.70 now selling at
$14.00
other chain sizes also reduced in price
20" chain formerly 20.90 NOW $16.80
24" chain formerly 24.15 NOW $19.25
28" chain formerly 27.40 NOW $21.75
32" chain formerly 33.35 NOW $26.50
PIONEER SAWS LTD. PETERBOROUGH, CANADA
PIONEER symbol of chain saw quality
your Pioneer dealer is
Weagant Farm Supplies, South Mountain, Ont.
Al Cameron, Vernon, Ont.
Phone Met. Ex. 32 r 41

MORE PROOF... IT PAYS TO FEED PURINA
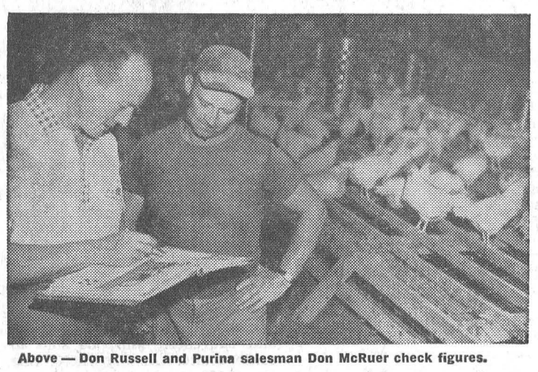
Above — Don Russell and Purina salesman Don McRuer check figures.
In First 6 Months of Low Priced 1960
The Russells Cleared $1.38 Above Feed per Hen Housed
Watching their egg prices last winter and spring (27.3¢ average) Mr. and Mrs. Don Russell of R.R.5, Markdale, Ont., wondered if they had been wise to remodel their disused horse stable into a laying house. Then they'd look at the way their 800 pullets were laying, and feel better.
Totalling their figures for the first 6 months of 1960, they found they had sold 9,834½ dozen. Add a moderate estimate of 6 dozen per week for a family of 8, and total production comes to 9,990½ dozen, returns to $2,736.16.
Feed for the period was 42,200 lbs., feed and medication cost $1,628.35. So they had cleared, above feed and medication, $1,107.81 — an average of approximately $1.38 per bird housed.
Average feed conversion for the 6 months worked out at 4.22 lbs. per dozen, average feed cost per dozen at just under 16.3¢.
These birds were well-bred, well-managed, well-housed — the Russell laying pens are insulated and fan-ventilated. And they were **well-fed**, on a Purina-fortified ration which made full use of good home-grown grain. There's a Purina Plan to fit **your** situation, too. Let us discuss it with you. That's what the Russells did!
O-19
H. E. Saunders & Sons
Inkerman, Ontario
FEED PURINA...
YOU CAN DEPEND ON THE CHECKERBOARD FOR QUALITY...SERVICE
PURINA POULTRY CHOWS

H. W. ALGATE
OPTOMETRIST
391 Richmond Road
Ottawa. Ont.
In Attendance at P. J. Gilroy's. Chesterville
Thursday, November 17th
For Appointment Ph. HI 8-2355

Art and Amy DAYKIN
PHOTOGRAPHY
WEDDINGS
FAMILY GROUPS
CHILDREN
OSGOODE - ONTARIO
Telephone Metcalfe 61 r 4.
North Gower 610 r 13.

Holiday Closing Time!
Our bakery will be closed for one week's holidays, from Monday, Nov. 7th through Saturday, Nov. 12.
We will be open again, on Monday, Nov. 14th, with fresh Home-Made pastries and bread hot out of the oven.
SUMMERS' BAKERY
Phone 140.
WINCHESTER - ONT.
Open 'till 9 Saturday Night.

Plumbing and Heating Service
Complete Line of Bathroom and Kitchen Fixtures.
Findlay Furnaces and Conditioner Units.
Crane Oil Burners.
Beatty Pumps and Equipment.
Northern Electric Refrigerators and Appliances.
Pressure Systems.
Kitchen Ranges, Heaters, etc.
J. Fader & Son
Phone 60
WINCHESTER - ONT.

R. BRYSON PATTERSON
OPTOMETRIST
Open Week Days—9 a.m. to 5 p.m. Fridays—9 a.m. to 5 p.m and 7 to 9 in the evening. Closed on Wednesdays.
For Appointment Phone 41
KEMPTVILLE - Ontario

Why not try our
Take-out Service
Alexander's
SNACK BAR
Ph. 139 Winchester

FINA
● WASHING
● LUBRICATION
● FIRESTONE TIRES
HAROLD LEVERE. Lessee Dealer
Levere's Service Station
WINCHESTER PHONE 315 ONTARIO

For The Deal Of The Week
See Louis Weiner and Gord Fader
$50.00 DOWN On Any Car or Truck — Up To 36 Months To Pay.
1957 DODGE SEDAN—V8, Automatic, Radio.
1957 METEOR CONVERTIBLE—V8, Automatic, Radio.
1956 METEOR 2-Door Hardtop—V8, Automatic.
1956 DODGE 4-Door—V8. Automatic.
1955 FORD 4-Door— V8, Automatic, Radio.
1956 FARGO Half-Ton Pick-Up.
1955 FORD ¾-Ton Pick-Up.
1955 INTERNATIONAL Half-Ton Pick-Up.
1953 CHEVROLET Half-Ton Pick-Up.
Nu-Way Motor Sales
PHONE 170 - WINCHESTER



YOUR PLUMBING EXPERT
IN YOUR NEW HOME LET US INSTALL... A WAY OF HEATING, THAT WILL TOP THEM ALL!
YOUR SATISFACTION is a Must!
Furnace Cleaning—
We are equipped to vacuum clean, properly adjust and service your automatic furnace. Give us a call.
G. E. Elliott
PLUMBING — HEATING
Tel. 295
WINCHESTER

NEW CASE® TRACTORS for '60
UNBEATABLE IN ITS POWER CLASS
CASE 530 — 3-4-plow. Case-o-matic Drive 4 or, 12-speed-or shuttle tra...
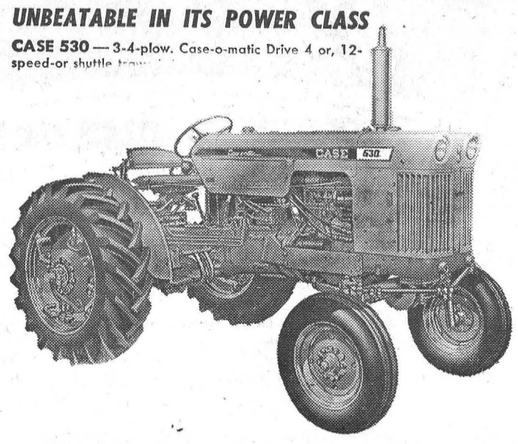
Like a tractor with plenty of power? A rugged new CASE is the tractor for you! CASE has boosted horsepower up to 25% right through the 1960 line . . . giving CASE Tractors unbeatable power in every class from 3 ... to 6-plow. Yet price per horsepower is down.
Drop by SOON! Get the feel of REAL tractor power in the seat of a 1960 CASE! There are Money Saving diesels in every class!
WINCHESTER MOTORS
Phone 122, Winchester

Williamsburg and District News....

Williamsburg

Bruce Garlough spent last Thursday and Friday at Ottawa Winter Fair, taking part in the 4-H Calf Club Show. His calf was awarded a first prize ribbon.

Mr. and Mrs. Morley Shortt and family, of Winchester, were Sunday guests at the home of Mrs. John Erratt.

Mr. Gordon McMillan, of Toronto, was a week-end guest at the home of his mother, Mrs. Jas. McMillan.

Mr. and Mrs. Claude Casselman were Sunday callers at the home of Mr. and Mrs. Garnet Casselman.

Recent guests at the home of Mr. and Mrs. Harry Hollister were Mr. Jack Fetterly of North Bay, and Mr. Clifford Gallinger of Finch.

Miss Minnie Pharoah has returned home after spending a couple of weeks with friends in Montreal.

The Women's Institute will hold their November meeting on Tuesday, Nov. 8th, at 8 p.m. The convener of Home Economics and Health is Miss Minnie Pharoah. Roll call will be: "Name a New Drug and its Use." The guest speaker will be Miss Alice Cameron.

Winchester Springs

Mr. and Mrs. Ralph Ball and family have taken up residence on their farm north of Chesterville. They were presented with a rocker, a step-up table and electric toaster by their Winchester Springs neighbours and friends on Thursday evening last.

Mr. and Mrs. Frank Nesbitt entertained at dinner recently in honour of Miss Arlene Nesbitt's 14th birthday: Mr. and Mrs. Earl Munro, Mrs. Arthur Thom of Williamsburg, and Misses Ruth Walker and Betty Morrow.

The sympathy of the community is extended to Mrs. Edison Simpson and family, of Toyes Hill, in the death of Mr. Simpson which occurred suddenly last Monday evening. Burial was made at Cassburn near Hawkesbury.

Mr. and Mrs. Irwin Empey and Mr. and Mrs. Clair Empey and children, of Williamsburg, had supper Sunday with Mr. and Mrs. Lloyd Allison and family.

Mrs. Bob Gray and children, of Cardinal, returned home after spending the past week with Mr. and Mrs. Ken. Kirkwood.

Mr. and Mrs. Harry Holmes were supper guests of Mr. and Mrs. George Wood of Ottawa on Friday.

Dr. and Mrs. Dalton Docksteader, Brian and Janice, of Chesterville, spent Sunday with Mr. and Mrs. Ralph Allison and Dalle.

Among those who attended the W. M. S. Sectional at Morewood on Thursday were Mrs. Byron Steele, Mrs. Dalton Robinson, Mrs. Orren Casselman, Mrs. Aden Casselman, Mrs. Arthur Adams, Mrs. Ralph Allison and Mrs. Arnold Casselman.

Mr. and Mrs. Delbert Casselman had tea Sunday evening with Mr. and Mrs. Ken. Kirkwood.

Mr. and Mrs. Norman Cutway, of Gouverneur, N. Y., were guests of Mr. and Mrs. Clarence Sears.

Week-end visitors of Mr. and Mrs. Geo. Kirkwood were Mr. and Mrs. Bern Shortt and family, of Cardinal; Mr. and Mrs. Norman Cutway, of Gouverneur, and Mr. and Mrs. C. Sears.

Mrs. Ella McIntosh and Mrs. Fraser Bolton, of Winchester, Mrs. G. L. Barkley of Williamsburg and Mrs. T. J. Keyes spent Monday in Ottawa.

Mr. Lyle Cunningham, of Geraldton, had supper Saturday night with Mr. and Mrs. Thos. Cunningham.

Callers on Mr. and Mrs. Thos. Cunningham recently were Mr. and Mrs. Clayton Coons and Sandra, of Lisbon, N. Y.; Mr. Findlay Coons and Mr. Gordon Coons, of Winchester.

W. M. S. Thank Offering Slated For November 6

Mrs. Harry Allison, of Chesterville, will conduct morning service of worship at Williamsburg United Church on Sunday, November 6th, at 11 a.m. This is the Autumn Thank Offering for the W. M. S. and will replace the regular evening service for this Sunday. Everyone welcome.

Strader's Hill

Mr. and Mrs. Douglas Robinson and family, of Elma, spent Sunday with Mrs. Aggie Casselman and Mahlon.

Garry and Susan Davis, of Iroquois, spent Thursday with their grandparents, Mr. and Mrs. Ferguson Froats.

Mrs. Alton Riddell attended the reception held in the hall at Inkerman in honour of Mr. and Mrs. Lawrence Coughler (nee Freida Hodgson.

Recent visitors at the home of Mr. and Mrs. Ralph Service were Mr. and Mrs. Delbert Fawcett and twin daughter, Mrs. Aggie Casselman and Mahlon, and Mr. and Mrs. Ray Service of Kingston.

Mr. and Mrs. Charlie Hodgson, of Winchester Springs, had supper last Saturday with Mr. and Mrs. Alton Riddell.

Mr. and Mrs. Douglas Gow and Dalton, of Williamsburg, had supper with Mr. and Mrs. John Wells and Donald on Sunday.

Williamsburg Resident

Mrs. C. A. Phifer Dies Following Briet Illness

A lifelong resident of Williamsburg, and one of the district's oldest and most esteemed citizens, Mrs. Charles Albert Phifer, died in Winchester District Memorial Hospital on Sunday following a brief illness. She was in her 91st year.

Born in Williamsburg township, she was the former Sarah Abdigh Hess, a daughter of the late Silas Hess and Melinda Stata of Williamsburg. She received her schooling in the Williamsburg area and married Charles Albert Phifer in 1887 at St. Peter's Lutheran Church, Williamsburg.

A member of Williamsburg United Church, she had been an active member of the church organizations in earlier years. At one time she was also the church organist, a position held by her daughter to-day.

She is survived by one son, Stirton, of Williamsburg, and one daughter, Mrs. Maefred Merkley, also of Williamsburg. Also surviving are six grandchildren and five great grandchildren.

Funeral service was conducted by Rev. Mr. Adey from her late residence on Tuesday afternoon. Mrs. Lorne Hogaboam sang "Unto The Hills," accompanied by Mrs. Wilbur Garlough. Interment was made at Williamsburg cemetery.

The pall-bearers were Ward Casselman, Ross Beckstead, Ross Wingard, Borden Hess, Graham Froats and Henry Harper.

LATE ADAM COUGLAR

Adam Coughlar, well known in the Williamsburg district, died last Wednesday at Glen-Stor-Dun Lodge, Cornwall. He was a son of the late James Couglar and Arvilla Beckstead.

He married Ida Bouck, who survives in Williamsburg Township.

The funeral service was held from Elma United Church on Friday to Maple Ridge Cemetery where interment was made. Rev. Mr. Brookson, assisted by Rev. Mr. Blackwell, conducted the services.

Williamsburg Softball Club Holds Annual Banquet

With an eye to regaining the Dundas League crown next year Williamsburg Softball team members held their annual banquet Saturday night at Locketon Lodge Hotel.

Team coach Rae Casselman was master of ceremonies and in a few opening remarks thanked the players for their co-operation during the past season. He also voiced thanks to George Casselman and Ross Wingard for their continued interest in the team, and to Raymond McIntosh, owner of Locketon Lodge Hotel, who has been the team's sponsor for several years.

At the banquet each player was presented with a leather jacket and later posed for pictures with the trophies they had won. Special congratulations went to star player Gordon McMillan for winning the Lorne Armstrong trophy for the best all round player in the league.

Following the banquet, a succusseful dance was held and the winner of a $15.00 door prize was Glen Casselman, Inkerman. The hall was donated to the club for the dance by Paul Robert.

The pall-bearers were George Hill, William H. Lane, Melvin Dillabough, Egerton Barkley and Hugh McMillan.

Cass Bridge

Mr. Tom Johnstone and Mr. and Mrs. Ralph Johnstone and family were dinner guests of Mr. and Mrs. Kenneth Cinnamon.

Mr. and Mrs. Con Pemberton spent Sunday with Mr. and Mrs. Orval Crowder of Dunbar.

Guests of Mr. and Mrs. Ralph Johnstone and family on Sunday were Mr. and Mrs. Walter Johnstone of Ottawa, Mr. and Mrs. Andy Cooper and Gordon of Brinston.

Mr. and Mrs. Kenneth Durant spent Friday with Mr. and Mrs. Charles McNairn of Gallingertown.

Mr. and Mrs. Wm. Dafter, of Montreal, spent the week-end with Mr. and Mrs. Gard Baker and family.

Mr. Hubert Erratt, of Madrid, spent Sunday with the Hogaboams.

Visitors and callers on Mr. and Mrs. Ernest Munroe and Rae during the week were, Mr. and Mrs. Scott Brownell, Mrs. Kenney McDonald and Margaret, Mr. and Mrs. Russell Blaney, Mr. and Mrs. Wm. Sproule, all of Cornwall; Mr. and Mrs. Gordon Cummings, South Mountain; Mr. and Mrs. James Cardwell of Inkerman, and Mr. and Mrs. Alex Summers.

Mrs. Ernest Billings, South Mountain, Mrs. Belle Cooke and Mrs. Gladys Smail spent Tuesday with Mrs. Grace Hogaboam and family.

Mr. and Mrs. Chuck McDougall and Mr. and Mrs. Wes. Barkley of Ottawa, Mr. and Mrs. Jim Shaw, Helena and Johnnie, of Navan, were Sunday guests of Mr. and Mrs. Byron Dawson.

HAROLD C. FAIRBAIRN
Successor to H. B. Wallace & Sons.
FUNERAL & AMBULANCE SERVICE
BRINSTON, ONT. OLympic 2-4775, Iroquois
FURNITURE - FLOOR COVERING
WILLIAMSBURG, ONT. KI 3-2256, Morrisburg.

NEED PRINTING?
—FORMS
—LABELS
—BOOKLETS
—ENVELOPES
—PAMPHLETS
—INVITATIONS
—STATEMENTS
—SALES BOOKS
—VOTERS' LISTS
Phone 21
THE WINCHESTER PRESS

Get behind the wheel of an International B-275
Judge tractor PERFORMANCE for yourself!
Put tractor *claims* to the acid test. Catalogs can be read in an easy chair but you have to be in the *tractor seat* to get the real story on *performance*.
WE INVITE YOU to get into the *extra comfortable* seat of a new IH tractor . . . and have a *prove-to-yourself* demonstration, on your own farm.
See or phone us now. We'll run over with the IH tractor that meets your type of farm and power requirements. We'll let performance speak for itself. *Then you be the judge.*
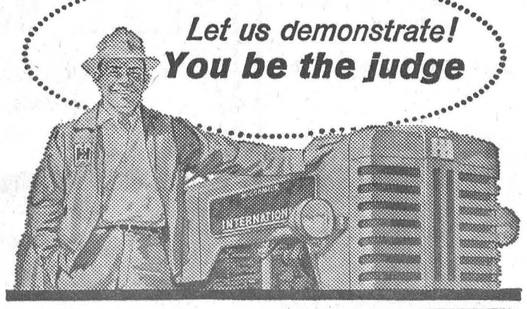

R. H. Beckstead & Son
KI 3-2103 - Williamsburg

Smith's Photo Studio
Morrisburg
PORTRAITS, GROUPS, WEDDINGS
COMMERCIAL, Etc.
We Specialize in Children's Photographs
39 Kyle Dr. - Ph. KI3-2873

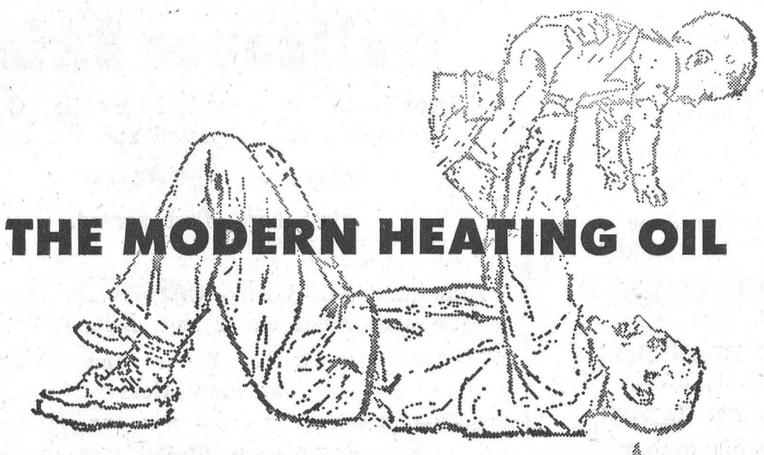
THE MODERN HEATING OIL
Provide easy, economical, protective warmth for your family with B-A Solar Heat. Call us now and take care of all your heating needs the modern way.
FREELAND FUELS
(George Imrie, Driver)
PHONE 213-R - WINCHESTER
BA SOLAR HEAT

NEED A NEW BATTERY?
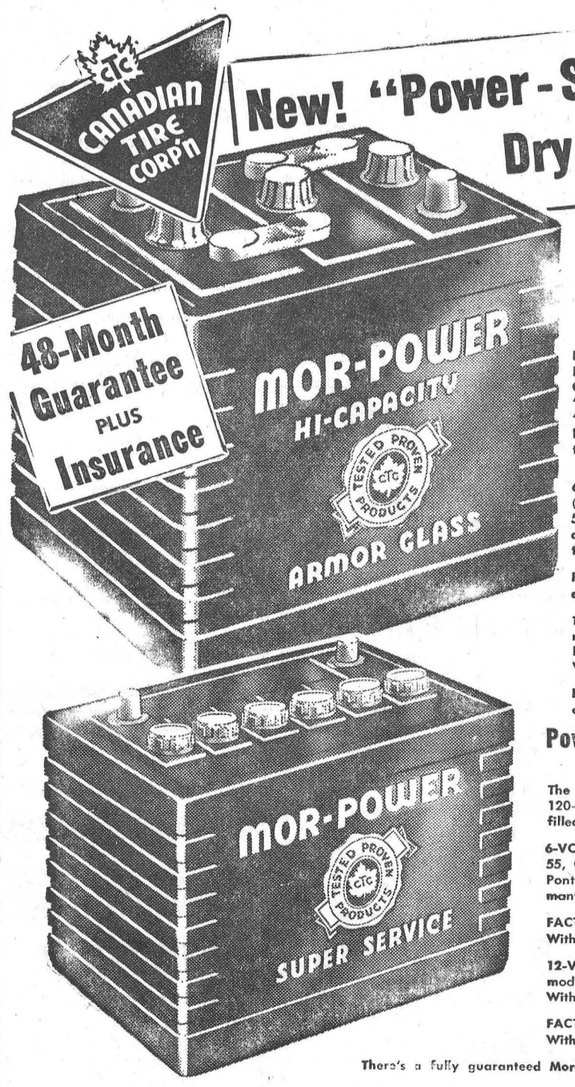

MOR:POWER
HI-CAPACITY ARMOR GLASS
Only Canadian Tire has it . . .
ALL THE POWER IS "LOCKED-IN" UNTIL YOU NEED IT—
POWER-SEALED DRY CHARGE "HI-CAPACITY" ARMOR-GLASS—Packed with the most usable power ever built into a battery. Canadian Tire's exclusive new "powerized-process" vacuum fill "locks-in" all the power until the instant you need it. No "stale stock" because Battery Acid is added only when you buy your new MOR-POWER HI-CAPACITY DRY CHARGE. Up to 70% more power to start with, up to 20% longer power spin!
6-VOLT DRY CHARGE — Fits Chevrolet 1940-54, Dodge (most) 1933-55, Oldsmobile 6-cyl. 1949-50, Plymouth, 1939-55, Pontiac (most) 1949-54, most Volkswagen—and many others 48-Month Insurance Guarantee. Reg. List $27.50. With your old battery. 14.95
FACTORY FILLED WET TYPE — 6-volt; with your old battery 13-95
12-VOLT DRY CHARGE MOR-POWER HI-CAPACITY — Fits most popular late model cars. 54 Plates. Reg. list $29.42. 36-Month Insurance Guarantee. With trade-in 16.95
FACTORY FILLED WET TYPE — 12-volt; with your old battery 15-95
Power-Sealed Dry Charge SUPER-SERVICE
30-MONTHS' INSURANCE-GUARANTEE
The freshest power money can buy, 45-power packed plates, huge 120-amp capacity — for action starts in any weather. It's vacuum-filled Power Sealed for your protection.
6-VOLT DRY CHARGE — Fits Chevrolet 1940-54, Dodge (most) 1933-55, Oldsmobile (6-cyl.) 1949-50, Plymouth 1939-55, Pontiac (most) 1949-54, most Volkswagen and many others. Reg. $21.25. With old battery 10.95
FACTORY FILLED WET TYPE — 6-volt. With old battery 9-95
12-VOLT DRY CHARGE SUPER-SERVICE — Fits most popular late model cars. 54 powerized plates. Reg. $27.95. With old battery 14.45
FACTORY FILLED WET TYPE — 12-volt. With old battery 13.45
There's a fully guaranteed Mor-Power Battery for Every Car and Truck — at similar savings.
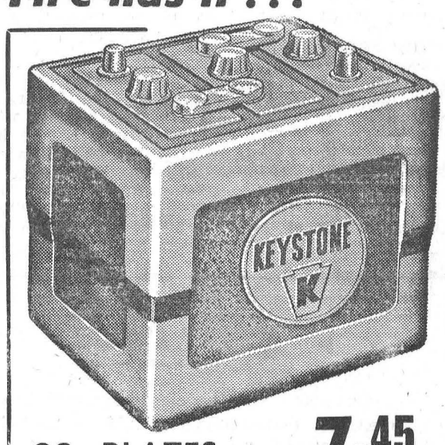

33-PLATES 6-VOLTS 7.45 AND YOUR OLD BATTERY
"Wet type"—Guaranteed and Road Hazard Insured for 12 months. Fits Chev. 1940-54, Dodge (most) 1933-53, Oldsmobile 6-cyl. 1949-50, Plymouth 1939-55, Pontiac (most) 1949-54, most Volkswagen — and many others.
NOTE — Add 50¢ to battery prices for installation.
Guarantee plus Insurance
Big GUARANTEE plus INSURANCE against almost any normal driving failure, including Fire, Accident, Frost, Breakage or Discharge MOR-POWER BATTERIES are GUARANTEED for 12 Months to 48 Months — depending on the type. Replacement or Money Back — at your option. Customer pays only for service rendered.

MORE "GO IN SNOW" WITH CTC TIRES


6.70-15 as low as $14.95
WINTER EXPRESS
DON'T BUY RECAPS
They don't provide the safety of QUICKER STARTS or FASTER STOPS! that come with every
SNOW TRAVEL
6.70/15
$10.95 - $12.95
With Trade-In — Tube-Type, Blackwall


6.70-15 as low as $16.95
HIWAY - BYWAY

Size	Discount Price Before Trade-In	Price after Deducting Allowance for "Left-Over Mileage"
5.20-5.90/13	13.95	10.95 to 12.95
5.50-5.90/15	14.95	11.95 to 13.95
6.70/15	17.95	14.95 to 16.95
7.10/15	18.95	15.95 to 17.95
7.50/14	17.95	14.95 to 16.95
7.60/15	20.95	17.95 to 19.95
8.00/14	19.95	16.95 to 18.95
8.50/14	21.95	18.95 to 20.95

W. P. HENOPHY Ltd.
Telephone KI 3-2845
Williamsburg - Ontario
Associate CTC Store CANADIAN TIRE CORP'N
Save Safely at CTC

Size	Mfr's. Reg. List Price	Price Discount Before Trade-In	Price After Allowance for "Left-Over" Mileage
5.50-5.90/15		16.95	13.95 to 15.95
6.00/16	28.75	18.95	15.95 to 17.95
6.50/16	36.70	20.95	17.95 to 19.95
6.70/15	29.15	19.95	16.95 to 18.95
7.10/15	33.20	21.95	18.95 to 20.95
7.50/14	29.15	19.95	16.95 to 18.95
7.60/15	36.20	24.95	21.95 to 23.95
8.00-8.20/15	38.90	28.95	25.95 to 27.95
8.00/14	33.20	22.95	19.95 to 21.95
8.50/14	25.95	25.95	22.95 to 24.95
9.00/14	38.90	27.95	24.95 to 26.95

Coming Events

BAKE SALE

A Bake Sale will be held in the Legion Hall, Winchester, on Saturday, November 12th, at 3 p.m., sponsored by Winchester L.O.B.A. Come one, come all—goodies for everybody. 25-26p

SOUTH MOUNTAIN UNITED CHURCH ANNIVERSARY SERVICES

South Mountain United Church congregation invites all its friends and neighbours to its Anniversary Services on Sunday, November 6, at 11.00 a.m. and 8.00 p.m. Rev. L. M. Ferguson, of Spencerville, will preach, and The Bel Canto Choir will sing. The Anniversary Supper will be held on Monday evening, November 7th. 25p

TURKEY SUPPER

A Turkey Supper will be held in the Orange Hall, Winchester Springs, under auspices of L.O.L. No. 580, on Friday evening, November 4th, at 6.00 p.m. Adults, $1.25; Children, 50c. Everybody welcome. 25p

BAKE SALE

Circle No. 1 of the United Church W. A. will hold a Bake Sale in the S. S. Rooms on Saturday, November 5th, at 3 p.m. Everyone welcome. 25p

FOOD SPECIALS

Chocolate Cookies	lb.	.29
Shredded Cocoa Nut	lb.	.37
Ogilvie Flour, 25 lb. bag		1.89
St. Lawerence Cooking Oil 25 oz.		.58
Delmar Margarine	4 lbs.	.95
Tip Top Tomato Juice 48 oz. fancy	2 for	.55
Pure Spring Ginger Ale large	3 for	.35
Tomatoes (tube)		.19
Bananas	2 lbs.	.27
D'Anjoir Pears, doz.		.59
Cooking Onions, 10 lbs.		.49
Cranberries, 2 lbs.		.45
Emperor Grapes	2 lbs.	.25
Cello Carrots		.10
Smoked Picnics	lb.	.43
Broilers (large)	lb.	.39
Fresh Picnics	lb.	.39
Hamburg	2 lbs.	.69
Sausage	lb.	.39
Rib Stew (steer)	2 lbs.	.49
Peameal Back Bacon	lb.	.52
Security Bacon	lb.	.49
HOME FREEZERS 600 lb. capacity		275.00
EMERSON TELEVISION 21 inch		149.00

MacPherson & Summers

Cold Storage Ph. 253

East End Market Ph. 80

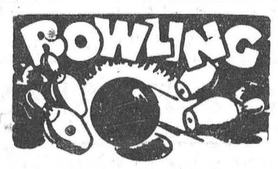

Howard Porteous was top bowler for the Fireside Bowling League on Monday with singles of 171, 174 and 246 to cross 591. Frank Bailey had 583-251. Good singles were: Lloyd LaPorte 262, Len Steck 231. Archie Rice deserves honourable mention also with a single of 72. However, four blows and four headpins were really the cause.

Carrie Manley rolled singles of 115, 188 and 178 to cross 481 and lead the ladies of the Berwick Sports Club. Dorothy Meldrum had 432-178. Floyd Dingwall topped the men with a 704 triple with games of 194, 234 and 276. Nice bowling, Floyd! Donnie Meldrum had 523-205.

In the Community League Joyce Hay was leading lady with 218, 179 and 172 to cross 569. Betty Canning had 526-182, Nicole Ranger 517-208. Doug. Wilson topped the men with a cross of 728 with 226, 271 and 231. Bill Sherwood had 687-275, Robert Clark 676-275, D. Wyatt 672-285, Gord MacDonald 646-273.

Carrie Isaac rolled nice games of 216, 188 and 180 for a 584 cross and top the Happy Gang. Muriel Levere had 511-200.

In the Berwick Sports Club on Wednesday night Nickey Bukler rolled 198, 122 and 194 to cross 514. Phyllis Kearns had 442-182, Wayne Ouderkirk 499-196, Tom Grady 454-168.

Phyllis Henderson had good scores of 232, 246 and 224 on Thursday with the Glamour Girls for a 702 triple. Joyce Levere had 590-199, Jean Kenney 530-198.

Bill Porteous led the Country Gentlemen with singles of 215, 328 and 191 for a good triple of 734. Murray Summers had 648-266, Dalt Kenney 614-226, Gord. MacDonald 605-239.

Shirley Ouderkirk topped the ladies from Crysler with 156, 197 and 178 to cross 531. Bethel Begg had 513-211. Jack MacRae led the men with 192, 240 and 169 for 601. John Ouderkirk had 535-189, Arnott Empey 510-194.

W. H. S. News

(By Elzeon Raistrick)

Annual Halloween Party, sponsored by the Student Council, was held last Thursday night. Prizes for costumes were as follows:

Best Couple, Doreen Hill and Gloria Armstrong, in the style of the gay 20's; Fanciest Couple, Linda Ross and Beatrice Lewis as "living dolls"; Most Original Couple, Joan Wylie and Dale Allison, dicemen; Most Comical, Sheila Hutt, a strawstack scarecrow; Best Animal Representation, Janice McMenomy.

Crokinole, checkers, and other contests were enjoyed, and refreshments were served.

* * * *

Preparations are being made for the Annual Commencement Exercises and Graduation Dance to be held on November 18.

* * * *

It has been announced by Mr. Willard that Christmas examination will start on December 12.

* * * *

Last Thursday afternoon the Winchester High School Senior Football team was declared champions of the St. Lawrence "B" football loop by trouncing Finch High School Seniors 43 to 0. Dwayne Holmes was top scorer with four touchdowns and a convert, while Dale Allison, Michael Dukelow and Dave McIntosh each scored one TD.

Being the top team, the players, coaches and cheerleaders will travel to Ottawa this Saturday afternoon to see the game between the Rough Riders and Montreal Alouettes, courtesy of the Student Council and Commercial Reporter.

"W.M.S. RALLY"

(Continued from Page 1)

in India. Attired in a sari, she described the customs of the people and related many personal experiences. Miss Baxter was introduced by Mrs. VanAllen and thanked by Mrs. W. S. L. Merrill.

Members of the Chesterville Auxiliary received the offering, and Mrs. Hyndman McMillan reported for the Courtesy Committee.

The closing thoughts based on the Scripture verse, "Put off thy shoes from off thy feet, for the place whereon thou standest is holy ground," were given by Mrs. H. Adams, who closed the meeting with the Benediction.

Immunization

The third in the series of infant and pre-school clinics against diphtheria, whooping cough, tetanus and polio will be held as follows:

Hallville Consolidated School, Tuesday, Nov. 8th, 1 to 2 p.m.

South Mountain, Oddfellows' Hall, Tuesday, Nov. 8th, 2.30 to 3.00 p.m.

Inkerman, Public School, Tuesday, Nov. 8th, 3.30 to 4 p.m.

Ormond, Baptist Church Basement, Wednesday, Nov. 9th, 1.00 to 1.30 p.m.

Winchester, Town Library, Wednesday, Nov. 9th, 2.00 to 3.00 p.m.

Booster doses and smallpox vaccinations will also be given.

United Church Installing $15,000 Organ

The new pipe organ for Winchester United Church will arrive on November 7th, according to an announcement made by the special Organ Committee this week. The organ and the installation, which will cost about $15.000, has been made for the church by Cassavant Freres of St. Hyacinthe, Que. Workmen from the company will take about three weeks to remove the old organ, and install the new one, under the direction of P. C. Barnes of Ottawa, who has been looking after the repairs of the old one for a number of years.

The console of the new organ is smaller and more room will be made available for the choir by moving the partition at the back of the organ. It is expected that the dedication services for the organ will be on the first Sunday in December. The present organ has been in use for about half a century.

ST. PAUL'S BAZAAR

Hon. Fred M. Cass, Q.C., Minister of Highways, will officially open the Bazaar of St. Paul's Presbyterian Church, Winchester, on Friday, November 18th, at 3 p.m., in the S. S. Hall. The sale of goods will remain open until 5 p.m., and an attractive lunch room will be open.

Canadian Pacific

TIME TABLE

WESTWARD

Train No. 21—Due Winchester 12.50 a.m. Daily (flag stop for Belleville and beyond).

EASTWARD

Train No. 22—Due Winchester 5.22 a.m. Daily (flag stop for Montreal).

R. D. LEDGERWOOD, Agent.

After the movie

HOT SMOKED MEAT and HOT COFFEE

OR

At the Kart Races

HOT CHOCOLATE and HOT DOGS

FLORA'S

Lunch and Bowling Alley

Jean and Dalton Kenney

Proprietors

PHONE 444 - WINCHESTER

PLEASE



SAVE YOUR Waste Paper FOR THE BOY SCOUTS

NEXT COLLECTION DATE

THIS SATURDAY

FRY PANS

10-Inch. Regular Price $1.29. Special 90c

SQUARE CORNERED

PIE TINS

Oblong Shape. Regular Price 50c. Special 35c

INSTANT COFFEE or HOT WATER

JUGS

Regular Price $2.95. Special $2.00

LAYER ROUND

CAKE TINS

7-Inch. Regular 40c. Special 28c

HEAVY DUTY

CHOP PAN

Deep. Reg. Price $3.50. Special $2.35

Wash Basin

Handy Size. Reg. 95c. Special 75c.

A LIMITED SUPPLY OF ABOVE ITEMS — COME EARLY!

Duncan's Store

WINCHESTER ONT.

CURLING!

A limited number of new members will be accepted by the Winchester Curling Club this year. Why not enjoy this fine winter sport? Artificial ice, modern club rooms. Fun for all. Season opens on November 12th. Contact Reg Workman, Membership Chairman of the Curling Club, Winchester

WINCHESTER CURLING CLUB

KART Races

— EVERY —

FRIDAY NIGHT

AT THE

WINCHESTER COMMUNITY CENTRE

We are honestly surprised at the number of people coming from the surrounding villages to buy our milk. There must be a reason.

Have you tried it?

REYNOLDS' MEAT MARKET

TELEPHONE 85 - - - WINCHESTER

NOTICE

Our office will be closed from November 7th to November 12th inclusive. If service is required please call 368-W-2 During this period.

SUMMERS INSURANCE SERVICE
Winchester, Ontario

Allan's Tours Present

An escorted Air Tour to

MEXICO

Leaving Ottawa November 13 Returning November 27

FIRST CLASS HOTELS

Sightseeing includes Acapulco, Taxco, Cuernavaca and many other attractions.

For complete details contact

ALLAN'S TRAVEL SERVICE

63 Sparks St., Ottawa. Phone CE 2-3724

"Fifteen Years' Experience Conducting Tours"

Admiral TV for 1961

21" Model

239.95

(Not as illustrated)

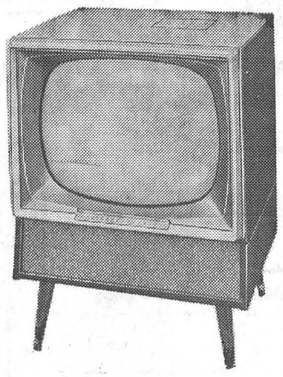

See It Now At

Winchester Radio & TV

Phone 46 WINCHESTER

Choose From A Complete Assortment of Beautiful . . .

Christmas Cards

WIDE RANGE OF PRICES — INCLUDING OUR

Special Box

50 Large Cards - Only *98c*

La Rose Pharmacy

Winchester Rexall Drug Store

G. H. LA ROSE, Phm. B.

TELEPHONE 34 WINCHESTER, ONTARIO

Open Evenings—Tuesday, Thursday, Friday and Saturday

FREE DELIVERY

RIGHT NOW is the time to buy storm windows for your home!



Don't wait until the first snow .... order your storm windows NOW. NOW you can get quick delivery .... NOW you can fit, paint and hang your windows at your leisure in good weather.

STORM WINDOWS ARE AN *INVESTMENT*, NOT AN EXPENSE.

Save fuel .... safeguard health .... protect your home and furnishings with wood storm windows. Storm windows will save up to 35% of your fuel bills .... pay for themselves in three years.

- AVAILABLE ON EASY TERMS
- CALL FOR A FREE ESTIMATE

For lowest cost protection specify Wood windows by Dominon Sash Ltd. Order now.

H. S. LANNIN Ltd.

LUMBER - MILLWORK - BUILDERS' SUPPLIES

PHONE 48 - WINCHESTER

BOYD'S

1958 DODGE 4-Door "8" Automatic, Spotless.

1957 OLDSMOBILE 2-Door.

1956 DODGE 4-Door "6" Automatic, Low Mileage.

1956 DODGE 4-Door "8" Automatic, Very Clean.

Come In and Drive The New

1961 Plymouth

W.J.L. Boyd & Sons Ltd.

CHRYSLER - PLYMOUTH - VALIANT - FIAT and FARGO TRUCKS

PHONE 325 - WINCHESTER

NORMAN BLACKLER

HARDWARE - SHOES - DRY GOODS

PHONE 135 WINCHESTER ONTARIO

"KAUFMAN" FOAMTREAD

House Shoes

Royal, Black, Navy, Red and Green

$3.98 and $4.98

——*—*—*

"KAUFMAN" Shearling Lined "Suburban" Over The Foot

Snow Boots

In Beige or Black. In Full Sizes Only, 5 to 9

STAIN PROOF WATER PROOF

$7.95

Keyes' CASH Store

HIGH QUALITY — BEST PRICES

SPECIAL BUY

ESMOND BED THROWS, all colours, Satin Bound, 72x84 inches. Price $5.98

LADIES' SLIPPERS, Fur Trimmed or Satin ..... $1.98 Pr.

See our Display of FALL GLOVES, HEAD SQUARES, Etc. Etc.

IBEX FLANNELETTE BLANKETS 72 x 90, $6.49. 80 x 90, $7.95.

FRESH ASSORTMENT OF CANDY

BOYS' LINED BEDFORD CORD PANTS, For Fall. See Them $3.98

J. H. KEYES

WINCHESTER - - - ONTARIO

It's . . .

TOPCOAT

. . . Time

We have a large selection of All Britsh Wools, Cashmere and Insulated

from $35.00

—SEE THEM NOW AT—

Morgan's

"The Home of Quality Brands"

WINCHESTER - Phone 326

Woods' Hardware

ROBERT WOODS, Owner and Manager.

Phone 109 - Winchester

Wallpaper SALE

Discontinued Patterns of Plastic Coated Wallpaper, Ready pasted and standard.

25% Discount

First here, first served.

Aluminum Self-Storing Combination Doors, with piano hinge closer and chain. Only $49.95

Automatic Clothes Dryers and Washers at low prices

Electric Heaters, Heating Pads, Moffat Electric Ranges, Wringer Washing Machines and Refrigerators

"Christmas Lay-Away Plan"

"Your Friendly Hardware"