WINCHESTER PRESS

VOL. SIXTY-FOUR. WINCHESTER, ONT., THURSDAY, APRIL 17th, 1952. NO. 47

Coming Events

A Public Meeting will be held in the United Church, Chesterville, on Monday evening, April 21st, at 8.00 p.m., sponsored by the Christian Business Men of Winchester and Mountain. The special speaker will be Mr. Clarence Shreir, Sales Manager of Lucerne Cheese Products, of Hull, also Mr. Ken. Miller, Sales Manager of Borden's, Ottawa, as guest soloist. Come and bring a friend. Everybody welcome.

N. W. Beach, Secretary. H. T. Graham, Chairman.

VARIETY CONCERT

A Musical Concert and Dancing Festival by the pupils of Mrs. Hines, of Montreal, and sponsored by the District Memorial Hospital Auxiliary, will be held in the Chesterville Community Hall on Friday, April 18th, at 8.15 p.m. Admission 50c and 25c. 46-47c

EUCHRE AND BRIDGE

A cordial invitation is extended to everyone to attend the Legion Euchre and Bridge Party, to be held in the local Club Rooms on Thursday evening, April 24th, at 8.00 p.m., sharp. Good prizes and refreshments. Admission 35c. 47-48p

COMEDY PLAY COMING TO WINCHESTER TOWN HALL

The Young People's Society of the Presbyterian Church, Avonmore, will present a 3-Act Comedy, "King For A Day," in the local Town Hall on Friday, April 25th, at 8.15 p.m., under the auspices of St. Paul's Young People's Society, Winchester. Admission. Adults 50c, Children, 25c. Everybody welcome. 47p

GOSPEL SERVICE

Mr. Chas. Poole, business man, of Ottawa, associated with C. B. M. C., will be the speaker at the Gospel Service in the Town Hall on Sunday, April 20th, at 8.00 p.m. Come thou with us and we will do thee good. 47p

Medical Notice!

Winchester Doctors request that patients confine calls on Wednesday to urgent ones only.

Doctor on Call for Next Wednesday, April 23rd, is

DR. H. GERALD BARTON

WHEN YOU THINK OF

ICE CREAM

THINK OF **FLORA'S**

AT OUR SODA BAR

Cones — Sundaes — Sodas
Popsicles — Milk Shakes

TO TAKE HOME

Bricks — Mel-O-Rol — Bulk
Lady Borden
Take-Away Sundaes

IT'S BORDEN'S! IT'S GOT TO BE GOOD!

1896 **FLORA'S** 1952

WINCHESTER, ONT.

Curling Club Holds Annual Meeting

Mr. Howard Fetterly was re-elected president of the Winchester Curling Club at the annual meeting, held last Thursday evening in the club rooms.

Following the reading of the minutes and the treasurer's report, a minutes' silence was observed in memory of the late Mr. W. J. Cass, one of the club's most ardent curlers.

Reports submitted by the various heads of committees indicated that the Club had enjoyed a highly successful year. It was decided that an account of $89.00 be immediately settled with Mr. P. A. MacGregor, local contractor, and that payment of $250.00 plus interest be made on a bank note from the Royal Bank of Canada.

A committee was formed to set up and apply to the Provincial Secretary for permission to form an incorporated non-share company to be known as the Winchester Curling Club. The petitioners appointed were Messrs. Howard Fetterly, R. Woods, W. Moffat, C. Robinson, D. MacLean, C. Cross, H. Biccum, A. Duncan, C. Morgan and F. Christie.

Following the payment of accounts and the receiving of certain fees and donations from the Ladies' Club, it was announced that the local organization would end the year with a reasonable bank balance. There are presently 36 members on the club list.

It was reported that Winchester teams were well represented at District Bonspiels, and within the local club's own realm cups and saucers were won by Messrs. Howard Fetterly, Bower Potter, Garnet Raycroft and Roy Fawcett. Winners of the green singles was Mr. Howard Summers, while the senior singles' championship was captured by Mr. Howard Biccum. Club pins were won by Messrs. Fred Christie, Ran. Wylie, Al. Alford and Roy Merkley.

Mr. Chester Robinson presided for the election of officers and committees as follows:

President—Howard Fetterly.

Vice President—D. L. MacLean.

Sec'y.-Treasurer—Clair Morgan.

Committees: Games—R. Wylie, H. Wilson and P. MacGregor; Ice—C. Robinson, H. Balkwill and F. Christie; Refreshments—R. Woods, R. Merkley and A. Duncan; Ways and Means—H. Biccum, R. Ledgerwood, C. Cross, W. Moffat, A. Duncan and B. Potter; Property—R. Wylie, C. Cross, B. Potter and McK. Rodney.

MR. JAKE STEEN IS ACTING CLERK AT CHESTERVILLE

Mr. Jake Steen, clerk-treasurer of the Township of Winchester, has been appointed temporary clerk-treasurer for the Village of Chesterville during the illness of Clerk Harry C. Hummel, who suffered a heart attack a few weeks ago. Latest report on Mr. Hummel's condition is good, and his complete recovery is anticipated soon.

100 CLUB MEETS THIS FRIDAY EVENING

The April Luncheon-Meeting of the local 100 Club will be held in the town hall tomorrow (Friday) evening at 6.30 o'clock sharp. The speaker will be Mr. Albert Johnston, of Kemptville, a former president of the Club. A good attendance of Centurians is anticipated.

ATTENTION, FARMERS!

A meeting, sponsored by the Dundas Cheese Producers' Association, will be held in the Orange Hall, Winchester Springs, on Friday, April 18, at 8.15 p.m. All milk producer groups and persons associated with, and interested in the welfare of the dairy industry, are urgently asked to attend.

H. Williams, Secretary. Byron Martin, President.

H. W. ALGATE

OPTOMETRIST

Will be in attendance at Alex Davidson's Jewellery Store, Winchester, on **Thursday, April 24th** and at Mr. Percy J. Gilroy's Chesterville, on **Thursday, April 17th.** Make your appointments now.

Theatre News!

PICADILLY

Thurs., Fri., Sat., APRIL 17-18-19

"SUBMARINE COMMAND"

The romantic team of "Sunset Boulevard," in a touching and thrilling romance of a war-torn world, torn between loyalty to his Captain and his duty to his ship and crew. Starring Nancy Olsen, William Holden, William Bendix and Don Taylor. Also Featurette, "FIGHT OF THE WILD STALLION."

Next Week's Features

Mon., Tues., Wed., APRIL 21-22-23

"DETECTIVE STORY"

Never before so much excitement, so much drama in a single film. Starring Eleanor Parker, Cathy O'Donnell, Kirk Douglas and William Bendix. Adult Entertainment.

Thurs., Fri., Sat., APRIL 24-25-26

"THE RED BADGE OF COURAGE"

The great new drama from the company that proudly released "Gone With The Wind." Starring Audie Murphy, Bill Mauldin, John Derek and Royal Dano. Also Featurette, "COYOTE CANYON," starring Tex Williams.

Coming Soon—"Mr. Imperium."

RECENT BIRTHS AT THE DISTRICT MEMORIAL HOSPITAL

On Wednesday, April 9th, 1952, to Mr. and Mrs. Wesley Keeler, of Morrisburg, a son.

On Wednesday, April 9th, 1952, to Mr. and Mrs. Hector Lafrance, of Crysler, a daughter.

On Wednesday, April 9th, 1952, to Mr. and Mrs. Clifford Feeley, of Iroquois, a son.

On Thursday, April 10th, 1952, to Mr. and Mrs. Gordon Fawcett, of R. R. 3, Winchester, a daughter.

On Friday, April 11th, 1952, to Mr. and Mrs. Stuart Armstrong, of Elma, a daughter.

On Sunday, April 13th, 1952, to Mr. and Mrs. Douglas Barclay, of Wiliamsburg, a daughter.

On Monday, April 14th, 1952, to Mr. and Mrs. Laurie Summers, of Winchester, a son.

On Tuesday, April 15th, 1952, to Mr. and Mrs. Gerald Wright, of Kemptville, a son.

Local Boy Returns Home From Korea

Another local boy, Able Seaman Wilfred Summers, has returned home from Korea, after serving a tour of duty with the Canadian Destroyer, Sioux. He had been in the Korean War area for nearly a year, during which time the Sioux was under fire on several occasions. Seaman Summers is a son of Mr. and Mrs. Sparling Summers, of town. He will be on leave until the latter part of May, when he will report for duty at Halifax.

BRIDE-ELECT HONOURED AT SHOWER

Miss Margaret Carruthers, who will be married this Saturday to Able Seaman Ronald Alexander, was honoured at a lovely shower on Monday evening, at the home of Miss Mary MacPherson, by over fifty friends who attended. Miss Carruthers is a popular employee of the Royal Bank Branch in Winchester.

During the evening an address was read from a beautiful bride's book by Miss Betty Anderson, and many luxurious gifts were presented to Miss Carruthers. Included in the gifts were pieces of silver, crystal and a complete cabinet of silver flatware. A corsage was presented to the guest of honour by Miss Marjorie Crummy.

Miss Carruthers replied graciously, thanking everyone for the shower and the gifts.

Folowing this, Mrs. Arthur Summers sang "I'll Walk Beside You," accompanied by Miss Mary MacPherson.

The enjoyable evening was concluded with dainty refreshments being served by the hostesses: Mrs. Dalton Kenney, Mrs. Robt. Vice and the Misses Marjorie Crummy, Betty Anderson and Mary MacPherson.

Miss Madge Coons Heads Local W. I.

Miss Madge Coons will head the Winchester Women's Institute during 1952 by virtue of her election as President at the annual meeting, held Tuesday evening in the Town Hall.

The meeting was opened by singing the Ode and repeating the Mary Stewart Collect. The roll call was answered by the payment of dues.

Miss Ida Knowland reported as treasurer that the Institute had a balance of $46.27 on hand. The correspondence was read by Mrs. Bower Potter.

The past president, Mrs. Floyd G. Armstrong, presided for the election of officers as follows:

President, Miss Madge Coons; 1st Vice President, Mrs. Jas. Crummy; 2nd Vice President, Mrs. Carl Rice; Secretary-Treasurer, Mrs. G. Coons; District Director, Mrs. F. Armstrong; Pianist, Mrs. Howard Fetterly; Visiting Committee, Mrs. E. Walker; Press Reporter, Mrs. Erle Helmer; Auditors, Mrs. W. McKercher and Mrs. Wm. Lannin; Institute Directors, Mrs. Sherman Christie, Mrs. Faye Scott, Mrs. Arthur Christie and Mrs. Neil Hutt.

Following the election of officers, the meeting concluded with a delightful lunch being served by the committee in charge: Mesdames E. Helmer, H. Clarke and N. Hutt.

COMMUNITY

Theatre, Chesterville

Thurs., Fri., Sat., April 17-18-19

"SILVER CITY"

In Technicolor. Sultry Yvonne DeCarlo stands up against the bad men of the West in a thrilling drama of the mining towns, the bad men and loyal women of the mining days of the old West will thrill you in this excellent picture. With Yvonne DeCarlo, Edmond O'Brien, Barry Fitzgerald and Laura Elliott.

Mon., Tues., Wed., April 21-22-23

"THE TANKS ARE COMING"

The happy, scrappy story of iron-nerved Yanks in Tanks. Another breakthrough for America's fighting men. Steve Cohran leads his tanks to victory. With Steve Cochran, Philip Carey and Mari Aldon.

Foto Night—Canada's biggest cash offer attraction at the Community Theatre every Wednesday.

Mr. Peter Wyatt Died On Thursday

One of Winchester's most popular residents, Mr. Hiram Orton (Peter) Wyatt passed away at his home Thursday evening, on Caleb Street, following an illness of several months. Although Mr. Wyatt suffered a stroke two years ago, he recovered sufficiently to get around, and it was only the last three or four months that his illness became critical, confiining him, chiefly, to his home.

More commonly referred to as "Pete" by his many friends, he was born 71 years ago in Mountain Township, a son of the late Hiram Wyatt and his wife, Margaret McConnell. He received his education in the district schools and in 1905 he married the former Eila Bowman, in Vernon, who survives. Prior to his coming to Winchester 11 years ago, he was a well-known farmer in Osgoode Township, near the Village of Vernon. He was recognized, mostly during his farming career, as a breeder and exhibitor of fine horses, a characteristic which he retained following his departure from active farming.

On coming to Winchester, the late Mr. Wyatt was taken into the Farm Machinery & Hardware firm of Mr. Walter MacDonald, where he remained employed for several years prior to his illness. A keen follower of many sports, he was perhaps interested, for the most part, in harness racing and hockey. During his 11 years as a resident of this town he made a host of friends and was known for his friendliness and jovial disposition towards everyone, and subsequently his death will be met with much regret. He belonged to the Orange Order and was a member of St. Paul's Presbyterian Church.

Besides his wife, the chief mourners are: one son, Wilmot, of Smiths Falls; nine daughters, Mrs. B. Pombert, Mrs. Cameron Miller and Miss Hilda Wyatt, all of Ottawa; Mrs. Stuart Dalgleish, Vernon; Mrs. Dixon McGillis, Hamilton; Mrs. Gordon Davidson, Ventnor; Mrs. Gordon Guy, Trenton; Jean and Florence Wyatt, at home; two sisters, Mrs. Robert Simzer, Mountain, and Mrs. Edgar Merkley, Winchester; and four brothers, Henry and Hugh, of Vernon; Connell, of Mountain, and Fred, of Winchester. Twenty-four grandchildren also survive.

The Funeral

A host of friends and relatives paid a final tribute to the late Mr. Wyatt at the funeral service, held in St. Paul's Presbyterian Church, Winchester, on Monday afternoon. Rev. Wm. Reid conducted the service, assisted by Pastor Benjamin Richardson of the Baptist Church. Other than the special congregational hymns, a duet, "Good Night Here And Good Morning Up There" was sung by Mrs. Hugh Wilson and Mrs. Charles Cross. The organist was Miss Clara Irving.

Interment was made in Spring Hill Cemetery, where the graveside service was also conducted by Rev. Mr. Reid. The pall-bearers were Messrs. Walter MacDonald, Mel. Rundle, Garnet Raycroft, David and Gordon Monteith and Howard Porteous.

Prior to the funeral service, members of L.O.L. No. 862 conducted a private service at the residence on Caleb Street.

Testifying to the high esteem in which the late Mr. Wyatt was held were the following floral tributes:

Pillow—Family.

Casket Corsage—Grandchildren.

Sprays—Orange Lodge, No. 862; Clarence Hughes and family, Mr. and Mrs. Ken. Mulligan, Ann and Olive Mather, Canada Life, Ottawa Branch of the Canada Life, Mr. and Mrs. P. Roberts, Zellers Ltd.

Cut Flowers—Mr. and Mrs. S. Anderson and Betty, McConnell family, Mr. and Mrs. W. C. MacDonald and family, Mrs. R. Simzer and family, Mr. and Mrs. C. Wyatt and family, Mrs. J. A. Wyatt and family, Mrs. D. McNabb and family, Mr. and Mrs. W. Bowman, Mr. and Mrs. C. Morgan, Miss L. Acres, Caleb St. Neighbours, Mr. and Mrs. Allan McIntosh and family, Mr. and Mrs. S. Hitsman and family, Mr. and Mrs. N. C. Garlick, Mr. and Mrs. G. Davidson and family, Mr. Allan Alford and family, Mr. and Mrs. Lee Dorman and family, Mr. and Mrs. R. Dorman and family, Mr. and Mrs. N. Durant and family, Mr. and Mrs. J. Nichols and family, Mr. and Mrs. R. Greer and family, Mr. and Mrs. J. Thompson and family, Mr. and Mrs. P. Cumming and family, Mr. and Mrs. J. Campbell and family, the Hill family, Mr. and Mrs. H. Edgerton, Mr. and Mrs. A. Turner, Mrs. M. McIntosh and family, Mrs. G. Pombert, Miss B. Brennen, Hugh Wyatt, Mr. and Mrs. H. Wyatt and family, Mrs. K. Helmer and Gerald.

Easter Lilies—Dr. and Mrs. J. J. McKendry, the Monteith families.

LATE MRS. J. H. COLBORNE

The funeral of the late Mrs. James H. Colborne was held at 3.30 p.m. on Saturday from the Vice and Craig Funeral Home. Rev. T. N. Mitchell conducted the service. Interment was made in the family plot at Maple Ridge Cemetery. Mrs. Colborne passed away at her Victoria Street residence last Thursday, following a short illness.

Born at Lachine, Que., Mrs. Colborne was the former Margaret Gertrude Elphcik, daughter of the late John Elphick and his wife, Margaret Gibson. She attended school in Russell and Montreal, and after her marriage in 1910 came to Mountain Township, where for 28 years her husband farmed. Shortly after his death in 1938 she moved to Winchester. She was a member of the Winchester United Church.

Surviving are one daughter, Mrs. Matthew Aitchison, of Winchester; one son, John, of the Department of Mines and Resources, Altona; one granddaughter, Kathy Aitchison; one sister, Mrs. Paul Steiner, of New York; one brother, Edward Elphick, of Montreal.

Buy, Sell and Rent through Press Classified Advts. They bring results, cost little.

WEDDINGS

COTTON—ARMSTRONG

McLeod Street United Church, Ottawa, was the scene of a quiet wedding ceremony on Saturday afternoon at four o'clock when Miss Doris Irene Armstrong, daughter of Mr. and Mrs. Floyd G. Armstrong, of Winchester, was united in marriage with Mr. Clifford Ronald Cotton, son of Mr. and Mrs. Gilbert H. Cotton, of Sulphide, Ontario. The minister was Rev. A. Waite.

The bride's sister, Mrs. James K. Carlyle, and Mr. Carlyle, of Ottawa, were the attendants.

For her wedding, Miss Armstrong chose a light blue gabardine suit with navy accessories and wore a lovely corsage of gardenias and red Sweetheart rosebuds. Mrs. Carlyle wore a navy suit with white and navy accessories. with a corsage of Sweetheart rosebuds.

Following the wedding ceremony, a reception was held for the bridal party at the Green Valley Restaurant in Ottawa. Immediately after the reception Mr. and Mrs. Cotton left on a motor trip to New York City and Washington, D. C., where they will spend their honeymoon.

On their return, they will reside in Tweed, Ont., where the groom operates a Men's Wear business. Mrs. Cotton is a member of the staff at Tweed Public School and will resume her duties until the close of the present semester.

PROSSER—BOWDEN

A lovely arch of pink streamers, cedar sprigs, wedding bells and roses was the setting for a Good Friday wedding at the Gladstone St. residence of Mrs. Mary Gemeroy Bowden, daughter of the late Mr. and Mrs. Joseph Gemeroy, when she was united in marriage with Mr. Wilbert H. Prosser, son of Mr. and Mrs. Geo. Prosser, of Kemptville. Rev. Mr. Ferguson, of Kemptville United Church, officiated, assisted by Pastor Ben. Richardson, of the Winchester Baptist Church.

Given in marriage by her brother Mr. Herbert A. Gemeroy, the bride chose for her wedding an afternoon dress of rose sheer. She wore a corsage of red roses and lily of the valley.

The wedding music was played by little Miss Wanda Alexander, a neighbour of the bride. There were no attendants.

Folowing the wedding ceremony, a reception was held for sixty guests at the bride's residence. The wedding table was centred with a two-tier wedding cake, adorned with rose buds and dainty green leaves.

Immediately after the reception, the newlywed couple left on a honeymoon trip to Chicago, Ill. On their return they will reside on the groom's farm near Kemptville. For travelling, Mrs. Prosser wore a navy blue dress and coat with rose accessories.

Serving at the reception were Mrs. G. C. Cougler, of Morrisburg; Mrs. J. V. Keyes, of Montreal; Mrs. Peter Byskov, Ottawa; Mrs. Gladys Tousaw, Kemptville, and Miss Dorothy Prosser, of Smiths Falls.

Out-of-town guests included: Mr. and Mrs. H. A. Gemeroy and son, of Chatham; Mrs. J. V. Keyes, Montreal; Mr. and Mrs. Peter Byskov, Misses Helen and Gloria and Mr. Randolph Byskov, Mr. and Mrs. Walter Barkley, and Mr. Robt. Barkley, of Ottawa; Mr. and Mrs. Merrill Prosser and children, and Miss Dorothy Prosser, of Smiths Falls; Mr. Eldon Gallagher, Perth; Mr. and Mrs. Merton Prosser, Oxford Station; Mr. and Mrs. Earl Prosser, Miss Olive Prosser, Mrs. Gladys Tousaw, Misses Margaret and Helen Tousaw, Mr. Melvin Tousaw, Mr. Eric Curry, Mrs. C. H. Ferguson, of Kemptville; Mr. and Mrs. John Carr, Miss Marie Drennan, of Iroquois; Mrs. Ben Carr, Mr. Langton Carr, Mr. and Mrs. G. C. Cougler and sons, of Morrisburg; Mr. and Mrs. Hart Melvin, Mr. and Mrs. Leroy Boyd, Mr. and Mrs. Walter MacDonald, Mr. and Mrs. Alva Alexander, Miss Wanda Alexander, Mrs. Louis Bouchard, Mrs. Naomi Bowman, Mrs. Ben Richardson, Miss Ida Knowland, Miss Helen Tansley, Mrs. Frank Dunlop, all of Winchester.

LOCAL AND GENERAL

Will Observe 90th Birthday.

Congratulations are extended to Mrs. Duncan MacNab, of Kenmore, who will observe her 90th birthday on Saturday, April 19th. Mrs. MacNab resides with her son, Mr. Ray MacNab, and daughter, Miss Jean MacNab, on their farm at Kenmore.

Patient In Hospital.

The many friends of Mr. Barton Derby will be sorry to learn that he is a patient in the District Memorial Hospital where he was taken after suffering a heart attack on Tuesday of last week. We are pleased to report that he is progressing satisfactorily. All will wish him a speedy and complete recovery.

Elected Class President.

Mr. Gordon F. Helmer, son of Mr. and Mrs. F. Erle Helmer, of town, who graduates at Endicott, N. Y., this week, after an 18-weeks' course at the I. B. M. School, has been elected class president and will be the representative of the two graduating classes when he speaks at the graduation dinner, to 500 guests, on Thursday night. This is the first time a Canadian has received this honour. He will return home on Friday and will be located in Ottawa as a Customers' Engineer.

VOTE AGAINST SPECIAL LIQUOR PERMITS

Winchester Post of the Canadian Legion went on record last Thursday evening as being opposed to making application for a permit to serve beer, wine or liquor at certain events held in the Legion Club Rooms. The vote was a sequel to considerable discussion given to the matter during recent weeks by individual members of the Legion. The vote, taken at a speical meeting of the Legion last Thursday evening, was a heavy one, but the number of votes for and against the applying for the liquor permit was not made public.

Mountain Township Council Had Busy Meeting April 7th

The Police Village of South Mountain will adopt Daylight Saving Time at midnight on Saturday, April 26, and will continue through until midnight, Saturday, Sept. 28th, it was announced at the April meeting of the Mountain Township Council, held Monday, April 7th, in the South Mountain I.O.O.F. Hall. Further to Daylight Saving Time being adopted, it was decided that the remainder of the Township could decide individually whether it favoured staying on Standard Time or accepting Daylight Saving Time.

With reference to the Department of Transport's application for Hydro Service at the Air-Ground Firing Range, final decision was held over to the next meeting to permit the gathering of more information on the subject.

A by-law, regulating the licensing of pool and billiard tables, was amended so that the fee is now $25.00 instead of the previous $35.00.

A study of the Tenders for the gravel crushing, hauling and spreading contract, resulted in acceptance of the tender of Thompson & Bailey at $1.45 per cu. yard.

A discussion on the Township budget resulted in a motion being passed that the Township and Debenture rate be united, as recommended by Provincial auditors, and that the combined mill rate be set at 9.5 mills, an increase of half a mill over last year.

The costs of the Hamilton Drain were received as per statement submitted by Winchester Township, and accepted. The account was paid and the clerk was instructed to prepare and issue debentures at 4% for the entire amount.

A delegation from the Board of Directors of the Winchester Hospital asked for financial assistance to help cover the loss of revenue from indigent patients at the hospital, and Council was unanimous in making a grant of $1,000.00 to the hospital for this purpose.

A request by residents living along the Anderson Award, asked that the drain be cleaned out at the same time as the Merkley-Servais Drain. —the request was handed to the Township Engineer, Mr. R. F. Muckleston. It was also decided that the township should advertise for tenders for the maintenance of the Main Branch of the Castore Extension, so that work could get under way as soon as ground conditions were dry enough to permit the trespassing of heavy machinery. The clerk was instructed to look after this matter.

Council agreed to the re-hiring of Mr. Cecil Wylie as Road Superintendant for 1952. All accounts were passed for payment.

Present at the meeting were Reeve Wm. Cameron, Deputy Reeve Harry Williams, Councillors Wm. Carlyle, Ray Brown and Jos. Hyndman, and Clerk Don. Baldwin.

CHESTERVILLE AGRICULTURAL SOCIETY TO SPONSOR TRACTOR CLUB

Of special interest to the boys in the Morewood and Chesterville districts is the announcement that the Chesterville and District Agricultural Society, in co-operation with the Ontario Dept. of Agriculture, will this year sponsor a Boys' Tractor Club. All boys between the ages of 14 and 21 are invited to join.

The organization meeting of the newly formed Club will be held Wednesday evening, April 23rd, at 8.00 p.m. in the Morewood High School.

Details, instruction and further information will be made available at this first meeting, with Mr. Bob Kelly, of K. A. S., and Mr. Carmen Swerdfeger, club leader, on hand to direct activities.

FEED NEWS

CLOVER AND GRASSES FOR PASTURE AND HAY CROPS

White Dutch Clover, No. 1	.95
Ladino Clover, No. 1	1.70
Birdsfoot Trefoil, No. 1	.80
Kentucky Blue Grass, No. 1	.85
Orchard Grass, No. 1	.40
Reed Canary Grass, No. 1	.65
Brome Grass, No. 1	.35
Sudan Grass, No. 1	.25

LAWN GRASS SEED

Steele-Briggs "Rapid Growing" Lawn Grass Seed, 1 lb. pkg., 95c.

"NITRO NOX"

Nitrogen Seed Inoculation for Clovers and Alfalfa.

Sealed bushel size can (containing enough to inoculate 60 lbs. of seed), 50 cents.

"GARDENITE"

Special Garden and Lawn Fertilizer. Made by C. I. L. In 25 lb. and 100 lb. bags.

SEED POTATOES

Booking orders now for Seed Potatoes. Plant only government inspected Certified Seed. Irish Cobler or Green Mountain varieties.

"KEN-L MEAL" DOG FOOD

"The meat-flavoured dog food with odor-stopping chlorophyllin. Nutritionally improved with Nurgene—contains all the minerals, vitamins and other nutrients known to be essential for dog nutrition."

No doggie smell on your dog when you feed "Ken-l Meal."

2 lb. Package.....35 cents.
5 lb. Package.....75 cents.

Fennell Feed Company

WINCHESTER - - ONT.

The 7th Column

House Cleaning appears to be the order of the day in most local homes, and again emphasis is placed on that familiar Spring slogan: "Paint Up and Clean Up." All of which prompts us to suggest that the streets of Winchester are due for a good Spring-cleaning!

* * * *

Many lawns are damaged by school children trampling on them, while going to and from school. Parents and teachers should instruct the kiddies to stay on the sidewalks, especially during the Spring Months when lawns are soft and soggy.

* * * *

One cold, snowy morning an old man was seen, dressed in his nightshirt, vigorously chopping kindling.

His neighbour, amazed at the brevity of the old man's clothing in such severe weather, asked, "How come?"

The old man never missed a lick in his chopping as he replied, "For the last 70 years I have always dressed by a fire, and I'll be dadgummed if I'm gonna stop now."

* * * *

Leader Drew is said to have been embarrassed when a mouse scampered about his feet when he was speaking in the Commons. And now some mean Grit will say that the mouse no doubt took him for "a big piece of cheese." Yep, we clipped this from the Toronto Star.

* * * *

Tom Johnston, rambling reporter of The Glengarry News, is full of wonder. "We have," he states, "seen bacon, bologna, sausages, weiners and pickled pig's feet done up in cellophane and plastic, but the latest thing we have seen done up in plastic is women's feet. These new plastic galoshes are a wonder—a wonder what women will be wearing next."

* * * *

A housewife asked the grocery boy his name.

"Humphrey Bogart," was the amazing reply.

"That's a pretty well-known name, isn't it?" the woman asked.

"It ought to be," the boy agreed. "I've been delivering groceries in this neighborhood for three years!"

* * * *

Speaking of budgets, most people are not as interested in seeing the budget down as seeing the taxes brought down.

* * * *

Those familiar with the glib excuses people make for not going to church may be interested in the following parody, written by a Lake Crystal, Minn., pastor, and printed in Minnesota papers: "Why I Do Not Attend The Movies":

1. The manager of the theatre never called on me.

2. I did go a few times, but no one spoke to me. Those who go there aren't very friendly.

3. Every time I go they ask me for money.

4. Not all folks live up to the high moral standards of the films.

(Continued on Page 2)

LANG'S

Department Store

SPECIAL

ONE ONLY NEW

AUTO TIRE

6.70-15. 4-Ply. Reliable Make.

$25.00

NEW STYLE UTILITY

ELECTRIC MOTORS

Equipped with Ball Bearings, Automatic Cut-Out and Switch.

1-3 H. P. - $33.95
1-2 H. P. - $50.00

LEATHER HALTERS

CLYDE—A good old standby, made of 2-ply 1¼-inch Brown harness leather, reinforced pieces around all wear parts.

$4.00 each

PERCHERON

Made of specially selected leather belting, extra heavy.

$4.25 each

ANOTHER SHIPMENT OF

FORK TINES

For 3 Tine Forks.

$1.25

GOOD QUALITY

COCOA MATS

14 x 23 inches - $1.60
15 x 26 inches - $2.35

TWO STYLES—EXTRA LARGE

CLOTHES DRIERS

$4.50 to $5.50

IRONING BOARDS

Four leg type, well braced.

$6.39

"THE WINCHESTER PRESS"

W. F. WORKMAN, Editor & Publisher.

AN INDEPENDENT NEWSPAPER

Devoted to the interests of Winchester and surrounding districts. Published on Wednesday afternoon and dated Thursday. Established in the year 1888, the Press is Dundas County's Largest and Leading Weekly Newspaper. Guaranteed circulation of over 1700. Subscription Rates $2.50, Foreign $3.50, in advance.

Member of the Canadian Weekly Newspaper Association and Ontario-Quebec Division of the C.W.N.A.

Advertising Rates Supplied on Request. Small Advertisements for our Classified Columns: 50c first insertion and 25c for each subsequent insertion, strictly cash with order.

"Authorized as Second Class Mail, Post Office Department, Ottawa."

THURSDAY, APRIL 17th, 1952.

COMMUNITY LOYALTY

One of the most important factors in the progress and development of any community is loyalty. Without it a community stagnates.

Canadian communities are built around the home, the school and the church. Loyalty to each of these great institutions is vital.

Today, more and more the home, as the centre of family activity, is on the decline. Young people are finding their recreation elsewhere; father and mother, too, are engrossed in social and community activities at the expense of home life. The traditional school "homework" that once kept the young fry at home in the evenings has, in some degree at least, been replaced by study periods during school hours when such work is presumably completed. Once the home was responsible for teaching the boys and girls the elements of religion, community consciousness, team-work, right attitudes. Now in large measure this responsibility has been handed over to the church and the schools. Loyalty to the home is needed today as never before because the home cannot be replaced in its effect on the moral, spiritual and social development of young people by either of the other institutions of our democratic way of life.

Loyalty to the church means loyalty to all that is good in this modern civilization of ours. Through its spiritual and social programs the church of whatever denomination can influence greatly the life of the community. Loyalty to the church means more than faithful attendance, giving support financially; it means active participation in the work the church is doing, it involves loyalty to the Christian principles upon which is founded our democratc way of life.

Loyalty to the school means giving the teaching staff every encouragement, seeing to it that they have the tools to do the great job that is theirs, helping young people attending school to get the most out of their opportunity to obtain the fundamentals of an education. It involves appreciation of the fact that education is a continuing process, going on all through life. It involves support of other educational facilities in the community such as the public library, team sports, the music festival, concerts, lectures, the Sunday Schools and so forth. It requires thought and time and effort being expended on the part of every citizen to see to it that his community has a well rounded program of cultural and recreational activities.

There are other loyalties, too, that make for a good community. Loyalty to the businesses of the community is important. Buying in one's home town is one way of expressing such loyalty in action, for the more local businesses are patronized, the better the services they can render. A fine example of disloyalty is visiting a nearby city and loading the car with groceries, clothing and other goods which might as well have been purchased in one's hometown.

Loyalty to community organizations enters the picture. A citizen should belong to some organization or even several (too many spreads energies too thinly) and then give his best to make the organization a live one contributing something worthwhile to the community.

Then there is loyalty to the community itself. This means seeing the good as well as the bad; criticizing, if need be, but constructively, and doing some work to improve the community as well. Loyalty means boosting, not knocking; working, not nagging; thinking, not just sitting; solving problems, not ignoring them; active participation, not indifference. Loyalty is a positive thing and thus cannot help but make for true progress.

Are you loyal to your community and to the institutions and organizations that make it up? Only you can honestly answer that question. If the answer is negative, what are you going to do about it?

THE FARM BEAUTIFUL?

There is no denying that startling changes have taken place on the farm in the last 25 years. The horse is making its last stand against the never-tiring tractor. The kerosene lantern is being replaced by the electric bulb as hydro wires are being strung across the rural countryside like huge spiderwebs. The automobile has become an essential form of farm transport. But modern as they are, many Canadian farms require one highly essential thing to bring them up-to-date—a huge paint job.

Go anywhere in the rural scene and evidence will be there in abundance: weather-beaten houses and barns which too often haven't been touched by a paint brush for years—if at all; valuable implements brown with rust; dingy home and barn interiors.

A farmer wouldn't think twice of providing a shelter for his poultry and livestock, but protection for an investment of thousands of dollars is too often overlooked. Such thinking is difficult to understand.

There is another way to look at a good paint job. In recent years paint scientists have discovered that color has a definite psychological effect on human beings. Some colors will create an atmosphere of coolness and relaxation; others warmth and excitement, while some will set a depressive mood. Hospitals have recognized these facts and are decorating their operating rooms and wards with colors that help patients to get well more quickly.

In a farm home with its dozen and one daily problems, it is necessary for the setting to be as relaxing as possible. It should exude cheerfulness, optimism and well-being. A few quarts of good paint could go a long way towards achieving this end.

TOO MANY RURAL COMMISSIONS

Appointing a Royal Commission every time an embarrassing matter comes up in the legislature can be pretty expensive, states The Financial Post. It mentions the Hope Report on education which the Ontario legislature seems to have shelved. Says the Post: "We have been particularly generous in this latest example. No less than 21 members were appointed to the Hope Commission; their investigation went on for five years; they turned out a 1,200 page report that probably less than a hundred people have read through. The official cost is estimated at $300,000 and considering the time of the people who appeared before the Commission or submitted briefs, the total cost would run into a much larger figure.

"Unquestionably, for some jobs, public investigation is the best device we can use. In far too many cases, however, governmnts seem to be using this device simply as a means of getting rid of a hot potato. "We'll turn it over to a commission," runs the argument, "and by the time it brings in a report the public will have forgotten."

"We can't expect our members of Parliament and the provincial legislature to be supermen, to be ready and qualified to appraise every situation as it develops. But that doesn't mean that every little problem should be turned over to a costly commission."

THE REASON WHY

Although here in the rural districts we can advance many sound points to the contrary, the appeal of urban employment continues to attract many farm dwellers to more lucrative fields. The following letter to the editor of a daily newspaper crystallizes the attraction of the city, and—right or wrong—it will do no harm to peruse these arguments:

Sir—I was a farmer up till 1951. I used to get up at 5 a.m. seven days a week. I had 20 dairy cows. I produced milk. I had to go outdoors to get my water, chilly in the winter time. I had to go outdoors to my bathroom, cold in the winter time. I did not make any money. I did not pay any income tax. I existed.

But today — Now I work in the city and live in it. I pay income tax, 200 dollars, and I am very glad to do it. I start work at 9 a.m. and finish at 5 p.m. I sleep in on Saturday and Sunday mornings. I turn a tap and have hot or cold water indoors. I open a door and have a heated bathroom with hot and cold water. It is grand to live in the city and pay income tax.

P. S.—I now get paid for my work.

EDITORIAL NOTES

The Prescott Journal has intimated that when a municipality shows an increase in the tax rate, it is a sign of progress. Maybe so, but an extravagant council can squaunder a lot of public funds without any evidence of progress.

With Easter over, the snow gone and the flood danger past, a young man's fancy may turn to love; but Dad is eyeing his fishing tackle, and his thoughts naturally turn to mudpouts—the season of which is fast approaching.

The reduction in the cigarette tax will bring price of that luxury product down a few cents, but with the general sales tax left at 10 per cent., there will be no reduction in such necessary items as food and clothing. The cost-of-living, as the ordinary man sees it, has not been reduced by Mr. Abbott's latest budget.

Last week the Press was informed by a reliable source that Highway 31, from Williamsburg to the Carleton Boundary, would definitely be resurfaced this summer. That should be good news to the motorists of this district, as that stretch of the highway is in a terrible state at present, especially in some spots.

We have been asked how the date of Easter is determined. After a little research we learned that Easter is determined in accordance with the rule adopted in 325 A.D. by the council of Christian churches in Nicaea, to wit: Easter shall be on the first Sunday following the Paschal full moon which happens on, or next after, March 21; and if the Paschal full moon falls on a Sunday, then Easter is the next Sunday. Thus, the date for Easter may fall anywhere between March 22 and April 25. The Paschal full moon is the fourteenth day of a lunar month according to an ancient ecclesiastical computation and not the real, or astronomical, full moon.

Gospel Gleanings....

"In hell He lifted up his eyes, being in torments."—(Luke 16:23).

The Lord Jesus Christ and those whom He inspired to write His Book, The Word of God, are the only ones who ever lived on earth that can give us the truth about hell and eternal punishment. Men may deny the existence of both, but argument is useless. Only the Scriptures can speak with authority. The Word of God pronounces a fearful doom on false prophets. Turn from these and listen to what God has to say.

"The wicked shall be turned into hell, and all the nations that forget God."—(Ps. 9:17).

"He will burn up the chaff with unquenchable fire."—(Matt. 3:12).

"And shall cast them into a furnace of fire: there shall be wailing and gnashing of teeth."—(Matt. 13:42).

"Depart from me, ye cursed, into everlasting fire, prepared for the devil and his angels" . . . these shall go away into everlasting punishment. (Matt. 25:41-46).

"Who shall be punished with everlasting destruction from the presence of the Lord."—(II Thes. 1:9).

"The same shall drink of the wine of the wrath of God, which is poured out without mixture into the cup of his indignation: and he shall be tormented with fire and brimstone . . . and the smoke of their torment ascendeth up for ever and ever : and they have no rest day nor night."—(Rev. 20:15).

"But the fearful, and unbelieving, and the abominable, and murderers, and whoremongers, and sorcerers, and idolators, and all liars, shall have their part in the lake that burneth with fire and brimstone."—(Rev. 21:8).

Skinny men, women gain 5, 10, 15 lbs.

Get New Pep, Vim, Vigor

What a thrill! Bony limbs fill out; ugly hollows fill up; neck no longer scrawny; body loses half-starved, sickly "bean-pole" look. Thousands of girls, women, men, who never could gain before, are now proud of shapely, healthy-looking bodies. They thank the special vigor-building, flesh-building tonic, Ostrex. Its tonics, stimulants, invigorators, iron, vitamin B_1, calcium, enrich blood, improve appetite and digestion so food gives you more strength and nourishment; put flesh on bare bones. Don't fear getting *too* fat. Stop when you've gained the 5, 10, 15 or 20 lbs. you need for normal weight. Costs little. New "get acquainted" size *only* 60c. Try famous Ostrex Tonic Tablets for new vigor and added pounds, this very day. At all druggists.

The 7th Column

(Continued from Page 1)

5. I went so much as a child, I've decided I've had all the entertainment I need.

6. The performance lasts too long; I can't sit still for an hour and three-quarters.

7. I don't care for some of the people I see and meet at the theatre.

8. I don't always agree with what I hear and see.

9. I don't think they have very good music at the theatre.

10. The shows are held in the evening, and that's the only time I am able to be at home with the family.

* * * *

This is an old one, but if you've ever driven in a big city you'll appreciate it:

A young lady stalled her car at a traffic light one winter day. She stamped on the starter, tried again, choked her engine, while behind her, an impatient citizen honked his horn steadily. Finally she got out and walked back.

"I'm awfully sorry, but I don't seem to be able to start my car," she told the driver of the other car pleasantly. "If you'll go up there and start it for me, I'll stay here and lean on your horn!"

* * * *

This advt. appeared in the Seattle Times: "Our pet terrier slipped her chain and so we're peddling pups again. Cockers? Bulldogs? German Shepherds? For all we know they may be leopards."

* * * *

We recently heard a woman remark that she felt better and looked younger now that she was taking care of her feet instead of her face.

* * * *

It still takes plenty of guts to do a lot of things, especially to play a violin!

* * * *

Ruth was a sweet girl. She was reading a book that gave the meaning of names. Her mother was watching her and thinking of all the young men who were attracted to her.

"Mother," said Ruth, "it says Philip means lover of horses and James means beloved. What does George mean, I wonder?"

"I hope, my dear," said her mother, "that George means business."

* * * *

How Do You Rate?

The January issue of "The North Carolina Motor Vehicle," lists the following driver types as "The Highway Zoo":

LION: the individualist who thinks he always has the right of way.

BULL: the quick tempered type that sees red at a traffic light and charges on.

ELEPHANT: the big, stalwart, unpassable type that sticks to the middle of the road.

CHIMPANZEE: the character who hangs on to the roof of the car with one hand while he drives with the other.

JACK RABBIT: the scatback type that zigs and zags through traffic like a frightened bunny.

JACKASS: the most versatile type of all the show-off, who risks his own neck and everybody else's by speeding and weaving.

* * * *

Local woman at Winchester station: "I want a ticket for Mongolia."

Ticket Agent (after ten minutes search for Mongolia in the railway guide): "Where is Mongolia?"

Woman: "She's sitting right over there on the bench."

* * * *

I'm losing my punch, exclaimed the woman as she hastily left the cocktail party.

FLOOD DANGER

Floors should always be kept free of wet or slippery substances which might cause falls. Serious injury to limbs, back or head may result from falls on oil or damp floors in factory or home. Tripping over articles left on stairs or other accustomed places also constitutes hazards.

POULTRY WANTED

All kinds of Poultry Wanted at all Seasons. Also Hides and Wool. Highest Prices Paid and you are assured of a Square Deal.

MORRIS ROSS

PHONE 19 - WINCHESTER

BOTTLED GAS

● COOK WITH IT

● HEAT WITH IT

It's Cleaner, Quicker and Economical.

CENTRAL GAS

Distributors of Frontenac BLUE FLAME

Call MORRISBURG 208

24 - HOUR SERVICE



"... the willingness to find a way"

A man who started a new business a few years ago recently wrote to pay tribute to the bank's part in helping to make it a success:

"We were fortunate in having, as our banker, a man who could combine with experience the willingness to find a way that called not for experience alone but for imagination as well."

The chartered banks are forever alert to the fresh problems, the changing needs of their customers. At all times, in all *your* banking problems, you can depend on your local bank to bring experience and imagination to the task of helping you to "find a way".

This advertisement, based on an actual letter, is presented here by

THE BANKS SERVING YOUR COMMUNITY





You may never meet her. But you have talked to her, heard that friendly "voice with a smile".

The Bell operator has, through the years, become a symbol of courtesy and competence.

She is one of the thousands of telephone people everywhere responsible for providing you with the best possible telephone service.

With her they share a common pride in the Bell tradition of treating customers the way they like to be treated.

THE BELL TELEPHONE COMPANY OF CANADA

FURNACE WORRIES

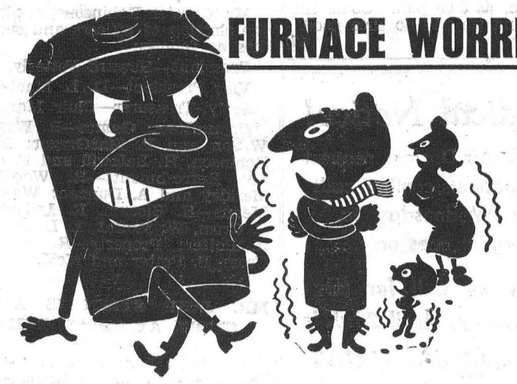

Zero means Nothing Plenty when your Old Furnace doesn't work.

Let us show you the complete line of Dependable ANTHES IMPERIAL Gravity Warm Air Furnaces. Or, for carefree Luxury of automatic heating, the ANTHES IMPERIAL Winter Air Conditioning Unit to suit your requirements.

HARRY JOULE

St. Lawrence Street WINCHESTER, ONT. Telephone 295

ELLIS CHICK HATCHERY

Canada Approved

BARRED PLYMOUTH ROCKS. S. C. WHITE LEGHORNS

NEW HAMP.-ROCK CROSS. ROCK-LEGHORN CROSS.

Capons - Custom Caponizing - Battery Brooding Started Chicks.

Phone or Write for Price List

SOUTH MOUNTAIN, Ont., R. R. 1. - PHONE 607 r 21

SEE US FIRST for Better USED Cars!

Thoroughly Re-conditioned at Lowest Prices.

HAMILTON'S GARAGE and SALES LIMITED

CHRYSLER - PLYMOUTH - FARGO

Telephone 488 - Chesterville, Ont.

The New Salada Tea Building

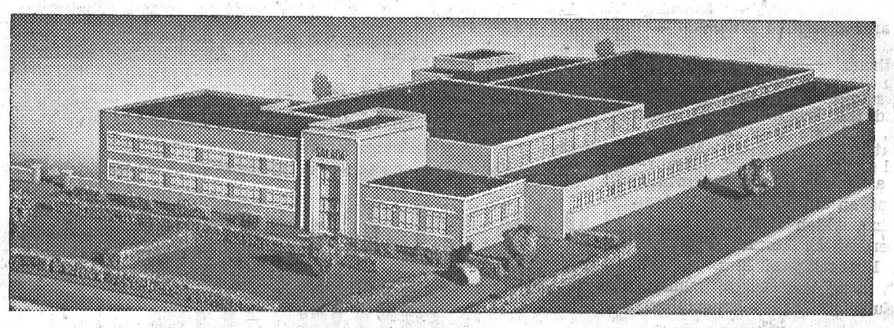

This is the new "SALADA" Tea Building now being erected on Cote de Liesse Road in the Town of Mount Royal, Quebec. It will have a floor space of 125,000 square feet and will feature the modern innovation in North America of blending, packing and shipping on one floor. The building will be completed in 1952, the year which marks the 60th anniversary of the Salada Company and will serve Eastern and part of Central Canada. The other "SALADA" buildings are in Toronto and Boston. Architects—Ross, Patterson, Townsend and Fish, Montreal.

MELVIN SCHOOL REPORT

Grade 7—Shirley McMillan 87.

Grade 6—Reggie Gibson 89, Jimmy Barclay 71, Billy Rae 67, Joyce Stewart 63, Yvette Cayer 52, Lester Robinson 47. Beginning: John Van Essen, Arnold VanEssen.

Grade 5—Douglas Baker 82, Edward Gibson 76, Dale Presley 65, Gordon James 58.

Grade 4—Larry Gibson 94, Leonard Stewart 79, Lyle Stewart 70, Clifford Stewart 67, Sonny Barclay 60, Gordon Stewart 58, Irma Gainer 28.

Grade 3—Bryan Robinson 86, Betty Stewart 66, Donat Gagnon 54, Garry Gainer 25.

Grade 2—Joan Gibson 98, Sheila Fowler 94, Sharon Presley 91, Kathy Gibson 80, Norma Stewart 78, Yvonne St. Pierre 75, Raymond Cayer 71, Carl Gainer 42, Garry Stewart 30.

Grade 1—Jan Robinson, Stella Robinson.

Doris E. Simser, Teacher.

Two Names That MEAN Something

C. C. STUBBS & CO. - L. D. WELLS, Prop.

DEPENDABILITY WORKMANSHIP

Authorized Dealer for "Rock of Ages" and the Best Imported Granites.

Cemetery Lettering promptly attended to at reasonable rates.

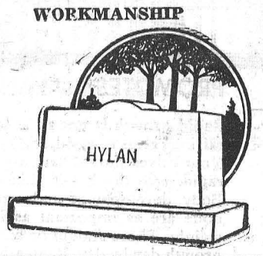

MORRISBURG, ONT.

P. O. Box 396. Phone 304.

Local Agent—J. L. DIXON.

BRINSTON GIRL RECEIVES AWARDS FOR OUTSTANDING RECORD

Miss Enid Swerdfeger, a 13-year-old student, of South Mountain High School, has received honourable mention and awards for her contributions toward the Canadian Girls Own Page for the last six months of 1951. Following is a letter received by Miss Swerdfeger, a few weeks ago, from the United Church Publishing House:

March 24th, 1952.

Dear Miss Enid:—In checking over the Canadian Girls' Own Page for the last six months of 1951, we find you have made an excellent record.

You have gained the highest number of credits, both for prose and for verse, in the intermediate section.

This is very good work indeed, and we are much pleased with it.

This entitles you to two special book prizes. Under separate cover, we are sending you a copy of an Anthology of Mary Webb and Invitation To Verse. We hope you will enjoy both of these books.

Looking forward to hearing from you regularly on the page.

Yours sincerely,
Agnes Swinarton.

Dept. of S. S. Publications, United Church Publishing House, Toronto.

Miss Swerdfeger is a granddaughter of Mrs. A. B. Allison, of Winchester.

FIFTH OF EIGHT ARTICLES ON

The History of Assessment and Municipal Taxation In Ontario

The Assessment Act in explaining the duties of Courts of Revision, County and District Judges and the Ontario Municipal Board when determining appeals against assessment, states that the assessment of similar property in the vicinity is to be one of the main guides in deciding the actual value.

It is also assumed that if industrial property or farm property is assessed for 80 per cent. of its actual value that residential and commercial property shall also be assessed at 80 per cent.

Decisions have also been given that in counties where a County Assessor has been appointed that the assessment of property in one municipality may be compared with the assessment of property in another municipality in the same county. However, an assessment in the City of Hamilton cannot be compared with one in the City of Galt though the municipalities are fairly adjacent.

As explained in an earlier article, where municipalties are joined together for administrative purposes. the county costs are apportioned among the various municipalities on the basis of assessment. Some government grants are also apportioned on the basis of assessment and this particularly applied to educational grants in all townships and in villages and towns with a population of less than 2500.

The Provincial Department of Education is naturally desirous of ensuring that school grants are equitably distributed. At the same time, to ensure that a municipality which installs a proper system of values is not discriminated against, they have placed in their grant regulations a method to overcome this to some degree.

Equalization of Assessment

We have mentioned above the importance of equalized assessment to ensure a fair distribution of shared costs or government grants as between municipalities. A proper system of assessment and equalization is especially important, to the local taxpayer, for on the basis of his assessment is determined not only the amount of taxes he pays to maintain county services and schools, but also the services provided by his own municipality.

He is, therefore, in the first instance, concerned with the assessment of his neighbour or similar property in the municipality. The fact that his assessment is $1500 and the tax rate is 60 mills or whether his assessment is $3,000 and the tax rate is 30 mills does not change the actual tax dollars to be paid from $90.00. However, he is concerned when his assessment is $3,000 and similar value property is only assessed for $2500.

So equalization and proper assessment should make its start in the local municipality before it can be applied as a test against the equalization and assessment of other municipalities.

Assessors' Problems

While it is not entirely possible to ensure that taxpayers shall only pay for the actual services they receive from a municipality, still some progress along this line has been made in the past few years.

A good assessor never raises the assessment because the exterior or interior of a building is well painted or decorated. Neither does he rate the value of buildings higher because of a good roof or eavetroughing or well kept lawns, flower beds, paved driveways, fences, etc. However, he should not reduce the assessment because of the lack of any of these items unless such lack has caused an actual costly physical depreciation.

He should keep in mind, however, that badly laid out buildings, lack of natural light and the poor location, etc., of a property will definitely reduce the value. He should not penalize the good citizen who improves his home by such items as hardwood flooring or mastic tile floors, fireplaces, attached oil burners, panelling, built-in cupboards, etc. While all of these items are legally assessable, yet the taxpayer whose home has these features does not receive any extra municipal service because of them and in some instances receives less.

Items which are more or less standard as plumbing, electric lighting and hot water or hot air furnaces are assessable and should be included at a fair charge. The elimination of the assessment on items which are more or less frills assists in equalizing not only the assessment but also the taxes paid for the municipal services which are available for our use.

(Next week's article will deal with the assessment of farm property, etc.

EASTER THANK-OFFERING MEETING

The W. M. S. and the Evening Auxiliary of the United Church held a joint Easter Thank-Offering meeting in the S. S. Rooms on Wednesday evening, April 9th. Mrs. T. N. Mitchell spoke a few words of welcome to the large gathering.

Mrs. R. Earl, Mrs. H. Willard, Mrs. S. Ault and Mrs. K. Carlyle presented the Easter program, with the theme, "Easter Gave Us The Bible," using passages from the Bible to illustrate the theme. Easter music was played by Mrs. H. Fetterly.

Mrs. Byron Dawson introduced the guest speaker, Mrs. Walter Collins, of Manotick, who gave a very interesting address on "The Lord's Prayer." Mrs. Collins said that anyone can say the Lord's Prayer in two minutes, but to pray it, it takes two hours. She took the prayer, line by line, and told what she thought the Lord meant by this prayer.

A duet, "In The Garden," was sung by Mrs. P. Durant and Mrs. E. Steele, with Miss A. Walker as accompanist.

Mrs. J. Moffat moved a hearty vote of thanks to Mrs. Collins for her very interesting conception of the Lord's Prayer, and to Mrs. Steele and Mrs. Durant for the lovely duet.

The meeting closed with Mrs. Mitchell pronouncing the Benedict. after which a dainty lunch was served by the committee in charge—Mrs. G. MacIntosh, Mrs. J. Moffat, Mrs. E. Steele, Mrs. K. Carlyle, Mrs. S. Ault, Mrs. R. Earl, Mrs. H. Willard and Mrs. A. Dukelow.

Has your Subscription expired?



Our Tractor Family

Is Complete!

The New COCKSHUTT "20"

Has Arrived!

PRICES---BASIC

Row Crop $1450 - Standard $1515

See It Lined Up With Its Famous Brothers

The "30" *The "40"*

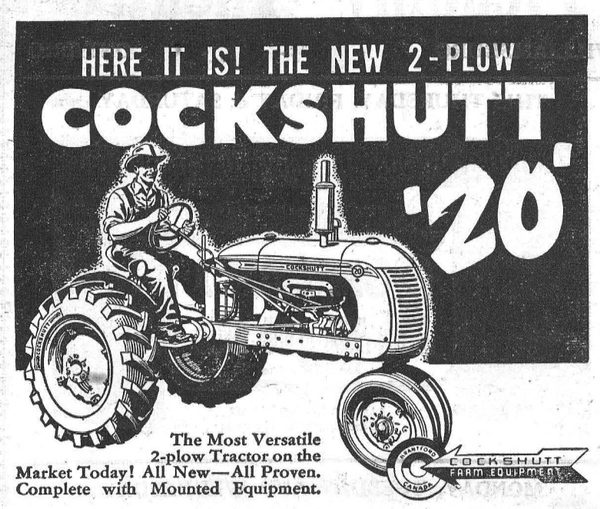

W. C. MacDONALD

Main Street West, WINCHESTER, Telephone 299

BILOW'S AUTO SALES

MERCURY LINCOLN & METEOR CARS and TRUCKS.

NEW and USED CAR, TRUCKS and TIRES AUTO PARTS, FOR ALL MODELS

NEW BATTERIES ON SALE—$5.00 allowance on your old one. Factory Prices: 17 Plate, $20.98; 15 Plate, $18.25; 13 Plate, $14.80.

OILS—Derby, 35c Quart, or $6.00 per Case. Everlude Aviation Premium, $8.40 per Case; Everlude Heavy Duty, 55c per Quart, or $9.00 per Case. Grease, 5 lbs. for $1.15; C.I.L. Anti-Freeze, $5.25 per Gal.; Prestone, $5.75.

REBUILT TRANSMISSIONS from 1928 to 1951 for Chevrolet, Ford, Plymouth or Dodge Cars.

USED HEATERS on Sale, and Will Install.

REPAIRS TO ALL MAKES AND MODELS

Service Under New Management. Class A Mechanics.

FOR PROMPT SERVICE CALL 249.

LLOYD BILOW - - Winchester.

Brilliantly NEW *for '52!*

CHEVROLET

A GENERAL MOTORS VALUE

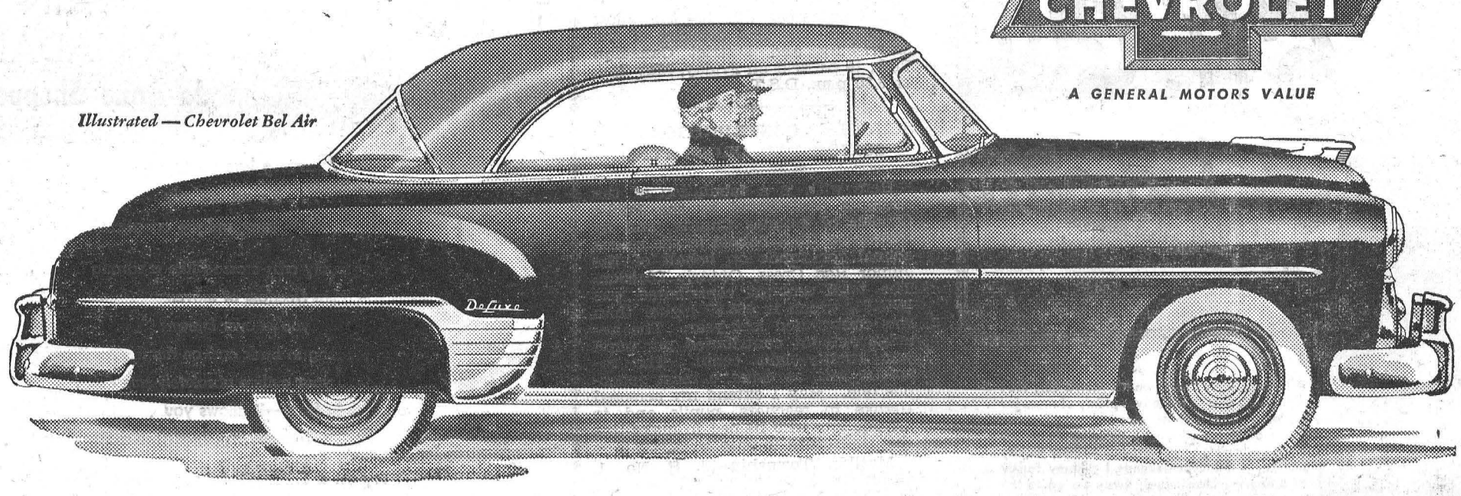

The only fine cars priced so low!

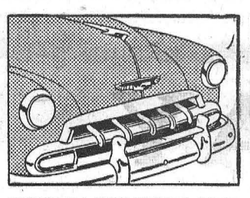

NEW ROYAL-TONE STYLING—You'll admire the big, bright, beautiful Bodies by Fisher . . . the thrilling new front, side and rear-end design . . . the *longer, lower, more luxurious look* of this smartest of all low priced cars.

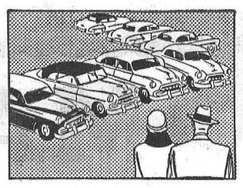

GORGEOUS NEW EXTERIOR COLORS Vivid—fresh—sparkling . . . widest choice of rich and beautiful color combinations . . . the most wonderful array of colors in the entire low-price field.

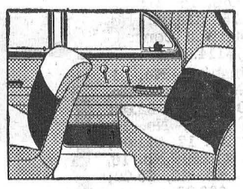

ALLURING NEW INTERIOR COLORS—Upholstery and trim are in two tones of blue, green or gray to harmonize with exterior colors, in all De Luxe sedans and sport coupes . . . fabrics and appointments of exceptional quality.

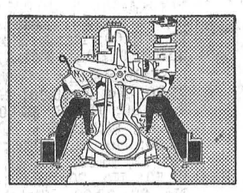

NEW CENTREPOISE POWER—Brings new smoothness, new freedom from vibration, to low-cost motoring; for the engine now is gently cradled *between* the mountings and cushioned in soft rubber.

Check them over, one by one, all the things you want in your next car. Then come in, examine and drive this big, bright, beautiful Chevrolet for '52! We believe you'll agree you've found your car; and we know *you'll pay less for it* than you'd have to pay for comparable quality anywhere else. For here are *the only fine cars priced so low.* Brilliantly new in styling . . . outstandingly fine in quality . . . and *lowest-priced line* in their field! Come in—*now!*

More people buy Chevrolets than any other car!

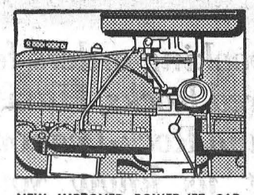

NEW IMPROVED POWER-JET CARBURETION—(with automatic choke in Powerglide models). Improved starting and smoother acceleration are achieved by better fuel flow and a fast acting accelerator pump.



SOFTER, SMOOTHER RIDE—All passengers, in both front and rear seats, enjoy a much smoother, softer, more comfortable ride, due to new and improved shock absorber action, over almost all types of roads.



EXTRA-SMOOTH, DEPENDABLE POWERGLIDE—Combined with 105-h.p. Valve-in-Head Engine with Automatic Choke and Hydraulic Valve Lifters—gives finest no-shift driving. (Optional on De Luxe models at extra cost.)



39-YEAR PROVED VALVE-IN-HEAD ENGINE DESIGN — Constantly improved and refined over the years, it brings you outstanding performance, reliability and economy; and, as a result, it is setting the trend for the industry.

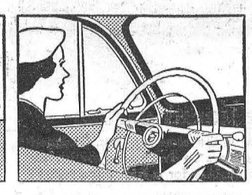

EXTRA-EASY CENTRE-POINT STEERING — Control is centred between the front wheels instead of behind the left front wheel. This advanced steering geometry makes Chevrolet surprisingly easy to steer, manoeuvre and park.



EXTRA-SAFE JUMBO-DRUM BRAKES—with Dubl-Life, rivetless linings. They're the *largest brakes* in the low-price field. And owners will tell you they're smoothest, safest and easiest operating, as well.

C-752B

MELVIN MOTORS LTD., Winchester

Buy, Sell and Rent through Press Classified Advts. They bring results, cost little.

SHERMAN'S REPEAT SALE!

Our Pre-Easter Sale, which took the Public by storm, has been, by Public Request, Extended to April 28th

10% to 20% REDUCTION

Every Article in the Store is Reduced in Price.

HOSIERY SPECIAL!

Will be sold to the Ladies only, well-known Brands (we can't mention the Mills' names) of First Quality Nylon Hose, 15 Gauge, 15 Denier, Regular $1.95, at HALF PRICE.

98c Pair Only 2 Pair To A Customer For $1.95

LADIES' SUITS

Smartly tailored in Gabardine, Tricotines, Pic & Pic, Worsteds, at great savings, from $19.98 and up. With each Suit you buy, we will give you a BLOUSE to match the Suit, FREE, and all Suits over $35.00 carry an additional discount of 10%.

Men! Men!

YOU CAN'T AFFORD TO MISS THIS SENSATIONAL, UNBELIEVABLE BUY AT SUCH A FANTASTIC SAVING!

Buy a Gabardine Suit, 60% Wool and 40% Rayon, or all Wool Imported Materials: Gabardines, Pic & Pic, Serges, Venetian Gabardine, Worsteds, Yarn Dyes, on our regular low tag price, from $42.95 to $69.95.

With the purchase of any of these Suits, we will give a Gabardine Top Coat or Trench Coat to Match the Suit ABSOLUTELY FREE!

You Can Shop for the Entire Family at Reduced Prices at

Sherman's

Morrisburg, Ont. Telephone 178

Bill's a 6 ft. tall Salesman



Bill's completely "sold" on his Morris car, too! Adjustable front seat leaves plenty of room for his lanky legs. "I chose Morris" says Bill, "because of its amazing gas economy (over 40 miles per gallon) and manoeuvrability in city traffic . . . and on weekends, I pile my family of 5 into my Morris and, away we go to the country."

THE 1952 MORRIS MINOR (2 door)

The biggest little family car on the road in 1952. See the new 1952 Minor 4-door and Convertible in a variety of colours.

THE 1952 MORRIS OXFORD

The luxury car in the economy class. Designed to save you dollars on every mile you travel! So easy to park. Ask for a trial drive today!

Extensive service on parts across Canada

On display at your local dealer

W. C. MacDONALD

WINCHESTER, ONTARIO.

TOLEDO MOTORS LIMITED

OBITUARY

THE LATE DUNCAN CAMPBELL SINCLAIR

NEW WESTMINSTER, B. C.—A Glasgow doctor who travelled from Scotland to visit his uncle, arrived in the Royal City to find the uncle had just died, on April 4th.

Duncan Sinclair Campbell, 66, of 619 Second street, died in Royal Columban Hospital just before the arrival of Dr. Hector McNeil.

Mr. Sinclair was a well-known Royal City sportsman who, with Bill Mott, M.P., played an active part in organizing "pee wee" hockey.

He was born in Inverary, Scotland, and came to New Westminster 21 years ago. Mr. Sinclair served for some years as manager of the Royal City Sawmills in South Westminster, and retired in 1947 from the personnel department of Brownsville Sawmills.

He is survived by his wife, one son, Donald, of Vancouver,and one daughter, Mrs. W. C. Henderson, of Calgary, and five grandchildren.

The funeral was held from the chapel of S. Bowell & Sons, on Tuesday, April 8th, at 2.30 p.m. Rev. W. B. Willan officiated, and burial was made in Forest Lawn.—(Vancouver Province.)

The late Mr. Sinclair's wife was the former Carrie Quart, sister of Mr. Jay Quart and Mrs. H. L. Hughes, of town.

ELMA WOMEN'S INSTITUTE

The April meeting of the Elma Women's Institute was held in the Lutheran Church Hall, Dunbar, with a good attendance. The roll call was answered with an exchange of house plants and seeds.

Letters of thanks were read from Mrs. B. W. Campbell for the donation to the Blind, and from Mrs. Wendell Harper and Mrs. Bernice Barkley for gifts and cards received while sick. It was decided to purchase a copy of "The Royal Tour" with the government grant, also to send a donation to Mrs. McInnis for "The Watt Memorial."

Mrs. Brock Barkley, convener of Agriculture and Canadian Industries, had charge of the program, which opened with Mrs. Allison Graham singing "The Sweetest Story Ever Told," and "Mighty Like A Rose." accompanied by Mr. P. Hewitt. Mrs. Bernice Froats played the accompaniment for "The Easter Parade," and "Be My Life's Companion," sung by Emma and Myrna Froats. "The Little Old Church In The Valley" and "Slow Poke" were sung by Ronald Clackett and Gordon Becksted, who were accompanied by Mrs. Bernice Barkley.

Mr. Paul Gormley introduced Mr. Larry Gosnell, of the National Film Board, who showed a very interesting film, "Milk Maid." Mr. Gosnell was thanked by Mrs. Egerton Barkley.

The singing of the National Anthem brought the program to a close.

During the lunch hour a pleasant surprise was given to the president, Mrs. Melvin Dillabough, when a beautifully decorated birthday cake made by Mrs. Egerton Barkley, was placed before her, and all joined in singing "Happy Birthday."

A vote of thanks to the Lutheran congregation for the use of the hall was voiced by Mrs. M. Dillabough.

The next meeting will be held in the Elma Church Hall on May 6th. Mrs. Raymond McIntosh, of Williamsburg, will be present and will describe her recent trip to the British Isles. A cordial invitation is extended to all.

CANADIAN CLUB SPEAKER

Hon. C. D. Howe, Minister of Trade and Commerce, will be the guest speaker at the first meeting of the Morrisburg and District Canadian Club, to be held on Friday, May 2nd, at 6.30 p.m., D.S.T.

SCHOOLS' CONTRIBUTIONS TO JUNIOR RED CROSS FUND

Here with is a tabulation of the amounts contributed by the Public Schools of Dundas County, and by Morewood High School to the recent appeal for funds on behalf of the Junior Red Cross, Ontario Division. The total amount contributed was $646.63, which is $68.99 higher than was contributed last year. The average amount contributed per pupil was twenty-eight cents. The response was, as usual, a most generous one. May I extend my personal thanks to teachers, pupils and to anyone else who helped to make this the best record to date.

Matilda Township—S. S. No. 1, $6.50; No. 2, $5.00; No. 5, $1.82; No. 7, $13.15; No. 8, $13.50; No. 9, $5.00; No. 10, $5.00; No. 11, $10.00; No. 12, $20.00; No. 13, $6.00; No. 14, $10.00; No. 15, $18.00; No. 16, $7.25; No. 17, $10.00; No. 18, $14.00; No. 19, $8.00; No. 23, $10.00. Total, $163.22.

Mountain Township—No. 1, $22.00; No. 3, $6.00; No. 4, $5.00; No. 6, $12.16; No. 7, 18.00; No. 10, $10.00; No. 11, $10.00; No. 15, $10.00; No. 22, $10.00; North Mountain Consolidated, $11.34. Total, $114.50.

Williamsburg Township — No. 1, $5.70; No. 3, $5.00; No. 4, $5.00; No. 5, $3.00; No. 6, $6.00; No. 7, $2.00; No. 8, $3.00; No. 9, $5.00; No. 10, $2.00; No. 11, $10.00; No. 12, $11.00; No. 13, $5.00; No. 14, $10.00; No. 16, $2.50; No. 20, $4.00; No. 21, $5.00; No. 22, $2.00. Total, $86.20.

Winchester Township — No. 2, $10.00; No. 4, $23.50; No. 5, $3.00; No. 6, $5.00; No. 7, $7.00; No. 8, $3.00; No. 9, $4.00; No. 10, $10.00; No 11, $3.50; No. 12, $10.00; No. 15, $2.00; No. 16, $7.00; No. 18, $5.00; No. 20. $10.00. Total, $103.00.

Chesterville Public, $43.36; Iroquois Public, $30.25; Morrisburg Public, $50.00; Winchester Public, $50.00. Morewood High School, $6.10. Total, $179.71.

Grand Total for County, $646.63.

Report submitted by W. J. Stewart, Public School Inspector.

FARMERS' NIGHT HELD AT WINCHESTER SPRINGS

The Farmers' Night, sponsored by Mr. Ralph S. Allison and Sons, Winchester Springs, and the McColl-Frontenac Oil Co., which was held in the Orange Hall, Winchester Springs, on April 9th, was largely attended.

The guests were welcomed by Mr. Allison, who also introduced Mr. V. Stewart, of Ottawa, Zone Manager for the Ottawa Valley district, who showed several interesting, educational and humorous films. The feature film was "The Pure Bred."

Each child present received a treat, and valuable door prizes were won by Miss Jean Munro, Mesdames Arthur Adams, Wilbur Garlough and Messrs. Chesley Merkley, Harold Clark, Jas. Steele, Irwin Prunner, Basil Watson and Garfield Baker.

Mr. Lloyd Allison thanked those who had been instrumental in making the evening a success, and Mrs. Clarence Thompson presided at the piano for the National Anthem.

INKERMAN UNITED CHURCH W. M. S. MEETING

The Easter Thank-Offering service of the Inkerman United Church W. M. S. was held in the church on Good Friday afternoon. Mrs. C. R. Sutherland, the president, presided, and welcomed those present, which included members of the Vancamp Society and Inkerman Wesleyan Society.

The theme "What Does Easter Mean To You" was stressed throughout the service. Mrs. Stanley Rennick read the Scripture from John 19:17-24, and Mrs. Ray Brown gave a meditation on the Cross; Mrs. R. A. Suffel a meditation on the Resurrection, and Mrs. Harold Baldwin a meditation on the Festival of Victorious Living, which is Easter.

Members of the Mission Band, under the leadership of Mrs. Wallace Crowder, sang an Easter number, and a duet by Estella Fawcett and Eleanor Brown, of the C. G. I. T., with Mrs. George Suffel at the piano, was much appreciated.

Mrs. Frank Bailey told an Easter story for the children, "He Is Not Here," showing that the Christ is a living personality and is found daily in the kind words and actions of His followers.

Mrs. Mack and her daughter, Lenora, of the Wesleyan Auxiliary, with Mrs. E. Brown at the piano, rendered a very beautiful duet, which was a very fitting contribution to the Easter service and greatly enjoyed.

The guest speaker was Mrs. (Rev.) Wright, of South Mountain, who spoke on the living Christ being manifest in our everyday living.

Mrs. Ray Brown and Mrs. Roy Ennis received the offering, and Mrs. R. A. Crowder offered the closing prayer, with Mrs. Sutherland pronouncing the Benediction.

IT'S THE EXTRA THAT COUNTS!

Because we sell over the counter and have no delivery costs, we can afford to put extra ingredients in every loaf of our Home-Made Bread.

It's this extra that makes it taste so good, and the extra food value is good for you.

More people each week are finding out that there is extra value in each loaf, and as a result we are often sold out early in the day.

So, if you want to be sure of your loaf, fresh each day, phone 140 and we wlil have it ready when you call.

Try a crusty loaf or crusty rolls next time you are having soup for supper.

SUMMERS' BAKERY, Winchester



NOW IN CANADA!

. . . now at **Jo-Anne Shoppe**

Sarong has no equal . . . no substitute . . . it's an *entirely new, unique* creation!

- diagonally criss-crossed like a sarong in front, it gives you *more freedom of movement than you've ever known!*
- cut long in back and on the thigh—it makes your outline *absolutely smooth*
- cut high in front—it allows you *free striding, bind-free sitting*

Try on a Sarong today . . . the only girdle that gives you firm control *plus* limitless comfort!

JO-ANNE SHOPPE, Winchester, Ont.

MAY CHICKS

We are now booking orders for May Chicks--Barred Rocks, Hamp-Rock Crossbreds and Rock-Leghorn Crossbreds. Let us know your needs.

Berryholm Poultry Farm

Phone 77-W, SOUTH MOUNTAIN, ONT.

REXALL One Cent Sale NOW ON

WEDNESDAY, THURSDAY, FRIDAY and SATURDAY THIS WEEK

Phone 34 **J. F. Smith Drug Co. Ltd.** We Deliver

G. H. LaROSE, Phm. B. WINCHESTER

FUL-O-PEP GROWS BIG, THRIFTY CALVES!

PROMOTES BALANCED GROWTH

Rapid growth is not as important in raising calves as good, steady growth. Your calves should have a *moderately* rapid growth—better than average. Body development and strength of bone are as important as increased weight. There should be a consistent growth day by day. Remember—slow growth or no growth can never be made up.

So start your calves now—on

FUL-O-PEP CALF STARTER

EASY TO FEED! CALVES TAKE TO IT QUICKLY!

FUL-O-PEP CALF STARTER

Stocked and Sold By

Fennell Feed Company, Winchester

Arthur A. Crawley & Co.

Chartered Accountants

OTTAWA - MONTREAL - BROCKVILLE - TORONTO
SUDBURY - NORTH BAY - SAULT STE. MARIE
Ottawa Address—119 Blackburn Bldg.

NEXT WEEK AT THE

"Picadilly Theatre"

WILLIAMSBURG - - - - ONTARIO

THIS THURSDAY, FRIDAY & SATURDAY



MONDAY, TUESDAY AND WEDNESDAY

FROM THE SMASH STAGE SUCCESS!



Paramount presents
KIRK DOUGLAS · WILLIAM BENDIX · ELEANOR PARKER
in WILLIAM WYLER'S PRODUCTION OF SIDNEY KINGSLEY'S
Detective Story
Also starring CATHY O'DONNELL
Produced and Directed by WILLIAM WYLER
Screenplay by PHILIP YORDAN and ROBERT WYLER
Based on the play by SIDNEY KINGSLEY

ADULT ENTERTAINMENT

THURSDAY, FRIDAY AND SATURDAY



WILLIAMSBURG

Mrs. Wm. McNairn and sister, Miss Ada Barkley, of Elma, were Monday afternoon guests in town with their cousins, Mrs. Edgar McIntosh and Miss Florence McIntosh.

Mr. and Mrs. Edwin Whitteker, Mr. and Mrs. Grant Casselman and Carl Casselman, all of Williamsburg, and Mr. and Mrs. Clinton Stewart, of Iroquois, were dinner guests on Monday at the home of Mr. and Mrs. Ray Moorehead, of Dixons Corners, when the first birthday of their little granddaughter, Donna Jean Casselman, daughter of Mr. and Mrs. Lloyd Casselman, was celebrated. The dinner table was centred with a birthday cake with one candle.

Donald Thompson, of Williamsburg, son of Mr. and Mrs. D. Hugh Thompson, was among the participants at the finals of the province-wide public speaking competition, which was one of the highlights of the 92nd Annual Convention of the Ontario Educational Association, in Toronto, on Monday. A public school pupil, Donald was district winner in the elimination contests held at Winchester.

The many friends of Mrs. Grant McIntosh will regret to learn that she is a patient in a Kingston hospital where she underwent a serious operation this week. All will hope for a speedy recovery.

Many friends throughout this district will be sorry to learn of the death of Mr. Isaac J. Pitts, in his 83rd year, which occurred at the General Hospital, Kingston, after being in failing health for some time. Deceased was born in Williamsburg in 1869 where he lived for many years before going to Iroquois to reside. He is survived by his widow, Mary Ann Pitts; one son, Lindsay J. Pitts, of Toronto, and one daughter, Mrs. M. A. Eppiett (Essie), of Kingston; one brother, Charles Pitts, of Williamsburg; ten grandchildren and seven great grandchildren. The funeral was held at the home of his daughter on Sunday. Rev. Geo. Brown and Rev. F. Bannister, of Chalmers United Church, officiated.

Mr. Donald McIntosh, of Toronto, spent the Easter season here with his parents, Mr. and Mrs. Strader McIntosh, and other friends.

Mrs. Grenville Newlands, of Ottawa, was the guest soloist in Williamsburg United Church last Sunday at the morning service. Donald McIntosh, of Toronto, was the guest soloist this past Sunday.

Mr. and Mrs. Grant Johnston, of Madrid, N. Y., were last week-end guests in town with the latter's parents, Mr. and Mrs. Henry Garlough.

A message received on Saturday morning by his mother said that Dr. John E. McIntosh, of Chateauguay, N. Y., had undergone a very serious operation at a Malone Hospital. All will hope for his recovery.

Mr. Phil. Strader, of Smiths Falls, was a guest in town on Saturday, returning home with Mr. George Hill who spent the Easter week-end with Mrs. Hill.

ORMOND

Master Gordon Reoch is spending part of his Easter holidays with friends in Ottawa.

Easter visitors with Mr. and Mrs. N. J. Porteous were Miss Agnes Porteous and Mr. and Mrs. Douglas McIntosh and family, of Ottawa.

Little Thelma and Edwin Aldridge, of Chesterville, are spending their Easter holidays with Mr. and Mrs. Thos. Reed.

Dr. and Mrs. Alan Younger and Lloyd, of Ottawa, were Easter Monday visitors of Mr. and Mrs. J. C. McGregor.

Miss Donalda McLaren and Master Neil Stewart were week-end visitors with the former's sister, Mr. and Mrs. Douglas Babcock, of Kingston.

Mr. and Mrs. Richard Marshall, of Montreal, spent the Easter week-end with Mr. and Mrs. A. K. MacDonald.

Mr. and Mrs. T. A. Duncan had dinner on Wednesday with Mr. and Mrs. Douglas Feeley, of Cannamore.

The sympathy of the community is extended to the friends of Mrs. Sarah Docksteader, who passed away on Thursday evening, April 10th.

Wednesday visitors of Mr. and Mrs. Hubert Carkner were Mrs. R. M. Carkner and Mrs. Peter McPherson, of Kenmore, and Mr. and Mrs. Lorne Carkner.

Miss Ruby MacDonald, who is teaching in Western Ontario, accompanied by her little niece, Marilyn Merritt, are spending the Easter season at the home of Mr. and Mrs. Dan MacDonald.

Mr. Alan Carkner has accepted a position with the C. P. R. at Ottawa, and began work there on Monday.

Sunday visitors of Mr. and Mrs. Leslie McRobbie were Mr. Lawrence and Mrs. McRobbie, Sr., of Buckingham; Mrs. Lexie McRobbie and family, of Winchester. Mrs. McRobbie, Sr., is remaining with them.

Mr. and Mrs. Neil Porteous and baby ,of Winchester, visited on Good Friday with Mr. and Mrs. N. J. Porteous.

Miss Agnes Porteous left on Tuesday for a few days' visit with friends in Montreal, returning Friday.

Easter visitors of Mrs. Hugh Carkner were Mr. and Mrs. Jack McIntosh, Ottawa, and Mr. and Mrs. Ellis Carner and son, Ronnie.

Mr. and Mrs. Lorne Sullivna and family spent Saturday evening with Mr. and Mrs. Michael Cronin.

SOUTH MOUNTAIN

Guests of Mrs. Margaret Barry over the week-end were Mr. and Mrs. Eugene Barry and children, of Iroquois, Mr. and Mrs. John Fulton, of Hamilton, and Mr. Ted Barry, of Ottawa.

Master John Scott, of Ventnor, spent the Easter holidays with Mr. and Mrs. Don. Scott.

Mr. Mike Foley, of Windsor, was a guest this week with his parents, Mr. and Mrs. G. Foley.

Master Earl Weir is confined to the house with Chicken Pox. His many friends wish him a speedy recovery.

Mrs. G. Steinberg, of Dixon's Corners, spent a few days recently with her daughter, Mrs. John Thompson.

Mr. and Mrs. G. Berry, of Toronto, were holiday visitors with his parents, Mr. and Mrs. Leroy Berry.

Master George Marriner, of Cardinal, visited Judy and Glen Marriner this week.

Miss Jane Marriner, of Cardinal, visited Mr. and Mrs. Ralph Baldwin this week.

Word was received by Mr. Henry Barkley on Saturday last of the death of his brother, Mr. George Barkley, of Elk City, Oklahoma. He was in his 80th year. The remains arrived here Monday and burial was made in the Union Cemetery. To the bereaved widow, the former Maude Berry, and brothers and sisters, sincere sympathy is extended.

Mr. and Mrs. Ersol Murdock, of Brockville, visited his parents, Mr. and Mrs. C. E. Murdock, over the week-end.

Miss Jean Graham, Reg. N., and Mr. Donald Graham, of Montreal, were week-end guests with their parents, Mr. and Mrs. S. Graham.

Mr. Douglas Mulhollnad, of Ottawa, visited his parents here over the week-end.

Mr. and Mrs. Robert Anderson, of Smiths Falls, were guests of friends here during the holiday season.

Mr. and Mrs. Russell Milne, of Kemptvlile, were guests on Saturday of Mr. and Mrs. Thos. Thompson.

Mr. and Mrs. Thos. Shaver and Billie were into Ottawa on Saturday.

Miss Marilyn Shook, of Kingston, spent Easter week with her sister, Mrs. David Berry.

Mr. A. Thompson and son, of Smiths Falls, were Sunday guests of Mr. and Mrs. Thos. Thompson.

Mrs. R. W. Boyd and Miss Grace Boyd entertained her family on Easter Sunday as follows: Mr. and Mrs. Joseph Wood, Mr. Geo. Wood and girl friend, of Ottawa; Mr. and Mrs. Robert Anderson, Smiths Falls; Mr. and Mrs. Lorne Armstrong and Mr. and Mrs. Lorne Boyd.

Dr. and Mrs. G. Ferguson spent the Easter holidays at New York.

Mr. and Mrs. Kenneth Morrow and little son are spending this week at Montreal.

Mr. and Mrs. Stewart Strutt, of Ottawa, and Mrs. Walter Marriner, Donna and Diane, motored to Sudbury and visited for the week with Mr. and Mrs. Leslie Prestage.

Mr. and Mrs. Gray Miller, of Montreal, were tea guests on Sunday of Mr. and Mrs. E. Marriner.

Recent meetings held by the Fellowship Club of St. Peter's Anglican Church were a Euchre party at the home of Mr. and Mrs. Wm. Sommerville, which was much enjoyed, and a well-attended business meeting at the home of Mrs. G. A. Montgomery at which plans for a Bazaar and Dance, to be held in the I.O.O.F. Hall, was made. The date is May 2nd, and a good orchestra will be engaged.

Week-end guests at the home of Mr. and Mrs. G. A. Montgomery and Mr. and Mrs. C. F. Marriner were, Mr. and Mrs. James Skelly and sons, Roberty and Billy, and Miss Patsy Yenor. of Montreal; Mr. and Mrs. G. C. Montgomery and Stephen and Lynne, of Smiths Falls, and Mr. and Mrs. H. Laushway of Spencerville.

Good Friday and Easter Sunday Services were held in St. Peter's Anglican Church. Both services were conducted by the rector, Canon G. Carryer. Easter flowers were presented to the church and to the Glory of God and in loving memory of John Chambers and his daughter, Lillis, and Melvin Black, Simon Peter and Cora McIntosh Laushway and their children, Eva, Donald and Ruth; Gwendolyn Castens; Eva Strutt and her son and daughter, Winnie and John; Olive Marriner Casselman and the late beloved Warden Rufus Keyes. Special Easter music was enjoyed, under the direction of Mrs. G. A. Montgomery, the organist. Next Sunday's Service will be held at 9 a.m. Holy Communion is to be celebrated.

Mr. and Mrs. Harry Baldwin, Bob and Betty Ann, of Toronto, are in town this week.

Special Easter services were conducted in St. Andrew's Presbyterian Church on Sunday with Rev. E. Larsen taking for his theme, "The Resurrection." Special music was rendered by the Junior Choir. The church was decorated with Easter lilies which were afterwards sent to the sick and shut-ins of the congregation. A good number were in attendance at the service.

Misses Margaret, Grace and Mary Lunny and Mr. Jack Lunny spent the Easter holidays at their home here.

Mr. Arthur Hunter, of Halifax, who has been attending a Convention in Montreal, spent the week-end with his sisters, Misses Edna and Lou Hunter.

MARVELVILLE

The Trail Rangers met Tuesday evening at the home of their leader.

The C. G. I. T. sponsored the National Film Board films which were shown in the school on Wednesday evening. A good crowd attended and a considerable sum was raised for Home Missions.

Miss Catherine Robinson, who is teaching north of Toronto, is spending the Easter holidays at her home.

Miss Gwen MacIntosh, of Winchester, is visiting with Mr. and Mrs. L. Robinson.

Mrs. Terry Dobson and children visited her parents, Mr. and Mrs. Wm. Hume, recently. Carl Hume is also visiting his parents.

Nine teen-agers, Anne and Agnes McVey, Marjorie Stanley, Eleanor Stearns, Ruth and Orton Robinson, Lola Beattie, Shirley McCormick and Kenneth Fader, were received into the United Church on Sunday. Also Mrs. Elwin Hill was received by certificate.

Mr. and Mrs. A. W. Campbell are visiting at the home of their daughter, Mrs. N. J. McCormick.

Mr. and Mrs. George Graham and Karen, of Ottawa, visited the latter's parents, Mr. and Mrs. J. B. McVey, over the week-end.

Mr. Elwood McCormick arrived home from Englehart early Monday morning.

WINCHESTER SPRINGS

Mr. and Mrs. Egerton Barkley and children, of Elma, and Mr. and Mrs. Geo. Myers called on Mr. and Mrs. Tom Cunningham on Sunday.

Mrs. Earl Munro spent a few days with her daughter, Mrs. Gerald McPherson, at Napanee, and her sister, Mrs. Grant McIntosh, of Williamsburg, who is a patient in the Kingston General Hospital.

Mr. T. O. Keyes, of Winchester, was a supper guest of Mr. and Mrs. T. J. Keyes on Wednesday.

Miss Anne Ropars, of Grand Ligne, Que., spent the Easter holidays at her home here.

Mr. and Mrs. Jack Munro spent a few days with the former's parents here.

Mr. and Mrs. Le Corre and Nellie, of Sherbrooke, Que., spent Easter week-end with Mr. and Mrs. H. Ropars.

Mr. and Mrs. Geo. Kirkwood spent the Easter week at Cardinal with Mr. and Mrs. C. Sears, Mr. and Mrs. B. Shortt and Carolyn and Mr. and Mrs. Blair and baby.

Mr. and Mrs. Lorne Ball and children had tea Sunday evening with Mr. and Mrs. Lorne McIntosh.

Mr. Don McIntosh. of Cornwall, Miss Lucy Barkley and Mr. Hugh McMaster, of Winchester, called on Mr. and Mrs. Lorne McIntosh on Thursday.

Mr. and Mrs. Wm. Kirkwood and family spent Sunday evening with Mr. and Mrs. C. Sears at Cardinal.

Mr. and Mrs. Lorne McIntosh spent Good Friday with Mr. and Mrs. Ben Marlin at Kemptville.

Visitors at the home of Mr. and Mrs. Arnold Caselman and Mrs. Orren Caselman for Easter were, Mr. Beverley Casselman, of Sebrengville C. N. R. Station; Mr. and Mrs. Bob Boulerice, of Morrisburg; Mr. Mattie Hayes, Miss Norma Casselman, and Mr. and Mrs. Jas. White, of Smiths Falls.

Mrs. Orren Casselman spent a few days with Mr. and Mrs. Elzie Johnston, of Morrisburg.

Mr. and Mrs. Cecil McIntosh entertained all the members of their family on Easter Sunday.

Mr. and Mrs. Oliver Holmes and children, of Brockville; Rev. and Mrs. N. T. Holmes and family, of Carleton Place, were Easter visitors with relatives here.

We are sorry to report Mrs. Wm. Morrow a patient in the Winchester Memorial Hospital.

Mr. and Mrs. Hilliard Annable. of Winchester, called on Mr. and Mrs. Arnold Casselman, on Thursday.

GRAIN CLUB TO BE FORMED IN DUNDAS COUNTY

The Dundas Federation of Agriculture is anticipating a big turnout at the organization meeting for a Grain Club, to be held in the Memorial Hall at Brinston on Friday evening, April 18th, at 8.00 p.m. The newly formed Club will be a combined effort on the part of the Dundas Federation of Agriculture and the Ontario Department of Agriculture and is especially designed to attract the young boys and girls.

At this meteing all members will receive their grain and other necessary equipment for the year's work. There will also be an election of officers.

Briefly, each member will be required to plant an acre of Registered grain, to care and manage it through the season and to have an exhibit at the Achievement Day to be held next Fall.

Registered Beaver Oats have been obtained for the Club and will be sold to the Club member for $1.75 per bushel. Each Club member receives 2 1-2 bushels. The sponsoring organization, the Dundas Federation of Agriculture, is willing to supply 100 lbs. of fertilizer to each boy or girl in the Club to be used in fertilizing half the acre of grain.

The Club is fortunate in having as its Club leader, Mr. C. N. Thompson, Principal of the Iroquois High School and Mr. Arthur Milne, Dairy Herd Improvement Supervisor of Mountain, as assistant Leader.

For Quick Results, try a Press Classified Advt.

AUCTION SALE!

FARM MACHINERY AND HOUSEHOLD EFFECTS

There will be offered for sale by Public Auction at the Farm of Clair Balkwill, Mountain Township, one Mile West of North Mountain Consolidated School, on

WEDNESDAY, APRIL 23rd, 1952

Commencing at 1 p.m., the following:

1 Cultivator, 1 Cockshutt Hay Loader, new; Sleighs, Wagon and Hay Rack, Potato Planter and Digger, Roller, Quantity of Lumber, Harness, Hay Car, Fork and Pulleys, Fanning Mill, Pump Jack, Wheelbarrows, Forks, Shovels, Milk Cans, Plows and several smaller articles.

Household Effects: Piano, Connor Gasoline Washer, Chairs, Dining Room Table and Buffet, Coal Oil Stove, and numerous other articles.

TERMS—CASH.

WALTER HUMMELL, Prop.

DWIGHT TUPPER, Auct. 47p

AUCTION SALE!

LIVE STOCK, IMPLEMENTS AND SWINE

The undersigned will offer for sale Lot 19, Con. 4, Winchester Township, by Public Auction on the premises, two miles North of Chesterville, on Morewood Road, on

MONDAY, APRIL 21st, 1952

Starting at 12.00 Noon Sharp:

42 head of pure bred and high grade Holstein cattle, which includes 9 pure breds. These cattle are in perfect condition.

3 brood sows, due in April; 13 pigs, 160 lbs. each; 7 pigs, 125 lbs. each; 12 pigs, 3 months old.

1 Ferguson tractor, two years old; 1 Ferguson tractor side rake, 1 tractor cultivator, 1 tractor disc, 2-14; 1 new manure spreader, 1 F. & W. 13-disc drill, 2 new wagons on rubber, 1 Love one-way disc, 1 six-ft. power mower, 1 grain binder, 1 corn binder, 1 Ferguson tractor plow, 1 two-furrow tractor plow, 1 fertilizer drill, 2 sets of harness, 1 set single harness, 1 milk wagon, 1 hay loader, 1 roller milking machine, 1 hydraulic manure loader, 10 eight-gal. cans, 1 new Woods 8-can Electric milk cooler, pails and strainers. 10 tons of grain.

Farm For Sale

The Farm, consisting of 145 acres, equipped with hydro and telephone, close to factory and schools, will be offered for sale at same time and place, subject to a reserve bid.

Refreshment Booth on Grounds.

TERMS—All Cattle and Swine, Cash; Machinery and Small Articles, $25.00 and under, Cash; on Machinery, one-third cash, balance in 18 months on a lien note at 5% interest.

HAROLD HAMILTON, Prop.

DWIGHT TUPPER, Auctioneer.
Phone 514, Chesterville. 46-47c

NOTICE TO CREDITORS AND OTHERS

In the Estate of HOWARD C. FADER, late of Mountain, Ontario, Retired School Teacher, deceased.

NOTICE IS HEREBY GIVEN, pursuant to the Trustee Act, R.S.O. 1950, Chapter 400, that all creditors and others having claims or demands against he estate of the said HOWARD C. FADER, who died on or about the 19th day of March, 1952, at Kemptville, Ontario, are required to deliver or send by post prepaid to the undersigned executors or their Solicitors, on or before the 5th day of May, 1952, full particulars in writing of their claims and the nature of the security, if any, held by them.

AND TAKE NOTICE FURTHER that after such last mentioned date the said Executors will proceed to distribute the assets of the said deceased among the parties entitled thereto, having regard only to such claims as they shall then have received notice, and that the said executors will not be liable for the said assets or any part thereof to any person or persons of whose claim notice shall not have been received by them at the time of such distribution.

Dated at Winchester, Ontario, April 15th, 1952.

Frank E. Gilroy, South Mountain, and Samuel A. Crawford, Mountain Executors.

by CASS & CASS,
Winchester, Ontario,
their Solicitors. 47-49c

Classified Ad. Section

NOTICE—Advertisements for our Classified Columns, such as For Sale, Wanted, Found. Lost, Cards of Thanks, In Memoriam, etc., are inserted on a **Cash** basis only. They will not be accepted over the telephone. They must be brought to the office or mailed with remittance enclosed. Rates will be given on request.

FOR SALE

FOR SALE—100 Shoats. Apply to Harold E. Baldwin, Inkerman. Phone 24r26, South Mountain. 47-48p

FOR SALE—I Used Ice Box, very clean. Apply to Harry Mussell, Winchester. Phone 357J. 47p

STRAWBERRY PLANTS—14 Varieties. Plant as soon as ground is ready, any time till June. 72 Registered varieties of pretty Irises, 20c up. Request leaflets. Bring container along. Earl Bower, Kemptville. 47-48p

FOR SALE—Cistern, 40-barrel capacity, used only one year; could be used for stock tank. Apply to Eric MacDonald, Kenmore. 47-48p

FOR SALE—Six-year-old Gelding, 1200 lbs., $90.00, or best offer. Also 2 Pure Bred Hereford Yearling Bulls. Apply to Lanwin Farm, Winchester. 47-49c

FOR SALE—Four-Room House, newly furnished, all conveniences, with ¼ acre of land. Newly decorated inside and out. $1800.00, half cash. A bargain to quick buyer. Write, Mrs. S. R. Smith, Mountain Station, Ont.. 46-48p

FOR SALE—1 De Laval Milker, with Pump and Tank, 2 Single Units; also a few sets of Fleury Bissell Tractor Discs. Apply to J. L. Belway, Winchester. Phone 66R. 45-47p

WOOD FOR SALE—A quantity of Dry Hardwood, $6.00 per cord, delivered in 6-cord lots. Dry Mixed Wood, $5.00 per cord. Also some Green Wood. A quantity of Rough Lumber and Cedar Fence Posts. Apply to Ken. Gallinger, Gallingertown, Ont. 46-47p

HOUSE FOR SALE

Attractive Home in Village of Winchester. A good frame house, in good condition, all conveniences, 4 bedrooms, modern kitchen, good well, good furnace.

W. C. MacDONALD
Real Estate
WINCHESTER - ONTARIO

FOR SALE—One Cooey Repeater, .22 Cal., Model 60, Rifle, like new. Only $20.00. Apply at Press Office, Winchester. 47p

FOR RENT—2 Housekeeping Rooms, upstairs, separate entrance, possession immediately. Phone 173J12, Winchester. 47-49p

FOR SALE—1 Four-year-old Black Mare. Apply to John Morrow, Winchester Springs. 47p

SHRUBS, PLANTS, ETC. — Now is the time to plant your flowering shrubs, roses, trees, hedges, evergreens, perennials and rock-garden plants. Free estimates for landscaping. John Koeniger Nursery, R. R. 2, Manotick Station. Telephone 56r13, Metcalfe. Nursery located one mile South of Greeley on Highway 31. 47-50p

FOR SALE—Good Able Work Horse, weight about 1400 lbs. Apply to Wilfred J. Robinson, South Mountain, Ont. 47-48p

HILLSIDE CHICKS

Ask agent for prices—and order. Canada Approved, from this well-known Hatchery operating upwards of 30 years. Wide choice. Some started. Production for better markets depends on getting your chicks now. P. C. Brayman,
47c Phone 244, Kemptville.

WANTED

?

Is there any man in Winchester or vicinity, between 25 and 45, looking for a steady, responsible job, which would pay better than $2000.00 per year? Must be capable of doing clerical and office work. Apply in writing to Box L88, Press Office, Winchester, Ontario.

WANTED!
SALES LADY

Part Time or Full Time Work.
Pleasing Personality.
Apply To
LANG'S DEPT. STORE
WINCHESTER, ONT.

IN MEMORIAM

IN MEMORIAM—In loving memory of Gerald Logan Wright, who passed away on April 15th, 1943, to join his little brothers and sisters, Dorothy, Bessie, Lowell and Richard.

Gathered by Jesus in all their childish purity,
Beautiful snow drops to bloom in the garden of Heaven.

—Sadly missed by Mother and Father. 47p

IN MEMORIAM—In fond and loving memory of a dear husband and dad, Thomas VanBridger, who passed away April 13th, 1950.

—Sadly missed by Wife and Family 47p

IN MEMORIAM—In memory of a dear mother, Mrs. James Froats, who passed away April 15th, 1927.

You broke the golden chain
That kept us all together,
But beautiful memories of the past
Are links time cannot severe.

—Ever remembered by Daughter, Annice. 47p

IN MEMORIAM—In loving remembrance of a dear father, James Froats, who was taken away February 14th, 1947.

Just a tribute of love and remembrance
To a father who was one of the best,
The joy that he missed on life's highway
May he find in God's garden of rest.

—Daughter, Annice, and Family. 47p

IN MEMORIAM—In sad and loving memory of our dear son and brother, Bert Hummell, who was called home April 21st, 1937.

The stars are brightly shining upon a silent grave,
In it lies a precious one we loved but could not save,
Our hearts still ache with sadness,
Our eyes fill up with tears,
God only knows how much we miss you
At the end of fifteen years.

—Ever remembered by Parents, Brothers and Sisters. 47p

Finger Marks

Finger Marks on white furniture can be readily removed by rubbing with a cloth dipped into a mixture of one teaspoonful of baking soda and one pint of water.

CARD OF THANKS

CARD OF THANKS—I would like to thank all who remembered me when I was in the Winchester Memorial Hospital, and later when I was laid up so long at home. Your cards, treats, flowers and visits were deeply appreciated. Special thanks to Dr. Barton for his promptness in answer to our call at the time of the accident.—Roy Shaver. 47p

CARD OF THANKS—Mr. Neil Cummings and the Barton Family wish to thank all those who were so kind to them, also those who sent messages of sympathy to them during their recent bereavement, in the loss of a beloved wife and mother. 47p.

CARD OF THANKS—We would like to thank our many friends and neighbours for their acts of kindness, messages of sympathy and beautiful floral tributes during our recent sad bereavement in the loss of a beloved husband and father. A special "thank you" to our neighbours on Caleb Street who were especially kind. These friendly remembrances were deeply appreciated.—Mrs. Peter Wyatt and family. 47c

CARD OF THANKS—During our recent bereavement in the loss of a beloved husband and father, we were the recipients of many acts of kindness, cards of sympathy and floral tributes. To everyone we would like to extend our sincere appreciation for your remembrances. A special "thank you" to Dr. W. M. Byers, Rev. J. Roberts and Rev. T. McNaught.—Mrs. Isaac Duncan and family. 47p

NOTICES

PERSONAL — Hygienic Supplies (Rubber Goods) mailed postpaid in plain, sealed envelope with price list. Six samples 25c, 24 samples, $1.00. Mail Order Dept. M-57. Nov-Rubber Co., Box 91, Hamilton, Ont. tfc

NOTICE

Pursuant to adjournment, the April Session of the Council of the Municipal Corporation of the United Counties of Stormont, Dundas and Glengarry will be held in the Council Chambers, County Buildings, Cornwall, on Monday, the 21st day of April, A.D. 1952, at 10.00 o'clock a.m.

L. C. KENNEDY,
Counties' Clerk-Treasurer.
County Buildings, Cornwall, Ont.
46-47c

TENDERS FOR SALE

Sealed Tenders marked "Tenders For Sale" will be received by the undersigned up to 12 o'clock noon, April 21st, next, for the supply and delivery to the various County Institutions mentioned hereafter of the following quantities, more or less:

Glen-Stor-Dun Lodge — 800 tons 1¼ inch bituminous slack.

St. Lawrence San.—800 tons 1¼ inch bituminous slack; 20 tons anthracite stove.

County Buildings—100 tons prepared stoker.

Registry Offices—15 tons anthracite stove.

Board of Health—25 tons anthracite stove.

Gaol Kitchen—15 tons anthracite stove.

Gaoler's Residence—8 tons anthracite stove.

Glen-Stor-Dun Farm—5 tons anthracite stove.

Glen-Stor-Dun Lodge—18,000 gallons furnace oil, number 3.

Prices are required per ton. Soft Coal—Dominion or American; Hard Coal—American. Coal to be weighed and weight slip to be delivered with each load.

Price of oil to be given per gallon.

All fuel must be good quality. The purchaser reserves the right to reject any fuel not satisfactory, the purchaser to be the sole judge.

All above quantities are approximate and should additional quantities be required the tender price shall prevail.

The lowest or any tender or any part thereof not necessarily accepted.

L. C. KENNEDY,
Counties' Clerk-Treasurer.
County Buildings, Cornwall, Ontario.
April 4th, 1952. 46-47c

LANG'S
Department Store

CLEARING
DARK GRAY
BED BLANKETS
Size 60x80 Inches
$3.95 each

350 PAIRS
Children's Sockees
Good range of colours in three price groups.
25c - 39c - 59c

CHILDREN'S
Cotton Sweaters
Assorted Colours, Fancy Stripes.
TWO SPECIALS
59c to 89c

CHILDREN'S CORDUROY
OVERALLS
Small Sizes
$1.00 - $1.98 - $2.22

MEN'S FINE QUALITY
SANFORIZED
Negligee Shirts
B.V.D. Make. Colours, Blue, Sand and White. Regular $4.50 value.
For $3.50

LARGE ASSORTMENT
TURKISH TOWEL SETS
Assorted Colours.
$1.00 to $2.98

ANOTHER LARGE SHIPMENT
OF
RUBBER FOOTWEAR
AT RIGHT PRICES

Harry's
Sport Shop
Phone 327

MEN'S
HATS $3.50 up
By Adam and Buckley Brooks. Excellent selection.

Work Clothes
Complete line of Work Clothes carried at all times. We have the Hydro Work Boot—wear them once and you will always ask for Hydro Work Boots.

Rubber Boots
By B. F. Goodrich and Gutta Percha.

Men's Pants
Excellent selection of Gabardine, Wool, Worsted, Sharkskin and Grey Flannels, medium priced.

SUITS
Ready-Made All Wool. Priced at around $59.50. Styles and colours to suit your taste.

MEN'S TOPCOATS
Gabardine Top Coats for Men. Lovely coats priced from
$24.95 up to $60.00

We also have a complete line of Sports Shirts and Men's Shoes, Black and Brown.

Shop at Harry's—a complete line of Men's Clothes and Accessories, carefully selected to suit your tastes.

H. R. KEYES
St. Lawrence Street - Winchester.

THE "TOT SHOP"

RUBBER BOOTS
Boys and Girls. Sizes 5 to 2.
$2.98 - $3.69

RUBBER OVERSHOES
Children's Rubber Overshoes, in Brown. Pull-on and zipper.
$3.65 - $5.29 Pair

BROWN OXFORDS
Children's Brown Oxfords. Sizes 8 to 12.
By Savage $5.39 Pair
By Peterboro $3.65 Pair

Brown and White Boots
Children's Brown and White Boots. Sizes 8 to 12.
$4.10 Pair

GIRLS' BLACK PATENT
LEATHER SHOES
Sizes 8 to 2.
$3.59 - $4.25

An excellent assortment of Boots and Shoes in smaller sizes, down to the infant's first shoe. Value for your money.

CHILDREN'S NURSERY RHYME
OVERALLS $2.98 Pair
In a sanforized Drill. Popular colours. Sizes to 6.

R. A. KEYES
MAIN STREET - WINCHESTER

TRACTOR SERVICE!

All Makes of Tractors Repaired.

OLIVER SALES & REPAIRS

SOUTHEND SERVICE
FRED H. DEEKS
Phone 38, Winchester, Ont.

The DODGE
For Beauty, Style and Dependability.

- THE REGENT SEDAN, Monterey Blue.
- THE REGENT COUPE, Bolivia Green.
- THE CRUSADER SEDAN, Pitcairn Blue.

Immediately Available.

MacDonald Motors Winchester
Main Street, West, Winchester, Ont.

Professional Notices

CASS & CASS
F. M. CASS, M.A. W. J. CASS, Q.C.
LAW OFFICES
Chesterville, Dial 735. Winchester.
Bank of Nova Scotia Block. Phone 11

W. E. CARSON, D.C.
CHIROPRACTOR
Cor. St. Lawrence and Victoria Sts.
Tuesdays and Saturdays:
1.00 to 5.30 p.m., 7.00 to 9.00 p.m.
Phone Winchester 45R.
17tfc.

G. WILLIAM GORRELL
Barrister, Solicitor, Notary Public
Office Phone 36 - Residence 6
MORRISBURG - Ontario
26-1 yr.

WINCHESTER BEAUTY NOOK
Jean and Florence Wyatt

LADIES! SPRING IS HERE!
The trend for Spring is short, with the new, natural Cold Wave. An individual style for everyone.
Open Evenings. Phone 244.

"HOLLYWOOD BEAUTY SALON"
Telephone 292 to-day for your appointment with "Hollywood Beauty Salon," featuring Machine, Machineless, Cold Wave and the new Flexa-wave Permanents.
Mrs. Louise Freeland
Gladstone Street - Winchester.

ATTENTION, LADIES !
Elaine's Beauty Shop, located first house West of Lannin's Mill. Machineless, Cold Waves & Flexa-Wave, also all types of Beauty Culture including Bleaching and Blending. Hours from 9 a.m. to 6 p.m.
Mrs. Ron. Patterson.

GENERAL INSURANCE
Hartford Fire Insurance Co., Lanark Mutual Fire Insurance Co., Hartford Accident and Indemnity Co., will protect you against loss by fire, wind, automobile damage; family sickness and accident, and cattle accident and death.
Consult: H. S. Carkner, Agent,
38-1 yr.p Real Estate and Insurance

LYALL M. CROWDER
Representative For
Automobile - Fire - Wind, Etc.
MUTUAL LIFE OF CANADA
Auto Financing
Write or telephone 606r41,
South Mountain, Ont.

GRAHAM L. CASSELMAN
CROWN LIFE INSURANCE
GENERAL INSURANCE
Phone 150W3 - Winchester.
50-14p

HOWARD E. BICCUM
and
HAROLD D. POAPST
District Representatives for the North American Life Assurance Co.
Also a complete Insurance Service for all lines of Fire and Casualty Insurance, including Hospitalization. Auto Financing and Real Estate also handled. Phone 285, Winchester.

S. EARL FREELAND, C.L.U.
District Representative for The Manufacturers' Life Insurance Company
Special Services offered in connection with Group Pension Plans, Group Insurance, Estate Analysis, etc.
Telephone 292. - Winchester.

For Cemetery Memorials see
W. J. L. BOYD & SONS
representing
R. M. Best Granite Co., Kingston. Architects and Craftsmen of Civic and Private Memorials. Church Memorials of Bronze, Marble and Brass
PHONE 144 WINCHESTER

JAKE ROSS
All kinds of Poultry wanted at all seasons. Wool wanted. I buy all kinds of Hides.
Phone 81 - - Winchester

INSURANCE
FIRE, HAIL, ACCIDENT, LIVE STOCK AND AUTOMOBILE
Apply to
WALTER MOFFAT, Winchester, Ont.

CANADIAN LEGION, B.E.S.L.
BRANCH 108, WINCHESTER
Meets second Thursday of each month in the Legion Hall, Winchester.
All War Veterans Welcome.
J. M. VANBRIDGER, President.
A. M. ALEXANDER, Sec'y-Treas.

HENDERSON LODGE, NO. 383
A. F. & A. M., WINCHESTER
Meets in the Masonic Hall, Royal Bank Block, on second Friday of each month at 8 p.m.
Visiting Brethren Welcome.
GORDON MULHOLLAND, Wor. M.
DR. W. A. SHERWOOD, Secretary.

WINCHESTER L. O. L. NO. 862
Meets regularly in the Orange Hall, Winchester, at 8 p.m., on the second Monday of each month. Visiting Brethren always welcome.
Roy E. Annable, W.M.
Doug. Johnston, Rec.-Sec'y.

ATTENTION FARMERS!
We pick up Dead Horses and Cows. Phone Collect. Ottawa 3-7102.

Sunday In The Churches

SUNDAY, APRIL 20th, 1952.

The Eternal Christ

A company of English literary men, including Charles Lamb, Hazlitt, Leigh Hunt, and others, one day fell to discussing persons they would like to have met, and after naming every possible name in the gallery of fame, whether worthy or unworthy, Charles Lamb said in his stuttering way to the company: "There is only one person I can ever think of after this. If Shakespeare was to come into this room, we should all rise up to meet him; but if that Person was to come into it we should all fall and try to kiss the hem of His garment."

PRESBYTERIAN CHURCH
Rev. William Reid, Minister.

Winchester: Sunday School and Bible Class at 10.00 a.m.; Public Worship at 11.00 a.m. Evening Service at 7.30 p.m. Mid-week Service on Wednesday at 7.30 p.m. in the Sunday School Rooms.

Winchester Springs: Sunday School and Bible Class at 1.30 p.m. Service of Worship at 2.30 p.m.

NOTE—A meeting for the Sunday School, Young People, and all interested, will be held in the Sunday School Room on Friday at 7.30 p.m. Slides of Lancaster Peace Memorial Camp will be shown. There will be an offering for the work of the camp.

UNITED CHURCH OF CANADA
Rev. T. N. Mitchell, Minister.

Winchester: Public Worship at 10.30 a.m. Sunday School at 11.30 a.m. Public Worship at 7.30 p.m. Mid-week Service on Wednesday at 7.30 p.m.

Harmony: Sunday School at 2.15 p.m. Public Worship at 3.00 p.m.

BAPTIST CHURCH
Pastor Ben. Richardson, Minister.

Sunday School at 10.00 a.m. Public Worship at 11.00 a.m. Evening Service at 7.30 p.m. Prayer Service on Wednesday at 7.30 p.m.

CHURCH OF ENGLAND
Canon Gordon Carryer, Incumbent.

South Mountain: St. Peter's, Holy Communion at 9.00 a.m. Winchester, St. Matthias, Holy Communion at 11.00 a.m.

WESLEYAN METHODIST CHURCH
Rev. Henry Kielty, Minister.

Winchester: Bible School at 9.45 a.m. Services of Evangelism at 10.45 a.m. and 7.30 p.m. Closing Day of Youth Week, with the Rev. (Miss) Sarah E. Gregory, M.A., of Verona, Ont. Prayer and Fellowship Service on Wednesday at 7.30 p.m. Youth meets on Friday at 7.30 p.m.

Hallville—Sunday School at 2.15 p.m. Afternoon Worship at 3.00 p.m. Prayer Service on Tuesday at 8 p.m.

VERNON PUBLIC SCHOOL
(In Order of Merit)

Grade I—Heather Cameron, Jean Sayant, James Millar, Dwayne Lewis, Gail Moore.
Grade II—Marlene Lewis, Erika Dammer, Gary Folkard, Norma Dalgleish.
Grade III—Wayne Dalgleish.
Grade IV—David Lee, Gary Sheldrick, Claude Lalande, John Millar, Mary Dalgleish.
Grade V—William Wyatt, Albert Skuce.
Grade VI—Glenn Cameron.
Grade VII—William Carlyle.
Grade VIII—Grace Lee, Marva Folkard. Jacqueline Lalande.
H. M. Anderson, Teacher.

Has your Subscription expired?

THE
SERVICE OF SIGHT
J. MILES WHITTEKER
Optometrist
MORRISBURG — ONTARIO
Specialist in Correcting Defective Vision and Eyestrain.
OFFICE HOURS
9 to 12 Noon; 1.30 to 5.
Sat., 9 to 12 Noon.
Telephones:
Office, 18W. Res. 18J.
Telephone For Appointment.

For
Contracting of Masonry and General Carpenter Work, See
W. H. WOOD
Phone 612 R 13
MOUNTAIN - - ONTARIO
Free Estimates Given.

OBITUARY

THE LATE MRS. NEIL CUMMINGS

In ill health for several weeks, Mrs. Neil Cummings, of Ventnor, passed away at a Brockville Hospital on Sunday, April 6th.

Deceased was the former Florence Campbell and was born at Ventnor 68 years ago, a daughter of the late William Campbell and his wife, Jane Lemon. She was first married to Alex Barton, who passed away in 1919. To this union were born four daughters and one son, all of whom survive. They are: Mrs. Gordon Watt, of Peterborough; Mrs. Alton Froats, of Brights Grove; Mrs. Everett Billings and Mrs. (Dr.) G. I. Steele, of Prescott, and Mr. Victor Barton, of South Mountain. Her second husband, whom she married in 1922, also survives.

The late Mrs. Cummings was a member of Ventnor United Church and took an active part in the work of the several ladies' organizations, prior to her illness.

The funeral was held on Tuesday afternoon of last week from the family residence to Ventnor United Church, where service was conducted by the pastor, Rev. Mr. Hurst. Interment was made at South Gower Cemetery. The pall-bearers were Messrs. Russell Irving, Frank Dobey, Donald Christie, John Gray, Morris Kennedy and Jerry Perry.

Numerous floral tributes bore evidence to the high esteem in which the late Mrs. Cummings was held by a host of friends and relatives.

ARTHUR GODFREY AND HIS ANIMAL FRIENDS

Visit, with Photographer Ozzie Sweet, the farm of TV and Radio Star Arthur Godfrey. Sweet reports counting seven elk, 18 deer, 24 Arabian horses, and other animals. Read "Arthur Godfrey and His Animal Friends," illustrated article, in this Sunday's (April 20) issue of The American Weekly, exclusively with Detroit Sunday Times.

RAILWAY
TIME TABLE CHANGES
Effective
SUNDAY, APR. 27
Consult your Ticket Agent for further information
Canadian Pacific

Licensed PURINA Mixing Service!

"50"
Big, Early-Laying Pullets From Your Grain and One Bag of PURINA Chowder.
Let US Grind and Balance Your Grain.
Let us grind and balance your grain. Yes, it takes just one 100-lb. bag of Purina Chowder mixed with your grain to grow out 50 pullets (just 2 pounds per bird) and have them big and ready to lay early.
Come in to-day for our Purina Custom Mixing Service.

EXTRA!
The swing is definitely to Purina. The Ralston Purina Co. is growing 140% faster than the entire feed industry. Why not join the Purina feeders in the district who are getting more milk, meat and eggs?

BASIL DAWLEY
YOUR PURINA DEALER
Telephone 293 Winchester, Ont.

ORGANIZATION MEETING
DUNDAS GRAIN CLUB
Sponsored by the Dundas Federation of Agriculture in co-operation with the Ontario Department of Agriculture, at the
MEMORIAL HALL, BRINSTON, at 8 p.m., Sharp, on FRIDAY, APRIL 18th, 1952
Membership in this Club is open to all farm boys and girls between the ages of 12 and 21 years. It is important that all prospective members attend this meeting in order to secure their seed and get instructions.
ALL ARE WELCOME
HON. T. L. KENNEDY,
Minister of Agriculture,
Province of Ontario.
D. M. RUTHERFORD, Ass't. Agricultural Representative. Dundas County.
H. W. GRAHAM, Agricultural Representative. Dundas County.

BOWLING SCORES

(By Uncle Ezra)



In the Craig Group on Monday, Gwen MacIntosh rolled strings of 188, 156 and 156 to take the ladies' cross with 504. Phyllis MacIntosh took the ladies' single with a 212. Stirling Dawley took double men's honours with games of 216, 183 and 192 to cross 591.

In the South Mountain Mixed League Joyce Berry had games of 188, 165 and 161 to take the ladies' cross with 514. Jane Graham's single of 225 was best. Stan. Berry rolled nice games of 261, 274 and 221 to cross 756 and take both men's honours. Clarence Marriner had 713-167, Cliff. Berry 622-270.

Some boys from the Finch League were along on Monday evening and rolled four games each. Chas. Binda was top man, rolling games of 260, 246, 329 and 225 to cross 1060, an average of 265. Andy Egan had games of 140, 213, 237 and 210 to cross 800.

In the Community League on Tuesday, Wilma Casselman rolled strings of 215, 222 and 189 to take the ladies' high cross with 626. Carrie Isaac had a 238 single to take that honour. Marge Crummy had 621-231, Jean Cummings 565-221, Jean Dunlop 505-221. Lula Dawley had a 218 single, and Joyce Angus a 200. Dalt Kenney walked off with doube men's honours with games of 220, 259 and 196 to cross 675. Roland Barrigar had 622-231, Mel. Scott 617-231, Don. Casselman 607-245.

On Wednesday evening the boys from our alleys got off to a good start in the Lower Ottawa Valley Bowling Association Tournament by winning all seven points—their ten-man team had 6161 pin fall to Kemptville's 5573. Top scorers for Kemptville were Art Atkin 306, 216, 279—801, Rawson Arcand 645-224. For Winchester, Stan. Berry 701-347, Lloyd Kenney 658-271, Roland Barrigar 651-248, Chas. Binda 638-240.

In the Morewood Mixed League on Thursday Betty Moran had games of 213, 137 and 189 to take the ladies' cross with 539. Zola Levere took the ladies' single honour with 214. Glenn MacGregor rolled strings of 205, 189 and 201 to cross 595 and take all the men's honours.

Ken. Carkner was top man in the Country Gentlemen's League with games of 262, 173 and 212 to cross 647. Harry Joule came in second with 612-234.

In the Glamour Girls' League, Phyliis Henderson rolled strings of 245, 232 and 260 to take the cross honours. Lula Dawley rolled the high single, a 308, crossing 704. Marge Crummy had 691-282. Betty O'Neil had a 222 single and Claudette Gibeault a 218.

The Alleys were closed on Good Friday.

Buy, Sell and Rent through Press Classified Advts. They bring results, cost little.

Farmers...
We Can Supply You With
Light and Heavy Barbed Wire.
Frost Farm Gates in 12, 14 and 16 Foot Widths.
Round-End Galvanized Water Tanks in 6 and 8-foot Lengths
Westeel Galvanized Iron Roofing in all lengths, in stock.
R. S. Allison & Sons
Telephone 346J3.
Winchester Springs - - Ont.

Dairy Rations
We dont' make extravagant claims for the feeds we handle, but we do believe in their high quality.
Try a few Bags of
LAKE OF THE WOODS 16% DAIRY RATION
We know you will llke it!
HUGH McMASTER
PHONE 431. WINCHESTER, ONT.

HYLO EGG-GRADING STATION
L. Kapeller, Proprietor.
WINCHESTER, OSGOODE and CHESTERVILLE
Daily Highest Market Price for our City Trade.
Two Electric Grading Machines To Assure You Proper Grade.
If it is not convenient for you to bring your eggs to our Grading Stations at Winchester or Osgoode, you may leave them at any of the following stores where they will be picked up and your returns left twice weekly:
Allison's Store---Winchester Springs
Coughler's Store, Winchester Springs
Carkner's Store ----------Ormond
Saunders' Store ----------Inkerman
Lewis' Store ----------Dalmeny
WINCHESTER OSGOODE
A. Crawford, Mgr. R. Rennick, Mgr.
CHESTERVILLE — Harold Marriner, Manager.

Plumbers, Tinsmiths Furnace Service
FINDLAY FURNACES
CRANE OIL BURNERS
FINDLAY OIL BURNERS
QUEBEC HEATERS
ENTERPRISE COMBUSTION HEATERS
NEW & USED COOK STOVES
SHALLOW AND DEEP WELL PRESSURE SYSTEMS
DOMESTIC & STOCK PUMPS
DOMINION WASHING MACHINES
SNOW SHOVELS
J. Fader & Son
Telephone 60
WINCHESTER - ONT.

Wool Growers' Organization
WOOL
SHIP COLLECT TO
Our Registered Warehouse No. 10
CARLETON PLACE, ONTARIO
Reliable Grading
Prompt Settlement
Shippers may obtain sacks and twine without charge from
GEORGE A. HAY, Marvelville
BASIL JOHNSTON, Navan
or by writing direct to
CANADIAN CO-OPERATIVE WOOL GROWERS LIMITED
217 Bay Street, Toronto, Canada

SHUR-GAIN FEED SERVICE
All Shur-Gain Products are formulated to obtain the Greatest Growth and the Maximum Possible Production from your animals. When we suggest or recommend any of these products to you, we know they will afford utmost satisfaction.
Start Your Chicks On Shur-Gain Chick Starter
Start Your Pigs On Shur-Gain Pig Starter
Start Your Calves On Shur-Gain Calf Starter-Grower.
Watch The Results
H. S. LANNIN LIMITED
WINCHESTER, ONTARIO.

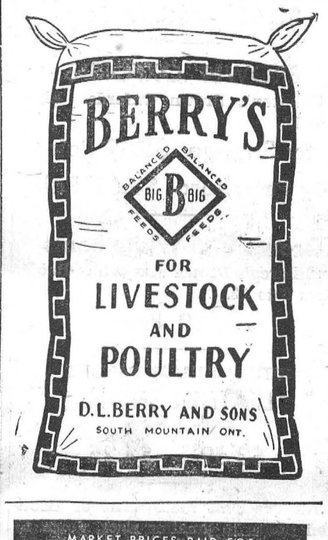

MARKET PRICES PAID FOR
DEAD STOCK
HORSES - CATTLE HOGS
TELEPHONE COLLECT
Winchester 114
Cornwall 3730
ST. LAWRENCE RENDERING CO.

ORGANIZATION MEETING
CHESTERVILLE TRACTOR CLUB
Sponsored by the Chesterville and District Agricultural Society in co-operation with the Ontario Department of Agriculture, at the
MOREWOOD HIGH SCHOOL, at 8 p. m., Sharp, on WEDNESDAY, APRIL 23rd, 1952
Membership in this Club is open to all farm boys and girls between the ages of 14 and 21 years.
ALL ARE WELCOME
HON. T. L. KENNEDY,
Minister of Agriculture,
Province of Ontario.
D. M. RUTHERFORD, Ass't. Agricultural Representative. Dundas County.
H. W. GRAHAM, Agricultural Representative. Dundas County.

The "WINCHESTER"
Ontario's Finest Small Town Theatre.
SHOWS Continuous From 7.00 p. m.
Matinee Saturday at 2.00 p. m.

FRIDAY and SATURDAY ONLY ***APRIL 18 - 19***



ON THE SAME PROGRAMME.



MONDAY, TUESDAY & WEDNESDAY
April 21st, 22nd and 23rd

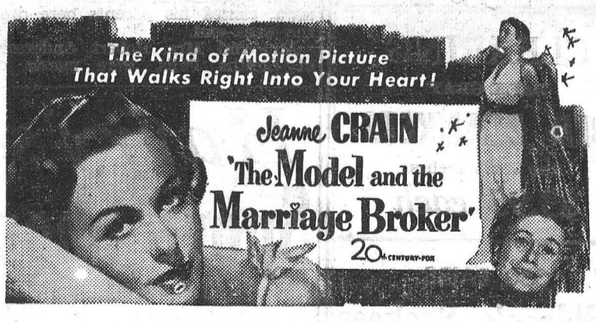

SECOND BIG HIT
The HARLEM GLOBE TROTTERS
The Story of the Sport Kings of Basket Ball.
They're Champs! They're Scamps!
In an All Out Fun Hit.

Winchester Motors
St. Lawrence Street, Near C. P. R.
STUDEBAKER Sales and Service
J. I. CASE TRACTORS and Farm Machinery
ATTENTION FARMERS!
Spring is just around the corner. Come in NOW and have your Tractor prepared for the spring work, or trade the tractor you have on a new J. I. CASE.
COME IN AND TALK IT OVER.
DOUG. ANGUS, Proprietor
HOWARD FETTERLY, Sales Manager.
PHONE 122 - - Winchester, Ontario.

CANADA'S health

BOTTOMLESS PIT

The average teenager's appetite is anything but dainty. He usually demands enormous quantities of food, with snacks between meals. Because of his growth and his activities, his food must be nourishing and chosen for its help in forming good strong bones and maintaining his energy. He may eat more food than an adult. If he comes in ravenous for a snack after school, he should be given nourishing food and milk to drink, but not in sufficient quantity to spoil his regular meals. A pint and a half of milk a day is the amount advised by nutritionists for the teenager. Wholewheat cereals, plenty of vegetables and fruit should also be included in his daily diet.

"CREAKY GATE"

"A creaky gate hangs a long time" says the old adage, and it may be applied to the human body. Many people with heart conditions or other weaknesses may live to a good old age by following the routine and diet prescribed by their doctors. Medical advice should be obtained whenever there is any suspicion that the heart is not functioning normally.

SWEET TOOTH

The person who is inordinately fond of candies and soft drinks may often eat them in too large quantities. Too much sugar contributes to tooth decay and is not advisable for good health. It is much safer to substitute fruit, either fresh or dried, for much of the candy, and fruit juices or milk for the soft drinks. These more nourishing foods provide needed vitamins and minerals and are not likely to add weight.

BEGINNING OF AN EPICURE

To encourage an infant to eat a variety of the foods that are necessary to his good health, it is a good idea to start by giving him small quantities of each new food when he is hungry. If he shows a decided distaste for any particular food, try mixing it with something he does like. By using small quantities of the unpopular item at first and gradually increasing the amoun so long as he shows no objection, you may be able to overcome his opposition to some valuable addition to his diet.

Z-Z-Z-Z

Very often while driving on long monotonous stretches of road, especially at night, a motorist may get tired and sleepy at the wheel. By pulling off the highway and taking a few minutes rest or nap, he may prevent a serious accident if he should be overcome by sleep, as many motorists have been. Ventilation in the car is exceedingly important in all weathers since carbon monoxide, a deadly poisonous gas, may seep into a car with fatal results to driver and passengers.

THE PLAGUE OF HISTORY

The outbreaks of bubonic plague that have raged across continents in past centuries could easily have originated through rats, since these vermin are carriers of the germ. Fortunately, Canada has not suffered an epidemic of plague for almost a century, but it would still be possible for an outbreak to occur if an infected rat entered this country. Our quarantine services make it almost impossible for rats to be brought in on ships or planes, but there is always the chance that infection might enter by some other means. Only by complete elimination of rats can this disastrous disease be considered impossible in this country. Rats spread disease and destroy or contaminate food. They often cause dangerous injury by biting.

SENIOR BONES

Calcium is even more necessary to older people than to young, since the bones become more brittle with age and are, therefore, likely to fracture in falls. Good sources of calcium are cheese, fish, dried beans, carrots and milk, the latter providing vitamins and proteins as well as the needed minerals.

CHECKUP

Many big industries and firms make a practice of having their employees given periodic medical examination, and the results prove that it pays to check up on the worker's health. Many cases of tuberculosis, heart disease and diabetes may come to light during these medical surveys which otherwise might not be discovered until too late for treatment and cure. A periodic checkup is one of the best ways of staying healthy—it not only ensures the discovery of diseases in their earliest stages, but allows the doctor to become familiar with the patient's medical history.

MINDING THE SMALL FRY

When small children must be left with a baby sitter, every precaution should be taken to see that fire hazards are eliminated. The furnace should be carefully inspected to see that it is safely checked. Instructions should be given to the sitter regarding opening doors or admitting people to the house. No one suffering from a cold or cough should be permitteted to come in contact with the children. Before leaving the house, telephone numbers of police and fire departments and that of the house or place to which the parents are going, should be left in a conspicuous place for use in case of emergency.

HEALTH GOAL

Even with the decrease in all contagious diseases during the past fifty years, Canada has not yet reached the setage of 100 per cent. control. There are still cases of whooping cought and diphtheria—both killer diseases—recorded in this country. Each of these diseases is preventable by immunization and if they are to be wiped out entirely, it is necessary that every child should be immunized against them. Immunization is simple and in most areas free. No child should be left unprotected, just because we don't have great epidemics today.

I HEARD A ROBIN SING

I heard a robin sing, I know not where;
But suddenly there went all mortal care,
And I was left alone with joy so great
To wonder at the song that bested hate.
Oh, Lord, I cried aloud to earth and sky,
That such can conquer strife, a bird's gay cry . . .
In all these many years of woe and grief,
I ne'er have truly found joy or relief.
The birds that fly aloft and fill the air
With angelic voices of beauty fair,
They are the balm I need to light my way;
A robin's song has changed my life today.

TELEVISION COMING TO CANADA SOON

The advent of television over Canadian stations late this summer promises to open up a huge new industry in Canada. The prospects for Canadians from this new avenue of entertainment and education are colorfully described by J. E. Belliveau in the April 19th issue of The Toronto Star Weekly.

In the same issue there are interesting stories, largely amusing about Buckingham Palace, which have been gathered together by Margaret Peacocke.

MINISTER OF HIGHWAYS RELEASED FROM HOSPITAL

Hon. George H. Doucett, Ontario's Minister of Highways for nearly nine years, has returned to his Carleton Place home after 20 weeks spent in the Ottawa Civic Hospital, where he was taken following a highway crash near his home town in Lanark County Riding, on November 8th, 1951. Report is that, despite terrible injuries suffered, Hon. Mr. Doucett will regain full health and that initial threat of permanent injury has been avoided. Mr. Doucett was enroute to a meeting at Finch when the accident occurred.



MASH . . .
PELLETS . . . CRUMBLES

Cafeteria Chick Starter gives chicks everything they need including Vitamin B_{12} and Antibiotic Supplement. It gets them off to the kind of a start that gives you bigger, stronger pullets at laying time. If you've looking for high value and "growth power" in a chick starter, choose Cafeteria.

Stocked and Sold By

Fennell Feed Company, Winchester

GUARDIANS OF PEACE

The Infantry Recruit . . .
Keyman in Canada's Future Security



Growing in size and strength the Canadian Army Active Force needs more Infantry Soldiers.

The Infantry recruit is a keyman in our defence plans. For as he finishes his training he will take his place in the front lines of our freedom at home and overseas.

But it takes time to produce these highly trained soldiers. And to maintain our security, to discourage aggression, we must be able to meet any eventuality. That is why we must have more young men for Infantry training *now*.

If you are interested in Canada's future, *now* is the time to do something about it. Serve with the most important men in the Army — the Infantry.

There are outstanding career opportunities for young men in the Canadian Army Active Force.

You are eligible if you are 17 to 40, tradesmen to 45, and ready to serve anywhere.

Get full details from the Army Recruiting Office nearest your home:

No. 13 Personnel Depot,
Wallis House, Rideau & Charlotte Sts., Ottawa, Ont.
No. 5 Personnel Depot, Artillery Park,
Bagot Street, Kingston, Ont.
Canadian Army Recruiting Station,
90 Richmond St. W., Toronto, Ont.
No. 7 Personnel Depot,
Wolseley Barracks, Elizabeth Street, London, Ont.
Army Recruiting Centre, 230 Main Street West,
North Bay, Ont.
Army Recruiting Centre, James Street Armoury,
200 James St. North, Hamilton, Ont.
A155W-O

Listen to "Voice of the Army" — Tuesday and Thursday evenings — Dominion Network.

Join the CANADIAN ARMY ACTIVE FORCE *Now!*

It's designed to
OUT-GO, OUT-RIDE, OUT-LOOK AND OUT-LAST EVERY OTHER LOW-PRICED CAR

IT'S BIG



White sidewall tires optional at extra cost.

IT'S *Beautiful*

IT'S COMPLETELY NEW!

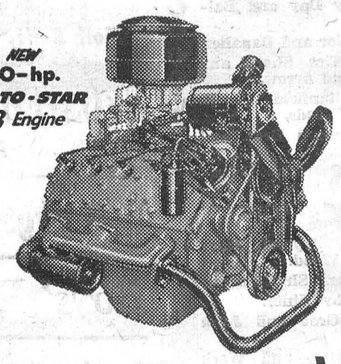

See it in the showroom—compare it on the street . . . the Big '52 Ford that's *completely* new! It's the *biggest* Ford ever built—inside and outside—with longer wheelbase and wider front tread. It's the most *beautiful* Ford by *far* with *all-new* design *Coachcraft* Bodies and new Hull-Tight Construction that seals out dust and noise—with new one-piece Curva-Lite Safety-Vue Windshield. It's the most *powerful* Ford ever built with the new High-Compression Strato-Star 110-Hp. V-8 engine—designed and built by the world's largest manufacturer of V-8 engines—more than all the other makers of V-8's combined!

See it . . . *Compare* it . . . *Test-Drive* it—for size—for beauty—for performance. You'll find the completely new '52 Ford is designed to out-go, out-ride, out-look and out-last every other low-priced car! You'll want it for keeps.

BIGGEST CHOICE OF DRIVES

Fordomatic—Overdrive—Conventional

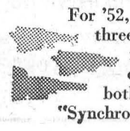

For '52, Ford offers your choice of three *great* drives—Fordomatic, finest on the road, or Overdrive for greater economy, both at extra cost, or smooth, "Synchro-Silent" Shift as standard.

"TEST-DRIVE" the BIG '52 FORD

SEE YOUR MONARCH FORD DEALER

HAROLD LANNIN, Dealer, Winchester.



Available in an infinite variety of shades, this easy-to-apply, odorless, one coat paint makes redecorating fun! Spreads like magic with brush or roller.

Decoratone is also made in interior flat, satin, gloss . . . floor and exterior finishes.

THE CROWN DIAMOND PAINT CO. LIMITED

Crown Diamond Products Are Sold By

Woods' Hardware, Winchester

DUNCAN'S STORE

2 ONLY SETS OF DISHES All For $23.95 Set

68 Pieces of Dinner Ware plus 11 Pieces of Glass Bake Oven Ware. (Service for 8).

SPECIAL PURCHASE OF CUPS and SAUCERS 25c

Tastefully decorated with colourful floral designs and banded edges.

FOR THE GREATEST VALUES AND THE MOST ATTRACTIVE DESIGNS IN GREETING CARDS, SEE OUR ASSORTMENT OF

CARLETON CARDS

A very complete line of Birthday, Convalescent, Sympathy, Wedding, Anniversary, Baby, Congratulations, etc.

FREEZER FRESH ICE CREAM, Pint Size Bricks 30c each

ELECTRIC TOASTERS, One Only, Full Size $3.75

WATERMAN'S BALL POINT PENS $1.50 each

ONLY WATERMAN'S INVITES YOU TO TRY IT FOR 30 DAYS. Your money back if you are not satisfied.

FRIDAY and SATURDAY SPECIALS

RINDLESS BACON, Sliced - - 1 lb. 45c
WHEY BUTTER - - 55c lb.
CHERRY PIE READY - - 37c
DATES - 2 lbs. 25c LARD - 2-27c

SEE OUR WINDOW For Week-End Meat Specials

REYNOLD'S MEAT MARKET
Phone 85, Winchester

SATURDAY IS
PLANTERS DAY
at ELLIOTT'S

Demonstrations FREE SAMPLES, Day Time Only.

SPECIALS

HONEY, 4 lbs., White 65c
PICKLES, Sliced, 16-oz. 21c
BELMAR SOUP MIX 3 Pkgs. 31c
SUPER SUDS, Plastic Apron, 54c and 89c.
SHORTENING, Crispy Flake 24c

Meats All at Reduced Prices

ELLIOTT'S FOOD MARKET

This Makes It Easy!

Your purchase of lumber and building materials for all your HOME IMPROVEMENTS and OTHER RENOVATIONS or BUILDING A GARAGE or an ADDITION TO YOUR EXISTING HOME, etc., plus your CARPENTER'S and OTHER MECHANICS WAGES can be financed through us - six, twelve, eighteen or twenty-four months to pay depending on the cost of your job.

EXAMPLE :	Materials - - -	$75.00
	Carpenter - - -	$25.00
	Electrician - - -	$25.00
		$125.00

Financing On 12 Month Plan:

Amount of note $134.05. Payment each month for eleven months $12.00. Twelfth month payment $2.05.

The financing cost in every case gives you life insurance up to the amount of your loan until same is paid.

WHILE THEY LAST---Take Advantage of Our Specials In Studding and Sheathing.

H. S. LANNIN LIMITED

Manufacturers of Lumber, Sash, Doors, Frames, Trim, etc.
Retailers of Building Supplies.
WINCHESTER Phone 48W ONTARIO

SOCIAL AND PERSONAL

Mr. Ron. Workman spent Saturday with Mr. Allan Kellogg, at Cornwall.

Mr. E. Eric Steele, of the Pharmacy College, University of Toronto, spent Easter at his home here.

Mr. and Mrs. Kingsley Forgie, of Ottawa, were week-end guests of Mr. and Mrs. Clark Curtis.

Mrs. Katie Hall, of Montreal, spent the holiday week-end with Mr. and Mrs. W. C. MacDonald.

Mrs. Kenneth Derick, of Montreal. spent the week-end with her parents, Mr. and Mrs. R. J. Empey.

Mr. and Mrs. W. A. Rowat were Easter week-end guests of friends and relatives in Detroit, Michigan.

Mrs. Karl Helmer, Mr. and Mrs. E. R. Steele and Eric were Sunday dinner guests of Mr. and Mrs. F. J. Barlow, Morrisburg.

Mr. and Mrs. Robert Preston and son, Paul, of Brockville, are spending the holiday season with Mr. and Mrs. Ralph MacPherson and Mary.

Mr. and Mrs Allan Wing and Roger, of Brockville, were week-end guests of Mr. and Mrs. Arthur Christie and Mr. and Mrs. J. H. Keyes and family.

Mr. and Mrs. Thos. Edgerton and Mr. and Mrs. H. S. Carkner were entertained to dinner on Sunday at the home of Mr. and Mrs. Ewart Carkner.

Mr. and Mrs. R. W. Cass and David, of Belleville, spent the Easter week-end with the former's mother and with Mr. and Mrs. F. M. Cass, at Chesterville.

Mr. and Mrs. Russell Bowman and son, Maynard, and Miss Becky Olive, of Canton, N. Y., spent Easter Sunday with the former's mother, Mrs. Naomi Bowman.

Flt. Sgt. V. A. Kennedy, Mrs. Kennedy and two daughters, Annabelle and Susan, of Camp Borden, spent the week-end at their respective homes in Vernon.

Mrs. P. S. Durant and her sister, Miss G. Earl, of Hamilton, are Easter guests of the former's daughter. Mrs. A. T. Huckabone, and Mr. Huckabone, of North Troy, Vermont.

Mr. and Mrs. Glen Christie and daughter. Janice, of Prescott, were week-end guests of Mr. and Mrs. Sherman Christie, Winchester, and Mr. Melvin Hummell, of Chesterville.

Messrs. Rae Berry, of South Mountain, and Reg. Workman, of town, spent the Easter week-end in Rome, N. Y., with the latter's uncle and aunt, Mr. and Mrs. Don. Workman, and family.

Guests at the home of Mr. and Mrs. W. F. Workman and family during the Easter week-end were Mr. and Mrs. Don. Waun and Dianne, of Ottawa, and Mr Allan Kellogg, of St. Catharines and Cornwall.

Guests on Easter week-end of Mr. and Mrs. E. Merkley and Mrs. James Jackson were, Mr. and Mrs. Fred Jackson, of Belleville; Mr. and Mrs. Archie Jackson and Mr. and Mrs. Winston Gordon, of Rochester, N. Y.

Dr. and Mrs. W. A. Wylie, of Bolton, Ont., who were enroute for a two weeks' vacation to Bermuda, were Friday callers on the latter's relatives, Mr. and Mrs. Ewart Carkner, Mr. and Mrs. Donald Edgerton, and Mr. and Mrs. Thos. Edgerton.

SOCIAL AND PERSONAL

Mr. and Mrs. Lawrence Walker have returned home after spending the past few months in Florida.

Mr. and Mrs. Arnold Rielley and baby spent the Easter holidays with friends and relatives in Toronto.

Mr. J. T. Smith, of Alexandria, spent Easter with Mr. and Mrs. S. S. Rose and family, of Mountain.

Miss Lillian Churchill, of Toronto spent the week-end with her mother, Mrs. A. W. Churchill, and family.

Miss Ruth Merkel, of Kitchener, was a week-end guest at the home of Mr. and Mrs. E. F. Kellogg, Cornwall.

Miss Heather Ann Fetterly, of Montreal, is spending the Easter holidays with her cousin, Miss Joan Wylie.

Mr. and Mrs. R. T. MacIntosh, of Montreal, visited Rev. G. A. and Mrs. MacIntosh and Mr. Albert MacIntosh on Monday.

Mr. and Mrs. Donald Poole and family, of Bowmanville, spent Easter with his parents, Mr. and Mrs. Peter Poole, of town.

Mrs. W. J. Cass is spending some time with her daughter, Pattie, and also at the home of her brother, Dr. H. W. McIntosh.

Mr. and Mrs. George Mackie, of Winnipeg, were week-end guests of Mrs. George Angus and Mrs. Agnes Smith, Piety Hill.

Mr. Allan Kellogg, of St. Catharines, spent the Easter holidays with his parents, Mr. and Mrs. Ernest Kellogg, of Cornwall.

Miss Margaret Anne Fraser, accompanied her grandfather home after spending the past few months in Montreal with Mr. and Mrs. J. A. Fraser and family.

Guests on Sunday of Mr. and Mrs. Robt. Workman were, Mr. Graham Workman, of Brockville; Mr. Robert Workman, Mr. and Mrs. Wm. Workman and Patsy and Mr. Gordon Hutchinson.

Easter week-end guests at the home of Mr. and Mrs. Allen Summers were: Mr. and Mrs. Leslie Summers, of Montreal; Mr. and Mrs. Mac Summers and Messrs. Hubert Summers and Clarence Lloyd, of Smiths Falls.

Mr. and Mrs. Colbourn Helmer and family, accompanied by Mr. and Mrs. Wm. Armstrong and Steve and Mrs. Geo. Parish, spent the Easter week-end with the former's brother, Mr. Wm. Helmer, and Mrs. Helmer, in Uxbridge, Ontario.

EASTER SERVICE IN BAPTIST CHURCH

A capacity congregation attended the special Easter Service held in the Winchester Baptist Church on Sunday morning. Easter flowers adorned the front of the church.

Pastor Ben. Richardson conducted the service and took as his text "Our Blessed Hope in a Risen Christ," from the 24th chapter of Luke.

Special singing was under the direction of Miss Grace Curtis, music teacher at the Feller Institute in Grand Ligne, Que. The guest soloist was Miss Roberta Cumming, also a teacher at the Institute.

DUNDAS COUNTY SOFTBALL LEAGUE MEETING

The Re-Organization Meeting of the Dundas County Softball League will be held in the Town Hall, Winchester, on Monday evening, April 21st, at 8.00 p.m. sharp. Teams wishing to enter the league this year are asked to have representatives present at this meeting.

Gordon Coons, President. R. Wylie, Secretary.

WINCHESTER THEATRE NEWS

Playing this Friday and Saturday is "Alice In Wonderland," in Technicolor. Brought to glowing life, not since "Cinderella" and "Snow White" has there been a picture like this, wrought by Walt Disney with all his matchless magic, tuned to laughter and song.

Also, we present "Nature's Half Acre," in glorious Technicolor. Walt Disney proudly presents another true life adventure.

Playing Monday, Tuesday and Wednesday next is "The Model And The Marriage Broker." She arranged romance for lonely folk in "the loneliest city in the world." Thelma Ritter, star of "The Mating Season," in another heart-warming portrayal. Jeanne Crain, as a glamorous model, meets a future husband through a middle-aged marriage broker. A broker who arranged marriage and patched up broken hearts.

Also, we present "The Harlem Globe Trotters," with Thomas Gomez and Dorothy Dandridge. They're champs! They're scamps! It's an all-out feature fun hit. Thrill to their area razzle-dazzle, their dressing room drama, their straight-from-the-coach's mouth story. These miracle men of sports in a full-length feature for the family. There's nothing hotter than their gags, their games.

Playing next week-end is "Vengeance Valley," in Technicolor, with Burt Lancaster and Robert Walker. Here's something new in suspenseful outdoor entertainment. A compellingly tense story of raw emotion and tingling thrills. Tellingly told in magnificent technicolor.

MISCELLANEOUS TEA

Mrs. C. R. Robinson was hostess to a miscelaneous tea at her home on Friday evening in honour of Miss Doris Armstrong, who was married on Saturday to Mr. Clifford Cotton, of Tweed, Ont.

Miss Armstrong received the guests with Mrs. Robinson. Mrs. Dudley Craig played several piano selections throughout the evening.

The tea table, which was laid with a green alpine cloth, centred with Spring flowers, was presided over by Mrs. Floyd Armstrong and Mrs. Gerald McKendry. Those serving were Miss Phyllis Henderson, Mrs. Earl Morgan, Mrs. Melvin Scott, Mrs. Archie Rice, and Mrs. George Elliott.

The bride-elect received many beautiful and useful gifts and the heartiest good wishes of all present. She will make her home at Tweed.

SPECIALS

FRIDAY and SATURDAY

CHOCOLATE MARSHMALLOW COOKIES 29c lb.
MIXED COOKIES 2 lbs. for 49c
GOOD BULK BLACK TEA 82c lb.
LUX TOILET SOAP 4 for 26c
BULK DATES (Pitted) 2 lbs. 25c
FLORIDA JUICE ORANGES, 2 Dozen for 55c
GREEN CELERY 10c
BULK MACARONI 3 lbs. for 35c
HEAD LETTUCE 2 for 25c
48-OZ. BLENDED JUICE 28c
SLICED BACON 39c lb.
PORK HOCKS 23c lb.
MARGARINE 2 lbs. for 65c
SUPER SUDS, with Plastic Apron 55c

MacPherson & Summers

COLD STORAGE - Phone 253
EAST END MARKET - Phone 80.

Morgan's

Men's & Boys' Shop

"Where Quality Counts"

When you are trying hard to stretch that dollar, you should make sure you are getting full value in everything you buy.

And with Brand Line Goods you do that. So, when out shopping, insist on goods which carry a label. It is your guarantee of full value for your money.

That's why we are glad to show you in the following:

Suits and Top Coats by Fashion Craft.
Sweaters by Tony Day and Ballantyne.
Trousers by Superior and Danaher.
Shirts, Pyjamas, Ties, Shorts and Mufflers by Tooke and Arrow.
Underwear by Stanfield, J. R. Moodie and Harvey Woods.
Sportswear by Deacon Bros. and Craft.
Boys' Suits and Coats by Cohen. Brand Name "Boy's Chum."
Dress Shoes by Slater, Arrow and Scott & McHale.
Dress Socks by Holeproof, MacGregor and Harvey Wood.
Hats by Biltmore and Shuttleworth
Rubber Footwear by Miner.
Work Boots by Greb and John Palmer.
Overalls and Shirts, and Work Clothing by Walker and Great Western Garment, called "Red Strap."
In Work Socks we have the one that will wear you longer. Customers tell us so.
We have always stayed clear of Jobbers' Lines, as they are only trouble lines to our customers.
Drop in, you are always welcome.

E. A. MORGAN
PHONE 326 - WINCHESTER

MacINTOSH'S

PHONE 46

WEEK-END EXTRA SPECIALS

LIBBY'S PEAS, Fancy 2 for 37c
CARNATION MILK 2 for 31c
TOMATO JUICE, 20-oz fancy, 2 - 29c
APPLE JUICE, 20-oz. 2 for 21c
HONEY, 32-lb. Pails $3.45
PALMOLIVE SHAMPOO, Special ½ Price Offer, Large Size 28c

MacIntosh's Groceteria
PHONE 46, WINCHESTER, ONT.

Keyes' CASH Store

DUTCH SET ONIONS CHOICE QUALITY **29c lb.**

SPECIAL CLEARANCE
Easter Hollow Rabbits, Hens and Eggs, Regular 89c
Special 49c

IBEX FLANNELETTE BLANKETS
New Shipment. New Low Price - $6.49 Pair

New Shipment of Jewellery

PAINTS and ENAMELS
PAINT - $1.25 qt. ENAMEL - $1.45 qt.

MOTH KILLERS
Moth Balls, Moth Flakes 49c, Moth Crystals 59c

FROSTED ELECTRIC LIGHT BULBS
NEW LOW PRICE 18c each

4 pkgs. of GLOVER SEEDS 15c

Boys' Rayon T Shirts $1.10

Boys' BLUE JEANS and OVERALLS $2.98
Sanforized, Best Quality.

J. H. KEYES
Telephone 16 - - Winchester, Ont.

Handy, thrifty, delicious!
"SALADA" TEA BAGS

PRE-WAR DAYS ARE HERE AGAIN!

Yes, We Have Dozens of Snappy, Economical Pre-War Cars on Display Now, Ready to go for You and You and You!

Sedans
1939 OLSMOBILE
1939 CHEVROLET SEDAN
1937 PLYMOUTH SEDAN
1937 OLDSMOBILE
1937 PLYMOUTH
1937 DODGE
1937 CRYSLER
1936 DESOTO SEDAN
1936 OLDSMOBILE
1936 PONTIAC
1935 PLYMOUTH
1935 PONTIAC
1934 CHEVROLET
1935 CHEVROLET
1934 OLDSMOBILE
1933 PLYMOUTH

Coupes
1939 PLYMOUTH COUPE
1936 PLYMOUTH (Soft Top)
1936 PLYMOUTH

Coaches
1938 CHEVROLET
1938 OLDSMOBILE

Trucks
1942 GMC 2-TON STAKE, C.O.E.
1941 INTERNATIONAL, with Cattle Body.
1938 CHEVROLET ½-TON STAKE
1933 FORD STAKE

Our Deals Are Tops, but Our Prices Rock Bottom.

Yes, Prices You've Almost Forgotten But Not Quite.

MELVIN MOTORS Ltd.

Your Chevrolet, Oldsmobile, Pontiac, Buick and Cadillac Dealer

TELEPHONE 113 - - WINCHESTER, ONT.

Listen to "Valley Note Book" with Frank Ryan, over Radio Station CFRA every Sunday at 12.15 p.m.

Woods' Hardware

PHONE 109 - - Winchester, Ont.

FENCE REQUIREMENTS

8 WIRE FENCE, with Lockfast Tie $1.20 per Rod
8-32 HOG FENCE 94c per Rod
18-48 POULTRY FENCE $1.15 per Rod
80 ROD SPOOLS, 4x6 HEAVY BARB WIRE, each $10.65
80 ROD SPOOLS, 4x6 WARTIME BARB WIRE, each $7.65
7-FT. HEAVY Y BAR STEEL POST AND CLIPS, each 90c
14'x48" STEEL BRACED GALVANIZED FARM GATES $23.40

SPRING HOUSE-CLEANING HELPERS

GALVANIZED PAILS, Each 95c, $1.10 and $1.40
METAL DUST PANS, Each 35c
CORN HOUSE BROOMS From $1.39 to $2.49
WIZARD GLASS WAX 55c
PASTE FLOOR WAX 1 lb., 45c
KNEELING PADS 69c
CLIMAX WALL PAPER CLEANER 30c
CELLULOSE SPONGE MOPS $2.98
STEP LADDERS 4 Ft., $3.00; 5 Ft., $6.00; 6 Ft., $7.00
STEP STOOLS $6.00
KITCHEN STOOLS $9.25
CLOTHESLINE BAKELITE PULLEYS $1.20
ALUMINUM PULLEYS 75c and 90c
GALVANIZED WIRE 50 Feet for 55c

Your Valued Patronage Solicited.

When You Think of
Home Furnishings
Think of US!

VICE & CRAIG

Furniture Dealers Ambulance Service Funeral Directors
WINCHESTER, ONTARIO.