CNA

The Leader

A Family Newspaper Serving the Community for more than a Century

SINGLE 35¢ COPIES

VOLUME 123 NO. 32 WEDNESDAY, AUGUST 6, 1986 MORRISBURG, ONTARIO

Inside This Week

Holstein Canada
Farlinger elected to 2nd term. . . . . page 3

Tubie bash '86
The weekend in photos. . . . . page 9

Morrisburg golf
Fred Harper wins club championship. . . . . page 10

Ministry approves $12,250 BIA grant

MORRISBURG — The village has received confirmation it's in line for a $12,250 community planning grant — the first installment towards a $30,750 study looking into the complete overhaul of the shopping plaza.

Courtesy of the ministry of municipal affairs, the funding will allow a Toronto consulting firm to begin preparing community improvement policies and a property standards bylaw, a streetscape and facade study, and a marketing and promotion strategy for the 30-year-old plaza.

Spearheaded by the Business Improvement Area (BIA) board of management, the grant, coupled with a $15,000 pledge from village council, will pare down the cost of the study to the BIA substantially.

Community planning grants are designed to encourage municipalities to resolve land use planning issues to reflect municipal and economic priorities.

The grants may also be used for special studies to develop community improvement policies; to determine the feasibility of using data processing technology in the local planning process; and to assist in implementing the Planning Act.

The first phase of the two-phased study to be carried out here by the Starr group of management consultants will be to incorporate community improvement policies into the village's official plan. Without these in place the village is not eligible to apply for Commercial Area Improvement Plan (CAIP) or Ontario Neighborhood Improvement Plan (ONIP) funding for upgrading its commercial or residential sectors.

The comprehensive second phase will look at streetscape improvements such as walkways, pavement treatments, tree planting, parking, furniture and signage — all elements that can be introduced to the plaza as time and money permit.

By interviewing plaza merchants, the consultants will attempt to determine the beautification objectives and a theme for the overall area. Finally the marketing component of the study will look at the plaza's strengths and weaknesses and a logo and promotion projects will be suggested.

The BIA had hoped the 18-week project would be started by mid-June, but was hesitant to give the consultants the go-ahead without word from the ministry. It now appears Aug. 15 will be the starting date, says BIA president Peter Remillard, with council, the consultants and the BIA expected to meet within the week to sign the contract.

"We're pushing to get things in place by December so we can have all the pre-conditions set and ready to roll to apply for CAIP and ONIP grants for 1987."

The consultants will be teaming up with village staff and employees from the United Counties planner's office to conduct surveys and a door-to-door blitz of village merchants and businesses.

Some balk at paying

MORRISBURG — Although merchants in the shopping plaza have until Dec. 31 to pay their Business Improvement Aea (BIA) levy, all eyes are on Sept. 30.

That's the date BIA board president Peter Remillard will know how much of the $20,000 to be collected from 42 business people in the mall has been turned in.

Village council approved the BIA's $20,000 annual budget last January on the condition it recoup that amount in levies. The BIA levy is based on the assessed value of the building but charged to the occupant or tenant on the business tax. All retail and service outlets located between Mr. Grocer and Stedmans are affected, with levies ranging from a low of a couple hundred dollars to well over the $2,000 mark.

While business taxes aren't due until the end of the year, word around town is some merchants won't be paying their BIA levy.

"I hope by the end of the year all levies will be paid but if not there are certain procedures that will be followed," says Remillard. Those procedures, he adds, could involve a court date.

Because the BIA levy has been passed as a bylaw, it is collected in much the same way as are business taxes. While no merchant has ever been taken to court for non-payment of a business tax, admits clerk Lloyd Barkley, those refusing to pay their BIA levy could wind up there.

"It's up to council," says Remillard, adding that unpaid levies will see the BIA budget reduced by the same amount.

"If three people making up $2,000 worth of levy don't pay, we'll have to re-evaluate our budget by $2,000 and adjust our plans accordingly."

Remillard says the BIA will wait until the end of September to see what's come in, before taking any action.

Its main concern right now is to get the results of a study set to start mid-August which will provide guidelines for a complete revamping of the aging shopping plaza.

Remillard says he hopes that by year's end all $20,000 will have been collected so the board's plans aren't "forced to the backburner" until 1987.

"Once we find out who's not paying, the board will make some kind of recommendation to council what we'd like it to do. Then it's up to council to do it."



Tubie Babies

They may look innocent but these tubie babies had the go-get-em instincts of grown-ups during the weekend's Tubie festivities. The appropriately dubbed float garnered first place in the most comical float category during Saturday's parade. Sunday, infants Ann-Marie Dawley, Leo Lafortune and Bryan Dawley were joined by seven other diaper-clad toddlers to win the 1986 tubie race, a full 29 seconds ahead of their rivals.

—Daw photo

Tubie race '86

Cassell victorious at the helm

MORRISBURG — It was obvious from the outset they were determined to win. From the moment the starting gun sounded at Mariatown Bay, the 10-person team headed by seven-time River King Danny "Dutchie" Cassell was out to capture the big one. And after passing the competition early in the five kilometre race to the Morrisburg beach, not once did they relinquish their lead.

In just over half an hour Cassell and wife Louise, Bryan and Anne-Marie Dawley, Leo and Brenda Lafortune, Doug Hodgson and Wanda Dawley, Robert Wetzl and Sylvie Goulet were declared the 1986 "Kings and Queens of the River". Their craft was just seconds ahead of the second-place team captained by Morrisburg's Sean Boulerice.

Sunday's victory and its $250 cash prize was ample reward for the team which, a week earlier, was rumored to be in trouble because of its un-riverworthy vessel. The team was also out to prove that despite the introduction of women to the once-male domain, Cassell and company could do it.

The 16th annual tubie race went off without a hitch Sunday, although threatening skies that afternoon and ominous claps of thunder which sent some spectators scurrying for cover, lent an element of doubt to the race.

This year's event saw the biggest field of competitors to date. Some 35 crafts — well over last year's 26 — and 300 muscle-flexing competitors from as far away as Toronto, Welland and Ottawa, were out to strut their stuff.

Despite rule changes which set the number of persons per craft at between two and 12, required all crafts to be co-ed, and saw a difficult obstacle course in place, the race was a fitting finale to the weekend celebration that has become an annual rite of summer here in the village.

Taking second place, with a time of 31:24, just 29 seconds behind Cassell's team, was the crew headed by Sean Boulerice. His win was good enough for $150 cash prize. Third place honors and a $100 cheque went to the Toronto team headed by Colin Campbell, which clocked a respectable 31:58.

In fourth place was Winchester's Rudy Grisel, with a time of 33:04; fifth at 34:04 was Alan Black's entry and sixth place kudos went to Earl Nesbitt's Iroquois team, with its time of 35:18.

Cleaned up act

The weekend's festivities began Saturday afternoon with a parade of decorated crafts through the village streets. Unlike last year's parade, which was marred by excessive drinking and beer bottles littered along the parade route, participants this year toned down their consumption and kept their garbage on board their crafts.

Prizes were awarded to floats in three categories. Judged the most comical entry of the parade was Danny Cassell's "Tubie Babies", followed by Sean Boulerice's "Bathtubie" and Alan Black's "The Grinch who stole the Tubies".

Most original float was the Toronto-based "Pigs in Space", followed by Dale Hoppe's "A-Team" and the "MSS Enterprise" commandeered by Frank Hummell.

Best-dressed float honors went to "Mr. and Mrs. Jaws" headed by Bill Dillabough, Angie Laurin's "Silver Bullets" and "Toga Tubes", spearheaded by Bob Moriarity.

Organizers are still attempting to tally the totals following Saturday's dance which featured the Welland band Introduction. More than 1,000 people packed a sweltering Morrisburg arena to rock the night away.

Now that the hard work is over for yet another year, organizers are confident they've come up with a winning formula. For years the race rules were always the same, with all competitors trying to get to the finish line. But throwing a few changes to the route the last two years seems to have paid off.

"What we tried to do is get more people involved and get the competitiveness out and the fun in," said David Black, one of an army of 20 or more volunteers who helped ensure the weekend's smooth running.

He said the race rules will probably remain as is for the next few years.

Planning board okays site plan for Veinotte building

MORRISBURG — The village's planning advisory board has approved site plan control for a proposed building next to Parcoll — the same building for which a zoning change was denied in June.

The planning board, which decides if the proposed structure and building materials fit in with existing buildings in the area, approved plans for the one-storey brick and aluminum building being constructed by Harland Veinotte on lot 18, plan 44, at a meeting here last Tuesday. Approval, however, was contingent on Veinotte's conforming to the existing highway commercial zoning.

Under the C2 classificaiton, garages, automotive sales and services, hotels, motels and restaurants are permitted on the north side of Hwy. 2.

But at a meeting here June 24, planning board members turned down Veinotte's request for a zoning change that would allow an office building, veterinary clinic and pet supply store on the site. Such uses, the board maintained, fall within the C1 zoning found in the plaza directly across the highway.

By broadening the C2 zoning to allow Veinotte's office building, council would be paving the way for a number of plaza businesses to defect across the street. This is a situation council for years, has tried to avoid and particularly now with the number of vacancies in the mall.

But while Veinotte's building has the village's blessing, he will now have to wait until a minor variance committee rules on his rezoning request. A hearing Aug. 13 will determine if the proposed use, as stated in his application — he's asking permission to locate a veterinary clinic on the site — is coherent with other businesses along the strip.

Should the minor variance committee rule against Veinotte, his only recourse will be to take the matter before the Ontario Municipal Board, a costly and time-consuming procedure.

Play's premiere set for local stage

The third and final play of the 1986 summer season at Upper Canada Playhouse will be the Canadian romantic drama "Salt-Water Moon". This hs the first time the play will be seen in Eastern Ontario and is produced by the Great Canadian Theatre Company. Canadian author David French, who also wrote "Of the Fields Lately", "Leaving Home" and "Jitters", set this, his latest play, in Newfoundland in 1926. "Salt-Water Moon" was adapted to radio and won an Actra Award this spring.

The story is about a young Newfoundland man who, after spending time in Toronto, returns home to Coley's Point, Nfld. to try to win back the heart of the girl he loved and left behind. Marshall Button plays the part of the young Jacob Mercer and Rona Waddington is Mary Snow. Janet Irwin directs "Salt-Water Moon". She has to her directing credits "Talking With" and "Side Effects".

"Salt-Water Moon" opens Aug. 12 and runs until Aug. 31, every night except Mondays at 8 p.m.

Tickets are adults $7, seniors $6 and children under 16 $4.

For reservations call 613-543-3298.

Council owes Mesman $1,000 says lawyer

OSNABRUCK CTR — Township council and Ingleside developer Bill Mesman were at odds again last Tuesday, this time over interest Mesman paid the township on a sewer levy.

In a heated debate Ted Castle, of the Cornwall law firm Guindon, Maclean, McDonald and Castle, told council he wanted it to repay the $1,000 in interest Mesman paid on a sewer levy in early July.

He told council the previous administration waived the interest charge on the sewer levy Mesman's company was to pay. The levy was $7016.90 — roughly $8,000 with interest. Council still owes Mesman the $1,000 in interest he paid with the levy, Castle claims.

But according to council, there was no agreement waiving the interest and there's no money owing Mesman at all.

Mesman, spokesman for a numbered company which formerly owned the controversial block "W" land in Ingleside, sold the land to a numbered company headed by Bryson Comrie of Summerstown, July 3.

"This council's gone through enough hassle with Mr. Mesman," said township reeve Stewart Hart at last week's council meeting.

Councillor Donald McElheran said the matter was open to interpretation. "It doesn't say (in the contract) that interest is not to be paid. You should've put it in writing."

"It should have been paid in 1983 when the land was bought," added councillor Jim Bancroft. "I haven't seen one piece of evidence to the contrary."

But Castle remained adamant. "We recognize our obligation," he said. "I'm just asking council to follow through on an agreement we made."

He said the verbal agreement should be written in the council's minutes, but township clerk Warren Bethune was at loss to find them and no one seemed to clearly remember the alleged agreement.

According to Mesman's documents, the developer said the levy was not due July 31, 1985 but within 30 days of the signing of the water-sewer agreement between it and David Brown Construction, done in early July of this year. If the documents prove to be correct, it means that no interest should be charged to him since he paid the levy within the 30-day time limit, Mesman said.

Council had been trying to collect the levy from Ontario Hydro, the previous owners of the land, for quite some time and without much success, Mesman said. The levy would've been a "write off", adds Mesman, had he not stepped in and agreed to pay the $7,000 and then "fight it out" with Hydro.

An embittered Mesman said he's "fully prepared to take legal action" should council decide not to pay him the $1,000.

Council will await advice from its solicitor before making a decision.

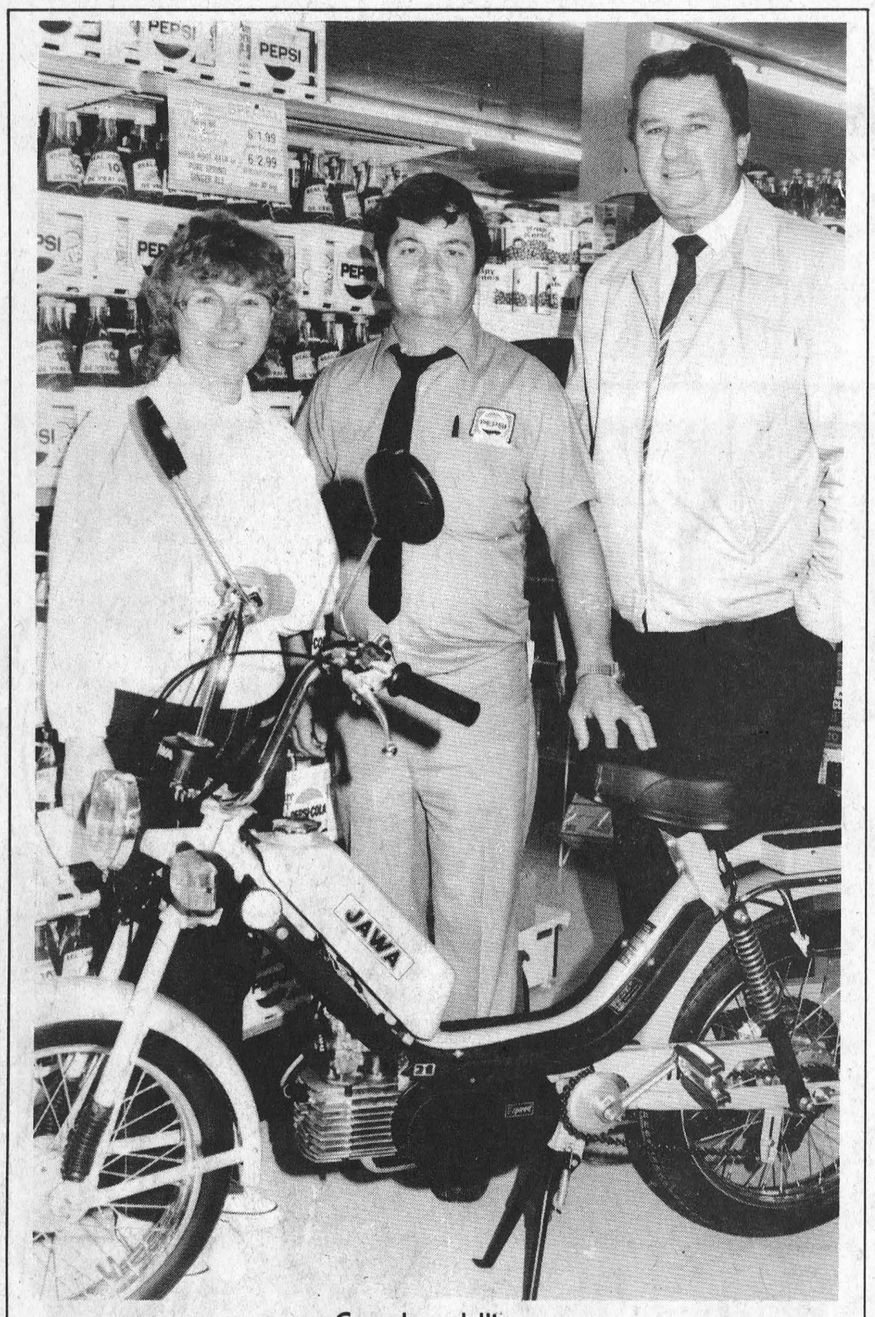

Good peddling

Sandra McIntosh of Mariatown was the winner of a Jawa moped drawn during a promotional contest at Mr. Grocer last week. Shown with McIntosh are Lloyd Hyde, centre, of Parisien Beverages in Cornwall, the sponsors of the contest, and Mr. Grocer manager Bill Aldrich.

—Tindal photo



Barbecue winner

Shirley Norgaard, of R.R. 1 Iroquois, was surprised to learn she was the lucky recipient of a Shepherd 1000 gas barbecue drawn at Mr. Grocer last week. A second barbecue was also won by Wayne Disheau of Morrisburg. Shown with Norgaard are her sons Bo, left, Ike, right and Mr. Grocer manager Bill Aldrich.

—Tindal photo

Doubt over intoxication

Rennick awaiting verdict

MORRISBURG — A Winchester man charged with failing to provide a breath sample will not know the outcome of his trial until late August.

Brian Rennick, 27, was charged by Morrisburg OPP around 1:15 a.m. on Feb. 12 following an incident on concession road 12, Williamsburg Township.

In court here last week, Const. Frank Albert said Rennick and his girlfriend were sitting in the accused's black Toyota pick-up along the side of the road. The truck's lights were on and the motor running when he stopped.

"I pulled my cruiser behind the truck," said Albert. "I went over to inspect the situation and detected a smell of alcohol on his breath. I told him he would have to take a breathalyser test."

Albert testified Rennick did not properly blow into the machine. "His cheeks were blown," said the officer, "but the test light did not go on."

The process was repeated, said Albert, and this time the accused blew properly. When Albert informed Rennick that the test light was on, the accused stopped immediately. Albert then charged him.

When Rennick took the stand, however, he maintained he had not been driving the truck. "My girlfriend was driving. I was explaining the gearshift to her. I had no intention of setting it (the vehicle) in action."

Defence lawyer Doug Grenkie, in his closing statement, said an element of doubt lingered in this case. No one had proven whether Rennick had been blowing, if the breathalyser had been working properly, or if, in fact, Rennick had been driving the truck.

Crown attorney Bruce MacPhee, however, said Rennick should be charged because the vehicle had been in an operating position. As well, he said, the breathalyser's test light did go on during the second test, proof the machine was working.

Provincial court judge Bruce Hunter will pronouce his verdict on Aug. 26.

Cause of blaze not yet known

WILLIAMSBURG — Fire officials here have just about given up hope of determining the cause of a July 25 fire which destroyed a barn containing $40,000 worth of livestock and equipment.

The barn, situated on Hess Road, three kilometres north of Williamsburg was owned by Glenn Pemberton.

About 240 pigs, a fertilizer spreader and other equipment perished in the early morning blaze.

Williamsburg Township fire chief Lyal Kehoe says the fire started in the north end of the barn where there was some old hay. But because there were no electrical outlets in the immediate area, the cause continues to puzzle officials.

Kehoe added that by the time firefighters arrived at the scene, the north end of the building, had already collapsed. It took more than four hours to put out the blaze.

Locked or plugged

MORRISBURG — There was all sorts of "squawking and belly-aching" surrounding the closing of the public washrooms at the dock Saturday, but village councillor Peter McCooeye says the lock-up was for good reason.

"Someone or some group of people kept plugging it up with debris and paper towels for no apparent reason...It gets to the point where enough's enough."

McCooeye, a member of the village's recreation committee, said the washrooms were cleaned and the toilets unplugged several times throughout the afternoon, but were finally ordered locked.

Normally, the washrooms are open during the day and closed by village staff around 9 p.m. But this weekend was an unusually busy one at the waterfront area, with a ball tournament and Tubie parade underway.

McCooeye says it's unfortunate the acts of a few vandals make it hard for everyone, but he hopes it won't become necessary to have someone patrolling the area in the future.

"It's going to cost the taxpayers more money if such things continue. If they're not to use their common sense, someone will have to pay," he said.

The washrooms were open again on Sunday.

Police reports

MORRISBURG — A two-vehicle accident on Hwy. 2, .9 km. west of Crysler Park Road, resulted in $1,000 damage Sunday afternoon.

A pick-up truck driven by Gerald Perry of Morrisburg received $300 damage when a car driven by James Langabeer, also of Morrisburg, failed to stop and collided with the Perry vehicle during heavy rain.

The collision occurred as Perry slowed down with the traffic. He was struck from behind by the Langabeer vehicle, which received $700 damage.

There were no injuries and no charges laid. Const. Murray Bamber of the Morrisburg OPP was the investigating officer.

•

IROQUOIS — The long weekend brought out the worst in thieves as three area businesses were broken into sometime between Aug. 1 and Aug. 3.

The Lockview Gift Shop here had $910 of merchandise and $75 in change stolen Aug. 1. Thieves gained entry to the shop by removing a screen and smashing a window in the building.

Const. Jim Schultz of the Morrisburg OPP was the investigating officer.

The second Iroquois establishment to be hit over the weekend was S.A. Thompson and Son Lumber Ltd. Broken into sometime overnight Aug. 2 or 3, about $491 worth of tools was taken from the premises.

The building was entered by kicking in the south office door, causing $150 damage, police said.

Thieves ripped a screen from an office window and made off with a variety of goods from Rooney Feeds Ltd. Aug. 3.

Taken from the local feed store were 10 cartons of cigarettes, 15 chocolate bars, seven dozen pairs of work gloves, 10 nine-volt batteries and $15 to $20 in silver.

Const. Lee McCaslin of the Morrisburg OPP is investigating the latter two break-ins. Police could not say yet if the three break-ins are related.

The Morrisburg OPP also report one 12-hour licence suspension, 90 traffic charges, 31 traffic warnings and one alcohol-related offence laid over the long weekend.

•

LONG SAULT — The OPP here report four impaired-driving charges, nine 12-hour licence suspensions, 131 traffic charges and 12 Liquor Licence Act infractions handed out over the long weekend.

Three minor accidents also occurred over the weekend, police said.

Updating Your Heating System?
TRY US —WE INSTALL—
GAS - OIL - ELECTRIC FURNACES
HEAT PUMPS
T. BURRELL SHEET METAL
CARDINAL 657-3356
TIM BURRELL RES. 657-3720
32-8c

LIVE SUMMER THEATRE
Upper Canada Playhouse
PROUDLY PRESENTS
"SALT-WATER MOON"
August 12th to 31st
TICKETS
Adults – $7.00 Seniors – $6.00 Children – $4.00
Curtain 8:00 p.m. For reservations call 543-3298
"Have Some Madeira, M'Dear" runs till Aug. 9th

ROONEY FEEDS
SHUR-GAIN
KILL
GROUND HOGS, SKUNKS, MOLES GOPHERS
USE THE GIANT DESTROYER
4 CARTRIDGES 4.50
Iroquois, Ont. 652-4382

CONSEIL D'ÉDUCATION DES COMTÉS DE Stormont, Dundas & Glengarry COUNTY BOARD OF EDUCATION
TENDER
INCANDESCENT AND FLUORESCENT LAMPS
Sealed tenders will be received up to 2:00 p.m., Thursday, August 21, 1986 by Mr. Louis Legault, Mgr. of Purchasing & Stores, for the Incandescent and Fluorescent Lamps Tender.
Persons interested in bidding on this material may obtain their forms from the Purchasing Dept., 902 Second Street West, Cornwall, Ontario, referring to Tender No. 8-86.
Louis Legault
Mgr. of Purchasing & Stores
William Fleming, Chairman — T.R. Léger, Director
32c

DO YOU BELIEVE IN CLEAN CARPETS?
CALL S & H CLEANERS
543-2266 or 543-2420
FREE ESTIMATES
COMMERCIAL AND RESIDENTIAL
ALL WORK GUARANTEED

BUS: 925-5212 RES: 537-2728
GEORGE K. McINTOSH
BUILDING CONSULTANT / CUSTOM BUILDER
RIVER ROAD EAST - P.O. BOX 2597
PRESCOTT, ONTARIO, K0E 1T0

Super Summer Savings
All In Stock Patio Groupings
6 and 8 piece sets
Reduced To Clear
4 piece Wicker Set
Love seat, 2 chairs, table
reg. $895 $695
W.L. PETERS FURNITURE
KING ST. TEL: 925-5622 PRESCOTT

weekend FLOWER FEATURE
MIXED BOUQUET
$5.00
Give your weekend a fresh start with the freshest of flowers. They're specially priced and ready right now to go home with you!
THE VILLAGE GREEN
MORRISBURG SHOPPING CENTRE 543-2566

CAREER SALES
Opportunity
On the job training. Unlimited bonus potential, medical benefits. Explore an exciting and rewarding opportunity in the automotive industry. Send your resume to:
DREWERY PONTIAC BUICK
St. Lawrence St., Winchester, Ont. K0C 2K0
Attn: Rosalind Drewery

a family tradition for 25 years
De Fazio's
TOWNE HOUSE RESTAURANT
Waddington, NY
NOW OPEN 7 DAYS A WEEK
Regular Dinner Menu Available At All Times
MONDAY NIGHT (5:00 - 9:00 p.m.)
ALL-YOU-CAN-EAT ITALIAN BUFFET
• Eggplant Parmesian • Baked Fish • Lasagna • Braciola • Fried Sausage & Pepper • Garlic Bread • Chicken Cacciatore • Italian Sausage & Meatballs in Sauce • Assorted Pastas • Fresh Fruit Salad $6.95
FRIDAY NIGHT FISH FRY
Fresh Haddock $5.95 All-You-Can-Eat Bullhead $5.95
Ogdensburg-Waddington-Rt. 37 Massena
Rt. 345
Canton Potsdam
Located near Edgewater Motel
388-7772
Hours: Daily 11:30 a.m. - 4:00 p.m. Lunch
4:00 p.m. - 10:00 p.m. Dinners
Sunday 12:00 Noon - 10:00 p.m.

SHUR-GAIN ROONEY FEEDS LTD. SHUR-GAIN
IROQUOIS — 652-4382
AUGUST DOG DAYS SPECIALS
SHUR-Gain — 20 kg
DOG FOOD ..... $16.95 20 kg
TIP-TOP ..... $13.30 SHUR-GAIN—20 kg
DOG PELLETS ..... $12.00 8 kg
TOTAL DIET ..... $12.00 4 kg
ANIMAL SHAMPOO . $16.45
* *
PURINA—20 kg
DOG CHOW $22.00
PURINA—20 kg
DOG MEAL $25.50
PURINA—20 kg
PUPPY CHOW $27.95
OLD STYLE—20 kg
DOG FOOD $11.95
ALSO AVAILABLE
Shur-Gain & Purina Cat Chow — Hartz Kitty Litter
Dog Biscuits — Shavings — Sunflower Seeds

Buffet
AT PAQUIN PARK MOTEL and RESTAURANT
1 MILE WEST OF UPPER CANADA VILLAGE
HIGHWAY No. 2 AT UPPER CANADA ROAD
Featuring: Homemade Soup
Roast Turkey & Dressing
Ham with Raisin Sauce
Potatoes & Vegetables
Baked Salmon
Salad Bar
Dessert
Regular Menu available
ALL FOR $8.95
$5.95 CHILDREN UNDER 12
SERVING SAT. & SUN. 5 P.M. – 8 P.M.
For Reservations Call 543-2026

HAPPY 18th BIRTHDAY
SHERI FAIRBAIRN
MIKE VAN ALLEN

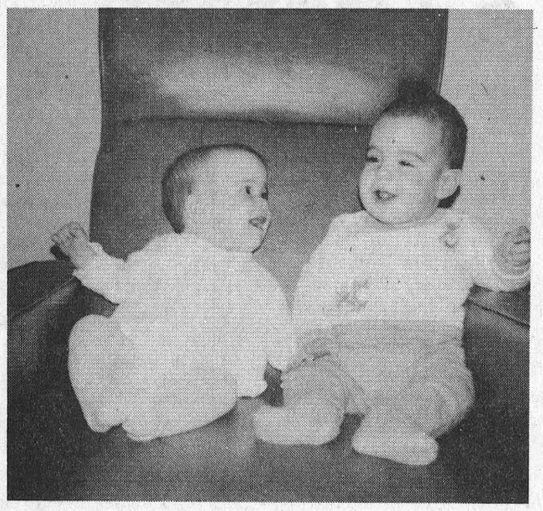

From your Moms and Dads

HAPPY BIRTHDAY
JEFF

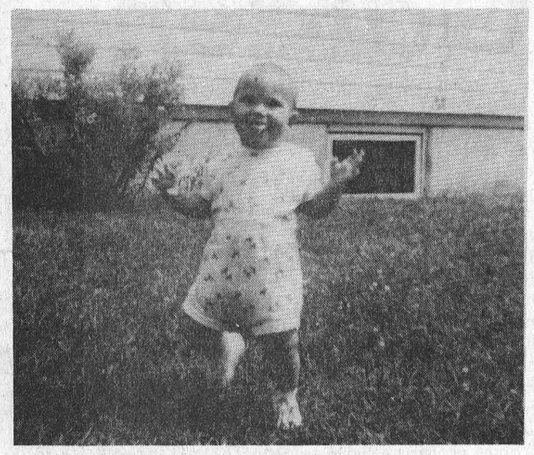

FROM MOM AND DAD
AND REST OF GANG

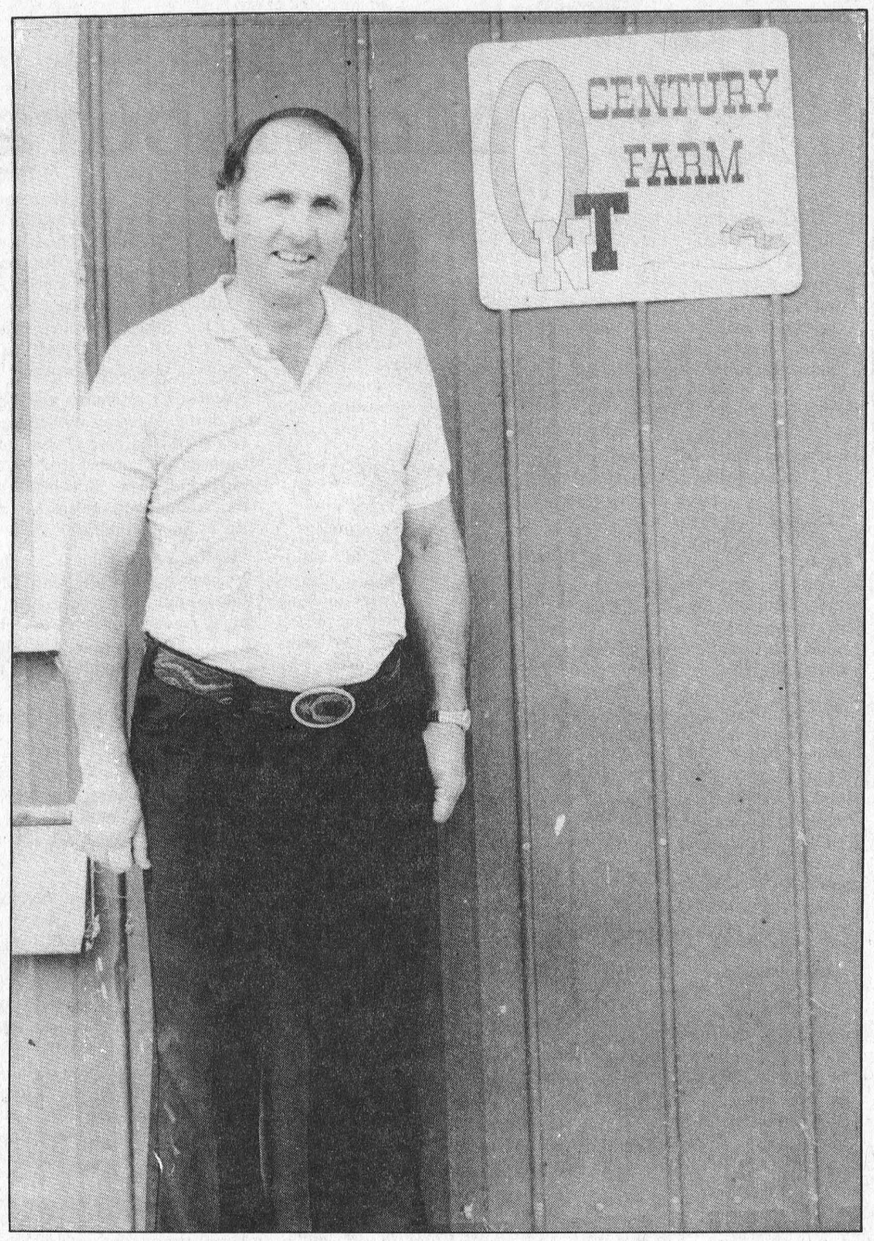

R.R. 1 Morrisburg farmer Charles Farlinger was recently elected to Holstein Canada's national board of directors. —O'Brien photo

Morrisburg farmer appointed to Holstein Can. board of directors

Judith O'Brien
Leader staff

MORRISBURG — The next two years will be busier than usual for Morrisburg farmer Charles Farlinger.

Farlinger, of R.R.1 Morrisburg, was elected for a two-year term to the National Board of Directors, Holstein Canada, at the 103rd annual meeting of members July 24 in Moncton, N.B.

The 11,500 member organization consists of Holstein farmers and breeders across Canada. Farlinger has belonged to Holstein Canada for many years, and served his first term as a board member in 1984.

He is currently working on the National Board member relations committee which meets with representatives of each province and deals with the needs and problems of the membership. "The committee involves everything from economics to exploration," said Farlinger. "Our basic concern is for Holstein breeders. Our yearly membership fee helps cover classification and registration of cattle, advice from a field man on breeding, and regular programs for members to upgrade their knowledge."

In addition to his position on the National Board, Farlinger is the Holstein Canada representative for Eastern Ontario, which includes the area from Kingston to the Quebec border. He is the chairman of the Eastern Ontario council for Holstein Canada, and immediate past-president of the Dundas County Holstein Club.

Farlinger's duties as an elected representative of Holstein Canada keep him on the move. "I recently spent one week in the Maritimes," said Farlinger. "This week I am travelling to Toronto for two days, and I also travel quite often in my own district." Next February he will visit Hamilton where provincial representatives will be selected.

Through Holstein Canada, Farlinger is involved with the Canadian Livestock Export Association, which provides information and services to farmers interested in exporting cattle. "Often cattle are exported to places as varied as Saudi Arabia, Venezuela and Cuba," he said.

Farlinger's farm has been in his family for over 100 years. He owns about 90 head of cattle on 300 acres where he lives with his wife Joan, and their three children.

Iroquois man pleads guilty

MORRISBURG — An 18-year-old Iroquois man pleaded guilty to six counts of break and enter in provincial court here yesterday.

Robert Croteau's first offence took place Aug. 1, 1986 when he was charged with stealing $910 worth of goods from the Lockview Gift Shop in Iroquois.

The five other violations happened just last month. The accused broke into the United Church in Iroquois July 7 and stole a tape deck. Two days later he entered St. Cecilia's Church in Iroquois stealing, and later cashing, a $113 cheque. That same day he stole $50 worth of supplies from Iroquois Public School.

On July 11 Croteau stole chocolate bars and gum from the Iroquois Golf Club and finally on July 16, removed a tape deck from the Anglican Church in Iroquois.

He will go on trial here Sept. 2.

Program change spells problems for Osnabruck seniors' building

OSNABRUCK CTR — Osnabruck Township's planning board was left holding the bag when it found out last Tuesday it could not expand the Inglewood Court seniors' apartment complex to its full 40-unit capacity.

Because of a provincial government program change, the board cannot add another 20 units to the facility, even though it is serviced for 40 units, said ministry of housing spokesman Rochelle Newton.

If the board wants another 20 units, it would have to finance it under the new program, she said, and the units built apart from the Inglewood Court building.

Doubling the size of the seniors' apartment building was one of the issues talked of during last November's municipal election campaign.

Senior citizens and families living in the township would first have to be surveyed to see if there's a demand for a new building, said Newton. If it can be proven there is, and the project goes ahead, it will be about two years in the construction phase.

Under the program, rent on forty per cent of the new units would be geared to basic income — the tenant paying only a certain percentage of his or her income. For example, a pensioner would turn over 25 per cent of his income for rent, she said.

The remainder of the units would have full market rents, she added, and a non-profit housing corporation set up by the municipality to collect the money. As well, a board of five to six members would oversee the development and administration of the project.

One of the good points of the new program, maintains Newton, is the municipality does not have to pay for any of the apartment's monetary losses. Under the old program, the municipality was required to "pick up" the building's deficit, if there was one.

McCooeye trial Sept. 16

MORRISBURG — The trial of an R.R.1 Ingleside man charged with impaired driving causing death was adjourned in provincial court here yesterday until Sept. 16.

Reginald McCooeye, 20, was charged by Morrisburg OPP following the July 10 crash which took the life of David E. Casselman, 22, of R.R.2 Williamsburg.

McCooeye was driving a 1979 Buick, owned by Gerald Prunner, of R.R.2 Williamsburg, when the 2 a.m. accident occurred on Casselman Road.

LET US KNOW YOUR CATERING NEEDS!
PAUL'S CATERING
BANQUETS - WEDDINGS - LUNCHEONS
HALL RENTALS - SEATING CAPACITY 250
OPERATING OUT OF CARAVAN CAMP
Licensed Under Special Occasion Permits
Outside Catering Available Tel. 543-2514
Paul Carpentier - Chef/Operator Tel. 543-3502

WE NOW CARRY
OILS FOR OUTBOARD MOTORS
OMC — QUAKER STATE — QUICKSILVER
PETRO CAN — BIG RED — CASTROL
"LAWN BOY 2 CYCLE OILS"
PLUS REG GULF, QUAKER STATE, CASTROL
AND PETRO CAN OIL
WE WILL BE HAPPY TO ASSIST YOU
IN PUMPING YOUR OWN GAS
CHARLIE'S SPORT SHOP
MORRISBURG 543-2137

Call First.
Problems? Questions?
Canada Pension Plan
Old Age Security
Family Allowances
Call Health and Welfare Canada,
listed under
the Government of Canada
Health and Welfare Canada
Santé et Bien-être social Canada
Canada

Panasonic
SUPER SAVERS
LIMITED SUPPLY ON ALL ITEMS

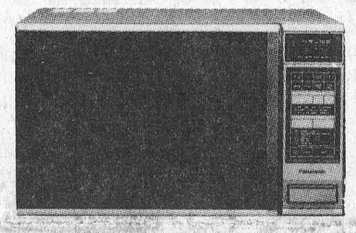

NE 7875c Full size Microwave Oven. With auto weight, Defrost and temperature probe. Variable power from 70 to 700 watts.
$479.00

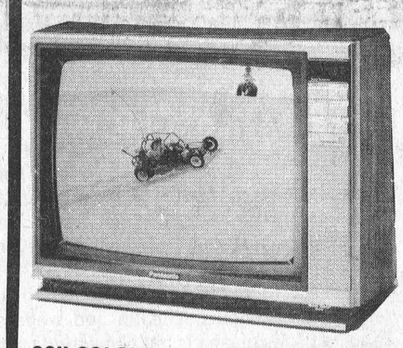



20" COLOUR PORTABLE WITH WIRELESS REMOTE $599
20" COLOUR PORTABLE $499





26" COLOUR CONTEMPORARY CONSOLE "SCRATCH & DENT" $579
26" COLOUR CONSOLE $699





26" COLOUR CONSOLE WITH WIRELESS REMOTE $899
26" COLOUR TABLE MODEL $699

W.L. PETERS APPLIANCES
KING ST. TEL: 925-2257 PRESCOTT

The Morrisburg Leader

A Family Newspaper Serving the Community for more than a Century

Published every Wednesday afternoon at Morrisburg, Ontario
by The Morrisburg Leader Limited

P.O. Box 891, Morrisburg, Ontario, K0C 1X0

Telephone 543-2987 - 543-3611

Art Laurin, Editor & Publisher Terry Laurin, Production Manager
Sam Laurin, Advertising Manager

Second Class Mail Registration No. 0842

$14.00 per year in 40 mile radius
$16.00 per year elsewhere in Canada $45.00 per year in U.S.A.

Advertising Deadline
Display - 5 p.m. Mondays Classified - 12 Noon Tuesdays

Ride your bike safely

In Morrisburg, and in fact, throughout most of this area, there seems to be a prevailing idea that traffic laws stipulate that bicycles should be operated on the left side of the road. Parents can even be heard instructing their children to "ride on the left, facing traffic". Nothing could possibly place a youngster's life in greater jeopardy.

Some years ago, there was an amendment to the Highway Traffic Act of Ontario, to more clearly define the term "driver". To bicyclists, this amendment was most important, because it officially made the bicycle a "vehicle" and the cyclist a "driver". It was hoped at the time that the new legislation would suitably impress on every cyclist the importance of the new responsibilities affecting them, and the fact that they must comply with the new regulations and rules set down by the Highway Traffic Act, just like the driver of any other vehicle.

For reasons which no one has yet been able to fathom, the highly publicized regulations concerning bicycles and other vehicles of the sort have been almost totally ignored. The very first and most important of all the traffic regulations under which we operate, is that ALL vehicles use the right side of the roadways. But that is the one which is most consistently ignored and violated by bicycle operators of all ages.

The bikes of today are a vastly improved method of transportation over those of even a few years ago, requiring less effort, and affording more comfort and efficiency. Unfortunately though, their increased use for exercise, pleasure and practical transportation, has been accompanied by a corresponding increase in carelessness of operation. The refusal to observe the rules of the road, and the neglect of common courtesies which amount almost to disdain for other users of the streets and highways, is a mighty poor legacy for us to leave with our young citizens.

Marijuana and alcohol

It is beyond our imagination why any sane and supposedly mature person would advocate the legalization of marijuana, but the fact is that a very powerful lobby exists in both Canada and the United States, for just that purpose, and is using every possible legal stratagem to accomplish such legalization. At stake, of course, is the almost unimaginable wealth to be gained by avaricious individuals and groups pandering to human weakness. A favorite argument of those who advocate legalization is that "marijuana is no worse than alcohol". It is a well-documented fact, however, that marijuana is indeed a very great deal worse than alcohol. It is by no means the innocuous drug that the self-interest advocates would have us believe. In even the mildest doses, it impairs space and time perception, and affects judgment.

Some rather impressive support for that statement comes from Dr. Hardin B. Jones, senior scientist at the Donner Laboratory of Medical Research, University of California at Berkley, who said recently: "Marijuana is often said to be like alcohol, but the two drugs are not at all alike. THC, the principal active ingredient in marijuana, is highly soluble in fat and insoluble in water. THC remains in the fatty structures of the cells for long periods, and with repeated use, accumulates there. Alcohol, on the other hand, is water soluble, and is metabolized to provide cell energy. It leaves the body rapidly and completely. There is no residue.

Molecule for molecule, THC is 10,000 times stronger than alcohol in its ability to produce mild intoxication. For example, one drink containing 10 grams of ethyl alcohol is metabolized in an average sized person in about one hour, into carbon dioxide, water and acetone; 50 grams of alcohol produces mild intoxication and is metabolized in about five hours. Only five milligrams (0.005 grams) of THC are required to produce the same degree of intoxication. THC is removed slowly from the body, and many months are required to recover from its effects. The marijuana user is under the influence of the drug, even between "highs".

A policy adviser on drugs to our own federal department of health and welfare reported: "Marijuana is not eliminated from the human body as is alcohol, but is metabolized and stored in the fatty tissues. The brain is fatty tissue and even light doses of marijuana will accumulate and remain in the body for many days or weeks; in a stressful situation, adrenalin can break up the fat into acids, and release the marijuana stored for a long time previously".

Careless diving's a snap

It can be a snap — a snap of the neck. Diving into shallow or unknown water can, and often does result in broken necks, spinal cord injuries and/or life in a wheelchair for young people.

Ontario has the second highest rate of spinal cord injuries in the world, as a result of carelesss diving accidents. Using your head around water can help lessen these diving tragedies; and knowing what to do when a diving accident occurs can be just as important.

The Royal Lifesaving Society of Canada has a few recommendations which can be of immense help:

If planning to swim in unknown waters, check the depth first. Submerged rocks or other objects spell danger.

Don't dive into an above-ground pool; these pools are not designed for diving.

If you've been drinking, use your head. Don't show off for your friends or take dares — the results can be tragic, for you and your friends.

While many diving accidents result in plainly visible cuts and bleeding, the absence of these is not always good news. For a spinal injury is not like a cut or bruise. The victim may not appear to be hurt at all. Here are some of the signs to look for: lack of movement, bewilderment, numbness or tingling, pain or bruising of the neck or head.

Where such an accident has occurred, here are some other points which are worth remembering:

If the swimmer is face down, roll the victim to a face-up position very gently, trying to minimize motion.

Try to keep the spine aligned with the head. Do not attempt to move the injured person yourself. At least three people are necessary, working as a team, to affect a proper rescue.

If possible, keep the injured person at water level until trained ambulance personnel arrive with a spine board. Do not attempt to move the injured person from the water until help arrives.

Information on diving and water safety is available from any branch of The Canadian Red Cross Society.

•

It's a great pity that things were not so arranged that an empty head, like an empty stomach, would not let its owner rest until he (or she) put something in it.

•

Half of our life is spent in trying to find something to do with the time we have rushed through life trying to save. — Will Rogers.

This Week In Morrisburg's History

Compiled from The Leader's fyles by Bonnie McNairn

1966

The August 5th, 1966 issue of The Leader reported the Morrisburg Mets ended the regular season defeating the Ottawa Capitals 12-11 in overtime on a goal by Steve Casselman. Also scoring in the game were Jim Cameron, Keith Mabo, Mick Mabo, Erwin Myer, Bob Barclay and Steve Merrill.

Under the headline Your Doctor and OMSIP, a story read the Ontario Medical Association had advised doctors to deal directly with patients instead of with the Ontario Medical Services Insurance Plan because the O.M.A. wanted the patients, not the government to control medical services.

Mr. and Mrs. Emerson Carr of Williamsburg were honored by their family at the home of Mr. and Mrs. Dean McCurdy on the occasion of their 30th wedding anniversary.

Floyd Fisher Real Estate had a solid brick 10 room house in Morrisburg listed for sale for $14,900. It featured two bathrooms and hardwood and tile floors.

R.L. and Jean Slater announced they had purchased Vallance Dry Goods Store and as of August 1st would operate it as Jean's Fabrics.

At Brinston's Allied Food Market a 32 ounce bottle of Lux liquid detergent was 97 cents and Ontario sweet corn was six ears for 49 cents.

1956

Printed in the August 10th, 1956 issue of The Leader was a letter to The Editor from a group of citizens concerned about the names selected for village streets. The letter read: We, as a group of private citizens, invite other citizens who are dissatisfied with the street names in the new Morrisburg as they appear on the map, to submit alternate suggestions in writing to members of the Planning Board or council at once. It is thought that many of those who have contributed to the actual building or the cultural and business development of Morrisburg might be so commemorated. In answer The Editor wrote he agreed most wholeheartedly with the letter and the following names were suggested: Kyle; Allison, Farlinger and Whitney. It seems to us we could have better names than First, Second, Third, Fourth, Fifth etc. wrote the editor.

No one was hurt in the cave-in of the 50 foot deep excavation at the site of the new Morrisburg pumping station. Fortunately no workmen were on the job it being the Civic Holiday.

Steve Allen and Donna Reed were starring in the Benny Goodman Story at the Cameo Theatre.

An inquest held in the highway death of Clare Hollister found there were insufficient signs guarding the excavation across Highway 31 and the signs, which were in place, were insufficiently lit.

1946

NOT AVAILABLE

1936

The August 7th, 1936 issue of The Leader reported the Morrisburg Driving Club would hold its annual race meet August 12th at the fair ground. Purses totalling $300 were offered and admission to the grounds was 35 cents adults and 10 cents children.

J.J. MacDonald, proprietor of the Regent Hotel, Morrisburg announced the introduction of Mac's Ice Cream — homemade golden ice cream. The ice cream would sell for 18 cents a brick.

Molly Hal, owned by the F. Milligan Stables, Iroquois and driven by Harry Caldwell set a new track record at Cornwall.

William Casselman and sons Orval and Billy of Williamsburg were slightly injured about a mile south of Williamsburg, when the horse and buggy in which they were riding was struck in the rear by an automobile.

Mr. and Mrs. John W. Ault of Winchester and Mr. and Mrs. Ralph Ault of Montreal entertained members of the Ault clan at their cottage near Aultsville. The clan was descended from the late Simon Ault who was a pioneer settler of Iroquois. His son, the late John Wesley Ault, married Lettitia Ellis and took up residence near Shanley. Their family consisted of nine children.

Warner Oland was starring in Charlie Chan's Secret at the Cameo Theatre.

Mr. and Mrs. D.H. Munroe of Cass Bridge celebrated their golden wedding anniversary.

Madam Fraser, Canada's renowned spiritualist and psychologist whose reliable advice had helped thousands, was visiting the Willard Tourist Home.

At Barkley's Meat Market cucumbers were six for 25 cents and potatoes were 35 cents a peck.

1926

It was reported in the August 6th, 1926 issue of The Leader that the 100th anniversary of the organization of the Lutheran Church Congregation had been fittingly and solemnly celebrated. The celebration was judged a big success. Its keynote was thankfulness to God for the manifold blessings bestowed upon the congregation since its organization in the fall of the year 1826 by the Rev. Herman Hayhunga.

Declaring he had the legal right to work over the heads of the council and over the heads of a committee on printing, the clerk of Morrisburg, Mr. F.R. Chalmers, reigned supreme in Morrisburg and sent the voters list to be printed out of town.

The greatest of all moving pictures, The Ten Commandments, was to be shown on the fair ground in front of the grand stand.

the Kitchen Garden

V.A. Hughes

Herbs in pots

1. Oregano, the wild one is planted in the top of a tall glazed clay pipe. We gave it the company of some blue Pansies, which looked nice for a while but as the Oregano gained confidence (at being up so high) it took over. At least in the pot it's controllable and looks quite handsome, where as in the garden it went romping over everything.

2. Two large clay pots sit close by on the back steps, one filled with Bergamot Mint, very handsome, very fragrant (not used in cooking — rather in the bath), the other pot a sad, chewed varigated Ginger Mint, victim of repeated Earwig attacks. We have to admire their good taste. Despite the chomping we recommend growing mint in pots. In fact we will move the healthier of the two to a lovely old crock that we have. It's cracked but the mint won't mind and together they'll make a very cool picture.

3. In the big clay Mexican pot with the little planting pockets we've filled the three lowest pockets with Chives because of their upward growth. The next three have Lemon Balm — it fills out nicely, the top three have Sweet Marjoram. Its soft little leaves drape over the edges and in the very top is a bush of Thyme. The combinations of fine and coarse foliage work well together and all are growing well with about eight hours of sun a day.

4. Herbs are growing in the large wooden barrels, a fine crop of Parsley in the ones at the front of the house, and in the back yard Basil, Tarragon and Lovage. The Tarragon, a survivor from last year, wintered in the tub. The Lovage did not survive the winter, but we'll give it another try. Basil is an annual and we like to keep it picked to have a supply to put down for the winter. There's nothing like Basil with ripe juicy Tomatoes and the big fat red ones are beginning to appear.

The Basil leaves are packed into the blender jar with a tablespoon or two of vinegar. Whirl away, then scrape the green sludge into a jar, put the lid on tightly and store in the refrigerator — Basil in January. We do the same with Mint.

Chives and Parsley are chopped by hand and frozen in bags or jars. Oregano, Marjoram, Lavender, Lemon Balm and Lovage are hung to dry — there is something special having bundles of herbs hanging in the house. Besides the sweet scent of drying herbs, we like to see the hanging bouquets revolving silently, wisps of foliage and flowers tracing a pattern in the air.

Some people are having problems with Tomatoes. Lower leaves are drying up and falling off. Plants are looking sickly and are small and slow to develop. Checking the references to Tomato problems we come up with verticillium and fusarium wilt. "Fungus enters from the soil into the roots, goes up the stems and plugs them, so they will wilt."

It is too late for this year's crop as treatment involves prevention rather than cure. "Use formaldehyde drench on soil one week before planting or metamsodium two weeks before. Plant wilt-resistant varieties." The best prevention is to plant your tomatoes in a different part of the garden.

What are you celebrating this year?

UNICEF has cards and gifts for all occasions.

Proceeds give children in developing countries medical care, basic education and clean drinking water. UNICEF cards and gifts are available all year round.

To order or for information contact:

WHITTEKER MEAT MARKET
WILLIAMSBURG



Merkleys host class reunion at Ault Island

On Sunday, August 3rd, a class reunion and cookout were held at the Ault Island residence of the late Robin Merkley. Many of those enjoying the affair had not met since high school days.

Those attending were: Jim and Eleanor Jordan, Alan Casselman, Dolores Mullin, Harry and Mae Meikle, all of Morrisburg; Don and Betty Gillard, Ron and Carole Merkley, Bruce, Anne and Paul Gillard, all of Prescott; Ron and Elaine Power of Brockville; Bob and June Garand of Roebuck; Harry and Marge Cassel of Oshawa; Harold and Rose Bowman of Toronto; Alan and Jean Presley of Ottawa; Joe and Marilyn Hunt of Baitersburg, Maryland and Ron and Sharon Merkley of Daytona Beach, Florida.

Fire razes area home

WILLIAMSBURG — A Matilda Township family's summer camping trip ended abruptly after they were informed that a fire had ravaged their home Friday evening.

Williamsburg Township fire chief Lyal Kehoe said the house, owned by Lyn Whitteker, of R.R.1 Iroquois, burst into flames at 9:45 p.m.

Kehoe didn't give an estimate of the damage but the family "lost everything".

Local and General

Mr. and Mrs. Harold O'Shaughnessy of Owen Sound, Ont. spent a holiday with their mother Mrs. Flossie LaPierre and sisters. Mrs. Lorraine Cummings and family and Mrs. Karen Holmden and family.

•

Sally Billings, Lynn Dillabough and Carolyn MacDonald accompanied Sharon Dillabough to Pittsburgh, P.A., recently to attend her Sturgess Family Reunion.

ERIC CURRIER ELECTRIC
COMMERCIAL & RESIDENTIAL
ELECTRIC HEATING
Phone 652-4868
Saver Road
IROQUOIS, ONTARIO
1/86tfc

UPPER CANADA JANITORIAL
The answer to your cleaning requirements
- Floors
- Windows
- Carpets

537-8182
984-2279
25-27-29-31p

Need Typing?
RESUME'S ESSAYS, ETC.
LYNN DILLABOUGH
543-3274
AFTER 5:00 P.M.

YOU TAKE THE PICTURES THEN BRING US YOUR FILM
NEW LOW PRICES on PHOTO FINISHING
Color Film 12 Exposure 6.05 Extra Set $2.00
20 Exposure Color Film 10.65 Extra Set $3.50
• WITH FAST SERVICE •
DELAGE'S HOUSE OF GIFTS
Morrisburg Shopping Centre 543-3084

HERITAGE HOMES & COTTAGES

Building your dreams

Building the home or cottage of your dreams at a price you can handle is so easy at Heritage Homes. Choose from dozens of models and floor layouts, or have us custom design your house, and be on your way to having a quality built home erected on the site of your choice. A Heritage Home is **your** home, custom built to your choice of exterior design and interior appointments. With the design options of a Heritage Home, you'll be able to create the right home for your lifestyle with the finishing touches you want.

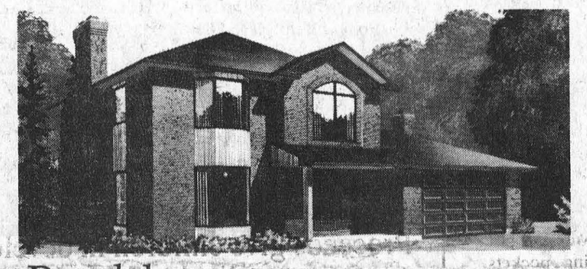

Rosedale (2464 Sq. Ft. with garage)
C $48,700. M $127,850. (with garage)

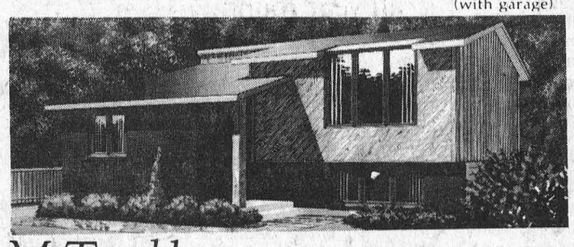

Mt Tremblant (860 Sq. Ft.)
C $16,400. M $43,500.

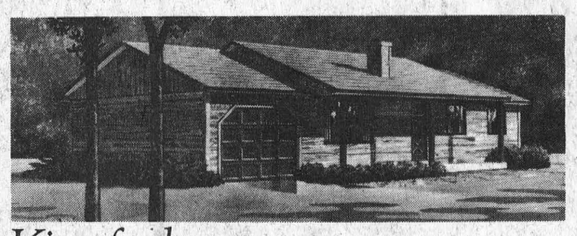

Kingsford (1232 Sq. Ft. with garage)
C $25,080. M $59,900. (with garage)

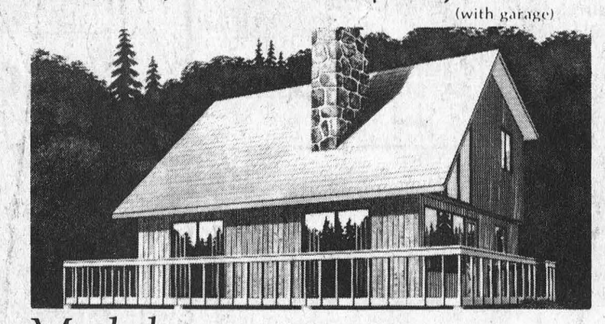

Muskoka (1108 Sq. Ft.)
C $19,500. M $35,300.

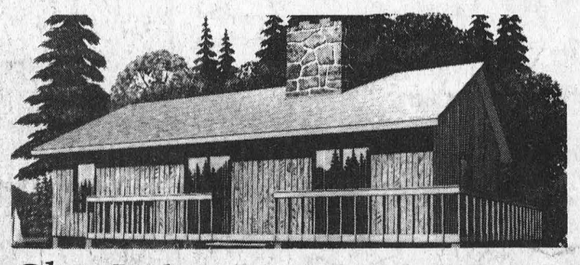

Clear Lake (768 Sq. Ft)
C $13,500. M $24,300.

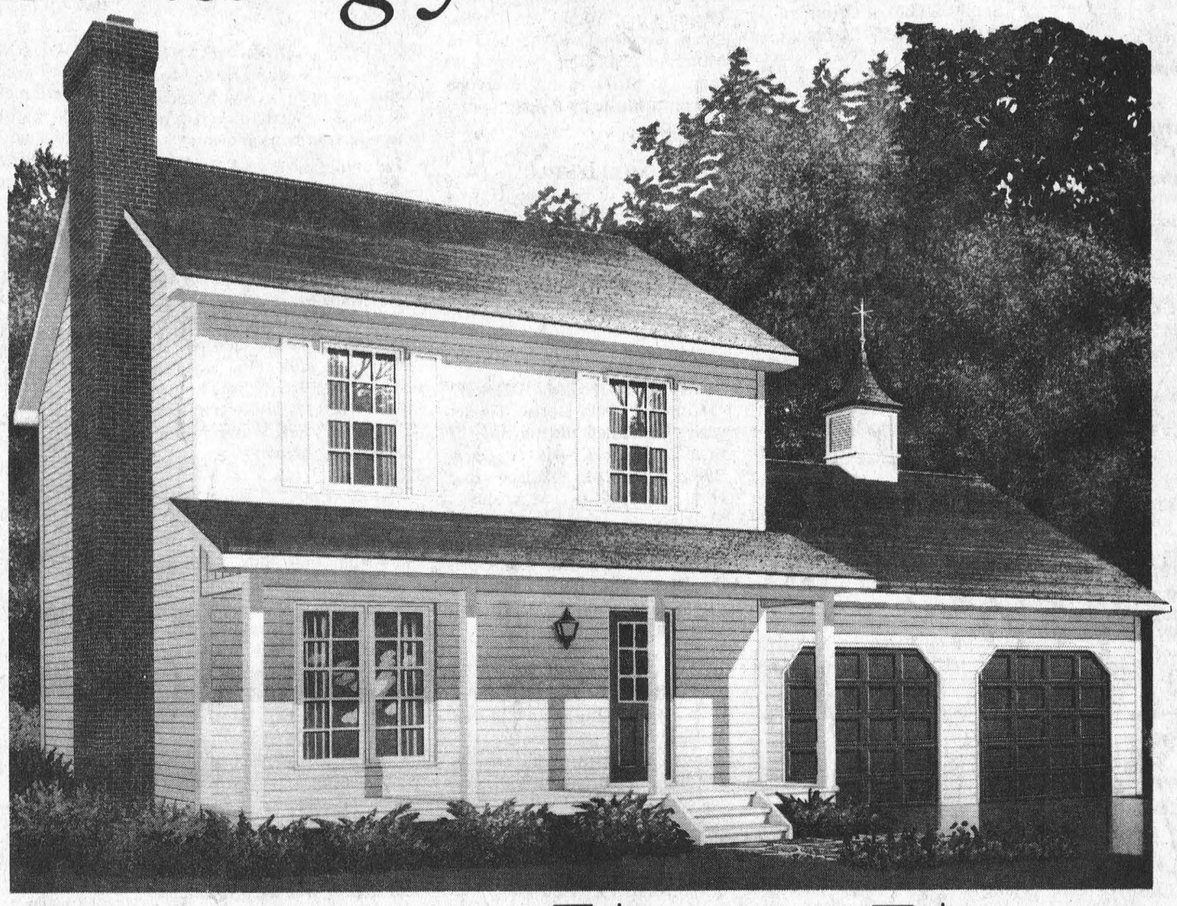

Richmond (1248 Sq. Ft.) Garage Optional
C $22,300. M $59,900.

Choose your Heritage Home in either of two contemporary building systems.

COMPONENT SYSTEM

A Heritage Component Home arrives at your site as a complete set of basic building elements. These include: the floor system, pre-assembled and sheathed and kiln-dried exterior and interior wall sections, energy-efficient windows, steel, insulated doors and exterior siding, roof including shingles. Optional cabinetry, flooring and interior packages are available.

Component packages from $13,500.

MOVE IN BY SEPT. 15

SPECIAL $1,500. Finishing Bonus

MODULAR SYSTEM

Pre-assembled in our factory, a Heritage Modular Home arrives in major structural units for final construction on your foundation. All sections are insulated, fully wired, painted and carpeted, with all plumbing in place so completion can be accomplished by Heritage staff in a minimum amount of time.

All carpeting, cabinetry and stairs are in position so you can virtually move in right after the utilities are installed.

Modular packages from $36,790.

C Component price M Modular price



Capetown (1852 Sq. Ft.) garage optional
C $30,900. M $84,360.

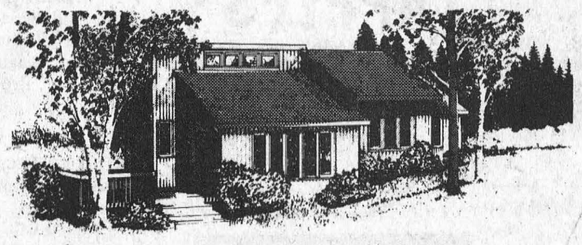

Lake Louise (872 Sq. Ft.)
C $17,200. M $44,900.

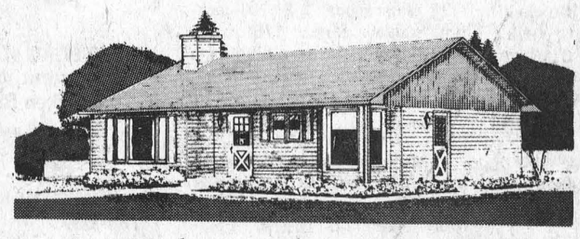

Birchwood (864 Sq. Ft)
C $16,250. M $39,040.

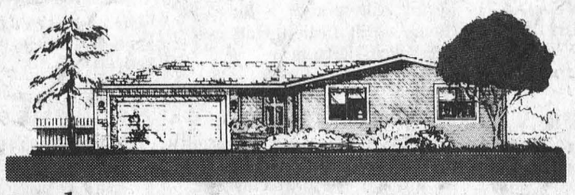

Carleton (1232 Sq. Ft.) garage optional
C $23,600. M $55,300.

Heritage HOMES
BY MOREWOOD INDUSTRIES

Visit our Model Court in Morewood, Ontario, New model on display

445-3133

See your local dealer in Pembroke, Kingston, Stittsville, Cornwall, Belleville, Peterborough and Barrie.

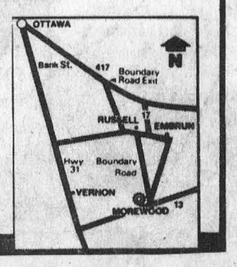

your advertising dollars do better in..... the classifieds

Classified Deadline Tuesday 12 Noon

FOR SALE

RAWLEIGH PRODUCTS available. Iroquois.
Phone 652-4566
7tfc

GUITAR, MANDOLIN, Banjo, Violin strings, for electric and acustic instruments. Other accessories available.
DELAGE'S HOUSE OF GIFTS
Morrisburg Shopping Centre
1tfc

USED STEEL PIPES, plates, angles and beams.
I.R. BELL & SONS,
3000 Capeland Drive,
Cornwall, Ontario
Phone 933-1119
1tfc

USED CARS & PICK-UPS.
Phone 652-4566
5tfc

PANASONIC Infra-red remote control VCR. Regular $699. now $499. Plus 52 free movies. Available at Paul Stewart Electronics.
Phone 543-2236
17tfc

IAN'S POOL SUPPLIES FULL line of Aqua-Pro pool chemicals and pool accessories. Cash and carry, 10% off. I mile west of Morrisburg.
Phone 543-3231
17tfc

STEPHENSON'S LIVE BAIT and Flea Market, Highway 31, just north of The Clothing Barn, open 7 days a week, Mon. to Fri. 9-8 p.m. Saturday and Sunday. Live Bait open 5 a.m. Outside vendors welcome.
20tfc

ELECTROHOME AIR CONditioners 5000 BTU $345.; 8000 BTU $525.; 10,000 BTU $699. Available at:
Paul Stewart Electronics
Morrisburg Mall
Phone 543-2236
19tfc

HOME IN WILLIAMSBURG, presenting 2-bedroom apt. on lower level; upper level presently rented. Priced $9,900.
Enquire 774-2434
31-32pd

2 14-ft. FIBREGLASS CANOES
Phone 543-3465
31-32pd

APPLES AND CIDER—Smyth's Orchard. Also candy apples available on weekends. Party orders on request. 3 miles west of Williamsburg.
Phone 652-2477
31tfc

DEMOLITION MATERIALS — Plywood, 2 x 4s, 2 x 6s, 2 x 8s, 2 x 10s, tin, storage bins complete with augers and motors. Molasses tank 10 x 30. Apply at Ogilvie's Demolition at Berry's Feed Store, South Mountain. Also in Brockville area, 7 bungalows to be removed, plumbing fixtures, electrical fixtures, windows and doors, used bricks and blocks,. steel beam, pipe. 9 Broad Street, Brockville.
Phone 658-2043, 345-4577 or 342-7036, 989-2070
30-37pd

COCKSHUTT 525 COMBINE, 11 ft. direct cut grain head. Gas engine, excellent condition $3500.00. Call after 8 p.m.
Phone 652-4718
29-32p

2 BEDROOM BUNGALOW, $51,000. 57 Augusta Street, Morrisburg, lot 60' X 136'. May be seen by appointment.
Phone 543-2272
Allan Farlinger
32-33pd

TEENIE GENI ORGAN, single key board included, stool and music.
Phone 537-2562
32pd

SWEET CORN — fresh daily, top quality, cooled immediately after picking to retain sweetness. Next week also tomatoes and apples.
Dentz Orchard and Strawberry Farm, between Brinston and Iroquois. Open 8-6. Closed Sunday.
31tfc

FOR SALE

PAINTED WOODEN building, 12 X 24 ft., good condition, 4 large sliding windows, wired electric heaters, panel box and sink, now on concrete blocks. Must be moved end of August asking $2500. or best offer.
Smiths Studio of Ceramics
Phone 989-5541 evenings
30/32c

1980 DODGE ASPEN; 1970 Chrysler Newport; 1977 Camaro.
Charlie Shaver Sales,
Iroquois
Phone 652-4070
32c

PRIVATE SALE — 1½ storey 3 bedroom white frame, 1½ bath, approx. 4 km west of Morrisburg on north side of Lakeshore Drive. Excellent river view.
Phone 543-3448
for appointment
32-33pd

1982 MERCURY CAPRI, 4-cyl., P.S., P.B., sun roof, hatch back, standard 4-speed trans., 66,000 km $5295., safetied.
Phone 652-4936 after 5 p.m.
32pd

40' X 10' GLENDALE MOBILE trailer, 2 bedrooms, full bath, good shape.
Phone 543-2292 after 6 p.m.
32pd

USED HAIRDRESSING equipment and 1 stereo stand.
Phone 543-2513
32pd

30 inch NAT. GAS STOVE, copper color, excellent con. $100.; 1 Bell & Howell super 8 camera and multi-speed projector plus 3 reels; 1 solid wood coffee table $50.; numerous other articles for sale. For further information:
Phone 543-3107
32pd

1985 ECONOLINE WINDOW van, power brakes and steering, lined and insulated. Low mileage.
Stu-Dal-Poo, Ingleside
32pd

APPLES
MANY VARIETIES
ALSO APPLE CIDER
Smyth Apple Orchards
DUNDELA
3 mi. West of Flashing Light in Williamsburg
Open 7 Days A Week
9:00 a.m. till Dark
Tel: 652-2477

BINGO

MONSTER BINGO
18 Games plus 1 $1,200 jackpot. Sunday, August 17th in the Morrisburg Arena. Admission $2.00. Game time 7:00 p.m.
31-33c

WEEKLY BINGO
Bingo every Wednesday evening at Morrisburg Civic Centre at 7:30 p.m. Sponsored by the Morrisburg and District Lions Club. Jackpot $500.00 — Consolation $60.00. No one admitted under 16 years of age.
1-52pd

WEEKLY BINGO
Williamsburg Branch Royal Legion will sponsor a Bingo at Bouck's Hill Legion Hall every Tuesday at 7:30 p.m.
41tfc

WEEKLY BINGO
South Williamsburg Township Recreation Association will sponsor a bingo every Monday evening at the Riverside Heights Hall starting at 7:30 p.m. Door prizes. 2 winner take-all games.
50tfc

ENGRAVING OF CHARMS & TROPHIES
DELAGE'S
HOUSE OF GIFTS
MORRISBURG, ONTARIO
Tel: 543-3084
1/86tfc

COMING EVENTS

OPEN RECEPTION
Following the marriage of Steven McIntosh, son of Norman and Sandra McIntosh of Morrisburg to Belinda Horsbergen, daughter of Mrs. Hermien Frost of Ottawa at Morrisburg United Church on August 16, 1986. Open reception will be held at Morrisburg Legion from 9:00 p.m. to 1:00 a.m. everyone welcome. Music by R & S.
32-33pd

MIXED STAG
In honor of Suzanne Harper (nee Schwerdtfeger) and Paul Lacombe, Saturday, August 9th, 9:00 p.m. to 1:00 a.m., Morrisburg Civic Centre. Disco, lunch served, $5.00 per person. Everyone welcome.
30-32c

FORTHCOMING MARRIAGE
Norman and Doris Tinkler wish to announce the marriage of their daughter Cheryl to Barry Elliott, son of Wallace and Hettie Elliott of Morrisburg. Marriage to take place at St. James Anglican Church on August 9, 1986 at 4:00 p.m. Open reception following at Matilda Community Hall, 8:00 p.m. to 1:00 a.m.
31-32pd

CHICKEN BARBEQUE
St. Peter's Lutheran Church, Williamsburg, August 10, 11:00 a.m. to 3:00 p.m. Adults $6.00; children, under 12 $3.50. Advance sales only. Everyone welcome.
31-32pd

SUNDAY "FLY-IN" BREAKFAST
Everyone is invited to Sunday Breakfast at the airport with Circle "V" Flying Club, Aug. 24, 7:30 to 11:30 a.m., rain or shine. Winchester Air Park Hangar (3 miles south of Winchester on Hwy. 31. Fly, drive or walk in.
31-35c

SIXTIETH ANNIVERSARY
The family of Fred and Edith Shaver invite you to the 60th wedding anniversary on Saturday, August 9th, at Williamsburg United Church hall from 2 to 4 p.m. Best wishes only.
31-32pd

BAKE SALE
There will be a bake sale in Williamsburg United Church hall on Saturday, August 9th starting at 10 a.m. Proceeds to the building fund.
31-32pd

CROSS PICNIC REUNION
August 10 at 11:00 a.m. at Chesterville park. Mona Cross from England will be present. If raining will be held at farm of Earl Cross, Forward Road, Chesterville. Please bring lawn chairs. For information call 448-3507.
31-32c

AUGUST EVENTS AT THE WHEEL
EVERY FRIDAY ALL-YOU-CAN-EAT
Chicken Buffet
5 p.m.-8 p.m.
Including Salad Bar
$4.95 + tax
EVERY SUNDAY ALL-YOU-CAN-EAT
Sunday Brunch 11 a.m. - 2:30 p.m. **$5.49** + tax
Sunday Buffet 4 p.m. - 8 p.m. **$7.49** + tax
SATURDAY, AUGUST 9, 1986
SEAFOOD NIGHT
ALL-YOU-CAN-EAT BUFFET
Including Seafood Chowder, Salad Bar, Baked Alaskan King Salmon, Crab Legs, Lobsters, Mussels in Shells, Clams in Shells, Deep Fried Shrimps and Scallops, Cod Fillets, Rice and Baked Potatoes.
ONLY **$16.95** + tax
INDIVIDUAL ORDERS: SHRIMP, SCALLOPS, LOBSTER, CRAB LEGS, SURF & TURF
SATURDAY, AUGUST 2-16-30, 1986
Ham Buffet
5:00 p.m. - 8 p.m.
Including Soup & Salad Bar
$4.95 + tax
SATURDAY, AUGUST 23, ALL-YOU-CAN-EAT
Grilled Charcoal Steak Night
Your Choice Of
T-Bone, Sirloin or New York Steak
Served with All-You-Can-Eat Fried Shrimp & Chicken - including Soup & Salad Bar
$11.95 tax
SPINNING WHEEL RESTAURANT
MORRISBURG TEL: 543-3656

COMING EVENTS

VACATION BIBLE SCHOOL
Ecumenical Program for children, ages 4-14, August 11 to 15, 9:00 a.m. to 12 noon. Allen Hall, Lakeshore Church, Morrisburg. For more information call 543-2510.
29/32pd

RECEIVING CONSIGNMENTS
McHaffie Auction Hall, Morrisburg is open every Monday and Tuesday, 6:00 to 7:00 p.m. to receive your consignment.
1tfc

UPPER CANADA PLAYHOUSE
Upper Canada Playhouse proudly presents a musical revue of Flanders and Swann **"Have Some Madeira, M'Dear"**. Curtain time, 8 p.m. (except Mondays). Tickets $7. adults, $6. seniors, $4. under 16. Reserved seating for 1986. Please phone 613-543-3298. Show runs to August 12. **"Salt-Water Moon"** starts August 12th.
32c

MIXED STAG
In honor of Robin Ashforth and Arthur Marcellus, Saturday, August 16, 1986, Caravan Camp, 9:00 p.m. to 1:00 a.m. $3.00 per person. Music by Craig's Disco.
32-33pd

WINCHESTER THEATRE
August 6-7-8-9 **"Poltergeist No. 2"** (The Other Side) (A.A.) Starring Jobeth Williams and Craig Nelson, "They Are Back" need we say more.
32c

MIXED STAG
In honor of Cindy Casselman and Donald Binette, McHaffie's Auction Hall, Saturday, August 9th, 9 p.m. "Disco Music", $3.00 per person.
32pd

CHILDREN'S SUMMER PROGRAM
Now in Progress! Children's Summer Program at Riverside Heights Recreation Hall. Sponsored by the South Williamsburg Recreation Association. Ages 6 to 12. Registration fee $5.00. 8:30 a.m. to 4:30 p.m.
Phone 543-2356
28-35pd

MIXED PARTY
In honor of Suzanne Van Moorsel and Rudy Grisel, Winchester Community Centre, Fri., August 15, 1986. $3.00 per person, 8:00 p.m. to 1:00 a.m. Music by Mojo Disco. Age of Majority. Everyone welcome.
32-33pd

OPEN HOUSE'
The family of Delmar and Annie Adams invite relatives, friends and neighbors to join them in the celebration of their parents 40th wedding anniversary on Sunday, August 17th, 2:00 to 4:00 p.m. at Matilda Community Hall. Best wishes only.
32pd

BLOOD DONOR CLINIC
Wednesday, August 20, 2:00 to 8:00 p.m. Winchester District Memorial Hospital.
32-34nc

WANTED TO BUY

ANTIQUES, and HOUSEHOLD furniture. We buy complete and partial households.
Phone 543-2523 or 543-2226
1tfc

WANTED – BULL CALVES
Healthy Holstein Bull Calves
(100 - 130 lbs.)
Number of calves: Unlimited
Needed Every Week
Will Pick Up At Your Farm
Call collect, Alexandria
OMER POIRIER & SON
613-525-3020
29 36p

COMMENCING
Tuesday, July 8, 1986
WALT WAGEMANS
WILL BUY
HEALTHY HOLSTEIN
BULL CALVES
EVERY TUESDAY
9 a.m. - 12 Noon
Until Further Notice
PLEASE DELIVER TO
MUTUAL RESEARCH FARM
LIGHTNING ST., WILLIAMSBURG
27tfc

COMING EVENTS

MULTI-FAMILY YARD SALE Saturday, Aug. 9, 34 Augusta Street, 9 a.m. to 5 p.m. Bicycles, toys, skates, children's clothing, adult clothing, dishes, books, furniture, numerous other articles.

•

GARAGE SALE — "Trash and Treasure" (rain or shine). Tools and implements, kitchenware, furniture, collectibles, printed material and music. Saturday, August 9, 9:30 a.m. to 7:00 p.m. 46 Duncan Street, Morrisburg.
32pd

•

YARD SALE — 16 Ft. boat, 40 H.P. motor and trailer, 1970 ½-ton Chev truck, 2 bicycles and many other articles. For other informatin call 652-4154. ½ mile south Dixons Corners. Saturday and Sunday, August 9 and 10.
32pd

•

YARD SALE — Sat., Aug. 9, dishes, clothes, books, baby clothes, good condition. Something for everyone. 9 a.m. to 4 p.m. 1 mile north of Williamsburg on Garlough Road.
32pd

•

YARD SALE — Saturday, Aug. 9, 10 Westwinds Drive, Morrisburg. Skates, beginners hockey equipment, appliances, toys like brand new (Masters, Barbies), jars, clothing, dishes, 20" girls bike, 2-years-old. Lots of other items.
32pd

•

YARD SALE — 390 Beach Street, Iroquois, Aug. 9, 10, 9 a.m. to 3 p.m. Sewing machine, record player, snow tires, household miscellaneous.
32pd

AUCTION SALE
FRIDAY, AUGUST 8
6:30 P.M.
McHAFFIE AUCTION HALL
MORRISBURG
Sideboard, cupboard, washstands, mirrored dressers, misc. wood chairs, small tables, high boy dresser, china cabinet (rounded glass), quantity glassware (Depression, Germany, Japan), chrome table and chairs, sofa, 3/4 bed, high chair, small household appliances, 2 air conditioners, 40 channel CB Base set, cookware, portable b/w TV, gas mower. Many items too numerous to mention.
Auctioneer: Sheila McHaffie
Master Card and Visa Accepted

CARD OF THANKS

To St. Anthony of Padua. Thanks for favor received.
CMB
32c

The membership of Timothy Christian School in Williamsburg would like to thank everyone who supported our fundraising auction sale at the Winchester Community Centre on July 12. A net total of $6200 was raised. Thank you to Hugh Fawcett and James Cooper for donating their auctioneering services. Thank you to the following business who donated items: C & L Feeds, Docksteader Bros., Lubbers Gardens, McGee Hardware, Metcalfe Service Centre, Morrisburg Bakery, Pinkus Tire, R.S. Allison and Sons, Ron Fader Furniture, Rooney Feeds, Thompson Lumber, Tibben Equipment, United Cooperative of Ontario, Windmill Gardens.
32c

We wish to express our deep thanks and gratitude to all our relatives, friends and neighbors for the donations to the Cancer Society, Heart and Stroke Foundation, Multiple Sclerosis Society, all other organizations, and for flowers and sympathy cards. A thank you to Rev. Bruce Kemp for his kindness to us during our bereavement. A special thank you to Dr. Houze for all his attentive care and concern to Alex during the past four years.
Also a thank you for all the food sent to our home during this time. It was deeply appreciated, and will long be remembered.
Mary V. Barclay and family
32c

HELP WANTED

A CAREER IN TRUCKING Transport drivers needed. Now is the time to train for your class "A" licence. For prescreening interview and job placement information, contact
Merv Orr's,
Transport Driver Training,
Ottawa, Ontario
Phone 1-800-265-1260
1tfc

HOMEMAKERS REQUIRED in Morrisburg and Winchester area.
Phone 345-3371 in Brockville
938-1691 in Cornwall
Professional Health Care Services.
31-32c

PART-TIME BABYSITTER required for Sept. Two children, one school age, one toddler. Mornings only (8 a.m. to 1 p.m.) in my home. Non-smoker. References required.
Phone 537-2586
32-33pd

WORK WANTED

CRAIG'S DISCO. Music For All Occasions. Dances, stags, receptions, parties. Accepting bookings now.
Phone 543-2488
28-35pd

MOTHER OF 2 willing to babysit full-time, shifts or after school. Long Sault, Hoople Creek area. Lots of room to play. Debbie.
Phone 534-2728 or 938-8611
31-34pd

NOTICE

BIRTH ANNOUNCEMENT
Rob and Jane Sachs of R.R.1, Morrisburg wish to announce the birth of their healthy son Christopher Karl, born at Winchester Hospital on July 9, 1986, weighing 8 lbs. 7 oz.

IT'S A BOY
James Ross Elliott born July 29, 1986, weighing 7 lbs. 6 oz. son of Carson and Cathy. Little brother for Doug and Karen. Grandson for Ross and Martha Walker of Osnabruck Centre and Ren and Alice Elliott of Dunbar.

BIRTH ANNOUNCEMENT
Chris and Amber Greer are proud to announce the birth of their first child. Aaron Christopher, weighing 7 lbs. 7 oz., arrived July 29th, 1986 at Alachua General Hospital in Gainesville, Florida.

RUBBER STAMPS
543-2987

HOME REPAIRS & RENOVATIONS
Carpentry, Electrical & Plumbing
Specializing in: ADDITIONS, BATHROOMS, KITCHENS, REC ROOMS, PATIOS/DECKS
FREE ESTIMATES
CALL JOHN OR ROY GUMMESON
543-3414 - 543-3151
Royal Construction
25 AUGUSTA STREET, P.O. BOX 673, MORRISBURG, ONTARIO, K0C 1X0

NEED A D.J.?
CALL
"INDEPENDENT AUDIO"
D.J.'s for all occasions
Dances, Stags, Receptions and Parties
Accepting Bookings Now
PHONE
SCOTT 543-2458 **BEN 652-4906**
1/86tfc

CARMAN REFINISHERS
UPHOLSTERING

FURNITURE FOR SALE
IROQUOIS
652-2011
1/86tfc

FOR RENT

HOUSE FOR RENT FOR Oct. 1986 occupancy. Newly renovated, 2 bedrooms, 4-pc. bathroom, electric heat, w/d hookups, wall-to-wall carpeting, garage. No utilities. Located near Morrisburg (Mariatown).
Phone 774-3808
Mon.-Fri. 9-4
537-2562
weekends & evenings
32-34pd

2 BEDROOM APARTMENT on Casselman Road, available Sept. 1. No pets. References required.
Phone 657-4552
32pd

APT. FOR RENT, $260 per month, first and last month, across from Barber Shop in Williamsburg. Rheal St. Pierre
32pd

COMFORTABLE LARGE motel rooms equipped for housekeeping, year round, by the week. Reasonable rates.
Phone 543-2879
32tfc

WANTED

RIDE WANTED—Morrisburg to Winchester for 7:00 a.m.
Phone 543-3658
32pd

5 ROOM HOUSE WANTED close to shopping centre, please reply P.O. Box 402, Postal Station N D G, Montreal, Quebec. H4A 3P7
32-33pd

CARPENTRY WORK
For Home and Business
PETER KENNEDY
CABINET MAKER
MORRISBURG, ONTARIO
Phone 543-2373
1/86tfc

SERVICES

REPAIRS AND RENOVATIONS
CUSTOM HOMES
SPECIALIZING IN PRESERVED WOOD FOUNDATIONS
CALL
DALE ADAMS
FREE ESTIMATES
448-3720
535-2732
1/86tfc

HARRIMAN'S SHEET METAL FABRICATING COMPANY
We Make and Install Duct Work and Furnace Supplies
WILLIAMSBURG, ONT.
535-2072
31-2p

MOVERS
LICENSED & INSURED
543-2523
1/86tfc

MARKELL'S RADIATOR SERVICE


In Business 22 Years
Morrisburg **Tel: 543-3307**
1/86tfc


Eastern Region Tack Shop
ENGLISH - WESTERN
HARNESS RACING EQUIPMENT
Box 164, Main Street
Avonmore, Ont. K0C 1C0
(613) 346-2444
28-31pdfc

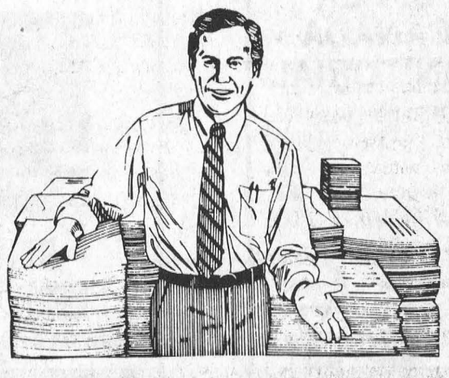

PHOTO COPIES

8 1/2 x 11	8 1/2 x 14	11 x 17
1-4 copies 25¢ ea.	1-4 copies 35¢ ea.	1-4 copies 45¢ ea.
5-25 copies 20¢ ea.	5-25 copies 30¢ ea.	5-25 copies 40¢ ea.
26-50 copies 15¢ ea.	26-50 copies 25¢ ea.	26-50 copies 35¢ ea.
51 copies up 10¢ ea.	51 copies up 20¢ ea.	51 copies up 30¢ ea.

2-Sided Copies 60% Extra Charge
Provincial Sales Tax Extra

The Leader
Morrisburg Shopping Centre
543-2987
543-3611

EARLY APPLES
NOW AVAILABLE
ROBERTSON'S APPLE FARM
7 DAYS A WEEK — 8 A.M. - 6 P.M.
HIGHWAY 2
IROQUOIS
HIGHWAY 31
MORRISBURG
4 MILES WEST OF
TEL: 652-4609
LAKESHORE DRIVE (Old Hwy 2)

FOOT
543-3398
Real Estate
MORRISBURG

THE FIRST OF MANY CUSTOM BUILT HOMES. In Flagg Inlet Estate, Morrisburg. Presently under construction, this home will feature 8 rooms and 3 piece master ensuite. Every lot has a view of the Bay and rights to water access. A dock for each lot is negotiable. This first one at $125,900.00.

RIVERSIDE.... "JUST LISTED" $85,000.00. Immaculate 2 storey home on beautifully landscaped lot. Formal dining room. Detached garage/workshop. Separate guest house. Now is the time to inspect this special property.

LIVE IN YOUR OWN PARK! $68,500.00. Fully landscaped setting. 308 feet x 218 feet, on County Rd. 18. Master bedroom with sitting room and fireplace, pine floors in dining room, cedar walls, air-tight stove. "A must see!".

EAST OF WILLIAMSBURG...$47,500.00 Three bedroom older, well maintained. Antique buffs will love metal ceilings, wainscotting. Family kitchen, 2 pc. ensuite, parlor and living room, family room. Large lot.

WILLIAMSBURG...."Cosy", $39,900.00. Costly renovating is done. You decide the cosmetic touches. 2 plus 1 bedroom, pine cupboards and counter, eat-in kitchen, parlor.

East End Promenade — Morrisburg, Ontario
Brokers — Gloria & Wray Foot — Res: 543-3364
Sales Representative — Susan Cadieux — Res: 543-3185

JOHN A.
ALLISON
REAL ESTATE BROKER

MORRISBURG 543-3717

COUNTRY HOME, in excellent location, north of Iroquois. This immaculate home has been renovated to accommodate the needs of the modern family, with main-floor family room, beautiful modern kitchen, laundry room, and much more. All on 16 acres, with garage, barn, and other outbuildings. Asking only $89,900. (5031)

LOVE ANTIQUES AND GARDENING? This is the place for you!! Fully restored stone home, built in 1826, quiet rural setting north of Iroquois. This four bedroom home features an original stone fireplace, formal living and dining rooms, and much more. Trees on 3 sides offer privacy and beauty. For only $179,000. you can own a real part of Ontario's early history! Give us a call today to discuss this unique property. (5040)

THE RIGHT HOUSE AT THE RIGHT PRICE!! $59,500. buys this lovely older home in Williamsburg. Vinyl siding, aluminum storms, and neat decor make it so attractive. Three bedrooms. Call now for an appointment. (5038)

BRINSTON AREA—Across from Dixon's School—Frame 1-1/2 storey, 2 bedroom home, only 8 yrs. old. 1-1/2 baths, modern kitchen, dining room with bow window. Large living room with bricked area for wood stove and patio doors to deck. At $66,900. be sure to put this one on your Must See list! (5034)

HAINSVILLE AREA—Older 4 bedroom home, frame with aluminum siding. Situated on approximately 10 acres, with garage, barn, and 1/2 mile race track. Perfect for anyone who wants to own and raise horses. REDUCED TO $49,000. (5026)

Dale F. Beckstead 652-4396 Peter Van Veen 543-2097
Leon Marcellus 448-2444 Colleen Shay 543-3351
Gordon McIntosh 652-4936

THOM REALTY LIMITED

MORRISBURG SHOPPING CENTRE 543-3598

MORRISBURG—Three bedroom frame bungalow, attractively landscaped on lot 60' x 145' Duncan Street. Electric heat. Asking $59,900.00.

WILLIAMSBURG AREA—Add it up! A nicely renovated four bedroom home with a large eat-in kitchen, dining room, living room, main floor laundry, 4 piece bath, and attached garage on an extra large lot plus many more extras at a price of only $58,900.00. It all together equals value! Call now.

ILDA TOWNSHIP—8 Residential Bldg Lots looking St. Lawrence. Excellent investment. Owner back mortgage at good interest rate for 5 years. $23,000.00 each.

BURG—Residential Building lot, 100 feet frontage 35' depth, overlooking St. Lawrence; 1 mile west of urg. Asking $30,500.00.

TOWNSHIP (Lakeshore Drive)—Very scenic building lot 161 feet frontage by 217 feet depth to St. Lawrence. Asking $34,500.00.

Don W. Thom — Broker — 543-2585
SALES REPRESENTATIVES
543-3195 William F. Shrubsole 543-2324
3330 Charles (Chuck) Barkley 448-3660

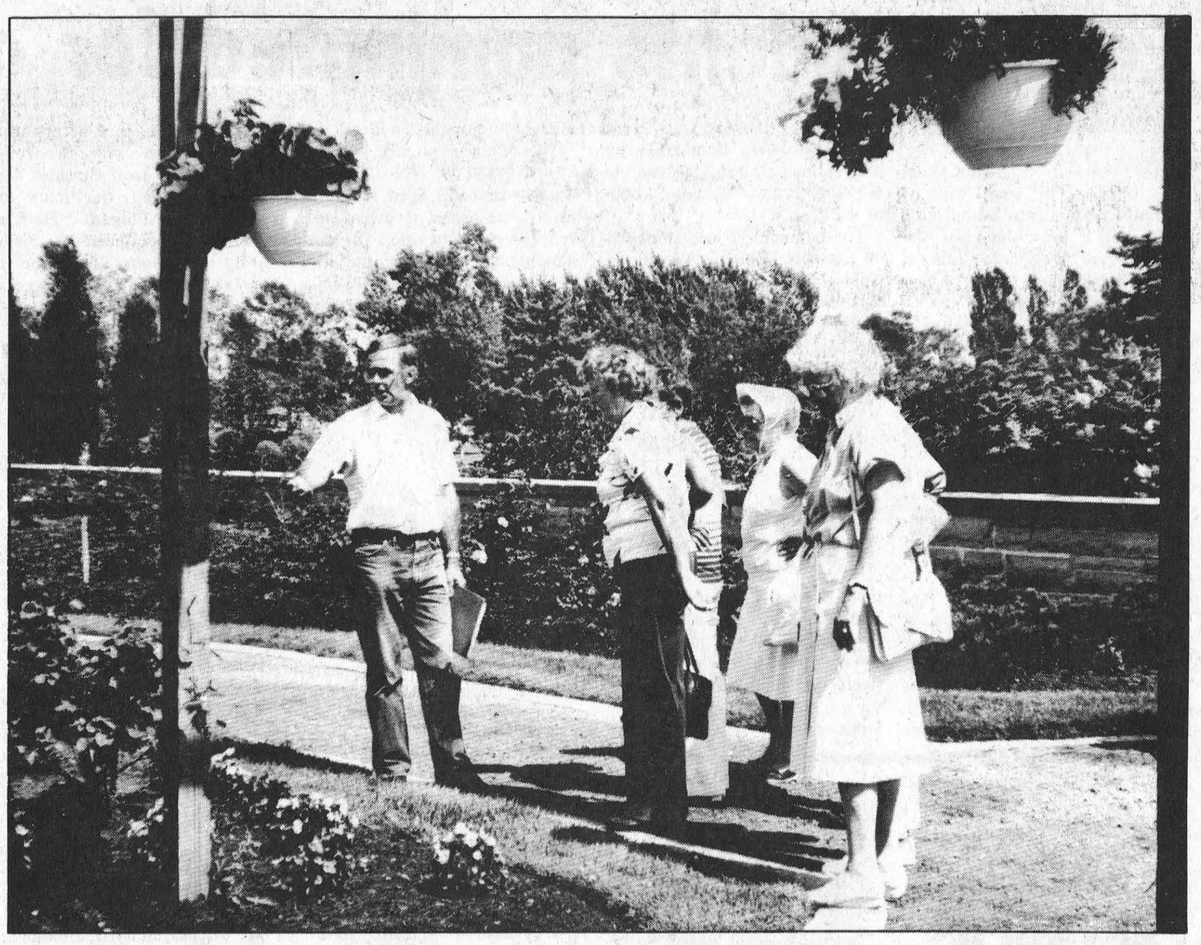

Jack Dikland, head gardener, The St. Lawrence Parks Commission, leads several members of the Horticultural Association of Vankleek Hill on the first guided tour of the Queen's Bicentennial Gardens. They are seen here in the Rose Garden.

Garden open for visitors

After several years of development, the Queen's Bicentennial Gardens have progressed to the point that the first organized tour was welcomed recently. Staff of the St. Lawrence Parks Commission, assisted by four volunteer guides from the Horticultural Association of Morrisburg, conducted the tour of the Gardens, just east of Morrisburg near Upper Canada Village.

The guests, 47 members of the Horticultural Association of Vankleek Hill, north of Cornwall, were shown an introductory slide-show, followed by guided tours of the Gardens' 50-acre site.

Several members of the Horticultural Association of Morrisburg volunteered to give tours and earlier this month received an orientation to the Gardens and an information package. The contribution of these volunteers — people already knowledgeable about horticulture — is greatly appreciated.

The Gardens were given as a gift to Queen Elizabeth II in 1984 to commemorate Her Majesty's participation in Ontario's Bicentenial celebrations. Work on the Gardens is ongoing and will include further tree and shrub planting, an extension off the Rose Garden of antique roses, development of pathways and beds of perennials, the construction of a performing arts stage and the installation of an EXPO '67 fountain. The Gardens will open officially in 1987.

Battle Memorial building to be reopened next year

Louis Daignault
Leader staff

The Battle Memorial Building, clsoed for the last two seasons, should be ready for visitors next year.

Shut down in 1985 because of the construction of the Queen's Bicentennial Gardens, the building's continued closure this year prompted complaints from the Royal Canadian Legion branch #48 in Morrisburg.

The building, erected following the construction of the St. Lawrence Seaway, commemorates the battle of Crysler Park and is situated in the Crysler Farm Battlefield Park.

Bill Patterson, the superintendant of historic sites at UCV says the closure was necessary so that roads leading to the site could be re-routed in 1986.

"The building is a fair walk from the parking lot," he said. "And the work area with the building materials is not very inviting for the public."

He adds that the village is also using this time to re-evaluate the display.

"The sound and light show dates from 1965. We'd like to use new technology for the Memorial and the Gardens".

Patterson estimates that only about one-tenth of the 250,000 people who visited UCV each year actually made the trek to the Memorial when it was open.

"But that's just an estimate," he warned. "Remember there is no charge for entering the building."

Cam Martel, president of the Morrisburg Legion, says the historic building should be open now.

"The Memorial is an excellent display," he said. "It gives an explanation of the battle, it's an inherent part of the park and the whole area was named from the effect of that war."

Only one person was employed in the Battle Memorial Building, which can contain up to 50 people.

SAUVE
REAL ESTATE LIMITED
Courtier en immeubles
39 Main Street North
ALEXANDRIA, ONTARIO
Tel: (613) 525-2940
Serving Glengarry, Stormont and Prescott Counties (Cornwall to Hawksbury)
Commuting Distances To Cornwall and Montreal
COMPLETE FARMS
HOBBY FARMS
LAND PARCELS
RURAL HOMES, COTTAGES
BUSINESSES IN EASTERN TIP OF ONTARIO
1/86tfc

ARTHUR SANGER UPHOLSTERY
Large Supply of Samples
FREE ESTIMATES
925-5000
1/86tfc

Pianos by Hohner
Sherlock-Manning Organs by
Hohner & Bontempi
Piano Tuning - Repairing & Refinishing
Gilmer's Piano Shop
258-2624
Box 691 Kemptville

LOOK WHO JUST MADE THE TEAM



Carole B. Berthiaume
543-3505

Carole intends to work in the Morrisburg, Ingleside and Iroquois area and looks forward to the support of her friends and acquaintances in her new career.

Meet your newest Neighborhood Professional™. A member of the most consistently successful team in real estate - Century 21®. A Neighborhood Professional's training will help you with all of your real estate needs. From showing off your house properly, to closing the sale and handling the time-consuming paperwork.

Century 21®
504 MAIN ST., WINCHESTER 774-3990
REAL ESTATE LIMITED
member broker
McIntosh & Proulx

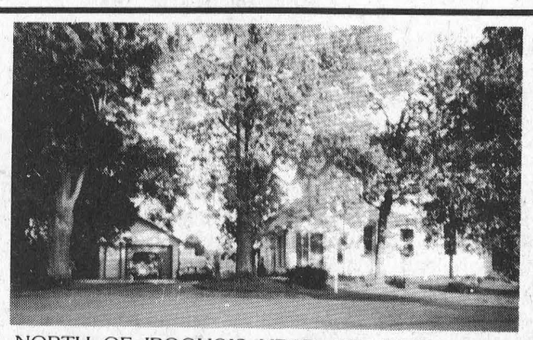

NORTH OF IROQUOIS NEAR 401: Well cared for retirement/starter home on 1.65 well landscaped acres. Detached recent garage, small outbuildings, paved drive, recent furnace, 200 amp service, quality carpeting. $45,000.MARG BOOTH 989-2636 evgs or 652-2181 days.

IROQUOIS AREA: All brick 3+ bdrm home on 3/4 acre. Finished basement has air tight woodstove in tastefully finished rec. rm., lg cold storage, laundry area, 4th bdrm, play rm. or 5th bdrm. Patio doors from dining area to deck which overlooks picturesque back yard with small stream as boundary. Detached double garage. Offered at $79,000. RON McCOMBE 657-3580 evgs. or 652-2181 days.

VENTNOR: Vendor has reduced the price on this 3 bdrm home to $22,900— a super buy for someone! Renovations started include 12' x 18' addition, recent bathrm, patio doors to deck, colorlok siding, roof, wiring etc.Immediate possession. MARG BOOTH 989-2636 evgs. or 652-2181 days.

BOOTH
GRANT BOOTH REAL ESTATE
South Mountain 989-2636
Iroquois Plaza 652-2181

OBITUARIES

William Alexander Barclay

A resident of Lakeshore Drive, Morrisburg for the past 40 years, and an inspector at Rohm and Haas Canada Ltd., William Alexander (Alex) Barclay died at his home on Wednesday, July 23rd, following an illness of four years. He was 65 years of age.

Born at St. Andrews East, Que., September 28, 1920, he was a son of the late William John and Leah Margaret Barclay. He received his education at Winchester High School, and was a naval veteran of World War II. Alex was a member of Lakeshore Drive United Church, a past Boy Scout Leader, and Past President of the local branch of the Royal Canadian Legion. He was also an enthusiastic hunter and fisherman.

He is survived by his wife, Mary Viola, whom he married at Morrisburg United Church September 25th, 1943; two sons and one daughter: William R. of Morrisburg, Robert G. of Morrisburg, and Barbara (Mrs. Alex Cumming) of Ottawa; one brother and three sisters: George of Winchester, Mary (Mrs. Ken Salmon) of Cornwall, Eileen (Mrs. William Hughes) of Colborne, and Elizabeth at home; five grandchildren; Michael, Jeffrey and William Barclay of Morrisburg, and Ian and Andrea Cumming of Ottawa.

Funeral service was held at the Fairbairn Funeral Home, Morrisburg, on Saturday, July 26th at 11:00 a.m., with Rev. Bruce Kemp officiating. Interment followed at Fairview Cemetery.

Pall bearers were: Earl Hummell, John Cameron, John Bell, Gerald Crowder, Michael Barclay, Ian Cumming.

Christina Margaret Erratt

A former school teacher, and a well-known resident of Williamsburg for the past twenty-six years, Christina Margaret Erratt died at Winchester District Memorial Hospital on Saturday, July 26th, following a short illness. She was in her 98th year, and had previously resided at Aultsville and Winchester.

Born at Winchester May 15th, 1889, she was a daughter of the late William Dickson and his wife Margaret Munro. She attended the local elementery schools, Cornwall Model School and Ottawa Teachers College. March 13th, 1912, she was married at Cedar View, Winchester, to John A. Erratt, who predeceased her in November 1959. She was a member of Williamsburg United Church.

She is survived by two sons and two daughters: Evelyn (Mrs. Graham Wells) of Williamsburg, Morley of Cardinal, Gerald of Riverside Heights, and Blanche (Mrs. James Fulton) of Brinston; also by 11 grandchildren and 11 great-grandchildren.

Friends were received at the Fairbairn Funeral Home, Morrisburg, where the funeral service was held on Monday, July 28th at 2:00 p.m., with Rev. Ted Power officiating. Interment followed at Maple Ridge Cemetery.

Pall bearers were: Gordon Garlough, Carman McIntosh, Lester Robinson, Rae Munroe, Garnet Rombough.

Douglas Call Jardine

A panel operator at Dupont of Canada, and resident of Fifth Street, Morrisburg, for the past year, Douglas Call Jardine died suddenly at his home on Tuesday, July 22nd, following an illness of six years. He was 68 years of age. He was a former resident of Ingleside.

Born March 30, 1918, he was a son of the late Anas Jardine and his wife Zella Duvall.

Predeceased by his wife Eleanor Christina Sproule, he is survived by two sons: Larry of Morrisburg and Steve of Ottawa and a daughter Bonnie Morrow of R.R.1 Iroquois; two grandsons, Johnny and Jeremy Morrow of R.R.1 Iroquois; a sister Mildred Young of Ottawa, and his mother-in-law Ella Sproule of Cornwall.

Funeral service was held at Fairbairn Funeral Home, Morrisburg, on Thursday, July 24th at 1:00 p.m., with Rev. Bruce Kemp officiating. Interment followed in Newington Cemetery.

Pall bearers were: Gordon Fairbairn, Cam Martel, Harold McMillan, Donnie Whitteker, Johnny Morrow, Jeremy Morrow.

Leonard William Scott

A former accountant at Canada Starch Co. Ltd., and resident of Iroquois for 27 years, Leonard William Scott died at Winchester District Memorial Hospital on Wednesday, July 23rd. He was 83 years of age. He was a former resident of Hamilton, Ont.

Born at Montreal, Que., February 22nd, 1903, he was a son of the late Mr. and Mrs. Sidney Scott.

He is survived by his wife Lillian, whom he married at Burlington in 1939, a brother Jack Scott of Montreal, and two sisters Olive and Isabel Scott, both of Montreal. He was predeceased by three brothers.

Funeral service was held at the C.W. Marsden Funeral Home, Iroquois, on Friday, July 25th at 1:30 p.m., with Rev. David Crawley officiating.

The service was followed by cremation.

Jack K. Casselman

Well known throughout the Williamsburg and Chesterville area as "one of the K-Boys", Jack K. Casselman of Petawawa passed away in Pembroke Hospital on Tuesday, July 22nd.

A son of the late George K. and Maude Casselman, he was born at Dunbar September 28th, 1924.

He is survived by his wife Betty, two sons George K. of Pembroke and Kerry K. of Petawawa; a daughter Susan K. (Mrs. David Grace) of Petawawa and three grandchildren. A son Jaime K. predeceased him in 1970. Also surviving are two brothers Mac K. of Havelock and Rex K. of Williamsburg.

Funeral service was conducted by Rev. David Kaiser on July 24th at Malcolm and Deavitt Funeral Chapel, with interment following in Zion Lutheran Cemetery, Pembroke.

Pall bearers were: Keith Kean, Bill McIntosh, Grant Owens, Tim McCadden, Bert McIntosh, Don Monroe.

John (Jack) Owen

A former resident of Morrisburg, John Douglas (Jack) Owen, died suddenly at his home in Calgary, on Sunday, July 6th at the age of 80 years.

He is survived by his loving wife, Irene Rozon Owen, a son Gregory of Calgary and a daughter Sally Delaney of Markham, Ontario, six grandchildren, Amanda, Gregory Jr. and Melanie Owen of Calgary, and Robert Delaney Jr., Richard and Mark Delaney of Markham; also by one sister Mrs. Harry Buckingham of Pointe Claire, Que.

Funeral service took place on Wednesday, July 9th to the Church of the Holy Spirit, Calgary, and was followed by cremation. The remains are to be taken to Morrisburg later for interment in St. Mary's Cemetery.

Jack was a life member of the Society of Industrial Accountants, as well as a member of the Family Centres Leisure Club for Senior Citizens of Calgary, where he curled and golfed. He will be sadly missed.

PLANES CONCRETE LTD.
Supplier of
Concrete Steps
Railings
Septic Tanks
Well Tiles
Patio Stones & Cement Curbing
980 Industrial Road
PRESCOTT, ONTARIO
925-3311 925-5754
17tfc

Caring students nominated for citizenship award

Judith O'Brien
Leader staff

LONG SAULT—Shanda Canuel has found a different way to spend her summer vacation. One afternoon a week she visits the residents of Woodland Villa, a 111-bed nursing home which opened in September, 1985.

Canuel, 13, of Long Sault and 20 of her schoolmates from St. George's Separate School here, took turns during the past school year visiting the residents every day. They were nominated by their principal, Michael van de Kamp, as Ontario Junior Citizens of the Year.

The nomination was seconded by Rosanne Milligan, Woodland Villa administrator. "I sent a letter to the school thanking them for their good work, and I hoped they would continue in the fall," said Milligan. "That is when Mr. van de Kamp approached me with the Junior Citizen idea."

The Ontario Junior Citizen Award began in 1981 to honor Ontario residents aged six to 18 years. The award is given each February in recognition for outstanding achievements and acts of courage and initiative. To date 53 people and five groups have received the award across the province.

"The students helped the department with nourishment (mid-morning and mid-afternoon snacks), visited with the residents, took them outside for walks and read the mail to them," said Milligan. "Half a dozen have continued to come during the summer. Someone is here at least five days a week. They love it."

Canual says she likes serving juice the best. "I get to meet all the people," she said. "Some may look funny but they are very nice. I have made quite a few friends here."

She intends to continue her visits into the new school year and says she hopes all her schoolmates will do the same. When she is not visiting the Villa, Canuel likes to swim, bicycle and figure skate.

This is not the first time youths from the area have been nominated. In 1984 two boys from Iroquois were presented the Junior Citizen of the Year Award for bringing a runaway school bus under control.

Five counties studied

Suicide rate lowest in Dundas

CORNWALL — The suicide rate in Dundas County is well below the Ontario average, according to a report prepared by the District Health Council of Eastern Ontario.

The district average for Stormont, Dundas, Glengarry and Prescott-Russell is .18 per 1,000 population, while the Ontario average is .13. There was one suicide in Dundas County in 1983 for a rate of .05. Suicide rates in Stormont were .15, .26 in Prescott, .13 in Russell, and .35 in Glengarry.

The report was funded by the Ontario Ministry of Health and reviewed existing mental health services in the five counties.

The authors of the report estimate there are more than 1,300 people suffering from schizophrenia in the five united counties, and 400 will need continuous support services.

Mental health service users surveyed for the report said more public information on existing services and non-patient treatment services is needed. Public education is required to erase the taint linked to mental illness.

According to the Alcoholism and Drug Addiction Foundation of Ontario, there are 3,200 alcoholics over 15 years of age in the five counties. Priority needs for substance abusers were identified as more public information on existing services, public education in regard to substance abuse and a detoxification unit in Cornwall.

The report also stressed the lack of mental health services in the area and the need for on site services in Dundas and Glengarry Counties because of the distance of some communities from Cornwall, and the large amount of time spent travelling by outreach services staff.

Among the report's 20 recommendations were the establishment of satellite mental health teams in Winchester and Alexandria; the Winchester District Memorial Hospital seriously explore the possibility of obtaining psychiatric consultation; the Cornwall General Hospital assume a leadership role in mental health service coordination for S.D.&G., the development of a proposal by an appropriate group in S.D.&G. for additional transitional beds and group homes; and the development of a directory of services for people with mental health problems.

The report will be used as a guideline for funding by the Ministry of Health in the area.

Real Estate

by H. Wray Foot



Agreement of Purchase and Sale

You are selling your home. A prospect inspects it, likes it, and decides to make an offer. You can depend on human nature. He will try to have you accept an offer lower than your asking price.

So where do you go from there? First of all, if you are going to even consider an offer, it must be in writing and signed. It must have a definite time limit, and it should be accompanied by a respectable amount of the buyer's money as an indication of his sincerity. The specific amount will depend on the value of your home, the mortgage market and the buyer's financial condition. Respect your Real Estate Agent's advice in this subject.

It is also quite probable that the offer will also contain some other conditions such as the buyer obtaining financing within a certain period of time, or selling his home within a certain period of time. If this is so you should be sure that there is what we call an escape clause included. This clause will allow you to continue to offer the property for sale and not force you to take it off the market for the month or two that the buyer wants to arrange or solve his problems. For the proper wording of these clauses and for your protection it is obvious that a good Real Estate Agent can save you a lot of grief.

When you are sure all the elements are fulfilled, it's up to you to either accept his lower offer, reject it outright, or make a counter offer to sell. Just remember — it must be in writing, must be accompanied by a reasonable deposit and meet any other requirements that your Agent feels should be included for your protection.

•

Come in and see us, or give us a call we would be pleased to help you with any of your real estate problems.

Foot Real Estate
East End Promenade
Morrisburg **543-3398**

CORPORATION OF THE VILLAGE OF IROQUOIS

TENDER NOTICE

SNOWPLOW TRUCK

Sealed Tenders, clearly marked as to contents will be received by the undersigned up to 4:00 p.m. Friday, August 22, 1986 for snowplowing of village streets.

Snowplowing to cover the period, 1986, 1987, and ends December 31, 1988.

Lowest or any tender not necessarily accepted.

E.A. Marlin, A.M.C.T.
Clerk-Treasurer
P.O. Box 249
Iroquois, Ontario
K0E 1K0
Tel: 652-4422

32-33c

THE VILLAGE OF MORRISBURG

PUBLIC MEETING CONCERNING PROPOSED OFFICIAL PLAN AMENDMENT

TAKE NOTICE that the Council of the Village of Morrisburg will hold a Public Meeting on Tuesday the second day of September 1986 at 8.00 P.M. at the Village Municipal Building, to consider a proposed amendment under s17 of the Planning Act.

The amendment proposed would prescribe standards for maintenance and occupancy of property in the Village of Morrisburg, for prohibiting the occupancy or use of such property that does not conform to the standards, and for requiring property below the standards prescribed by the amending By-Law to be repaired and maintained to comply with the standards or the land thereof to be cleared of all buildings, structures, debris, or refuse and left in a graded and level condition.

Any person may attend the public meeting and/or make a written or verbal presentation either in support of or in opposition to the proposed official plan amendment.

Additional information relating to the proposed amendment is available for inspection at my office during regular office hours.

DATED at the Village of Morrisburg this 2nd day of August, 1986.

Lloyd D. Barkley
Clerk Treasurer,
Village of Morrisburg
Box 737 Morrisburg, Ont.
K0C 1X0

BICCUM & McINTOSH LTD.
Auto, Household, Life & Commercial Insurance

ROBERT REYNOLDS

YOUR
REGISTERED INS. BROKER
BUSINESS: 774-2832
WINCHESTER, ONTARIO
RESIDENCE: 543-3641
MORRISBURG, ONTARIO

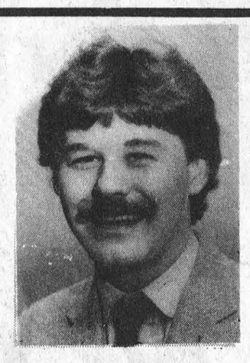

SPECIAL DISCOUNTS

2 Car Discount
Low Mileage Discount
Good Driver Discount
2 Special Age Discounts
Premium Payment Plan

FORM 1
PLANNING ACT, 1983
NOTICE OF THE PASSING OF A ZONING BY-LAW BY THE TOWNSHIP OF OSNABRUCK

TAKE NOTICE that the Council of the Corporation of te Township of Osnabruck passed a By-law 86-31 on the 28th day of July, 1986 under section 34 of the Planning Act, 1983.

AND TAKE NOTICE that any person or agency may appeal to the Ontario Municipal Board in respect of the by-law by filing with the Clerk of the Township of Osnabruck not later than the 2nd day of September, 1986 a notice of appeal setting out the objection to the by-law and the reasons in support of the objection.

An explanation of the purpose and effect of the by-law, describing the lands to which the by-law applies, and a key map showing the location of the lands to which the by-law applies (or alternatively, an explanation as to why a key map is not provided) are attached. The complete by-law is available for inspection in my office during regular office hours.

DATED at the Township of Osnabruck this 31st day of July, 1986.

Mr. Warren Bethune
Clerk Treasurer
Township of Osnabruck
Box 340
Ingleside, Ontario
K0C 1M0

Telephone: (613) 537-2362

EXPLANATORY NOTE
AMENDING ZONING BY-LAW NO. 86-31

Zoning By-law No. 86-31 changes the zone category of approximately 0.47 ha. (/.2 acres) of land from "Institutional (I)" to "Residential First Density (R1). The lands are located on part of Blocks "T" and "V", Plan No. 230, part Lot 20, Concession II in the Village of Ingleside, Osnabruck Township (as shown below). The by-law allows single-family residential development to occur on the site subject to the "Requirements" of the "R1" zone.

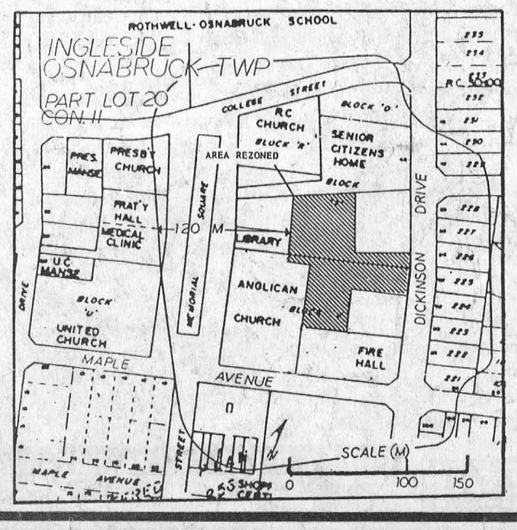

FORM 1
PLANNING ACT, 1983
NOTICE OF THE PASSING OF A ZONING BY-LAW BY THE TOWNSHIP OF OSNABRUCK

TAKE NOTICE that the Council of the Corporation of the Township of Osnabruck passed By-law 86-30 on the 28th day of July, 1986 under section 34 of the Planning Act, 1983.

AND TAKE NOTICE that any person or agency may appeal to the Ontario Municipal Board in respect of the by-law by filing with the Clerk of the Township of Osnabruck not later than the 2nd day of September, 1986 a notice of appeal setting out the objection to the by-law and the reasons in support of the objection.

An explanation of the purpose and effect of the by-law, describing the lands to which the by-law applies, and a key map showing the location of the lands to which the by-law applies (or alternatively, an explanation as to why a key map is not provided) are attached. The complete by-law is available for inspection in my office during regular office hours.

DATED at the Township of Osnabruck this 31st day of July, 1986.

Mr. Warren Bethune
Clerk Treasurer
Township of Osnabruck
Box 340
Ingleside, Ontario
K0C 1M0

Telephone: (613) 537-2362

EXPLANATORY NOTE
AMENDING ZONING BY-LAW NO. 86-30

Zoning By-law No. 86-30 changes the zone category of approximately 0.90 ha. (2.2 acres) of land from "Institutional (I)" to "Residential Third Density-Special (R3-S)". The lands are located on part of Blocks "T" and "V", Plan No. 230, part Lot 20, Concession II in the Village of Ingleside, Osnabruck Township (as shown below). The by-law allows the development of apartments only and excludes other uses normally permitted in an "R3" zone.

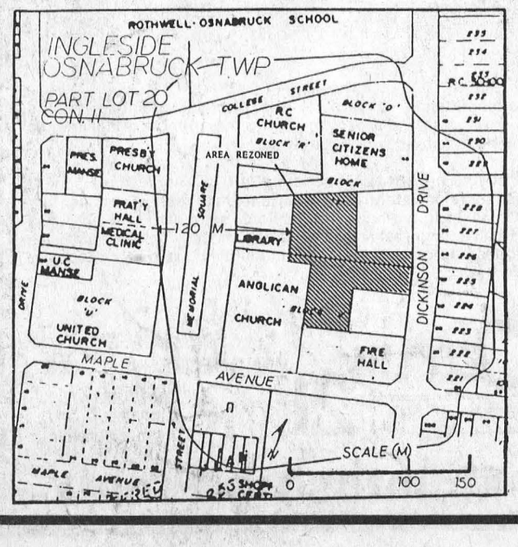

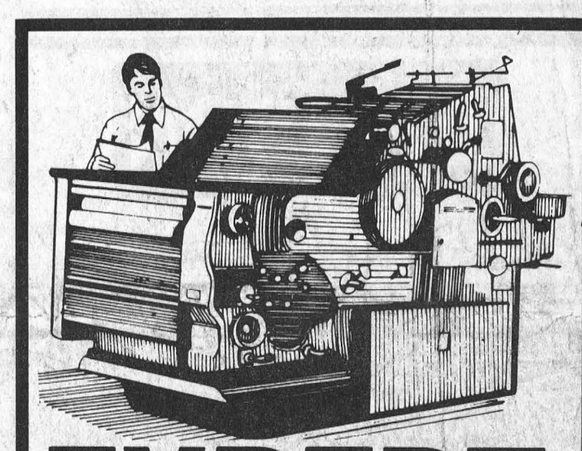

EXPERT PRINTERS

SATISFACTION GUARANTEED
No job is too big or too small! Call us!
The Leader
543-2987 543-3611

ONTARIO GOVERNMENT TENDER
NOTICE TO EQUIPMENT OWNERS

WINTER MAINTENANCE 1986-87 & 1987-88

The following equipment is required for a two (2) year contract:

Tender 9-86-150

Trucks - Single Axle – with a minimum G.V.W. 12,500 kg (no saddle tank on left side) for mounting 4.2m³ capacity power sanding unit, at the following locations:

1 truck – L'Orignal, Alexandria, Winchester, North Gower, Carleton Place, Almonte, Pembroke, Calabogie.

2 Trucks – Eganville

Tender 9-86-151

Trucks - Tandem Axle – with minimum G.V.W. 19,050 kg (no saddle tank on left side) for mounting 6.13m³ capacity power sanding unit, at the following locations:

1 Truck – L'Orignal, Alexandria, Avonmore, Lancaster, Greely, Kemptville, North Gower, Pembroke, Eganville, Calabogie.

2 Trucks – Long Sault, Carleton Place.

Tender 9-86-152

Truck - Single Axle – complete with 4m³ sanding unit at the following locations:

1 Truck – Avonmore, Lancaster, Long Sault.

NOTE: Lancaster and Long Sault Trucks will work out of Summerstown in 1987/88. All bidders must be in possession of at least 50 percent of the P.C.V. class "R" licence required.

The following equipment is required for a one (1) year contract:

Tender 9-86-153

Loader – rubber tires, 4 wheel drive (heavy duty construction type) with cab and bucket capacity (S.A.E. ratings) of not less than 1.15m³ (1 1/2 cu. yds.) and not more than 2.29m³ (3 cu. yds.) at the following locations:

1 loader without operator – Navan Road, L'Orignal, Avonmore, Lancaster, Long Sault, Morrisburg, Winchester, Greely, Kemptville, North Gower, Carleton Place, Almonte, Pembroke, Haleys Station, Eganville, Calabogie.

Sealed tenders on forms supplied by the Ministry will be received by the District Engineer until 1:30 p.m. (local time), **Wednesday, August 27, 1986.**

Specifications, information to bidders, tender forms and envelopes may be obtained in person from the District Supply, 530 Tremblay Road, Ottawa, by mail M.T.C., P.O. Box 9530 Terminal, Ottawa, Ontario, K1G 0E4 or by contacting the District Supply Section at (613) 745-6841 ext. 271 or 272. When requesting tender forms, please specify tender number and location desired.

The lowest or any tender not necessarily accepted.

32c

Ministry of Transportation and Communications

CONSEIL DES ÉCOLES SÉPARÉES CATHOLIQUES DES COMTÉS DE
Stormont, Dundas & Glengarry
COUNTY ROMAN CATHOLIC SEPARATE SCHOOL BOARD
1104 EST, PREMIÈRE RUE CORNWALL, ONTARIO K6H 1N6 1104 FIRST STREET EAST TEL (613) 933-1720

JANITOR REQUIRED

The Stormont, Dundas and Glengarry County Roman Catholic Separate School Board will accept applications for the position of janitor at St. Cecilia's School, Iroquois. This position will be a part-time position.

QUALIFICATIONS:

- Knowledge of heating, plumbing and electrical plan systems
- Requires ability to maintain the premises in clean condition throughout the year
- Grade 10 education would be preferable
- Applicants must be in good health and willing to pass a medical examination if so required
- Must be a licensed driver.

All interested in this position must send their applications, stating the reference number, experience and qualifications, to:

Mr. Roland J. Poirier
Administrator of Personnel
1104 First Street East
Cornwall, Ontario (K6H 1N6)

NOTE: Applications received after 12:00 (p.m.) hours on Tuesday, August 19, 1986, will not be considered.

Pierre Landry, Chairman
Gilles Métivier, Director of Educatio

32c

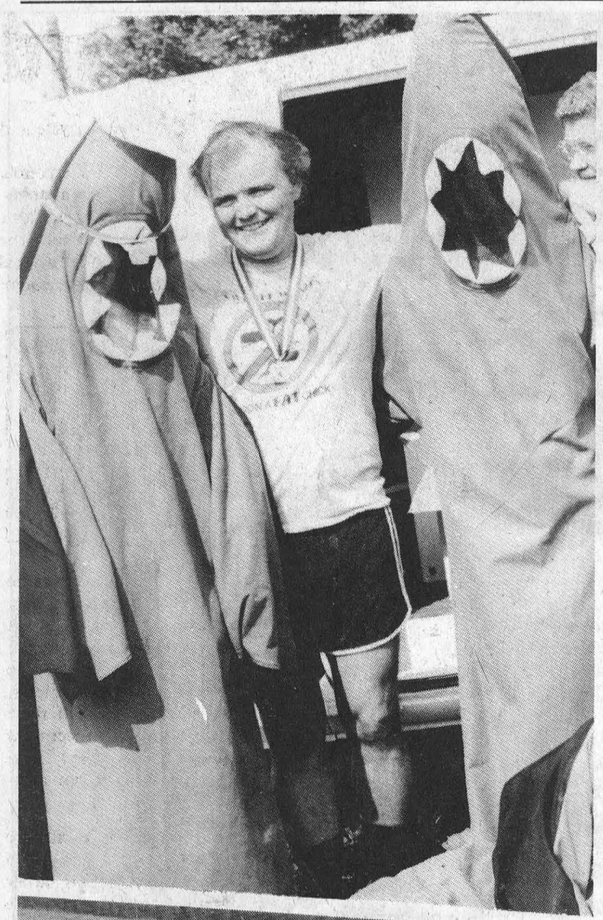



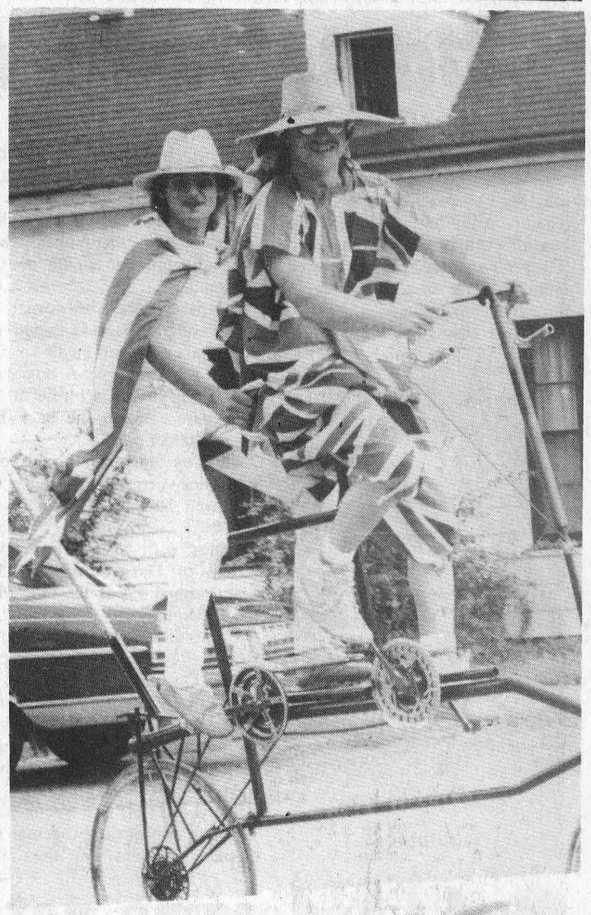

Tubie Bash 1986











Photos by Louanne Tindal
Louis Daignault Rodney C. Daw
Sam Laurin Judy O'Brien

Harper wins Morrisburg golf crown

MORRISBURG — Russell Cameron came back with a strong even par 72 in round two of the Morrisburg golf club championship here Monday but it wasn't enough to overcome Fred Harper's one under par 71 posted Sunday in the first leg of the 36 hole tournament.

Harper claimed the championship with a 148 on rounds of 71-77, his first club championship win since 1983 when he defeated Kevin Duvall on the third hole of a sudden-death playoff. Duvall, who won the championship last year, did not participate on the weekend.



Fred Harper

Harper turned the corner in round one with a 35 based on eight pars and one birdie on the par five seventh hole. A bogey on 14 combined with a birdie on 16 gave him a 36 on the back for his one under par 71.

Chasing Harper in round one was Nick Lee who posted a 73 and well back in the pack was Cameron who made his bid Monday with 72 to finish two strokes off Harper's pace of 150. Lee dropped out of the race with his 81 Monday.

Cameron led the field Monday with his 72 based on two even par nines. On the front he held it with three birdies and three bogies and on the back he birdied 15 and 16 but gave it up with a pair of bogies on the last two holes.

Harper got off to a strong start in round two putting together six consecutive pars but then fell victim to the seventh hole taking a four over par nine to push his front to 40. A 37 on the back gave him the championship.

Joining Harper in the winner's circle was Tom Lalande who claimed the A flight net championship. Lalande posted 18 hole rounds of 76-75 for a 151 taking the championship with a 133 net.

Ray Baker, who won the club championship two years ago, edged Jeff Cassell for the B flight championship with a 157 on rounds of 78-79. Cassell finished one stroke back at 158 (78-80). Ron Lapier was the net winner in B flight with rounds of 79-87 for a 132 net.

The C flight championship was won by Howie Eamon who totalled 176 on rounds of 90-86. Eamon battled back for the win after round one against Hubert Barkley who held a two-stroke lead and Barkley settled for the net championship on rounds of 88-93 for a 131 net.

A total of 27 men participated in the two day tournament — nine A flight players, 13 Bs and five Cs.

Sheridan, Jones tied after 36 - playoff needed to decide champ

MORRISBURG — After 36 holes of golf the ladies section of the Morrisburg Golf Club was still without a champion here Monday afternoon.

Tied for the championship are Barb Sheridan and ladies club captain Sue Jones both coming in with 36 holes scores of 183. The two were to settle it Tuesday in an 18 hole playoff but details were not available at presstime.

The championship, played over two days, was marred by a small field, only 12 women competed, and extremely wet conditions. Both Sheridan and Jones agreed the wet conditions had a lot to do with their high scores, Sheridan combining 18-hole rounds of 96-87 and Jones carding 92-91.

Last year's championship was won by Bonnie McNairn at 167 (81-86). McNairn did not participate in the weekend action.

Sheridan got off to a good start on the front nine of round one carding a 45 to Jones' 48 and after 15 holes she had increased her lead to seven strokes. The par five 16th was her undoing.

"I had a bad drive and then put two out of bounds. I reached the green in 10 strokes and three putted for a 13," said Sheridan who, until last summer, had won the championship for seven consecutive seasons. A win Tuesday for Jones would be her first club title.

In round two Sheridan battled back against the four stroke deficit evening it after nine with her 42 to Jones' 46. But Jones held on.

"I missed my birdie putt on 18 which would have been the championship," said Jones who admitted she was unaware of the score at the time.

The two teed off for the playoff Tuesday morning, and both were hoping for good weather. "Monday's round was the first time this year we didn't get rained on," said Jones. "But the course is extremely wet. The traps are unplayable and every time you hit the ball you bury your club."

While the club championship is yet to be decided the various flight winners have all enjoyed their trip to the winner's circle.

Leading the way in B class was Patt Bragg who carded a pair of 109s and C flight winner was Dot MacDonald at 221 (116-105) Eileen Sharkey claimed the D class crown with a 259 (124-135).

Also participating in the tournament although ineligible to win because she was playing without an established handicap was Tina Serviss who posted rounds of 122-119.

"Tina had very nice rounds," said Jones. "We'll be after her to get in some scores to establish a handicap. It was unfortunate we were unable to place her in a flight."

At the junior level David Serviss posted a pair of 88s to claim the junior club championship. Last year he was the runner up in the competition.

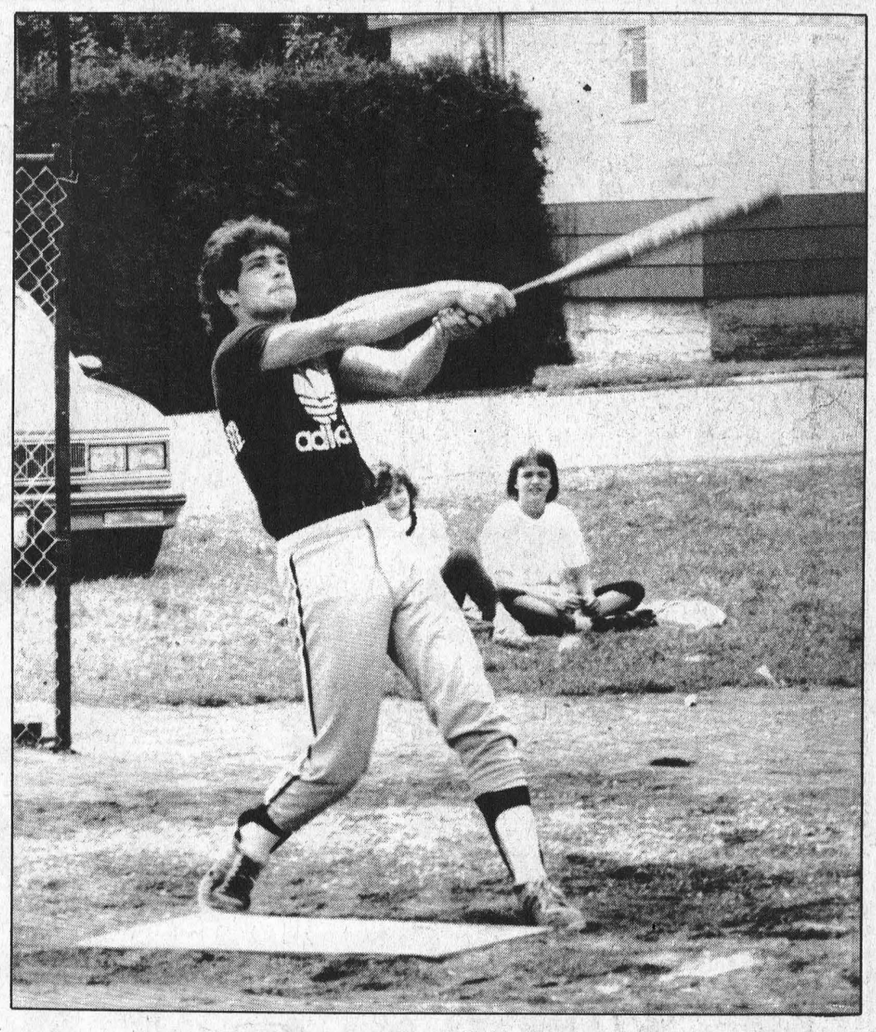

Swingin' for charity

Stephen Coligan of the Morrisburg Sliders takes a swipe at a pitch during the Morrisburg Blooperball Tournament this weekend. Proceeds went to minor hockey. —Daignault photo

Mud-filled game nets Spartan ladies close win at Cornwall

by Monica Duvall

The lady Spartans proved themselves on Thursday evening when they handily defeated F.I.S.T. on the Optimist Field in Cornwall, 3-2.

With 10 players the Spartan women dominated the play throughout the game. The wet and very muddy field made the game interesting, especially when players would jump into the large puddle to fight for the ball! By the end of the game both teams were covered in mud but it was a fun game.

New recruits Tracey Hart and Kathy Byvelds added some spark to the forward line, both playing a strong passing game. Hart scored one of the Spartan goals and Ronda (Smurf) Gallinger and Judy Stewart sunk the other two.

This was probably the best game of the season with the mud and the Seaway fans who were very supportive.

The ladies hosted Cornwall City Sunday afternoon, but once again with eight players the Spartans were unable to cover everyone. The team suffered several injuries so the game was called with a final score of 7-0 for Cornwall City.

The crowd support from Spartans Mitch Phillips, Chuck Saddlemire, Steve Lodge, David and Neil Cherry was greatly appreciated by the Spartan ladies, but not by the City girls who complained until the referee made them move back from the sidelines.

The ladies have three home games left and would like to finish the season by playing them all. Thursday at 6:30 p.m. they will host the Cornwall Classic girls for the last time.

The men's team is still on a roll as they continued their winning streak by defeating Osnabruck 2-1. Jim (the Blocker) Thom and Perry Hart sunk the two Spartan goals.

The men travel to St. Andrews Thursday evening to face the Saints. They have four games left before playoffs and if they continue their dynamic play the Spartans could be second division champs.

National motorcross meet awaits Gartree

LUNENBURG — More than 300 participants will compete in the Canadian Senior National Motorcross Championships which will take place Aug. 9-10 at Gartree Park north of Long Sault.

The event, a first for Eastern Ontario, is heralded as the biggest in the eight-year history of Gartree Park.

The track was approved two years ago by the Canadian Motorcycle Association (CMA) as a quality facility for the championships.

John Milnes, president of Gartree Park recreation council and promoter of the championships, is excited about the upcoming race.

"Competition will be fierce," he said. "Those who become champions of the four divisions can expect big rewards beyond their winnings."

A purse of $4,500 will be distributed to the winners but Milnes indicates the champions are usually sponsored by one of four Japanese motorcycle manufacturers in their future years of racing. "This means they will become professional racers, earning their living in their sport."

With the growth of interest in the sport, Milnes expects the biggest turnout of spectators ever.

"It is a tribute to the workers who have put so much effort in to the establishment of the track that all sports-minded people now know of Gartree Park."

Milnes also states the 300 racers expected here may be an underestimate because, to date, there are more than 100 racers who have paid their registration fee.

Gartree Park is located on County Road 29, north of Hwy. 401 and Long Sault. Signs are posted on the roads leading to the track. Racing starts at noon on both Saturday and Sunday. It will cost $7.50 for a weekend pass and $5 for a single day.

Bombers, Minor Hockey big winners in tourney

MORRISBURG — While the Spencer City Bombers were the winners of the Morrisburg Mixed Blooperball tournament this weekend, the real victor was the Morrisburg Minor Hockey Association.

More than $1,400 was raised from the 21 participating teams and that was despite a $700 loss on the poorly attended chicken barbeque.

On the field the Bombers were simply too overwhelming for their opposition. The Spencerville club defeated the Morrisburg Arctic Cats 13-1 in the "A" final, that coming on the heels of a 7-2 semi-final victory against Gord's Gamblers. In quarterfinal play the Bombers defeated the Dundela Warriors 19-1.

In the championship the Bombers went to work against the Cats building a 5-0 lead at the end of three innings. The Cats got on board in the fourth but the Bombers came storming back in the fifth for six runs as they headed for the championship.

Leading the bombers effort was Dale Kingston who went four for four finishing it off in the seventh with a homerun. Kingston crossed the plate for three runs and Jim Powers, John VanEssen and Mike Seary backed him with two each. Barb Rabidieu scored the lone Cts run in the fourth.

In the B pool the Brinston Blasters won a close 4-2 decision over Bob's Posties from Ottawa after receiving a bye to the final. In quarter-final action they downed the Morrisburg Lions Club 9-3.

The Blasters headed for the B championship in the second inning against the Posties when they counted three runs from Robert Byvelds, Sandy Vogel and Ted Smith. Brian VanHoof added a single in the fifth to put them out front 4-0.

Bob's Posties attempted a comeback in the seventh — Celine Richer and Bob Hunter counting to bring the final score to 4-2.

Wayne Markell, who organized the three day event, said, except for a short rain delay Sunday afternoon everything ran on schedule. Prize money totalled $1,200 with the Bombers winning $400. The Cats and Blasters pocketed $300 and the Posties left town $200 richer.

Organizers were hoping to attract the Tubie crowds to the barbecue Sunday, but only 10 people showed up and most of the chicken was sold to the ball players.



Mr. and Mrs. Robert A. Corfield

Recently wed, May 17, 1986, in Niagara Falls, Mary E. Baker, eldest daughter of Mr. and Mrs. Carson Baker to Robert A. Corfield, son of Mrs. Harry Corfield, and the late Harry Corfield. They were attended by Harry Corfield, Jr. brother of the groom and Mrs. Judy Riva, friend of the bride. Out of town guests from: Stratford, Lewiston, N.Y., Morrisburg, Ottawa, Winchester, Kingston, St. Catharines, Thorold, Hamilton and Fonthill. They reside in Niagara Falls.



Roseanne Van Moorsel

Mr. and Mrs. Harry Van Moorsel are pleased to announce the recent graduation of their daughter, Roseanne, from the Concurrent B.A./B.Ed program at Queen's University. Roseanne is employed by the S.D.&G. R.C.S.S. Board for the coming school year.

NOTICE

Rabies Vaccination Clinic

Organized by Dundas County Veterinarians and the Eastern Ontario Health Unit

Date: August 23, 1986
Time: 10am to 3pm
Location: Dundas Veterinary Services, (on corner of Hwy. 31 and Hwy. 43 west) Winchester
Fee: $5.00 per rabies vaccine for dogs and cats

Stock up your freezer now!
Our Grade A meat is 100% guaranteed
"Freezer Packaging is Our Specialty"

	Side	Hind	Front	Chuck
Grade A Western Steer	$1.69 lb.	$2.15 lb.	$1.29 lb.	$1.29 lb.
Grade B Steer	$1.59 lb.	$1.98 lb.	$1.25 lb.	$1.29 lb.

Stock up on Side of Pork, 95¢ lb.

Frozen Raspberries, Cherries, Blueberries now available!

Whitteker's Meat Market Ltd.
Highway 31, Williamsburg 535-2310

HOUSE OF SPIRITS
WINE & BEER MAKING SUPPLIES
BARKLEY ROAD
¼ MILE EAST OF HWY. 31
NORTH OF WILLIAMSBURG
774-3358 after 6 p.m.
DEBBIE ETHERINGTON
STEVEN BARKLEY

Fresh Daily . . .
Apple Struddle
Chocolate Doughnuts
Canadian Cheddar Hamburger Rolls
Fudge Brownies
6/$1.75
MORRISBURG BAKERY
IN THE MALL
MORRISBURG
Open 7 a.m. - 5:30 p.m.
Monday - Saturday
543-2245

P.O. BOX 160
APPLE HILL, ONT.
KOC 1B0
OFFICE (613) 527-2878
2001 DISTRIBUTION S & B DISTRIBUTION
CHEMICALS AND JANITORIAL SUPPLIES
LYNDEN CASSELMAN
SALES REPRESENTATIVE
RES. (613) 543-3839
68 FIFTH STREET WEST
MORRISBURG, ONTARIO
KOC 1X0

BOB'S HOME APPLIANCE SERVICE
Tel: (613) 543-2292
Repairs to all makes and models of large and small appliances
Television repairs
Antenna system sales and service
P.O. Box 501, 36 Broder Crescent, Morrisburg, Ontario K0C 1X

VERTICAL BLINDS
Custom Orders — Over 17 Colours to Choose from
50% OFF
Special Group WALLPAPER BOOK ORDERS 30 to 50% OFF
Free Installation on Prepaid Orders
CORNWALL DECOR
Boltons' Mall, Eamers' Corners 938-2219

Carolyn's Dance Studio
1986-87 SEASON
CLASSES OFFERED:
PRIMARY TAP & BALL
JUNIOR & INTERMEDI
TAP & JAZZ
TEEN JAZZ
BOYS TAP
—TWO LOCATIONS—
INKERMAN PUBLIC SCHOOL
WEDNESDAY AND THURSDAY NIGHTS
Registration September 10 — 7-9 p.m.
IROQUOIS UNITED CHURCH
MONDAY NIGHTS
Registration September 8 — 7-9 p.m.
If you're not sure your child will like it, don't worry. Pay registration fee and try it for 3 weeks.
Used & new tap, ballet & Jazz shoes av registration night.
FOR INFORMATION CALL CAROLYN AT 989-

BRISTER INSURANCE BROKERS LTD.

- ALL TYPES OF FIRE INSURANCE
- PRIVATE AND COMMERCIAL VEHICLE INSURANCE
- SNOWMOBILE AND ALL TERRAIN VEHICLE INSURANCE
- GOOD RATES
- PAYMENT PLANS

MORRISBURG 543-3055 IROQUOIS 652-2445 PRESCOTT 925-5901

BRIS-BAR LIFE INSURANCE AGENCY LTD.

LOCATED IN THE OFFICE OF BRISTER INSURANCE BROKERS LTD.

INTEREST INCOME ANNUITIES

Provides a level monthly or annual interest payment

MORRISBURG 543-3181 IROQUOIS 652-2445 PRESCOTT 925-5901



Fife Construction

Prop: LOWELL FIFE

- Home Renovations
- Additions
- Siding & Roofing
- Fencing & Decking
- General Repairs



FREE ESTIMATES

P.O. BOX 1103 MORRISBURG, ONTARIO, K0C 1X0
TEL: (613) 543-3763

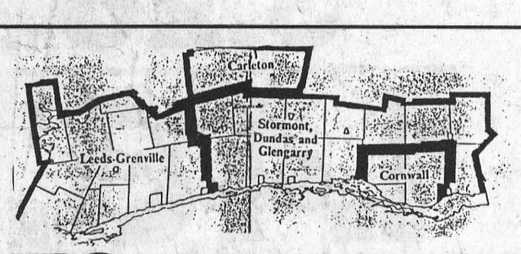

PC FOUNDING MEETING

OF

Stormont, Dundas, Glengarry and East Grenville Progressive Conservative Asociation

Consisting of Parts of the Counties of Stormont, Glengarry, East Grenville, along with the entire County of Dundas, and comprising the towns of Alexandria and Kemptville, the Village of Cardinal, Chesterville, Finch, Iroquois, Lancaster, Maxville, Morrisburg and Winchester, along with the Townships of Edwardsburgh, Finch, Kenyon, Lancaster, Lochiel, Matilda, Mountain, Osnabruck, Oxford-On-Rideau, Roxborough, South Gower, Williamsburg and Winchester.

WINCHESTER COMMUNITY CENTRE

Thursday, August 14th

at 8:00 p.m.

AGENDA: Approval of Constitution
Election of Executive
Selection of delegates for Ontario P.C.
Meeting September 19th, 1986.

31-2c

The 19th hole

MORRISBURG — The Morrisburg golf club championships were played Sunday and Monday and men's champ Fred Harper and junior champion David Serviss are holding a spot for an as yet unnamed winner in the ladies section.

The ladies championship was to be completed yesterday (Tuesday) in an 18 hole playoff between Sue Jones and Barb Sheridan who finished tied after 36 holes at 183. Details were not available at press time.

Harper put together rounds of 71-77 to claim the men's title and Serviss had a pair of 88s to win at the junior level.

Last Tuesday night the ladies club played host to members of Brockville Highlands but as has happened so many times this year the event was rained out.

Ladies club captain Sue Jones reported the golf clubs were switched for cards and games and all who attended had a good time.

Of special interest to all club members is a change to the club calendar concerning the Sadie Hawkins two ball which was scheduled for Monday, September 1. It has been backed up to Sunday, August 31, to avoid conflict with the Cedar Glen men's open at Williamsburg.

Coming up Saturday, August 9 is the men's Border league and Sunday a mixed two ball is scheduled. Members should note the two ball calls for arranged partners. The draw is at 12:30 and tee offs begin at 1 p.m.

Junior program co-ordinator Carrie Brodie has set aside Monday, August 11th for a junior tournament open to our younger juniors who have been particiipating in the weekly program.

"This tournament is for our Sprouts who are coming along extremely well," said Jones. "They are really showing a lot of improvement."

Wednesday, August 13, is the Ladies Open. The course will be closed until 4 p.m.



The annual ladies club championships were determined at the Iroquois Golf Club over the weekend with the following taking the honors. Back row, from left, Barb Sayeau, B net; Leslie Wright, A net; Bonnie Trotman, A gross and club champ; Gail McCallum, B gross. Front row, from left, Shirley Grisdale, C net; Jo-Ann Minkhorst, C gross; Debbie Ferguson, D gross and Margo Ferguson, D net.

—Tindal photo



The Iroquois Golf Club held its club championship this weekend with 40 men participating. From left, A class gross winner Bob McDonald and B class gross winner Brooke Leightizer. Back from left, Greg Morris, C class net winner, Mike Skakum, C class gross winner, Les Gilmer, A class net winner and Don O'Brien, B class net winner.

—Kielec photo

Club golf champions crowned at Iroquois

IROQUOIS — A lethal combination of heavy rains and a water-logged course kept scores high during the annual club championships played at the Iroquois Golf Club over the weekend.

A field of 40 golfers teed off Saturday morning and by Monday it was obvious Bob MacDonald's 54 hole 244 was good enough to earn him the club title. Les Gilmour had a 212 and was declared net winner in A division golf.

In B class Brooke Leightizer's combined score of 253 gave him gross honors, while Don O'Brien had a 218 for the net victory.

Mike Skakum led the C division with a 296 while Greg Morris golfed his way to the net title, with a 218.

Some 30 women managed to golf through three rain delayed days of golf but at the end of play it was Bonnie Trotman who emerged victorious. Her win, however, was hard-earned — her first round 104 tied with Leslie Wright. Day two saw Trotman, at a 98, move in front of Wright's 104. During the final round Trotman just squeeked by her rival 97 to 98, to win the club championship. Wright took home net honors in A-class play.

In B class play Gail McCallam took gross honors while Barb Sayeau won the net competition. Jo-Ann Minkhorst came out on top in C division golf, and Shirley Grisdale was named the net winner. Rounding out play was Debbie Ferguson and Margo Ferguson, gross and net winners respectively in the D division.

POSTERITY KENNEL

announces
OBEDIENCE CLASSES
ALL LEVELS
Qualified Instructor
Everyone Welcome
Call
Carol 652-2175
Liz 652-2366

CHURCH SERVICES

The Anglican Church of Canada
PARISH OF MORRISBURG AND IROQUOIS
Rev. David Crawley, Rector
Tel: 543-2867
Sunday, August 10th — Trinity II
HOLY COMMUNION
St. John's, Iroquois 9:30 a.m.
St. James, Morrisburg 11 a.m.
Celebrant: Canon S.B. Kenward

Mass Hours at St. Mary's Church
Father J.H. MacGillivray
MORRISBURG
Saturday — 7:30 p.m.
Sunday — 11:00 a.m.
Confessions before Mass
IROQUOIS - ST. CECILIA'S
Saturday — 5:00 p.m.
Sunday — 9:00 a.m.
Confessions before Mass

The Presbyterian Church in Canada
Knox Presbyterian Church
Morrisburg, Ontario
Minister: Rev. Bruce Kemp
Organist: Mrs. Marion DeGray
Sunday, August 10, 1986
Church Closed During August
Joint Summer Services at Lakeshore Drive United Church at 10 a.m.

Christian Reformed Church
Williamsburg, Ontario
Minister: Rev. Wieger DeJong
Sunday, August 10, 1986
9:30 a.m.—Morning Worship
7:30 p.m.—Evening Service
Nursery provided during both services
You are invited to worship with us
FAITH 20 can be viewed every morning at 5:00 a.m. on Channel 6

The United Church of Canada
Lakeshore Drive United Church
Morrisburg, Ontario
Telephone 543-2353
Minister: Rev. Donald Smith, B.A., M.Div.
Organist & Choir Leader: Mark Garlough
Sunday, August 10, 1986
10:00 a.m.—Worship Service
Joint Summer Services for the month of August with Knox Presbyterian Congregation at Lakeshore Dr. Church.

Morrisburg Pentecostal Tabernacle
Pastor: Rev. Robert Farbin
CHURCH 543-2681 HOME 543-3450
Sunday, August 10, 1986
9:45 a.m.—Family Bible Hour
10:45 a.m.—Morning Worship
7:00 p.m. — Outdoor Service at Waterfront PARK WITH Tammy Hawkey - a soloist from Wasaga Beach. You won't want to miss her joyful presentation for the Lord!
DIAL-A-PRAYER 543-3456

Williamsburg United Church
Williamsburg, Ontario
Minister: Ted Power
Sunday, August 10, 1986
10:30 a.m.—Sunday Worship
Nursery

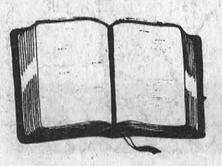

St. Lawrence Evangelical Lutheran Parish
Pastor: Jens Kjaer
Telephone: 543-3154
Sunday, August 10, 1986
St. Paul's, Morrisburg—
9:30 a.m. Worship Service.
St. John's, Riverside Heights—
11:15 a.m.—Worship Service
Presiding Minister
The Reverend Donald Casselman
Everyone is welcome

Your Lighting & Fan Headquarters

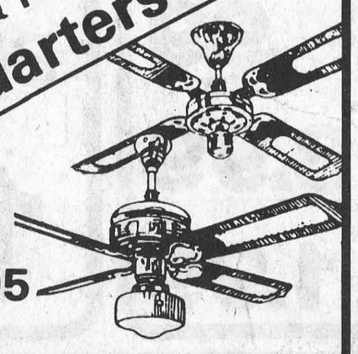

starting at $54.95

FANS CAN HELP IN lowering energy costs!

- 3 Speed Reversible
- Light, Adaptable
- 5 Year Factory Warranty

WE CARRY THE LARGEST SELECTION & STOCK OF LIGHTING FIXTURES IN THE AREA!

"We're the nobody that undersells everybody"

HOUSE OF LIGHTING
16 JOHNSON CRESCENT
LONG SAULT • 534-2912
(8 miles West of Cornwall)

28-4

HAZEN MELDRUM LTD.
Ontario Land Surveyor
W. J. JOHNSTON, O.L.S.
Resident Surveyor
Telephone 774-2414
Winchester, Ont. K0C 2K0
610 St. Lawrence St. P.O. Box 394



COMPLETE LINE OF HOUSEHOLD FURNITURE
RUGS & CARPETS
APPLIANCE
First Class Appliance Service
All Makes

For Sales or Service Call 652-4577

RON FADER FURNITURE & APPLIANCE SALES & SERVICE

Bavarian Bierstube

ISLAND VIEW MOTEL & RESTAURANT
12 UNITS - COLOR T.V.
ELECTRIC HEAT
AIR CONDITIONING
Your Host: RUDY HAHN
R.R. 3 INGLESIDE TEL: 537-2642



EARLY APPLES READY NOW

Smyth Apple Orchards
DUNDELA
3 mi. West of Flashing Light in Williamsburg
Open 7 Days A Week
9:00 a.m. till Dark
Tel: 652-2477

31-3c

MR. GROCER

Mr. Grocer supplied by Willett Foods Limited

Independently Owned and Operated

BILL ALDRICH and TOM MORROW

GET TO KNOW US...

WE CAN HELP YOU SAVE ON YOUR FOOD BILL

GROCERY SAVINGS

350 g box
Kellogg's Corn Flakes 2/.99
with coupon
without coupon .99 each

Frozen, From Concentrate
J.B. Unsweetened Orange Juice 2/.99
12.5 fl. oz. tin

Burn's
Tender Flaked Ham 184 g tin .99

Wonder Sliced
White Bread 675 g loaf .69

Paramount Red
Sockeye Salmon 106 g tin .99

Orange, Apple or Grape
C-Plus Drinks 3 x 250 ml tetra .99

Realemon Light, Lemon Lime, Iced Tea, Wylers Light Orange, Grape, Raspberry, Fruit Punch, Cherry, Realemon Light or
Wylers Light Drink Crystals 7 and 9 g pkgs. .99

Realemon Lemonade, Wylers Orange, Cherry, Strawberry, Grape, Raspberry, Fruit Punch, Realemon or Wylers
Drink Crystals 2x95 g pouch .99

Mother Parker's
Instant Coffee 10 oz. 5.99

Red Label Raspberry, Strawberry or Orange,
Jelly Powders 85 g pkg. 5/.99

Twinnings, with Nutrasweet
Iced Tea Mix 100 g cont. 1.99

750 ml jar
Kraft Mayonnaise 2.99

Kraft soft, 907 g tub
Parkay Margarine 1.99

Marble, Mild, Medium, Old Coloured, Extra Old
Kraft Cracker Barrel Cheese 227 g pkg. 1.99

TETLEY
Tea Bags 227 g pkg. 1.99

Smooth or Crunchy, Kraft
Peanut Butter 1.5 kg Pail 3.99

PRONTO
Paper Towels 2 roll pkg. .99

Process Cheese Food, Regular Velveeta Thins, Kraft
Cheese Slices 500 g pkg. 2.99

Regular or Diet Sprite, Classic Coke or
Coca-Cola 750 ml btl. + .30 deposit .59 | 2 litre non-ret. btl. 1.79

White, Delsey
Bathroom Tissue 8 roll pkg. 2.99

Asst. Grinds, 100% Columbian, Summit or Tradition
Nabob Coffee 369 g pkg. 3.59

Fine, Regular or Extra Fine Nabob Tradition
Decaffeinated Coffee 369 g pkg. 4.69

Assorted Flavours
Sealtest Yogurt 175 g cont. 2/.99

Product of the Phillipines
Gold Seal, Flaked or Chunk Light
Tuna 184 g 1.39

Long Spaghetti, Ready Cut Macaroni, Spaghettini
Catelli Pastas 500 g pkg. .89

Multigrain, Sesame, Plain, Round Plain, Round Multigrain, Round Garlic, Square Vegetable, Square Sesame
Old London Melba Toast 200 g box 1.39

Duncan Hines
Chocolate Chip Cookies 600 g pkg. 2.99

Frito Lay
Potato Chips 200 g bag 1.29

Regular, with Onion, with Garlic, Sweet & Sour, Chicken & Rib, Mesquite Smoke, Honey/Spice, Hot & Spicy
Heinz BBQ Sauce 455 ml squeeze btl. 1.29

Powdered, All
Laundry Detergent 6 L box 4.99

Fleecy
Fabric Softener 3.6 L btl. 2.99

White
Palmolive Bar Soap 270 g pkg. of 3 1.49

White or Beige, Jergens
Cream Soap 350 ml cont. 1.99

Nabisco
Raisin Wheats 450 g box 2.19

Classic Platter, Seville or Beef Pate
Beef Eater Dog Food 185 g tin 2/.99

8 kg bag
Purina Dog Chow 8.99

White, Yellow, Almond, Royale
Facial Tissue 100's box .99

Frozen, Chopped Sirloin 347 g, Chicken Parmigian 326 g, Sliced Turkey 319 g or Lasagna Romana 357 g
Le Menu Entrees 3.99

Frozen, Grandma Martin
Pie Shells 454 g pkg. 1.99

MEAT

Fresh, Ontario
Pork Side Spare Ribs 4.37 /kg | 1.98 lb.

Fresh, Ontario Pork
Pork Butt Steak 3.26 /kg | 1.48 lb.

Cut from Canada Grade 'A' Beef, Blade, Short Rib or Shoulder
Boneless Beef Roast 3.92 /kg | 1.78 lb.

Cut from Canada Grade 'A' Beef
Cross Rib Steak 4.14 /kg | 1.88 lb.

Sliced
Beef Liver 1.06 /kg | .48 lb.

Shopsy's Deli Fresh, Regular or
All Beef Wieners 450g pkg. 1.68

Shopsy's, Deli Bake
Meat Pies 175g pkg. 1.08

Shopsy's, Old Vienna
Salami Chubs 500 g pkg. 2.98

Town Club
Side Sliced Bacon 500 g pkg. 2.98

Town Club, Round
Dinner Hams 5.91 /kg | 2.68 lb.

Fresh Ontario, Picnic Pork
Shoulder Roast 2.16 /kg | lb. .98

PRODUCE

Product of U.S.A., Canada No. 1, Red or
Green Seedless Grapes 1.94 /kg | .88 lb.

Product of Ontario, Canada No. 1
New Potatoes 10 lb. bag 1.98

Product of Ontario, Canada No. 1
Blueberries pint 1.78

Product of Ontario
Broccoli or Cauliflower each .98

CLIP AND SAVE

With this coupon pay only .99 on the purchase of two 350 g boxes of
Kellogg's Corn Flakes
PAY ONLY 2/.99
WITH THIS COUPON
Values effective until store closing Sat., August 9, 1986. Limit one coupon per purchase. Coupon value .99. Special retail of .99 each without coupon.

FRESH DELI & IN-STORE BAKERY

Deli Sliced or Shaved
Cooked Ham .55 /100 g | 2.48 lb.

Bittner's Deli Sliced
Pepper Meat Loaf .66 /100 g | 2.88 lb.

Bittner's Deli Sliced Turkey Roll or Bottom Round
Smoked Pastrami .96 /100 g | 4.38 lb.

Shopsy's jellied
Fruit Cocktail Salad .39 /100 g | 1.78 lb.

"Fresh from the Oven"
Apple Crisp Pie 600 g each 1.99

"Fresh from the Oven"
Italian Bread 18 oz. loaf .79

Values effective Wed., Aug. 6 until close of business Sat., Aug. 9, 1986

SUMMER HOURS

Monday 8 a.m. - 9 p.m.
Tuesday 8 a.m. - 9 p.m.
Wednesday 8 a.m. - 9 p.m.
Thursday 8 a.m. - 9 p.m.
Friday 8 a.m. - 9 p.m.
Saturday 8 a.m. - 6 p.m.
SUNDAY - CLOSED

OUR PRICES BRING YOU IN, OUR PEOPLE BRING YOU BACK!