IRVING H. MILLER LTD
216 Bridge St.
Cardinal, ON
TIM CASSELL
REGISTERED INSURANCE BROKER
Office: 613-657-3205
Toll Free: 1-866-640-9114
Authorized Broker
PILOT INSURANCE CO.

3 Golf club hopes to partner with municipality

9 St. Lawrence Rowing Club receives Trillium grant

Sign up NOW!!!
www.ottawaregionauction.com

The Iroquois Chieftain

Wednesday, August 20, 2008 "Serving the Seaway Valley" Vol 27 No. 34 Price $1.00

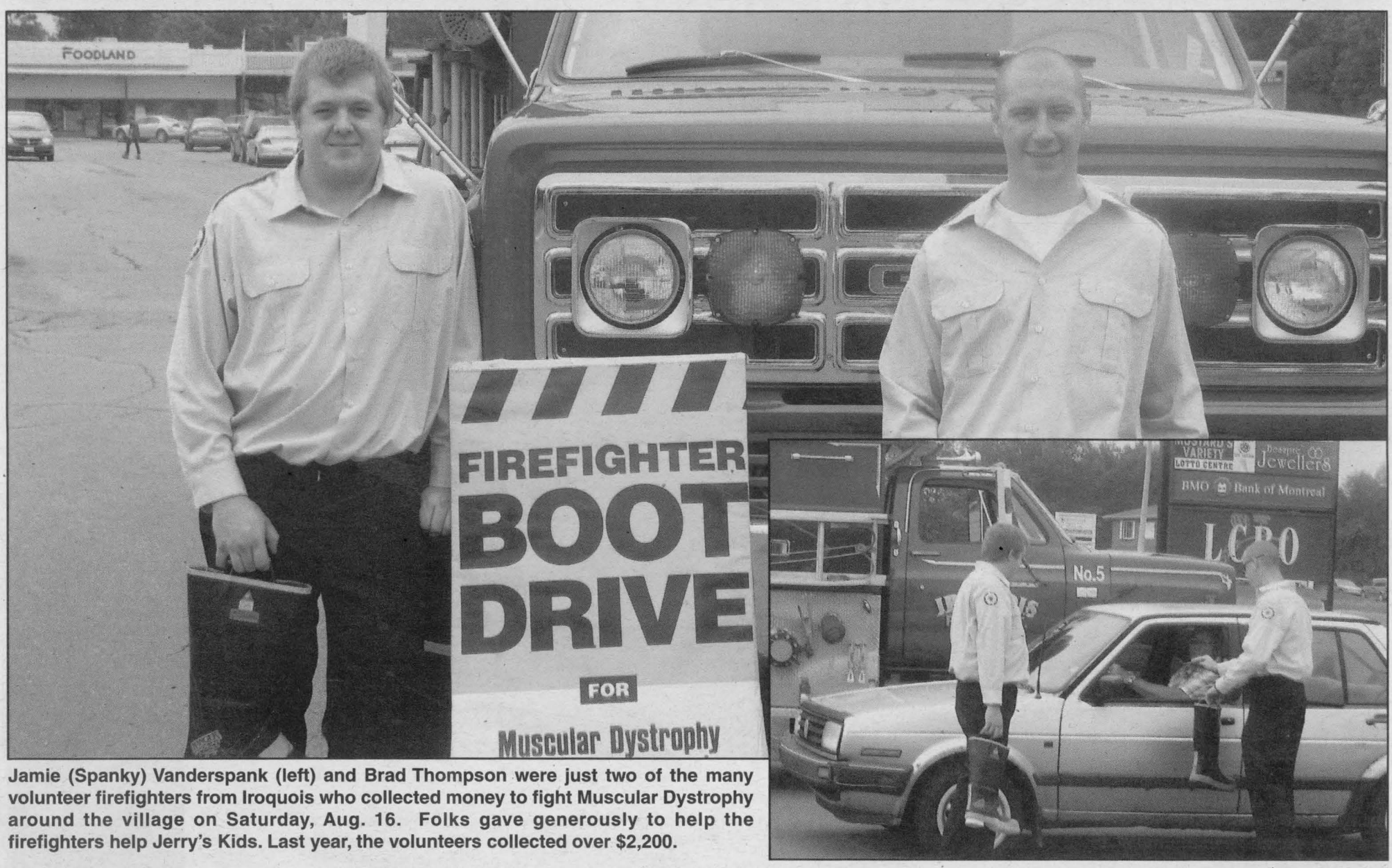

Jamie (Spanky) Vanderspank (left) and Brad Thompson were just two of the many volunteer firefighters from Iroquois who collected money to fight Muscular Dystrophy around the village on Saturday, Aug. 16. Folks gave generously to help the firefighters help Jerry's Kids. Last year, the volunteers collected over $2,200.

Firefighters hold boot drive for Muscular Dystrophy

SAMUEL PLAMONDON
THE CHIEFTAIN

The firemen of Iroquois have had a busy year so far: the force, with a full complement of 22 dedicated volunteer firefighters, has had to respond to more than 60 fires this year. However, on the morning of Saturday, Aug. 16, they took the time to hold a fundraiser on the streets of Iroquois to raise money for those suffering from muscular dystrophy.

The "Boot Drive," as it was called, was hosted by the Iroquois Fire Department. Between 8 a.m. and 12 p.m., eight volunteers, as well as deputy fire chief Jay Merkley, stood beside their fire trucks which surrounded the Iroquois plaza and greeted those entering the village on Carman Road, collecting donations and putting the money in firemen's boots.

According to deputy chief Merkley, the Iroquois Fire Department has been raising funds to help discover a cure for and help the victims of muscular dystrophy for at least 15 years. Last year, the Iroquois Fire Department collected $2,200 during the Boot Drive. Together with the Morrisburg and Williamsburg fire departments, close to $4,900 was collected, and a matching donation was made by ScotiaBank - which meant a total of almost $10,000 going toward a very worthy cause.

All of the profits from the Boot Drive are forwarded to Muscular Dystrophy Canada, a non-profit, charitable organization that is dedicated to aiding Canadians who suffer from neuromuscular disorders such as muscular dystrophy. These disorders are very disastrous; they can cause extreme weakness of muscles, muscle spasms and rigidity, loss of muscle control and intense pain. Muscular dystrophy is the most well known of these diseases. It causes the wasting away of muscles, loss of balance, muscle pains and contractions, limitations of movement, trouble breathing, and many other debilitating symptoms - it can also be fatal. Worst of all, it is often young children who are diagnosed with this terrible disease, and they are the ones most severely affected by it. Sadly, there is no known cure for muscular dystrophy; this makes the Iroquois Fire Department's fundraising all the more important.

The Iroquois Fire Department holds its Boot Drive every year at the same time (the third weekend of August). The Morrisburg Fire Department will hold its Boot Drive on the Labour Day weekend, while the Williamsburg Fire Department's fundraising will be held during the Harvest Festival weekend.

Busy summer continues for legion branch

DARLENE RIDDELL

Although the summer (if you can call it summer) is fast coming to a close, our branch seems to be quite busy.

And that is good! All fall activities pertaining to sports will soon be returning and I should soon have dates available for you on this.

The Pot of Gold winner was Gary Bradford who was NOT signed in. If my memory serves me correctly, his number was drawn first a few weeks ago also.

The Friday meal for this week will be salad, lasagna and garlic toast. Dessert will be trifle.

At euchre there were eight tables. The first prize was picked up by Cecil McDermott while the second prize went to Jack Shaver. Louise Crites claimed the third prize. The skunks seemed to be out in abundance as John Beatson got two of them and Sharon Easter and Gert Reid managed to get one each.

The legion bursary application forms are now available at the legion. Should you have someone or know of someone that could use some extra assistance, please drop into the legion and pick up a form.

On Saturday, Sept. 13 the legion golf tournament will be taking place. Sign-up sheets are available at the branch and at the golf course.

Deadline for signing up is Sept. 1.

Don't forget the poker run at the Galop Canal followed by a steak barbecue this coming Saturday.

Until next week – take care.

Register Now!

Junior and Senior Kindergarten

Our Kindergarten teachers are dedicated to creating a friendly and safe learning environment which provides opportunities for all children to achieve and succeed. In partnership with the home and community, we strive to develop self-confidence, creativity and a love of learning. We believe in the pursuit of learning while building a strong sense of caring and respect for all.



French language instruction is offered in all Kindergarten classes. In addition, an Early Immersion Program is offered in several locations.

Daycare and Before/After School Programs are available at many school sites.

Visit our Web site at www.ucdsb.on.ca for details.

Registration for Junior and Senior Kindergarten takes place directly in all Upper Canada District School Board elementary schools.

- Junior Kindergarten students must be 4 years of age by December 31, 2008.
- Senior Kindergarten students must be 5 years of age by December 31, 2008.

Contact your local school for specific registration dates and information, or call 1-800-267-7131.

Benson Public School
4005 James St., Cardinal
613-657-3095
Principal: Sarita Anderson
Kindergarten Meet the Teacher
Open House
Tuesday, August 26
9:00 – 10:00 a.m.

Centennial '67 Public School (Gr. 4-8)
7 Henderson St., Spencerville
613-658-3114
Principal: Jo-Anne Smith

Elma Public School (Gr. JK-6)
3880 County Rd. 7
RR2, Chesterville
613-448-3334
Co-Principals: Peter MacGregor, Marie Moore

Inkerman Public School (Gr. JK-6)
11451 Cameron Rd., Inkerman
613-989-5739
Principal: Laurie McElheran

Iroquois Public School
66 Lakeview Dr. N., Iroquois
613-652-4580
Principal: Toby Sebalj

Kemptville Public School
215 Reuben Cr., Kemptville
613-258-2206
Principal: Jane Holski

Kinsmen/Vincent Massey School
1520 Cumberland St., Cornwall
613-932-7170
Principal: Anne Presley

Merrickville Public School
306 Drummond St. E., Merrickville
613-269-4951
Principal: Ray Westendorp

Morrisburg Public School (Gr. JK-6)
16 Second St., Morrisburg
613-543-3166
Principal: Jack Shouldice

Maple Ridge Senior Public School (Gr. 7-8)
12820 Hwy. 43, Chesterville
613-448-2817
Principal: Geoff Trasuk

Nationview Public School
3045 County Rd. 1, South Mountain
613-989-2600
Principal: Stephen Elliott

North Edwardsburgh Public School (Gr. JK-3)
903 County Rd. 1, RR 4, Spencerville
613-658-2011
Principal: Jo-Anne Smith

Greg Pietersma
Chair

Upper Canada District School Board

C R E W

David K. Thomas
Director of Education

Iroquois Golf Club receives $5,000 for business plan

SD&G Community Futures Development Corporation and the Iroquois Golf Club announced on Friday, Aug. 15 that a grant of $5,000 was awarded to the club in order to hire a consultant to come up with a strategic business plan.

According to club president Don Poland, the golf club executive is hoping for a plan that will lead to a marriage between the municipality and the golf course.

"The lease agreement expires at the end of this season. We will present this plan as an option," explained Poland. "We have been here for 50 years, and this plan will lead us into the future."

One potential change which will tie the club and the township more closely together is a proposal to have two council members sit on the golf club board and to have a business manager from the community. This would reduce the club's representation on the board to three members.

Lucien Lalonde of Cornwall, who was hired by the Iroquois Golf Club to write the business plan, was also on hand for the announcement. Lalonde has been consulting in the area for a number of years and served for a time as the executive manager of the Cornwall Chamber of Commerce.

Although he has not created a business plan for a golf course before he knows that marketing will be a major component of the plan.

"It will be an aggressive plan," stated Lalonde.

When asked if working with the unique circumstance of a municipally owned golf course would provide a challenge, Lalonde stated, "It will present more of an opportunity than a challenge. Working with the municipality will be a key component for the club."

MP Guy Lauzon was on hand for the cheque presentation ceremony and spoke a few words of praise for the golf club.

"It is a pleasure for me to be here," Lauzon said. "I was here 24 months ago for the opening and was impressed at that time with the volunteerism that went into the club. We like to give a hand up, not a hand out, and you folks want to do something for this area."

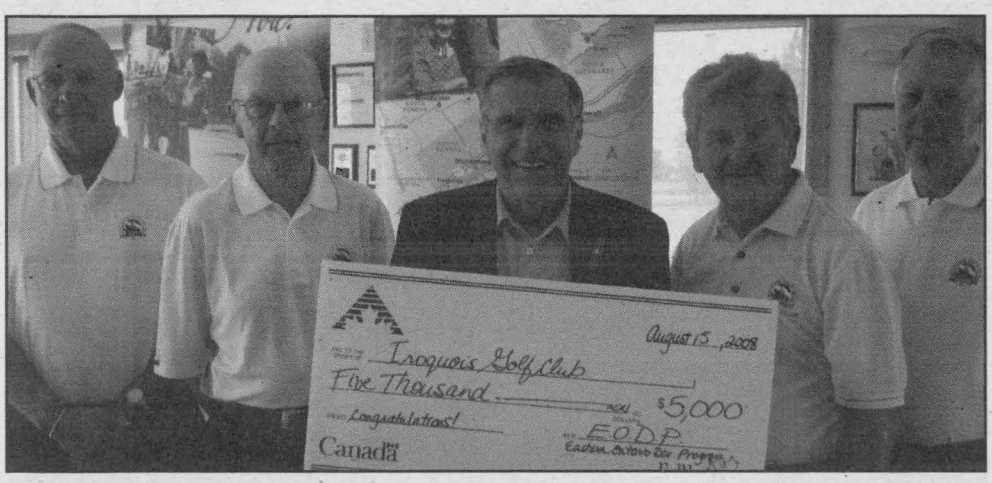

The Iroquois Golf Club announced $5,000 in funding from the SD&G Community Futures Development Corporation. The money will be used to hire a consultant to write a business plan. Pictured from left to right are Ted Styles (grounds), Dr. John Marsden (vice president), MP Guy Lauzon, Don Poland (president) and Larry Williams (secretary).



Jim Brownell, M.P.P.
Stormont-Dundas-South Glengarry

Ontario

243572

JIM BROWNELL,

MPP ANNUAL FAMILY PICNIC

Sunday, August 24, 2008 from 2:00 pm to 4:00 pm

Lost Villages Museum
County Road 2, Ault Park
Refreshments, music and fun for one and all!

All are Welcome!

20 Montreal Road
Cornwall, ON
K6H 1B7
(613) 933-6513

141 Main Street
Morrisburg, ON
K0C 1X0
(613) 543-4470

636 St. Lawrence Street
Winchester, ON
K0C 2K0
(613) 774-2105

e-mail: jbrownell.mpp.co@liberal.ola.org
web : www.jimbrownell.onmpp.ca

Cornwall & Area Housing Corporation
Societe de logement de Cornwall et de la region

1916 rue Pitt Street, #11, Cornwall, Ontario K6J 5H3
Tel: (613) 938-7717 • 1-800-267-2435 Fax/Telecopieur: (613) 938-6280 Email/courriel: info@cahousing.ca

Serial No PT2008-001
Floor Tile Replacement, Standing Contract - Various locations

Serial No PT2008-006
Roofing Shingle Replacement - Various locations

Serial No PT2008-012
Snow Removal and De-Icing - Various locations in Cornwall

Serial No SFT2008-006
Hot Water Tank Replacement - 113 Lochiel St., Alexandria

Serial No SFT2008-007
Snow Removal and De-Icing- 10 Dundas St., Iroquois

Serial No SFT2008-008
Snow Removal and De-Icing- 12446 County Rd. 2, Morrisburg

Serial No SFT2008-009
Snow Removal and De-Icing- 43 Dickinson Dr., Ingleside

Serial No SFT2008-010
Snow Removal and De-Icing- Various Locations in Alexandria

Serial No SFT2008-011
Snow Removal and De-Icing- 49 Water St., Chesterville

Tenders will be received for the above until **Thursday, August 28, 2008 at 3:00 P.M.** by the Cornwall and Area Housing Corporation at 1916 Pitt Street, Unit 11, Cornwall, Ontario, K6J 5H3, c/o the Manager, Capital Works & Maintenance, John Robinson, from whom details and specifications may be obtained or telephone (613-938-7717), quoting the serial number as above. The lowest or any tender not necessarily accepted.

243573

IROQUOIS FIRE DEPARTMENT
Township of South Dundas

Thank You!

The Iroquois Fire Department would like to extend its thanks to the following businesses and individuals for their contributions to the 96th E.O.F.A.. Convention:

Township of South Dundas
Canadian Forces
Fire Marshall's Office
Iroquois Plaza Merchants
SD&G Paramedics
Home Depot (Cornwall)
Rooney Feeds
Ross Video Ltd
Iroquois/Matilda Lions Club
1st Iroquois Scouts
Parmalat Canada
Harland Veinotte Ltd
Neil and Blair McLaren
Brokor Greenhouses
KBD Transportation
Whitteker Bus Lines Ltd
Pokey's Place
Ontario Provincial Police
Coopers Sport
& Trophy Engraving
Dennis Burns
Wendy Gibb
Steven Law
Jim Millard
Parade Drivers
Parade Judges
Crossing Road & Trail
Brittany Thompson
Mike Lindsay
Sherrie Dunehew
Iroquois Legion Ladies
Twin Peaks

A special thanks to the residents of Dundas Street and Davis Drive for their patience during the games. To anyone who helped that we may have missed.

Thank you,
IROQUOIS FIRE DEPARTMENT

243503

The Iroquois Chieftain

Serving The Seaway Valley and area since 1981

1 Dundas St., P.O. Box 529
Iroquois, ON K0E 1K0
Telephone: 613-652-4395
Fax: 613-652-2795

DEADLINES:

ARTICLES:
Friday at 4 p.m.

DISPLAY ADVERTISING
Friday at 4 p.m.

CLASSIFIED ADVERTISING
Friday at 4 p.m.

VICE - PRESIDENT
REGIONAL PUBLISHER
Chris McWebb
chris.mcwebb@metroland.com

GENERAL MANAGER
KEMPTVILLE REGION
Terrilynne Crozier
terrilynne.crozier@metroland.com

EDITOR
Joe Morin
joe.morin@metroland.com

FREELANCE REPORTERS
Andrea Cartier

ADVERTISING SALES
Trevor Riopelle
trevor.riopelle@metroland.com

GRAPHIC DESIGN
Stephen Balena &
Paul Swinwood

CLASSIFIED
Connie Seguin
connie.sequin@metroland.com

DISRTIBUTION MANAGER
Eliott Tremblay
eliott.tremblay@metroland.com
DISTRIBUTION 1-800-298-8288

The Chieftain
ORMG
PRINT & DIGITAL MEDIA

www.ottawaregionauction.com

"We acknowledge the financial support of the Government of Canada, through the Publications Assistance Program (PAP), towards our mailing costs."
Canada

PUBLICATIONS MAIL AGREEMENT NO. 40012382
REGISTRATION NO. 10882
RETURN UNDELIVERABLE CANADIAN ADDRESSES TO:
CIRCULATION DEPT
P.O. BOX 1402, KEMPTVILLE, ON K0G 1J0

icpub@runge.net Member of the Ontario Community Newspapers Association & the Canadian Community Newspapers Association. Also a member of the Audit Bureau of Circulations

ocna
CNA

The advertiser agrees that the publisher shall not be liable for damages arising out of errors in advertisements beyond the amount paid for the space actually occupied by that portion of the advertisement in which the error occurred, whether such error is due to the negligence of its employees or otherwise and there shall be no liability for non-insertion of any advertisement beyond the amount paid for such advertisement. All photographs and advertisements created by The Iroquois Chieftain staff are the property of The Iroquois Chieftain and cannot be reproduced without written consent.

ANNUAL SUBSCRIPTIONS:
Please call or stop by the Iroquois or Kemptville Office for Canadian, Foreign and U.S. rates

Editorial page



Stormont, Dundas & South Glengarry Member of Parliament, Guy Lauzon, held his fourth annual constituency barbecue on Sunday, Aug. 10. Close to 400 constituents enjoyed a tasty barbecue, salads, entertainment and even a rendition of old time favourites sung by his wife, Frances. Lauzon who explained that his wife Frances and he, like to host the annual barbecue at his St. Andrews West residence to give his constituents, who he considers his friends, a chance to visit their home. The barbecue was held in Lauzon's spacious backyard under a huge tent that came in handy as rain began just as the event was ending. Guy and Frances are shown with grandson, Joey Morin.

The computer is the bane of my existence

MARY COOK



MARY COOK

Their invention brought in an era of instant communications, rapid information, flawless calculations, and endless innovations to our way of life. Unfortunately, they also brought in frustration, system breakdowns, crippling interruptions, and a dependency on technology that often lacks the common sense of an ordinary human being. The computer! How it has changed our lives!

Toddlers who can barely walk or talk have mini computers which keep them entertained for hours. Computers have replaced text books, teachers, and classrooms. Businesses, homes, the cars we drive, all other forms of transportation, and even our doctor's offices are now almost totally run by computers.

Unfortunately, like tennis elbow, or carpal tunnel syndrome, you never know when you are going to be broadsided, and rendered helpless by a computer. Too often lately, a glitch in a computer has both frustrated me, and left me wondering if the invention of the computer will ever totally replace the human touch of a pair of hands with ten fingers, or a mortal soul bent on getting a job done, and getting it done right.

With hundreds of exhausted passengers recently lined up for boarding passes at Heathrow Airport in London, the computer told the conveyor belts it was taking a few hours off. The attendants drank coffee, the luggage was stacked sky-high, and every eye was on the monitors, praying our flight would wait for the temperamental computer to decide to co-operate. It didn't apologize, it didn't explain. It just quit!

A while ago I tried to pay for a purchase in a retail store. "Sorry, we can't get into the cash register. Our computer died". And no, they couldn't write up a bill and take our money, because they couldn't make change, because the cash drawer wouldn't open, they didn't have a sales bill book, and the item's stock number couldn't be registered without the computer kicking in.

Can't get an appointment with your doctor? It may partly be blamed on his number of patients all vying for his time, but it could also be because the computer says there isn't an opening for at least a month, and it suggests you go to Emergency at your local hospital.

You're lined up at the cash register to pay for a can of peas. The ticket on the shelf says one price, but the bar code says another. Sorry. The computer NEVER makes a mistake. You can either pay what the computer has fed into the cash register, or you can go home and open a can of soup.

Companies, all levels of government, and private businesses have all gone to electronic computer run answering machines that have you punching numbers like a mad man to keep up with the commands. You will be amongst the blessed if you ever reach a human voice.

My own computer marches to its own drummer. I admit that's mostly because as soon as I turn it on, it intimidates me. I will never be total comfortable with this machine which was supposed to streamline my life. I hate when it tells me I have done something it doesn't like, because I have no way of knowing how to make it feel better.

Computers have saved lives, they have found the lost, they have (supposedly) saved time. But the cost has been very high. All is well if they are operating as they should, or have been taught, but God have mercy if you cross them!

Protecting Canadians

MP GUY LAUZON
STORMONT-DUNDAS-SOUTH GLENGARRY

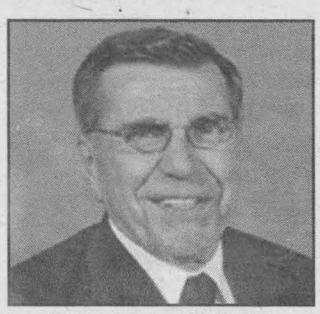

MP GUY LAUZON

Law abiding Canadian families deserve the peace of mind that violent, dangerous and sexual offenders are prevented from committing further crimes.

That is why the Conservative Government has passed the Tackling Violent Crime Act which puts in place tough new rules that ensure that gun criminals, impaired drivers, and violent and sexual offenders serve tougher sentences for their crimes. Earlier this week, the Conservative government took an additional step to protect families by introducing a new tool that will help authorities track dangerous criminals even after their time behind bars is complete.

Under this new program, violent and sexual offenders will be required to wear special electronic tracking bracelets which will broadcast their location to corrections officers and local police forces. Through this tool authorities can easily monitor where high-risk offenders at all times.

As a result, should a former convict, tamper with their bracelet, break a curfew, or engage in a high risk activity like going near a school, the local police will know about it so they can, if necessary, quickly intervene.

This is just the latest example of how the Conservative Government is putting the rights of victims and law abiding families ahead of criminals. For 13 years, Canadians had to cope with a Liberal Party crime policy that put a priority on the rights of offenders and refused to hold criminals accountable for their acts.

Even in Opposition, the Stéphane Dion Liberal Party have used every dirty trick in the book to delay and obstruct passage of the tough new sentences to keep gun criminals, sexual offenders and impaired drivers behind bar.

While Stéphane Dion and the Liberals remain out-of-touch with the real concerns of law-abiding families, Prime Minister Stephen Harper and the Conservative Government will always do whatever it takes to keep Canadian families safe.

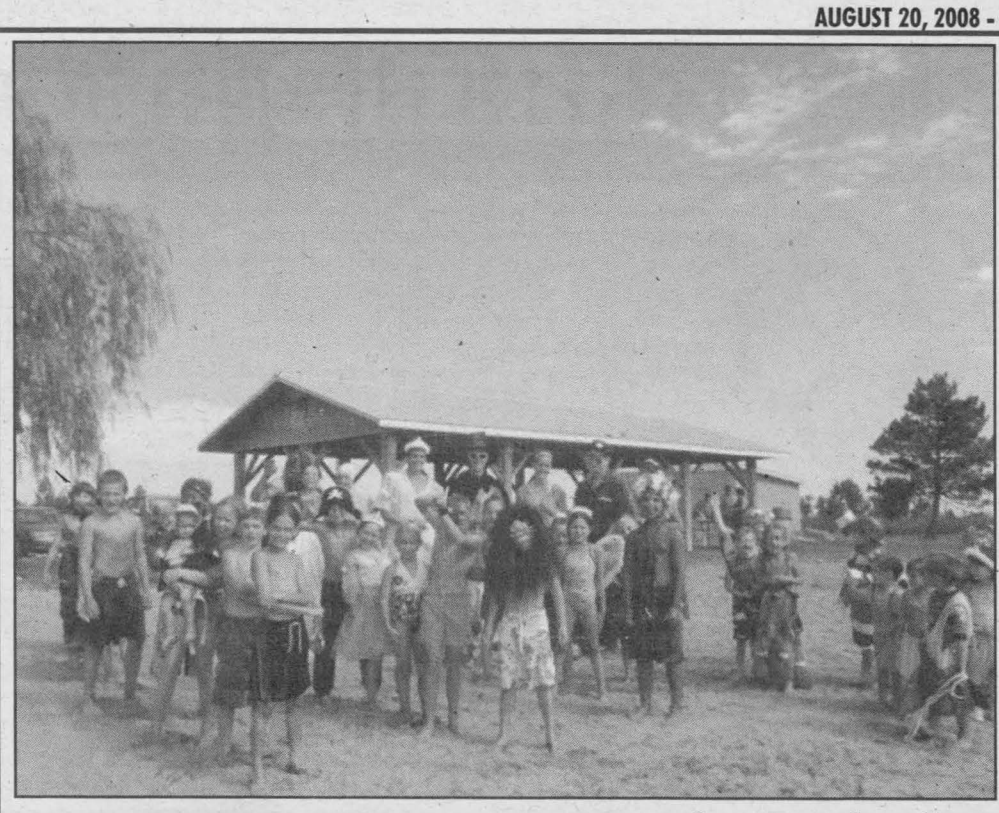

PHOTO COURTESY OF CLAYTON MOCKLER

Halloween on the Beach: **Kids and lifeguards pose for a group picture during the Iroquois "Halloween Beach Party," organized by Iroquois beach lifeguards Melissa Macleod (police outfit), Elyse Fournier (princess), Nick McCaslin (Harry Potter) and Jody Shearer (princess /queen).**

Letter to the Editor

Aid without troops

Dear Editor:

Defense Minister Peter MacKay said last week that "Canadian troops are not in Afghanistan to guard a new natural gas pipeline," but rather to "help the people of Afghanistan to help themselves."

On the other hand, the Agency Coordinating Body for Afghan Relief – an umbrella group representing some 100 aid groups and NGOs – just declared that violence is at its worst level in Afghanistan since the fall of the Taliban regime in 2001. The agency stated that "some 1,000 civilians were killed this year and their deaths were caused mainly by insurgents, but also by air strikes by international forces." A reported 260 civilians were killed in July, which is more than any other month since 2001, the statement said.

Given these facts, I am sure there is other ways to "help people to help themselves."

What about real aid – without weapons and troops – to help Afghanistan but many other countries in Africa, Southeast Asia and Latin America to rebuild their national agriculture to face the food crisis?

I am sure this would be perceived as much more helpful... and honest.

Bruno Marquis
Gatineau, QC

Welcome back to school!

Tuesday, September 2, 2008

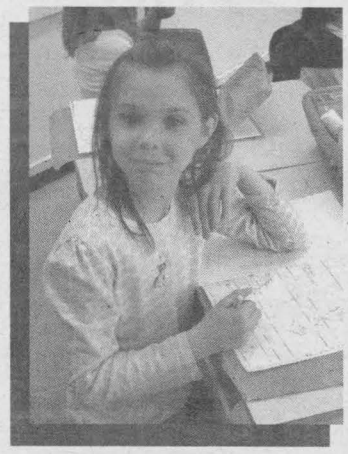



The Catholic District School Board of Eastern Ontario welcomes new student registrations.

French Immersion and Core French Programs are offered. Contact your local Catholic school to register.

ELEMENTARY

Morrisburg

St. Mary-St. Cecilia
(Grades JK to 8)
40 Augusta Street
613-543-2907
Hours: 9:00am-3:30pm
Principal: *Margaret Benke*

SECONDARY

Cornwall

St. Joseph's Catholic Secondary School
(Grades 9 to 12)
1500A Cumberland St.
613-932-0349
Hours: 9:10am-3:30pm
Principal:
John Cameron

Alternative Education & Continuing Education Programs

Cornwall

St. Matthew Catholic Learning Centre
(Grades 9 to 12)
822 Marlborough St. North
613-930-9928
Principal: *Bev Bellefeuille*
Please call for information on day and night school classes.



Learning and Growing Together in Christ

CATHOLIC DISTRICT SCHOOL BOARD OF EASTERN ONTARIO

Ronald Eamer, Chair
Nancy Kirby, Vice-Chair
Wm. J. Gartland, Director of Education

Box 2222, 2755 Highway 43, Kemptville, ON K0G 1J0
613-258-7757 or 1-800-443-4562 www.cdsbeo.on.ca

242649

New homeowner looks for answers to gardening questions

Q. My wife and I have moved in to a new house in the suburbs. There is no landscaping. Our driveway is paved and I have built a path with interloc from the driveway to the front door. What do I plant and where? I like doing my own work.

A. What a bonus! As you like to do your own labour, here are a few questions. How much time do you want to spend in the garden? Do you want a lawn? What style is your house? Do you like to grow veggies, shrubs, flowers, or all three? Do you want an easy care garden? Where does the sun rise and fall? What is your budget? These are only very few questions you must ask yourself. As one gets into designing there will be more to come.

I recommend a tour of your neighbourhood; perhaps you will be inspired to do your own if you see a yard that impresses you. Canadian gardening magazines have pertinent articles on gardening design, some pretty grand and others can be achieved on a modest budget.

An Horticultural Tour sponsored by the local Horticultural Society or Garden Club is held every summer.

You will likely visit 4-5 gardens looking their very best. They are all different and the owners love to show off their gardens and answer your questions.

Take your camera!

If you need professional assistance, with your notes in hand visit a local nursery with a garden designer on staff, who will assess your needs.

Q. It has been so difficult to hill my potatoes this summer. My soil is like mud! Any ideas?

A. Can't say enough about mulching. If you have straw, old leaves, old hay, compost, or any other compostable materials that you can use, apply now, as this will keep the potatoes from turning green. Applying mulch is easier than hilling potatoes, particularly if the earth is wet. By using mulch on your potatoes, this may convert you to continue mulching for years to come. If it was a dry summer, the mulch would preserve moisture. A win win situation!

Written by Pat Stachon, United Counties Master Gardener

If you have gardening questions, please e-mail them to mg.questions@ripnet.com.

Hang this handy calendar on your refrigerator every week!

AUGUST 2008						
					1	2
3	4	5	6	7	8	9
10	11	12	13	14	15	16
17	18	19	20	21	22	23
24	25	26	27	28	29	30
31						

Community Calendar

IROQUOIS AND DISTRICT

SEPTEMBER - 2008						
	1	2	3	4	5	6
7	8	9	10	11	12	13
14	15	16	17	18	19	20
21	22	23	24	25	26	27
28	29	30				

A public service provided by the businesses listed here in co-operation with your Iroquois Chieftain

ORMG PRINT & DIGITAL MEDIA

The Iroquois Chieftain

The Galop Canal Marina will hold a Poker Fun Run on **Saturday, August 23.** Registration is from 10 am until noon. The cost of the Poker Run is $10/person. A chicken barbeque will follow at $12/plate.

Dundas County Hospice will be presenting a 10 week Palliative Training Course beginning on Wednesday, **September 3 from 1 – 4 pm** at the Hartford Retirement Centre in Morrisburg. For information and to register call 613-535-2215.

Cardinal Ladies's Dart League, location - Cardinal Legion, time - 7:00 p.m, date - **Wednesday, Sept. 3, 2008** and all ladies are welcome.

Morrisburg & District Skate Club registration. Thursday **Aug 28th** 7 PM to 9 PM, Friday, **Sept 5th** 6 PM to 8 PM , Saturday **Sept 6th** 10 AM to 12 PM.
Registration will be held in the Lobby of the South Dundas Arena.

"Everything For the Builder" Since 1864
THOMPSON
Tim-Br-Mart
652-4478 ~ 652-2500
Dundas St., Iroquois
45572

Gilmer Phcy
Rx PharmaChoice
Ron Gilmer, PhmB
Doug Gilmer, BSC Phm
Tracey Stewart, Bsc Phm
41 Plaza Dr. Iroquois
Ph: 613-652-4379
Fax: 613-652-1768
Advice for Life
"Blood Pressure Awareness. Check your blood pressure in store and consult with one of our pharmacist.
240042

IROQUOIS FOODLAND
Your Hometown Advantage
Iroquois Shopping Plaza
Iroquois, Ontario
4407
"You Have My Gaurantee of Freshness & Quality"

Support your Community Calendar, Place your business ad for only $10.34 a week or for 6 months @ $235 or buy a year for only $415!
240033

Hang this handy calendar on your refrigerator every week!

Peanut Butter Cup Squares

Pick of the Week recipe corner

This recipe is a favourite of all ages. Tastes just like the real thing!

3/4 cup butter (melted)

2 1/2 cups icing sugar

2 cups graham wafer crumbs

1 1/2 cups peanut butter (smooth or chunky)

1 pkg. milk chocolate chips

Mix first four ingredients together in a large bowl.

Spread and press firmly into a medium sized cookie sheet.

Sprinkle the bag of chocolate chips over mixture evenly.

Set pan under broiler in hot oven until chips are soft and spreadable. Spread chocolate to cover. Cool until chocolate has hardened.

Cut into squares.

Flights from police lead to arrests

On Aug. 5, at approximately 10:45 p.m., South Dundas and Grenville OPP Constable S. Lauzon attempted to conduct a traffic stop of an eastbound vehicle on Highway 401, South Glengarry. The female driver of the Chrysler failed to comply with the officer's request.

The fleeing vehicle drove over a police deployed spikebelt. The vehicle was intercepted and stopped a short distance away and the driver arrested.

A 19-year-old female from Akwesasne faces charges of dangerous operation of a motor vehicle, flight from a police officer, use of a plate not in accordance with the Highway Traffic Act, and driver fail to surrender licence. She is scheduled to appear in Alexandria court on Oct. 8.

On Aug. 7, at approximately 2:15 a.m., SD&G OPP officers were conducting a R.I.D.E. checkstop initiative on the westbound off-ramp for Brookdale Avenue from Highway 401.

As officers were conversing with a male driver of a Ford van, the driver fled the scene southbound on Brookdale Avenue into the city of Cornwall and was observed to be driving in a dangerous manner. Information passed on to Akwesasne Mohawk Police Service (AMPS) officers led to the vehicle being intercepted across the Seaway International bridge in the area of the toll booth. A brief foot chase had been initiated by AMPS officers resulting in the male driver being arrested.

Richard Benedict, 26 of Akwesasne, was charged.

Juried Art Show to open at St. Lawrence College

St. Lawrence College is pleased to announce the First Annual Juried Art Show celebrating the works of local artists and other talented individuals from around the province.

The exhibition will be on view at the Marianne van Silfhout Gallery at St. Lawrence College's Brockville campus from Tuesday, Aug. 5 to Friday, Sept. 12.

The exhibition features more than 50 fine works of art.

The variety of artwork is unique and diverse and includes paintings, photography, ceramics, jewelry and sculpture.

A juried show offers local and regional artists the opportunity to showcase their works to the public. St. Lawrence College invited artists from around across Ontario to submit their work for consideration.

"This is an exciting opportunity for the gallery to showcase original artists and their works in our state-of-the-art gallery," said exhibition curator Andrew Hamilton. "A juried show allows the community to fully participate with the gallery, and allows the gallery the opportunity to showcase and promote excellence from in and around our region." The gallery is open Tuesday to Friday 10 a.m. to 8 p.m. and Monday and Saturday from 10 a.m. to 4 p.m.

The Marianne van Silfhout Gallery is a state-of-the-art community art gallery located at the front atrium of the Brockville campus of St. Lawrence College and is a focus for the visual arts for Brockville and the larger eastern Ontario area. Creation of the gallery was made possible by the generous bequest from the Estate of Marianne van Silfhout, a graduate of the Fine Arts program at St. Lawrence College, and other contributors to the St. Lawrence Foundation.

UPPER CANADA
District School Board

"Building Success One Student at a Time!"

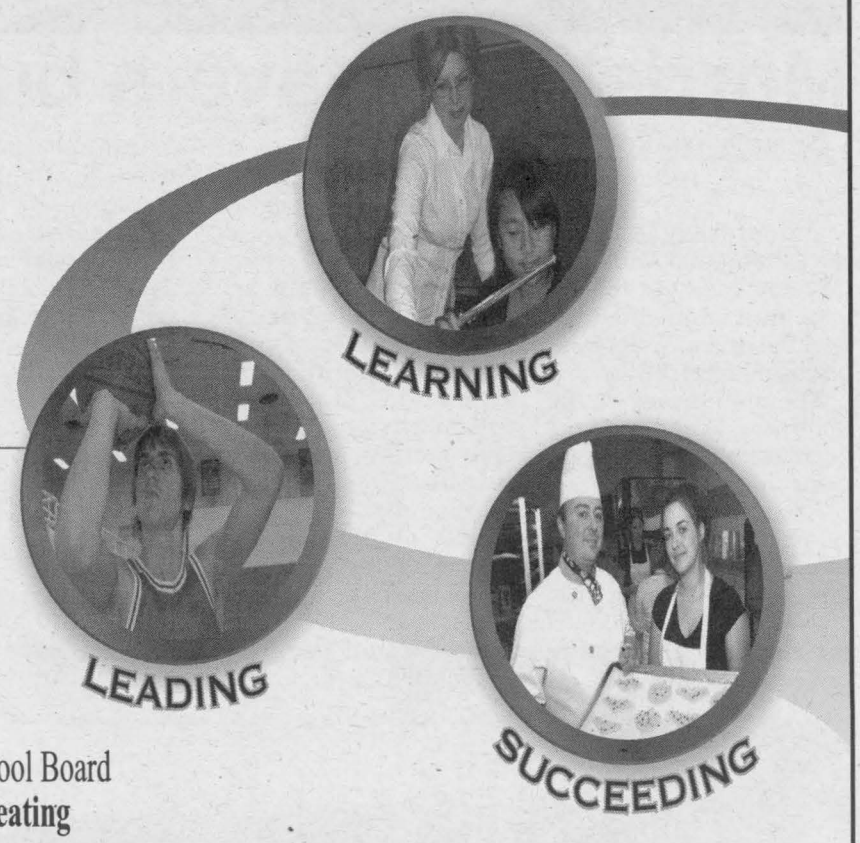

Upper Canada District School Board programs lead to success in life for all.
- We welcome your diversity, uniqueness and individuality.
- We offer you exciting opportunities in academics, arts and technology, sports and clubs.
- Be part of our caring school community and learn in a safe, respectful environment.
- Reach your destination. Explore work, apprenticeships, college and university.



The Upper Canada District School Board
World-Class Education creating
WORLD-CLASS GRADUATES

Student Registration begins TODAY!
Contact your school principal or call 1-800-267-7131
For further information please visit our Web site at: www.ucdsb.on.ca

North Dundas District High School
12835 County Rd. 43, Chesterville
613-448-2328
Principal: Geoff Trasuk
Grade 9 Orientation BBQ
Wednesday, August 27
10:00 a.m. - Noon

Seaway District High School
2 Beach St., Iroquois
613-652-4878
Principal: Scott Corden

T.R. Leger School of Adult, Alternative and Continuing Education
Morrisburg Campus
Hwy #2, Morrisburg
613-543-2375
Principal: Frank Hummell

We offer more high-speed connections - *surf faster* with public education!

T.R. Leger School of Adult, Alternative and Continuing Education - Principal, Frank Hummell

For information on adult and alternative Secondary School programs, Adult Basic Literacy and Adult English Second Language Programs, please call one of the following numbers in your area:

1-877-875-3437 toll free 613-937-0120 Cornwall and area
613-342-1127 Brockville and area 613-283-5418 Smiths Falls and area



Creating Futures, Leading and Learning for All

Greg Pietersma
Chair

David K. Thomas
Director of Education

234422



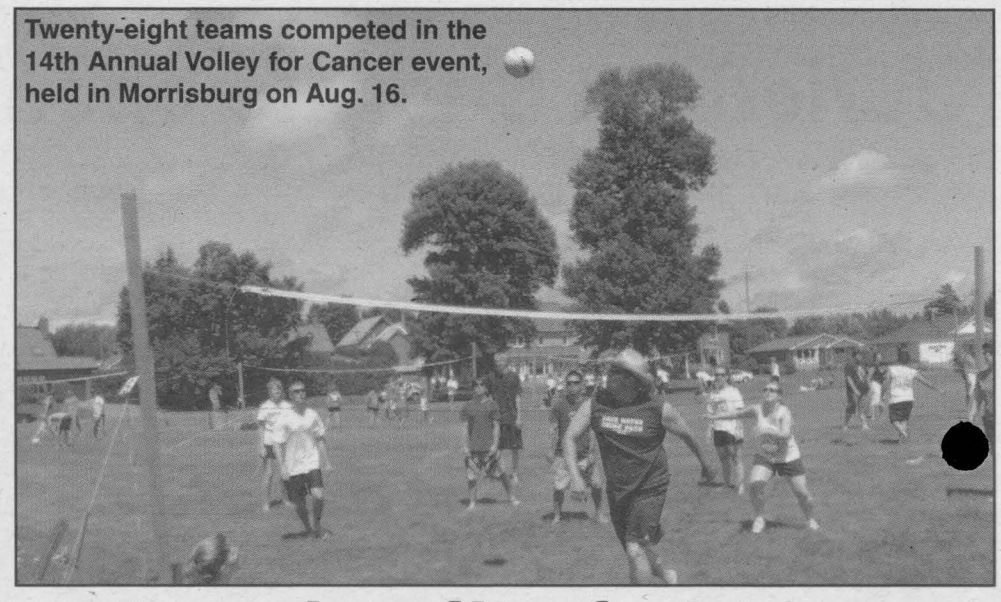

Twenty-eight teams competed in the 14th Annual Volley for Cancer event, held in Morrisburg on Aug. 16.

Morrisburg players bump, set and spike for cancer

SAMUEL PLAMONDON
THE CHIEFTAIN

On Saturday, Aug. 16, the 14th annual Volley for Cancer was held from 8 a.m. until midnight at the Earl Baker and Waterfront parks in Morrisburg.

The main event of the Volley for Cancer was the popular volleyball tournament.

Around 200 enthusiastic participants grouped into 28 teams showed up for the tournament this year to play volleyball for the day. Following the Volley tradition, all of the players received a free "Volley for Cancer" T-shirt to thank them for their effort.

The following teams finished first and second in their divisions: A Division Winners - Spiked Punch (Captain: Jamie Thompson); Runner Up - Patriots (Captain: Kris Quirouette). B Division Winners - Chevron (Captain: Amanda Annable); Runner Ups - Kia Shooters (Captain: Lori Markell). C Division Winners - Whitford Construction (Captain: Garson Whitford);

Runner-ups - Bunch o Vards (Captain: Tony Francis).

The bands Easy Pickins, No Face for Fear, Jack Daniels, Route 39, OC Central, and Rogue entertained audiences under the customary beer tent. A great variety of food was available at the Volley for Cancer, with concession stands from Upper Canada Baked Potato and The Pizza Castle, as well as "Beef on a Bun" from the Morrisburg Fire Department and a breakfast and barbecue hosted by the Williamsburg I.O.O.F.

At 4 p.m., the third annual Volley for Cancer balloon release was held. This moving ceremony involved a group of dedicated citizens releasing balloons together to memorialize those cancer victims who have passed away and to encourage and congratulate those who have survived the disease.

From 4:30 until 5:30 p.m., a live auction was held with auctioneer Peter Ross. Over 60 items were sold off to high bidders, included a Jacuzzi bathtub, golf and sporting goods, and health and beauty products.

A shuttle service was offered by Whitteker Bus Lines from 9 p.m. until midnight for residents of Morrisburg and environs.

This year's top Volley for Cancer fundraisers were, in order of most money raised, Kelly DeDekker ($1,775), Kenny Lanthier ($1,281), Heather Wells ($1,079), Chris Van Beilen ($570), and Nancy Bilmer ($450). These exceptional contributors were each in turn given a choice of prizes. The prizes available consisted of classic cruiser bikes and helmets from Canadian Tire in Morrisburg, a $500 gift certificate for the Seaway Valley Pharmacy, two $250 gift certificates to the Oasis Spa in Cornwall, a barbecue package with a tank and accessories from Canadian Tire in Prescott, and a $500 gift certificate for the Morrisburg Building Centre.

The Volley for Cancer is a local event which was founded in 1994 by Carl and Ruby Van Allen, in memory of Goldie Van Allen, who died of cancer.

From Here...



ST. LAWRENCE RAPIDS
Speedskating Club
www.stlawrencespeedskatingclub.org

ONTARIO SPEED SKATING ASSOCIATION

THE ONTARIO TRILLIUM FOUNDATION
LA FONDATION TRILLIUM DE L'ONTARIO

The SLSSC hold weekly practices at both Brockville Memorial Centre and Cardinal Community Centre.

The SLSSC offer each participant a chance to learn the sport of speed skating by providing :

- OSSA/SSC certified instructors
- Structured training and instructional programs
- Rental skates
- An opportunity to skate recreationally or competitively
- Insurance through registration with SSC
- An affordable and comparable alternative to hockey and figure skating
- Our guarantee that you will enjoy yourself in a non-gender specific winter sport.

ST. LAWRENCE RAPIDS Speedskating Club

It's Fast...It's Furious..It's Fun

To Here...



243567

ASK US ABOUT OUR TRIAL PROGRAM
For information please call: 613-925-3231

In 41.051 Seconds!

St. Lawrence Rowing Club receives $33,000 from Trillium

In a ceremony that took place at the Morrisburg Beach on Saturday, Aug. 16, the St. Lawrence Rowing Club announced the receipt of $33,000 from the Ontario Trillium Foundation.

Trisha Morrow, the president of the SLRC, thanked the foundation for the money which will be a great boost to the young club.

"Thanks to this and other generous support from the community we have been able to grow beyond our expectations," she said.

MPP Jim Brownell was present at the ceremony and spoke a few words.

"It is an honour and a privilege to be here," Brownell said.

"I was delighted to hear that the rowing club had been successful in its application for $33,000. It makes available to the community a sport that we don't see that often."

Eldon Horner, representing the Trillium Foundation, also addressed the audience.

"We receive many applications and were happy to get the application from the St. Lawrence Rowing Club," Horner said.

"The club has put lots of effort into building up and marketing."

Horner went on to announce that Trillium funding will be increased to $110 million in 2009 and up to $120 million in 2010.

Nick Thurler of the Dundas Milk Producers was given the opportunity to christen on of the club's boats the 'sMOOth waters'.

The boat was painted black & white to resemble a Holstein cow in appreciation of the Dundas Milk Producers' donation to the club of $500.

The SLRC plans to spend the Trillium money on the purchase of boats and equipment, dockage, and a shelter to store oars, smaller boats and other equipment.

The St. Lawrence Rowing Club is in its third season, and has already introduced the sport to a large number of area residents. The club has provided rowing programs for high school students, youth and adults. The adult learn-to-row program has attracted new people to the sport of rowing from not only South Dundas, but from Chesterville and Ingleside as well.

The St. Lawrence Rowing Club operates in the old Galop Canal and is very grateful to Robert Houze of Iroquois Marine Services who has allowed the club to store its equipment on his property and access the water from his docks.

It is a low impact sport that strengthens heart and lung capacity, and at the same time takes advantage of the calming qualities of being on the water.

The sport lends itself to both recreational and competitive pursuits, and is a great way to enjoy the scenic old canal. Protected from the strong current found in the St. Lawrence, the Galop Canal has been used in the past by rowing clubs and already has a 2000 and a 1000 meter course marked out on its walls. For more information about the club, Dr. Trisha Morrow can be reached at st.lawrencerowingclub@hotmail.com.



The St. Lawrence Rowing Club announced the receipt of a $33,000 Trillium grant on Saturday, Aug. 16. The club also dedicated a boat to the Dundas Milk Producers in thanks for a $500 grant received last year. Pictured here from left to right are Eldon Horner (Trillium representative), Trisha Morrow (president of the rowing club), MPP Jim Brownell, Nick Thurler (Dundas Milk Producers representative) and Patty Thorpe (rowing instructor).

What is it? Where is it?



Photos by Clayton Mockler-Iroquois Passport, Restoration and Retouching Service 613-652-1318.

***Figure out **What** this is an **Where** it is and you could win a pizza from Mr. Mozzarella!!



Drop off your completed ballot at this months participating sponsor - Mr. Mozzarella, Iroquois

Mr Mozzarella

NAME: _____

PHONE NUMBER: _____

ANSWER: _____

238712-AUGUST08

Ottawa Region Media GROUP
A division of Metroland Media Group Ltd.

The Iroquois Chieftain

Stop overpaying for your car insurance

$1,641.00/year

$4,102.00/year



QUOTING OVER 30 MAJOR INSURANCE COMPANIES TO FIND YOU THE LOWEST RATE

InsuranceHotline.com

Click. Compare. Save.

Rates between insurance companies can vary by 100's, even 1,000's of dollars for the same car and driver.

Instantly compare what you're paying to the rates from over 30 insurance companies, and all at no cost to you.

InsuranceHotline.com arranges them by price and shows you the 3 lowest, saving you time and effort, directing you to the lowest cost insurer in just minutes.

Go online at www.InsuranceHotline.com to find out who has the lowest rate for you.



Above: Iroquois club captain Rick MacKenzie (left) presents Kevin Duvall with a trophy for low net of the day at the Iroquois Men's Open Golf Tournament.
Below: Les Gilmour receives a trophy for low gross of the day at the Iroquois Men's Open Tournament held on Aug. 16.

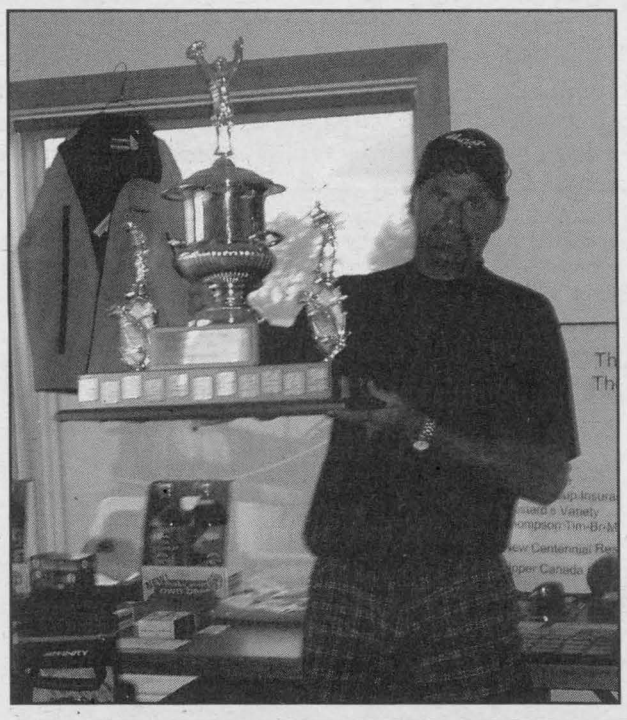

Iroquois Men's Open Golf Tournament

RESULTS
Saturday, August 16
Overall Low Gross – Les Gilmour shot 74
Overall Low Net – Kevin Duvall (shot 75) 65 net
B Class Low Gross – Bill Anderson shot 79
C Class Low Gross – Bernie Oderkirk shot 90
B Class Low Net – Roy Lapier (Shot 81) 67 net
C Class Low Net – Don Martelle (shot 97) 71 net

Closest to the Pin Prizes
Hole 4 Bob Mann
Hole 7 Maurice Kolff
Hole 11 Bill Leadbeater
Hole 13 Brian McNairn
Hole 18 Les Gilmour
Note: Les Gilmour birdied the final hole to win the tournament by one stroke.

On Sunday, Aug. 17, Iroquois Golf Club concluded qualifying for the Senior Intersectional Team. Team members Bob Bergland, Rick MacKenzie, Roy Lapier, Brooke Leightizer, Don Poland, Kent McDermid, Bill Anderson and Bill Dove will compete against Lombard Glen, Royal Papineau and Metcalfe in Iroquois on Tuesday, Sept. 2.

Cedar Glen Men's Night

1st Low Gross	A	Kurtis Barkley	38
1st Low Net	A	Grant McMillan	34
2nd Low Gross	A	Michael McAllister	39
2nd Low Net	A	Tyler Longo	35
Closest to pin #	12	Merle Reaney	
1st Low Gross	B	Lloyd Guy	37
1st Low Net	B	Merle Reaney	30
2nd Low Gross	B	Terry Barkley	4[illegible]
2nd Low Net	B	Sam Locke	3[illegible]
Closest to pin #	16	Tyler Longo	
1st Low Gross	C	Dennis Casselman	44
1st Low Net	C	Bruce Kerr	32
2nd Low Gross	C	Bob Porteous	44R
2nd Low Net	C	Jack Hill	33R
Closest to pin #	15	Phil Douglas	
1st Low Gross	D	Michael Hunt	54
1st Low Net	D	Peter Elliot	55R

Other Winners:
A/B: James Morrell, Merle REaney & Michael McAllister
C/D: Tom Sloane, Dale Whitteker & Bruce Kerr
50/50 Winner: Rodney 'Ripper' Stitt
Congratulations to Bert McIntosh for shooting his age with an 85.

Police lay charges

On July 30, a 59-year-old male resident of Denbigh, a 23-year-old female from Scarborough, as well as a 23-year-old male from Kanawake, Quebec were charged with a variety of criminal offences related to the Excise Act 2001.

The investigation began when a Canada Border Service Agency (CBSA) officer identified a vehicle in the Cornwall area that was previously known to be involved in contraband smuggling. The RCMP were contacted, and investigation led to a property in Ingleside. Upon arrival at the property, the officers located the driver and the suspect vehicle which was loaded with 500 re-sealable baggies of tobacco which were not properly stamped.

As a result of this investigation, officers arrested two additional individuals at the scene along with $17,840 and a truck. The total value of this seizure is $33,340.

All three individuals were charged with Conspiracy to posses tobacco not properly stamped contrary to the Criminal Code. The Kanawake driver of the vehicle was also charged with possession of tobacco not properly stamped. He was release and is scheduled to appear at the Cornwall Provincial Court in September 2008.

SEAWAY COMMUNITY CHURCH DIRECTORY

HARMONY COMMUNITY CHURCH
Missionary Church of Canada
Celebration Service - 10:30 am
Evening Service - 7:30pm
Bible Study - Wed. 7:30pm
Hwy 31 & Ormond Rd, Winchester
(774-5170)

UNITED CHURCH OF CANADA
Matilda Pastoral Charge
Brinston & Hulbert Valley Worship
Contact office for Worship times
(652-4997)
Clergy: Yvonne Willis

ROMAN CATHOLIC CHURCHES
St Mary's, Morrisburg
Saturday - 7:30pm
Sunday- 11:00am

ST. CECILIA'S IROQUOIS
Sunday - 9:00 am
Rev. Father R.J. Chisholm
Phone: 543-2544

COMMUNITY CHRISTIAN REFORMED CHURCH
Sunday Worship
NEW TIME FOR SUMMER - 9:30 am
Evening Service - 6:30 pm Dixon's Corners, Ontario
Pastor: Rev. Clarence Witten
(652-2400)

THE PRESBYTERIAN CHURCH IN CANADA
St Andrew's, St James, Cardinal, - 9:30
Knox Church Iroquois - 11am
Sunday School - 9:45 am
Rev. Geoffrey Howard
(652-6215)

UNITED CHURCH OF CANADA
Cardinal-Johnstown
Johnstown United - 9:30am
St. Johns Cardinal- 11:00pm
Rev. Melany Cassidy-Wise (657-4702)

COMMUNITY FAMILY CHURCH
IROQUOIS CIVIC CENTRE
Every Sunday 10am -
Pastor A.R. Leavit

ANGLICAN CHURCH OF CANADA
Parish of Morrisburg/Iroquois/
Riverside Heights
8:00 -9:15 St. James,
11:00am - St John the Baptist
11:00am - Holy Trinity
1st & 3rd Sunday of the month
The Reverend Craig Bowers, Rector
543-3904

LUTHERAN CHURCHES
St Peter's - Williamsburg
Sunday Worship Service 11:15
St. Paul's - Morrisburg
Sunday Worship Service 9:30
Everyone Welcome
The Rev Norine Gullons - Tel: 535-2569

ANGLICAN PARISH OF ALL SAINTS
St. Paul's Church - Cardinal
9am Services
Rector: Rev Canon Claude Delorm
(925-0987)

UNITED CHURCH OF CANADA
Iroquois Pastoral Charge Every Sunday
- 10:30 am Sunday School- 10:30, Rev.
Janet Evans (652-2056)

PHILADELPHIA PENTECOSTAL CHURCH
Cardinal, Ontario
Sunday School- 10:00 am
Morning Worship - 11:00am
Evangelistic Service - 7:00 pm
Rev. David Gogolin

MORRISBURG PENTECOSTAL CHURCH
Sunday 10:30am Family Worship &
children's bible hour
Worship the word - 6pm praise
Gathering Youth Aflame -Fri 6pm
Pastor: Duncan Perry Church 543-2681

IMMANUAL FELLOWSHIP ROWENA
FULL GOSPEL TABERNACLE
Iroquois, On - Sunday School - 10:00am
Morning Worship - 11.00 am
Evening Service 7:00pm
Bible Study Tuesday night
Watch TBN Channel 20
Pastor Marcel Charette 535 2029

CALL THE CHIEFTAIN AT
613-652-4395
TO BE LISTED IN THIS DIRECTORY.

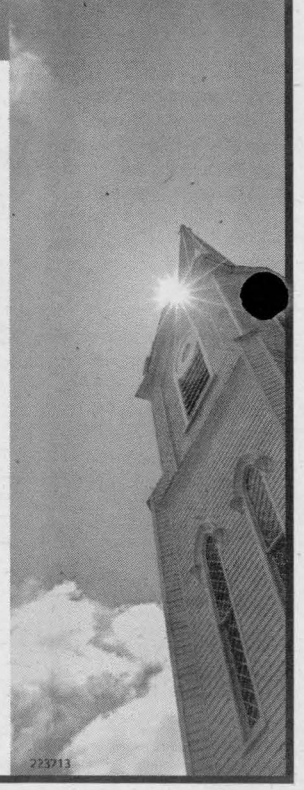



The Chesterville Rotary Club is seeking nominations for its Pride of Workmanship awards. Left: Last year, Joyce O'Reilley was presented with her award from 2007 Rotary Club president Murray Gordon. She was nominated by Owen Shortt of Winchester Travel (right).



Right: Dr. Fawzi Mankal (centre) of the Nation River Health Clinic received his award last year from club president Murray Gordon. He was nominated by Jim Cummings, who was represented on the presentation evening by Dr. David Flowers (right).

Rotary honours unsung heroes

The Chesterville Rotary Club is proud to present their fifth annual "Pride of Workmanship" program in partnership with the North Dundas and South Dundas Chambers of Commerce, Winchester Bank of Montreal and MB Foster.

"Pride of Workmanship" takes on a special meaning each year as local businesses are invited to participate in this unique and valuable program, which honours individuals who go above and beyond expectations in the workplace. The program recognizes individuals who have demonstrated initiative, leadership and/or creativity in enhancing or promoting the business they work in – be it acumen with a monkey wrench, troubleshooting on an assembly line, dynamic sales approach or truly excellent service.

Employers in North and South Dundas are invited to nominate one employee who they feel has displayed excellence in contributing to the workplace, and have gone above and beyond the call of duty

New this year, in addition to company sponsored awards, is a Consumer Choice Award where the general public can nominate a company, department within a company or an individual that they feel delivered outstanding service. This award will allow smaller companies and individual proprietors be recognized, and in larger companies, allow unsung hero's to be acknowledged.

Letters will be sent to businesses in North and South Dundas inviting nominations which will close on Friday, Sept. 8.

For more information, please contact Mike Cassell at 613-448-2474. Further detail about the program and nomination forms see our website: http://www.chestervillerotaryclub.org/POW

Rotary Clubs around the world focus on four avenues of support: club, community, vocational and international, and are best known for the near-eradication of polio universally. Chesterville Rotarians have participated in all these avenues of service and been very instrumental in the enhancement of the Village of Chesterville over the years.

In a world where young children revere superhero action figures, here is an opportunity to focus on real-life local heroes whose contributions to the working world serve as role-models in our own community. These are the people we meet and work with on a daily basis, and this is your chance to acknowledge their skills, creativity and dedication. Their recognition is in your hands.

Prudential
Town Centre Realty Inc. Brokerage
613-652-1784 or 613-342-6218

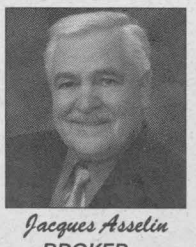

Jacques Asselin
BROKER
www.asselin.on.ca
jacques@asselin.on.ca
613-652-1784



Gabrielle Ault
Sales Representative
gabrielleault.com
homes@gabrielleault.com
613-652-1784

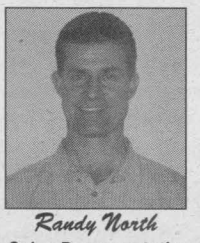

Randy North
Sales Representative
www.afantasticplace.ca
randy@afantasticplace.ca
613-340-0794

CARDINAL



Waterfront home with spectacular panoramic view-2015 sq.ft.-Open concept-Large windows-4 season sun room-Bathroom features whirlpool & shower-This home has it all, come and have a look! **$410,000.**

IROQUOIS



Century Home on 21 acres-4 bedrooms-includes large insulated shop with 14 ft door-cleared land presently with grazing cattle, barn & other storage buildings-home has original door moldings-bright and well maintained-Call to view now! **$249,900.**

OPEN HOUSE DAY IN THE COUNTRY!!!

SAT 11:30-1PM



$156,900-4316 Schell Street-Williamsburg-3 bdrm backsplit.-Only 3 steps to bedrooms-mainly hardwood/ceramic flooring; open concept, hi-speed, natural gas, municipal sewer & drilled well-gorgeous subdivision-6 years left on 7 year new home warranty! **www.SchellStreet.com**

SAT 11:30-1PM



$159,942-Large garage/workshop + spacious 4 bdrm home-1.5 baths-all hardwood/laminate & ceramic floors-stunning custom kitchen includes granite counter tops & ceramic tile backsplash-Updates: wiring, insulation, windows-both baths-partially fenced yard backs onto farmer's fields **www.12405CountyRoad18.com**

SAT 11:30-1PM



$197,896-4297 Schell Street-Williamsburg-country setting in subdivision overlooking small creek-spectacular cathedral ceilings in grand room-brand new hi-ranch-direct entr to garage via huge front foyer-main flr lndry-cen air-nat gas-municipal sewer-stunning kitchen cabinets-Virtual tour of model home: **www.4286SchellStreet.com**

SAT 11:30-1PM



$199,950-4298 Schell Street-Williamsburg-approx 1100 sq ft-hi-ranch with stone front- -direct entr to garage with 9 ft garage door-main flr lndry-nat gas- walnut kitchen cabinets with crown moulding-custom lighting rear deck-huge back yard-lower level awaits contractor upgrades or your finishing touch. **www.afantasticplace.ca**

SAT 1:30-3PM



$269,169-Relax on your front veranda & enjoy your part-river view-Bright, sunshine filled home located on a beautiful corner lot-incredible kitchen with centre island, custom-built cabinets & stainless steel appliances-lovely hrdwd in spacious dining room & large living rm w/gas fireplace-built 2002-huge rear deck overlooks large backyard-**www.5605Bayview.com**

SAT 1:30-3PM



$239,245- 3+1 bdrm 2600 sq. ft. century home-updates: insulation-wiring-drywall-flooring-windows-metal roof-both bathroom-kitchen cabinets-furnace-a/c-huge 4th bdrm could be a converted into a studio, office or grand master bedroom-1 acre country lot-**www.12077CountyRoad18.com**

SUN 11:30-1PM



$299,600-110 feet of shoreline with view of distant bridge from dock-beautiful open concept living room, dining room and den with 2-sided centre fireplace overlooking the beautiful shoreline-huge bath with large Jacuzzi tub-mstr with walk-in closet-**www.13Shoreline.com**

SUN 1:30-3PM



$169,201-9201 CR# 15-North Augusta-over 1800 sq ft-3+1 bdrms incl. large main level bdrm-1 bdrm can be used as a den or office-Updates: kitchen-shingles-newer windows-Large living room & formal dining-Direct entrance to double garage-main flr lndry-**www.9201CountyRoad15.com**

243457

TOLL FREE 1-877-358-5553

227017

27TH ANNUAL ORIGINAL ART EXHIBITION AND SALE

RIDEAU VALLEY ART FESTIVAL

WESTPORT Community Centre

Information: (613)273-2260

GALLERY QUALITY ORIGINAL ART

Friday August 22, 2008 6 - 9 pm.
Sat. Aug. 23 10-6 Sun. Aug. 24 10-4

www.rideauvalleyartfestival.com

Labour Day Monday

Bring the Family & Celebrate Summer!

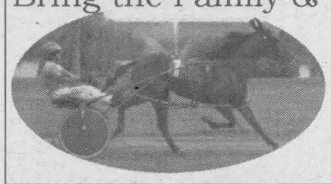

Live Harness Racing starts at 1:00pm & we are serving our fabulous brunch buffet 11am - 3pm.

Rideau Carlton Entertainment Centre
Call for Reservations 613-822-2211
4837 Albion Road
www.rcentertainmentcentre.ca

Make it your place to play!

242560



Iroquois Mixed Darts

Sunday night mixed darts doubles, are back.
Starting September 14th.
Everyone Welcome.
Information and Registration information Please call:
Mary Ellen-613-652-1261 or Bill-613-543-4408

243499

SKATE MORRISBURG
MORRISBURG & DISTRICT
SKATING CLUB REGISTRAION

Star Skate A, B and Competitive Skaters
Thursday August 28th from 7 until 9 PM.

Can Skate A, B & C Friday
September 5th from 6 until 8 PM.,
also Saturday September 6th form 10 AM until 12 PM.

Registration will be held in South Dundas Arena lobby.
For more information please visit our
website at www.mdsc.ca
Please note: All our Programs are eligible for the Children's Fitness Tax Credit. 32-33c.

243511

Ribbon-cutting at Halee's Gift Shop

SAMUEL PLAMONDON
THE CHIEFTAIN

On Aug. 16, the Halee's Lockview Gift Shop and its owners, Faron and Elizabeth Fawcett, held a ribbon-cutting event to celebrate the store's recent opening.

Attending the ribbon cutting were MPP Jim Brownell, deputy mayor Robert Gillard, members of the South Dundas Chamber of Commerce and a handful of the shop's customers.

The ribbon cutting ceremony began at 11:30 a.m. with some kind words from Brownell and Gillard. Brownell talked about the importance of the St. Lawrence River and its role in the communities that border it, and congratulated the shop's owners.

Gillard then congratulated Mr. and Mrs. Fawcett for having a "mom and pop" business, the sort of which, he stated, would keep the economy in Iroquois healthy.



Halee's Opening: Deputy Mayor Rowdy Gillard and MPP Jim Brownell were on hand to help out at the official ribbon cutting ceremony at Halee's gift shop on Iroquois Point. Owners Elizabeth and Faron Fawcett are pictured cutting the ribbon while customers and invited guests look on.

Dick Kropp, the vice president of the South Dundas Chamber of Commerce, was the next speaker.

He commended the Fawcetts for choosing such a beautiful and opportune location to start up a family business.

The Fawcetts then proceeded to officially cut the ribbon while surrounded by a group of supporters and customers.

The Halee's Lockview Gift Shop is located at the Iroquois Point by the Locks, a popular spot for tourists and local boat watchers alike.

The gift shop had previously been operated by different owners, but for the past two years, the store had often been closed. Faron and Elizabeth, who live in Glen Stewart, took ownership of the building on July 19.

Faron is a car painter and Elizabeth works at a bank, but they bought the gift shop as a special family project.

The first part of the name of the shop, "Halee's", is an acronym of their children's names - Heather, Alison, Lindsay, Erin, and Evan.

All of the couple's sons and daughters will be helping out at the shop.

Faron and Elizabeth are focusing on a nautical and shipping theme for the gift shop.

To accentuate the theme, a large chalkboard beside the store shows the ships that are going through the Iroquois Locks, as well as their estimated times of arrival and whether they are up-bound or down-bound.

The Fawcetts have never owned a store before, so buying and opening the gift shop has been an exciting learning experience for them and their children.

They have had much success, however; close to 1,000 ice cream cones have already been sold at the shop.

Halee's Lockview Gift Shop will be open daily from 10:30 a.m. to 8 p.m.



The Iroquois Chieftain
Serving the Seaway for over 25 years
239977

Seaway Valley Service Directory

BUILDING SUPPLY
THOMPSON
SUPPLYING YOUR BUILDING NEEDS SINCE 1864
THOMPSON TIM-BR Mart
100% CANADIAN FROM COAST TO COAST
39 Dundas St
Iroquois, ON
TEL: (613) 652-2500

BUSINESS GROUP
Iroquois Business Group
Come visit us in Iroquois - You are always welcome!
Best Little Town by a Dam Site www.iroquoisvillage.com
• On the banks of St. Lawrence River
• Small town solitude -- city amenities
• Unique ... the town was completely relocated to construct the Seaway
• Home to Iroquois Lock which controls the level of Lake Ontario....and so much more!
77126-4006

FARM SUPPLY
SHUR-GAIN Your Equine Destination
SYSTEM - System Equine Solutions -
• Horse Fencing • Lawn Seed
• Horse Feeds • Forage Seed
• Horse Stalls
• Bird Seed • Pet Food
• Livestock Feeds & Supplies
• Tack & Animal Health Supplies
ROONEY FEEDS LTD.
3 Industrial Rd • Kemptville • 613-258-1567
40 Dundas St • Iroquois • 613-652-4382
RooneyDIRECT.com • www.FeedStation.com
65710-0506

AUTOMOTIVE REPAIR
THE SPECIALIST®
TOTAL CAR CARE
ANY MAKE, ANY MODEL
GARY'S AUTOMOTIVE
Highway 2 East
Morrisburg, Ontario
K0C 1X0
Gary McInnis
Owner
Tel.: (613) 543-2156
58233-1706
• Brakes
• Suspension
• Mufflers
• Alignment
• Fuel Injection
• Electronics
• Tune-ups

STORAGE
youstore.ca
CARMAN ROAD, IROQUOIS
Call or email for information and reservations.
613-340-6837 rent@youstore.ca
Mini Storage RV's
CC

RENOVATIONS
CLEAR CUT INSTALLATIONS INC.
We Specialize in
• WINDOWS • KITCHENS
SUNROOMS • FLOORING • ROOFING
SINCE 1986
South Mountain, Ontario 1-800-561-4206
www.clearcutwindows.com
e-mail: steve@clearcutwindows.com
75849-0506

TIRES
PINKUS
TIRE & BATTERY KINGDOM LTD.
Eastern Ontario's Largest Selection Of Passenger Truck And Agricultural Tires...On The Farm Service Too!!
HWY 31, WILLIAMSBURG, ONT.
613-535-2759
1-866-4-PINKUS
(474-6587)

WELCOME WAGON
Just Moved? New Baby? Newly Engaged?
Hostess Shirley
652-4056
We have free information & gifts reserved for you.
This service is provided by the civic-minded businesses of this community
WELCOME WAGON SINCE 1930
65596-1606

Call Trevor at The Iroquois Chieftain to place your card in this feature: 613-652-4395

All-you-can-eat
Seafood & Prime Rib Buffet Dinner
Every Saturday
Only $19.99 plus tax
For reservations
Call 613-822-2211
4837 Albion Road
RIDEAU Carleton Raceway
242547

BIKE HELMET SAFETY

7 easy ways to get your children to wear bike helmets

(NC)—Now that biking season is here, you might consider these easy tips to get your children to wear bike helmets.

1. Start the helmet habit early.
2. Wear a helmet yourself.
3. Let your children pick out their helmets.
4. Tell your children why it is so important to wear a helmet.
5. Reward your children for wearing helmets.
6. Don't let children ride their bikes unless they wear helmets.
7. Encourage your children's friends to wear helmets.

For more information on bike helmet tips and on obtaining a resource kit to initiate your own community helmet promotion campaign, contact the Canadian Bike Helmet Coalition, 885 Meadowlands Dr. East, Suite 512, Ottawa, ON K2C 3N2 Tel: (613) 224-4144

Upper Canada Playhouse
Professional Live Theatre in Morrisburg, Ontario
Out of Order
By Ray Cooney
August 7-31
Hilarious, laugh-a-minute farce!
BRISTER Group
BOOK EARLY! (613) 543-3713
www.uppercanadaplayhouse.com
GIANT TIGER
TOWNSHIP OF SOUTH DUNDAS
Gerry & Lois Rosenquist
McINTOSH
SEARS Cornwall
Variety 104.7
Johnson's Antiques Cornwall
The Village Antiques & Tea Room
239945



IROQUOIS CHIEFTAIN Classifieds

TEL: 613-258-3451 • FAX: 613-258-0617
connie.seguin@metroland.com • www.ottawaregionmediagroup.com

SOCIAL NOTES

Births Birthdays | Deaths In Memoriams | Engagements Stag/Doe | Weddings Anniversaries | Graduations Thank You

Passages

DEATHS

Mansell Porter

Mansell Pembert Porter of Spencerville passed away in Kemptville District Hospital on Thursday, July 31, 2008. He was 76. He is the loving husband of Helen Porter (nee Tousaw) and dear father of Andrew. He is also survived by 2 nieces and 1 nephew. Visitation was held at Grant Brown Funeral Home Rolston Chapel, Kemptville on Monday, August 4th. Funeral Service was held in the Chapel of the Funeral Home on Tuesday, August 5th at 2pm officiated by Reverend Lynda Harrison. Jean Newans was the organist. Interment will be held at South Gower Cemetery at a later date. Memorial donations to the Canadian Cancer Society and the Heart and Stroke Foundation were gratefully acknowledged by the family. For condolences and on-line guest book please visit:
www.grantbrownfuneralhomes.com

CL11354

BUDDY WILLIAM SAYEAU
Korean War Veteran

Resident of Cannington, Ontario, formerly of Toyes Hill. Entered into rest at Port Perry Memorial Hospital on Sunday, July 27, 2008 in his 76th year. Predeceased by his wife Verna (nee Seeley) 2002. Father of Dwayne (Meghan), Glen (Sam), Barb (Jimmy), Donna (John), Debbie (Whitney), Cindy (Dave) and Clark. Brother of Eva Garlough and Jack (Fran). Survived by 15 grandchildren and 16 great-grandchildren, 1 aunt Eleatha Kirkwood, sister-in-laws Marion Sayeau, Wilda Larabee and Phyllis Holmes and 1 brother-in-law Weldon Seeley, several nieces and nephews and cousins. Predecased by his parents Earl and Margaret (nee Fawcett) Sayeau. Brother Wilis (2007), sons Denzil (2000) and Leroy (2006). Visitation was held at Thorne Funeral Home, Cannington on Wednesday, July 30th, from 2-4 and 7-9pm. The funeral service was held at the chapel on Thursday, July 31 at 11:00 am. Internment will be at Cedar Vale Cemetery, Cannington.

A booklet of commemorative verses is available at this newspaper. We sincerely hope it will prove to be of service to readers who are desirous of selecting a suitable verse for their In Memoriam.

IN MEMORIAMS



CL11187

In loving memory of Dan Marquardt who passed away August 22, 1978.

A million times we've thought of you,
A million times we've cried.
If our love could have saved you,
You never would have died.
Things we feel most deeply
Are the hardest things to say.
My dearest Dan, we loved you
In a very special way.
If we could have one lifetime wish,
One dream that could come true.
We'd pray to God with all our hearts
For yesterday, and you.

We miss you so!
You are always in our hearts.
Love - Judy, Heather and Donna

Social Announcements
- Births
- Deaths
- Thank You
- Stags
- Engagements
- Weddings
- Anniversaries
- Graduations
- Birthdays

Kemptville Advance
Iroquois Chieftain
Kemptville Weekender
Ottawa South Weekender

Call: 613-258-3451
Fax: 613-258-0617
Email:
connie.seguin@metroland.com

We Accept MasterCard VISA

Call 613-258-3451 to place your ad

All Classified Advertising must be pre-paid.

CARDS OF THANKS

Card of Thanks

Joyce R. Graham



The family of the late Joyce Graham would like to thank all those who offered their sympathy, acts of kindness, prayers and support during the passing of our dear mother and grandmother. We appreciated the cards of sympathy, flowers and your attendance at her memorial service. We especially appreciate your kind donations to the Beth Donovan Hospice and the Canadian Cancer Society.

Thanks to everyone who kept in touch with and prayed for Mom these last two years – a blessing to have had her with us for this extended time.
Thanks to Dr. Allen and the doctors and nurses of Smiths Falls Hospital for their care; Rev. Christine Lowson for the lovely memorial service and kind words; Dixie O'Reilly and Norma Fisher for speaking at the service; the ladies of Bishop's Mills and Merrickville United Churches for feeding us; the community nurses who made it possible for Mom to stay at home until the end; to Joanne and Mary Pat for all your help and care; the staff at Grant Brown Funeral Home for their kind and professional care.

A huge thank you goes to Shelley and Caroline for their ongoing love and care for our Mom, especially over these last two years.

Tom & Jeanne, Jane & Jim, Vicki & Holly and James & Maria and families

CL11322

ANNIVERSARIES

Jim & Diana Fisher, August 25th, 2007

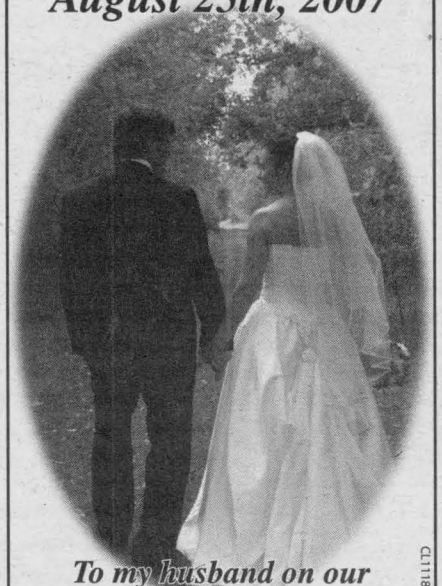

CL11182

To my husband on our 1st Anniversary:

Over the past twelve months as your "farmwife", I have learned that nothing is accidental. God knew what he was doing when he sent you to me. He knew I would need you to hold me through incredible loss and to share in my great joy. We have had equal measures of both in our first year of marriage. I can't imagine going through the past year (or the next 40) without you. I am blessed to have you by my side.

Here's to us! Love always, Diana.

BIRTHDAYS



Naughty **Nora Henderson** turned **80** on August 7, 2008. An **Open House** is being held at a later time and date.

Come join us friends and family, best wishes are all you bring to the **Prescott Golf Club** where she does her golfing thing.

We hope to see you on the **24th of August** this year from **1-4 in the afternoon** for fellowship and cheer.

CL11192

Volunteer! Anyone can do it!

FOR SALE

CIDER
APPLES
APPLE PRODUCTS & GIFTWARE
Smyth's Apple Orchards
Dundela - 11652 Cty Rd 18 (Between Dixon's Corners & Williamsburg)
PEARS & PLUMS NOW AVAILABLE!
Web: c360.ca/iroquois/smyths
Open 7 days a week
652-2477
CL4978

FOR SALE

-USED BOOKS-
Book Market
144 Prescott St.
Kemptville, ON
613-258-5509
100,000 BOOKS IN STOCK

BUY LOCAL BEEF. No hormones. No antibiotics, lean meat. Freezer orders available, sides, 1/4's or individual cuts. Also pepperettes, beef jerky and sausages. Delivery available. Phone Rose 613-448-3454.

HOT TUB (SPA) Covers-Best Price. Best quality. All shapes and colours. Call 1-866-585-0056. www.thecoverguy.ca

FOR SALE

LOAD RITE ski doo/boat trailer, 5' 3" wide, 16' long. For boats 10' to 15', $750. Call 613-269-4247.3

TOMATOES, POTATOES, sweet corn, cucumbers, canning tomatoes @ $18.00/bus. Dentz Orchard and Berry Farm 4766 County Rd 16 RR#1 Iroquois. Open Monday to Saturday 8:00am to 6:00pm. Closed Sunday. 613-652-2397

CAR 1994 Sunbird, good running condition as is $650 o.b.o. FREEZER 7 cu. ft. very reasonable. Call between 5:30-7:00 p.m. 613-258 -2013

HUNTING

HUNTER SAFETY and Canadian Firearms Course September 19, 20, 21, Arnprior. Wenda Cochran 613-256-2409.

VEHICLES

CREDIT PROBLEM! In house finance is easy, just apply on-line and become pre-approved. For clean, low mileage vehicles www.car-o-line.com or call Car-o-line Auto's at 1-877-820-5598 or 613-448-2488.

SUVs Cars TRUCKS
Add a vehicle listing
613-258-3451

REAL ESTATE FOR SALE

FARM PERTH Area Secluded 47 acres. Delightfully Wooded Area, Adjacent to Several Hundred acres of Crown Land. Clean and Solid, Cheerful 4 Bedroom Home and Garage. Large Pond & waterfalls. Implements negotiable. $263,900.00. Open by appointment. Gerald L Hudson 1-613-449-1668 Sales Rep. Willoughby Realty Inc, Brokerage 1-613-659-2002

GET NOTICED - UPGRADE YOUR AD



REAL ESTATE FOR SALE

COUNTRY SETTING in rural Metcalfe/Winchester. Three bedrooms, 2 bathrooms, finished lower level, attached garage on 1 acre, 25 minutes to Ottawa. www.PropertyGuys.com ID#159080. 613-774-4663

INDUSTRIAL COMMERCIAL SPACE

COMMERCIAL STORE front, many possibilities, 1,000 square feet, large bay window. Prescott Street, Kemptville. Phone 613-447-8847.

HOUSES FOR RENT

SOUTH MOUNTAIN, three bedroom country home, attached garage. $800. plus utilities. Available October 1. Phone 613-989-5263.

TWO STOREY, 3 bedroom house in South Mountain, available Sept. 1, $925. per month plus utilities. Phone 613-989-5348 or call Nicole 613-989-2367.

WATERFRONT-near 401 and 416-3 or 4 or 5 bedroom exe. homes incl. bungalow + 1 and 2 bedroom waterfront apt.-Sept. or Oct. 613-925-2203 www.afantasticplace.com

APARTMENTS FOR RENT

3 BEDROOM APARTMENT for rent in large house set on 1 acred lot in the country. Malakoff Road, N.Gower $980.00/month. Available August 2008, Call 613-489-1484

CARDINAL: Newly constructed ground level 1 and 2 bedroom apartments. Two units, wheelchair accessible, 4 new appliances. Private yards and parking, $625-775 per month plus utilities. Available Sept. Call 613-258-7551.

KEMPTVILLE, one bedroom apartment, $650. per month plus utilities. References required, **no dogs**. Call Gerry 613-258-7170.

KEMPTVILLE: Prescott Street, one bedroom available August 1st $750 per month inclusive. 613-447-8847

MODEST APARTMENT near Kemptville, in exchange for 12 hours weekend farm work. Phone 613-258-2958.

TWO BEDROOM apartment available October 1st. Edgetown Apartments, Kemptville. References required. Phone 613-264-8439

TWO BEDROOM in beautiful downtown Merrickville, fully renovated with hardwood and ceramic tile, parking for 2 cars, 5 appliances included, non-smoking, no pets. All utilities, heat and hydro included. Available Sept. 1, $985. per month. 613-720-4328.

APARTMENTS FOR RENT

TWO BEDROOM, in Chesterville, second floor, fully renovated up and down duplex, large yard, parking for 2 cars, storage shed, 5 appliances. Quiet, non-smoking, no pets. Available Oct. 1. Heat, hydro and utilities included, $850. per month. 613-720-4328.

ROOM FOR RENT

PRIVATE ROOM/BATHROOM, full use of large house. Kitchen, lounge area/TV room, laundry, internet/satellite, room furnished, private backyard, BBQ, non-smoker, no pets, female preferred. 613-258-4024.

ROOM TO RENT in country home, Easton's Corners, $350./month plus utilities, must have transportation, no smoking or pets. First, last and references required. Phone 613-283-8479.

STORAGE SPACE

416 MINI STORAGE, secured, fenced property, 24 hour key pad access. Various compartment sizes. 613-258-1146.

KEMPTVILLE MINI-STORAGES: individual units, various sizes, residential or commercial. 613-258-6464.

MORTGAGES & LOANS

$$MONEY$$ CONSOLIDATE DEBTS, mortgages to 100%, no income, bad credit OK! The Mortgage Centre 1-800-282-1169.

SERVICES

BESNER SHARPENING. We sharpen almost anything with quick turnaround. Call 613-258-7842.

HOUSE CLEANING

A CLEANER HOME just a phone call away. Cleaning/dusting/dishes even laundry, I do it all. I am experienced/bondable and work alone. Call today and rest easy knowing your home is in the hands of someone you can trust. Seeking weekly customers. Please leave a message at 613-806-3967

AN INVESTMENT TO YOUR PEACE OF MIND. Weekly/bi-weekly/monthly. Call me now for your free estimate. Your house will sparkle. Cindy 613-258-7165

Working hard everyday? Call Beth, I am an experienced housekeeper who's job it will be to ensure when you arrive home, it is sparkling clean. Laundry on request. Excellent references on demand and even better, reasonably priced. Call Beth 613-258-4950.

HOUSE CLEANING

Working hard everyday? Call Beth, I am an experienced housekeeper who's job it will be to ensure when you arrive home, it is sparkling clean. Laundry on request. Excellent references on demand and even better, reasonably priced. Call Beth 613-258-4950.

NOTICE

HEARTLAND non-profit organization for strayed/abused animals. In desperate need of dog/cat/horse food. We adopt out to good homes. Visit 1590 Cty.Rd. 20 or call (613)258-7690 or (613)978-7690

Just a Reminder:
A Prostate Cancer Screening Could Save Your Life.

PERSONALS

AL-ANON FAMILY GROUPS: Are you troubled by someone's drinking? For information call Al-anon, 613-258-3049 - Al-ateen 613-860-3431.

ALCOHOLICS ANONYMOUS: Do you want to stop drinking? There are no dues or fees for A.A. Membership. The only requirement is a desire to stop drinking. Phone 613-258-4891 or 613-826-1980.

COMING EVENTS

DART PLAYERS, all skill levels, wanted for Community Men's, Women's (Tues.) and Mixed Dart Leagues (Thurs.) at the Kemptville Legion, commencing Sept. 2nd and 4th. Non-members welcome.

COMING EVENTS

MIXED PARTY for Scott Moffatt and Jill Labelle August 23, 2008, 8:00pm - 1:00am, at the Kars R.A., 1604 Old Wellington Street, Kars.

GARAGE SALES YARD SALES

GIANT YARD SALE, 5791 Matawatchan Road, Griffith, Aug. 29, 30, 31st, Sept. 1st. 74 ft x 24 ft of goodies. Appliances, furniture, decor, house wares, tools, etc. Dawn till Dusk see you!!!

MOVING SALE 551 Townline Rd Saturday August 23rd 9am-1pm. Rain or shine. Tools, household items, books, furniture, and plants.

SATURDAY AUGUST 23 Rain or shine, 900 Maplehill Road, Oxford Station. 8am-2pm

HELP WANTED

$$$ SECURITY GUARDS $$$
No Experience Needed. Full Training Offered
613-228-2813
www.ironhorsegroup.com

****BE ADVISED THAT NO ONE MAY ASK YOU FOR YOUR SOCIAL INSURANCE NUMBER UNLESS THEY ARE PAYING YOU TAXABLE INCOME OR YOU PAY TAXES TO THEM.**

BUSY AUTOMOTIVE shop requires full-time licensed mechanic. Please contact us at 613-821-2953. You can fax your resume to 613-821-4082 or email to osgoodetire@storm.ca

FRANK'S DINER needs an experienced waitress apply in person or call 613-258-6459

HOUSE CLEANING Company presently seeking supervisor-manager, full-time. Must have car. $11.00/hour + $250/month car allowances. 613-860-0436. Career and franchise opportunities available.

OZZIE'S PIZZA 5657 Osgoode Main hiring experienced kitchen staff. 25-35 hrs/week. Salary $9-14 based on experience. Contact Dennis 613-826-2996 or drop resume at Ozzie's between 3-9pm.

PART TIME/FULL TIME to spray rustproofing, training provided. Must be dependable and able to work Saturdays. Fax resume to 613-258-1511.

R.W. TOMLINSON is looking for laborers for its Springhill Landfill site. Must have own transportation. We offer a competitive salary and benefit package. Resumes to be dropped off at 7722 Springhill Road, Metcalfe, or faxed to 613-821-9185, attention Jason.

THE OTTAWA VALLEY TITANS MINOR HOCKEY ASSOCIATION
Are reopening coach applications for their Minor Midget AAA team. If you are interested in applying please submit your resume to Susan Martin at secretary@ovtmha.on.ca or call 613-256-1465.

W.O. STINSON & SON LTD.: driver needed for deliveries, full-time, Mon.-Fri., benefits. Fax resume to 613-822-6305 or email: estinson@wostinson.com

W.O. STINSON & SON LTD.: DZ fuel driver needed, experience preferred, FT evenings, M-F, benefits. Fax resume to 613-822-6305 or email: estinson@wostinson.com

WANT out of your office job? CEO income. Work from home. Wendy 1-800-801-8948

NOTICE

CLASSIFIED DEADLINE CHANGE
Due to the Labor Day Holiday Monday, September 1

Please be advised that the deadline for the **Iroquois Chieftain** and **Kemptville Advance** will be Thurs., August 28, 4p.m.
Kemptville Weekender and **Ottawa South Weekender** will be **Fri., August 29 at noon**
Please contact the Classified Department to place your ad
613-258-3451 or email
connie.seguin@metroland.com
113 Prescott St., Kemptville

GARAGE SALES



CAREERS

Turn your business idea into reality

THE SELF-EMPLOYMENT ASSISTANCE PROGRAM will guide you towards your goal. With the right information and resources you can make it happen!

Sessions start every 8 weeks
Call 613-933-6080, x 2246
Funding may be available for qualified candidates



"The SEA program instructors were great in teaching me the skills I needed to manage every aspect of my business."

Samantha Schofield, Pixie Glass Shoppe

EMPLOYMENT ONTARIO
This Employment Ontario program is funded in part by the Government of Canada

St. Lawrence College
Dream it. Then live it.

CL11181

HEALTH/MEDICAL

CHARTWELL SENIORS HOUSING REIT

Kanata Retirement Residence
KANATA

RPN

This **part-time, temporary** role will be of interest to a self-motivated, co-operative team player and effective communicator with a valid CNO Certificate of Registration and current first aid/CPR certificates. Experience with seniors would be an asset.

Director of Care

Use your 2 to 3 years of related long-term care supervisory experience to manage health-care services in order to meet residents' needs. You must be an RPN with a valid Certificate of Competence from the CNO, and proficiency in the Medicare system.

Please fax or e-mail your resume, in confidence, to **Cindy Hunt, General Manager,** at **613-591-1933** or **chunt@chartwellreit.ca.** To learn more, please visit **www.chartwellreit.ca.**

Thank you for your interest. Only candidates selected for an interview will be contacted. No phone calls, please.

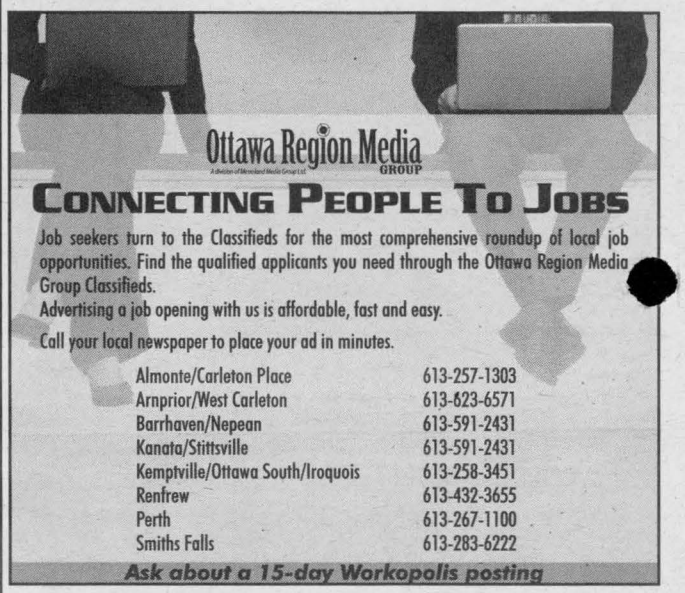



Ask Us About .....
workopolis.com
CANADA'S BIGGEST JOB SITE
CL2682
The ONLY Community Newspaper with this added feature
Book your Recruitment ad today and receive 15 days on workopolis for only $130*
*Placement in this publication is required.

CLASSIFIED ADVERTISING RATES

Kemptville Advance
Iroquois Chieftain
Kemptville Weekender
Ottawa South Weekender

113 Prescott St.,
Box 1402, Kemptville, ON, K0G 1J0
Phone: 613-258-3451 Fax: 613-258-0617
Email: connie.seguin@metroland.com

Circulation 29,397
August 1, 2008

Classified Display Rates

Combo Line Rate $ .95

Kemptville Advance (Wed.)	$0.43/agate line
Iroquois Chieftain (Wed.)	$0.46/agate line
Kemptville Weekender (Fri.)	$0.53/agate line
Ottawa South Weekender (Fri.)	$0.55/agate line

Classified Word Rates

25 words or less	$14.17
Per additional word	$0.75
Box replies	$3.00
Word ad with box	$2.00
Bold Heading	$2.00
Reverse	$5.00
Found/Reuse/Recycle	FREE
In Memoriams 75 words or less	$14.17
Per additional word	$0.25

Social Announcements

The following are boxed display ads and will appear on the classified pages Births, Birthdays, Engagements, Graduations, Anniversaries and Weddings
Price includes 75 words, $0.25 per additional word

No Photo	With Photo
1 col..... $20.00	$25.00
2 col..... $35.00	$45.00
3 col..... $45.00	$60.00

Cards of Thanks , Obituaries and Deaths are $35.00 for 300 words (additional $0.25 per word over 300), $10.00 for photo (2 column classified)

Classified Word Ads and Social Announcements will run in all four (4) papers.

Deadlines

All classified word ads and display ads must be submitted by
FRIDAY 4 P.M. Kemptville Advance & Iroquois Chieftain
MONDAY 4 P.M. Advance Weekender Ottawa South Weekender

Cash, Cheque, Visa, Mastercard, ALL RATES SUBJECT TO GST

Network Classifieds: Advertise Across Ontario or Across the Country!

For more information contact Your local newspaper

AUTOMOTIVE

MOTOR VEHICLE dealers in Ontario MUST be registered with OMVIC. To verify dealer registration or seek help with a complaint, visit www.omvic.on.ca or 1-800-943-6002. If you're buying a vehicle privately, don't become a curbsider's victim. Curbsiders are impostors who pose as private individuals, but are actually in the business of selling stolen or damaged vehicles.

BUSINESS OPPS.

EXCITING FRANCHISE OPPORTUNITY! FORMAFENCE - Vinyl Fencing, Decking, Railings. Operate and own your own business. A proven & successful concept. Exclusive materials and information. Visit www.formafence.com, Toll-Free 1-800-379-2125.

GREAT CLIPS FOR HAIR - #1 haircare brand and top 20 franchise company. Recession-resistant, manager-run, cash business. 2,700+ salons in North America. www.greatclipsfranchise.ca or 1-800-947-1143.

START YOUR OWN BUSINESS! Cold drink machines. Latest technology machines, 500 capacity. Will sell water, cans/bottles, multiple pricing. Minimum investment $12,500. Leasing available. 1-866-518-9189.

COMING EVENTS

REAL LIFE THOMAS THE TANK ENGINE RETURNS TO OTTAWA CENTRAL RAILWAY'S WALKLEY YARD, 3141 Albion Road South, AUGUST 22 TO 24, 2008. 25 MINUTE TRAIN RIDE ON THOMAS, MEET SIR TOPHAM HATT, STORYTELLING, VIDEOS, LIVE MUSIC, CRAFTS AND MUCH MORE. TICKETS AT WWW.TICKETWEB.CA OR 1-888-222-6608. Tickets at the door too.

WWW.ONTARIOBERRIES.COM - ONTARIO BLUEBERRIES ARE READY TO ENJOY! Buy Local, Buy Fresh, Buy Ontario. For Blueberry Farms and Markets in your community, recipes and more, visit: www.ontarioberries.com.

EDUCATIONAL OPPS.

LEARN HOME STAGING with our comprehensive distance education course. Get professional instruction, hands-on practice, and full business training. ISRP TM certified. FREE BROCHURE. Call 1-800-267-1829. www.qcdesignschool.com.

CAREER TRAINING

CALL TODAY, GET STARTED! Train at Everest College of Business, Technology and Health Care. What are you waiting for? CALL NOW! 1-866-777-7844 or online www.EverestCanada.ca.

MARITIME DRILLING SCHOOLS entry-level training for land and offshore oilrigs. Excellent wages, benefits and opportunities to travel the world. September 15-October 04/08, October 13-November 01/08. Contact: 1-866-807-3960, www.mdslimited.ca.

EMPLOYMENT OPPS.

CANADIAN TAXPAYERS FEDERATION is seeking membership representatives in your area. Paid weekly, equal opportunity, rapid advancement to become managers. Infoline Toll-Free 1-866-443-6020, interviews 1-866-352-5273 Ext. 111.

INDUSTRIAL PAINTER - applicant must have knowledge of operating & maintaining an airless painter, enamel and epoxy products, coating experience would be an asset. Apply to Do All Metal Fabricating Fax: 306-634-8623, Email: tschlingmann@doallmetal.com

SANDBLASTER Employer seeking a laborer to operate and maintain sandblaster in an industrial paint shop. Apply to Do All Metal Fabricating Fax: 306-634-8623, Email: tschlingmann@doallmetal.com

Travel Nursing available throughout Canadian locations. We require Registered Nurses in all specialties for short and long travel assignments. Start your adventure by visiting us today www.travelnurse.ca or 1-866-355-8355.

WELDERS - All levels of welders needed to join our rapidly expanding company. Offering overtime, competitive wages, benefits, RRSP's & apprenticeship opportunities. Apply to: Do All Metal Fabricating, Estevan, SK, Email: tschlingmann@doallmetal.com, Fax: 306-634-8623

SALES HELP WANTED

OPPORTUNITY - Work From Home. Windshield wiper. Manufacturer looking for sales people to work from home. Unique product, unique opportunity. Email: sales@heatflexx.com. Ph# 705-949-0067 or 989-414-2714. www.heatflexx.com.

FINANCIAL SERVICES

500 LOAN SERVICE, by phone, no credit refused, quick and easy, payable over 6 or 12 installments. Toll-Free: 1-877-776-1660.

DEBT STRESS? Consolidate & lower payments by 30-40%. End those phone calls & the worry. Avoid bankruptcy. Contact us for a No-Cost Consultation. Online: www.mydebtsolution.com or Toll-Free 1-877-556-3500.

$$$MONEY$$$ ANY PURPOSE!!! 1st, 2nd, 3rd mortgage loans and credit lines, bad credit, debt consolidation, mortgage or tax arrears - NO PROBLEM! CALL TOLL-FREE 1-888-307-7799, Ontario-Wide Financial Corp.

FOR SALE

#1 HIGH SPEED INTERNET $18.95 / Month. Absolutely no ports are blocked. Unlimited Downloading. Up to 5Mps Download and 800Kbps Upload. ORDER TODAY AT www.acanac.ca or CALL TOLL-FREE: 1-866-281-3538.

A FREE TELEPHONE SERVICE - Get Your First Month Free. Bad Credit, Don't Sweat It. No Deposits. No Credit Checks. Call Freedom Phone Lines Today Toll-Free 1-866-884-7464.

ADD AND SAVE on home phone reconnection. Bad credit - no problem! Up to $30. off for new customers, plus lower monthly rates! Call Tembo 1-877-266-6398 or sign up online www.tembo.ca.

SAWMILLS from only $3,495.00 - Convert your LOGS TO VALUABLE LUMBER with your own Norwood portable band sawmill. Log skidders also available. www.norwoodsawmills.ca/400t - FREE Information: 1-800-566-6899 Ext:400OT

PERSONALS

CRIMINAL RECORD? Seal it with a PARDON! Need to enter the U.S.? Get a 5 year WAIVER! Call for a free brochure. Toll-free 1-888-9-PARDON or 905-459-9669.

MISTY RIVER INTRODUCTIONS - Tired or another weekend alone or as an unwelcome 3rd wheel? Call Ontario's Largest matchmaking service. (613) 257-3531, www.mistyriverintros.com.

STEEL BUILDINGS

ALL STEEL BUILDINGS erected on your site. Canadian made since 1980. All standard sizes on sale. Floating foundation, doors, insulation, complete packages. CALL NOW! Pioneer 1-800-504-7749. www.pioneerbuildings.com.

MORTGAGES

0$ ARE YOU SINKING IN DEBT ? 1st, 2nd & 3rd Mortgages - Bruised Credit - Bank Turndowns - Debt Consolidation - Refinancing - Power of Sale - Past Bankrupt - Home Renovations. We can lend a Hand. www.canadalend.com Toll-free 1 (866) i CAN LEND (1-866-422-6536) CALL NOW!

$$$ 1st, 2nd, 3rd MORTGAGES - Tax Arrears, Renovations, Debt Consolidation, no CMHC fees. $50K pay $283.17/month. No income, bad credit, power of sale stopped!! MORTGAGE CENTRE, 416-633-7447, Toll-Free 1-800-282-1169, www.mtgcentre.com.

$$$ 1st & 2nd & Construction Mortgages, Lines of Credit... 95-100% Financing. BELOW BANK RATES! Poor credit & bankruptcies OK. No income verification plans. Servicing Eastern & Northern Ontario. Call Jim Potter, Homeguard Funding Ltd. Toll-Free 1-866-403-6639, email: jim.potter@hughes.net, www.qualitymortgagequotes.ca.

A BELOW BANK RATE, 1st and 2nd Mortgages, 95% to 100% Financing, Debt Consolidation, Self-employed Specialists, All Credit Types considered, X-Bankrupts. CALL TODAY 1-800-225-1777, www.homeguardfunding.com, EST. 1983.

AS SEEN ON TV - 1st, 2nd, 3rd mortgages. We don't just say "APPROVED" we mean it! Receive a free $250 GAS CARD when we close your mortgage. Call Toll-Free 1-877-REFI-424 (1-877-733-4424) or www.refitoday.ca

AS SEEN ON TV APPROVED MORTGAGE - Whatever your credit score with equity you're Approved for 1st or 2nd mortgage or a home equity loan. Self-employed, self declared income, great credit or poor credit, approved at Best Possible Rates, 20 to 55 year mortgages - you pick the term. Fast closings, no up front fees. No more waiting to hear declined by the giants. GO TO www.LaBuick.com or CALL Toll-Free 1-800-580-6318.

MORTGAGES

MORTGAGES - FREE INFORMATION - INSTANT PRE-APPROVALS BY PHONE FOR ALL PROPERTY TYPES. Bank turndowns OK, Bankruptcies OK, No/Low Income OK. 1st, 2nd, 3rd Mortgages, Construction/Renovations, Debt Consolidations, Purchases, Refinancing. Easy Low Monthly Payments. Good/Bad Credit. If you have sufficient "Equity" ... YOU'RE APPROVED!! Servicing Ontario for over 20 years. CALL Toll-Free: 1-866-996-8226 - Seven Days a Week "Anytime". New Haven Mortgage Corporation.

VACATION/TRAVEL

BeautifulBeach.com. VACATION RENTALS along the Beaches of South Walton in NW Florida. Luxurious beachfront homes, seaside condos & cottages. Dune Allen Realty, 1-888-267-2121 or www.BeautifulBeach.com

TIMESHARE FORECLOSURES — Save 60-80% off Retail! Best Resorts & Seasons! Call for FREE catalogue today! 1-800-496-5964. Browse hundreds of worldwide properties online — www.holidaygroup.com/ocn.

HELP WANTED

ALBERTA OILFIELD/OILRIG JOBS: Wages $7000.00 to $9000.00 per month. We have 950 immediate high paying positions available. Prerequisites, physical fit, able to work 12-hour shifts. Valid G or AZ, DZ drivers license. Ontario Residents selected will be offered an All-Inclusive Guaranteed Employment Package including all Mandatory Oilfield Work Certifications. Please reply by fax at 705-797-1300, E-mail oilfieldjobs@bellnet.ca. www.oilfieldjobconnections.com.

JOIN CANADA'S MOST UNIQUE HOME PARTY COMPANY and earn great money, receive recognition and rewards, and qualify for free vacations. No money collection or deliveries. No experience needed. Visit our website at realstylemadeeasy.com or call 1-866-378-4331.

$$$ PAID WEEKLY! Company needs part-time/full-time help to process unclaimed bank accounts. Call 1-800-731-0126.

INSURANCE

YOU COULD SAVE up to $400 on your car insurance! Are you 50 & older? Clean driving record? Call Grey Power Toll-Free 1-866-239-2615.

• It's Affordable • It's Fast • It's Easy • It's Effective • One Bill Does It All • *All Ontario $429* • National Packages Available! www.networkclassified.org

More of what you LOVE, all your favourite flyers anytime online!

WIN $500 GIFT CARD!

flyerland.ca
Save time, save money.





Look for these and more great flyers online at flyerland.ca.

Rexall · Pharma Plus · HAKIM OPTICAL · WAL*MART · the Bay · HENRY'S · BOUCLAIR HOME · First Student Canada · SHOPPERS DRUG MART · The BRICK · Real Canadian Superstore · no frills · Loblaws · Toys R Us Canada · Zellers · MAURICE YELLE LTD. · THE SOURCE · A&B PAVING · CANADIAN TIRE · METRO · FUTURE SHOP · BEST BUY · Home Outfitters · FOODLAND · Price Chopper · IGA · Sears · KODIAK · THE FIREPLACE · GIANT TIGER · Sobeys · Mark's Work Wearhouse · Michaels · LASTMAN'S BAD BOY · CAPITAL REGION NEWHOMES · RE/MAX · THERMOTECH WINDOWS LTD. · PEOPLES · TigerDirect.ca · JYSK