# WINCHESTER PRESS

VOL. SIXTY-FOUR. WINCHESTER, ONT., THURSDAY, NOVEMBER 29th, 1951. NO. 27


## Coming Events

**"ONE FOOT IN HEAVEN"**

Coming to "The Winchester" next week is a picture that awaits your tears, your laughs, your everlasting remembrance. You'll thank Heaven for it, and for the thrill of seeing it. The warm and wonderful story of a parson who had one foot in Heaven . . . and a heart that was down to earth. "One Foot In Heaven"—this is your kind of picture, playing next Monday, Tuesday, Wednesday and Thursday at The Winchester.

**MUSICAL CONCERT**

The Women's Association of the United Church are sponsoring a Musical evening by the Choir of McKay United Church, Ottawa, on Thursday, December 6th ,at 8 o'clock. During the first hour the Choir will present the Christmas Cantata, "Bethlehem," by Maunder. This will be followed by an hour of secular numbers. Adults 50c, Children, 12 years and under, 35c. 27p

**HOSPITAL AUXILIARY MEETING**

The regular meeting of the District Memorial Hospital Auxiliary will be held in the Town Hall, Winchester, on Thursday, Dec. 6th, at 7.30 p.m. Will members please note the change in the hour of meeting.

**BINGO IN COMMUNITY HALL, CHESTERVILLE**

**A Bingo, under the auspices of Local 488, United Dairy and Creamery Workers Union, will be held in the Community Hall, Chesterville, on Friday evening, Nov. 30th, commencing at 8.30 p.m. 20 games for $1.00, with 2 Special Games with prizes of $25.00 each. Fowl and other prizes. Proceeds go to the Sick Benefit Fund.** 26-27c

**MILLINERY**

From December 1st to Christmas, all **Velvet** and **Velour Hats** at a special price. A good selection of bright coloured hats for fur coats.

27p **Clara Anderson.**

**DUNDAS CHEESE PRODUCERS' ANNUAL MEETING**

The Annual Meeting of the Dundas Cheese Producers' Association will be held in the Community Hall, Brinston, on Friday evening, November 30th, at 8.30 o'clock. The chief speaker will be Mr. C. N. Heath, B.S.A., Secretary of the Ontario Cheese Producers' Marketing Board. All farmers are invited to attend this meeting.

Chas. Harkness, President. Harry Williams, Secretary. 26-27p


**NOW IS THE TIME TO SELECT YOUR**

*"Rust Craft"*

CHRISTMAS CARDS

We are sure we have The Nicest and possibly the Largest Selection in Town.

Many Beautiful Assortments as low as 21 Cards, $1.00.

Come In and Browse around

1896 **FLORA'S** 1951

WINCHESTER, ONT.


## Santa Claus Is Coming To Town

Santa Claus will make his annual pre-Christmas visit to Winchester on Saturday afternoon, December 15, it was learned at the annual meeting of the Winchester Business Men's Association, held in the Town Hall Council Chambers on Monday evening.

Speaking personally (via Bell Telephone) to "Old Man Whiskers," Mr. Robt. Woods tolds members of the Association that Santa was already making preparations to visit the kiddies in Winchester, and said that he hoped to arrive about two o'clock on the above mentioned day. Whether he will bring his reindeer with him is still a question. Our guess is that he will save them for Christmas eve and, instead, use a lively team of his favourite horses to arrive here.

President Arnold Duncan presided at the well-attended meeting, assisted by the secretary-treasurer, Reg. Workman. A report of 1951 activities was given by the secretary, also a financial report, which showed a small bank balance of $7.29.

Once again this year Santa's visit will be made possible through the co-operation of the local 100 Club, Chamber of Commerce and Business Men's Association. The 100 Club, as usual, will look after erecting and decorating the Christmas tree, which should be seen about Dec. 8th in its usual place at the main corner. The Chamber of Commerce will see that Santa arrives on time and will also look after the distribution of treats. The Business Men's Association will foot the bill for the candy and nuts and package it ready for distribution. Messrs. Harry Flora, Harry Keyes, Roy Fawcett, Dudley Craig and Harvey MacIntosh were appointed a committee to look after the collection of donations from Winchester Business Men for the annual event.

Store hours for the annual Christmas season were discussed and it was decided that all places of business would remain open evenings in Winchester from Monday, December 17 to Monday, Dec. 24th, inclusive. This also includes Wednesday afternoon and evening of that week. Boxing Day will be observed as a holiday. Further information with regard to store hours and Santa's visit will appear in advertisements in next week's issue of the Press.

By a unanimous vote the present slate of officers was returned to power for another year. However, a resolution was passed that an elected executive will serve as officers of the Association for a maximum of two years only, thus enabling all the business men to serve in this capacity. The officers are as follows: President, Arnold Duncan; vice president, Robt. Vice; sec'y-treasurer, Reg. Workman; directors: Harry Keyes, Earl Morgan, Arnold Dukelow.

**Don't forget Davidson's Anniversary Contest. You may win a prize—a chance with every $5.00 purchase.**

**BLUE CROSS SUBSCRIBERS OF ORANGE LODGE NO. 862**

Subscribers of Blue Cross in the local Orange Lodge should take notice that fees are payable immediately. Married person, $26.40; single, $10.50. Please contact Hubert Riddell, Mountain. 27c

## Shooting Match

For Turkeys and Roosters, at the Farm of Irvin Cross, Maple Ridge, on December 1st, 15th, 19th and 22nd. If you can't shoot, come anyway—you can still win a Turkey 27-29-30-31p

SERVING FOURTH TERM



**REEVE WALTER MOFFAT**

Re-elected by acclamation for his fourth term as Reeve of Winchester Village.

## Municipal Elections Being Held In Twps.

While there will be no Municipal Election in Winchester Village next Monday, December 3rd, there will be contests in all adjoining townships.

**Osgoode Township**

In Osgoode Township, the contest is for the reeveship, with the present reeve, John E. Boland, being opposed by Deputy Reeve W. Ray Wilson. Elected by acclamation were: Thos. A. Stanley, deputy reeve, and John W. James, N. J. McCormick and John A. Shields, councillors.

**Winchester Township**

In Winchester Township, Deputy Reeve Ernest B. McMillan has been acclaimed as reeve, succeeding Reeve Harold E. Durant, Warden of the United Counties, who is retiring.

Acclaimed as Deputy Reeve for 1952 is Councillor Basil Dawley, of town. For the three council seats there are four candidates, namely, Councillor Ken. MacIntosh, Albert E. Smith, Eric Barclay and Leonard Moriarity. Others nominated, but who did not qualify, were: Angus Smith, Jas. C. MacGregor, Wm. Brown, Cecil McNabb, Jas. Bowman and Walter Carlyle.

Acclaimed as School Area Trustees: Angus Smith, Lorne Thompson and Willis Barclay.

Trustees for Police Village of Morewood: Jas. N. Cheney, J. B. Loughridge and W. J. Stewart.

The nomination meeting, held at Morewood, and presided over by the clerk, Mr. Jacob Steen, was one of the best attended meetings in several years.

**Mountain Township**

In Mountain Township, Harry Williams was re-elected as Deputy Reeve by acclamation, with elections being held for reeve and councillors.

For the reeveship, the present reeve, Wm. A. Cameron, is being opposed by John E. Thompson, a former reeve, while the following candidates have qualified for the three Council seats: Ray Brown, Wm. Carlyle, John Corry, Joseph Hyndman, Byron Martin and Abraham St Pierre.

**Williamsburg Township**

There will be a contest in Williamsburg Township for all offices except deputy reeve, Keith Schell being elected to that office by acclamation.

For reeve, the contestants are Frank Darling and Bernice Froats. For councillors, three to be elected: Ritchie Warren, Graham Wells, Raymond McIntosh and Donald Kyle.

Public School trustees, three to be elected: George Hill, Clifford Casselman, Mrs. Emma Thompson, Burton Becksted, Freeman Becksted and Harold M. Marcellus.

**Chesterville Village**

All by acclamation. Reeve, Chas McMillan; councillors: Carl McMillan, Haldane Durant, J. D. Brennan and Marshall Page.

**Matilda Township**

All by acclamation. Reeve, J. Orval Seeley; Councillors: James Milligan, Allan Farlinger, Dwight Merkley. P. S. trustees: Oliver Smyth. Harold Boyd, Lyall Crowder.

**Morrisburg Village**

For Reeve: Thomas Connor (acclamation). For Councillors: four to be elected: M. D. Wilson, Percy Ouderkirk, Harry Duvall, Lawrence Coligan, T. R. Parker, J. A. Edgerton. Board of Education, by acclamation: Dr. K. A. Blancher, E. E. Connell, Walter Bowman, Rev. F. W. Howald.

Hydro Commissioner, by acclamation: John Thompson.

**Iroquois Village**

All by acclamation. Reeve, L. C Davis. Councillors: Colin H. Cameron, C. V. Ellis, J. L. Fetterly, Albert English.

## Local Municipal Council Acclaimed

There will be no Municipal Election in Winchester Village this year, all vacancies on the Council and Public School Board being filled by acclamations.

Reeve Walter Moffat was acclaimed for his fourth term as reeve, when other nominees for the office failed to qualify when the time expired on Saturday evening. Councillors, re-elected by acclamation, are Messrs. Howard Fetterly, John Fader and Ed. Boyd. The fourth Councillor is a newcomer, Mr. Jack Rennison, whose term on the Public School Board expires in December.

For the three vacancies on the Public School Board, Messrs. Chas. Cross, Walter Bezanson and Arnold Dukelow qualified. The latter two are new members, Mr. Cross having served as trustee for several years. In addition to Mr. Rennison, Mr. Eldon Fennell, the present chairman of the Public School Board, retired after several years of faithful service. Other members are Messrs. Ran. Wylie, Howard Biccum and Ken. Annable.

A complete list of those nominated at last Friday's Nomination Meeting was as follows:

For Reeve: Walter Moffat, Walter C. MacDonald, John Fader, Howard Fettrely, Harold Lannin.

For Council: Edwin Boyd, John Fader, Hugh Wilson, Howard Fetterly, Ralph Walker, Randall Wylie, Robert Vice, Dudley Craig, John Rennison, Kenneth Carlyle, Howard Biccum, Fred Lannin, W. C. MacDonald, Earl Freeland, Robt. Woods.

For P. S. Trustees: Chas. Cross, Eldon Fennell, John Rennison, Robt. Vice, Walter Bezanson, Harry Joule Arnold Dukelow, Earl Freeland.

One of the liveliest and largest attended meetings in recent years was held, with seventy-five ratepayers in the hall. Town Clerk Chester R. Robinson was the chairman and presided over the meeting.

**The Reeve Reports**

Reeve Walter Moffat was the first member of the 1951 Council to speak. In his opening remarks he thanked the ratepayers of Winchester for supporting him to a third term and also extended appreciation to the other civic officials whom he said had been very co-operative in undertaking a worthwhile job during the past year.

Going into some detail about municipal and county affairs, Reeve Moffat explained that although the increase in the local tax rate from 40 to 48 mills this year was "sharp," it was also a compulsory step to cope with the heavy costs of running a municipality. He explained that the present council, after paying a few back cheques at the beginning of the year, started the 1951 term in the "red" as far as finances were concerned. However, he said that, comparatively, our tax rate was "very good." Tax rates ranged from a low of 40 mills to a high of 75 mills in other municipalities throughout the United Counties. Continuing his report to the ratepayers, Reeve Moffat said that the town tax rate had increased only 3 mills over a period of years. The big increase was caused by outside interests which the town must support. Outstanding debentures were for the school and hospital, which amounted to $1900.00 and $1400.00 per year respectively.

In discussing the water and sewerage survey, Reeve Moffat voiced the Council's approval of having the plebiscite, but said that due to legal technicalities, proceedings had been halted until early next year. This way, he said, will afford the ratepayers more time to become acquainted with the facts by attending a proposed public meeting prior to the plebiscite.

Speaking briefly on counties' council work, Reeve Moffat was quite emphatic that the town tax rate was due mostly to interests in the three United Counties which the various municipalities had to support. Especially he stressed the increasing costs of Health and Social Welfare work. Road expenditures, he said, were levied by counties' council over the three counties. Winchester's share in this department for 1951 was approximately $4000, twenty-five per cent. of which would probably be returned. The Reeve very briefly described the new Glen-Stor-Dun Home for the Aged, and although there were certain aspects about the building that he did not agree with, he thought that, generally, the new, costly structure which houses 200 old people (men and women) would be quite useful to the counties. The debenture for the building had raised the United Counties' tax rate three quarters of a mill. He also gave some details on the proposed annexation of Cornwall Township by the City of Cornwall. In closing, the Reeve intimated that he would not be in the running for the reeveship next year, explaining that the three-year term he had served would be sufficient. (The Reeve had a change of heart Saturday evening before the period for accepting nominations closed, and he will again serve this municipality as Reeve for his fourth successive term, by acclamation).

**Financial Report**

Mr. Hugh Wilson, chairman of the Finance Committee, was the next speaker to address the ratepayers. He followed the Reeve's procedure of thanking his supporters but also intimated that he would withdraw from municipal politics at the close of the present term. Councillor Wilson gave a very detailed financial statement to the ratepayers, but explained its accuracy was limited, as it was not audited and as there was still another month to be added before any final and accurate calculations could be made. However, from the report, which was completed up to November 20th, total receipts were $48,421.00. Expenditures totalled $44,952.00. A rough estimate, Councilor Wilson said, of the remaining part of the year, should see the town come out with a balance of approxi-

(Continued on Page 3)

**Concentrate your Christmas Shopping at Davidson's, where your dollar does double duty.**

**RECENT BIRTHS AT THE DISTRICT MEMORIAL HOSPITAL**

On Sunday, November 25th, 1951, to Mr. and Mrs. W. Hanes, of Iroquois, R. R. 2, a son.

* * * *

On Sunday, November 25th, 1951, to Mr. and Mrs. Robt. Loughlin, of Mountain, R. R. 2, a daughter.

* * * *

On Monday, November 26th, 1951, to Mr. and Mrs. Lorne Acres, of Vernon, a daughter.

* * * *

On Tuesday, November 27th, 1951, to Mr. and Mrs. Gerald Holmes. of Winchester, a daughter.

* * * *

On Tuesday, November 27th, 1951, to Mr. and Mrs. Calvin Wagner, of Crysler, a daughter.

* * * *

On Tuesday, November 27th, 1951, to Mr. and Mrs. Albert Clarmo, of Kenmore, a daughter.

## Twins Have Left Arm Broken

Sometimes it's tough to be a twin especially when one twin breaks an arm and the other one has to follow suit just so they will be the same. Ask Jackie and Jacqueline Summers, eleven-year-old twins of Mr. and Mrs. Sparling Summers. Earlier this Fall Jacqueline broke her left arm while high jumping at the local high school. For the past several weeks her left arm has been in a cast. Last Saturday evening Jackie (her twin brother) was accompanying Jacqueline to the doctor's office for a regular inspection of the cast. At the corner of Fred and St. Lawrence Streets, Jackie fell—on his arm, of course! Continuing to Dr. Barton's office, the lad's arm was inspected and placed in a sling. On Sunday, the arm was X-rayed and a bone was discovered fractured near the elbow.

To-day, the twins are just as identical as ever, and both with casts on their left arm.

The life of a twin—what!

**P. O. N. Y. HOCKEY SCORES**

Wed.. Nov. 21st—Gananoque 8, Brockville 6; Fri., Nov. 23—Cornwall 3, Brockville 2 (overtime); Sat., Nov. 24—Clinton 6, Brockville 5; Gananoque 12, Inkerman 7. Sunday, Nov. 25—Clinton 5, Brockville 4; Cornwall, 9, Gananoque 6.

**LATE MRS. BLANCHE HITSMAN**

In ill-health for several months, Mrs. Curtis B. Hitsman passed away at the District Memorial Hospital, here, last Thursday. She was the former Hilda Blanche Smith, of Chesterville, and was in her 75th year.

The funeral service was held in the Wesleyan Methodist Church on Saturday afternoon with the pastor, Rev. H. Kielty, officiating. Interment was made at Maple Ride Cemetery.

The late Mrs. Hitsman leaves one daughter, Mrs. W. C. Barkley (Veta) and one son, Arthur C. Hitsman, both of Ottawa. Her husband and another son, Leslie, predeceased her.

**CURLING CLUB DANCE AND TURKEY DRAW**

**Reserve Wednesday evening, December 5th, for the Curling Club's Annual Dance, at the Garage of Winchester Motors. Modern and Old-Time Dancing, with music by Don. Morrell's Orchestra. $10.00 Door Prize. Draw for Turkey to take place during the evening. Draw Tickets 25c each or 5 for $1.00. Admission to Dance, 50c, or draw ticket and 25c will admit holder to dance. Everybody welcome.** 27c

## Letter of Appreciation

Winchester, Ont.,
November 19th, 1951.

Mr. Al. Beardsall,
Winchester Area Manager,
Ontario Hydro Commission,
Winchester, Ontario.

Dear Al:—At our last Board Meeting a unanimous resolution was passed that a letter of appreciation should be sent to you and the boys on the Winchester crew for the prompt manner in which you took care of the hospital during the last emergency.

When it was apparent that a general cut-off was necessary, due to live lines on the ground, your prompt action in sending up the mobile generating unit certainly alleviated a very bad situation here. While we could not operate all equipment at full capacity, it was a comfort to be able to have alternately heat, partial light, and some cooking capacity.

We have always appreciated your personal interest in this hospital and it is the Board's wish that their thanks be conveyed to you and the boys for the very prompt and efficacious manner in which you handled a tough situation.

Yours very truly,

W. C. MacDonald,
Chairman of the Board,
Winchester District
Memorial Hospital.


*Medical Notice!*

Winchester Doctors request that patients confine calls on Wednesday to urgent ones only.

***Doctor on Call for Next Wednesday, Dec. 5th, is***

***DR. H. GERALD BARTON***


## Hon. Geo. H. Challies Given Big Majority In Grenville-Dundas



By a majority of 3758 votes (one poll to hear from) the Hon. George H. Challies, Progressive Conservative candidate, was re-elected to represent the riding of Grenville-Dundas at last Thursday's Provincial Election. Mr. Challies polled 7695 votes, while Mr. Graham Wells, the Liberal candidate, polled 3937 votes.

Mr. Challies, who is a member of the Frost Cabinet and Vice Chairman of the Ontario Hydro Commission, was first elected to the Provincial Legislature in 1929, and has been successful in every election since.

While the official count has not yet been released by the Returning Officer, Mr. F. H. Broder, the vote as reported by the Deputy Returning Officers for the larger centres was as follows:

| Place | Challies | Wells |
|---|---|---|
| Cardinal | 352 | 265 |
| Prescott | 683 | 434 |
| Morrisburg | 540 | 262 |
| Winchester | 412 | 98 |
| Chesterville | 276 | 128 |
| Kemptville | 577 | 136 |
| Iroquois | 259 | 160 |
| Merrickville | 236 | 112 |

**Winchester Vote by Polls**

| | Challies | Wells |
|---|---|---|
| Poll 1 (a) A-K | 77 | 20 |
| Poll 1 (b) L-Z | 74 | 16 |
| Poll 2 (a) A-K | 128 | 35 |
| Poll 2 (b) L-Z | 133 | 27 |
| | 412 | 98 |

Majority for Challies, 314.

## Miss June Rowat To Sing On CBC Program

Miss June Rowat, daughter of Mr. and Mrs. Wm. A. Rowat, and a former student of Winchester High School, will be heard on a radio programme on Dec. 9th. She has been selected to make her second appearance as one of the contestants of "Nos Futures Etoilles" (Our Future Stars), a programme sponsored by the CBC. June will broadcast from a Montreal studio, and may be heard in Winchester over station CKCH at 9 p.m., Sunday, Dec. 9th. Miss Rowat is attending the University of Toronto, and studying vocal under Dr. Ernesto Vinci at the Royal Conservatory of Music. Last year she won a bursary of $300 for her high standing in her Honour English course. She has also been chosen as guest soloist for the annual production of the University College Music Club, to be held in Hart House Theatre next month. Her first radio appearance was in 1947 at the age of 16, when she sang over CKSF from Cornwall. The same year she was chosen for the programme "Singing Stars of Tomorrow," the youngest contestant heard on that programme.


# FEED NEWS

**CEREALS**

| | |
|---|---|
| Wheatine, per pkg. | 45c |
| Cracked Wheat, pkg. | 30c |
| Flaked Wheat, pkg. | 45c |
| Blended Cereal, pkg. | 45c |
| Vita-B Wheat Germ Cereal | 35c |
| Cornmeal | 50c |
| Rolled Oats, 5-lb. pkg. | 50c |
| Rolled Oats, 20-lb. pkg. | $1.80 |

**SALT**

"Windsor" Free Running Iodized, square carton, 2 lbs. 15c
"Windsor" Table Salt, 5-lb. pkg., 25c
"Windsor" Kitchen, coarse, 3 lbs. 18c

**WESTERN WHEAT**

**This No. 6 Wheat is good value now compared with other feeds.** Being more or less of a general purpose feed, Wheat may be used in almost any poultry, pig or dairy ration.

Ground in with home-grown grain, wheat increases protein and reduces fibre in the mixture. Fed whole or added to **poultry rations**, wheat is a natural feed for the laying flock or for starting, growing or fattening.

In **pig feeds**, it can replace Middlings and where local grain is used something like ground Wheat is needed to reduce fibre.

For **dairy feed**, this No. 6 Wheat, rolled, makes a fairly coarse texture and gives bulk to the ration as well as a lot of feed value.

**With many feeds in short supply and plenty of Wheat available, it will probably be a wise idea to include Wheat in your feeding program wherever possible.**

**Fennell Feed Company**

WINCHESTER - - ONT.


## The 7th Column

A certain radio announcer at Ottawa keeps reminding his air audience that "everyone will want to see "Snow before Christmas—Jack Snow that is." Well, we wouldn't know anything about that, but one thing we're sure of is that there will be plenty of "Frost" this winter, now that the Ontario elections are over, and we're not referring to Jack Frost.

* * * *

The "Mill Tattler" is offering a $50.00 reward to anyone who can prescribe a sure cure for the 'Gum-Chewing" habit. Will. Rowat makes the offer in desperation, having become a gum addict since he quit smoking last May. Anxious to claim that 50 bucks, we have given the matter considerable thought and have come up with the following brain-wave, which will certainly cure friend Bill's chewing habit. It's quite simple—start smoking again!

* * * *

She—Are you sure you didn't lose the letter I gave you to mail last week?

He—Yes. I knew you'd accuse me of it, so I kept it in my pocket to show you that I didn't.

* * * *

Now that you are thinking about your Christmas Shopping, may we suggest that you visit the local stores first. Winchester merchants have on display stocks of Christmas merchandise, only surpassed by the large city department stores. Give them a chance to serve you—they are deserving of your patronage.

No doubt you received your annual allotment of Christmas seals through the mails last week. Don't forget to send in a donation to the Cornwall Christmas Seal Committee. Your dollars will be used to good advantage in fighting T. B.

* * * *

Municipal Nominations have come and gone with as little interest as ever shown by the ratepayers. It's a good thing there are a group of men in each community who really want to be members of the Council Board, even though they are by no means the best qualified citizens for the job. The fact that they are willing to serve is deserving of some merit, nevertheless.

* * * *

"Hurry, there's a man trying to get into my room."

"Call the police, lady. This is the fire station."

"I know it, he needs a longer ladder."

* * * *

T.D.F. in the Ottawa Citizen has figured out the actual cost of a pound of venison, which he says is about $9.00. Included in the expenses of the average hunting trip, says T. D. F., are the allowances for Scotch (whatever that is), the nightly poker games (stoking the camp stove) and indemnities to farmers for shooting their cows by mistake (or shooting the bull).

* * * *

It was no surprise to see the Ontario Electorate return the Frost Government by such an overwhelm-

(Continued on Page 3)


# LANG'S
## Department Store

**C. C. M. SKATE & SHOE OUTFITS**

MATCHED SETS

BOYS' - $9.95 to $10.95
MEN'S - $14.50 to $19.95
LADIES' - $14.50 to $17.50

**Special orders procured on short notice.**

**New Plastics**

| | |
|---|---|
| SMALL PLATES for Children | 35c |
| PIE CONTAINERS | 25c |
| DOUBLE EGG TRAYS | 60c |
| 32-OZ. JUICE JUGS | 88c |
| EGG CUP SETS | 69c |

FIRST QUALITY

**Stable Brooms**

With Handles.

$1.85 each

**Knife & Fork SETS**

Stainles Steel Mirror Finish Blades, Ivory Celluloid Handles. Six Knives and Six Forks.

***$5.75 set***

NOMA

**Christmas Lights**

$1.85 to $2.45

ROLLS

***English Razors***

With Hone and Stropper.

$9.95

# *Theatre News!*

# PICADILLY

Thurs., Fri., Sat., NOV. 29-30-DEC. 1

**"KENTUCKY JUBILEE"**

A comedy you will not want to miss. Starring Jean Porter, Jerry Colonna and James Ellison.

—Also—

**"PIONEER MARSHALL"**

Starring Monte Hale in this new Western picture.

**Next Week's Features**

Mon., Tues., Wed., DECEMBER 3-4-5

**"THE GREAT CARUSO"**

Here is another magnificent milestone in motion picture history. Starring Ann Blyth, Dorothy Kirsten, Mario Lanza and Jarmila Novotna.

Thurs., Fri., Sat., DECEMBER 6-7-8

**"THAT'S MY BOY"**

It's Dean Martin and Jerry Lewis in the year's big, laugh-laden campus rampage.

**Coming Soon— "Show Boat" and "The Big Cat."**

**H. W. ALGATE**

**OPTOMETRIST**

In attendance at Alex Davidson's Jewellery Store, Winchester on **Thursday, Nov. 29th,** and at Mr. Percy J. Gilroy's, Chesterville, Ont., on **Thursday,** December 6th. Make your Appointments now.

**COMMUNITY**

**Theatre, Chesterville**

Thurs., Fri., Sat., Nov. 29-30, Dec. 1

**"MR. BELVEDERE RINGS THE BELL"**

That bright boy, Belvedere, is around again, this time as an expert on staying young—the sees all, knows all fabulous Mr. Fixit is once more America's man of the hour, in his best to date. With Clifton Webb, Joanne Dru and Hugh Marlow.

Mon., Tues. Wed., Dec. 3-4-5

**"OPERATION PACIFIC"**

Roaring up from the floor of the sea, in a high mark of excitement, here is the story of a submarine skipper, who could shoot a torpedo through a needle and take on anything afloat. With John Wayne and Patricia Neal.

**Foto Night—Canada's biggest cash offer attraction at the Community Theatre every Wednesday.**

# "THE WINCHESTER PRESS"

W. F. WORKMAN, Editor & Publisher.

AN INDEPENDENT NEWSPAPER

Devoted to the interests of Winchester and surrounding districts. Published on Wednesday afternoon and dated Thursday. Established in the year 1888, the Press is Dundas County's Largest and Leading Weekly Newspaper. Guaranteed circulation of over 1700. Subscription Rates $2.50, Foreign $3.00, in advance.

Member of the Canadian Weekly Newspaper Association and Ontario-Quebec Division of the C.W.N.A.

Advertising Rates Supplied on Request. Small Advertisements for our Classified Columns: 50c first insertion and 25c for each subsequent insertion, strictly cash with order.

"Authorized as Second Class Mail, Post Office Department, Ottawa."

December 1st, commencing at 1.00


## HOW WELL DO YOU KNOW HIM?

The following was submitted by a reader in the United States, and is a tribute to all weekly newspaper editors, particularly in towns and villages throughout Canada and the United States:

He is a man we all know—or think we know. Nearly every town and most villages across the country has at least one of these men. He is, of course, liked by some, disliked by others, and just tolerated by the remainder. This man is expected to attend all types of functions whether he wants to or not. He is expected to give to every drive for the numerous charities. If he gives too little, he is a tight-wad; if he overgives, he is looking for something in the way of remuneration—it never balances.

He often belongs to service and other clubs and organizations where he is sometimes called on as a stump speaker, especially when there is a drive on for funds to assist in what is hoped a worthy cause. He is very likely on the school board and an official of one of the churches. He is sometimes called upon to write a kind obituary for that town's outstanding ne'er-do-well, or perhaps a few tender lines for a family who have lost a child in a tragic accident. He is supposed to follow the middle of the road in politics and be on both sides of the fence at the same time—and he ends up by getting blazes from the losing side for something inadvertently printed.

This man we are talking about—if you haven't guessed—is the editor of any one of the thousands of town or village weekly newspapers that cover the North American continent. Although the editor, he is sometimes his own reporter. He almost certainly is his own editorial writer; he sometimes does his own setting up; and occasionally his photography; he solicits advertisements, which, of course, he has to write up to his advertisers' liking (they have not the time). And as the dead line approaches the phone rings and rings—a charitable organization would like to have something inserted to cover their drive that is not coming up for the next three weeks—"of course you understand, Mr. Editor, this is for charity, we are not in a position to . . ." A frantic lady calls—(the editor gets one sizable advt. from her husband each year) she wants a notice in tomorrow's paper, without fail—"Tricks," her pomeranian, is lost. whow! whow!

This man, the editor of our rural-urban weekly papers, sometimes writes with more truth and fervor, with more straight-forwardness in his pen than many of our larger publications whose editorials are 'slanted' towards their owner's policy—and incidentally, our fellow, gets more hell for it—just the same he is one of thousands throughout Canada and the United States who deals with our local news and problems, and he should be listened to by all. He is somteimes successful and sometimes not. People are always on the look-out for a free advertising "hand-out" from him, especially to "do-good" organizations whose members are generally influential persons seeking an outlet for their buried, suppressed emotions and the desire to do good without too great a cost to themselves, but, our editor knows these people, he also knows the fruitlessness of their efforts and he smiles. As one quaint old publisher we used to know put it, "they're doing about as much good as if they were furnishing the penguins with collar buttons, but it makes them happy, and I am happy because they are happy."

Thus, we see that our weekly editor must be a man of many virtues and a complexity of abilities. He must be discreet in speech and correct in manner. He must attend and report on (for free) the activities of clubs and associations whose policies he sometimes disagrees with, nevertheless, he uually must report without any shading or flavour as to his personal opinions. This, of course, is News. And this, of course, is the true function of the weekly paper.

Hats off to you, the town weekly editor—wherever you are—good-luck and keep it up. —Smiths Falls Record-News.

## THAR'S CATTLE RUSTLIN' HERE

Cattle rustling is on the upsurge in Ontario, particularly in this area, and according to the Hamilton Spectator, "Thar might be gold in them thar heifers, you ornery rustlers." We--ll, podner, reckon thar is gold in them thar heifers—big, rich, juicy, golden steaks, that is, that sell for quite a bit of cash. Apparently these slap-happy cow-punchers, who are rustling the heifers, realize the prize they are getting, because more than one heifer has disappeared for no reason, in this district, during the past couple months.

Farmers are getting riled up about this rustling, and rightly so! It must be disgusting, to say the least, to see three or four hundred dollars' worth of beef take a powder over night right from your very own pasture. The United Counties have passed a resolution to be sent to the Attorney-General asking for stiffer punishment of cattle thieves and an "immediate, diligent investigation."

They tell us them thar Provincial Deputies are riding Holsteins instead of horses now, and they say they're faster. If'n that's the case, they should start ropin' some of them thar rustlers in, instead of spending all their time out on the trail tryin' to catch Big Chief Cadillac and his tribe.

## A VAST MAJORITY

Last Thursday's election saw the people of Ontario return a deserving government to power with an overwhelming majority. To Premier Leslie Frost it was a "personal mandate." To the Progressive-Conservative party it was not only a decisive vote of confidence but a direct acknowledgement of the "achievements" this party is giving citizens of Ontario. The government's great majority, although highly gratifying, will also produce a stronger element of responsibility to the people. During the coming term representatives of the Legislative Assembly will have to use care and sound judgment in carrying out their difficult program. Judging from past performance, it would seem that the vast majority enjoyed, now, by the Progressive Conservative party will have little effect on the good government it has been providing Ontario.

Locally, the Honourable George H. Challies was once again elected to the Legislature as representative for Grenville-Dundas. His continued popularity, sound judgment and wide experience were the contributing factors for his being re-elected. Electors of this constituency may rest assured that he will continue to represent Grenville-Dundas as efficiently as he has in the past.

## MERRY CHRISTMAS FOR RETAILERS

For anxious retailers, Santa Claus is getting ready to deliver a gift they want most for Christmas: a healthy boost to six months of sagging sales, according to the current retail roundup picture as reported by The Financial Post.

Now, four weeks before the Big Day, sales are on the climb. There's even a chance of a big buying spree. The fine late fall weather across the country got people off to an earlier start than last year on their Christmas shopping.

Most retailers remain cautious in predicting record-breaking sales, but there's little gloom around. As for the customers, they will probably find themselves in the best bargaining position in a long time. Prices on soft goods, appliances and all high-cost articles should be lower. But toys may be a bit higher. Selection will be good on all lines.

So far, the West is ahead of the East in sales, but with defence work dollars beginning to jingle in more pockets in Quebec and Ontario, most regions should have a merry-merchandising Christmas.

## EDITORIAL NOTES

Agriculture and tourism have much in common. Success of each depends on good weather and on individual enterprise by individual operators.

Individuals and business firms will have the opportunity of purchasing Christmas Seals again this year for the TB Prevention Campaign. This is a worthy cause and comes at a most appropriate time of the year when we can help the other fellow, and get something for our money at the same time. Buy your seals to-day in any quantity—every one counts!

## Gospel Gleanings....

"Thy Word is a lamp unto my feet, and a light unto my path"—(Ps. 119: 105).

"The Law of the Lord is perfect.

The Testimony of the Lord is sure.

The Statutes of the Lord are right.

The Commandment of the Lord is pure.

The Fear of the Lord is clean.

"The Judgments of the Lord are true."—(Psalm 19).

"All Scripture is given by inspiration of God, and is profitable for doctrine, for reproof, for correction for instruction is righteousness."—(II Timothy 3:16).

Time spent in study of the Word of God will yield a rich harvest of profit and pleasure that will last for time and eternity. Read it to be wise, believe it to be safe, and practice it to be approved of God. It should fill the memory, rule the heart and guide the feet.

In story, song and sermon, all Scripture points to Christ, the Lamb of God that taketh away the sin of the world.

"And beginning at Moses and all the prophets, he expounded unto them in all the Scriptures the things concerning Himself"—(Luke 24:27).

"And we, like sheep, have gone astray; we have turned every one to his own way; and the Lord hath laid on Him the iniquity of us all"—Isa. 53:6).

"Neither is there salvation in any other; for there is none other name under heaven given among men, whereby we must be saved"—(Acts 4:12).

Throw away Satan's silly trash; get your Bible and quench your thirst at the sin-cleansing, soul-satisfying fountain of Living Waters of the Word of God.

"The fear of the Lord is the beginning of wisdom"—(Ps. 111:10).


FAIRBANKS-MORSE




This new F-M Conversion Type Oil Burner is the quietest burner available. You'll be amazed, too, at its low operating cost. These features are possible because of the balanced design and exclusive features of the new F-M Oil Burner. It's designed and built by a company with the knowledge gained in 120 years of manufacturing experience. Let us give you all the facts — NOW.

HARRY JOULE

St. Lawrence Street WINCHESTER, ONT. Telephone 295



Don't Waste Grain!

Balance Your Grain with "PURINA CONCENTRATES" and do not buy Ready Mixed Feeds.

Make your own Dairy, Hog and Poultry Feeds. Use Purina Approved Formulas and do not experiment. The Ralston Purina Company takes all the guess out of feeding at their own Laboratory and Research Farm.

Let US Grind and Mix Your Grain with PURINA BALANCERS.

WE WILL HAVE A CAR OF STABLE PHOS THIS WEEK. Phone us your order.

BASIL DAWLEY

YOUR PURINA DEALER

Telephone 293 Winchester, Ont.



For Contracting of Masonry and General Carpenter Work, See

W. H. WOOD

Phone 612 R 13

MOUNTAIN - - ONTARIO

Free Estimates Given.



Coca-Cola

TRADE MARK REG.

adds life and sparkle to any occasion



# CHRISTMAS AT HARRY'S SPORT SHOP

*Winchester's Modern Men's Wear Store*

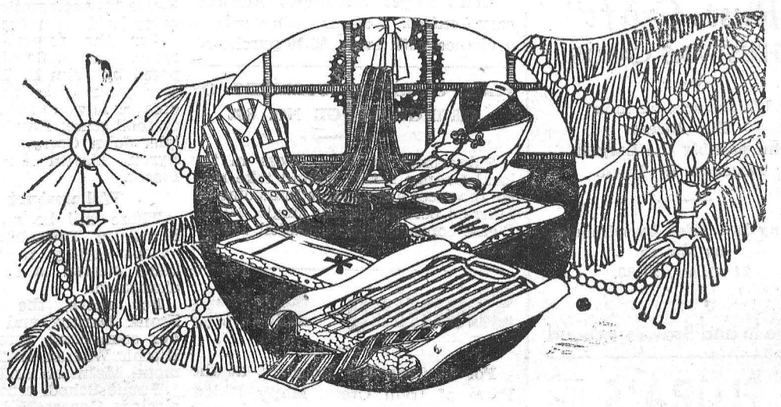

MEN'S

**Station Wagon Coats**

A Better Coat. Blue, Grey and Sand Colours. Mouton Collar.

**$37.50 each**

**McBrine Luggage**

That Better Christmas Gift. Men's and Ladies' Sets.

MEN'S

**Forsyth FINE SHIRTS**

Buy Quality. Cuff Link and Plain Cuffs.

**$3.95 up.**

MEN'S

**FINE NECKWEAR**

Latest in Ties. All Colours. Fine Materials. Each in Gift Box.

**$1.50 each**

MEN'S

**ADAM HATS**

Fine Quality. All styles and colours.

**$5.00 up.**

**Stag Fine Shoes**

A nice selection of Brogues, Plain Toe and Moccasin Vamp Oxfords in Black and Brown.

MEN'S

**Wool Plaid Shirts**

A Real Nice Gift.

**$6.50 up.**

Fine Selection of

*Men's Belts*
*Suspenders*
*Cuff Links*

GUTTA PERCHA

**Rubber Footwear**



A Full Line

**Men's Bomber Jackets**

Fur Collar. Blue, Wine and Grey.

**$14.95**

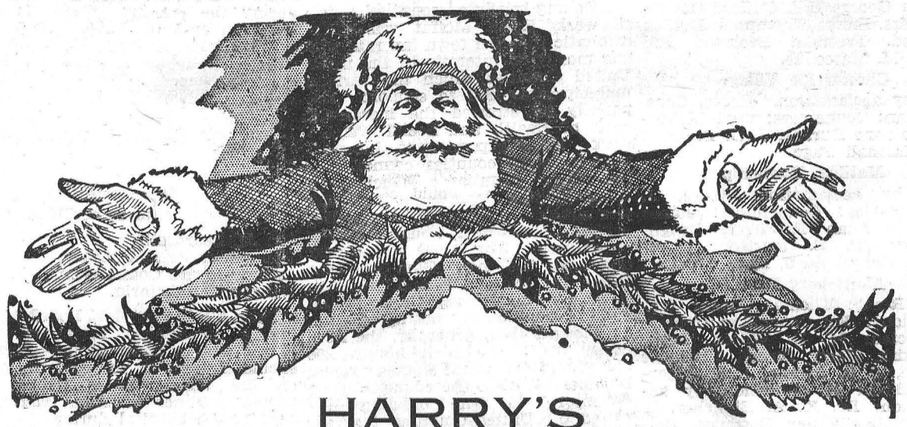

HARRY'S

**CHRISTMAS PRESENT FOR YOU!**

Each time you buy at Harry's you will receive a numbered ticket. On Christmas Eve the stubs of all these tickets will be put into a box and one stub will be drawn. The holder of the lucky number will have the choice of any article in Harry's Sport Shop, absolutely Free, be it a Tie or a Suit.

REMEMBER, EVERY TIME YOU BUY AT HARRY'S YOU WILL HAVE ANOTHER CHANCE AT THE FREE GIFT. BUY OFTEN.

**MEN'S MADE-TO-MEASURE SUITS**

BY W. R. JOHNSTON

There is still time to order that New Suit for Christmas. See our Fall and Winter Samples.

May we take this opportunity to thank our many customers for their valued patronage and wish you all the Compliments of the Season.

**H. R. KEYES, Winchester.**

MEN'S

**Fine Pure Wool Hose**

Nylon and Wool and Initialed Nylon Hose. A Real Gift.

**$1.50 up.**

MEN'S INITIALED

**White Scarves**

BY FORSYTH

A Real Gift for Him. All Initials in Stock.

**$2.95 each**

SAMSON

**Skating Outfits**



Professional Hockey Styles for Boys and Men

*$6.95 up.*

Girls' White Skating Outfits. Best Quality.

*$11.95 up.*

**Men's Gabardine TOP COATS**

Latest Styles. All Colours.

**$24.95 up.**

**Work Cloths**

Highest Quality and Priced Right.

MEN'S

**Wool Sweaters**

An excellent selection in Pullovers, Coat Sweaters and Ribbed White Pullovers, for Sport and Casual Wear

MEN'S LEATHER

**Romeo Slippers**

Also Wool-Top Slippers with Leather Soles.

**$2.50 up.**

**Men's Trousers**

A Good Selection of Quality Trousers at Right Prices.

## Professional Notices

**CASS & CASS**
F. M. CASS, M.A. W. J. CASS, K.C.
LAW OFFICES
Chesterville, Dial 735. Winchester.
Bank of Nova Scotia Block. Phone 11

**W. E. CARSON, D.C.**
CHIROPRACTOR
Cor. St. Lawrence and Victoria Sts.
Tuesdays and Saturdays:
1.00 to 5.30 p.m., 7.00 to 9.00 p.m.
Phone Winchester 45R.
17tfc.

**WINCHESTER BEAUTY NOOK**
Jean and Florence Wyatt



Ladies: Have your Fall Permanent now. Have your hair cut and shaped to style. Phone 244.
Open Evenings. Closed Mondays.

**"HOLLYWOOD BEAUTY SALON"**
Telephone 292 to-day for your appointment with "Hollywood Beauty Salon," featuring Machine, Machineless, Cold Wave and the new Flexa-wave Permanents.
Mrs. Louise Freeland
Gladstone Street - Winchester.

**HILDA BEAUTY SHOPPE**
Attention, Ladies!
Make your appointments now for your Christmas Permanents, and avoid last minute rush. All Permanents reduced from now til Christmas.
I also do Shampooing, Fingerwaving and Manicuring.
If your hair is in an abused condition, try the new Thermo cap treatment. It will do wonders for your hair before a Permanent. Phone 20W
Open nights by appointment.

**ATTENTION, LADIES!**
Elaine's Beauty Shop, located first house West of Lannin's Mill. Machineless, Cold Waves & Flexa-Wave, also all types of Beauty Culture including Bleaching and Blending. Hours from 9 a.m. to 6 p.m.
Mrs. Ron. Patterson.

**GENERAL INSURANCE**
Hartford Fire Insurance Co., Lanark Mutual Fire Insurance Co., Hartford Accident and Indemnity Co., will protect you against loss by fire, wind, automobile damage; family sickness and accident, and cattle accident and death.
Consult: H. S. Carkner, Agent,
38-1 yr.p Real Estate and Insurance

**LYALL M. CROWDER**
Representative For
Automobile - Fire - Wind, Etc.
MUTUAL LIFE OF CANADA
Auto Financing
Write or telephone 606r41,
South Mountain, Ont.

**GRAHAM L. CASSELMAN**
CROWN LIFE INSURANCE
GENERAL INSURANCE
Phone 150W3 - Winchester.
50-14p

**HOWARD E. BICCUM**
and
**HAROLD D. POAPST**
District Representatives for the North American Life Assurance Co.
Also a complete Insurance Service for all lines of Fire and Casualty Insurance, including Hospitalization. Auto Financing and Real Estate also handled. Phone 285, Winchester.

**S. EARL FREELAND, C.L.U.**
District Representative for The Manufacturers' Life Insurance Company
Special Services offered in connection with Group Pension Plans, Group Insurance, Estate Analysis, etc.
Telephone 292. - Winchester.

For Cemetery Memorials see
**W. J. L. BOYD & SONS**
representing
R. M. Best Granite Co., Kingston.
Architects and Craftsmen of Civic and Private Memorials. Church Memorials of Bronze, Marble and Brass
PHONE 144 WINCHESTER

**JAKE ROSS**
All kinds of Poultry wanted at all seasons. Wool wanted. I buy all kinds of Hides.
Phone 81 - - Winchester

**INSURANCE**
FIRE, HAIL, ACCIDENT, LIVE STOCK AND AUTOMOBILE
Apply to
WALTER MOFFAT, Winchester, Ont.

**CANADIAN LEGION, B.E.S.L.**
BRANCH 108, WINCHESTER
Meets second Thursday of each month in the Legion Hall, Winchester.
All War Veterans Welcome.
A. J. CASSELMAN, President.
A. ALEXANDER, Treasurer. A. RICE, Secretary.

**HENDERSON LODGE, NO. 383**
**A. F. & A. M., WINCHESTER**
Meets in the Masonic Hall, Royal Bank Block, on second Friday of each month at 8 p.m.
Visiting Brethren Welcome.
GORDON MULHOLLAND, Wor. M.
DR. W. A. SHERWOOD, Secretary.

**WINCHESTER L. O. L. NO. 862**
Meets regularly in the Orange Hall, Winchester, at 8 p.m., on the second Monday of each month. Visiting Brethren always welcome.
Roy E. Annable, W.M.
Doug. Johnston, Rec.-Sec'y.

## The 7th Column

(Continued from Page 1)

ing mandate in last week's Provincial election. Premier Leslie Frost and his Progressive Conservative Government had served this province well during their tenure of office, and the people, for the most part, realized this. They were not mislead by the pre-election promises made by the leaders of other political groups. It was too obvious that gasoline taxes could not be reduced three cents a gallon, a provincial hospitalization plan set up, subsidies made to municipalities, etc., etc., without getting some additional revenue from some source—and that would have to come from the people in taxes of one kind or another. You don't get anything for nothing in this world—not even from Provincial Governments.

* * * *

Winchester was well represented at the Grey Cup Football Final, played at Varsity Stadium, Toronto, on Saturday afternoon. At least 25 Ottawa Rough Riders' fans from Winchester were in attendance, having secured tickets after considerable difficulty, which involved some costly phone calls—one to Regina, Sask.

* * * *

Little Mary and John are asking their parents when Santa Claus is going to visit Winchester. Maybe the local business men will have an answer to that question within a few days.

* * * *

There was a very light vote at the polls in this district last Thursday. Wonder what those people who did not vote would say if, all of a sudden, their francnise was taken away from them. They would probably make the loudest protest. One way to make sure that we will always be able to enjoy that franchise is to exercise it at every possible opportunity.

* * * *

The young married man was telling his little helpmate about the previous night's lodge meeting. "The president offered a new silk hat to any husband who would soberly declare that he had never kissed any woman but his own wife, and do you know, not one man stood up?"

"Why didn't you?" glowered his wife.

"Why, darling," he exclaimed, "you know I look terrible in a silk hat."

* * * *

It seems that car drivers are meeting more and more bicycles on the streets and highways at night without lights. We believe the police should crack down on these cyclists the same way they crack down on motorists without lights, as they are a serious menace to safety.

* * * *

A merchant, bent on economizing,
Decided to cut off his advertising;
"It costs me two hundred a year," he said,
"So I'll come out just that much ahead."
His "ad" appeared in the papers no more,
His customers went to an advertised store,
His business, unheard of, went steadily down,
And now there is one merchant less in the town.

* * * *

A passenger on a steamboat asked the captain why they had stopped in mid-stream.

"The fog is so thick that we can't see to proceed up river," replied the captain.

"But, Captain," persisted the passenger, "I can see the stars."

"Yes, madam," he replied patiently, "but unless the boilers bust that ain't the way we're going."

**BOY ON HIS OWN**

Teaching a youngster to wash his own face and hands as soon as he is able to do so will help his progress in becoming a self sufficient little human. So that he may be able to reach the wash basin, he should be provided with a small sturdy stool on which to stand. Care should be taken to prevent his becoming scalded from the hot water tap.


"THAT'S BREAD with the Old Time Flovour"

That's what new customers are telling us as they come back for another loaf of our Home Made Bread.

A trial will convince you too. Why not phone 140 and order a loaf today.

If you order your Fruit Cake now you'll get one that has been made in time to be well mellowed for Christmas. See ours today, and the price will convince you it's the best Fruit Cake buy in town.

Try some Pecan Rolls for Supper this Friday.

SUMMERS' BAKERY
WINCHESTER, ONT.


**G. WILLIAM GORRELL**
Barrister, Solicitor, Notary Public
Office Phone 36 - Residence 6
MORRISBURG - Ontario
26-1 yr.


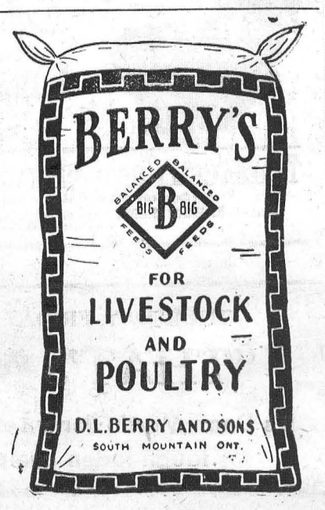



## Nomination Meeting

(Continued from Page 1)

mately $1700.00 this year. It is expected total expenditures will be in the vicinity of $69,000.00, with receipts adding up to approximately $70,900.00. A complete financial report will be published in this paper as soon as it is released.

**Roads and Bridges**

In reporting on the Roads and Bridges, Councillor Fetterly said that during the past year $4176.00 had been spent in this department. The streets in Winchester, he said, were second to none. All streets were resurfaced this year, with extra improvements being made on Main Street East. He was only sorry, he intimated, that work on the sidewalks was not undertaken. He suggested that next year's Council allow for improvement on the walks in town, which he said were in bad need of repair. Mr. Fetterly thanked the ratepayers of the village for electing him and also said that he had enjoyed working with the other councillors and Reeve.

**Property Report**

A limited property report was given by Councillor Boyd who outlined what had been accomplished in his department during the past year. Items of importance were purchases for the Fire Department as follows: six new fire helmets; new nozzles (shut off type); 100 feet of 1½ inch hose; a $60.00 smoke mask which Councillor Boyd said should prove invaluable at future fires. The property chairman also said that a new set of tires had been purchased for the chemical fire truck. Because of the weight on the rear section of this truck the new tires on the back were of a heavier variety. At the request of the magistrate, improvements had been made in the local court room. Councillor Boyd thanked the citizens for their backing in the last election. He said that he would consider allowing his name to stand as a candidate for another year.

**Hydro Report**

Report of the local Hydro Commission was suppled by the chairman, Councillor John Fader, who said that the local commission would be "fortunate" if it was able to end the year with a small balance. Increase in costs of material and labour, new lines, etc., had taken its toll on Hydro revenue and as Councillor Fader said, it may be necessary to have the rate increased another year. Total revenue for the first 10 months of 1951 was $31,299.00. Power purchased by domestic consumers came to $7,866.00; that bought by commercial consumers totalled $7,303.00, and by power consumers (5 in Winchester), $6,302.00.

Cost of power purchased by the town for the first ten months of the year amounted to $20,029.00. During the year, Councillor Fader stated, it was necessary to sell $3500.00 in Dominion Bonds to cover the costs of erecting a line in 1947. The present balance at the end of ten months is $1721.00, considerably less than previous years.

**Public School Board**

Mr. Eldon Fennell, chairman of the Public School Board, summarized the 1951 agenda. He said that the local Public School was in near excellent condition. Repair work and painting had been completed prior to the opening in September. Because of the high cost of fuel and in order to maintain a more comfortable temperature in the class rooms, storm windows are being placed on the north side windows of the school. He said that the school was well equipped with books and other facilities and commended the teaching staff which he felt was highly qualified. Supervision on the playgrounds during recess periods was proving highly successful. Mr. Fennell made special mention of the fine job the Public School safety patrol was doing and said the Board was unanimous in continuing this worthwhile effort. The annual Sports Day was an unqualified success, he said. Because of the interest it produces among pupils, teachers and parents. the Board, this year, deemed it appropriate to donate a sum of money for the purchase of prizes for the various contestants. He urged that all parents and friends attend this annual event on the Public School grounds. Speaking briefly on the curriculum, he mentioned that each grade was given a one-half hour period of musical instruction every week by a qualified teacher. A religious period was held every Thursday morning for the same length of time with all ministers from the town participating. Total enrolment this year is 161, with an average attendance of 95 per cent.

**High School Board**

In the absence of the vice chairman, Mr. Robert Woods gave a concise report of the activities of the newly organized North Dundas High School Board.

**Informal Discussion Follows**

Following the several reports by municipal officials and school trustees, an informal discussion was held among the ratepayers. All candidates nominated for the various positions spoke briefly, headed by Mr. W. C. MacDonald, who suggested several ways where the council could improve their government. Mr. MacDonald, as well as others, also spoke highly of the Chamber of Commerce, whom he said had completed a fine job in the past year. He advocated immediate action on the survey question, and in this matter he was supported by many of the ratepayers present at the meeting. In reply to the question asked, regarding the cost of council members attending a "Convention" in Toronto last winter, Councillor Fetterly said the trip had cost the town $150.00, considerably less than had been rumoured about Winchester.

With regard to the snow-plowing of streets, which got off to a poor start last year, Reeve Moffat explained that the delay in 1950 in removing the snow was quite unforseen. Due to adverse circumstances that arose during the first snow storm, a delay was inevitable. However, the same party, that has been given the contract for clearing Winchester's streets of snow in past winter seasons, has been hired again, and it is expected a satisfactory system will be in operation this year.

Mr. Earl Freeland, former Council member, voiced his approval of the survey but wondered how much consideration had been given to a systemized town planning department, which, he said, went hand in hand with a water and sewerage system. Mr. Freeland also suggested that Council and citizens give some of year's agenda. their time to the important question Police Chief Gilbert Raistrick of civil defence and advised that thanked council members and ratenext year's Council give this vital payers for their co-operation and matter some prominence on the help throughout the year.


TOP FEEDING of
SUPER GREENS PELLETS
PAYS OFF!



*Mr. C. Stevenson, Woodroffe, Ont., top-feeding Super Greens.*

Super Greens, fed on top of mash, are a vital part of your feeding plan! Ful-O-Pep Super Greens Pellets allow you to *regulate* the mash intake of your flock . . . giving you an *extra* safety factor!

When mash intake is down because of weather conditions or a change in the health of your birds, use Super Greens to keep them eating!

Remember—Super Greens Pellets give you an *extra* safety factor.




FUL-O-PEP
SUPER GREENS PELLETS

Stocked and Sold By
Fennell Feed Company, Winchester



Duncan's Store
PHONE 56W, WINCHESTER, ONT.




This SUPREME Deluxe Heavy Duty Aluminum Tea Kettle with its wide generous spout and attractive trim is beautifully designed for lasting service.

See the complete display of SUPREME Deluxe and SUPREME Standard Aluminum at our Store.

Tea Kettles, Double Boilers, Sauce Pans, Roast Pans, Deep Fat Fryers, Steamers, Bake Sets, Cake Pans, Pie Plates, Tea Pots, Frying Pans, etc.

4 Aluminum JELLEY MOULDS in a box, Animal Shapes 60c

SINK STRAINERS Special 40c

ROAST PANS, Round and Oval, Sizes 15 and 17 inch Lengths $1.25 to $4.95 each.

FRENCH FRY SETS, Kettle and Basket Complete, $1.20

VEGETABLE POTS, 8 qt. size, dependable with locking cover, Special $1.80 Each.

*For A Good Selection of Christmas Gifts at Economical Prices, Be Sure to Visit Duncan's.*



The Golden Pheasant
Steak House

SOUTHERN FRIED HALF CHICKENS
Served or can be Taken Home.

DELICIOUS FISH and CHIPS To Take Out
Anytime.

PHONE 297, AND PLACE YOUR ORDER NOW.



The WINCHESTER
ONTARIO'S FINEST SMALL-TOWN THEATRE.
Doors Open Daily at 6.45 p. m: Two Programs Nightly At 7.00 and 9.00 p. m. Saturday Matinee at 2.00 p. m.

STARTING MONDAY, DEC. 3rd.

YOU MUST SEE IT! • A PICTURE FOR EVERY MAN WHO HAS A DREAM . . . FOR EVERY WOMAN WHO BELIEVES IN ONE MAN . . . • YOU REMEMBER . . . 'STARS IN MY CROWN' ITS PATHOS AND HUMOR? • • • HOW! • A GREAT BIG LIFT! • YOU • • • A GRAND PICTURE THAT WILL GIVE YOU A

MR. and MRS. WINCHESTER . . . . . *This is Your Kind of Picture!*



SURPASSES ALL THE HOMESPUN HUMOR OF "STARS IN MY CROWN" AND ALL THE WARMTH AND CHARM OF "I'D CLIMB THE HIGHEST MOUNTAIN"

• A PICTURE THAT AWAITS YOUR TEARS . . . YOUR LAUGHS . . . YOUR EVERLASTING REMEMBRANCE. YOU'LL THANK HEAVEN FOR IT . . . AND FOR THE THRILL OF SEEING IT!

FREDRIC MARCH • MARTHA SCOTT

"One Foot in Heaven"

with BEULAH BONDI, ELISABETH FRASER, GENE LOCKHART, HARRY DAVENPORT

• THE WARM AND WONDERFUL STORY OF A PARSON WHO HAD ONE FOOT IN HEAVEN . . . AND A HEART THAT WAS DOWN TO EARTH!

MUST SEE IT! • ALL THE WARMTH AND CHARM OF 'I'D CLIMB THE HIGHEST MOUNTAIN' • SEE IT WITH SOMEONE YOU LOVE VERY, VERY.

NOW PLAYING
Thurs. - Fri. - Sat. Nov. 29-30, Dec. 1
"FRANCIS GOES TO THE RACES" with Donald O'Connor, Piper Laurie and Francis, The Talking Mule.

For Quick Results, try a Press Classified Advt.


# BLUE COAL

AMERICA'S FINEST ANTHRACITE

Chestnut and Stove Sizes

*PLACE YOUR ORDER TODAY*

**Town Cash Price $25.00**

PER TON, OFF THE CAR

*Coke and Wood Also Available*

4 SERVICE PHONE 4

**Ross H. Hutchinson**

WINCHESTER. ONT.



# LANG'S

**Department Store**

*75 PAIRS*

**FLANNELETTE BLANKETS**

Plain White with Pink or Blue Borders, size 70x90 inches. These are marked seconds — slightly soiled.

**Only $5.89**

This means a saving of about $1.00 a Pair.

HERE'S A REAL BUY!

*23 PIECES*

*Fancy Flowered*

**CRETONNES**

Nearly 600 yards in this assortment. Width 36 inches. Regular 95c value.

**For 69c Yard**

5 PIECES OF HEAVY

**Drapery Cloth**

Light and Dark Shades. 48 inches wide. Regular $2.98 value.

**For Only $2.49 Yard**

42-INCH HEMSTITCHED

***PILLOW CASES***

*$1.19 to $1.59*

SPECIAL LADIES' MERCERIZED

LISLE and COTTON

*HOSE*

Size 10½

*59c Pair*



**Plumbers, Tinsmiths**

**Furnace Service**

FINDLAY FURNACES
CRANE OIL BURNERS
FINDLAY OIL BURNERS
QUEBEC HEATERS
ENTERPRISE COMBUSTION HEATERS
NEW & USED COOK STOVES
SHALLOW AND DEEP WELL PRESSURE SYSTEMS
DOMESTIC & STOCK PUMPS
DOMINION WASHING MACHINES
SNOW SHOVELS

**J. Fader & Son**

Telephone 69

WINCHESTER ONT.


# ELECTION CARDS

**TO THE ELECTORS OF THE TOWNSHIP OF MOUNTAIN**

Dear Friends:—

Having been requested by a goodly number of ratepayers to run for Reeve in Mountain Township, I have decided to be a candidate and would greatly appreciate your votes and confidence at the polls next Monday.

I assure you that if I am elected, the affairs of Mountain Township will be conducted in a truly democratic manner, with the opinions of all members being respected.

I will make every effort to get some development work started within the Township, and to get a special school levy in order to relieve the ratepayers of the current heavy tax burden. I am not, and never have been opposed to snow-plowing of township roads.

During recent years, while township taxes have been increased, the cash balance at the close of each year since 1947 has been decreasing. It is time that this policy be changed. I believe I have something to offer in the way of better municipal government for Mountain Township, and would like to be given an opportunity to prove it. May I count on your support next Monday?

Yours respectfully,

27c JOHN E. THOMPSON

**TO THE ELECTORS OF THE TOWNSHIP OF MOUNTAIN**

Ladies and Gentlemen:—

Having served you for the past four years as Reeve, I ask you to return me again for the year 1952. It is true, your taxes, in some cases, are higher, but it is no fault of your Council or Reeve, for the tremendous rise in the cost of education is a big factor. Would you want to see your children or others deprived of their education? And to have your road plowed during the winter —is that not a benefit to you? I ask you to judge my past record, and does not one good term deserve another, and may I have the pleasure and satisfaction of your support at the polls on December 3rd?

I thank you.

27p WM. A. CAMERON

**TO THE ELECTORS OF THE TOWNSHIP OF MOUNTAIN**

Monday, December 3rd, is Election Day, and once again it is your privilege to choose your own council. I have served as Councillor for the past three years, and I have done so to the best of my ability. If I am re-elected, I shall continue to work for your betterment, and always in the interests of Mountain Township.

Wishing you the Compliments of the Season, I am,

Yours respectfully,

27p JOS. A. HYNDMAN.

**TO THE ELECTORS OF THE TOWNSHIP OF MOUNTAIN**

I would ask every ratepayer of the Township of Mountain to come out and vote at the Municipal Election on Monday, Dec. 3rd. I would appreciate your support and vote as Councillor for 1952, and, if elected, will promise to serve your interests in a fair and impartial manner.

Wishing you the best of everything. Thank you.

27p BYRON MARTIN

**TO THE ELECTORS OF THE TOWNSHIP OF MOUNTAIN**

Once again, this year, I am letting my name stand as a candidate for Councillor in the Township of Mountain. I have been a councillor for the past two years and have served this municipality, periodically, as Councillor for the last twenty-five years. In soliciting your support at the polls on Monday, December 3rd, I offer experience and a keen interest to serve the ratepayers of Mountain Township. Yours faithfully,

27p JOHN CORRY

**TO THE ELECTORS OF THE TOWNSHIP OF MOUNTAIN**

On Friday, November 23rd, Nomination was held at Inkerman to nominate a Reeve, Deputy Reeve and Councillors, and as I was nominated for Councillor, I had a little chance to talk to the taxpayers of the said Township. When I got up to speak, Mr. Cameron, the reeve, tried to object to my speaking, saying for his excuse that I was not a resident of Mountain; nevertheless, I got a little speech squeezed in. It's too bad more people weren't at the nomination meeting, as when the reeve and deputy reeve spoke you could have heard a mouse cross the floor. You almost had to break the drum of your ears to hear them speak, and at different intervals they almost sobbed. How sorry they were to see things as they were now, and stated that nothing could be done about it—just stand there and take it. We had Mr. Robert Bryan make a little speech. I thought he was trying to stick a feather in their hat, but I came to the conclusion that he must know them more than the rest of the fellows there as he said that they had done better than he had expected.

Now, if you ratepayers think they have done so fine, it is high time that you would reconsider your thoughts. Imagine a reeve and deputy reeve going down to Counties' Council and saddling a one million dollar program that is an old man's home. That means a mortgage on every one or each of these three counties for $333,333.33, or if you divide that by four it would be an amount of $83, 333.33 for each township. Now, that's only one item—don't forget there are two more coming up just around the corner and its for at least $2,000,000.00 or more, and if we are represented by men of this calibre you certainly will have to pay, as they are your representatives.

Now, after the nomination was over, Mr. Cameron tried to disqualify me as a non-resident, then as being more than five miles from the township; then for taxes; but all his objections have failed, and I am in the field for Councillor in spite of him. Now, you need not tolerate or ponder how to vote on election day. You can get yourself blindfolded and go to vote—it doesn't matter where your X falls, it cannot be any worse than it was.

Thanking you and your patience for reading these few lines, and soliciting your support, I am

ABRAHAM ST. PIERRE

**TO THE ELECTORS OF THE TOWNSHIP OF MOUNTAIN**

Ladies and Gentlemen:—

In order to clear up a false impression, which might have been taken from certain statements made by the present reeve of the Township of Mountain at the recent Nomination meeting, we would like to point out that the reason why the South Mountain Fire Brigade cannot answer calls for assistance anywhere in the township is because of the Township Council's action in the matter. Here is a notice sent to the Brigade on August 17th last: "Mr. Gordon Boyd, South Mountain, re Fire Department. Dear Sir: At our last Council meeting the Council rescinded the resolution passed earlier this year, guaranteeing $50.00 to the fire department when they attended fires in the township. Yours truly, Frank V. Milne, Clerk."

That meant that the Township Council would not bear any of the expenses for fire protection in the township, leaving the problem resting in the laps of the individual ratepayers. In nearly every other township, some arrangements have been made with neighbouring fire departments for fighting fires.

We also wish to point out that South Mountain fire-fighting equipment was bought and paid for by the South Mountain ratepayers, not by the township as a whole. Under date of June 23rd, 1947, the Municipal Board at Toronto approved of an application made by the township council on behalf of the trustees of the Police Village of South Mountain for the undertaking of a capital expenditure of $4000.00 for the purchase of a fire engine, appliances and water supply. (See Township By-Law 905). The term for repayment of debentures was ten years. These debentures are being paid for by the South Mountain ratepayers by their trustees. The new Fire King Pumper, which was purchased at a cost of $2600.00, was also bought and paid for by South Mountain.

We do not want to take any credit away from our township reeve when it is due, but in the case of the South Mountain Fire Department, neither he, nor the Township Council as a whole, had anything to do with it, either financing or otherwise.

**The Trustees of South Mountain Village.**

27c

**TO THE ELECTORS OF THE TOWNSHIP OF WILLIAMSBURG**

Having allowed my name to stand for the position of Reeve of Williamsburg Township, I earnestly solicit the support of the voters of Williamsburg Township. My record of many years of work on your behalf as Councillor, Deputy Reeve and Reeve is presented as my best recommendation for my re-election.

27p FRANK DARLING

**TO THE ELECTORS OF THE TOWNSHIP OF WILLIAMSBURG**

In deciding to allow my name to stand as candidate for Trustee of Williamsburg Public School Area Board, I feel that my years of duty as a board member can be used to the benefit of the ratepayers of Williamsburg Township. I solicit your support in the election on December 3rd.

27p CLIFFORD N. CASSELMAN

**TO THE ELECTORS OF THE TOWNSHIP OF WILLIAMSBURG**

Having allowed my name to stand on the ballot as Councillor for the Township of Williamsburg, I would like to solicit your support, as I will be unable to call on everyone personally. I would like to take this opportunity to ask for your vote on Monday, December 3rd.

27c RITCHIE WARREN

**TO THE ELECTORS OF THE TOWNSHIP OF WINCHESTER**

Dear Friends:—

Once again I am appealing to you for your votes and influence at next Monday's Municipal Election. As a Councillor for the Township of Winchester, I have always tried to serve you to the best of my ability. With the experience of past terms, I feel I am better prepared than ever to serve you. Your support at the polls will be appreciated.

Wishing you the Compliments of the Season.

27c KEN. MacINTOSH

**TO THE ELECTORS OF THE TOWNSHIP OF WINCHESTER**

Having decided at Nomination to allow my name to go on the ballot, I respectfully solicit your support and influence, and if elected, will endeavour to give my most careful attention to the business of the municipality at all times.

Respectfully yours,

ALBERT E. SMITH,

27p Chesterville.

**TO THE ELECTORS OF THE TOWNSHIP OF WINCHESTER**

Having been nominated for Councillor for the Township of Winchester, I am taking this opportunity of asking you for your support in the coming election.

As it is impossible for me to see each one of you personally in so short a time, I can only say that if I am given your support, I shall appreciate it very much, and will endeavour to serve the interests of the people of the Township to the best of my ability. Thanking you.

27p LEONARD MORIARITY

**TO THE ELECTORS OF THE TOWNSHIP OF WILLIAMSBURG**

Having qualified for Councillor for the Township of Williamsburg, I am asking for your support on December 3rd. I regret that, due to pneumonia, I was unable to be at nomination meeting and will not be able to call on as many of the ratepayers as I would like. If elected, my only promise is to work for the best interests of the Township as a whole.

27c DON. KYLE

**YOUNG MARRIED COUPLES' CLUB HOLDS MEETING**

The November meeting of the Youg Married Couples' Club was held in the United Church Sunday School Hall on Thursday evening, November 22nd, wtih twenty members present. The program for the evening was under the convenership of Mr. and Mrs. C. Cross, Mr. and Mrs. H. Coons. Mr. and Mrs. W. Robinson and Mr. and Mrs. C. Morgan. Rev. Mr. Mitchell gave a very interesting and much enjoyed talk on "Fellowship." Several games were played, followed by a delightful lunch served by the committee in charge. The meeting closed with the Mizpah Benediction.

**TO THE ELECTORS OF THE TOWNSHIP OF WILLIAMSBURG**

As a candidate for the position of Trustee on the Williamsburg Public School Area Board and having served on School Boards for the past eight years, I earnestly solicit the support of the Township voters. If elected, it is my intention to serve the interests of the ratepayers to the best of my ability.

27p BURTON BECKSTED

**TO THE ELECTORS OF THE TOWNSHIP OF WILLIAMSBURG**

I would solicit the favour of the ratepayers of Williamsburg Township in the coming election. My name is standing as candidate for trustee of Williamsburg Public School Area Board and, having served before in this capacity, it is my intention, if elected, to continue to keep the interests of the Township foremost.

27p GEORGE HILL

**TO THE ELECTORS OF THE TOWNSHIP OF WINCHESTER**

Your vote and influence is solicited for a sound business administration in the affairs of our township. Vote Eric Barclay for Councillor on Monday, December 3rd.

Wishing you all the Compliments of the Season.

27p ERIC BARCLAY


# SPECIAL...

***FREE Passes and All Expenses Paid To N. H. L. Hockey Game at Montreal***

***From now until Christmas, the names of all persons purchasing a watch at this store will be recorded on a card and dropped in a sealed container. On Christmas Eve one of the names will be drawn and the lucky purchaser will be given a pass for himself and a friend to attend an N. H. L. Hockey Game in Montreal some week-end during the present hockey season. Transportation to Montreal will be provided and all other expenses paid. If the person, whose name is drawn, does not care to attend the game at Montreal, a Credit Slip for $35.00 will be given instead. Tell your friends about this offer.***

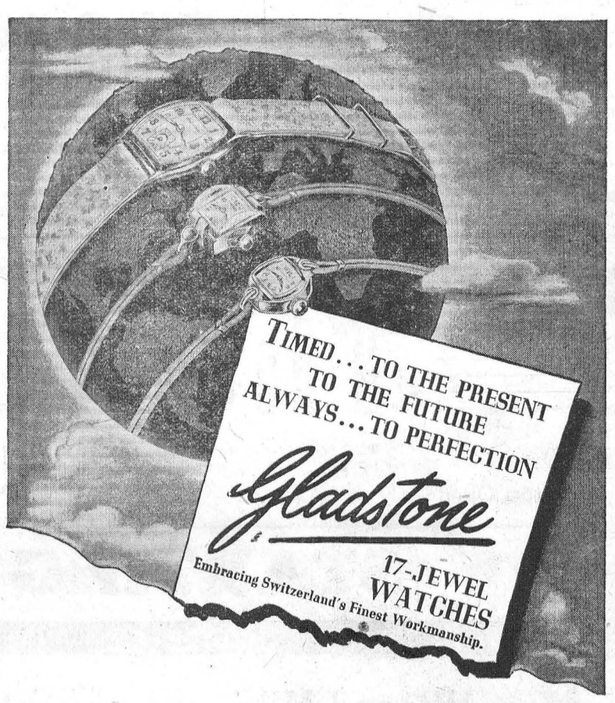


**ROY FAWCETT**

JEWELLER & WATCHMAKER

***Telephone 229. - Winchester, Ont.***



# BILOW'S AUTO SALES

*MERCURY LINCOLN & METEOR CARS and TRUCKS.*

**NEW and USED CARS, TRUCKS and TIRES**

**AUTO PARTS, FOR ALL MODELS**

NEW BATTERIES ON SALE—$4.00 allowance on your old one. Factory Prices: 17 Plate, $20.98; 15 Plate. $18.26; 13 Plate, $14.80.

OILS—Derby, 35c Quart, or $6.00 per Case. Everlude Aviation Premium, $8.40 per Case; Everlude Heavy Duty, 55c per Quart, or $9.00 per Case. Grease, 5 lbs. for $1.15; C.I.L. Anti-Freeze, $5.25 per Gal.; Prestone, $5.75.

REBUILT TRANSMISSIONS from 1928 to 1951 for Chevrolet, Ford, Plymouth or Dodge Cars.

USED HEATERS on Sale and Will Install.

**Repairs to All Makes and Models.**

*FOR PROMPT SERVICE CALL 249.*

**LLOYD BILOW - - Winchester.**



**J. Lorne Kinkaid - Monuments**

Office and Shop
"FALCON INN"
Main St., No. 2 Highway
Phone 261.

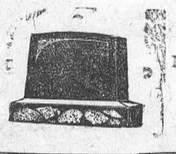

Office and Shop
KINKAID MONUMENT WORKS
Smiths Falls, Ont.

Authorized Dealer for "Rock of Ages" Barre Granite
Cemetery Lettering Done To Your Specifications.

MORRISBURG, ONT. Catalogue On Request.



# Winchester Motors

St. Lawrence Street, Near C. P. R.

***STUDEBAKER SALES & SERVICE***

***J. I. Case Tractors & Farm Machinery***

1950 DODGE SEDAN.
1937 CHEVROLET COACH, Standard.
1938 PLYMOUTH SEDAN.
1936 FORD COACH.
1950 CHEVROLET SEDAN.

**DOUG. ANGUS, Proprietor**

HOWARD FETTERLY, Sales Manager.

***PHONE 122 - - Winchester, Ontario.***



NEXT WEEK AT THE

# "Picadilly Theatre"

WILLIAMSBURG, ONT.

THIS THURSDAY, FRIDAY & SATURDAY

**"Kentucky Jubilee"**

A comedy you will not want to miss. Starring Jean Porter, Jerry Colonna and James Ellison.

ON THE SAME PROGRAMME.




MONDAY, TUESDAY AND WEDNESDAY




THURSDAY, FRIDAY AND SATURDAY

**"THAT'S MY BOY"**

It's Dean Martin Jerry Lewis in the year's big, laugh-laden campus rampage.

# News From Our Neighbouring Districts

## CASS BRIDGE

Mr. and Mrs. Floyd Pemberton spent Tuesday in Cornwall.

Mrs. Kenneth Durant spent Wednesday in Brockville.

Mr. and Mrs. Floyd Pemberton visited Mr. and Mrs. Ernest Munroe and Rae on Thursday evening.

Mr. and Mrs. George Coons and Edna and Mrs. Peter Poole spent Saturday in Ottawa.

Mrs. Frank Hogaboam left on Sunday to spend some time with Mr. and Mrs. Howard Annable, of Kingston.

Mr. and Mrs. John Wells and boys, of Strader's Hill, were Sunday guests of Mr. and Mrs. Floyd Pemberton and family.

Mr. and Mrs. Lorne Hogaboam had tea with Mr. and Mrs. Arnold Hogaboam and Billy on Sunday evening.

Mr and Mrs. Sherwood Coons and Ella had dinner with Mr. and Mrs. Harold McMenomy and girls on Sunday.

Mr. and Mrs. Allison Fawcett spent Sunday with Mr. and Mrs. Hugh Coons and William.

A pot-luck supper will be held at the home of Mr. and Mrs. Arnold Hogaboam on Thursday evening, Nov. 29th, by the Cass Bridge Unit of the Winchester District Memorial Hospital Auxiliary.

## SOUTH MOUNTAIN

Mr. and Mrs. Hilliard Boyd and Mr. and Mrs. Earl Francis spent a few days at Montreal last week.

Mr. and Mrs. Eugene Barry and family ,of Iroquois, were Sunday guests of his mother, Mrs. Margaret Barry.

Mrs. Ray Irvine and Alice, of Winchester, visited her mother, Mrs. Wm. Cleland, on Saturday.

Mrs. Max Cavanaugh and children, of Smiths Falls, were week-end guests with her parents, Mr. and Mrs. Thos. Thompson.

Mrs. Bothwell and daughter, Carrie, were at Perth last week attending the funeral of the former's mother.

Mr. and Mrs. Harold Montgomery of Irena, were Sunday guests of his parents, Mr. and Mrs. Lloyd Montgomery.

Miss Ruth Murray, of Hamilton, was a caller here Monday.

The many friends of Mr. Gerald Weir are sorry to know he has been on the sick list. Mr. Herb Clarke has been cheesemaker during his illness.

Mrs. Howard Webster and Mrs. Craig Earle ,of Brockville, were callers in town on Saturday.

Mr. and Mrs. Russell Milne, of Kemptville, were callers in town on Sunday.

The annual Bazaar of the United Church W. A. will be held on Friday, Nov. 30th, when a splendid display of fancy work, home cooking and several other items will be for sale in the afternoon and evening.

## ELMA

Mr. and Mrs. Harold Brown, of Ottawa, spent the week-end with Mr. and Mrs. Melvin Dillabough and Claude.

Mrs. Morley McPherson is spending this week with Mr. and Mrs Wray McPherson and sons, at Beckstead

Mrs. R. C. Colquhoun and Earl of Colquhoun, visited Mrs. W. Burleigh and Mr. Douglas Thom on Sunday.

Mr. and Mrs. Wm. Barkley, of Winchester, were week-end guests of Mrs. John Armstrong and Jean.

Mrs. Stanley Barkley and daughter, Mrs. Douglas McIntosh, of Dunbar, spent a few days with friends in Kingston.

Miss Helen Armstrong, of Ottawa spent the week-end with her parents, Mr. and Mrs. George Armstrong.

Mr. and Mrs. Stuart Armstrong visited Mr. and Mrs. Graham McPherson and family on Sunday.

## MARVELVILLE NEWS

On Friday, Nov. 23rd, a Euchre Party was held under the auspices of the Marvelville Loyal True Blues. A good crowd attended. The winners were Mr. Barry McVey and Mrs. Elwin Hill. Consolation prizes went to Mr. Dan Dewar and Mrs. Willard McCormick, both of Kenmore. Lunch was served at the close.

Marvelville is the home of many public speakers. Miss Eleanor Stearns came third in a contest held at Russell, and later, at Leonard, took the top honours. She will now go to Winchester this coming Saturday to uphold her school and community again.

The Trail Rangers recently obtained a new leader in Mr. Willis McCormick. Their former leader, Mr. Eldon Hay, is now attending Queen's University in training for a United Church minister.

The Farm Forum met at Mr. Leslie Robinson's on Monday, Nov. 19th. A good crowd attended and lunch was served by the ladies.

Mr. and Mrs. A. W. Campbell and Mr. Lloyd Shelp, of Kingston, visited Mr. and Mrs. N. J. McCormick during the week-end.

## NATION VALLEY

Mr. Andrew Droppo is spending a few days with relatives in Massena.

Mr. and Mrs. Wilfred Flood and children, of Cornwall, visited Mr. and Mrs. Edgar Summers over the week-end.

Mr. and Mrs. Robt. Allison and Malcolm visited Mrs. D. Stewart at the home of Mr. and Mrs. Arthur Bailey, Chesterville.

Mr. and Mrs. Lloyd Merkley and daughters attended the surprise party for Mr. and Mrs. John Morrow of the Springs, recently, who were celebrating their 20th wedding anniversary.

Mrs. Geo. Wilson, of Winchester, was visiting her sister, Mrs. J. D. Bailey, over the week-end.

Mr. Robt. Miller, of the R.C.A.F., stationed at Rockcliffe, and his wife and children, of Vancouver, have secured an apartment at the home of Mr. M. Robinson, of the R.C.A.F., and Mrs. Robinson, in this vicinity.

Mr. and Mrs. Ernest Gray, and Miss Marion were visiting the Gray relatives in this vicinity recently.

Mrs. Irwin Baker spent last week with her daughter, Mrs. Alton Lagrove, of Brockville.

Mrs. Geo. C. Merkley and Miss Eileen visited Mr. and Mrs. Harry Holmes on Friday.

Mr. and Mrs. C. S. Munro visited Mr. and Mrs. Glen Elliott, of Dunbar, recently.

Mr. and Mrs. Edgar Summers celebrated the 42nd anniversary of their marriage and Mr. and Mrs. Clare Carkner celebrated the 6th anniversary of their wedding on Saturday, November 23rd.

Mr. and Mrs. Harold Munro visited the latter's father, Mr. Enos Merkley, of this vicinity.

Mr. and Mrs. Arthur Daggett and twin daughters, Joan and Jean, and Mr. Herbert Flanders, of Massena, and Mrs. Dorothy Carkner, of Morrisburg, spent the week-end at the home of Mr. and Mrs. A. Droppo.

Several relatives from here attended the funeral of the late Mr. Abram Bailey, of Winchester Springs on Monday afternoon last.

## WILLIAMSBURG

Miss Doris Simser spent the week-end with Mr. and Mrs. E. Durant, of Cloverdale.

Mr. and Mrs. Stewart Gunn and daughter, Ileen, and Mrs. Thos. Fife and son, Tommy, spent a Sunday recently with Mr. Samuel Kearns and family, of Spencerville.

Mr. and Mrs. Richard Scott and Mr. Alex Scott attended the 25th wedding anniversary dinner of Mr. and Mrs. Clifford Kendrick, of the Boyne, on Saturday evening.

Mr. and Mrs. Jake Baker, of Finch, spent Thursday with Mr. and Mrs. Willard Baker.

Mr. and Mrs. Willard Baker and chldren spent Friday evening with her father at Cannamore.

Mr. Douglas Feely, of Morewood, and Miss Betty Duncan, of Ormond, spent Sunday evening with Mr. and Mrs. Willard Baker.

Mr. and Mrs. D. Hugh Thompson and Donald, Mr. and Mrs. Edmund H. Thompson and Miss Catherine Wilson, all of town, spent Saturday at Lisbon, N. Y., with the former's sister, Mrs. George Clements, Mr. Clements and family.

Miss Mildred Davidson, of Oshawa, spent the week-end here with her sister, Mrs. James McMillan, Mr. McMillan and family.

Carman McIntosh spent a few days at New York City in company with his brother-in-law, Mr. Leonard Sayers.

Mr. and Mrs. Strader McIntosh spent a few days this week in Toronto with their daughter, Mrs. K. Marcus, and Mr. Marcus, and also visited at Oshawa with the former's sisters, Mrs. J. C. Fetterly and Mrs. F. J. Donevan, and families.

Lt.-Col. E. A. Devitt and Mrs. Devitt, of Ottawa, were Sunday visitors in town with the latter's parents, Mr. and Mrs. Edmund H. Thompson.

Mr. and Mrs. L. C. Barkley entertained at a birthday dinner last Sunday, the occasion being in honour of Mr. and Mrs. Stewart Barkley, Mr. Ross Wingard and Miss Elizabeth Barkley.

The Winchester Branch of the W. C. T. U. was invited to the home of Mrs. G. L. Barclay for their November meeting. The ladies travelled by bus and enjoyed a pot-luck dinner at twelve o'clock noon. Mrs. T. J. Keyes, who was celebrating her birthday that day, was presented with a birthday cake by Mrs. Douglas Barclay, the cake being served to the guests. Following the dinner, Mrs. Cecil McIntosh, of Winchester Springs, took charge of the meeting, due to the absence of the president, Mrs. Oscar Wallace. Mrs. Maefred Merkley was pianist. A skit entitled "Two Spoonfuls of Harm" was given by Mrs. Percy Durant, Mrs. E. Fennell and Miss Jean Wyatt, all of Winchester. Mrs. A. Johnston, of Dixons Corners, rendered a solo, and Mrs. Ropars gave a talk on the W. C. T. U. in France, where she had been president, which was very interesting. A reading was given by Mrs. T. J. Keyes. and the meeting closed with the Mizpah Benediction.

The Women's Institute of Williamsburg held a speaking contest in the I.O.O.F. Hall for Grades 7 and 8 of Williamsburg School Area, with eight entries. Donald Thompson, of Williamsburg Village, was awarded first prize, a silver cup. Second prize went to Erma Barkley, of the Hess school, and third went to Miss Marilyn Bailey, of Winchester Springs.

## WINCHESTER SPRINGS

Mr. Beverley Casselman, of Malton, spent the week-end at his home here.

Mrs. George Kirkwood and Miss Betty Kirkwood accompanied Mr. and Mrs. C. Sears and Mr. and Mrs. B. Short and Carolyn to Toronto last week and also visited Mr. and Mrs Wilbert Blair at Pickering.

Mrs. Arnold Casselman spent the past ten days with Mr. and Mrs. Harold Link at Winchester Station.

The sympathy of the community is extended to the Bailey family in their recent loss.

Miss Edith Webb and Mr. J. W Webb had tea on Sunday evening with Mr. and Mrs. Fay Merkley, after attending a special meeting in Prescott United Church on Sunday afternoon.

## HULBERT

The marriage occurred on October 20th, 1951 of Mr. Lorne Russell Mellan, son of Mrs. Edith Mellan and the late Christopher Mellan, and Miss Edith May Rathwell, daughter of Mr. and Mrs. John Rathwell, of Moose Jaw, Sask. The ceremony was performed by Rev. Francis Stevens in Grant Hall Hotel, Moose Jaw.

Given in marriage by her father, the bride wore a gown of white lace over satin, with a slight train, and veil, and carried a cascade of American Beauty Roses. The bridesmaid was Miss Ruth Rathwell, of Moose Jaw, while Mr. Marshall Lowes, of Assiniboia, was best man.

Following the ceremony, a reception was held in the Grant Hall. The room was decorated with streamers and blue and pink ribbon. A three-tier wedding cake centred the bride's table, which was decorated with tall white candles in silver holders, and vases of roses and mums. Rev. Mr. Stevens proposed the toast to the bride, which was responded to by the groom.

For her wedding trip the bride travelled in a two-ipece navy velvet ensemble with pale pink and black accessories, and wore a corsage of pink roses. They left for Regina and points in the U. S. A.

On Friday evening, November 23, this community held a party at the home of Mrs. Chris. Mellan in honour of her son, Lorne, and his wife, and presented them with a floor lamp and coffee percolator. Lunch was then served.

## HOW PRINCESS ELIZABETH SHED 14 TO 16 POUNDS

From friends of Britain's royal household come secrets of the diet program that dropped Princess Elizabeth's weight from 145 to 129 pounds and now keeps her slim and fit. Read "How Princess Elizabeth Lost 18 Pounds" in this coming Sunday's (Dec. 2) issue of The American Weekly, exclusively with the Detroit Sunday Times.

## KEEP AT IT

By perseverance with artificial respiration, people who have apparently drowned have been revived after being in the water as much as thirty minutes. Six or eight hours is not too long to continue, unless definite signs of death appear.

## Elected In Carleton



MR. DON. MORROW

Conservative candidate, who was re-elected in Carleton County, in last week's Provincial election, by a majority of over 4000.

## OBITUARY

### LATE ABRAM BAILEY

In ill health for some time, Mr. Abram Bailey passed away at his home in Winchester Springs last Saturday. A lifelong resident of that town, where he was born 71 years ago, he was the son of the late Christopher Bailey and his wife Mary Anne Merkley. He married the former Hattie May Patterson 49 yeas ago. His occupation was farming and although interested in municipal affairs, he belonged to no organizations. He attended the United Church.

Chief survivors are two daughters, Mrs. Keitha Morrow, of Morrisburg, and Mrs. Harry Potter (Mary), of Winchester; two sons, Messrs. Jay Bailey and Morley Bailey, at home. Two brothers also survive: Mr. Joseph Bailey, of Smiths Falls, and Mr. Don Hanson. of Waddington, N. Y.

The funeral was held on Monday afternoon from his late residence to the Winchester Springs United Church where Rev. Mr. Kelly conducted the service. He was assisted by Rev. John Hurst, of Shanly, who preached the sermon. Besides two favourite hymns of the deceased which were sung by the congregation, Mrs. Dalton Robinson and Mrs. Irwin Holmes sang "Sometime We'll Understand."

Interment was made in Maple Ridge Cemetery. The pall-bearers were Messrs. Clarence Thompson, Harry Holmes, Ralph Ball, Cecil Casselman, Ralph Allison and Tom Holmes, all neighbours of the deceased.

Testifying to the high esteem in which the late Mr. Bailey was held were the following floral tributes:

Broken Circle—The family.

Panel Spray—Grandchildren.

Wreaths—Mr. and Mrs. Joseph Bailey and family, Mr. and Mrs. Donald Hanson and family, Mr. and Mrs. Ernest Marcellus, Mr. and Mrs. Dudley Smail.

Gates Ajar—A group of Friends.

Sprays—Mr. and Mrs. Harry Holmes, Mr. and Mrs. Ralph Allison, Mr. and Mrs. Cecil McIntosh, Mr. and Mrs. W. E. Latimer, Mr. and Mrs. Henry Gough, Mr. and Mrs Chas. Kirkwood, Mr. and Mrs. Kenneth Merkley, Mrs. Orpha Hollister, Mr. and Mrs. Edward Coleman and family, Messrs. Archie Bailey, Norman Hunter, Edward Belanger, Wilmer Munro, Misses Barbara and Brenda Smail.

Cut Flowers—Mr. and Mrs. Ralph Ball, Mr. and Mrs. Cecil Casselman, Mr. and Mrs. Homer Patterson and family, Mr. and Mrs. George Timmins, Mr. and Mrs. Dalton Timmins, Mr. and Mrs. Cecil Rae, Mr. and Mrs. Claude Timmins, Mr. and Mrs. Clarence Thompson, Mr. and Mrs Lorne McIntosh, Mrs. Audrey Foster and Mr. and Mrs. Aden Marcellus, Mr. and Mrs. Roy Wallace, Mr. and Mrs. Harold Wallace, Mr. and Mrs. Jack Sinclair, Mr. and Mrs. Bower Potter, Mr. and Mrs. Eldon Fennell, Mr. Amos Murdock, Mr. Jos. Powell and family, Winchester Public School Board, Mr. and Mrs. John Miller, Mrs. Lorne Isaac and Mrs Grant Cougler.

For Quick Results, try a Press Classified Advt.

## Township of Williamsburg
## Election Notice

Notice is hereby given that a Municipal Election will be held in the Township of Williamsburg on Monday, December 3rd, 1951, with the polls open from 9 a.m. to 5 p.m., for the following offices: Reeve, Councillors and Public School Area Trustees. The following candidates have qualified for the various offices as follows:

For Reeve—Frank Darling, Bernice Froats.

For Councillors—Raymond McIntosh, Graham Wells, Donald Kyle, Ritchie Warren.

For Public School Area Trustees—(3 to be elected)—George Hill, Clifford N. Casselman, Harold M. Marcellus, Emma Thompson, Freeman Becksted, Burton Becksted.

Deputy Reeve—Keith Schell (acclamation).

The various Polling Sub-Divisions will be as follows:

No. 1, Milton Casselman's House; No. 2, Bernice Gallinger's House; No. 3, Ralph Barkley's House; No. 4, Recreation Centre; No. 5, Dalton Sadlemire's House; No. 6, Geo. Hill's House; No. 7, Stanley Gow's House; No. 8, Orange Hall; No. 9, Charles Baker's House; No. 10, Fred Wells' House.

Dated at Williamsburg, R. R. 2, Ont., this 27th day of November, 1951.

LYLE O'SHAUGHNESSY,
27c Returning Officer.

## Read The Classified Ad. Section

**NOTICE**—Advertisements for our Classified Columns, such as For Sale, Wanted, Found, Lost, Cards of Thanks, In Memoriam, etc., are inserted on a **Cash** basis only. They will not be accepted over the telephone. They must be brought to the office or mailed with remittance enclosed. Rates will be given on request.

### FOR SALE

**FOR SALE**—1 pair of Ladies' White Skates, size 6, in good condition. Reason for selling, too small. Apply to Edna Coons, Phone 183J3, Winchester. 27p

**FOR SALE**—Five Holstein Spring Calves; 4 Holstein 1½-year-old Heifers; 1 Pure Bred Berkshire Boar, one year old. Apply to Kenneth Hutt, R. R. 3, Winchester. Phone 13r22, South Mountain. 27p

**FOR SALE**—One Choice Yorkshire Sow, with litter of 10, two weeks old. Also 3 Yorkshire Brood Sows due to farrow soon. Also Feeders. Apply to Ken. Murphy, Connaught. Phone Finch 211. 27p

**FOR SALE**—Two Pairs of Girls' Skates, white shoes, in perfect condition. Sizes 1 and 5. Apply to J. L. Dixon, Winchester. 27-28p

**FOR SALE**—1942 Harley-Davidson Motorcycle, Twin 45. Motor overhauled, new tires, new battery. Apply to Ira Windsor, Phone 186W, Winchester. 27-28p

**FOR SALE**—Ladies' Black Cloth Coat, fur trim, size 38-40, in good condition. Reasonable. Phone 186J, Winchester. 27-28c

**TURKEYS and GEESE FOR SALE**

Dressed Christmas Turkeys and Geese for sale at Market Prices. Will take orders until Friday, December 21st.

WALLACE MERKLEY
R. R. 1. Winchester Ph. 198J4

**FOR SALE**—MacIntosh, Lobo and Wealthy Apples. handpicked, and others, at attractive prices. Bring your own containers. Apply to Bruce M. Barkley, Iroquois, 1 mile south-west of Dundela. Phone 78r15, Iroquois. 26-28p

**FOR SALE**—A Bungalow at Mountain Station, with bathroom and hot water; 2 Garages and a Barn. Apply to Geo. Imrie Sr., Mountain. 26-28p

**WOOD FOR SALE**—Stove Wood, Hard Maple and Birch, $6.00 per cord; Elm Wood, $5.00 per cord; Soft Mixed Wood, $4.50 per cord; Delivered in not less than 7-cord lots. Price includes delivery. Apply to K. F. Gallinger, Gallingertown, Ont. 25-27p

**Used Machines For Sale**

1 Cockshutt No. 4 Spreader.
1 Cockshutt No. 3 Spreader.
1 International Spreader.
2 Used Grinders.

—ALSO—

1 Chestnut Mare and Colt.
1 Grey Horse, 5 years old.

W. C. MacDONALD
Winchester - - Ontario.

**FOR SALE**—One Lot, 59x174 feet, east of Winchester Theatre. Also 1 Building, 27x27 x 14 feet high, ready to move. 1 Cook Stove; 1 Bicycle, 1 Gramophone. Apply to Gordon Windsor, Winchester, or W. J. Windsor, Kemptville. 26-27p

**FOR SALE**—One Duo Thermo Space Heater, 1 White Enamel Findlay Condor A Range, with tank, burner and carburetor, complete; 1 Buffet; one ¾-length Sable Fur Shortie Coat, size 36. Apply to D. R. McDonald, Vernon. 26-27p

**FOR SALE**—A 1939 Dodge Sedan, in good condition. Will sell reasonable for cash. Also one Two-Wheel Trailer, in good condition. Apply to Mrs. Lloyd Wyatt, Asa Street, Kemptville. 25-27p

**FOR SALE**—1950 Pontiac Sedan, in good condition, 13,000 miles. Apply to J. Fader, Winchester. 26-27c

### CHRISTMAS TREES

Dont order a Christmas Tree until you see one of us. Dodd Mallory, Phone 84J, or Bert Hodgson, Phone 164R. Please order now. 27-29p

### TO RENT

**TO RENT**—A Modern Apartment, furnished, in the R. Robinson House, Winchester, until June 30, 1952. Phone 41W, Harriet J. Graham, after 5 p.m. 27p

### LOST

**LOST**—1 Coal Chute, near Roy Annable's Farm, north of Winchester, on November 17th. Will the person who found the chute please return it to W. J. L. Boyd & Sons, Winchester. 27c

**STRAYED**—From pasture on farm between Marionville and Morewood two weeks ago, a Holstein heifer, with ear tag No. 96749. Heifer is mostly black. Finder please notify Mederic Bouchard, Russell, or Jerry Martell, Marionville. 26-27p

### WANTED

**WANTED**—Riding Horse. Please state age and price. D. Allister Johnston, R. R. 3, Cobden. 27p

**WANTED**—Five Ton of Whole Oats or lightly mixed. J. W. H. Summers, Winchester. 26-27p

### CARD OF THANKS

**CARD OF THANKS**—I wish to thank all my friends and neighbours for all the lovely cards, letters and personal visits, etc., received while I was a patient in the Winchester District Memorial Hospital. I also wish to thank Dr. S. Kinnaird, Dr. G. Barton and the nursing staff.—Mrs. Allan K. MacDonald. 27c

### AUCTION SALE
### FARM STOCK AND IMPLEMENTS

The undersigned will offer for sale by Public Auction at the Tuttle Farm, Dundela, on

**FRIDAY, DECEMBER 7th, 1951**

Commencing at 1 p.m., the following:

8 high grade Holstein milch cows due to freshen; 1 Holstein heifer, rising 3 years, due to freshen early in the year; 2 Holstein heifers, rising 2 years, pasture bred; 2 heifer calves; 1 bull calf. All these animals have been vaccinated.

1 grey Percheron mare, 12 years old; 1 grey horse, 8 years old; 1 heavy grey work horse, 6 years old.

1 Cockshutt mower, almost new; 1 McC.-Deering rake, 1 truck wagon and hay rack, 1 M. H. hay loader, 1 new walking plow, 1 Oliver sulky plow, 1 McCormick drill, 1 disc harrow, 1 M. H. spring tooth cultivator, 1 sleigh, 1 milk wagon, 1 buggy, 1 cutter, 1 set platform scales, a quantity of loose oats, several tons of hay, 4 tons of pure oats grown from certified seed, 8 bags of Irish Cobbler potatoes, 1 DeLaval cream separator, 1 scraper, 1 wheelbarrow, 1 set of hand power clippers, 2 new 15-ft ladders, two 30-gal. milk cans, 1 eight-gal. milk can, milk pails, 1 filter strainer, 1 can rack, 1 galvanized water tank, 2 steel watering tanks, 1 feed tank, 1 hay fork, ropes, 2 sets double harness, log chains, 1 set double pulleys, 1 lawn mower, 2 garden cultivators, and numerous other articles.

1 dining room suite, 1 white enamel bedroom suite, 2 iron beds, high riser springs, 1 chest of drawers, 1 large antique chest of drawers, 2 oak wash stands, 1 book case, 6 kitchen chairs, 4 rocking chairs, 2 small tables, 1 child's folding crib, 1 cradle, 1 antique hand-turned couch, 1 Beatty hand washer with copper tub, 2 wringers, 1 Beach kitchen range, 1 Cheerful Oak heater, stove pipes, kitchen Linoleum 9x15, Linoleum rug 9x12, new; Axminster rug 9x12, and smaller articles.

TERMS—CASH

MRS. JAY L. TUTTLE, Prop.
MAHLON ZERON, Auct. 27-28p

**CARD OF THANKS**—Dear Friends: I wish to thank all of you who sent cards and visited me while I was a patient in the Memorial Hospital, Winchester. A very special thanks to all my doctors and nurses. — Mrs. David Monteith, South Mountain. 27p

### IN MEMORIAM

**IN MEMORIAM**—In loving memory of little Steven Brown, who passed away November 30th, 1950.

Gone from the earth so swiftly,
Just like a flower in bloom,
So young, so fair, so loving,
Yet called away so soon.

27p —Mrs. Eliza M. Black.

**IN MEMORIAM**—In fond and loving memory of Mrs. Walter McGowan, who passed away Decermber 3rd, 1950.

We have only your memory, dear sister,
To remember our whole lives through,
But the sweetness will linger forever
As we treasure the image of you.

—Ever remembered by Sisters and Brothers. 27p

**IN MEMORIAM**—In loving memory of our darling baby, Steven Brown, who passed away November 30th, 1950. Beloved son of Bob and Edna Brown.

He was a flower too sweet for earth
Sent here but for a while,
God marked him when He gave him birth,
And took him with a smile.
No stain was on his little heart.
Sin had not entered there,
And innocence was written on
His little face so fair.
He was too pure for this cold earth
And perhaps not meant to stay,
And so, God's holy angel took
Our darling Steven away.

—Sadly missed by Mummy, Daddy and Brenda. 27p

**IN MEMORIAM**—In loving memory of our little grandson, Steven Brown, who passed away November 30th, 1950.

The memory of his dear wee ways
Will linger with us all our days;
Sweetest flower, too sweet to stay,
God took him home to show us the way.

—Sadly missed by Grandma and Grandpa Black. 27p

### NOTICES

**PERSONAL** — Hygienic Supplies (Rubber Goods) mailed postpaid in plain, sealed envelope with price list. Six samples 25c, 24 samples, $1.00. Mail Order Dept. M-57. Nov-Rubber Co., Box 91, Hamilton, Ont. tfc.

**FOR SALE**

1 used Model S Case Tractor, 1 used Model V.O. Case Tractor, 1 used Cockshutt 60 Row Crop Tractor, 1 used Oliver 70 Tractor, 1 used Cub T C. Tractor, 1 used 10-20 McC.-Deering Tractor, 2 new Farmall C Tractors, 1 new Farmall A Tractor, 1 new Bear Cat No. 5A Hammer Mill, 1 new McCormick No. 4E Hammer Mill, 2 used No. 26 M. H. Tractor Plows (2 base); 1 used 2-base Case Tractor Plow, 2 new McCormick Tractor Manure Spreaders, 1 new Cobey P.T.O. Tractor Manure Spreader, 1 new Fleury-Bissell Horse Manure Spreader (on steel); 3 new Rubber Tired Wagons; Electrical Appliances; Oil Space Heaters; Baler Twine in stock.

**R. H. BECKSTEAD**
McCormick-Deering Repairs.
Sales and Service.
(Member of O. R. F. E. D. A.)
Phone 493W - WILLIAMSBURG

### AUCTION SALE
### OF HOUSEHOLD EFFECTS

An Auction Sale of Household Effects will be held at the residence of Mrs. C. Hitsman, on Gladstone Street, Winchester, on **Saturday, December 1st**, commencing at 1.00 p.m. Terms, Cash

MRS. WALTER BARKLEY, Prop.
T. BARNHART, Auct. 25-26p

**ATTENTION FARMERS!**

We pick up Dead Horses and Cows. Phone Collect. Ottawa 3-7102.

**W. C. MacDonald's Service Station**

We have secured the services of a First-Class Mechanic, fully qualified to do all Car and Tractor Work, as from Monday next.

W. C. MacDONALD
Main St. West, Winchester.

**ATTENTION FARMERS!**

We will be pleased to pick up dead or crippled farm animals. For immediate service telephone collect. Cornwall, 3730: Winchester, 114.

St. Lawrence Rendering Co. Ltd.


**Jo-Anne Shoppe**

CHRISTMAS
Gift Suggestions

**HANDBAGS**

To delight any woman at Christmas time. Beautiful styles to choose from in Calf, Genuine Bengaline Plastic Calf. All colours including Black.

Priced From $3.50 to $11.95

Sheer Luxury of Lovely
**NYLON HOSE**

A favourite gift in her favourite brand. Phantoms, Kayser, Gotham Holeproof. Sizes 8½ to 11.

Priced From $1.59 to $2.00

Our wonderful array, for daytime or evening wear, including 60 gauge, in the most exciting shades of the season.

**Nylon Lingerie**

We have a lovely selection of Nylon Nighties, Pyjamas, Slips and Panties. We have not the space to display these garments as they should be displayed, so ask us and we will only be too pleased to show you our selection, which we are very proud of.

**Nylon Cardigans**

A Gift to cherish. Colours, White, Blushing Pink, Sunny Yellow, Icing Blue, Turf Grey. Sizes 34 to 44.

Price $6.50

*Gift Certificate*

Give her a Jo-Anne Shoppe Gift Certificate. Let her choose the gift she wants herself. Redeemable for merchandise at any time.

**JO-ANNE SHOPPE**
Winchester - - Phone 10.



THE "TOT SHOP"

*Kindergarten Sets*
Small and Large.
$9.50 and $12.95

*Desk & Chair Sets*
L'il Abner Table and Chair with Blackboard top and revolving figures.
$12.50

*Kiddie Cars*
Sturdy Construction.
$5.50 and $8.95

Visit our Christmas Gift Suggestion Counter and choose the perfect gift for your child.

**R. A. KEYES**
MAIN STREET - WINCHESTER



*Harry's*
**Sport Shop**
Phone 327

See Special Advt. on Page Two of This Issue.

**H. R. KEYES**
St. Lawrence Street - Winchester.






AT THE OFFICE OF
The Winchester Press



SERVE Coca-Cola TRADE MARK REG. when friends drop in

# Lang's Dept. Store

**ATTENTION LADIES!**

We Have Just Purchased A Large Stock Of

*Genuine First Quality*

*NYLON HOSE*

51 Gauge, 15 Denier, Latest Fall Shades,

All Sizes. Regular $1.95 Value

**$1.39 Pair**

*or 2 Pairs for $2.75*



**Arthur A. Crawley & Co.**

*Chartered Accountants*

OTTAWA - MONTREAL - BROCKVILLE - TORONTO
SUDBURY - NORTH BAY - SAULT STE. MARIE
Ottawa Address—119 Blackburn Bldg.






*Super-Lastic*

"TRACTION -ACTION" **Snow and Mud Tires**

THEY KEEP YOU GOING
IN SNOW, SLUSH OR MUD

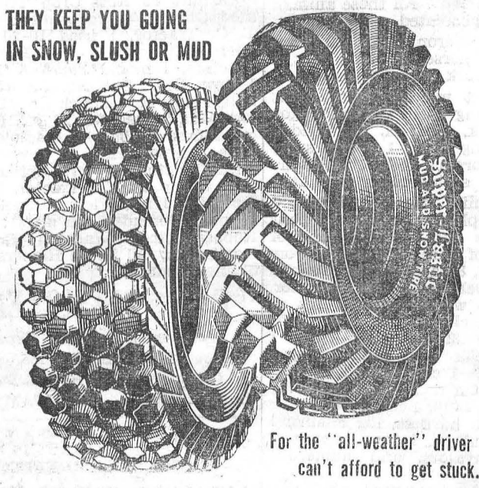


For the "all-weather" driver who can't afford to get stuck.

Super-Lastic Snow and Mud Tires are great for bad roads—They'll "walk" your car right through heavy snow, slush or mud. Always on the job—no need to bother with chains when you equip your car with Super-Lastic Snow and Mud Tires. We'll install them free—we'll give you a written Guarantee and Road Hazard Insurance Policy—and we'll save you real money. Trade in your old tires now.

**DeLuxe Quality—at Bigger Savings**

| | | | |
|---|---|---|---|
| 600/16 Reg. $33.50 CTC PRICE after allowance **23.05** | | 670/15 Reg. $37.80 CTC PRICE after allowance **29.35** | |
| 650/16 Reg. $42.65 CTC PRICE after allowance **$32.45** | 650/15 Reg. $37.80 CTC PRICE after allowance **$29.35** | 670/16 Reg. $42.65 CTC PRICE after allowance **$32.45** | 710/15 Reg. $37.80 CTC PRICE after allowance **$29.35** |

Truck sizes at similar worthwhile savings

FOR SAFE DRIVING IN BAD WEATHER

"ALL-AROUND"
**TIRE CHAIN SPECIAL**

High quality hardened cross and side chains—to fit 6.00/16 and 6.70/15 tires. Extra special value—at Canadian Tire.

**9.10** SET



TWIN-GRIP
"Strap-on" TIRE CHAINS

Chains to fit all Cars and Trucks

| 4.40 to 5.25 | 5.50 to 6.50 | 6.25 to 7.50 |
|---|---|---|
| **1.15** ea. | **1.19** ea. | **1.25** ea. |

CTC CANADIAN TIRE CORP'N ASSOCIATE STORE

The SIGN of SERVICE

WILLIAMSBURG

Phone 161-R12 W. P. Henophy


# BOWLING SCORES

(By Uncle Ezra)



In the Craig Group on Monday, Marion Dawley showed the boys how by winning double honours, rolling a high single of 265 and other strings of 202 and 217 to cross 684 . George Elliott was top man with 543-215.

Mr. and Mrs. Earl Morgan took all the honours in the Robinson group, Mrs. Morgan having 538-210, and Earl 476-167.

Irene Marriner took the ladies' honours in the first section of South Mountain with 419-164. Mick Berry took the men's high cross with 581. Chas. Hyndman rolled the best single, a game of 266. In the second section, Marjorie Black came off with the ladies' honours, rolling a high single of 267, then had a bad string of 93 and ended up with a 229 to cross 589. Art Milne took both men's honours with 672-264. Gus Cameron had 557-262.

Mrs. Eldon Fennell took the ladies' honours in the Fennell Group, rolling a high single of 222 and other games of 128 and 142 to cross 492. Eldon Fennell took the men's cross with 588, Raymond Earl's single of 204 being best.

Marjorie Crummy walked off with the ladies' double honours in the Community League on Tuesday, rolling a high single of 271 and other games of 184 and 150 to cross 605. Jean Kenney had a single of 230 and Carrie Isaac a 225. Dalton Kenney took the men's honours with a nice cross of 787, made up of the high single of 340 and other strings of 267 and 180. (On November 6th, which for some reason was not reported, Dalt. rolled games of 201, 337 and 255 to cross 793). Other scores included Archie Rice 686-254. Russell Servage 657-283, Rolland Barrigar 626-233, Gordie MacDonald 614-251, Don. Woods 609-210, Norm. Utman 584-270.

In the Morewood Mixed League on Thursday, Mrs. Zola Levere took the ladies' honours with 471-183. Dalton Baker was top man with 532-204.

Lillian Acres was away out in front in the Glamour Girls with a cross of 678, made up of games of 219, 219 and 240. Phyllis Henderson rolled a 259 to take the single honours, crossing an even 600. Lula Dawley had 572-195.

In the Finch Mixed League on Friday Muriel Binda led the ladies with a single of 260 and other games of 166 and 178 to cross 604. Reg. Helmer took both men's honours with a single of 299 and other games of 229 and 210 to cross 738. Ellery McMonagle had 636-243, and Earl Zeabrath 634-226.

For the second week in a row James Lennox topped the gentlemen in the Country Gentlemen with a cross o 713 made up of games of 230, 239 and 244. Lloyd Kenney rolled the high single, a 273, crossing 688 Other scores included Steve Corry 649-265, Rolly Barrigar 641-238, Harry Flora 619-254, Don. Woods 612-245, Murray Holmes 609-225.

# WEDDINGS

**CASSELMAN—CRAWFORD**

At the home of Mrs. George Earl, Miss Lois Crawford, daughter of Mr. and Mrs. Anson Crawford, of Kemptville, became the bride of Mr. Earl Casselman, son of Mr. and Mrs. George H. Casselman, of Inkerman.

Rev. Gordon Ficko, of Oxford Mills United Church, officiated at the afternoon double-ring ceremony.

The bride wore a grey gabardine suit with black velvet accessories. A corsage of red roses completed her ensemble.

Given in marriage by her father, the bride was attended by Miss Marion McNaughton. Mr. Hubert Casselman, brother of the groom, was best man.

Following the wedding reception at the Melody Tourist Inn, the couple left on a motor trip to Toronto and points west.

Out-of-town guests were Mr. and Mrs. Geo. H. Casselman and Glen, Mrs. Martha Barkley and Mr. and Mrs. Frank Barkley, of Inkerman; Miss Cora Crawford, of Ottawa, and Mr. and Mrs. Robert Gifford, of Brockville.

**PRESBYTERY URGES TOTAL ABSTINENCE AS WISEST METHOD**

The November session of the Dundas-Grenville Presbytery of the United Church of Canada was held at Williamsburg recently, with Rev. Allan Simmons, of Heckston, the chairman, presiding, and Rev. John Hurst, of Shanly, secretary, assisting.

The devotional service in the morning was conducted by Rev. Kenneth McAllister, of Maynard, and in the afternoon by Rev. G. H. Dunlop, of Williamsburg.

The annual Communion Service was conducted by the chairman, and the Communion address was by Rev. Maxwell Reader, of Morrisburg. Reports were given by Rev. J. A. Payton, of Prescott, on Evangelism and Social Service. The Missionary and Maintenance report revealed an increase of $1,000 in givings to date, for 1951.

Rev. J. I. McKay, B.D., superintendent of Missions for the Montreal-Ottawa Conference and Bay of Quinte Conference, stated the Executive of the General Council had approved a new standard for salaries for 1952, the minimum being $2,600 with $200 for travelling expenses.

Presbytery approved the resolution which follows:

"This Presbytery re-affirms the policy of our Church of voluntary total abstinence as the wisest method of dealing with beverage alcohol, and urges the members of Presbytery to give utmost support to the campaign for voluntary arrangement among members of their congregation."

This resolution received the full support of the lay association of Presbytery.

Rev. W. J. Berry, of Toronto, Associate Secretary of Evangelism and Social Service, delivered an address.

The Dundas-Grenville Presbytery is sponsoring a School of Evangelism. Rev. M. Reader gave a report on Christian Education in Young People's Groups and Boys' Work Board.

The next meeting will be held at Cardinal.


Coca-Cola
TRADE MARK REG.
is a pure drink of natural flavours


# Sunday In The Churches

**SUNDAY, DECEMBER 2nd, 1951.**

**UNITED CHURCH OF CANADA**
**Rev. T. N. Mitchell, Minister**

Winchester: Public Worship at 10.30 a.m. Sunday School at 11.30 a.m. Public Worship at 7.30 p.m. Mid-week Service on Wednesday at 7.30 p.m.

Harmony: Sunday School at 2.15 p.m. Public Worship at 3.00 p.m.

**THE CHURCH OF ENGLAND**
**Canon Gordon Carryer, Incumbent.**

South Mountain: St. Peter's, Holy Communion at 11.00 a.m. Winchester, St. Matthias, Evensong at 7.30 p.m.

**BAPTIST CHURCH**
**Pastor Ben Richardson, Minister.**

Sunday School at 10.00 a.m. Public Worship at 11.00 a.m. Evening Service at 7.30 p.m. Prayer Service on Wednesday at 7.30 p.m.

**PRESBYTERIAN CHURCH**
**Rev. William Reid, Minister.**

Winchester: Sunday School and Bible Class at 10.00 a.m.; Public Worship at 11.00 a.m. Evening Service at 7.30 p.m. Mid-week Service on Wednesday in the Sunday School Rooms at 7.30 p.m.

Winchester Springs: Sunday School and Bible Class at 1.30 p.m. Service of Worship at 2.30 p.m.

**WESLEYAN METHODIST CHURCH**
**Rev. Henry Kielty, Minister.**

Winchester: Graded Bible School at 9.45 a.m. Morning Worship at 10.45 p.m. Evening Evangelistic Service at 7.30 p.m. Mid-week Service for Prayer and Fellowship on Wednesday at 7.30 p.m. Monthly Missionary Meeting on Thursday at 7.30 p.m. Youth meets on Friday at 7.30 p.m.

Hallville—Sunday School at 2.15 p.m. Afternoon Worship at 3.00 p.m. Prayer Service on Tuesday at 8 p.m.


*Buy*

**Christmas Seals!**

**HELP FIGHT T. B.**

At this time of year, all over Canada, people will be receiving an envelope containing 200 Christmas Seals, sent out to them by the several branches of The Canadian Tuberculosis Association. You are asked to donate $2.00, or as much more as you wish, in payment for these seals. Don't neglect to do this, because your dollars are urgently needed to combat this dreaded disease—Tuberculosis.

Also, at this time each year we are asked to support tuberculosis prevention in our own community. We are asked to do a good deal which may begin at home but certainly doesn't end there. We are by no means the only benefactors when a step is taken which prevents a case in Winchester or surrounding districts. The persons who might have been infected live here now. Two years from now they may live somewhere else, might start a chain of infection in some other place that would go on for years. Wherever people of this town may go, their new neighbours can be glad for a good tuberculosis prevention programme here—though probably they will never think of it. By the same token we may be glad when we hear that Christmas Seal sales go well elsewhere. We don't know when one a thousand miles away will save someone here from having to face tuberculosis.

SPACE CONTRIBUTED IN THE SERVICE OF THE COMMUNITY BY JOHN LABATT LIMITED

Labatt's BREWERS SINCE 1832






**Ever buy a car from this angle?**

SURE, a trim new Buick makes a might pretty picture when you see it in your driveway, or watch it wheel by.

But if you could get a mechanic's-eye view of this big, broad beauty as it sits on a lift, you'd see an impressive picture of rugged brawn that makes Buicks give such a good account of themselves on the road.

You'd see the full-length torque-tube drive that firms the whole power relay system, and steadies your going like a giant hand beneath you.

You'd see all four wheels cushioned by stout coil springs that are completely service-free, practically breakproof—and a principal reason for the ever-level Buick ride.

But mainly, you'd see the massive foundation that backbones every Buick—the deep, wide, X-member frame that's rugged as a rock, and a brute for strength.

So when you look at the beauty of a Buick—the big mileage power of its valve-in-head Fireball Engine—and the money saving ability of its Dynaflow Drive*—don't overlook the tough stamina that goes with it all.

And whether you're looking at a Buick CUSTOM, a Buick SUPER or a mighty ROADMASTER, don't overlook the fact that a '51 Buick, with all its heft, costs less per pound than any other car of comparable size, structure and weight.

Better come see us first chance you get—and find out what a smart buy this is—from every angle.

**NO OTHER CAR PROVIDES ALL THIS:**

***DYNAFLOW DRIVE**—saves strain on driver and car.*
***FIREBALL POWER**—high-compression, valve-in-head 8-cylinder engines . . . Roadmaster, 152 hp; Super 124 hp; Custom, 120 hp; (Super and Custom with Dynaflow, 128 hp).*
***PUSH-BAR FOREFRONT**—combines smart style and unsurpassed protection.*
***WHITE-GLOW INSTRUMENTS**—greater clarity at night.*
***TORQUE-TUBE DRIVE**—steadies ride, improves driving control.*
***4-WHEEL COIL SPRINGING**—cushions ride, saves servicing costs.*
***DUAL VENTILATION**—outside air fed separately to right or left of front compartment.*
***SELF-ENERGIZING BRAKES**—hydraulic—multiply pedal-pressure five times at brake drum.*
***DREAMLINE STYLING**—tapered, car-length fenders, gleaming sweepspears on most models.*
***Plus:** Self-locking luggage lid, StepOn parking brake, Two-way ignition lock, Safety-Ride rims, Hi-Poised engine mounting, Body by Fisher.*

*Equipment, accessories, trim and models are subject to change without notice.*
**Standard on ROADMASTER, optional at extra cost on other Series.*

*WHEN BETTER AUTOMOBILES ARE BUILT BUICK WILL BUILD THEM*

"Smart Buy's Buick"

A GENERAL MOTORS VALUE

M-1851B

**MELVIN MOTORS, Winchester**

# "One Foot In Heaven" Starting Monday, December 3 At The Winchester Theatre

"HELLO JOE"

"From time to time you hear some wise guys with a hole in the head fling some flip remark to the effect that the Hollywood boys are losing their grip when it comes to making honest-to-God, down-to-earth movies.

Believe me, Joe, I seen something tonight that would knock them guys for a loop. I just seen a picture that's so good it would have 'em eating their harsh words and hollering Uncle in nothing flat! If you'll just slide me a hamburger and a cup of coffee, I'll tell you about it.

Like I was saying, I just seen "One Foot In Heaven," starring Frederic March and that cute little Martha Scott. They're terrific, Joe—terrific, that is—in a picture that'll give your ticker a great big lift.

I'm putting in my two bits worth to tell you about this good one because you'll love me for tipping you off not to miss it. It moves along as smooth as next year's Buick in high and you're with it all the way—and like it.

Believe me, "One Foot In Heaven" is your kind of picture, Joe—your kind of picture—a down-to-earth honest-to-God movie about the folks you and I wish we knew—and about a way of life I wish my kids and a lot of other folks would latch on to. It's what a newspaper friend of mine calls a human interest story, Joe—a story about a small-town minister who manages to keep one foot in Heaven while the other's in hot water all the time. Honest, Joe, you'll laugh the way you laughed on that last hayride . . . but the next minute you're wishing maybe you hadn't laughed quite so loud on account of the dame next to you is bawling her eyes out. Yeah, it's that kind of a picture, Joe. Here's about a family you'll want your family to meet and all the good and the sad and the funny things that happen to them.

Like pretty little Martha Scott. She's the parson's wife in the story. She sort of runs the parson from the side-lines and sticks to him, come hell or high water. And the way she does it, Joe, I ain't seen nothing like it. It sort of makes you feel good all over. Then there's the kids, John and Mary. Watching them is like growing up all over again. But it's the minister that gets you. I've never seen March in a role like that before. He's different . . . and real . . . and inspiring. Gad, what that guy did to me! I figured that what this country needs is more men like the one he plays in this picture—Parson Bill Spence—then maybe we'd get somewhere peaceful like.

Honest, Joe, you'll want to thank Heaven for guys like Parson Bill and for pictures like "One Foot In Heaven." They kinda make you want to see things their way, and send you home wishing maybe you hadn't gone fishing last Sunday.

The picture's there, Joe—just waiting to give your heart a great big lift. Go see it and take the wife and kids along.

Thanks for the coffee, Joe—Be seein' you in church Sunday . . . "

## The Minister and His Wife



Life begins for Frederic March and Martha Scott. Of humanity's many unsung figures, few have been less celebrated than ministers in small towns. "One Foot In Heaven," which tells the story of a country minister, is one of the exceptions. You will delight in the warm beauty and comedy of the incidents of his every day life and applaud his humaneness..

Warner Bros. has translated "One Foot In Heaven" to the screen, with Frederic March as the minister and Martha Scott as his patient, hard working helpmate.

### POST OFFICE ISSUES "MAIL EARLY" APPEAL

With mail showing an increase in volume day by day, it's the beginning of the annual headache season for officials and workers at Canadian post offices.

Public co-operation, according to Postmaster F. Erle Helmer, can speed up the service and assure delivery of cards, letters and parcels. Without this co-operation, it will be impossible to "stay ahead of the game."

Cards and parcels destined for shipment overseas, for instance, should be mailed early. If you want some article to reach the United Kingdom in time for Christmas, it should be mailed not later than this week. Anything bound for Korea or the Asiatic theatre should have been mailed by November 5th. If you've neglected to do that you're reducing the recipient's chances of receiving the article in time for Christmas. The same holds true for anything slated for shipment to a European nation and mailed after November 21st.

**Mailing Deadlines**

To make sure of delivery to various parts of Canada and the United States, the following table has been arranged, showing the mailing deadline:

United States, December 8th.
British Columbia, December 12th.
Alberta and Saskatchewan, December 13th.
Newfoundland, December 13th.
Manitoba and Maritimes, Dec. 14.
Ontario and Quebec, December 15.

Mail slated for local delivery should be posted not later than December 17th. Correct postage for each letter, card or parcel will hasten delivery and eliminate any possibility of delays. Proper wrapping of parcels will also speed the service.

Postal officials have suggested that local and out-of-town letters and cards should be tied in separate bundles. Care should be taken to use only standard-sized envelopes and cards since these can be put through cancelling machines without delay Oversize or undersize material has to be put to one side for slower hand-cancelling procedures.

Early purchasing of postage stamps will ease the strain at all post offices. Correct addressing will also assist in speeding the service.

Agent: Now that you are married and have a wife, you'll want to take out some insurance."

Newlywed: Insurance! Shucks, no. Why, she ain't the least bit dangerous."


*Two Names That MEAN Something*

**C. C. STUBBS & CO. - L. D. WELLS, Prop.**

DEPENDABILITY — WORKMANSHIP

Authorized Dealer for "Rock of Ages" and the Best Imported Granites.

Cemetery Lettering promptly attended to at reasonable rates.

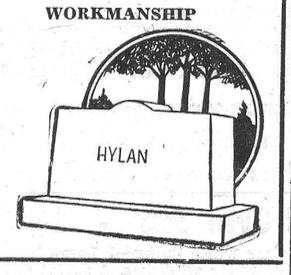


**MORRISBURG, ONT.**
P. O. Box 396. Phone 304.
Local Agent—J. L. DIXON.



# TIRES
## AT THE LOWEST PRICES IN CANADA!

These Tires are made by two of the leading Tire Companies, and are fully guaranteed

**16 x 600 - $18.95**
**15 x 670 - $26.95**

*All other size tires in truck and car priced accordingly*

# HAMILTON'S
## GARAGE and SALES LIMITED
CHRYSLER - PLYMOUTH - FARGO
**Telephone 488 - Chesterville, Ont.**


For Quick Results, try a Press Classified Advt.


# HONEY!

- *A Sweet TREAT!*
- *A Bargain BUY!*

Get some SOON from your Grocer or Neighborhood Beekeeper.

Sponsored by the Stormont, Dundas and Glengarry Beekeepers' Association.

25-38c



# Growing Mash!

**The best poultry authorities advise feeding Growing or Developing Mash until well after the Pullets have gone into production.**

**FEED LAKKO DEVELOPING MASH FOR THE BEST RESULTS, REGARDLESS OF PRICE**

**HUGH McMASTER**
PHONE 431. WINCHESTER, ONT.



**CANADIAN PACIFIC**




## Time Table
STANDARD TIME.

**EASTWARD TRAINS**

No. 22—5.24 a.m. Flag stop for Montreal passengers. Daily.
No. 30—8.32 a.m., except Sunday. Stops at all stations.
No. 36—4.45 p.m., except Sunday. Stops at all stations.

**WESTWARD TRAINS**

No. 21—12.56 a.m., daily. Flag stop for Toronto and West.
No. 35—11.50 a.m. daily, except Sunday. Stops at all stations.
No. 29—7.30 p.m. daily, except Sunday. Stops at all stations.

**SUNDAY ONLY**

Westward Train No. 597—12.03 p.m. Sunday only. Stops at all stations.
Eastward Train No. 598—5.53 p.m., Sunday only. Stops at all stations.

**Note—All above times are Standard.**

R. D. LEDGERWOOD, Agent.


# Tax Notice!

**Property Owners of the Village of Winchester are hereby reminded that the Second Instalment of the current year's taxes becomes due on December 1st and must be paid on or before that date to avoid penalty charges. Do not let your payments lapse—pay your taxes when they fall due and avoid interest charges. Your co-operation will be appreciated. Remember the due date, December 1st. Payments to be made to the undersigned at the Clerk's Office in the Town Hall, Winchester.**

**C. R. ROBINSON,**
25-27c **Tax Collector.**


SHUR-GAIN
FEED SERVICE

# SWEETENED FEEDS
## For Cows and Calves

**SHUR-GAIN CALF STARTER-GROWER.**

**SHUR-GAIN 16% & 18% DAIRY RATIONS.**

**SHUR-GAIN 13% DRY & FRESHENING RATION.**

**SHUR-GAIN 24% MILK PRODUCER.**

**When you buy a sweetened dairy feed, remember that SHUR-GAIN always means: The Highest Quality at the Lowest Cost.**

*Fresh, Palatable Quality Feeds*

**H. S. LANNIN LIMITED**
WINCHESTER, ONTARIO.



THE
**SERVICE OF SIGHT**
***J. MILES WHITTEKER***
Optometrist
MORRISBURG — ONTARIO
Specialist in Correcting Defective Vision and Eyestrain.
OFFICE HOURS
9 to 12 Noon; 1.30 to 5.
Sat., 9 to 12 Noon.
Telephones:
Office, 18W. Res. 18J.
Telephone For Appointment.



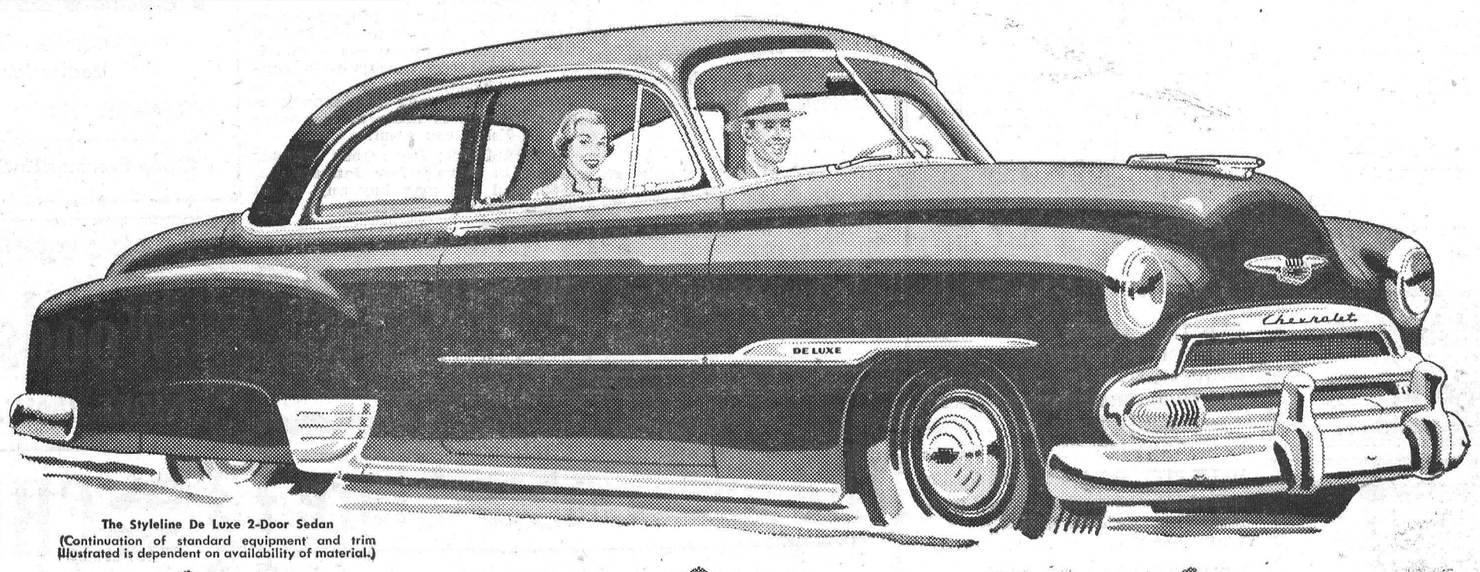


The Styleline De Luxe 2-Door Sedan
(Continuation of standard equipment and trim illustrated is dependent on availability of material.)

*Yes...* **largest in its field!**

*Longest* of all low-priced cars — 198⅛ inches from bumper to bumper! With its long, sleek lines, combined with extra-spacious interiors and balanced weight distribution, Chevrolet is the Leader for comfort and elegance, inside and out. Yes, Chevrolet *looks* and *rides* better . . . it's built to be *stronger* and *last longer* . . . than others in its field.

**. . . and finest no-shift driving at lowest cost with**
**POWERGlide**
**AUTOMATIC TRANSMISSION***

Chevrolet's time-proved *PowerGlide Automatic Transmission,* coupled with the 105 h.p. Chevrolet *Valve-in-Head Engine* with hydraulic valve lifters and *EconoMiser Rear Axle,* forms a peerless Power Team that is exclusive to Chevrolet in its field and that gives *finest no-shift driving at lowest cost* . . . plus the most powerful performance in its field.

No clutch pedal! No gearshifting! No power steps or surges! Only hitherto undreamed of driving-ease and *velvet velocity* . . . a smooth, unbroken flow of power at all engine speeds!

Come, try PowerGlide—only billion-mile-proved automatic transmission in its field!

**Combination of PowerGlide Automatic Transmission and 105-h.p. Engine optional on De Luxe models at extra cost.*

*Yes...* **finest in its field!**



**finest styling** . . . with extra-beautiful Bodies by Fisher . . . found elsewhere only on higher-priced cars.

**finest thrills with thrift** . . . only low-priced car with Valve-in-Head Engine . . . trend-leader for the industry!

**finest riding ease** . . . thanks to its Knee-Action Gliding Ride . . . exclusive to Chevrolet and costlier cars!



**finest vision . . .** with Curved Windshield and Panoramic Visibility.

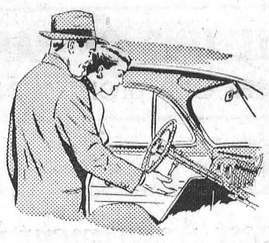

**finest safety protection** . . . with Safety-Sight Instrument Panel, Fisher Unisteel Body-Construction, and Jumbo-Drum Brakes with 25% less Pedal Pressure.

*Yes...* **lowest-priced line in its field!**

Chevrolet *looks* better and *rides* better because it's the largest and finest car in its field. In every detail, it's built to be stronger and last longer. What's more, Chevrolet gives you big-car roadability, and has that sleek big-car appearance. Yes, here are the *world's lowest-priced full-size cars* . . . extremely economical to buy, operate and maintain . . . so why pay more, why accept less! Come in, place your order for Canada's *largest* and *finest* low-priced car — *now.*

CHEVROLET
A GENERAL MOTORS VALUE

**MORE PEOPLE BUY CHEVROLETS THAN ANY OTHER CAR!**

C-1551B

# MELVIN MOTORS, Winchester



# HYLO EGG-GRADING STATION

**L. Kapeller, Proprietor.**
**WINCHESTER and OSGOODE**

***Daily Highest Market Price for our City Trade.***

**Two Electric Grading Machines To Assure You Proper Grade.**

If it is not convenient for you to bring your eggs to our Grading Stations at Winchester or Osgoode, you may leave them at any of the following stores where they will be picked up and your returns left twice weekly:

**Allison's Store ... Winchester Springs**
**Coughler's Store, Winchester Springs**
**Carkner's Store ... Ormond**
**Saunders' Store ... Inkerman**
**Lewis' Store ... Dalmeny**

**WINCHESTER** — **A. Crawford, Mgr.**
**OSGOODE** — **R. Rennick, Mgr.**



# POULTRY WANTED

**All kinds of Poultry Wanted at all Seasons. Also Hides and Wool. Highest Prices Paid and you are assured of a Square Deal.**

**MORRIS ROSS**
PHONE 19 - WINCHESTER



# Imperial Esso OIL BURNERS

**INSTALLATION and SERVICE**

We have been appointed Authorized Dealers for the Installation and Servicing of Imperial Esso Automatic Oil Burners for furnaces, for this district, and are prepared to give you first-class service in this connection. Give us a call . . . . Phone 37.

**KARL GUY**
SOUTH MOUNTAIN - ONT.

# DUNCAN'S STORE

Telephone 56W, Winchester, Ont.

## Special Clearance of TOYS & GAMES

We have a number of shop-worn, single items of Toys & Games that we are offering *HALF PRICE*, to make room on our shelves for new stock.

**PYREX Refrigerator and Oven Sets - $4.15**

In lovely bright colours with clear white lining—1 Large Dish, 1 Medium Dish, 2 Small Dishes. Covers for all dishes. A useful gift.

**COLOURED BOWL SETS - $4.15**

Four bowls of varied sizes that fit inside each other, occupying a small space. This set has many uses and it can also be used in the oven.

***CUSTARD CUP SETS - - Special 69c set***

6 Fluted Pyrex Custard Cups packed in a box.

*SEE OUR SPECIAL ADVERTISEMENT ON PAGE 3, OF ALUMINUM COOKING UTENSILS.*



**BUY YOUR CHRISTMAS CARDS EARLY**

Beautiful Assortment of Boxes

18 CARDS 49c, 21 CARDS $1.00, 50 CARDS 98c

PHOTO GREETING CARDS 10 for 98c. - - 25 for $1.50

WE DELIVER.

Your Rexall Drug Store **J. F. Smith Drug Co.** G. H. LaRose, Phm. B. Manager

"In Business For Your HEALTH"

Open 8 a.m. to 6 p.m. and 7.30 to 8.30 p.m., Daily.

Closed Wednesday from 1 p.m.

PHONE 34. WINCHESTER, ONT. PHONE 34



**FRIDAY and SATURDAY SPECIALS**

| | | | |
|---|---|---|---|
| CR. BUTTER | 68c | WHEY BUTTER | 55c |
| MARGINE | 2-73c | SHORTENING | 30c |
| MINCEMEAT | 2 lbs. 37c | FAB | 2-73c |
| MIXED NUTS | | | 1 lb. 45c |
| SHELLED ALMONDS | | | 1 lb. 69c |
| CRAMBERRIES | | | 27c |

**REYNOLD'S MEAT MARKET**

**Phone 85, Winchester**



**ELLIOTT'S** *SPECIAL SERVICE*

**Telephone 12**

**ORDER YOUR CHRISTMAS TURKEY, NOW**

GRAPE JAM, 2-lb. Jars ..... 35c
PEAS, Good Quality ..... 2 for 27c
RAISINS, Seedless ..... 2 lbs. for 43c
GOOD LUCK, Pkg. ..... 35c
COFFEE, Fresh Ground ..... 97c
LARD, Burns, ..... 2 lbs. for 49c
FRESH IN—Christmas Cake Needs.

**Large Variety of Fruits and Vegetables**

**ELLIOTT'S FOOD MARKET**



**REDUCED PRICES --- BUY NOW and SAVE!**

LUMBER WILL INCREASE IN PRICE WITH THIS WINTER'S CUT.

2x3 and 2x4 MERCHANTABLE SPRUCE, random lengths— $105.00 M B.Ft.
HEMLOCK T & G. SHEATHING, 4" and 5" ..... $85.00 M B.Ft.
BASSWOOD T. & G. SHEATHING, 4" and 5" ..... $85.00 M B.Ft.
PINE T. & G. SHEATHING, 4" and 5" ..... $100.00 M B.Ft.
SPRUCE T. & G. SHEATHING, Outs of Export, 5" ..... $97.00 M B.Ft.
SPRUCE D & S SHEATHING, Out of Export, 4" and 5", $97.00
SPRUCE T. & G. SHEATHING, Merchantable, 5", $105.00 M. B.Ft.
SPRUCE T. & G. SHEATHING, Merchantable, 21-32" thick, $110.

**H. S. LANNIN LIMITED**

Manufactures of Lumber, Sash, Doors, Frames, Trim, etc.
Retailers of Building Supplies.

WINCHESTER - - - ONTARIO


## SOCIAL AND PERSONAL

Mrs. Gilbert Raistrick and Sandra spent Sunday at her parental home in Vernon.

Mr. and Mrs. Roy Fawcett and Brian Raistrick spent the week-end in Fulton, N. Y.

Mr. and Mrs. Douglas Babcock and children, of Kingston, spent Sunday afternoon with Mr. and Mrs. Allan K. MacDonald.

Mr. and Mrs. Robert Smith, of Pembroke, were Sunday callers of Mrs. Lillian Tracey at the home of Miss Mary A. Empey.

Mr. and Mrs. Ed. Anderson, of Vernon, are spending this week with their daughter, Mrs. Gilbert Raistrick, Mr. Raistrick and family.

Rev. W. D. and Mrs. Mack and little sons. Ronnie and Larry, of Inkerman, visited at the home of Mr. and Mrs. Harold Droppo on Saturday.

Mr. and Mrs. J. C. Rendall and son, Jackie, formerly of Edmonton, but now moving to Los Angeles, were guests on Saturday of Mr. and Mrs. Harold Droppo.

Mr. and Mrs. Elliott Rushton were Sunday guests of Mr. and Mrs. Robert Preston, of Brockville. Mrs. Preston and son, Paul, accompanied them home to spend a few days with her parents, Mr. and Mrs. Ralph MacPherson and Mary.

Mr. and Mrs. Charles French and children, Greta, Charles and David, of Buckingham, were dinner guests on Sunday of Mr. and Mrs. Harvey Barkley, of Iroquois, and supper guests of Mr. and Mrs. Harold Droppo, of Chesterville. Greta is spending some holidays with friends in this district.

### YOUNGSTER FRACTURES ARM IN FALL FROM BED

Playing on his bed last Friday afternoon, Richard Harper, 3½-year-old son of Mr. and Mrs. Harold Harper, accidentally tumbled to the floor and in so doing fractured his left arm, just below the elbow. He was taken to the office of Dr. H. G. Barton for treatment.

### *WINCHESTER THEATRE NEWS*

Playing this week-end is "Francis Goes To The Races," starring Donald O'Connor and Piper Laurie, and featuring that hilarious talking mule, "Francis." Peter Stirling, cashing in on tips given him by Francis, the mule, who talks to the horses, cashes in so heavily at the Santa Anita race track that he is hauled before the track inspector on suspicion of helping to fix races. And so goes the plot, with no one believing the mule can talk.

This is truly a picture made for the whole family to enjoy. Also, we present on the same programme, an interesting short subject, a cartoon and latest news.

Playing next Monday, Tuesday, Wednesday and Thursday is "One Foot In Heaven," starring Frederic March as a small town minister and Martha Scott as his wife. A picture we can proudly say "Is your kind of pitcure."


**SPECIALS**

FRIDAY and SATURDAY

4-LB TINS AMBER HONEY ..... 69c
McCORMICK OATMEAL COOKIES, 2 lbs. for ..... 45c
EATMORE CRANBERRIES ..... 27c
48-OZ. FRUIT JUICE ..... 29c
TABLE GRAPES ..... 2 lbs. for 25c
BULK PITTED DATES, 2 lbs. for 29c
SHELLED ALMONDS ..... 73c lb.
SHELLED WALNUTS, ½'s, White. per lb. ..... 89c
BRODIE'S XXX CAKE MIX, 20 ozs. 2 boxes for ..... 75c
BACON SQUARES ..... 34c lb.
BREAKFAST BACON ..... 48c
MARGARINE ..... 2 for 75c
BUTTER ..... 69c lb.

**MacPherson & Summers**

COLD STORAGE - Phone 253
EAST END MARKET - Phone 80.



**Morgan's**

**Men's & Boys' Shop**

"Where Quality Counts"

GOOD NEWS FOR OUR CUSTOMERS

We have tried to get the Arrow Shirt Line for over 5 years, and at last have been successful. The reason is that it is an outstanding shirt, and the demand for these shirts is terrific. Drop in and see this line—you are under no obligation. Most men who have worn Arrow Shirts know them by name. We have in the Arrow line the following:

The Dart, at ..... $4.95
The Par F. C. at ..... $4.95
The Dale at ..... $5.95
The Belmont-Stripe at ..... $5.95

We also carry the Tooke Line Dress and Sport Shirts, also Pyjamas, Dressing Gowns and Leisure Coats.

Have you seen our Industrial Whipcord Pant and Windbreaker? Those who have seen it think it is a dandy, with lots of wear.

For a real Lined Smock examine ours, then you will know why we had to repeat on this, with fair-size orders, five times so far.

Stanfield's Underwear has arrived, to sell at Catalogue Prices.

Drop in, you are welcome.

**E. A. MORGAN**

PHONE 326 - WINCHESTER



Coca-Cola TRADE MARK REG. is easy on your purse 7¢


## LOCAL AND GENERAL

**Convalescing At Home.**

Mr. Gordon Froats, who has been working in Prescott, is at present confined to his home at South Mountain, suffering from an attack of pneumonia. His many friends will wish him a speedy and complete recovery.

**Surprise Birthday Party.**

Recently, Mrs. John Moffat and Miss N. Elliott wended their way to the home of Mrs. Percy Durant for the purpose of binding a quilt. On entering the home, Mrs. Moffat was greeted with the singing of "Happy Birthday" by several ladies who had gathered to extend their best wishes. A pleasant afternoon was spent. Mrs. A. Christie and Miss Elliott assisted in serving the birthday cake and tea, after which the quilt was really finished.

### NEWLYWEDS HONOURED

About seventy friends and neighbours gathered at the home of Mr. and Mrs. W. J. Fawcett on Thursday evening last to bring good wishes to their son, Gordon, and his bride, the former Miss Marion Milne.

During the evening a programme of community singing, contests, readings, duets, guitar selections and recitations, under the capable direction of Mrs. M. R. Swerdfeger, of Glen Stewart, was much enjoyed.

At a suitable time in the programme the bride and groom were asked to stand, and Mr. Gordon McVey read the following address:

Dear Gordon and Marion:—It is with great pleasure that we, your friends and neighbours, have met together to-night to wish you joy on this occasion. As you start on your new journey in life, we wish you both happiness and success.

To you, Gordon, whom we all know, we wish to express our appreciation of your worth, your quiet, unassuming manner, your willingness to assist your neighbours and friends. Such qualities are true assets to any community.

To you, Marion, a stranger among us, we extend our heartiest welcome and good wishes. We trust your life in our midst may be one of the happiest.

Now that you two have joined your separate paths in one, we extend to you both our heartiest congratulations, and as a small token of our love we ask you to accept this gift, and in coming years may it remind you of your many friends.

Signed on behalf of your neighbours and friends—Earl Wylie. Gerald Fawcett, Gordon McVey.

Gerald Fawcett and Earl Wylie presented the couple with a beautiful radio on behalf of those present.

Gordon, on behalf of himself and his wife, expressed their appreciation of the nice gift and kind words. He invited them all to visit them at home this winter and in their new home on Vinegar Hill in the Spring.

### *Card of Appreciation*

I wish to express my sincere appreciation to all those who supported me so generously in the recent Election.

It is my earnest desire to serve the Electors of Grenville-Dundas to the best of my ability.

Gratefully yours,
GEO. H. CHALLIES.


**Evangelistic Services Continue**

in the

I. O. O. F. HALL,

*Mountain, Ont.*

conducted by

REV. T. H. RITCHIE

Week Nights, except Saturday, at 8 o'clock. Sundays 7.30 p.m.



**486 Bells, Musical Glasses and Solovox played by Mrs. Ritchie.**

**LOOK!**

**Thurs., Nov. 29th Request Musical Program**

FRI.—Gospel film "Mother and Home"

SUN. — Evangelistic Service.

MON. — Film: "Like A Mighty Army," by popular request.

TUES.—Film: "A Great Cloud Of Witnesses."

**Don't Miss These Unique Services.**

**Music wtih a Charm. Messages with a Challenge.**



**MacIntosh's Groceteria**

***WEEK-END EXTRA SPECIALS***

BUTTER ..... At Cost
BURNS' LARD ..... 2 lbs. for 45c
FAB, 2 Large Boxes for ..... 73c
SALTED COD FISH ..... 43c

**TO OUR CUSTOMERS**

As we will be unable to buy Admiration Pattern Dishes after the First of January, we are discontinuing our Coupons as of the 15th of December, 1951.

Please bring in your coupons before January 1st, 1952, so we will be able to give you the dishes you wish. If you haven't enough coupons to complete your set, and wish to do so, remember you may add money to your coupons to make up the value of the dishes you require.

REMEMBER: Have your coupons turned in to us before January 1st, 1952, and you may buy any or all dishes you require to make up your full service.

**MacINTOSH'S**

PHONE 46



**Keyes' CASH Store**

CHRISTMAS TOYS

Buy Your Toys Now While Our Line Is Complete. A Very Large Selection.

CHRISTMAS CARDS

***BOXED and BULK - 3 for 10c up***

CHRISTMAS GIFTS

GIFTS FOR ALL THE FAMILY, SELECT YOURS EARLY.

***New Jadeite Bowl Sets - $1.89 set***

Four Lovely Bowls, Boxed.

**LIFE SAVER NOVELTY**

*Something New. 12 Packages of Life Savers put up Like a Book - $69c each*

CHRISTMAS DECORATIONS

Full Line of Everything to make Your Christmas Cheery.

***FULL LINE OF PAPETRIES***

SEE OUR FRONT WINDOW

CHRISTMAS CANDY

*Largest Assortment in Town*

**J. H. KEYES**

Telephone 16 - - Winchester, Ont.


### MOUNTAIN MAN INJURES HAND

While sawing wood at the farm of Stanley Wallace, near Mountain, last Friday, Mr. William Armour, of Mountain, severely injured his hand when he had two fingers and part of his thumb cut off by a rolling stick of wood. The injured man was rushed to the Winchester District Memorial Hospital where he was attended to by Dr. H. Gerald Barton.

### TO WHOM IT MAY CONCERN

Having recently resurfaced my driveway with a soft covering, I would appreciate it very much if the drivers of delivery vehicles would be cautious when turning into the driveway, in order to avert deep ruts, etc.

Willard Acres, Piety Hill.

### THREE-YEAR-OLD YOUNGSTER BREAKS LEFT LEG

Gerald Merkley, 3-year-old son of Mr. and Mrs. Wallace Merkley, R. R. 1, Winchester, had the misfortune of breaking his left leg last Saturday afternoon.

While playing at his home, west of Harmony Corner, with some other youngsters, the little lad slipped and fell down part of a flight of stairs. Apparently, as he fell, he twisted his leg, resulting in a fracture between the ankle and knee.

He was rushed to the office of Dr. H. Gerald Barton, Winchester, who immediately had him admitted to the local District Memorial Hospital where the fracture was reduced.


**What MORE Could A Man Want!**

- ***Anti-Freeze*** PERMANENT TYPE -- ***FREE***
- ***Brand New Battery -- FREE***
- ***Complete Winterizing -- FREE***

with Every OK Used Car and OK Used Truck.

*Why Gamble When It Costs You No More?*

All This, Plus The Usual "O K" Guarantee Stretched Beyond Recognition!

DON'T FORGET

***"They're All Comin' To Our House"***

THAT'S

**MELVIN MOTORS Ltd.**

Your Exclusive "OK" Used Car and "OK" Used Truck Dealer for Dundas County and Vernon.

***TELEPHONE 113 - - WINCHESTER, ONT.***

Open Evenings Until 9.30 p. m. Later By Appointment.



**Woods' Hardware**

**PHONE 109W. - - Winchester, Ont.**

**CHRISTMAS**

***WILL SOON BE HERE***

*See Our Display of Gifts*

Toys, Sleighs, Tricycles, Stainless Steel Kitchen Utensils, Refrigerators, Washing Machines and Radios, Electric Ranges, Electric Tea Kettles and Electric Clocks. Heating Pads, Electric Blankets, etc.

**Your Valued Patronage Solicited.**



**Only 21 More Shopping Days**

*Suggestions:*

| | | | |
|---|---|---|---|
| Book Ends | $2.25 pr. | Kroehler Rockers, | $49.00 up |
| Trilight Lamps | $13.95 up | Medicine Cabinets, | $4.95 up |
| Hostess Chairs | $19.95 | Boudoir Lamps | $3.50 up |
| Dinette Suites. | | Axminster Mats | $9.50 |
| Table Lamps | $6.95 up. | Chesterfields | All Prices |
| Smokers | $5.95 up | Coffee Tables | $11.95 up |
| Hassocks | $2.95 up | Refrigerators, Nationally Advertised. | |

**THINK OF CHRISTMAS---THINK OF HOME**

**VICE & CRAIG**

Furniture Dealers Funeral Directors Ambulance Service

TELEPHONE 13, WINCHESTER