WINCHESTER PRESS

VOL. 87 NO. 41 — WINCHESTER, ONTARIO, THURSDAY, FEBRUARY 6th, 1975 — 14 PAGES PRICE 15 CENTS

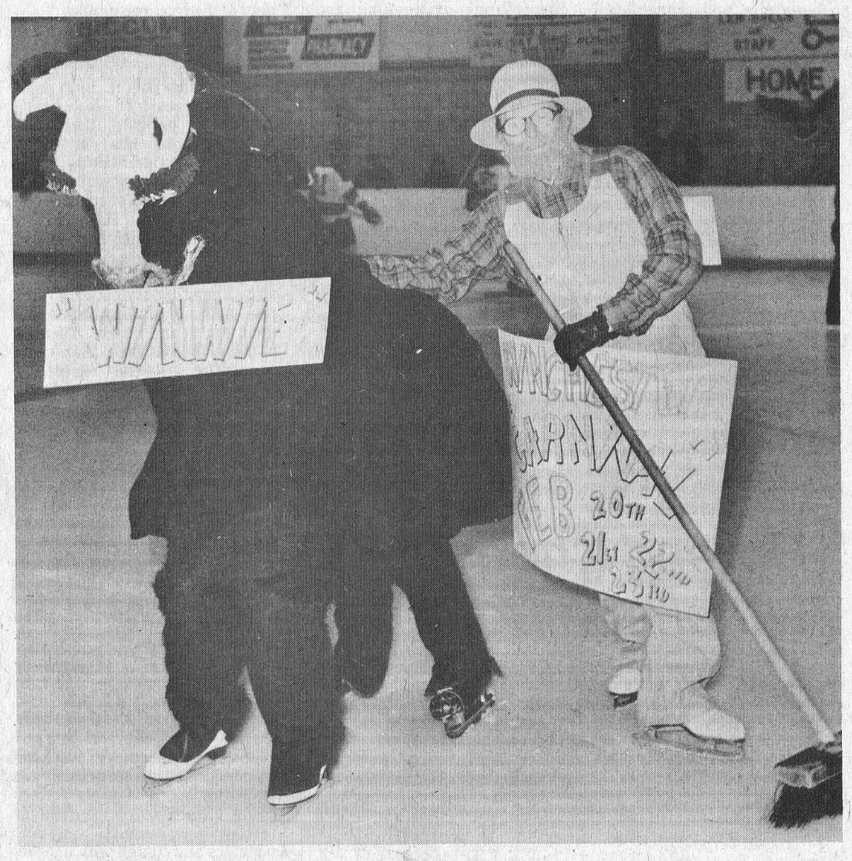

Deputy Reeve Resigns

Council Studies Replacement Procedure

Newly elected Winchester Deputy-Reeve Keith Marquette submitted his resignation to council at last Monday night's meeting.

Mr. Marquette regretted having to make such a decision but explained his new management position with the Ministry of Transportation and Communications would leave him insufficient time to do justice to the municipal post. His resignation became effective Monday night.

REPLACEMENT PROCEDURE BEING STUDIED

When a situation such as this occurs council members have the option of either appointing an existing member of council to the Deputy-Reeve's chair, or calling an election.

In the event council should choose to promote a council member then another vacancy is created, and here again council has two avenues open. Members could present a list of names which would be voted on by council and winner chosen by the process of elimination. On the other hand council could, in this situation, also call an election.

It is understood present plans are to promote an existing councillor to the senior post and very probably call an election to fill the vacated seat on council.

Should such an election be the final decision then a By-law must be passed requesting that an election be held, and the clerk who is the Returning Officer, must set date within 45 days of time resignation received.

A special meeting was called for 12:30 on Wednesday but no reports of this meeting were available at press time.

Village Council Questions Sewage Pumping Charges, Sends Letter To Ministry

Members of Winchester council, at last Monday night's meeting, expressed concern regarding what they considered excessive sewage pumping charges by the Ministry of the Environment, and the clerk was advised to write the Ministry seeking an adjustment.

It was the opinion of council that too much surface water is being directed into sewers and some were of the opinion some residents may be using sump pumps and directing water into sewers despite the danger of heavy fines.

The village is being charged at the rate of 78 cents per 1000 gallons and records indicate the number of gallons increases tremendously in the spring or during heavy rains.

Moving Fast On Housing Plan

During Monday night's meeting of Winchester Village council the clerk read a letter from the Ministry of Housing concerning council's request for geared-to-income housing in the town. The letter indicated the proposal is receiving top priority at Queen's Park and definite reports should be received very soon.

AND SUB-DIVISIONS

An important item on the agenda concerned sub-divisions and an agreement with Winchester Manor Ltd. regarding the former H.S. Lannin sub-division was passed and it is expected work will begin soon on installation of sewers and water mains. This contract will be under the supervision of J.L. Richards and Associates and a firm representative will be on the job at all times. Cost of this installation program will be the responsibility of the developer.

It was also reported that approval of the St. Lawrence Street sub-division, owned by Ted Wichers, had finally been received.

C.P.R. CROSSING

In reply to complaints concerning the bad condition of the C.P.R. crossing at the south end of town, letters were received from the Ministry of Transportation and Communications and the C.P.R. Both assured council the crossing will be brought up to standard in the very near future.

It was noted that Raymond Porteous had been appointed as Winchester Township representative on the arena committee.

Review LIP Program

It was noted that five men are already engaged in repair work at the community centre and pool under the L.I.P. program and plans include painting and construction of a room at the arena to house the new public address system and large enough to double as a dressing room for the figure skaters.

The proposed purchase of a sidewalk plow was also discussed but members of council explained that early investigations revealed the possibility of a 5-month wait for delivery.

Reject Post Office Offer

The village had at one time considered the possibility of purchasing the old Post Office building on St. Lawrence Street, but on Monday night it was agreed the purchase price of $35,000 was much too high, and the clerk was advised to write Crown Assets and the Ministry of Public Works advising both departments that council is not interested.

Carnival Begins Countdown

Winchester's annual winter carnival begins two weeks from to-day (Feb. 20th) and organizers urge those planning to participate in ice sculpturing to pick up entry forms as soon as possible. The forms are available at Fabrics Unlimited.

Opening highlight will be the crowning of 1975 Carnival Queen and lovely ladies planning to enter are advised that entry forms are now available at the Snow Drop Boutique and also the Jo-Anne Shoppe. Girls should take note that entry forms must be completed and submitted to the carnival committee by Friday, February 14th. Many beautiful prizes will again be presented to the Queen and her Princesses. Another big carnival event will be the snowmobile drag races and entry forms for this event are available at The Country Boy; Royal Canadian Legion; and may also be picked up at the Lions Rally on February 15th.

Winnie And Chester Promote Annual Event

'Winnie' and 'Chester' are already promoting the big event and Chester had his 'sleek' animal 'Winnie' at last Friday's hockey game. It is understood the old farmer plans to stay in town till after the Carnival and is presently looking for suitable stabling arrangements for the prize beast.

Press Staff Photo



Kelly And The Tomato Stalk

Everyone has read about 'Jack and the Beanstock', but very few may have heard of 'Kelly and the Tomato Stock'.

Well, Kelly is the 4-year-old granddaughter of Mrs. Blake McMillan, Winchester Springs, who has living proof that juicy tomatoes can be grown in a farmer's kitchen.

Mrs. McMillan first noticed the healthy plant braving chill October weather in her garden, and decided to move it indoors before the first frost.

To-day the plant 'towers' over 4 feet in height, is producing fine ripe tomatoes and little Kelly is wondering if possibly she might duplicate the fabulous feat of the baffled Jack. Kelly, by the way, lives at Vernon and is a daughter of Mr. and Mrs. E. D. MacMillan.

Press Staff Photo

Williamsburg Twp. Council Talks Drains

Discussion centred around drains at last week's regular meeting of Williamsburg Township council.

Engineer's reports on the Carkner and Henry Heagle drains were studied and, with many landowners present, the Heagle drain discussion proved lengthy. It was finally agreed on a motion by Edward Hanson and Graham Hess that the report be deferred until a later date for further consideration.

The report on the Carkner Drain was also deferred when Council members realized several changes would be necessary.

Following an amending motion by D.H. Kyle and Glen Cunningham the engineer's report on the construction of Riverside Heights drain at Riverside Heights and also the D.A. Garlough Drain were passed and the clerk advised to call tenders. Such

"Council" Page 2

News In Brief

Car And Snowmobile Clash

Eighteen-year-old Earl Pyper of R.R.3, Winchester, escaped serious injuries last Saturday when the snowmobile he was driving was in collision with a car driven by Ernest Summers also of Winchester. The accident occurred Saturday morning at approximately 11.00 a.m. about one tenth of a mile west of the village limits on Main Street West.

Mr. Pyper was taken to Winchester District Memorial Hospital where he was treated and released. Constable Vern Wilson of the Winchester detachment of the OPP investigated.

Wins Midget Hockey Draw

Miss Doreen Lowe of Limoges was the lucky winner of a recently conducted 50-50 draw by Metcalfe Midget hockey team. The ticket was drawn from the drum by Mrs. Howard Scrivens on January 30th at Metcalfe Community Centre.

Miss Lowe won $82.75.

Raise Funds For Jamboree

Russell's Boy Scout troop is presently conducting draws as a fund-raising project to help finance a trip to the Norway Scout Jamboree in July. Eight boys plan to attend.

The boys were happy to learn the winner of the first draw ($100.00) gave the money back to the boys.

The Scouts are very grateful for the generous response to their campaign.

Vice Dean Is Guest Speaker

Dr. Jean-Marie Beniskos, Vice-Dean of the Faculty of Education, University of Ottawa, will be the guest speaker at the annual meeting of The Cornwall Family Service Bureau on Monday, March 10th at 8.00 p.m. The important meeting will be held at Knox United Church, 108 Second Street East, Cornwall.

Stage Inkerman Carnival

Last Saturday's Winter Carnival at Inkerman proved one of the most successful events in many years with over 350 children and adults enjoying the fun.

The crowd was divided between the indoor and outdoor activities with many enjoying family skating while others played cards.

Sleigh rides highlighted the big event and organizers were thankful to Ken McNeely who provided his horses and equipment.

Revenue from the carnival will be used to improve the rink and community hall.

Evaluate Separate School System In United Counties

Mr. Gilles Metivier announced today that in co-operation with the Ministry of Education, the Stormont, Dundas and Glengarry Roman Catholic Separate School Board is undertaking a comprehensive evaluation of its educational system. This undertaking is of considerable importance and will extend over the remainder of this school year and on into the next.

The major emphasis in this evaluation is at the local level. It is hoped that all segments of the community will become involved with the internal phase of the exercise which should lead to a better understanding of our school system and also develop positive recommendations that will be beneficial to our students.

As the project progresses, it is hoped that parents and ratepayers will join teachers, students, trustees and the administration in taking part in the evaluation of the school system.

Appointed by the Separate School Board as internal committee co-chairmen are Roger R. Davidson and Shirley A. Redmond. Mr. Davidson is Vice-principal of Ecole Intermediaire Jean XXIII and Mrs. Redmond is Primary Consultant for English schools. The project is a parallel undertaking in both linguistic sectors of the Board. Mr. Davidson will serve as co-chairman for the French sector and Mrs. Redmond for the English sector.

The Board feels that Mr. Davidson and Mrs. Redmond will establish the necessary climate, confidence and co-operation to facilitate the successful completion of the Co-operative Evaluation program of the Ministry.

LIP Program Benefit To Area

Twenty projects, totalling $382,000 and employing 129 people, have been approved for the riding of Stormont-Dundas under the 1974-75 Local Initiatives Program by the Honourable Robert Andras, Minister of Manpower and Immigration.

Approved projects in this immediate area include:

WINCHESTER TOWNSHIP CEMETERY IMPROVEMENT. This project has been granted $32,575 to improve five local cemeteries, including rebuilding of fences, levelling the grounds, relocating plot markets and planting trees. Nine people will be employed.

MORRISBURG. $23,016 will employ 13 people for general repairs to the United Church including plastering, painting and installation of a new furnace.

FINCH. Finch will receive $8,200 which will employ three people to install additional seats in the arena, improve hall facilities and landscape grounds surrounding the buildings.

TOWNSHIP OF FINCH. The Township of Finch has been granted $15,122 to employ nine people for such projects as: cleaning abandoned cemeteries; cleaning and painting new township office building and grounds and moving records and furniture.

MORRISBURG ISLAND AND APPLE HILL. Camp sites improvements will in this area have been granted $21,372. which will employ six people and work will include repairs and additions to club houses, clearing camp areas, clearing nature trails, etc.

FINCH PRESBYTERIAN CHURCH. $13,167 granted to employ 7 people for general repairs and renovations to church building.

STORMONT, DUNDAS, GLENGARRY SNOTRAILS. Grooming and brushing of 50 miles of snowmobile trails will employ three and the amount granted for this project is $8,200.

INGLESIDE. Ingleside receives $10,866 which will employ three people. The funds will be used in the construction of an arena and hall for community recreational activities.

Approximately $95,000,000 has been earmarked for the 1974-75 Local Initiatives Program, a $5,000. increase from the original allocation. The additional funds reflect changes that have occurred in estimated unemployment in certain ridings. The province of Ontario will now receive $14,140,400. The primary objectives of LIP are the alleviation of unemployment in areas where it is most severe, and to provide useful community services.

Recreation And Community Centre Board Drafts Plans

Members of Winchester Recreation and Community Centre Board, at two recent meetings, drafted plans for the coming year and at the same time took positive steps toward better coordination between the board, village council and area municipal councils.

Three key positions on the board were filled and chairman Jim Helmer will have Keith Henry heading up plant and maintenance and Tom Clapp directing the activities committee.

Clarification of the responsibilities of the board and its committees to council, council guidelines to the board, and responsibilities of the board committees resulted in lengthy discussion.

The plant and maintenance committee is already involved in plans concerning the pool-arena-ball park complex under the recently received L.I.P. grant and it is understood council has agreed to make supportive funds available. Carnival-74 budget credits have been allocated to go directly back into recreation.

The position of manager of recreation programs and facilities has been advertised.

Mr. Helmer emphasized the need to strengthen communications between the board and village council; the board and participating township councils; and the board and its committees.

It was suggested various activity committees function on a more continuous basis rather than seasonal only.

Board secretary P.A. Plumb reports public skating hours are posted in the arena and any additional 'special' hours will be made known through school principals and also in the 'Press' if time permits.

Returns To Former Location

For many years Mountain Post Office was located in the little corner store, but two years ago, following the retirement of Clair Van Allen as postmaster the office was moved into the McDermid general store. The Post Office is back at its old location this week following the disastrous fire that wiped out not only the general store but also the two storey frame home of Mr. and Mrs. VanAllen.

The accompanying photo taken on Sunday afternoon shows the blackened ruins of the two structures with only a television antenna still standing.

The gallant efforts of five fire departments were able to contain the blaze before it engulfed the two buildings shown. The Roach home at left is noticeably badly scorched, and the still smouldering remains of the VanAllen home lie close to the foundation of the Post Office.

Press Staff Photo



Sixty-Six Years Married

Relatives and friends gathered Monday at the home of Mr. and Mrs. Willis A. McIntosh to extend sincere good wishes on the occasion of the couple's 66th wedding anniversary.

Lifelong residents of Williamsburg district, Mr. and Mrs. McIntosh exchanged vows in the Lutheran Parsonage on February 3rd, 1909, with the late Rev. G. A. Fechner officiating. Mrs. McIntosh was the former Vera Merkley.

Mr. and Mrs. McIntosh are the proud and happy parents of two children, Rae McIntosh of Brockville and Mrs. Jean Pommerville, Kingston. They are equally proud of their four grandchildren, Robert, Sandra, Faye and Dawn McIntosh.

Mr. and Mrs. McIntosh are shown in accompanying photo as they greeted visitors to their comfortable Williamsburg home.

Press Staff Photo

Lack Of Cost-Consciousness Factor In High Hospital Costs

Lack of cost-consciousness by the general public and the fact that millions of Canadians are quite irresponsible about their health and fitness and make little real effort to avoid being sick were cited as contributing factors to Ontario's high health care budget by Ontario Hospital Association Executive Director R. Alan Hay today.

Speaking to the Prescott Chamber of Commerce on Tuesday, January 21, Mr. Hay said "Hospital care costs a lot because there are many people involved in it". The large increases in salary won by nurses and other hospital workers last year has speeded cost increases, and the problem is aggravated further, of course, when there is also overutilization of hospital beds and services.

"I am sure that we all may be able to think of a person who has pressured his doctor to put him in hospital for tests or treatment because it was more convenient that way, or who has pressured his doctor to prescribe certain tests, treatment or drugs that he thought might help," he said. "The end result may have been good for the patient, but we all wonder if there was, in fact, a less costly way of achieving the same end.

"We must become more cost-conscious. As potential patients, we all feel, quite understandably, that medical need should come before cost consideration, and we at OHA agree with you. As business men and women, however, we must appreciate the importance of keeping costs down while maintaining a product of the required quality."

Mr. Hay suggested that this is what Provincial Health Minister Frank Miller is trying to do. "He is reminding people that, once they have entered the health system as patients, their attitudes and demands can affect hospital costs significantly."

Another major way in which people can help cut hospital costs, said Mr. Hay, is by adopting a healthier way of life. "Millions of Canadians make little real effort to avoid being sick. Their life styles show they are quite irresponsible about their health and fitness. There is a mass of evidence that costs occurring as the result of physical inactivity, of promiscuity, of excessive eating, drinking, smoking and bad driving are staggering".

Mr. Hay concluded that a change for the better in attitudes and behaviour pattern could do more to improve health than any recent advance in medicine.

Pleasant Valley

This community was sorry to hear of the fire that destroyed Mr. and Mrs. McDermid Store and Mr. and Mrs. Claire Van-Allen residence at Mountain Station on Thursday.

Mr. and Mrs. Gerald Renkema Brian, Richard of Brockville and Miss Elizabeth Christy and Mr. Basil D. Gilmer were Sunday visitors at Mr. and Mrs. David Gilmer.

Mr. Gerald Morrow and David Mulligan attended the horse pulling contest at Toronto this week. They took up horses to compete.

Mr. and Mrs. Prunner of Toronto has rented Mr. Paul Barkley house. It is located across from Mr. Gordon Corkers' home.

Sympathy is extended to Mrs. Rae Irven and family of Winchester in the passing of her husband, father, and sympathy to Mrs. Harold Boyd, family of Morrisburg in the passing of her husband, father the late Harold Boyd.

Glad to report that Mrs. Clarence Gilmer of Ottawa is recovering after undergoing Surgery at the Ottawa Civic Hospital, Mrs. Gilmer is recuperating at her home.

Mrs. Jas. Neilson and Mr. Malcolm Neilson were callers in Ottawa one day this week.



Six generous servings of fluffy omelet-soufflé and creamy sauce filling with imported Holland Cheese, ham, onion and celery make an elegant luncheon dish.

Holland Cheese Luncheon Roulade

A luncheon, a light supper, or even a brunch would be graced by this elegant rolled omelet-soufflé. The fluffy texture of the omelet contrasts with the creamy filling which uses imported Holland Cheese, onion, celery and ham. Serve with a crunchy salad.

Omelet

- 3 tablespoons butter or margarine
- ⅓ cup all-purpose flour
- 1 teaspoon salt
- ⅛ teaspoon white pepper
- pinch of nutmeg
- 1½ cups milk
- 1½ cups (6 ounces) shredded Holland Edam or Gouda
- 6 eggs separated

Cheese & Parsley Sauce

- 3 tablespoons butter or margarine
- 3 tablespoons all-purpose flour
- ½ teaspoon salt
- ¼ teaspoon dry mustard
- 2 cups milk
- 1 cup (4 ounces) shredded imported Holland Edam or Gouda
- 3 tablespoons chopped parsley

Filling

- 1 tablespoon butter or margarine
- ¼ cup minced onion
- 1 cup chopped celery
- 1 cup finely chopped cooked ham
- ½ cup Cheese and Parsley Sauce

Grease a 15 x 10 x 1 baking pan; line with wax paper; grease paper; dust lightly with flour.

Melt butter or margarine in medium saucepan; stir in flour, salt, white pepper and nutmeg. Cook, stirring constantly until bubbly. Stir in milk; cook and stir until sauce thickens and boils 1 minute. Add shredded Edam or Gouda. Stir quickly until cheese melts. Remove from heat immediately. Let cool while beating eggs. Heat oven to 325°. Beat egg whites until they form soft peaks. Beat egg yolks in a large bowl; beat in cooled sauce; fold in beaten egg whites. Pour into prepared baking pan. Bake in 325° oven 45 minutes until golden-brown and top springs back when lightly touched with finger tips.

Make sauce while omelet bakes. Melt butter or margarine in medium saucepan; stir in flour, salt and mustard. Cook, stirring constantly until bubbly. Stir in milk; continue cooking and stirring until sauce thickens and boils 1 minute; add shredded Edam or Gouda and parsley; stir until cheese melts. Remove from heat. Set aside.

For filling; Sauté celery and onion in butter 2-3 minutes. Remove from heat. Stir in ham and ½ cup of the cheese and parsley sauce.

Remove omelet from pan. (Loosen around edge with blunt side of knife; cover with wax paper and clean tea towel. Turn upside down, quickly, onto counter or large bread board. Lift off pan; peel off wax paper). Spread ham mixture evenly over omelet. Start at short end and roll-up, jelly-roll fashion, using wax paper and towel to guide omelet as you roll.

Lift onto serving platter with two wide spatulas. Heat sauce; spoon half of it over roll. Garnish with crisp bacon curls. Slice roll; serve with remaining sauce. Makes 6 servings.

Beating The High Price Of Sugar

On a cold, snowy weekend morning, there is nothing as warming as a freshly baked coffee cake. This recipe calls for refrigerator biscuits, cut into quarters and coated with a sweet cinnamon syrup with raisins. Serve it warm with freshly brewed coffee.

Quic Snip Coffee Cake

- 2 Tablespoons butter or margarine
- 1 can refrigerator buttermilk biscuits (10)
- ½ cup corn syrup
- 1 teaspoon ground cinnamon
- ½ cup raisins

Melt butter in 8 or 9-inch layer cake in preheating oven. Snip biscuits into quarters with scissors. Scatter in pan of melted butter. Roll pieces with fork to coat completely.

Combine corn syrup, cinnamon and raisins. Drizzle over biscuit pieces. Bake in 400 degrees F. oven 12 to 15 minutes or until biscuits are well browned. Let stand 5 minutes, then invert on serving plate and remove from pan. To serve, break apart with 2 forks. Makes 6 to 8 servings.

"COUNCIL"

From Page 1

tenders must be in the hands of the clerk by 6:00 p.m. on Saturday February 15th.

Setting of the 1975 roads and bridge appropriation was held over till the February 15th meeting.

Child Should Visit Dentist Early

This is 'Dental Health Week' and Winchester's Dr. R.D. Wells, in co-operation with Cornwall and District Dental Society, suggests the following article should be of great interest to young parents.

Our child isn't quite two years old, but we've been told that he should see the dentist. Don't you think he's a little young to visit the dentist?

Most children have their full set of 20 primary teeth by the time they are 2 to 2½ years of age. These first teeth are very necessary for chewing, speech, and good looks. In addition, they help in proper jaw development. Further, proper space must be maintained by healthy teeth in their normal position or the permanent teeth may come in crooked.

Because these primary teeth are so important to his future, your child should visit the dentist by the time all his primary teeth have erupted.

The first visit to the dental office is important because it sets the stage for building a lifetime of good dental care habits. The dentist and his assistants will try to make this visit as pleasant as possible. They will try to gain his trust and make him feel welcome.

The dentist will examine the condition of the child's mouth, and probably take some x-ray pictures. He may also clean the teeth and see if anything else should be done. Finally, he will suggest ways that you, the parent, can help to protect your child's oral health through daily care and diet.

Before you call for an appointment, it would be helpful to talk with the child about his visit to the dentist. Tell him the dentist is a friendly doctor who is going to help him keep his teeth and mouth healthy.

Here are a few pointers that may be helpful in planning your child's first visit:

- Make dental visits a fun adventure; treat them lightly.
- Don't bribe the child to go to the dentist or threaten the trip as a punishment.
- Do avoid letting your child know of any anxieties you may have had about dentists
- Don't tell the child frightening stories about dentists.

Finally, remember that the basis for developing and practicing good dental health habits is parental example, guidance and encouragement. Advt. 41c

BIRTHS

On Tuesday, January 28, 1975, Mr. and Mrs. Ross Roach, Mountain, Ontario, R.R. 2, a son.

On Saturday, February 1, 1975, Mr. and Mrs. Allan Holmes, Iroquois, Ontario, a son.

LEYENAAR — Stuart and Adriana announce, with praise to God, the birth of JoAnna Kristine, on Saturday, January 25th, 1975, at G.W.M. Hospital, Perth. 41c

TOPOLINSKY — Don and Mabel (Cook) announce the arrival of their daughter, Wendy May, on Saturday, February 1, 1975 at Brockville General Hospital. First grandchild for Mr. and Mrs. Rudy Topolinsky, Winchester, and Mr. and Mrs. Leslie Cook, Toronto. First great grandchild for Mr. and Mrs. Joe Topolinsky, Thorold, Ontario and third great granddaughter for Mr. R. C. Lane, St. Catharines. 41p



Old Heilberg Restaurant
Open Daily From 11 A.M. to 11 P.M.
Closed Mondays
Specializing in European Foods
ENTERTAINMENT
Nightly
On Highway 31, One mile south of Greely

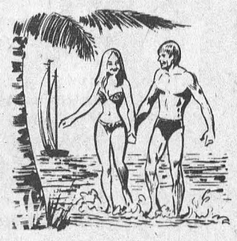

Daytona Beach, Florida
March 14-24
Via: Voyageur
$215.
Children under 12 with parents - ½ Price. Side trips arranged to Disneyland, Marineland & Cypress Gardens
Frank Mullen
Williamsburg 535-2888

Beverdam's Quality Meats

Hamburg, lb.	.79
Boneless Shoulder Pork Roast, lb.	1.09
Boneless Shoulder Beef Roast, lb.	1.19
Pork Riblets, lb.	.49
Schneiders All Beef Weiners, lb.	.79
Schneiders Skinless Weiners, lb.	.79
Schneiders Red Hots, lb.	.79
Schneiders Plain Weiners, lb.	.79
Bologna, lb.	.49
Homemade Sausage, 2 lbs.	1.19
WESTERN STEER BEEF	
Sides, lb.	.89
Front, lb.	.75
Hinds, lb.	1.15
Fresh Sides of Pork, lb.	.85
Cotts Low Cal. Canned Drinks Assorted	.6 - .85
Mac Apples Bushel	5.25
P.E.I. Potatoes, 50 lb.	2.29

Winchester 774-2613

Keep Your Eye On The Calendar...

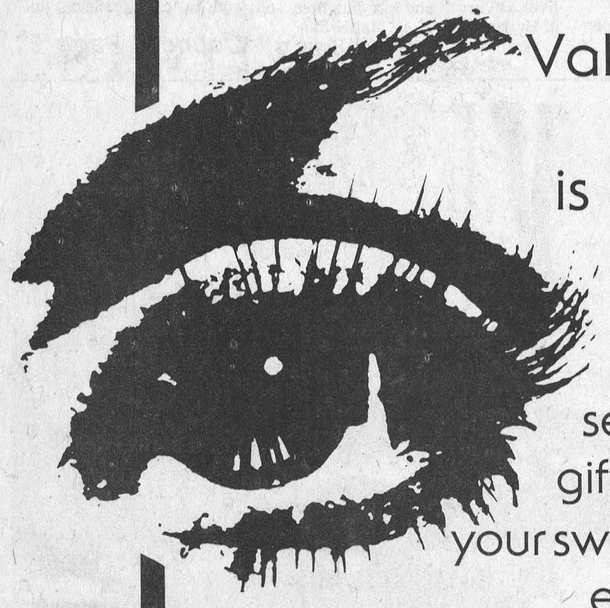

Valentine's Day is coming, And we have an excellent selection of gifts to make your sweetheart's eyes shine!

Gift Certificates Available
master charge CHARGEX

Jo-Anne Shoppe
774-2003 Winchester

Don't Miss These Spectacular Bargains Of Winter Weight Fabrics
25% - 50% OFF

60" wool & Polyester Coating, reg. $3.98 - $5.98 yd.
56" Suedine, reg. $9.98 yd.
60" Brushed Acrylic, reg. $4.98 - 7.98 yd.
Still many Fabrics at $1.00 per yd.
We have a good supply of Upholstery Materials

Plus a good selection of other materials too numerous to mention.

End of Sale Feb. 15th

STORE HOURS
We FAVOUR Monday closing but in consideration of our many out of town, as well as local customers, the following change of store hours will not become effective until **March 1st, 1975.**

Note: Beginning March 1st, 1975
Closed All Day Mondays
Open Tuesday To Friday
9:00 a.m. to 5:30 P.M.
Saturday 9:00 a.m. to 5:00 p.m.

Our voluntary survey of customers indicates no objection to these changes.

Fabrics UNLIMITED
Winchester Ph. 774-2207

FABRICS FOR SPRING



Special Attention to **Sewing Classes:** We will supply your complete needs - sewing books, patterns, notions, trims and a large selection of beautiful up to the minute fabrics.

New Spring Material arriving daily, in beautiful colour co-ordinates, as illustrated in Spring and Summer Pattern Books.

Rx PRESCRIPTIONS
McNeely Pharmacy Inc.
Williamsburg, Ontario
535-2345

Lois Dillabough Crowned Greely Carnival Queen

Lovely Lois Dillabough, daughter of Mr. and Mrs. Marnie Dillabough is the 1975 Greely Carnival Queen.

Miss Dillabough was crowned last Friday night when Greely's week-long Carnival opened at the Community Centre. Eight very pretty girls competed for the crown and judges faced with making the difficult decision were Mrs. Jennifer Craig. (former Miss World); Ottawa Rough Rider Wayne Tosh and his wife; and Brian Smyth of CBOT "Reach For The Top" fame.

Other contestants were Maureen Landriault, Janet Waddell, Diane Dewan, Debbie Fleury, Susan Dickson, Kim Wallace and Francine Monette.

First runner-up was Francine Monette, daughter of Mr. and Mrs. Alphonse Monette and Miss Fleury, daughter of Mr. and Mrs. Clayton Fleury was named 'Miss Congeniality'.

Following the well-attended competition a teen dance, with music by Greely's own young band, "THE STARLITES", completed the enjoyable evening.

ON SATURDAY

Saturday's program of events included hockey for all ages and competitive skating, but the feature event of the day was the snowmobile rally with 164 machines roaring out of the village. Brian Cassidy finished closest to the 'winning time'.

Other events that created tremendous interest were log-sawing and rolling pin tosses.

Mel MacDougall and Alvin Tierney proved themselves the best 'Woodsmen' with Jim Quinn (Jr.) and Pete Rosignol their closest rivals. Old-timers manned the saws in what was billed as a 'Sawdust Burners Contest' and top honours went to 80-year-old Jim Quinn (Sr.) and his partner Mel Tomkins, who gave his age as 'ageless'.

Josephine Thompson earned the title of Rolling pin champion in the ladies division and the girl hurling the 'missile' the furthest was Paula Waddell.

The carnival continues throughout the week with a full schedule of events both Saturday and Sunday.

The show ends on Sunday evening at which time contest winners will be declared at the closing amateur show in the community centre.

Photo courtesy Philip Potter.



Lois Dillabough

Final Tribute Paid Memory C.H. Copeland

Colin Hamilton Copeland died at Royal Victoria Hospital, Montreal, on Friday January 31st.

The late Mr. Copeland is survived by his wife the former Una Morrison; one daughter, Mrs. Real Latour (Linda), Montreal; and two sons, Bill of Brownsburg and Jamie of Mountain. Also surviving are three Grandchildren, Sylvia, Laura and Dennis Latour; and one brother, Ernest, Calgary.

The funeral service was conducted at the Margaret Rodger Presbyterian Church, Lachute at 1:30 p.m. on Sunday February 2nd.

G.J. Hodgson of Winchester Dies In Hospital

Grant John Hodgson of Winchester, and formerly of Winchester Springs, died at Ottawa Civic Hospital on Sunday, February 2nd in his 82nd year. A lifelong resident of the district he was born at Dunbar, a son of the late Mr. and Mrs. William Hodgson and received his early education at Dunbar school.

A mechanic by trade, he married the former Mary Ellen Munro at Winchester in 1922.

Besides his widow, he is survived by one daughter, Mrs. Dalton Kenney (Jean) of Winchester and one son, Burton of Maynard, Ontario. Three grandchildren, Judy, David and Steven and one great grandchild, Tommy, also survive.

A member of Winchester Wesleyan Methodist Church the funeral service at Vice and Craig Ltd. Funeral Home, Winchester, was conducted by Rev. Charles Jackson at 2:00 p.m. on Wednesday, February 5th.

Pall bearers were Harold Munro, Lyle Munro, Wilmer Munro, Donald Munro, Charles Hodgson and Hepburn Hodgson.

Interment was at Maple Ridge Cemetery.

Personal

Mr. and Mrs. Bert MacAdam entertained at a family dinner in their Metcalfe home on Sunday January 26th in honour of Mr. and Mrs. Thurlow Frazer who celebrated their 35th wedding anniversary on January 9th.

Guests included Mrs. Sam Brown; Mr. and Mrs. Don Arbuthnot and Donna; Mr. and Mrs. Stuart Brown and Dianna.

Celebrate 40th Wedding

Mr. and Mrs. Robert Barkley celebrated their 40th Wedding Anniversary, Sunday, February 2. The family took Mr. and Mrs. Barkley out for a turkey supper. They have three children, Mary (Mrs. Jack Durant), Judy (Mrs. John Churcher) and Earl of Toronto.

Joan Findlay Appointed To Two Committees

At a recent meeting of the Stormont, Dundas and Glengarry County Board of Education in Cornwall, Mrs. Joan Findlay, school trustee for Morrisburg and Williamsburg Township was appointed to the policies and by-laws review committee, both ad hoc committees. She was also appointed to the statutory committee for the schools for the trainable retarded. Chairman Wes Libby conveyed to the new board the congratulations of Mayor G. Parisien, Cornwall.

Agreement has been reached between the Stormont, Dundas and Glengarry Separate School Board and the S.D. and G Board to allow Grade 8 and Special Education Students attending St. Cecilia's Separate School, Iroquois to take instruction in Home Economics and Industrial Arts at the Seaway District High School beginning Feb. 1.

Nationview School has been granted permission to undertake a history project which involves the moving and restoration of an old log building to be used as a museum for the community and the study of history at the school. It is anticipated that an O.F.Y. grant will fund this operation and summer students will provide the labour. Senior Citizens, as well as students will provide the labour. Senior Citizens, as well as students will be involved with the project.

The by-laws of the board have been changed so that the regular meetings of the board which are open to the public will be held the second and fourth Tuesdays of each month. The public are urged to attend these meetings so they will become better informed. A progress report of the staffing for French programs in 1975-76 was presented by the administration.

A committee was appointed to study Community-School programs which includes community involvement. This program, outlined by Thomas L. Wells, Minister of Education for Ontario includes a Community-Schools unit to be established in the Ministry with a Community Education Officer designated in each of the regional offices. The Ministry will provide financial backing to boards wishing to establish community schools. A project of the Ministry will be the production of a practical handbook of facts and ideas related to community schools for the use of school staffs and interested citizens. The Ministry is supporting the idea of full community use of school facilities after regular hours and of vacant school facilities during school hours provided that other school boards do not require the space.

The concept of the Community-School programs is presently under consideration by the administration of the S.D. and G. board and a submission will be made to the board at a future meeting with proposals for 1975-76.

January Thaw For Mariners

The weather was "cold outside", as the song goes, but there was an inner warmth as a score of Chesterville Mariners and their friends gathered for the January "sailing" at Eatonholme on Tuesday evening. "Weather conditions cold and stormy; unless the warmth of God's love fills the heart of every sailor, there will be many frozen ships", read the Mariners' chart. Garnet Johnston, First Mate, was at the helm, and Mrs. Milton Shay, Purser, logged the voyage. Steward George Crawford received an offering for the Work of the Mariners. The Mariners' report was given by the host, Captain E. Earle Eaton. Prayers and Praises were given by George Crawford and Mrs. Bert Sharkey.

Jim Bray supplied accordion accompaniment for the congregational singing by the crew; and vocal numbers were rendered by the Reverend R. T. Benson and Miss Ellen Johnston. Several ill members were remembered in prayer, and cards sent them, signed by all those present.

The Reverend Enos Brubacher, who was a two-day guest at Eatonholme, gave the Admiral's report, and spoke of the progress of the Work throughout North America; especially of the seventy-seven highway Gospel signs erected and dedicated in 1974, several of which are in this immediate area.

Refreshments were served by a hospitality committee comprising Mrs. Garnet Johnston, Mrs. Milton Shay and Mrs. Duart McLean. Crew members were present from Winchester, Metcalfe, Finch, Goldfield and Newington as well as Chesterville.

Engagement

Sharkey-Stewart

Mr. and Mrs Harold Sharkey of Chesterville, are pleased to announce the engagement of their daughter Barbara to Mr. Gaye Stewart, son of Mr. and Mrs. Lindsay Stewart, Winchester. The marriage will take place Saturday, March 1st, 1975, at Chesterville Holy Trinity Anglican Church. 41p

Personal

Mr. and Mrs. Egerton Barkley and Brian visited Mr. and Mrs. Robert Barkley, Kim and Kathy, Winchester Springs, Sunday in honour of Kim's birthday.

Vice & Craig Ltd.
FUNERAL HOMES
WINCHESTER, METCALFE and CHESTERVILLE
774-2120
one convenient phone number serves all three locations

Regional Municipality
Of Ottawa - Carleton

OUTER RING ROAD STUDY

The recently adopted Regional Official Plan proposes the eventual construction of an outer ring road from Kanata/Glen Cairn in the west to Orleans/Queenswood in the east, located outside the National Capital Commission greenbelt.

Regional Council is undertaking a study to determine its route and you are invited to participate in the decision making.

At three points in the study a series of Open House Meetings will be held in four locations in the study area. The first series providing an introduction to the study will be held on the following dates between twelve noon and ten p.m.

DATE	LOCATION	AREA
February 11	Goulbourn Township Office, Stanley Corners	March, Goulbourn, West Carleton
February 12	Nepean Township Council Chamber, Bells Corners	Nepean, Rideau
February 13	Gloucester Township Council Chamber, Leitrim	Gloucester (South of Highway 417), Osgoode
February 14	Orleans Community Centre, Orleans	Gloucester (North of Highway 417), Cumberland

The Open House Meetings are informal sessions designed to maximize the interchange of information and ideas between the technical study team and the public, so please plan to attend the one in your area. For further information contact the planning staff in your township.

Protect your children against disease, through immunization.

This is what Ontario is doing to help you.

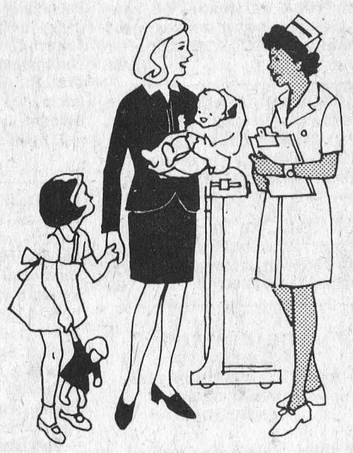

Immunization protects against polio, diphtheria, measles, rubella (German measles), whooping cough, smallpox and tetanus. Although often considered to be "childhood diseases," they are anything but minor—measles, for instance, can lead to encephalitis (brain disease), a cause of retardation!

Here in Ontario, the Ministry of Health provides the vaccines and your Ontario Health Insurance Plan (OHIP) pays a fee to the physician for administering them.

But the *responsibility* for immunization—for making sure your children are protected—is still up to you. Have your children immunized by your family physician. Or, for school age children, use school immunization programs provided by Health Units.

Immunization is quick and convenient—vaccines against several diseases are often combined. And the only way to control these diseases is to immunize as many people as possible.

Your Ontario Government is doing its share—by providing vaccines and paying for immunization through OHIP.

Do *your* share—make sure your children are immunized. Consult your family physician, public health nurse or local medical officer of health.

A free booklet on immunization is available, with a chart showing what diseases your children should be immunized against, and at what ages. For your copy, write to:

Health Resource Centre
Communications Branch
Ontario Ministry of Health
Hepburn Block, Queen's Park
Toronto, Ontario M7A 1S2

Ministry of Health
Frank Miller, Minister

Government of Ontario
William Davis, Premier



Reasonably Priced

TRY... FLAVOR-CRISP CHICKEN

PRESSURE FRIED *Trademark delicious!



Country Kitchen Restaurant
Winchester
Take Out Orders- Ph. 774-2417

THE CLOTHING **Barn**
Tel. 543-2744 Hwy. 31, 2 mi. North of Morrisburg

CARNIVAL VALENTINE SPECIALS



All Evening **GOWNS**

Regularly Priced
$34.98 to $59.98
NOW REDUCED TO
$17.50 to $29.98

master charge
CHARGEX

CLOSED .....All Day On Mondays
Tuesday, Wednesday, Thursday .....9 to 8
Friday .....9 to 9
Saturday .....9 to 6
Sunday .....10 to 4

THE CLOTHING **Barn**
Tel. 543-2744 Hwy. 31, 2 mi. North of Morrisburg

Business & Professional Directory

MONUMENTS
Where you
BUY the BEST for LESS
Satisfaction Guaranteed
Cemetery Lettering
DWIGHT H. CROWDER
Phone 535-2683 Williamsburg

GRAHAM L. CASSELMAN
C.L.U.
Crown Life Insurance
Group Insurance - Pension Plan
774-3104 Winchester

THE ROYAL CANADIAN LEGION
Branch 108, Winchester
Meets on the last Monday of each month in the Legion Hall, Winchester, at 8:00 p.m.
All War Veterans Welcome
Dwight Hutt, President
Bob Rennick, Secretary
Hall Rentals - apply at Legion.
Archie Rice, Treas.

FRED S. COONS
Fire, Auto Casualty
and
Life Insurance
Chesterville Phone 448-2398

R. BRYSON PATTERSON
Optometrist
215 Van Buren Street
Kemptville
Tues., Thurs., Friday
10 a.m. - 5 p.m.
Evenings by appointment only
Tel. 258-2274

BROCKVILLE CEMETERY MEMORIALS LTD.
Brockville, Ont. 342-4505
MEMORIALS
CEMETERY LETTERING
MONUMENTS
Ross McConnell
(Representative)
Winchester 774-3349

MELDRUM and JOHNSTON
Ontario Land Surveyors
W.J. Johnston, O.L.S.
Tel. 774-2414 P.O. Box 394
Henderson Crescent
Winchester, Ontario

SMITH BROS. MEMORIALS
established 1882
The Monument People
Barre and Foreign Granite
Cemetery Lettering and Cleaning
1195 Ducharme Avenue
Montreal, Quebec
Tel. 514-271-4753
Winchester Office - Call 774-3544

MARRIAGE & FAMILY COUNSELLING
Box 65, Winchester
For further information or appointment call 774-2131

NOTICES

RUG CLEANING
BY MOST MODERN
DEEP STEAM EXTRACTION
EQUIPMENT
JAMES A. BEATTIE
TEL 774-3135
16tfc

NOTICE
Mr. Gerald Harper is the authorized Rawleigh dealer for the Townships of Winchester and Finch, including towns and villages. Anyone in need of Rawleigh products, contact Mr. Harper at 774-2726, Ottawa St., Winchester. 41-42p

NOTICE
NOTICE OF INTENTION to pass a By-law under Sec. 443, S.S. (c) (d) and Sec. 446 of the Municipal Act, Chapter 284 R.S.O., 1970 to close up and sell the unopened road allowance between Lots 6 and 7 in the Seventh Concession of the Township of Winchester.

TAKE NOTICE that the Municipal Council of the Township of Winchester will, at its meeting to be held on March 3, 1975, at the Municipal Building, in the said Township of Winchester, at the hour of 8:00 p.m., consider and, if approved, pass a by-law for stopping up and selling the unopened road between Lots 6 and 7, Concession 7, of the said Township.

TAKE NOTICE That the said Council will at the said time and place, hear in person, or his council or agent any person who claims that his land will be prejudically affected by the said By-law and who applied to be heard.

Dated this 15th day of January, 1975.
Glenn MacGregor,
Township Clerk,
Morewood, Ontario.
38-41c

NOTICES

NOTICE
Oil Furnace, Water Pumps, Weeping Beds, installed and serviced. Plumbing Supplies sold.
— for free estimates call —
PAUL BARKLEY
South Mountain, Ph. 989-2844
7tfc

NOTICE
We now offer a Trucking Service for Custom Slaughtering Monday only until further notice. Please contact John Francis phone Iroquois 652-4630
We slaughter Pork and Beef on Mondays, and on Wednesdays Beef only.
EARL'S MEATS
Chesterville—Ph. 448-2324
15tfc

NOTICE TO CREDITORS AND OTHERS
TAKE NOTICE that all persons having claims against the Estate of LULA HERMINA BALDWIN, late of the Township of Mountain, in the County of Dundas, married woman, deceased, who died on or about the 15th day of October, 1974, are hereby notified to file proof of their claims with the undersigned on or before the 20th day of February, 1975, after which date the undersigned will distribute the Estate of the said deceased with reference only to the claims of which they will then have had notice.
DATED at Morrisburg, this 23rd day of January, 1975.
Donald Harry Baldwin,
R.R. 2, Mountain, Ont.
and
Kenneth Earl Baldwin,
R.R. 2, Iroquois, Ontario
Executors,
By their solicitors,
McInnis & MacEwen,
Morrisburg, Ontario.
40-41-42c

TENDERS

TOWNSHIP OF WILLIAMSBURG TENDERS ON DRAIN
Sealed tenders, plainly marked as to contents will be received by the undersigned up to 6:00 P.M. on the 15th of Feb., 1975 for the construction of the Riverside Heights Drain. Plans and specifications may be obtained from R.M. Kostuch & Associates Ltd., The Shopping Centre, Brockville, Ontario. Lowest or any tender not necessarily accepted. A certified cheque in the amount of ten per cent of the tender price must accompany each tender. All applicants must state starting time and completion date.
Signed Keith Schell
Clerk-Treasurer,
Township of Williamsburg
Williamsburg, Ontario.
41-42c

TOWNSHIP OF WILLIAMSBURG TENDERS ON DRAIN
Sealed tenders, plainly marked as to contents will be received by the undersigned up to 6:00 P.M. on the 15th day of Feb. 1975 for the improvement of the D.A. Garlough Drain. Plans and specifications may be obtained from the offices of Stidwell and Associates Ltd. at 107 Sydney Street, Cornwall, Ont. Lowest or any tender, not necessarily accepted. A certified cheque in the amount of ten per cent of the tender price must accompany each tender. All applicants must state starting and completion dates.
Signed Keith Schell
Clerk-Treasurer,
Township of Williamsburg
Williamsburg, Ontario.
41-42c

JUNIOR CLERK
Written applications will be received by the undersigned until 12 o'clock noon, Wednesday, March 5th, 1975 for the position of Junior Township Clerk. Duties are - Assistant to the Clerk and General Office Work.
Willing to take the A.M.C.T. Course.
Candidate should have related experience or minimum of Grade 13.
Salary negotiable and related to experience.
Fred Wilson, Clerk,
Box 130, Metcalfe, Ont.

INSPECTOR
Written applications will be received by the undersigned until 12 o'clock noon, Wednesday, March 5th, 1975, for the position of Inspector.
Duties are - Building Inspector, Trench Inspector, Weed Inspector, By-law Enforcement Officer and other related duties.
Candidate should have related experience.
Please state salary required.
Fred Wilson, Clerk,
Box 130, Metcalfe, Ont.
41-42c

CLASSIFIED ADVERTISING RATES
GENERAL CLASSIFIED—$1.00 minimum (20 words or less) .75 subsequent insertions. Otherwise .05 per word first insertion, .04 subsequent.
CARDS OF THANKS—$1.50 minimum (30 words or less) or 5 cents per word.
IN MEMORIAMS—$2.00 minimum including four-line verse. 25 cents for each additional line.
Deadline for Classified is 12 Noon Tuesdays.
Phone 774-2524

Advertise the Action Way! The Want Ad Way!

TENDERS

ST. LAWRENCE PARKS
TENDER FOR HORSE LIVERY
SEALED TENDERS, clearly marked on the outside as to contents, will be received at the Main Office of the Commission (P.O. Box 740, Morrisburg) until:
4:30 P.M. E.S.T.
Wednesday, February 12, 1975
for the operation of a horse livery in Crysler Park, during a five-year period commencing on the 1st of April, 1975.
The successful bidder will be required to provide his own horses, buildings, etc. with the Commission providing the site only.
Interested parties may obtain further information on this subject by calling 543-2951.
The Commission reserves the right to reject any or all tenders and the highest tender will not necessarily be accepted.
41c

ADMINISTRATOR
Applications are invited for the position of full-time Administrator of a 111 bed Nursing Home.
The successful candidate will be responsible for directing all day to day activities of the Home and will report to the Board of Directors.
Full employee benefits and salary commensurate with training and experience.
The ideal candidate will have sufficient secondary education with previous administrative experience in a related field.
Copies of the necessary Application Form may be obtained from Mrs. Jeanne Johnson, Manager of the Home at R.R. 1, Cornwall, and completed applications should be forwarded prior to February 15, 1975 to the undersigned and be plainly marked as to contents.
The Chairman,
Board of Directors,
St. Lawrence Sanatorium,
R.R. 1, Cornwall, Ontario.
41-42c

WANTED

WANTED—Beef hides. Blom's Meats, Mountain, Ontario. 27tfc

WANTED—First and Second Calf Heifers. Also, if you are having a Household or Farm Auction, for satisfaction call Harold Ball at 448-3161 or 774-5212. 2tfc

Top prices paid for scrap metal; brass, copper, lead, batteries, radiators, paper. I.R. Bell and Son, 840 Amelia St., Cornwall, Tel. 933-1119. 14tfc

WORK WANTED—Carpentry, interior and exterior painting, Apply to Don Barkley, Inkerman, R.R. 1, Tel. 989-5460. 6tfc

WANTED—Share house in country, Metcalfe, carpeted throughout. Weekdays tel. 996-9413. 30tfc

WANTED—Registered Nursing Assistant required to work shift in modern 48 bed nursing home in the Kemptville area. Starting salary $542.00 to $585.00 per month, depending on experience. For interview phone the Director of Nurses. 1-258-3838. 17tfc

HELP WANTED — Light housekeeping for retired gentleman, 5 day week. Attractive bedroom with colored television and private bath in modern apartment building, Ottawa West, close to bus lines. Salary for discussion. Telephone mornings until noon and evenings, 728-5534. 41-42c

HELP WANTED — Earn $1,000.00 or more each month in your spare time. If interested telephone 448-2580. 41c

WANTED—R.N. or R.N.A. for 4 to 12 and 12 to 8 shift at St. Jacques Nursing Home, Embrun, Ontario. Phone 443-2990. 40-41c

TO RENT

FOR RENT — One bedroom apartment, Winchester, fridge and stove, laundry facilities, plug-in parking. March 1st occupancy. $150.00 month. Call 989-2135. 41-42p

FOR RENT—Share accomodation, 3 bedroom house, Chesterville, $95.00 monthly single, $175.00 double (1 child volume). Call between 6:30 and 8:00 a.m. 448-2162. 36tfc

FOR SALE

COME IN AND CHECK — The many specials not advertised. D & K Fabrics, Morrisburg Mall. 41-42c

FOR SALE

FOR SALE—Beatty Water Bowls just arrived. R.H. Beckstead, Williamsburg, tel. 535-2103. 30tfc

SALES AND SERVICE
A number of used vacuum and rug shampooers for sale. All in good condition, also rug shampooing. Free demonstrations by appointment. Apply Sam Cowan, Prescott, Tel. 925-3586. 20tfc

LARGE SELECTION — Brushed, printed and faded denim at reduced prices. D & K Fabrics, Morrisburg Mall. 41-42c

FOR SALE—Home-Lite chain saws available at Smith's Farm Equipment. Phone 774-3379. Sales and service. 5 models to choose from. 34tfc

FOR SALE—DeLaval Pipeline Milkers, new and used bulk tanks, vacuum pumps, pail milkers and other dairy equipment. Murphy Sales and Service, Gary Murphy, Brinston, Tel. 652-4713, evenings 535-2192. 44tfc

FOR SALE—Beatty and Berkley pumps and water systems. Dave's Pump Service Ltd., 67 Clarence Street, Ottawa, Ontario. Tel. 234-0744. Res. 835-2013. 47tfc

FOR SALE—Prepare now for the deep snow. See the "Ariens" snowblowers on display at Tom's Air-Cooled Engines, Vernon, Ontario. Give us a call at 821-1060. 29tfc

ALTA-BANK USED FURNITURE
Two floors of Quality Used Furniture to choose from. Visit our store at 1725 Bank St. South. Ottawa. We BUY good quality used furniture and antiques. Call 731-2245. Collect. 44tfc

FOR SALE—Repido & Raleigh Bicycles. Parts - Service and Accessories at Winchester Sporting Goods, 774-3346. 1tfc

FOR SALE—World famous Homelite Chain Saws. All XL models in stock. Good stock parts on hand. Mechanic on duty ready to serve you. Good stock chain to fit most saws at popular low prices. R.H. Beckstead I.H. Parts, Sales and Service, Williamsburg. Tel. 535-2103. 10tfc

Organs And Pianos
CONN ORGANS and LESAGE PIANOS. Used all makes. Service on all makes. Fawcett Organ and Piano Studio, Winchester, Tel. 774-2205. 24tfc

FOR SALE—Complete line of Badger equipment unloaders cleaners etc. Contact Garry Murphy of Murphy Sales and Service, Brinston, Ontario. Tel. 652-4713. 21tfc

FOR SALE—Plumbing supplies, Myers water pumps, water conditioners, chlorinators, sediment, taste and odour filters. Murphy Sales and Service. Brinston, Ontario. Tel. 652-4713. 21tfc

FOR SALE—Snowmobile suits up to one third off regular price, 3 - 6x $10.95, 8 - 14 $14.95, 16-18 $16.95. Small, medium, large and extra-large, men's and women's, $19.95 and $24.95, regular price $39.95. Boots, mitts and helmets. Everything on sale. Bogart Motor Sales, Chesterville, tel. 448-2488. 38tfc

FOR SALE—Rebuilt, color, black and white T.V. sets; Channel 18 adapters, $12.95 installed. Don McDonald, Vernon. 40-41p

FOR SALE—Baled straw, cob corn, Climax timothy seed, Stormont seed oats. Tel. 821-2980 or 821-2613. 40-43c

FOR SALE—Black seal coat, size 20. Call Mrs. Wesley Reaney, Metcalfe, 821-2821. 40-41c

Apples
Smyth's Orchard
652-4089
Dundela
Bring Your Own Containers

FOR SALE

FOR SALE—Poodle Puppies - Registered Miniature Black Females - Excellent Pets. Phone 821-1358. 40-41c

FOR SALE—Fresh shop hogs, sides 60 to 70 lb. average, 75 cents lb. Prices effective to February 8th. Cut and wrapped for freezer. Country Meat Market, Dunbar, Tel. 448-2123. 41tfc

"HELLO SAVINGS"
Fresh ground hamburg, 20 lb. tray pack, lb. 50
Beef stew, rib in, 20 lb. tray pack, lb. 60
Homemade Sausage, 20 lb. tray pack, lb. 40
Fresh chicken, 3-4 lb. average, lb. 65
Fresh pork loin, tenderloin left in, 12 lb. average, lb. 1.29
Bologna, 10 lb. average, lb. 40
Prices Effective Until
February 8, 1975
COUNTRY MEAT MARKET
Dunbar, Ontario
448-2123
41tfc

FOR SALE—In stock, well-aged steer beef, sides 79 cents, fronts 67 cents, hinds $1.15, cut and wrapped for freezer. Prices effective to February 8th, Country Meat Market, Dunbar, Tel. 448-2123. 41tfc

FOR SALE—Buy your beef direct from the farmer, 62 cents lb., dressed, government inspected. Tel. Chesterville 448-2332, 7 p.m. to 11 p.m. 39tfc

FOR SALE—Ground cob corn. Ken Murdock, Tel. 821-2043. 39-41c

FOR SALE—Deluxe Admiral 30 inch range, nearly new. Tel. 774-3230 after 5 p.m. 40-41c

FOR SALE—1970 Moto-Ski Cadet, 16 horse power, beautiful condition. Also double snowmobile trailer, like new. Best offer. Tel. 821-2732. 40-41c

FOR SALE—Packaged Bees and Queens for Sale. Limited Supply. Benson Bee Supplies. Metcalfe, Ontario K0A 2P0. Phone 613-821-2797. 40-43c

FOR SALE—10 Ton of Oats with some barley, Kenmore 821-1708. 40-41c

FOR SALE—Cob corn, $75.00 per ton, will load in 3-ton loads. Lawrence Holmes, 774-6922. 41-42p

FOR SALE — 1,000 Address Labels, Name, Address, Postal Code, any 4 lines $3.50. Remit to J. D. Enterprise, 15-A Easton St., Cambridge, Ont. N1R 1G3. 41-48p

FOR SALE — Quantity of baled straw and oats. Telephone Ronald Prosser, 657-4745. 41-42c

FOR SALE — 1968 Buick Skylark convertible, automatic, V-8, power steering, power brakes, good condition, as is. Tel. 774-2320 after 6 p.m. 41-42c

WINDOWS FOR SALE — 3 storm windows, 24½ x 48; 3 windows, 24½ x 24; 3 windows, 24½ x 25½; all have glass. Can be seen at The Winchester Press Office. 41-42p

FOR SALE—21 cu. ft. upright freezer. 1973 Ford Ranger ½ ton, AM-FM, V-8, automatic, power brakes. Tel. 774-6408. 41c

REAL ESTATE BROKER LTD.
Irving H. Miller Broker Ltd.
Prescott, Ontario
Member M.L.S.

2 miles west of Cardinal a winterized cottage, living room, dining room, kitchen, 4 bathroom and 2 bedroom, forced air furnace, 150 feet of water front. Priced to sell.

In Cardinal beside No. 2 highway a 3 bedroom storey and a half frame house, 2 bathrooms, needs some renovating. Sacrifice Price.

Nice 12 acre bush lot, 3 acres cleared, 2 miles west of Williamsburg. Asking price $6,000.00, down payment $700.00.

½ Mile west of Morrisburg Beside No. 2 highway 49 acres of choicest land, excellent for gardening. Priced to sell.

99 acres north of Iroquois, all workable land, light soil, with some buildings needing repair. Asking price $23,000.

Several small parcels of land from 50 to 100 acres with or without barns for reasonable prices.

CHARLES HEUVEL
R.R. 2, Brinston
Tel. 652-4764 38-39c

FOR SALE

FOR SALE — Underwood adding machine, ten column; 48 base accordion. Both in good condition. Wilfred Durant, 774-5575. 41p

FOR SALE — 1971 Ski-Whiz snowmobile, 22 horse power, single, $350.00. Tel. Hugh Eadie, 774-3146. 41c

FOR SALE OR RENT — Recently renovated four bedroom house located on Albert Street, Chesterville, available February 1st, 1975. Tel. 448-2332. 41-42c

FOR SALE — 1970 Maverick, 6 cylinder, standard, as is, best offer. Call after 5.30 p.m., 989-2817. 41c

FOR SALE — One 1971 Yamaha snowmobile, 292 cc.; one 1972 Yamaha snowmobile, 338 cc. Tel. 989-2855 and ask for Jim. 41-42c

FOR SALE — Bench saw, nearly new, with ¾ horse motor and stand, complete, $240.00. Tel. 448-2858. 41c

SALE — Phentex, all colors, small - 57c, large - 99c per ball. D & K Fabrics, Morrisburg Mall. 41-42c

SALE — Needle Point Tapestries and Crewel Kits, 30 per cent off. D & K Fabrics, Morrisburg Mall. 41-42c

SALE — Price reductions on all army type parkas. Also one and two piece snowsuits. D & K Fabrics, Morrisburg Mall. 41-42c

NOW RECEIVING — Weekly shipments, large variety first quality fabrics for spring and summer wear. D & K Fabrics, Morrisburg, Ont. 41-42c

SALE — Orlon fleece and Polyester fur, 58" wide. For blankets, cushions, etc., 15 per cent off. D & K Fabrics, Morrisburg Mall. 41-42c

SALE — Ends of Martins velvet, reduced to clear - $2.50 yard. D & K Fabrics, Morrisburg Mall. 41-42c

SALE — 25 per cent off Kenwood baby blankets and throws. D & K Fabrics, Morrisburg Mall. 41-42c

FOR SALE — We again have stock of shredded Polyester stuffing for cushions, toys, etc. D & K Fabrics, Morrisburg Mall. 41-42c

Cards of Thanks

CARD OF THANKS—I wish to thank Dr. Flowers, Mrs. Smith and the nurses in Extended Care for safeguarding my recovery during a recent eleven-day stint in hospital. I realize the isolation my illness required put extra strain on the entire staff. My appreciation is extended to those who visited and sent cards. I am especially indebted to my sister Mary and to Mr. Eric Swerdtfeger for keeping the farm running smoothly. Further, I am grateful to Gordon, Don, Bert, Alvin, Wayne and Stan for their standby assistance.
—J. Frank Casselman, Jr. 41c

CARD OF THANKS — We would like to sincerely thank our friends, neighbours and relatives for the beautiful floral tributes, memorial cards, messages of sympathy and food brought to the house during the loss of our beloved son and brother, Charles Utman. Special thanks to Rev. M. Maxted, the pall bearers, and Vice and Craig Funeral Home. These kindnesses will long be remembered.
— The Utman Family. 41p

CARD OF THANKS — Mrs. Colin Copeland and family wish to thank all friends and neighbours for their wonderful help and beautiful floral tributes they received during their recent bereavement. Special thanks to the ones who took over chores for Jamie, also the ones who acted as pall bearers at the funeral. 41p

CARD OF THANKS — We express sincere appreciation to all who assisted us in so many ways during the fire in Mountain. A special and grateful thanks to members of the Fire Departments on call and to everyone who helped get our home back in order after the fire was extinguished.
— Earl Roach and family. 41c

CARD OF THANKS—I would like to thank my friends and relatives who visited me, sent cards and gifts while I was a patient in Winchester Hospital. Special thanks to Dr. W.B. Domanko and the nursing staff on the maternity ward.
—Janet Carkner. 41p

Cards of Thanks

CARD OF THANKS—I wish to thank all my neighbours, friends, and relatives for their cards, visits and gifts, while I was a patient in the Winchester District Memorial Hospital. Many thanks to Williamsburg United Church Women and the Winchester Wesleyan Church. Friends for their cards. I would like to thank Rev. Carson Duquette and Rev. Charles Jackson for their prayers and visits. Also thanks to Dr. J.G. Marston, Dr. S. Chande and all the nurses on the First Floor.
—Mrs. Arthur L. Street
(Evah Weaver) 41c

CARD OF THANKS—Violet and Stanley Rennick wish to express their sincere thanks to the many friends and neighbours who were so kind and sympathetic, with baking, calls and cards, during the illness and death of our beloved brother and brother-in-law Russell Crowder. 41c

CARD OF THANKS—We would like to express our sincere appreciation to our many friends, relatives, and fellow staff coworkers for their visits and best wishes, flowers, gifts and cards while patients on the maternity wing of Winchester District Memorial Hospital. Very special thanks to Drs. H. Justus, H.G. Barton, G. Houze, W. Domanko, O.R. and maternity nurses for their considerate care. Sincere thanks to my jovial roommate, Mrs. Verna Gibson, who made the hours pass quickly. Also, we would like to thank both grandparents, Mr. and Mrs. Garfield Baker, and Mr. and Mrs. Erwin Cumming for their kind help while a patient and since returning home. Everyone's kindness shall long be remembered and cherished.
—Beverly & Shawn Cumming. 41p

CARD OF THANKS—I wish to thank my friends, neighbours and relatives for their acts of kindness, messages of sympathy and flowers since the loss of my dear brother Oscar Rae.
—Ella Rae McIntosh. 41c

CARD OF THANKS — I would like to thank my relatives and friends for their cards and visits while I was a patient in Winchester District Memorial Hospital. Special thanks to Dr. F. Kinnaird and the nurses on Second Floor, to the neighbours and friends for their kindness and thoughtfulness, to my wife Mildred while she was ill at home. All these kindnesses were deeply appreciated and will long be remembered. Thank You.
— Orton T. Harrison 41c

CARD OF THANKS — We would like to express our sincere thanks and appreciation to our many relatives and friends for the flowers, cards, treats, visits and prayers while Russell and I were in hospital and at Christmas time; also our deep gratitude for the acts of kindness, flowers, In Memoriam and sympathy cards which came to us at the time of the death of our loved one, Russell A. Crowder. Special thanks to Rev. Earl Moore, the bearers and Vice and Craig Ltd.
— Glenna Crowder, Alice and Family. 41p

IN MEMORIAMS

DEMPSEY — In loving memory of a dear son, Cecil W. Dempsey, who passed away February 6, 1974.
God knew that he was suffering,
So He closed his weary eyelids
And whispered, "Peace be thine."
— Always remembered by Mother. 41p

ATCHISON — In loving memory of a dear husband, father and grandfather, John Forest Atchison, who passed away February 6, 1967.
In that bright Eternal City,
Where no tears e'er dim the eye
In that home of many mansions,
We will meet him by and by.
— Wife Bertha, son Newman, daughter-in-law Evelyn, granddaughter Ann, grandson Robert. 41p

FEELEY — In loving memory of my parents, father Thomas Feeley who passed away September 8th, 1947 and mother Rachel Feeley who passed away February 6th, 1972.
Deep in my heart a memory is kept,
To treasure, to love, but never forget.
— Daughter Mabel 41p

FOWLER — In loving memory of a dear husband, father Elwyn, who passed away February 13th, 1974.
— Wife, children and step-children. 41p

IN MEMORIAMS

COWAN—In memory of Mother, Hope taken February 7, 1971 father Eddie, March 7, 1971 and a close-friend Thomas Trainor February 6, 1971.
So sad and sudden was the call
So dearly loved, by one and all,
Sweet memories, we treasure,
Sincere, and true, forever and ever
A better Mother and Dad no one had.
—Sadly missed by Harold and Evelyn Cowan. 41p

COWAN—In loving memory of Hope Cowan, who passed away February 7, 1971 and Eddie March 7, 1971.
The years may wipe out many things
But this they'll wipe out never,
The memories of the Happy days,
When we were all together.
—Brother Bill and Sisters. 41p

DUNCAN—In loving memory of a dear Mother and Grandma, Donalda Duncan, who passed away February 8th, 1971.
We never really understood,
At least until we'd grown,
The fullness of your love, Mother
The joys and care you'd shown.
We did not see the simple things
You did from day to day,
We simply took for granted,
Your wonderful, loving way.
But as we grew, our wisdom grew
Until the moment when,
We knew how much your love had meant
How wonderful you'd been
And so with warm and loving thoughts
We would simply like to say,
You will always be remembered
Today and everyday.
—Sadly missed by Joan, Keith, Kristin, Curtis and Tracy. 41c

HOEKSEMA—In loving memory of a dear husband, father and grandfather, Albert Hoeksema, who suddenly passed away February 13, 1974.
Time takes away the edge of grief
But memory turns back every leaf.
—Wife Hendrika and family. 41c

FAWCETT — In loving memory of a dear husband, father and grandfather, James A. Fawcett, who passed away February 3, 1970.
He never failed to do his best,
His heart was true and tender,
He lived his life for those he loved,
And those he loved remember.
— Wife and family. 41p

McEWEN — In loving memory of a very dear friend, Mrs. Vida McEwen, who passed away February 4th, 1972.
Gone, but never to be forgotten.
— Sadly missed by Jack and Leila, Bonnie and Dwayne, Heather and Barry. 41c

Coming Events

BINGO AT BOUCK'S HILL
Bingo, sponsored by the Williamsburg Legion will be held every Wednesday night, starting October 9th at 8:00 in the Bouck's Hill Legion Hall. 24tfc

MEALS-ON-WHEELS
Winchester Meals-On-Wheels is available to deliver a hot noon meal, five days a week to the elderly, the shut-ins and the temporarily incapacitated people in Winchester and area. This service may be obtained by phoning Mrs. Joy Docksteader 774-3315, Mrs. Jessie Summers 774-3918, or Mrs. Sunny Boyd 774-2443. 41-42c

25TH ANNIVERSARY
A 25th Anniversary Dance in honour of Mr. and Mrs. Franklin Salter will be held in the I.O.O.F. Hall, South Mountain, on Saturday, February 15th at 9 p.m. Music by Country Secrets. Refreshments. No gifts by request. 41-42c

MID-WINTER RALLY
The Inkerman Wesleyan Church will entertain the area youth in a Mid-Winter Rally on Saturday evening, February 15th, at 7.30 p.m. Guest musicians are The Challengers from Pembroke, Ontario and the Youth Speaker, Rev. Harland Worden of Shawville, Quebec. This promises to be a highly entertaining and rewarding event. Youth and adults welcome. 41-42c

HADDO SNOWMOBILE RALLY
Haddo Snowmobile Rally, postponed January 11th, to run Sunday, February 9th, leaving Haddo School at 12.30. $3.00 Rally tickets available. 41c

STORMONT-DUNDAS WOMEN'S P.C. ANNUAL BANQUET & DINNER DANCE
Stormont-Dundas Women's P.C. annual banquet and dinner dance will be held at MacDonell's Inn, Cornwall, on February 28, 1975. Speaker - The Honourable Robert Welch. Bar at 6 p.m., dinner at 7 p.m. Orchestra "The Nowickyjs" Admission $5.00 per person. Tickets available from Norma Wylie, 774-3374 or Gorrell and Grenkie, 543-2922. Tickets to be picked up by February 21, 1975. Everyone is invited. 41-43c

Coming Events

MOUNTAIN TOWNSHIP RECREATION COMMITTEE
Mountain Township Recreation Committee will meet on Wednesday evening, February 12th, at 7:30 p.m. in the South Mountain Public Library Building. This meeting will be open for attendance by any persons in the Township interested in recreation. 41c

EUCHRE AT SOUTH MOUNTAIN
St. Daniel's Catholic Women's League will hold a Euchre on February 10, 1975 at 8 p.m. in the Parish Hall, South Mountain. Lunch will be served. Prizes. Admission 75 cents. 41c

SNOWMOBILE DRAGS
Hulbert Snowmobile Club Drags will be held Sunday, February 9th, 1975. Stock — Free Air — Mod. — Powder Puff. Register, 12 noon. $3.00 per class. Trophies for 1st and 2nd class winners. 41p

DISTRICT MEMORIAL HOSPITAL AUXILIARY MEETING
The next regular meeting of the District Memorial Hospital Auxiliary will be held in the Hospital Board Room, Winchester, on Thursday, February 13, at 2 p.m. 41p

ICE CARNIVAL
An Ice Carnival will be held at Hallville Community Rink on Saturday, February 8, at 2.30 p.m. Races, games, costumes. Everyone welcome. 41p

WOMEN'S INSTITUTE MEETING
The Winchester Women's Institute Meeting will be held in the Town Hall on Monday evening, February 10th at 8 p.m. Come and bring a friend for an enjoyable evening. 41c

PANCAKE SUPPER AT SOUTH MOUNTAIN
The annual U.C.W. Pancake Supper will be held in South Mountain United Church Hall on Tuesday, February 11th beginning at 5 p.m. Pancakes, sausages, maple syrup, doughnuts and cheese are on the menu. 41c

SKI DOO RALLY
Royal Canadian Legion Branch No. 538, Williamsburg, Ontario Ski Doo Rally will be held on Saturday, February 22, 1975 at 12 Noon at Boucks Hill. Everyone Welcome. 41-42-43c

GERRY ORGAN AT KENMORE BAPTIST CHURCH
Gerry Organ of the Ottawa Rough Riders will be sharing some of his experiences as an athlete and Christian at the Kenmore Baptist Church, Sunday, February 16, 7:30 p.m. The Heckston Share Group, a youth musical group will provide special music. The evening will be highlighted by a coffee house atmosphere. 41-42p

Auction Sale

AUCTION SALE
The estate of Orland Davis, Brockville, Ontario.
TUESDAY, FEBRUARY 11, 1975
Twenty-two mature cows, six two year olds, six one and half year olds, five spring calves. To be sold at
WINCHESTER LIVESTOCK EXCHANGE
AUCTIONEERS:
Ken McNeely
Del Spratt 41c

BICCUM McINTOSH Real Estate Limited Broker
774-2832 Winchester
989-2157 South Mountain
448-2854 Chesterville
General & Life Insurance
—Real Estate—

BILL SHAVER
S.M. Electric
ELECTRICIAN
HOME-BUSINESS-FARM
South Mountain, Ontario
FREE ESTIMATES CALL 989-2173

H.W. Algate, R.O.
Optometrist
CHESTERVILLE COMMUNITY HALL
Thursdays - by Appointment only
Tel. P. J. GILROY - 448-2807

ATTENTION
FARMERS
We pick up your dead, sick and disabled cows and horses.
This is the largest receiving plant in the region.
7 days a week
FOR PROMPT SERVICE
CALL COLLECT TO
HERB LOUCKS
Winchester Ph. 774-5256
or
Machabee Animal Foods Ltd.
Crysler Ph. 987-2818

Prescott Heating
• Barn and House Roofing
• Eavestroughs
• Heating Repairs
Clarence Prescott
821-2938

24 Hour Towing Service
Morewood Shell Service
448-2635

Drywall Installation and Plastering
Also specializing in sprayed & swirled ceilings
Contact:
Brian Savage Winchester, Ph. 774-2242

HARVEY AND SHEPPARD
Income Tax Returns
Accounting and Bookkeeping
Agents for Motor Vehicle Plates and Permits
St. Lawrence Street
Winchester, Ont. Box 760
Tel. 774-2738

DAVE'S APPLIANCE SERVICE
MORRISBURG
Dave Dukelow Prop.
543-2037

SECOND MORTGAGES
Rates as low as
14.98%
• Simple Interest
• Cash available now
• Up to $10,000
• No bonuses or hidden charges
• Pay off at anytime
• No prepayment penalty
• Enquiries Welcome
HOUSEHOLD REALTY
Corporation Limited
HOUSEHOLD FINANCE
Corporation of Canada
199 King St. West
Prescott Phone 925-2806

Ron Freeland Fireplaces
Welk-um Fireplaces — Sur-Fire
Starfire Bonnechere Stove
Small Box Stove - Firewood
Square A Insulated Chimney
WINCHESTER, ONTARIO
Show Room 494 York Street
P.O. Box 55 Tel. (613) 774-2845

FOR SALE
Radio Clearance Sale
CUSTOM-BUILT For 1970-1973
Plymouth - Dodge - Chrysler
50 PER CENT OFF
While They Last
W.J.L. Boyd & Sons Ltd.
Phone 774-2520

If you want any information concerning Funeral Service
Please phone Collect
James Purcell Funeral Home
Spencerville, Ontario. - Tel .658-3123

Does Your Roof Need Repair Or Replacement?
For All Roofing Problems
Call
TOM HEAPHY
Roofing Contractor
R.R.1 Winchester
Tel. 774-2001

This Weekend's Specials
Friday and Saturday
60" gabardine ..... $3.50 yd.
20% off Fun - Fur Remnants
VILLAGE FABRICS
South Mountain, 989-2107
STORE HOURS
Tuesday - Saturday 9:00 a.m. - 5:30 p.m.
(Closed Monday) Friday 9:00 - 9:00

HOULE Brinston Ph. 652-4168
Barn Cleaner Manure Stackers
Barn Equipment Bunk Feeders
Silo Unloaders Co-op Silos
HERVE PLANTE

HALLMAN SILOS
— 3 TYPES —
• Regular Corrugated Staves
• Thick Corrugated Stave
• Poured Concrete with 6" wall
HALLMAN SILOS LTD.
SHORTT'S
FARMSTEAD EQUIPMENT
RR 3, Williamsburg
Ph. 535-2354

The Osgoode Township Planning Board
will be holding a series of Public Meetings for the purpose of discussing the development of Secondary Plans for the villages of Greely, Kenmore, Marionville, Metcalfe, Osgoode and Vernon. Comments and suggestions will be welcome.
The locations, dates and times of these meetings are as follows -
KENMORE - Wednesday, January 29th, 1975 - 8 P.M. in the Town Hall.
MARIONVILLE - Monday, February 3rd, 1975 - 8 P.M. in the Recreation Hall
METCALFE - Wednesday, February 12th, 1975 - 8 P.M. in Metcalfe Community Centre
GREELY - Monday, February 17th, 1975 - 8 P.M. in Greely Community Centre
VERNON - Tuesday, February 25th, 1975 - 8 P.M. in Club 31.
OSGOODE - Wednesday, March 5th, 1975 - 8 P.M. in Osgoode Community Centre.
Fred Wilson, Secretary.

5 ST. CLAIRE AVENUE OTTAWA, ONTARIO PHONE 224-3945 M.L.S. SERVICE
John DeVRIES REALTOR
Member of Ottawa Real Estate Board. Can give you complete multiple listing service (M.L.S.). More than 100 Real Estate firms can sell our M.L.S. listings.
Call AL BOUWERS
Licensed Representative for John DeVries Realtor
Res. (Metcalfe) 821-2812

$ $ $ $ $ $ $ $ $ $ $ $
Registered Retirement Savings Plans
Single Premium; Level Annual Investment;
Flexible Annual Investment & Life Insured
Income Averaging Annuities provide Tax Savings on Capital Gains and Unusual receipts in 1974.
For further information without obligation.
G.L. Casselman C.L.U.
Phone 774-3104
25 years of Association with Crown Life Insurance Co.

Real Estate For Sale
Eight Homes in Winchester for sale. Split levels, two storeys, bungalows, immediate occupancy, good financing.
Four bedroom bungalow, 1800 square feet plus finished basement, 2 full bathrooms, dining room, fire place. Near hospital and school, landscaped lot.
BICCUM McINTOSH Real Estate Limited Broker
WINCHESTER, ONTARIO
PHONE 774-2832 EVENINGS 774-3233

Upper Canada Motor Sales Ltd.
Morrisburg, Ontario
Your Chev-Olds, GM Dealer
"See Us For A Deal"
Phone GM MARK OF EXCELLENCE 543-2925

YES
We Sell Life Insurance
McVey Insurance Service
Tel. 821-2524
Metcalfe, Ontario
Representing the Norwich Union Life Insurance Society

Don't forget 'dear ol' dad' Valentine's Day
Give him a gift from the CountryBoy
• shirts
• ties
• socks
• sweaters
• jackets
A Great Selection
THE COUNTRYBOY
"The Complete Man's Shop"
774-3341 Winchester

L. O. BELL
Real Estate Broker
Winchester Telephone 774-5801
South Mountain 3 bedroom house completely renovated with inspiring decor, double garage, work shop, large lot with artesian well, and new septic system.
Highway Service station 1,000 sq. ft. working area with thriving business and good financing available large lot.
185 Acre Dairy Farm, 3 bedroom house, modern conveniences fully mechanized barns, new pipe line milker 75 head P.B. Holsteins, full line of machinery priced to sell, 7 per cent mortgage.
200 Acre farm Grenville County, 4 bedroom home modern conveniences, large lawn area with maple trees, new type barn, 50 acre wood lot, and sand pit on property, 8 per cent mortgage.
Hobby Farm, 3 bedroom home, frame barn and outbuildings, maple trees on property, 8 per cent mortgage.
75 Acre farm, river front property, 4 bedroom home aluminum siding, new sow farrowing barn with liquid manure system, contract available, 7 per cent mortgage.

Custom Homes
Renovations Additions
Completely finished homes, starting at $18,500.
Framed structures erected on your site, including windows, ext. doors and roofing from $4,950.
Good selection of designs to choose from.
JIM McGILL Construction Ltd.
RR3, Kemptville 989-5727

ALCAN Alcan Siding
R.O. ALUMINUM
Per: Richard Lafrance
Siding, Doors, Awnings, and Windows
P.S. I also do General Carpentry Repairs
Ph. 821-1854

THE LONG AND SHORT OF IT
...WE NEED YOUR BLOOD. MAKE A DATE TODAY.
ONLY YOU CAN GIVE THE GIFT OF LIFE!



PEACOCK MIRRORS
By Canadian Pittsburgh Glass
10 Year Guarantee
20% OFF

Valentine's Day FEBRUARY 14

MacINTOSH'S
FURNITURE AND APPLIANCE
PHONE 774-2636 WINCHESTER

RECLINER CHAIRS
Vinyl and Fabric
25% OFF



61 Cent Increase

Announces Dairy Support

Agriculture Minister Eugene Whelan recently announced an increase in the target support price for industrial milk of 61 cents per hundred pounds effective immediately.

The increase raises the target support price to producers to $10.02 per hundred pounds from the previous $9.41 which has been in effect since August 1 last year.

Mr. Whelan told the Commons that the increase is in line with a government commitment to dairy farmers that their returns would be related to production costs.

The increased revenue to producers will be achieved by raising the support price of butter by five cents a pound to 90 cents and by raising the support price of skim milk powder by five cents a pound to 59 cents. There will be no increase in the direct subsidy paid to industrial milk and cream shippers. That remains at $2.56 per hundred pounds.

The five-cent rise in the price of skim milk powder in consumer packs will be absorbed by the federal government through an increase in the consumer subsidy.

"In view of the importance of skim milk as a staple food, the subsidy on skim milk powder sold in consumer packs will be increased to 29 cents a pound from the present 24 cents," Mr. Whelan said.

The policy changes apply only to milk and cream produced for manufacturing purposes and will not affect consumer prices for fluid milk.

Mr. Whelan said there has been a substantial increase in the price of margarine in the past year and the new butter price would set the relative competitive position of the two products at about the same level as when the last butter price increase was granted in August 1974.

At the start of the 1974-75 dairy year, April 1, 1974, Mr. Whelan assured dairy farmers that the support levels would be reviewed during the year. At that time the target support price for manufacturing milk was $8.50 per hundred pounds, the support price for butter was 77 cents a pound and for skim milk powder, 50 cents a pound.

On August 1, 1974 the target support price was raised to $9.41 per hundred pounds by increasing the direct subsidy to producers to $2.56 per hundred pounds, by raising the support price for butter to 85 cents a pound and by raising the support price for skim milk powder to 54 cents a pound. The increased direct subsidy was back-dated to June 1, 1974.

Mr. Whelan said the further increases announced today were made necessary by increasing costs of production in the dairy industry.

"The dairy industry can only remain healthy if producer returns are kept in line with increased costs," he said.

The minister recalled that the announcement at the start of the dairy year had promised a thorough review of dairy policy with a view to establishing a long-term national policy. That review by the Canadian Dairy Commission was complete, he said, and a policy statement would be made soon.



Unique Memento

The year was 1927, a new building was being erected at the Lannin lumber enterprise, and Gilbert Raistrick lent the contractors a hand when the time came to lay the date stone.

Last week, the building, along with other familiar landmarks at the former lumber yard, was demolished and Mr. Raistrick was again on the scene.

Watching the lumber sheds, shops, stables and machinery disappear from the scene brought back a flood of memories to the former Village Police Chief, who is now with the St. Lawrence Parks Commission.

Because Mr. Raistrick has watched the steady growth of his home town and fully realizes the ancient mill is being demolished to make way for progress he decided to preserve at least one fond memory.

With this thought in mind he purchased the stone he had helped lay in place nearly a half century ago, and is shown in accompanying photo proudly displaying his memento.

Press Staff Photo



Winchester Curlers Win At Montebello

A Winchester rink, skipped by Betty Barton won the '1-game-high' award at the recent Seigniory Club bonspiel at Montebello, Quebec.

Mrs. Barton is shown in accompanying photo, left with (reading from left to right), Jean LaRose, vice skip; Norma Fisher, second and Gertrude Willard, lead.



Receives Promotion

On January 20th, 1975, Sgt. W.H.W. Eady assumed new duties at the Ontario Provincial Police Detachment, Bell's Corners, Ottawa.

Sgt. Eady, a native of Renfrew, had been stationed in Morrisburg for over 16 years.

His promotion to the rank of Sergeant became effective December 24th, 1974.

Morrisburg Campground Granted $125,000 Loan

The Honourable Donald Irvine announced last week that he had been advised by the Honourable Claude Bennett, Minister of Industry and Tourism, that the Eastern Ontario Development Corporation has granted a loan in the amount of $125,000.00 to the Mistrader Corporation Limited of Morrisburg for the establishment of a 180-side campground with service and recreational facilities.

Mr. Irvine at the same time released two more announcements of local interest.

First, that approval has been given to the By-Law permitting the Prescott and Surburban Roads Committee to take over part of County Road 18 from Domville to Roebuck in the Township of Augusta. This report, from the office of the Honourable John R. Rhodes, Minister of Transportation and Communications, was accompanied by another release indicating that tenders are being called for Contract No. 74-168, for grading, drainage, granular base and paving on Highway 43 from Highway 16 easterly 8.8 miles.



Lynn J. Dowser
Sales Representative
Manotick
Bus. 692-3255
or 692-3503
Res. 821-2236
McNeil Motor Sales
CHEV (Manotick) Ltd. OLDS

Ottawa Valley Tours

DAYTONA — 16 Day Tours, Feb. 15 - March 2 April 12 - 27	$275
NEW ORLEANS DAYTONA BEACH — 23 Day Tours, March 1 - 23	$370
DAYTONA BEACH — 23 Day Tour, March 8 - 30	$345
DAYTONA BEACH — March 14 - 24, March 21 - 31	$215
EASTER SIX DAY TOUR TO WASHINGTON AND NEW YORK CITY March 28 - April 2	$150
CALIFORNIA — 23 Day Tours, May 3 - 25 and Aug. 30 - Sept. 21	$495
TORONTO — 3 Day Tour (Casa Loma and Kleinburg) Victoria Day Weekend May 17 - 19	$75
AGAWA CANYON — 6 Day Tour, May 24 - 29	$150
SPRING FEVER TOUR — VIA HALIFAX and GASPE June 7 - 15 9 Day Tour	$245
NORTHERN U.S.A. and WESTERN CANADA TOUR June 21 - July 13	$530
16 DAY CIRCLE TOUR OF THE MARITIMES Leaving July 5, 26, Aug. 23, Sept. 13	$340

Tours include Bus Transportation, Hotel Accommodation Write or Phone
Robert J. McDonell, 141 General Ave., OTTAWA, K1Z 7W9, 728-3360
Howard V. Sheridan, 68 Tower Road, OTTAWA, K2G 2E9, 224-8104



Sponsored by Winchester Lions Club
Registration: Feb 15, 1-2 P.M.
At The Community Centre
100 Tickets Only at $8.00
Covers Registration, Chicken Supper and Dance
Music by Kenny Wise
For Tickets Phone 774-3441 or 774-3147

USED CAR
January Clearance Sale

1974 OLDSMOBILE 98, 4-dr., Stock 7578	$6,650.
1973 MERCURY MONTEGO Stock 7502 SOLD	$3,045.
1973 GRAND TORINO Stock 7526	$3,045.
1972 TORINO Stock 7445	$2,365.
1972 OLDS. CUTLASS Stock 7579 SOLD	$2,575.
1971 TORINO 4-dr, Stock 7113	$1,825.
1971 DATSUN 2-dr., Stock 7473	$1,375.
1970 THUNDERBIRD Stock 7538 SOLD	$1,845.
1970 GALAXIE 2 dr. Stock 7451	$1,695.
1973 MAVERICK GRABBER, 45,000 miles Stock 7594	$2,700.
1969 FORD EXCEL 2-dr. Stock 7546	$1,495.
1969 FALCON 4-dr. Stock 7440	$1,095.
1968 CHEVROLET BELAIR — 44,000 Stock 7527	$1,250.
1967 OLDS. 4-dr. Stock 7128 SOLD	$855.00
1965 CADILLAC 4-dr. Stock 7577	$1,645.
1973 FORD S100 HALF TON Stock 7501 SOLD	$2,985.
1971 FORD F 250 ¾ TON PICK UP, Stock 7541 SOLD	$1,945.
1970 FORD ECONLINE ¾ TON, Stock 7534	$2,075.
1970 FORD, ½ TON, 29,000 miles Stock 7535	$1,865.
1966 CASE MODEL 530 BACKHOE Excellent condition, Stock 7580	$5,500.

These prices valid to January 31, 1975.

Bourgie LePage Auto Limited
Embrun, Ont.
MANY OTHER CARS TO CHOOSE FROM
Come and visit with Ed Cayer or Jim Thomas
443-2942 — 443-3381

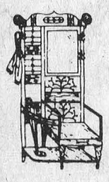

Al-Mor Ladies Wear
Final Winter Clearance

KNIT GLOVES & HATS, reg $4.00 to $9.00 ..... now $2.00
WINTER BLOUSES & SWEATERS, reg $9.00 - $24.00 ..... now $4.50 - $12
MISSY DRESSES, sizes 10 - 24½, reg $30 - $45 ..... now $20 - $30
JUNIOR DRESSES, sizes 7 - 15, reg $26 - $30 ..... now $13 - $15
WINTER FORTREL SLACKS, sizes 8 - 20, reg $15 - $25 ..... now $10 - $18
PANT SUITS, polyester and acrylic, reg $45 - $60 .... now $30 - $40

New Spring And Holiday Wear Now Available

Al-Mor Ladies Wear
CHARGEX
King St., Chesterville 448-3370

Roll up your sleeve to save a life...
BE A BLOOD DONOR

METCALFE WINTER CARNIVAL
FEB-16-23 1975
COME JOIN THE FUN!

Sunday, February 16th
Parade
Metcalfe Jets Hockey Game
Supper at Community Centre by St. Catharines Church
Womens' Institute Social Eve., Amateur & Coffee Hour.
Coffee and Doughnuts served in Lion's Den by Hospital Auxiliary.

Monday, February 17th
Monte Carlo Nite in Community Centre

Tuesday, February 18th
Carnival Bingo $200.00 Jack Pot to go! Special games! Mystery prizes!
Family Skating

Wednesday, February 19
Senior Citizen's Euchre Party and Games Nite at C
School Carnival
Lions Den Party for Teens and Pre-Teens

Thursday, February 20
Ice Carnival
Carnival Queen Contest, Costumes, Races, Skating, etc.

Friday, February 21
Metcalfe Jets Hockey Game
Teeny Bopper Party - Social Hour - Philip McVey's Band

Saturday, February 22nd
Pancake Breakfast
Lion's Minor Hockey Tourn.
Movie for children - hot dogs, hot choc. available.
Broomball Tournament
Snowmobile Rally
Bean Supper at Comm. Centre - by U.C.W.
Carnival Dance - Del & Roger
Judging of Snow Sculpturing
Community Curling Bonspiel

Sunday, February 23
Wind-up of Broomball Tourn.
Dog Races
Snow Games for children
Sleigh Drives Family Skating
Spike Driving Contest
Ladies Rolling Pin Toss
Buffet Supper by A.C.W.
Presentation of Sculpturing Prizes
Coffee and Doughnuts

Watch For Exact Times of Events On Metcalfe Community Centre Bulletin Board Or In The Winchester Press

METCALFE WINTER CARNIVAL
FEB-16-23 1975

Winchester Pee Wees Play Three Games On Road

Winchester Pee Wee's had a busy weekend playing three games, all of them on the road. On Friday evening, the boys played in the beautiful new Glen-Cairn arena in west end Ottawa in an exhibition against Ottawa's Canterberry club, the same team that had trounced the boys 12-2 at the local arena only a week previous. This game proved just the opposite as the local boys certainly displayed that their talent justified them playing in the Nation's Capital as they downed the big city boys by a score of 7-3.

Bruce Graves was the big gun for Winchester notching four goals and one assist. Bruce scored the final goal of the game with less than a minute remaining while playing a man short. Peter Marriner scored one goal and earned two assists, Kenny Rose and Billy Kerr scored one goal each, while Jeff Williamson, Daryl Shelp and Robbie Saunders earned one assist each. Robbie Carkner and Kevin Lunn shared the goal tending duties and each turned in an outstanding performance.

On Saturday afternoon the boys hooked up with Metcalfe, came on strong in the first period having numerous shots on goal but could just not trip the red light and the first period was scoreless. Metcalfe came on strong in the second period scoring three goals while keeping Winchester off the scoreboard and it appeared to be game over for the locals. Early in the third period, Darcy Last scored his first league goal of the season and that turned the boys on and they came back and scored two more goals and the game ended in a 3-3 tie. Bruce Graves and Kenny Rose were the other Winchester marksmen while Billy Kerr and Daryl Shelp each picked up an assist.

On Sunday afternoon the boys visited Osgoode and lost to the first place club by a score of 4-2. Both teams scored one goal each in the first and third period, however, Osgoode scored two quick goals in the second period which meant the difference. Winchester's marksmen were Dwayne Fawcett and Bruce Graves while Kenny Rose and Darcy Last each earned one assist.

On Sunday, February 9th, at noon the boys travel to Metcalfe to play Greely and the next home game is February 12th when Greely will be the visitors. Metcalfe failed to show for a scheduled game last Wednesday night and this game will be played on local ice at a later date.



WINCHESTER Press SPORTS

Cobourg Takes Honour At OTHS Wrestling Tourney

Osgoode Township High School hosted a giant wrestling meet last weekend with 170 muscular young athletes competing. Cobourg High School won top honours, and said coach Rodger Harp, "We've competed in seven competitions and won them all".

Plantagenet school finished second, Pembroke third and Osgoode had to settle for fourth place honours.

Two 1974 Canadian Junior Olympic Champions participated, both winning their respective matches. Bob Robinson, Montreal, in the 106-pound class and Andy Longre, Huntsville, in the 123-pound division.

Program director Bruce Mullen released the following list of winners in their respective divisions:

84 — Alex Marsden, Osgoode; 90 — Daniel Lafleche, Plantagenet; 98 — Brian Coghlan, Sir John A. Macdonald; 106 — Bob Robinson, Montreal; 115 — Tony O'Malley, Osgoode; 123 — Andy Longpre, Huntsville; 130 — Jack Eyamie, Sir John A. Macdonald; 136 — AndyStevenson, Merivale; 144 — Dirk Varo, Cobourg; 148 — Herb Shroeter, Montreal; 157 — Dare Duggan, Pembroke Champlain; 168— Greg Wilson, Woodroffe; 178 — Peter Lamothe, Gloucester; 194 — Jean Orovin, Plantagenet; Heavyweight — Mike Tolan, Canterbury.

The championship Cobourg team is shown in accompanying photo following their 7th consecutive tournament win.

Back row, left to right: Rodger Harp (coach), Sam Eller, Marc McNamara (194 pounds), Servars Vanderhyden (178), Angelo Didomizio (168), Ted Jackson (157), Bob Richards (assistant coach).

Middle row, left to right: Carlie Doucett (148), Dirk Vard (141), Brian Cotterhill (136), Owen Morris (130), Leo Reyns (123), Willi VanderHyden (130).

Front row, left to right: Scott McKincay (123), Glenn Campbell (115), Andy Graham (115), Rodd McKendrick (106), Steve Williams (90).

C. WELLS WINS

127 Machines Run In Williamsburg Rally

Ideal snow conditions greeted 127 machines and their riders on January 25th when Williamsburg I.O.O.F. Lodge members staged their annual rally.

Unfortunately by mid-afternoon the weatherman had a change of heart and chilling winds were accompanied by freezing rain. Undaunted the riders sped over the rugged trails to assure the success of the annual event.

Carson Wells was big winner and the recipient of the Cruickshank Trophy and Universal Terminals prize.

Bill Gillard finished second to take the R. L. Hess Trophy, while Bert Smail won third place honours which included the Winchester Sport Shop Trophy and also the Crop Insurance prize.

Frank Tetzloff, fourth, won the Nelson Body Shop trophy and a gift certificate from Burnis Short.

The generosity of many area business firms and individuals was acknowledged by officials who noted the success of such ventures depends largely on the support received in this manner.

Lyle Simzer High Bowler

Lyle Simzer, with two strings over 300, rolled an impressive 794 cross to lead all competitors at South Mountain last week. J. Scott was his closest rival with a 734 cross.

Others in the top bracket included: Kevin Boyd, 707; W. Patterson, 687; R. Simzer, 663; B. Williams, 661; L. Brown, 653; S. Belanger, 650; J. Belanger, 642; J. Imrie, 634; G. St. Pierre, 609; I. St. Pierre, 609; G. Crowder, 604; D. St. Pierre, 600; D. Williams, 599.

H. St. Pierre, 586; Robert Berube, 580; G. Hess, 580; G. Arcand, 566; M. Black, 565; A. Plante, 561; Raymond Berube, 560; H. Plante, 556; M. Graham, 548; E. Baird, 548; V. Simzer, 548; G. Richardson, 546.

W. Ace, 540; L. McEvoy, 539; S. Brown, 531; S. Richardson, 531; J. Dybala, 531; Richard Berube, 530; S. Crowder, 528; B. Black, 522; B. Halpenny, 520; L. Crowder, 520; G. Buck, 519; D. Larone, 518; Lyle Christie, 503; P. Bartholomew, 501.

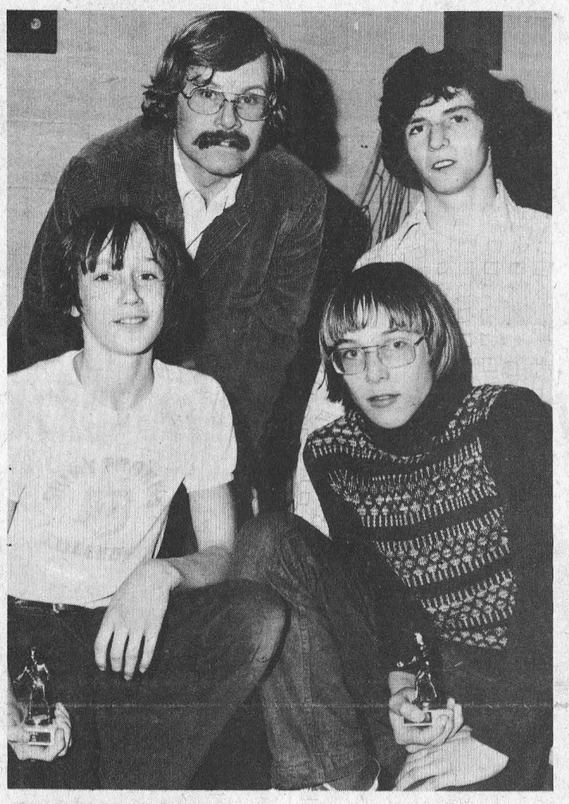

Top Wrestlers

Osgoode Township High School teacher and wrestling director Bruce Mullen is shown with his top performers. Tony O'Malley, 115-pound champ; Alex Marsden, 84-pound division winner and Jim Parsons who finished third in the 98-pound division.

Press Staff Photos

Junior B Hockey Report

(By Lynne O'Brien)

WEEKEND SCORES

January 31

Alexandria 7 - Long Sault 3; Metcalfe 5 - Winchester 3; Morrisburg 6 - Prescott 3.

February 1

Cardinal 2- Morrisburg 0; Cornwall 8 - Prescott 6.

February 2

Morrisburg 8 - Winchester 3; Prescott 5 - Alexandria 5; Cornwall 8 - Long Sault 5.

UP TO DATE STANDINGS

	W	L	T	Pts
Cornwall	25	3	0	64
Alexandria	17	8	3	49
Cardinal	16	6	6	46
Metcalfe	13	12	2	34½
Prescott	10	16	3	28½
Morrisburg	8	18	4	22½
Long Sault	6	17	4	20½
Winchester	6	21	0	17

FUTURE GAMES

February 7

Long Sault at Metcalfe 8:30 p.m.; Cornwall at Alexandria 8:30; Winchester at Prescott 8:30.

February 8

Cornwall at Cardinal 7:30.

February 9

Prescott at Morrisburg 2:00; Winchester at Metcalfe 2:15; Cardinal at Long Sault 8:00; Alexandria at Cornwall 8:00.

TOP TEN IN SCORING RACE

	G	A	Pts
D. Byers, Car.	38	41	79
M. Kelly, Corn.	39	36	75
C. Lawlor, Mor.	26	41	67
D. Adams, Card.	28	25	53
R. Shepherd, Alex.	27	22	49
B. Trewartha, Card.	16	33	49
K. Duval, Mor.	23	25	48
S. Chretien, Corn.	22	26	48
S. Wyatt, Pres.	27	20	47
P. Lapensee, Pres.	19	27	46

No goalie records.

NOTE: Several game reports have not been received.

you'll LOVE these Valentine Specials

GOWNS Value up to $69.98 For $29.98

PANT SUITS up to $59.98 For $39.98

Fake Fur HATS For $3.77

All Dresses Reduced 20 %

1 Rack of Slacks ½ Price

Edies House of Fashion

master charge THE INTERBANK CARD

Morrisburg Shopping Plaza

CHARGEX

Ph. 543-2561 Morrisburg

REMODELING

It's That Time Of Year

Savings for you in every department at

LANNIN'S

QUALITY PANELING

See our selection before you buy. All prefinished — easy to install yourself. As Low As $4.85

4 X 8 sht. Includes (5) Attractive Choices

English Oak $5.95 Sht.

Artwood, 4 colours $7.45 Sht.

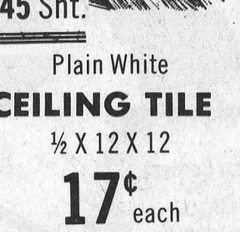



Plain White CEILING TILE ½ X 12 X 12 17¢ each

CONTOURED COUNTER TOPS

Five colours to choose from. Standard lengths 8, 10, 12 ft.

$3.45 L. Ft.

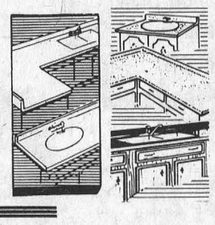

BATHROOM VANITIES

Contoured plastic top - hinged doors - provincial finish. Available 2' to 6' lengths.

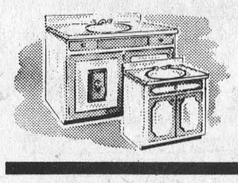

2' Length $72.50

STORE HOURS: Monday thru' Friday 7:30 to 5:00 Saturday - 8:00 to 12:00 Noon

Always A BUY At A PAL Yard

Lannin Lumber Mart & Construction Ltd.

Highway 31 Just South of Winchester

Retail Lumber & Building Supplies

Phone 774-2830

CHARGEX

For Your VALENTINES On February 14th

HEART SHAPE CHOCOLATES By Moirs

89¢ up

All sizes - All prices

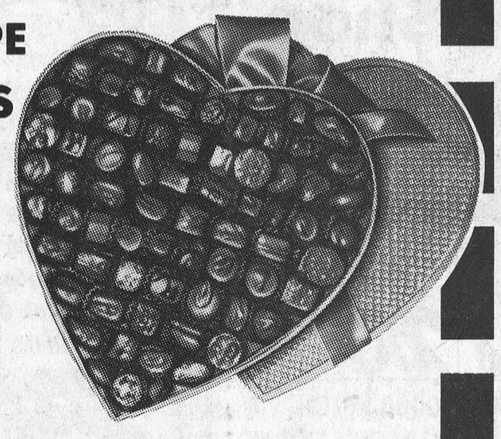

Smiles 'n Chuckles

Turtles ..... 14 oz. $2.99

Rountree

Dairy Box ..... 8 oz. $1.21

Fancy

Fruit Candy By Strathmore $2.39

Also a good selection of Coutts Hallmark Cards

Shop early while selection is at its best

Seaway Valley Pharmacies

28 Prescott St. Kemptville, Ont. Phone 258-2557 Office 258-3536 Operated by Bel-Burn Ogilvie Pharmacies Ltd.

Hours

Mon. Tues. Wed. Sat. .....9:00 a.m. - 6:00 p.m.

Thursday and Friday .....9:00 a.m. - 9:00 p.m.

St. Lawrence St. Winchester, Ont. Phone 774-2633 Operated by Bel-Burn Pharmacies Ltd.

Hours

Mon. Wed. Thurs. Sat. .....9:00 a.m. - 6:00 p.m.

Tuesday and Friday .....9:00 a.m. - 9:00 p.m.

Especially for Your VALENTINE'S

For Her

Cookware Carving Set Home Appliances Baking Utensils Cleaning Equip. Ornaments

For Him

Shop Tools Wrench Sets Fishing & Hunting Equipment Electric Razor Fireplace Logs Electric Tools

— Just To Mention A Few —

GEGGIE'S Home Hardware

WINCHESTER 774-2700

Play-Off Hopes For Hawks Fade

(By Al Van Bridger)

The Winchester Hawks play-off hopes took a giant step backward over the past weekend. The Hawks dropped two important games while Morrisburg won two to advance 5½ points ahead of the cellar dwelling Hawks.

Friday night in front of 400 home town fans the Hawks dropped a close 5-3 decision to the Metcalfe Jets. Sunday, the Morrisburg Lions used four third-period goals to whip the visiting Hawks 8 to 3.

Friday night's game was a typical Hawks-Jets knock 'em down, drag'em out affair with each team trying to collect more of the opponent's heads than goals.

Metcalfe took a 3 to 0 lead in the first period on goals by Jeff Smith, Brad Sullivan and Larry Shields. With a minute sixteen left in that opening period, the Hawks scored their first tally. Ex-Jet Ron Gravelle pounded the puck past Brisson on a scramble in front of the Metcalfe net. Gord Dowser (also an ex-Jet) and Larry Moore picked up assists on the play. That play ended the period 3 to 1 in Metcalfe's favour.

The only goal in a very rough second period went to Metcalfe's Shane Jordon. Jordon scored on a breakaway with one minute left in the middle frame.

The Hawks drew close in the third period when they made the score 4 to 3. Winchester got its second goal from Ron Gravelle, also his second, on another scrambly play in front of the net. Jeff O'Neil made it 4 to 3 when he scored on a play engineered by Glen Taylor and Pete Brackenbury. Jeff's goal came with just 4:09 left in the game. But Hugh Doyle of Metcalfe spoiled the Hawks come-back when he beat Hawk's Mike Stanton with 2:14 showing on the clock. Doyle's marker ended the contest at 5 to 3 in Metcalfe's favour.

Hawk's Ron Gravelle was chosen the game's first star. Ron scored two of the Winchester markers, took a decision over a much larger Metcalfe opponent and played a very vigorous game against his former teammates. Second star went to Jet's goalie, Denis Brisson, who played an outstanding game.

Third star went to one of the Hawk's who is always giving 100 per cent, Larry Moore. Larry once again had one of his fine games, playing both the forward and defense positions.

Friday's 50-50 Draw of $76.00 went to Marty Price of Winchester.

MORRISBURG 8, HAWKS 3

The home-town Morrisburg Lions proved to be the hungrier of the two combatants in Sunday's contest as they out-scored Winchester 4-0 in the final frame and hammered them 8-3 on the game.

The only goal of the first period went to the Hawk's Len McLean after he was set up by Tom Kirkwood.

The Hawks took a 2-0 lead early in the second when Jeff O'Neil combined with Pete Brackenbury to beat Lion's goalie McNairn. A little over two minutes later the roof fell in on the Hawk's as Morrisburg struck for four consecutive goals. Brian Rutley, Kevin Duval, Doug McNairn and Tim Cassell all scored to make the count 4-2 in their favour. Before the period ended Pete Brackenbury scored for the Hawks after he was set up by Jeff O'Neil. Pete's goal ended the period with the score 4-3 in Morrisburg's favour.

The third frame was all Morrisburg as they scored four unanswered goals to take the game 8 to 3 and thereby move ahead of 7th place Long Sault and the 8th place Hawks. Tim Cassel with his second, Dale Swerdfeger and Dave Cassel with two were the 3rd period marksmen for the Lions.

The Hawks do not have a home game until February 14th when the unstoppable Cornwall Mavericks are here in town. This is an important game so get out and support the Hawks.

Roll up your sleeve to save a life...
BE A BLOOD DONOR

Juvenile 74's Chalk Up Two Wins In Recent Games

Since January 19 the Juvenile 74's from Winchester have picked up two wins. One over Prescott by a five to two score and one over Richmod when they double the count by six to three. In this same period they dropped a six to one decision to Brockville on January 27. Then on Sunday night the visitng Almonte squad handed the locals a five to one defeat.

Bruce Simpson was the big shooter for the 74's in their five to two win over Prescott. Bruce had two goals. Singles went to Jeff Meek, Greg Chamberlain and Lee Melvin.

Eric Bjerso was the only 74 to beat the Brockville goal tender on January 27th. Brockville marksmen put six past Dan Hogaboam and Steve "Bear" Johnston in the Winchester net. It was Brockville's third straight win over the home team.

On February 1st Bruce Simpson again paced the 74's with two goals as they whipped Richmond six to three. Because of injuries to some of their juveniles, coaches George Hanes and Marty Price put three midget players in their line-up for this game. Midgets Grant Levere, Phil Meek and Doug Crowder all made good showings in this contest.

Greg Chamberlain, Jack Bjerso, Lee Melvin and Grant Levere all had singles in the victory, the 74's fifth of the season.

Penalties took their toll on Winchester as they dropped a five to one decision to Almonte here Sunday night. While Winchester was penalized eleven times Almonte scored five goals to take the game by a five to one score. The only 74 to trip the red light was Lee Melvin, who was set up by Jeff Meek and Bruce Simpson on the play.

These Juvenile players offer the fans an entertaining brand of hockey and deserve much more fan support.



Broder Returns To Winchester

The coveted Broder Trophy is back in Winchester following skip Weedena Jennings' victory at Metcalfe curling club last week.

The trophy, which has been in circulation for many years, is played for annually by rinks from Winchester, Morrisburg, Russell and Metcalfe. The annual event rotates among the four clubs with each club entering two strong rinks.

In accompanying photo Metcalfe Ladies' president Jean Shields, second from left, is shown presenting the beautiful cup to the new winners. Left to right are: Bea Eadie, vice skip; Mrs. Shields, Ruby Dawley, second; Mrs. Jennings, skip and lead Tena Hutchinson.

Audrey Graham skipped her foursome to the consolation win and Mrs. Graham is shown at left with her rink, vice skip Erma Morris, second Eva Conlin and lead Bev Patterson.

Press Staff Photos



Win Consolation Prize

Seaway Team Advances To Schoolboy Finals

Blair MacDonald, Morrisburg, a student at Seaway District High School, skipped his rink to victory in the Division 1 - Division 11 schoolboy playoff at Renfrew last Wednesday and earned the right to advance to provincial finals at Orillia later this month.

MacDonald, with Peter Brunt throwing third stone; brother Tom playing second and Gary MacDonald leading, opposed Division 11 champion H. Broadmann of Almonte, and after losing the first game 5 to 3, came on strong to win two straight.

Game '2' was a real thriller with skip Blair pulling out the 6 to 5 win with a crucial last rock.

The Seaway boys, however, coasted to an easy victory in the final game winning 10 to 2 in seven ends of play.

Wesleyan Church
Winchester, Ontario
Minister:
Rev. Charles Jackson
HOURS OF SERVICE
Sunday School 9:45 a.m.
Morning Worship 11:00 a.m.
Evening Service 7:30 P.M.
Monday — 7:00 p.m.
Christian Youth Crusaders
Prayer and Bible Study
Wednesday - 7:45 p.m.
We Extend A Welcome To All

Winchester Theatre
Thurs., Fri., Sat.
Feb. 6 - 7 - 8
"NEWMAN'S LAW"
Starring George Peppard in an all-action police show.
Adult Entertainment

Mon., Tues., Wed.
Feb. 10 - 11 - 12
"THE POLICE CONNECTION"
Starring Vince Edwards. This picture starts where "Dirty Harry" ended.
ADMITTANCE RESTRICTED TO PERSONS 18 YEARS OF AGE OR OVER

Charlie's Sport Shop
Remodeling SALE!
Goalie Pads 10% off
Low Cut Curling Shoes & Brooms 15% off
Sport & Ski Jackets 20% off
Hockey Sweaters 20% off
Adidas Shoes 10% off
Snowmobile Mitts 10% off
Snowshoes 10% off
SPECIAL Hockey Bag No. 30E
Skates C.C.M. Super 'C' 79.95
C.C.M. Citation 64.95
Guns
1100 Remington Vent. $239.00
Ithaca 900XL $199.95
Skates
Jr. Tacks Jr. Lange
Reg. Tacks Reg. Lange
All On Sale!
C.C.M. HOCKEY GLOVES
50 1115 Top Line
No. 501222 Senior
No. 501314 Boys
½ price
543-2137 Morrisburg On The Mall

The Jets Need YOU this weekend
Friday 8:15 p.m.
Long Sault Pats
VS.
Metcalfe Jets

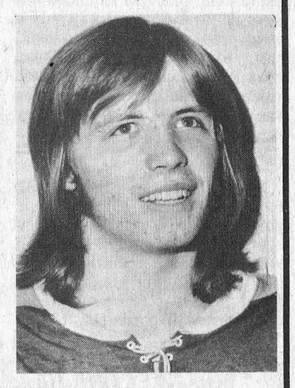

Brad Sullivan

And Don't Miss This One
Sunday 2:00 p.m.
Winchester Hawks
VS.
Metcalfe Jets
Chinese Smorgasbord Following Game in Community Centre Hall
"Other Refreshments"
Tickets Now Available
$4.00 - Includes game and smorgasbord



Winnie & Chester
invite you to
WINCHESTER CARNIVAL
Kick off Smorgasbord Dinners Thurs. 20 at Presbyterian and United Churches
Pancake Breakfast Sat. 22
Skating Party Conn Organ for adults Sun. 23
Carnival Queen Contest Thurs. 20 girls 14 & over. entries available at Snow Drop Boutique and Jo-Anne Shoppe
Old Timers' Hockey Morrisburg Combines VS. Town League Old Timers
Old Time Hockey Inkerman Rockets & Winchester Juniors of old take on Town League & Allstars Fri. 21
Legion Bean Supper Fri. 21
Nostalgia Dance music from the 40's & 50's Fri. 21
Feb. 20, 21, 22, 23
Thurs. 20: Figure Skating — Broomball — Teen Dance
Friday, 21: Atom Hockey — Ringette
Saturday, 22: Minor Hockey All Day
Sunday, 23: Worship Fun For The Kids Family Party Free
Win A Trip Draw
Entitles holder to admission to all Carnival events. (Excluding food and beverages, Hawks hockey). Win two nights for four people, all expense paid trip to Montreal — suite — dinners — in a leading hotel.
$5.00 per ticket
Entries Available At:
- Legion
- Country Boy
- Lions Rally [Feb. 15]
Snowmobile Drags & Chuckwagon lunch & bar Sat. 22
Other Events
ICE SCULPTURING CONTEST
Open to any person or group. To be done on park property. Enter at Fabrics Unlimited.
CARNIVAL DRESS CONTEST
Open to everyone. Winner to receive a camera.

Editorials

the way we see it!

Friends

All of us, somewhere along the rugged road of life, reach a point where we direly need a friend and sometimes we wonder if people living in vast cities have such friends when the need is most urgent.

We who have the good fortune to reside in rural areas or small towns are well aware that when disaster strikes friends are always near, offering words of encouragement, ready and willing to share their own good fortune.

That eagerness to help is much in evidence this week as fire victims at both Mountain and Vernon see first-hand the 'Good Neighbour' policy that is so much a part of rural people.

The story was the same in both communities. Fire had taken a deadly toll, but while dying embers were still aglow, steps were already under way to help re-establish homeless families.

It's a good feeling to know that country people scarcely know the meaning of discrimination, and when disaster strikes, colour, creed or nationality create no barriers.

The late Edgar Guest must have been a country lad for it was he who maybe said it best:

Ain't it good when life seems dreary
And your hopes about to end,
Just to feel the handclasp cheery
Of a fine and loyal friend.

Courtesy And Common Sense

Courtesy, to a good driver, means consideration for the other driver. Common sense, to a good driver, means serious consideration of driving conditions and rigid adherence to traffic laws.

The single vehicle crash, statistics claim, is one of the biggest mysteries on our highways, and one of the most common. Investigations into such accidents frequently conclude "speed too fast for conditions".

Posted speed limits on our highways are set for good weather and dry roads, but darkness, rain, snow, sleet, fog and ice change those conditions. Any of these factors calls for a reduction in speed.

Although, to date, Old Man Winter has been comparitively gentle, there are still several weeks before summer driving conditions again prevail. Make sure your car is prepared. Check those snow tires, check safety features, ignition system, lubrication, fuel system and cooling system.

For many, driving is a grim business that unleashes the temper, brings out the expletives, and sometimes even causes ulcers. When you sense this attitude it's time to consider doing a good deed.

It will give you a good feeling, for example, when you let that patiently waiting driver get into the line of traffic ahead of you and he waves his thanks. It should encourage you to do it again . . . and it may make him a little more considerate to other drivers, too.

Use your God-given common sense — — — be courteous — — — and live!

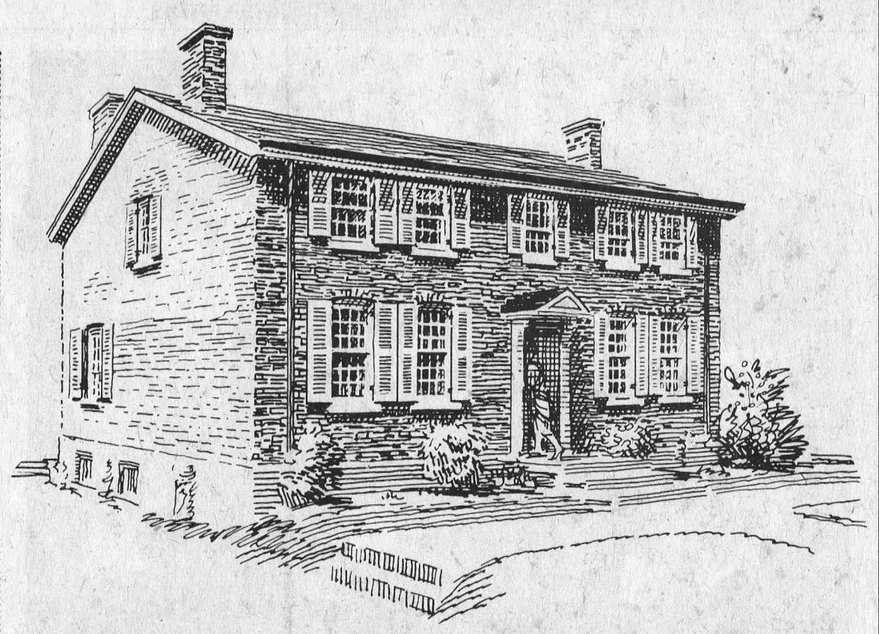

The Francois Baby House, Windsor - Built about 1811 by Francois Baby, this brick Georgian residence in 1812 served as the headquarters of an invading American army led by Brigadier-General William Hull.

Olympics Of Life

By Dr. Gordon C. Smyth

Next year the Olympics are to come to Canada. It was in 776 B.C. that the Games began. A foot race was held at Olympia, 120 miles from Athens. The winner was crowned with a wreath woven from the leaves and twigs of an olive tree that Hercules was supposed to have painted.

When Greece was incorporated into the Roman Empire contestants came from as far away as Spain. Nero competed in an Olympic race. Although the emperor lost, he declared himself the winner.

New Testament times were sports conscious times. Thus St. Paul wrote, "Brethren, I do not consider that I have made it my own; but one thing I do, forgetting what lies behind and straining forward to what lies ahead, I press on toward the goal for the prize of the upward call of God in Christ Jesus" (Philippians 3:13-14).

It was a good thing that Paul adopted this philosophy. He had been present at the martyrdom of Stephen. Wherever he journeyed, tongues wagged about his persecution of the Faith that he now professed. "I am not worthy", he once said, "to be called an apostle."

However, Paul came to realize that if the past could not be altered, it could be atoned for. A habit of mind, he concluded, should be cultivated that provides strength for the future. Life is a race. Many a defeat comes from the backward look. The things that are behind are like pursurers to spur us on.

The late Martin Luther King, Jr., wrote of a crucial moment in his struggle for Civil Rights. He had received a cruel blast on the phone. He was at the point of complete exhaustion. He began to look for excuses to get out of the Civil Rights Movement, while saving face.

Dr. King somehow realized the state to which he had been reduced. He bowed over the kitchen table and prayed, "I am here for what I believe is right. But now I am afraid. The people are looking to me for leadership. I have nothing left."

If you are at the end of your powers, get your second wind. That is what genuine prayer supplies. "At that moment", this great American was to write, "I seemed to hear the quiet assurance of an inner voice saying, 'Stand up for righteousness, stand up for truth'. All at once my fears began to pass from me."

Let the pattern of Christ's life be your goal. Let the prize you want to be God's blessing when you cross the finish line. The testimony of His saints is that all things come out even at the end of the day and at the end of all life's days more even still.

we get letters...

CBC Documentary

Winchester, Ontario,
February 2, 1975.

The Winchester Press,

Dear Sirs:

In regard to the Performance on C.B.C. on February 2 called "The Lost Ten Years" we felt it was a disgraceful, uninformative, revolting, disgusting, irrelevant portrayal of the depression years.

It was promoted as a documentary of the Thirties, but in fact no intelligent information was given.

It was an insult to the tax payers who support the C.B.C. network.

Bob Carkner.

The Seventh Column

This week we salute area firemen. Within the last two weeks there were two disastrous fires in the area, and in each case the efforts of firemen were monumental. Last week a portion of Mountain's main street was levelled by a fierce blaze that might well have wiped out half the town. Only the stubborn determination of five fire departments spelled the difference. A few days earlier firemen were able to confine a roaring blaze to one residence, despite the proximity of another modern home, at nearby Vernon. Too often we take our firemen for granted, and sometimes biting criticism is heard. It must always be remembered these gallant men, who many times risk serious injury or even death, are not highly-paid municipal employees. They are, in fact, volunteers, and we should be mighty proud of them.

Winchester Lions Club Bulletin Editor "zeroed in" on the Press with his last release, taking this column, and in fact the entire weekly, to task for neglecting to keep his club in the limelight. Naturally we apologize — and just as naturally with an alibi. We vividly remember using this space in particular to "comment" regularly on the highly interesting contents of the twice-monthly newsletter . . . until such time, that is, till we were told rather bluntly to "lay off" — and we did.

We do think, however, Lion members richly deserve special words of praise this time. The club, we understand, has unanimously supported a proposal to negotiate with Harold Lannin concerning the possible purchase of the former Lannin office building on Mill Street. Lions members plan, if an agreement can be reached, to convert the spacious, centrally-located complex into a "LIONS HALL FOR SENIOR CITIZENS". A most worthy project. The world-wide motto of Lionism is "WE SERVE", and surely there is no better way to serve than by offering a helping hand to those who have been helping others for so many years.

The 'blonde' office-manager here at the Press has been driving to work daily for many years. Despite often treacherous road conditions she has never, to our knowledge, been involved in an accident. Marvelling at such driving skill we asked her last week to explain the secret of her safe-driving record. "Well", she smiled with justifiable pride, "I always drive with the emergency brake on. When an emergency happens, I'm ready."

The 1976 Olympics — who pays? The feeling is that such a question does not even rate an answer. Canada has been granted the once-in-a-lifetime privilege of staging the giant event, an event that will bring visitors from all parts of the globe to our shores. To have been chosen to host the finest athletes in the world is to have been recognized by all nations as a great and friendly country — and what more could we ask? World travellers will bring millions of dollars into our land, money they plan to spend. And what tourist visiting Montreal would think of returning home without first having seen Upper Canada Village — Fort Wellington — Old Fort Henry, and in fact all historic points on the St. Lawrence Seaway — and that includes Winchester. Way we see it, all of Canada will benefit, and consequently any possible deficit should be shared by all of Canada. Hope you're listening Pierre!

That old lesson about the birds and the bees is being learned at a much earlier age these days. As proof of this assertion consider the little five-year-old lad who wondered why one of his aunts, who had been married two years, had no child, while several other aunts had at least one. So he asked her. "I have been looking for a baby in the cabbage patch," she explained, "but I haven't found one yet." The little fellow gave her a scornful look and then in complete disgust, "If that's how you go about it, no wonder you ain't got non."

And a timely word of advice to young swain — wash your face in morning, neck at night!

Bill Smiley Writes:

Beefs I've Stewed On

With beef the price it is, most of us don't see much of it on the table these days. However, there's one type of beef that is as cheap as ever. If you can't afford the real thing, have a good beef about something that annoys you. It's not as tasty as the genuine article, but it's good for your blood pressure, even though there isn't much protein in it.

I haven't had a good beef about anything for a while, so here goes.

First of all, supermarkets. Many of them are becoming more impersonal, more inefficient, and more sleasy, from day to day. The change has been most noticeable in the past couple of years.

Until then, there was a crackling efficiency in most of the big chain stores. The manager and staff would bust their necks to help you find what you wanted. The girls on the cash registers nearly always had a smile and a greeting. Packaging boys bagged your groceries and would carry them to your car if you wished. As a result, the stores were pleasant places to stop.

What a change! The only time you see the manager is on a television ad. Try to find a clerk, during busy hours, to tell you where the unsalted peanuts or the salted crackers are, and you might as well be in the Sahara, with an empty water canteen, looking for a nice, fresh spring.

The girls on cash don't smile enough, and are obviously overworked. The packaging boys seem to be an extinct species, and when there is one around, he's just going for his coffee break. And he wouldn't think of carrying out your parcels.

It must be that management is deliberately cutting back on staff and service. Why? To increase profits?

Yesterday, I went into a supermarket to pick up a few groceries. About $10 worth, or one bag. I did my shopping in five minutes, and spent 20 minutes waiting in line to pay for it. Of six checkout counters, two were open. One girl was frantically punching buttons and bagging groceries. No packaging boys in sight. The other counter open was the Express counter (8 items or less).

And there's another thing that makes my hair stand on end and my temples throb with outrage. The Express counter.

The very name is a laugh. They should be re-named the Snail counter. They are supposed to be for the people who pick up a can of beans, a loaf of bread and some bologna. They are supposed to zip you through smartly. They don't.

I stood in line for about eight minutes, wondering what the holdup was, as there were only two or three ahead of me. When I was close enough to see, I realized what was going on. Two places ahead of me was an old gal with a nearly full shopping cart, about 30 bucks worth of grub. I started to burn. Eight items is supposed to be the limit in that line-up.

When she finally got finished, and muddled around having a cheque endorsed, another woman took her place, and started unloading her cart. After she had placed eight items on the counter, I began counting. Aloud, in a clear, penetrating voice. Do you know how many items that old biddie had? Thirty-six!

I remarked, loud and clear, to the cashier: "I thought this was the Express counter, eight items or fewer." She had the grace to blush. I half expected the old bat to turn and pulverize with a salami, but she kept eyes front and her ears were red.

I have a feeling there is room right now for some old-fashioned neighborhood groceries, where you get personal service and your purchases are delivered, if you want to phone in an order. The big supermarket must be hell for little old ladies with arthritis who have to walk blocks with a couple of heavy bags of grub. Speaking of which, why do the baggers at supermarkets always put all the canned goods in one bag, and the kleenex, toilet paper and rice in the other, so that the customer goes out the door with a list like the Titanic going down?

Another sore point with me — and it's sore where it really hurts, in the hip pocket — is the ripoff at big, city hotels.

It was necessary that I spend a few days in one recently, and the prices nearly drove me into bankruptcy, a home for paupers, and insanity.

Single room, $31.00 a day plus $2.50 tax. Parking, $2.50. That's thirty-six simoleons before you lay your head on a pillow. I was slightly stunned, to say the least, but my fault, I hadn't checked the rates.

"Oh, well," I thought. "It's only once in a blue moon, and I'll enjoy the luxury and the terrific service." It is to laugh.

Luxury? It was a hotel room, like 50,000 others. Except that this one was so draughty you had to turn the thermostat up to 80 to keep from shivering.

Service? Oh, the service was great. Especially room service. Tired and frazzled, I decided I didn't want to seek out a dining room and eat alone. Thought I'd stay in my room, have a sandwich, read the paper, watch the news on TV.

That news was the only thing for which they didn't extract blood.

Country boy, without consulting the menu, I ordered one martini, one roast beef sandwich, one small pot of coffee (three cups).

When I went to sign the bill, you could have knocked me over with a lewd wink. A third-rate martini, unchilled, $1.85. Beef sandwich, with a dill pickle, coleslaw and a muck of cheese, $4.35. Small thermos of coffee, $1.35. Surcharge for any order under $10.00, one buck. (That really gripes.) And the waiter, with his hand out for a fat tip. That comes to $8.25, without the tip.

I almost turned out my pockets and shouted: "Here! Take it all."

Once bitten, twice shy, you say. Not me. I have to be hit over the head several times before anything sinks in.

Ordered breakfast. Room service. Thought: "Well, at least you can't be raped at breakfast." Wrong. You can.

Scrambled eggs, cold and watery, on a cold plate. Toast, limp, wet and cold, on a cold plate. The coffee was O.K. Bill, about $5.80, plus surtax and tip. A great way to start the day. Rather exorbitant for three cups of coffee, the only thing fit to imbibe, don't you think?

Sure, it's a luxury hotel. But who wants to swim in January? Who needs a massage at $7.00 a rattle? Who needs a haircut at $3.50 or a shoeshine at half a buck? Who needs to pay over 40 cents for a cup of coffee?

Surely there is a place in Canadian society for homey, comfortable hotels, like those in England, where you might pay $30.00 a day for two, with a huge, hot and hearty breakfast thrown in.

Being skinned alive is an uncomfortable way to go.

WINCHESTER Press

Second Section
Volume Eighty-Seven
Thursday, February 6th, 1975

WORKMAN BROTHERS, Publishers

Established in the year 1888

Published Wednesday Afternoon
Dated Thursday

Subscription Rates: $7.00 per year in Canada; $9.00 per year in the U.S.A.; payable in advance.

CNA
"Award Winning Newspaper"

Member of Canadian Community Newspapers Association and the Ontario Weekly Newspapers Association

Guaranteed Circulation Over 4,500

Advertising Rates On Request

"Second Class Mail Registration Number 1555"



Russell A. Crowder Dies In Hospital

Russell A. Crowder, a retired farmer died at the Oxford Private Hospital Annex, Kemptville on January 20.

Born in 1895 he was the son of the late Robert and Mahala Crowder and received his education in area schools. He farmed in Mountain Township all his life except for ten years when he was engaged at the Palace Theatre in Cornwall.

In 1921 at Winchester he married the former Glenna Levere and to this union one son Gerald was born who predeceased him in 1966.

The late Mr. Crowder is survived by his wife, a daughter-in-law, Alice, and three grandchildren Jerry and his wife Wilda, Stephen and Marilyn and two great granddaughters Tracy and Sharon, also one sister Mrs. Stanley Rennick (Violet). He was predeceased by two brothers Fred and Herschel.

A member of the Inkerman United Church, the funeral service at the Vice and Craig Ltd. Funeral Home, Winchester, was conducted by the Rev. Earl Moore at 2:00 p.m. on January 22.

The many floral pieces and In Memoriam cards testified to the high esteem held for the deceased.

Pall bearers were Victor Armstrong, Fred Patterson, Clifford Baldwin, Lyle Barkley, Gordon Holmes (Jr.) and Dwight Hutt.

Interment was in Knight's Cemetery.

FINAL TRIBUTE PAID

William Frederic Weaver

William Frederic Weaver, a lifelong Williamsburg district resident, died suddenly at his home on Wednesday, January 29th in his 67th year.

The late Mr. Weaver, a farmer, was born at Williamsburg, a son of the late Mr. and Mrs. Thomas Albert Weaver, and educated at area schools. He is survived by two sisters and two brothers: Etta Elizabeth and Mrs. Arthur L. Street (Evah), both of Williamsburg; Rev. Jacob Hamilton Weaver, Winchester Springs and Mahlon Ray Weaver of Toronto. He was predeceased by two brothers: Thomas Alva and Mansell Merton.

A member of the Wesleyan Methodist Church the funeral service at Fairbairn Funeral Home, Morrisburg, was conducted by Rev. W. D. Mack at 2:00 p.m. on Saturday, February 1st.

Pall bearers were Aden McIntosh, Wilfred McIntosh, Harry Garlough, Donnie Garlough, John Byveld and Ernest Merriken.

Interment was at Williamsburg New Union cemetery.



Area Delegates Attend Annual OSCIA Convention

The annual convention of the Ontario Soil and Crop Improvement Association took place recently in Ottawa. Association members from Stormont, Dundas, Glengarry and Grenville Counties were among those who attended the two-day meeting.

They were (front row, left to right) John Petrie, R.R. 1, Bainsville, OSCIA zone director; Harvey Wright, Soils & Crops Branch, Ontario Ministry of Agriculture and Food; Jim Bennett, R.R. 2, Spencerville.

Back row, left to right, Alderic Bray, R.R. 1, Moose Creek; D. Van Loom, R.R. 2, Alexandria; and Aurelien Cayer, R.R.3, Chesterville.

Photo courtesy of Ontario Ministry of Agriculture and Food.

Amendments To Snow Vehicles Act

The Ministry of Transportation and Communications has recently amended the regulations governing the operation of motorized snow vehicles in Ontario.

The amendments cover such as registration, insurance, speed limits, reporting of collisions, wearing of helmets and obtaining written permission from the land owner in order to drive on his property.

The changes that will apply to the owners and operators of snowmobiles this season are:

-- On the sale of a new vehicle the dealer must register the vehicle with the Ministry and pay the annual licence fee. (In the case of a machine used exclusively on the private property of the owner of the machine application may be made for a refund).

-- As well as being prohibited from driving on the roadway of a King's Highway you are now also prohibited from driving on the shoulder.

-- Carrying of proof of insurance is now required when using public trails as well as on a highway.

-- If a snowmobile is involved in a collision on or off the highway.....including private property.....which results in personal injury to any person or in damage to property including that of the owner of the snowmobile exceeding $100., the operator shall report the collision to the police as soon as possible.

-- Speed limits have been set for the operation of motorized snow vehicles when being driven on a highway, upon any public trail, or in any public park or exhibition grounds.

-- Under the new legislation, a "public trail" is defined as any motorized snow vehicle trail established and maintained in whole or in part by public funds.

-- Where the speed limit on a road is 30 miles per hour or less, no snow vehicle may be driven at a greater speed than 15 miles per hour. This speed limit applies in any public park or exhibition grounds.

-- If the highway speed limit is greater than 30 miles per hour, the maximum speed permitted for snow vehicle operation is 30 miles per hour. This is also the maximum speed permitted on any public trail.

-- Municipal by-laws may vary speed limits provided signs are erected. Municipalities have the right to pass by-laws regulating, governing or prohibiting the operation of snowmobiles anywhere within their boundaries, on or off the highway.

-- The operator of a snowmobile driving on private property is required to stop and give his correct name and address at the request of the owner or occupier of the property.

-- The towing of a cutter, toboggan or sled is not permitted on a roadway or shoulder except to cross at an angle of approximately 90 degrees. Towing is not permitted anywhere except by means of a rigid tow bar.

-- Helmets must now be worn by all snowmobile operators, passengers and persons being towed by a snowmobile, when on the roadway, shoulder or a public trail. Helmets must comply with standards established for motorcycle helmets.

-- All snowmobile operators must obtain written permission from the owner or occupier of land in order to drive on the property. Where an owner gives permission to a club, the permission extends to all members of the club. Trespassing on private land while operating a snowmobile is an offence carrying a fine of up to $500.

The new legislation contains authority for additional control and regulation which will not come into effect until next season. These relate to identification of the vehicle as well as driver licensing and age limits. A further announcement will be made on these subjects at a later date.

Elma Personals

Friends will be sorry to learn that Mrs. Brock Barkley and Neal Froats are patients in Winchester District Memorial Hospital, and that Mr. Darcy Merkley is a patient in Ottawa Civic Hospital, following a snowmobile accident, Thursday evening.

Mr. and Mrs. Wray McPherson, Winchester, visited Mr. and Mrs. Graham McPherson on Sunday.

Mr. and Mrs. Emerson Kincaid, Russell; Mr. Larry Ness, Howick, Que., were Thursday guests of Mr. and Mrs. Bernice Barkley.

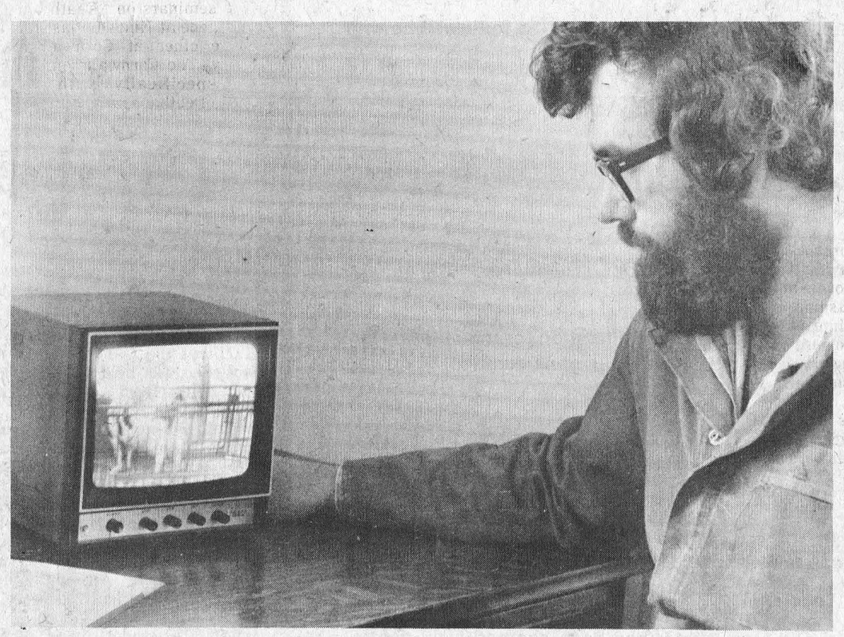

TV Invades The Barn

Television invading the barn? Perhaps, if an experiment under way at the Elora Dairy Research Center is successful.

While closed circuit TV in the barn is still in its innovative stage, further refinements can make it a useful management tool.

Because calving places a great deal of stress on both cow and calf, it can also result in serious problems. By using a closed-circuit television in the barn, researchers can keep careful watch on valuable cattle in the maternity pens and quickly provide necessary assistance.

(Photo by Ontario Ministry of Agriculture and Food)

Winchester 4-H Club Gathers

Winchester No. '2' 4-H Club members held their first meeting of the year at the home of Mrs. Lemon on January 23rd when the subject under discussion was the history of embroidery and the color wheel. The group met again on January 30th at the home of Mrs. LaPorte and decided to call their unit the "Star Stitchers".

During the evening they learned how to cut paper patterns and also how to do the back stitch and transfer designs onto material.

DAIRY DEE-LICIOUS FOODS

A & B Foods Highway 43 Hallville

February Specials - Feb 3 - 28th 1975

First Week Specials

EGGS — EGGS — EGGS

Canada Grade "A" Extra Large 5 doz. $3.99

Canada Grade "C" 37¢ doz.



Bread Regular 45¢ loaf ..... 3/$1.

Potatoes P.E.I. 50 lb. bag - Sale Price $2.29

Peterson Bricks of Ice Cream Reg. 60¢ Sale Price 39¢



Large Bags - Any Flavour Hostess Potato Chips Reg. 89¢ Sale Price 69¢

Cheese Many Other In-Store Specials

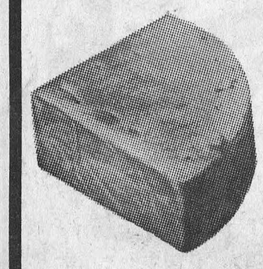

Canadian Cheddar Mild Reg. $1.40 lb. Sale Price $1.15 lb.

Canadian Cheddar "Nippy" Old Reg. $1.60 lb. Sale Price $1.40 lb.

A & B Foods

Open 7 days a week - 8 a.m. to 6 p.m.
Sundays - 10 a.m. to 9 p.m.

Highway 43 Hallville

smart people are want-ad minded!

Telephone Talk by Ray Jetté your Bell manager

You may be aware that Bell Canada is initiating directory assistance charging in the Winchester exchange area, starting February 9, 1975.

I thought it might be helpful to review the plan and to stress that no one need ever incur an unnecessary charge. Most people use Directory Assistance only as a last resort, when the phone number they need is not yet listed in their directory. These necessary requests will continue to be free. It's the unnecessary calls we want to discourage to ensure reliable Directory Assistance service for those who really need it.

That's why, beginning February 9, 1975, there will be a 25 cent charge for each phone number provided by a directory assistance operator when the requested number is listed in your phone book. Every billing month, the first three such requests made from your residence phone will be free. After that, the charge will apply.

Necessary calls, for numbers not yet listed in your directory will still be free. And whether the number is listed or not, there will be no charge for anyone who has a handicap that makes it difficult to use a directory or for persons 65 years or over.

If you qualify for an exemption, just call your Bell Canada business office* and ask for a special exemption form. Also free are emergency calls and calls from pay phones, hotel, motel and hospital rooms.

In closing, I'd just like to repeat that you can avoid unnecessary charges by looking in the book before calling Directory Assistance. The number you need is probably listed. (In 1973, our directory assistance operators handled more than 220 million calls—more than 70 per cent of them were for numbers already listed in the phone book.)

It's also a good idea to keep emergency and frequently called numbers up-to-date in the space provided in the introductory pages of your directory.

Bell Canada

*239-4901 (collect)

Gentlemen!

Is this the opportunity you've been looking for?

We've just received a tractor trailer load of

Automatic Feed Carts

These latest models have either top or bottom discharge, gasoline or battery operated, with a capacity of 30 to 50 bushels. These units will all be sold at low clearance prices. Phone to-day for a free demonstration

Also: Consult us soon if interested in a poured concrete silo-plus complete unloading and feeding systems.

Edsel Byers Farm Equipment

Winchester 774-3917

Hwy 43, corner of Rae Road

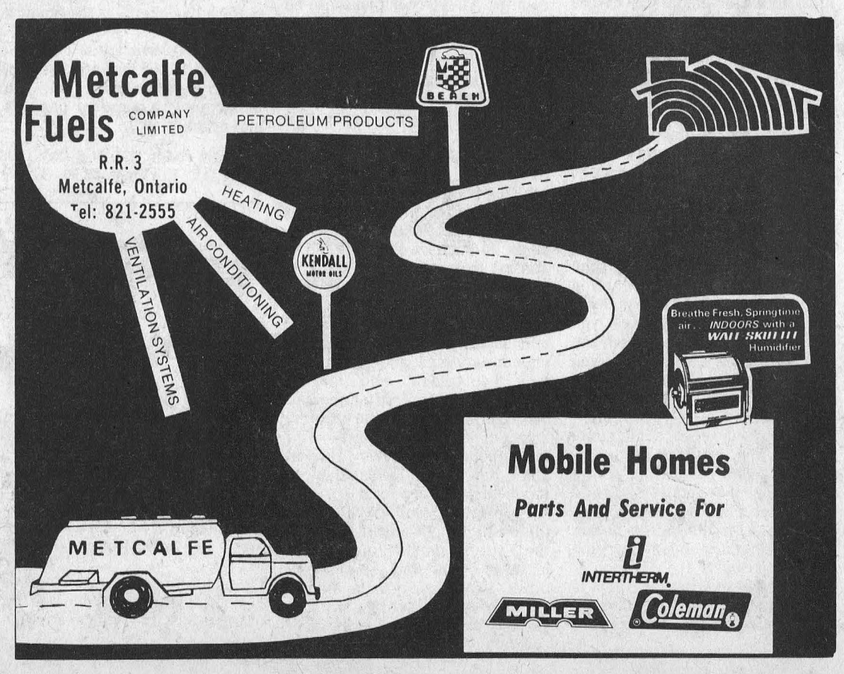

Scouts Hold Klondike At Cardinal

Cardinal Scouts were hosts to troops from St. Lawrence and Brockville Districts for the annual "Klondike Derby" last Saturday. "Camp Cardinal", north of the town, situated in a lovely white birch forest was the locale. Seventy-one boys and seventeen leaders participated in the all-day event. District Scoutmaster Steve Brown of Cardinal was in charge of the day's activities, ably assisted by Scoutmasters George Fowler of Iroquois, Ron Baker of Spencerville, Assistant District Commissioner George Lewis of Morrisburg, and others.

The course comprised twelve "stations" or check-points, featuring various activities. Fire-lighting, in charge of Scoutmaster Lyle McNab and Committee Chairman Bob Gilroy of Chesterville, drew a tie from Spencerville and Cardinal. Three teams started their fires without matches, using flint-and-steel. Ground-to-air signals, in charge of Leonard Steele of Cardinal, had four tied in first place: Cardinal, Morrisburg, Iroquois and Spencerville. Improvised stretcher, in charge of Brockville, drew three ties, Iroquois, Cardinal, and Spencerville. Ice rescue and first aid, in charge of Jim Kennedy, Brockville, was won by Spencerville. Finding direction by watch, in charge of Jim Donaghue of Brockville, was won by Spencerville. Snaring, in charge of Iroquois troop, was won by Cardinal and Morrisburg, tying; "Dinner", in charge of George Fowler of Iroquois and Bill Riesley of Brockville, was won by Iroquois. Knot tying, in charge of Larry Mitchell of Brockville, had three tying for first place: Brockville, 1st; Morrisburg and Iroquois. Night signalling by fire, in charge of Ron Sayeau of Cardinal, had a tie — Spencerville and Cardinal. Snow-Shoe race, in charge of Dan Sayeau of Cardinal, was won by Maitland. Maitland also won the sled race, which was in charge of Steve Brown and George Lewis.

There were inspection and compass readings at all check-points. Brockville 5th won the compass reading test. Cardinal, the host troop, acquired the highest number of points in all contests, and was awarded the District trophy. The Reverend E. Earle Eaton of Chesterville, district public relations representative, presented the trophy at a bean supper served at the Cardinal Legion Hall at the close of the Derby. Second and third places were won by Spencerville and Iroquois, respectively, while the out-of-district trophy was won by Brockville 8th.

Eleven teams competed, from the communities of Brockville, Spencerville, Morrisburg, Iroquois, Chesterville, Maitland and Cardinal. The Prescott Corps of St. John Ambulance was at the scene throughout the day, in charge of Corporals Robbert Boisvert, Robert Reid and Pvt. Max McCallum. Happily, there was little for them to do, no serious mishaps occurring. A shelter tent was erected at the site, while Leanto erection, in charge of Dan Steele of Cardinal, was won by Brockville 1st.

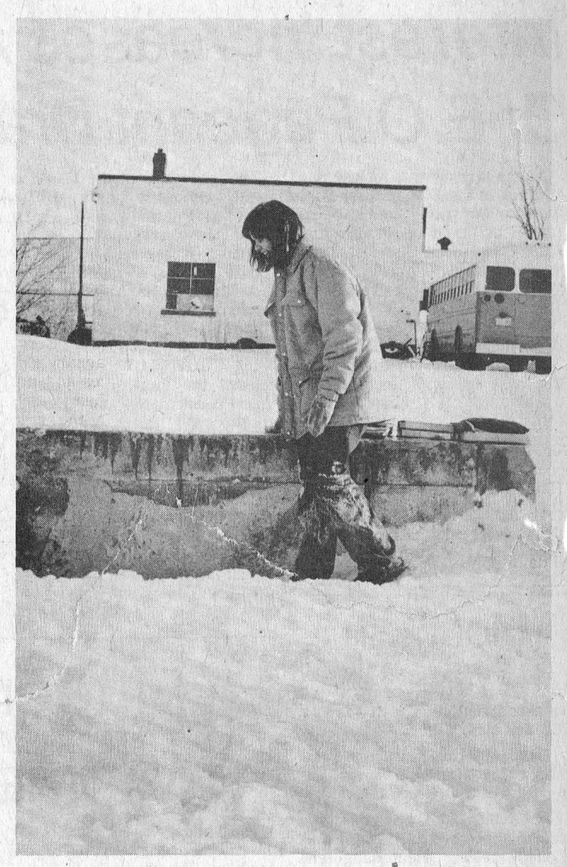

Osgoode Society Digs For Facts Of Historical Interest

The regular meeting of Osgoode Township Historical Society was held on Friday, January 24th at 2 p.m. in the Vernon School with 15 present.

Miss Elizabeth Stuart was in the chair and minutes of the previous meeting were read and approved. The treasurer's report was given by Mrs. Jenny Dow.

Roll call was answered by each person giving her name, her first school attended and some amusing incidents.

Mrs. Vivian Shorey spoke briefly on heritage buildings in the township and the need to appoint groups of two for looking up more information. Miss Stuart read off a list of some houses in the vicinity.

It was decided that Friday, February 7th at 2 p.m. would be the next meeting date.

Red Cross Homemakers Hear Lecture On Mercy Killing

Dundas County Red Cross Homemakers held their January meeting in the Conference Room at Winchester and District Memorial Hospital on Monday, January 27th.

Supervisor Mrs. Catharine M. MacLean spoke on the subject of "Death and Dying", stating the subject is one everyone must sooner or later come to terms with.

"Until we develop our own philosophy of death and dying," she said, "we cannot even hope to help or comfort others."

Mrs. MacLean recently attended two seminars on "Death and Dying", one at Kingston last fall and the other at Cornwall in January. The Cornwall seminar dealt specifically with the subject of euthanasia and mercy killing.

The speaker told those present that Dr. Elizabeth Couglar-Ross, a noted Swiss physician, recently completed a book on the subject and recommended that all interested in learning how to cope with this inevitable experience should read this viewpoint.

"The dying patient," she said, "goes through various stages such as: first, denial; second, anger; third, bargaining; fourth, realization; and finally, acceptance."

"The importance of having one's legal and spiritual affairs set in order," she concluded, "does not hasten one's departure from this life. The need of a pastor to counsel us spiritually is as great as knowing a lawyer to help us with our last will and testament. Therefore teamwork involving the clergyman, the lawyer, the physician, the nurse, the homemaker and family members is of utmost importance to the patient whose death is imminent."

Over 75% Drivers Have Not Obtained 1975 Licences

Out of 2,761,385 motorists, 2,140,074 have failed to purchase their 1975 green vehicle licence stickers. And there are less than five weeks remaining until the February 28 deadline.

This represents 77.5 per cent of the province's drivers who could be caught in the last-minute rush, according to officials of the Ministry of Transportation and Communications.

Officials at the Winchester issuing office, reviewing last year's records, estimate only about 15 per cent have already purchased renewal stickers.

Renewal stickers have been on sale since December 2 at the 296 issuing offices throughout the province.

To speed up the renewal process, the Ministry has made available insurance declaration forms at LCBO retail outlets and issuing offices. Motorists save time by filling out one of these forms before arriving at the issuing counter with their ownership permit and fee.

This year the validation sticker is to be attached to the car's rear licence plate on top of the red 1974 sticker.

The fees are: $23 for a 4-cylinder car, $32 for 6 cylinders, $40 for an 8-cylinder vehicle, and $5 for trailers.

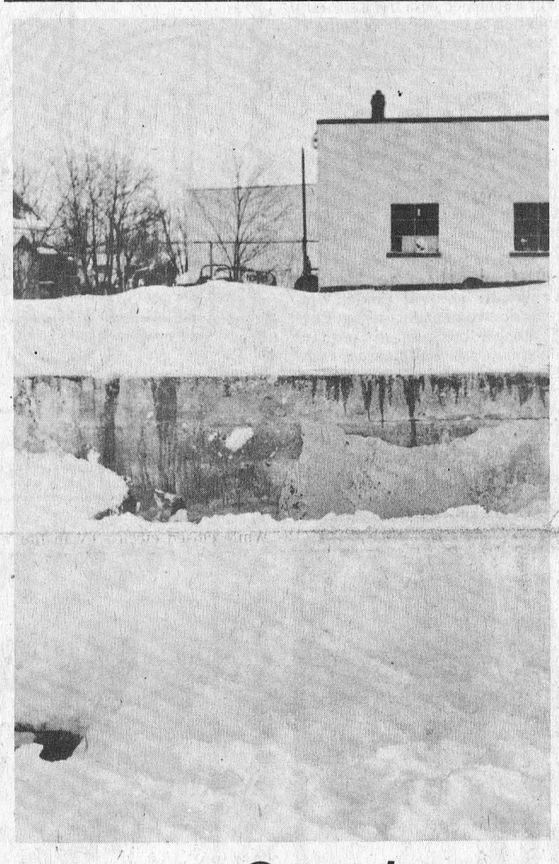

. . . Gone!

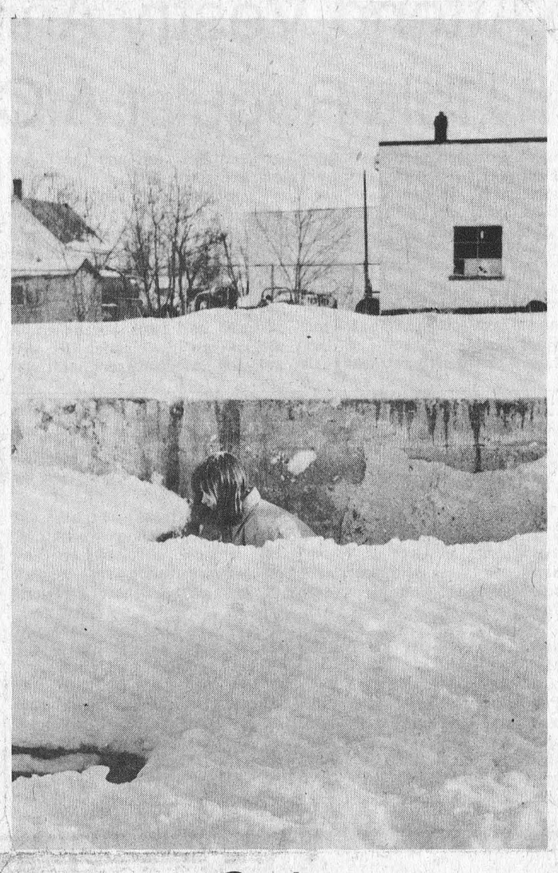

. . . Going . . .

Not The "Underground"

For months now, the Press has noticed curious goings-on in the vacant lot next to our offices. After school is finished for the day, children seem to congregate there and then mysteriously disappear. Our curiousity aroused, we ventured out to see exactly what was happening. As the pictures indicate, we captured young Deanna Vanderveen in the process of actually disappearing.

The question now arises as to what is down there that holds so much interest. The only solution we can see is that it obviously must have something to do with the "underground".

. . . Going . . .

PHONE 237-1876

Farm Management Consultants

INCOME TAX RETURNS
BOOKKEEPING SERVICES & TRAINING
FOR FARMERS, BUSINESSES, INDIVIDUALS

428 RIDEAU STREET
SUITE 106
OTTAWA, ONT. K1N 5Z2

STOP

we are open Mondays!

Watch For Our

Fire Damage Sale

coming soon

Shadbolt's Store

Main Corner, Winchester

ROOF LEAKING?

CALL ALLIED ROOFING CONTRACTORS

FREE ESTIMATES



WORK GUARANTEED

Don't let ice and snow build up on your roof

COMPLETE ROOFING SERVICES

We Make New Roofs & Repair Old

Ph. 233-3572 R.R.6 Box 298 Ottawa

CA$H IN





It's Easy!

Act now and Chrysler will send you your $200 refund

All Valiants & Dodge Pickups now qualify for

$200 refund

February 3rd. to 15th.

W.J.L.Boyd & Sons Ltd.

"your ALTERNATIVE dealer"

Chrysler, Cordoba, Gran Fury, Fury, Valiant, Cricket & Dodge Trucks

Top Quality USED CARS

WINCHESTER 774-2520 — TELEPHONES — OTTAWA 236-6505

Plymouth CHRYSLER Dodge Trucks SALES/SERVICE

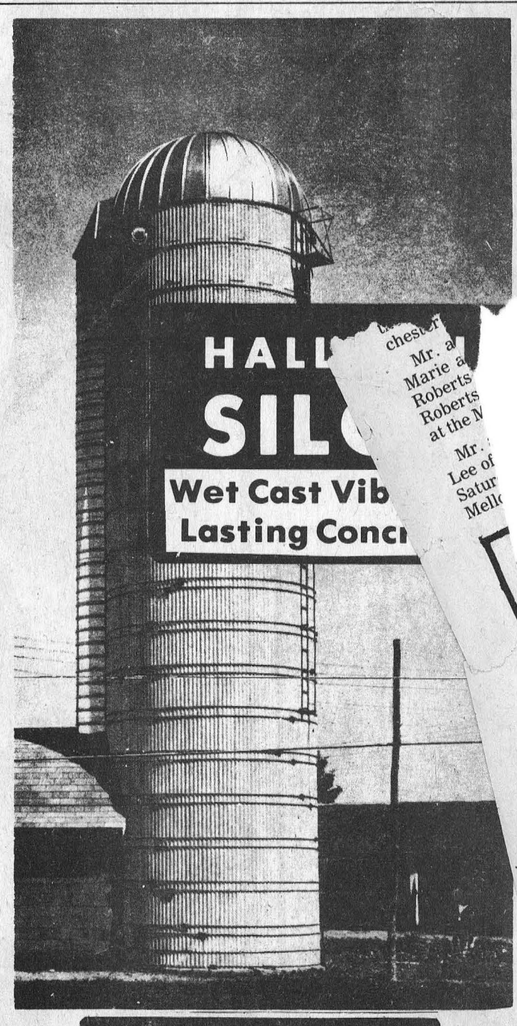

HALL

SIL

Wet Cast Vib

Lasting Concr

ACRES

WINCHESTER 774-2834

Long Distance (Toll Free) 1-800-267-823

Interest Increases As Date Of E.O.Pageant Draws Close

As January drew to a close, the interest in the 21st Annual Miss Eastern Ontario Pageant being staged at Perth on Friday and Saturday, March 21st and 22nd, had increased to a point where almost half of the entries were already indicated.

To January 30 those confirmed and indicated totalled 19 with the following centres in the lineup: the host town of Perth, plus Carleton Place, Almonte, Smiths Falls, Renfrew, Pembroke, Richmond, Manotick, Ottawa, and Napanee. This still leaves a wide ranging area of Eastern Ontario to hear from and it is expected that the entry list could surpass the recent years when 34 was the figure. The maximum entry total is 40.

The basic fear of the Pageant at the moment is the threat of a national Postal strike which could cause cancellation of the Pageant if they had no way to secure entries forms and fees through the mails. A postal strike would cause a severe loss for the Pageant. Therefore, potential sponsors and contestants are being URGENTLY requested to contact the Pageant Executive Vice-President, Murray F. Stone, at Box 271, Perth AT ONCE regarding entry in order that these may be confirmed and completed BEFORE any strike.

Complete entry form and material as well as General Information on the Pageant is available from him. A vital aspect of the rules is the age category. Contestants must be at least 17 years of age as of March 21st, 1975, and not over 24 as of the same date. Contestants must be single, unmarried, never been married or divorced. They must live, work, or go to school within the Pageant territory, or in the case of college students, have home residence within Pageant territory. NO professional models are accepted in the Pageant. Also, there is NO talent category in the Pageant.

The contestants are judged in three dress categories on stage — street or daytime wear, swimsuit and evening gown — and are individually interviewed by the five-member panel of judges. ALL judge are from OUTSIDE the Eastern Ontario territory.

The Miss Eastern Ontario Pageants a non-profit project of the Perth Chamber of Commerce



Attend W.I. Banquet In Toronto

Women from all over the province attended the recent Federated Women's Institutes of Ontario banquet in Toronto.

Shown here are the Eastern Ontario Delegates (from left to right): Mrs. Peter Timmins, R.R.6, Perth; Mrs. D.H. Davidson, R.R.3, Manotick; Mrs. Herbert Maluske, Chesley; Mrs. Shirley Bird, R.R. 4, Brighton; Mrs. Allan Darling, R.R. 4, Brockville.

Photo courtesy of Ontario Ministry of Agriculture and Food.

Dundas County Homemakers Committee Annual

January is the month for annual meetings and Dundas County Red Cross Homemakers Committee met recently at the Winchester and District Memorial Hospital, with Rev. Leonard Ferguson, Chesterville, Co-chairman, conducting the meeting.

Members were on hand from Chesterville, Winchester, Williamsburg and Morrisburg. The full slate of officers for 1975 will be announced when the Committee meets next in March.

Gerard Miner of the firm of Comrie, Blakely & Craig, Morrisburg, is in charge of auditing the records.

Mrs. Catharine M. MacLean, Supervisor, gave her report, stating that in the first year of operation there were 16 cases, totalling 275 days and averaging 23 days per month.

The Supervisor meets with her homemakers every month, excluding July, August and December. Each meeting involves some type of instruction. She now has a total of seven homemakers to call on. Mrs. MacLean made a total of 101 calls and visits during the year and gave a number of talks on the work to various organizations throughout the area. In October she attended a supervisors conference in Kingston and in November a symposium on alcoholism in Williamstown. Mrs. MacLean expressed her thanks and appreciation to everyone of the Committee members for their encouragement, cooperation and helpfulness to her in this new service undertaken in Dundas County.

Mountain

Mr. and Mrs. Lenard McLaren and girls of Prescott were weekend visitors of their parents Mr. and Mrs. Wilfred McLaren.

Mrs. Henriette Carlyle and Mrs. May Cameron spent the past weekend in Ottawa.

Mr. and Mrs. John Clark recently motored to Kingston and London taking their daughters back to their college that they are attending, while in London Mrs. Clark visited her parents. She stayed over for ten days due to illness in the family but at present she has returned home.

Mrs. Eva Workman has moved over to Mrs. Sadie Norton recently where she intends to spend the winter with Mrs. Norton.

A fine new home is being erected by Mr. John Blom on the spot where the fire destroyed the former home, by the Mountain Garage.

The sympathy of the community is extended to the family of Mr. Joe Hyndman who passed away Friday, January 17th.

Mr. Charles Christie was a supper guest Sunday at the home of Mrs. Ivan Christie and attended the funeral of Mr. Joe Hyndman.

We are sorry to report Mr. Melvin Christie is a patient in the Civic Hospital. We wish him a speedy recovery.

Hulbert

Mr. and Mrs. Kevin Jorgensen visited Mr. and Mrs. David Jorgensen, Mr. and Mrs. Bob Roberts and Mr. and Mrs. Ward Mellon Friday evening.

We are pleased to report Mr. Keith Flegg has returned home from the Ottawa Hospital this past week, we wish him continued good health.

Mr. and Mrs. Geo. Saanum of Ottawa were callers recently on Mr. and Mrs. Lyle Mellon.

Miss Marie Roberts and Carol Crowder attended the Youth Rally held at Kemptville United Church, which took in Friday and Saturday.

Mr. and Mrs. Bob Roberts and Glen were visitors of Mr. and Mrs. Ivan Burley of Kemptville on Friday evening.

Mrs. Margaret Roberts, Mrs. Marjorie Keyes and Mrs. Lida Lawcett attended Winchester's United Church Work Shop on Saturday.

Hulbert Young People enjoyed the skating party held in Winchester on Thursday evening.

Mr. and Mrs. Bob Robert and Mr. and Glen visited Mr. Bob Robert's father Mr. Clarence Robert who underwent surgery in Montreal General Hospital.

Mr. and Mrs. T. Magowan and Mrs. Montreal were visitors on Monday at Mr. and Mrs. Lyle Hutton.

Superior Silos

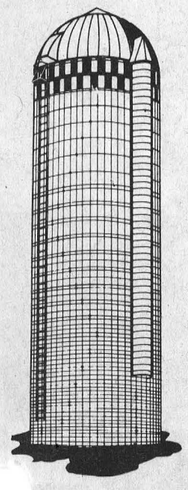

-Matic Silo Unloaders
matic Feed Carts
s Barn Equipment

WAMMES
Osgoode. 826-2304

Fifteen Attend Vestry Annual, Women Hold Regular A.C.W.

The annual vestry meeting of the members of St. George's Anglican Church was held at the home of Mr. and Mrs. Norman Robinson on Thursday evening following a full course pot luck dinner. Fifteen members were present.

Rev. H. Lamble presided and opened the meeting with prayer. He thanked everyone for their cooperation and help during the last year.

Mrs. Dick Sornsen was appointed as vestry clerk and read last year's meeting minutes. Mrs. Freeman Acres gave the treasurer's report and Mrs. Lorne Wyatt submitted the yearly treasurer's report of the A.C.W.

Election of officers resulted as follows: Ministers Warden, Dic Sornsen; People's Warden, Freeman Acres; Treasurer, Mrs Freeman Acres; Delegate to Synod, Mrs Bruce Acres; Auditor for the books, Frank Acres; Organist, Mrs Bruce Acres; for the Central Committee, Mrs. Lorne Wyatt; Altar Guild, Mrs. Frank Acres who asked to have the chalice and curtains dedicated.

Rev. Lamble decided to have the dedication service on Sunday, February 9th at 10 a.m. He also announced Confirmation would be held this year on Sunday, April 13 at St. Mary's Church in Russell.

The meeting was adjourned and Mrs. Frank Acres moved a vote of thanks to Rev. Lamble and also to Mr. and Mrs. Norman Robinson for the use of their home. The men then moved to the recreation room and the ladies held their A.C.W.

Minutes were read and the Treasurer's report given. During January it was stated that a wedding reception and a dinner had been catered to by the members which were both successful. A new chalice for the church had been purchased. A new vacuum cleaner for the church was discussed and it was decided that the President be responsible for purchasing it. Plans were made re catering to a dinner in February.

The president welcomed a new member to the A.C.W. The offer of catering to a wedding was declined owing to a shortage of help for the date set. The meeting was adjourned with the February meeting to be held at the home of Mrs. Ivor Bath.

Robert Wyatt Dies

Residents of Vernon and the district were saddened to learn of the sudden passing of Robert Samuel Wyatt last Saturday. The late Mr. Wyatt was in his 57th year.

A lifelong resident of the area, he was a son of the late Mr. and Mrs. Samuel Wyatt and received his early education at Dalmeny Public School. Mr. Wyatt and his wife have for many years been operating the popular antique shop at Vernon, and Mr. Wyatt was widely known for his skill as an upholsterer. He will also be fondly remembered by a host of former high school students as the friendly school bus operator who arrived daily at Osgoode Township High School for several years.

At Kenmore, in 1943, he married the former Mary Margaret McNeill who survives.

The late Mr. Wyatt is also survived by four brothers and one sister: Arnold, Lorne and Bill, all of Vernon; Delbert, South Mountain and Mrs. Gordon Bowen, Vernon. Several nieces and nephews also survive.

A member of Vernon Baptist Church he was also an active member of Russell Masonic Lodge.

The funeral service at Vice and Craig Ltd. Funeral Home, Winchester, was conducted by Rev. F. Stone at 2:00 p.m. on Tuesday, February 4th. Pall bearers were Eric MacDonald, Barrie McKercher, James Robinson, Freeman Acres, John McMartin and Bill Porteous.

Entombment was at Springhill vault to await spring burial.

Charles Acres Celebrates 83rd Birthday

Congratulations to Charles Acres who celebrated his 83rd birthday last week. Members of his family joined him at the home of Mr. and Mrs. Bruce Acres on Friday evening. Following a social evening refreshments were enjoyed including a birthday cake. He received many cards and good wishes.

Bill Morrison is a patient in the hospital at Winchester recovering from a bad case of flu.

Our sympathy is extended to the family and friends of the late Robert Wyatt who passed away very suddenly on Saturday evening. His funeral was held from Vice and Craig, Winchester, on Tuesday afternoon, then to Springhill cemetery. Rev. Frank Stone had the service.

Many from the area attended the Lions 15th anniversary charter night dinner and dance held at the Community Centre in Metcalfe a week ago. The hot roast beef dinner was catered to by the Metcalfe Anglican Church ladies. Music for dancing was supplied by the "Top Hats" from Smiths Falls. Many spot dance prizes were also awarded.

The Big 'S'
Savings
Selection
Service
Steinberg



For the first time in years we have a complete selection of new cars and trucks to choose from.

DEAL WHERE THE ACTION IS!

All Service And Repairs Done By Factory Trained Personnel

We Service What We Sell

Dodge
CHRYSLER
Dodge Trucks
SALES/SERVICE

Steinberg MOTOR SALES LTD.
Williamsburg, Ontario
Telephone 535-2052

HOME REMEDIES

WATCH THIS SPACE EVERY WEEK FOR GREAT BUYS IN PRODUCTS TO AID WHATEVER AILS YOUR HOME.

SUNWORTHY WALLPAPER

VELVELURE
TREND GLIDE JIFFY
SUN VINYL
NICE 'N' EASY
YOUNG & FANCIFULL
ENCORE

DIP "N" DO Prepasted Wallpaper Sale Price 15% off

Wallpaper - 24" Watertroughs Reg. .59 Sale Price .51 ea.

Interior Latex Paint Buildall White Reg. 8.50 Sale Price 6.99 gal.

Factory Finished Kitchen Cabinets Sale Price 20% off

Kitchen Cabinet Hardware Ajax 25% off

Prices Effective To: This Branch Only Feb. 15

HODGINS BUILDALL ASSOCIATE STORE

PHONE 543-2969

STORE HOURS Weekly 8 am 6 pm Sat. 8 am 5 pm

LOCATION HIGHWAY 2 MORRISBURG

Williamsburg & District

Williamsburg

Mr. Sheldon Ball of Chesterville was a dinner guest of Mr. and Mrs. Bismark Barkley on Sunday.

A euchre was held on January 31st at the I.O.O.F. Hall, Brinston and winners were: Kezia Wells, Helen Casselman, Delbert Young, Mrs. Harold Lapierre, Mrs. Mert O'Shaughnessy, Harold Crowder. The door prize was won by Ruth Eamon. The next euchre will be held February 14th at 8 p.m. The beef draw will be at the same time.

Mrs. Lila Sullivan of South Mountain spent Friday with her aunt, Mrs. John Wells.

Mr. and Mrs. John Dedersen of Long Sault called on Mrs. Graham Wells on Sunday afternoon.

Mr. and Mrs. Graham Wells and Mr. and Mrs. Carson Wells attended the funeral on Thursday of Mrs. Carson Wells' stepfather, Mr. O. Andre of Montreal.

Mr. and Mrs. Morley Errat of Winchester spent Sunday afternoon with the former's mother, Mrs. John Erratt.

The W.I. meeting of the Williamsburg Branch of the Womens Institute is on February 11 at 8 p.m. in the I.O.O.F. Hall. Convener, District President Nina Woods. Roll Call. Excerpts from the Hand Book. Special Music. Come and bring a friend.

Winchester Springs

Mrs. Jas. Herriman spent the weekend with Mr. and Mrs. Ed. Herriman and girls of Elma.

Mrs. Wray McPherson of Winchester spent an afternoon recently with Mrs. Ralph Kirkwood.

Mr. Wm. Whittaker son of Mr. and Mrs. Ward Whittaker (nee late Eva Casselman) former residents of this place, was killed suddenly in a car accident in Ottawa. Sympathy of community is extended to the family and Mr. and Mrs. Delbert Casselman attended the funeral in Ottawa.

Sympathy is extended to Rev. and Mrs. J. Weaver in the passing of the formers brother Mr. Fred Weaver of Williamsburg.

Mrs. Abram Bailey is convalescing at the Durant Nursing Home following her stay in Winchester Hospital.

Mr. and Mrs. K. Leyenaar Annie and Claire spent Saturday in Perth with Mr. and Mrs. Stuart Leyenaar and baby.

Mr. and Mrs. Fred Link and Lorne and Mr. Eric Myers of Chesterville were supper guests on Saturday night of Mr. and Mrs. Fred DeVries of Winchester on the occasion of the formers birthday.

Miss Anne Ropars of Point Claire Quebec spent Saturday with her parents here.

Colquhoun

Mr. and Mrs. James Crowder and family Mr. and Mrs. Carson Wells were Wednesday tea guests of Mr. and Mrs. Graham Wells.

Mr. and Mrs. George Wright were recent callers of Mr. and Mrs. Walter Wells.

Mr. and Mrs. Clarence Countryman and John were callers at the home of Mr. and Mrs. James Jordan Morrisburg.

Mr. and Mrs. Kenneth Hummel spent Sunday with Mr. and Mrs. Dalton Hummel Ottawa.

Mr. and Mrs. Kenneth Hummel were Friday guests of Mr. and Mrs. Lorne Johnston.

Mrs. Donald Casselman called at the home of Mr. and Mrs. Lloyd Gallinger.



Parent-Teacher Day?

Residents of South Mountain and the surrounding district will immediately recognize the building as S.S. No. 16, but it might be a bit more difficult to identify the groups assembled on a summer day in 1911.

Maybe it was a day when parents met teachers, or possibly it was the practice sixty years ago for parents to visit the school often and follow closely the progress of their children.

The building, which now serves as a public library and township council chambers, was not always situated in the village. It is understood the original site was on County Road 3 West of town.

The Press is indebted to Lyle Sullivan for bringing the interesting old photo to the office. Studying the picture should bring back fond memories to many and the school bell itself tells a highly interesting tale. Many readers might have difficulty remembering the familiar sound that summoned pupils to school each day and also served as a guide for syncronizing clocks. Mr. Sullivan will most likely agree the roar of lumbering school buses is indeed a poor substitute for the melodious sounds of school bells that echoed back and forth across rural Ontario for so many years.

Remember them?

Bottom, left to right: Ambrose Hess, Harold Graham, Roy Graham, Gordon Graham, Chris Forrester.

Second row, left to right: Stanley Domino, Winnie Hess, Gord Mulholland, Robt. Storey, Gord Boyd, Cecil Hess, Annie Ogilvie, Earl Storey.

Third Row, left to right: Mrs. Andy Workman, Annie Mulholland, Jas. Boyd, Annie Workman, Ben Cochrane, Irene Major, Pearl Workman, Bill Cochrane, Lulu Mulholland, Linda Hess, Lillian Boyd, Ernie Boyd, Joe Hess, Andy Workman.

Fourth row, left to right: Blanche Major, Lyman Hess, Jim Mulholland, Earl Mulholland.

Walter Baker Reports To Grenville-Carleton

The National Housing Act Amendments Are They Realistic?

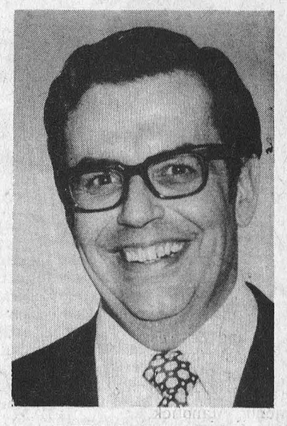

DEPUTY OPPOSITION HOUSE LEADER

Bill C-46 was introduced for Second Reading in the House of Commons this week. It is a Statute designed to entice private funds into the market-place and hopefully to affect interest rates on mortgages in Canada. The Debate is continuing and it is very timely since there is such turmoil in the field of housing.

As you know, the Federal-Provincial Conference this week found all of the Provinces dissatisfied with the Federal Government's position in the housing field and their efforts thus far.

The Official Opposition has taken the position that the overall measures contained in this legislation should be approved in principle, as it were, since they are at least representative of some kind of action on behalf of the federal government.

However, it should also be pointed out that these measures do not go far enough, either in alleviating the home ownership burden, or in the assertion of the role of the federal government in the housing problem.

These measures are merely a strategic tactic employed by the Liberal Government as a means of cajoling the public into thinking that their government is working for them.

Take, for example, the thrust of the federal housing policies — if one can understand exactly what that thrust is. The measures contained in the November 18th budget thoroughly confused the building and construction industries at a time when housing starts were declining drastically. As one prominent industry spokesman stated at the time, "I wonder if the Government's intent was to cajole house buyers to defer their purchases or to line up today at real estate offices".

The proposals outlined by Mr. Turner did little but reflect the naivete and uncertainty of federal economic policies. On one hand, with the $500 grant, the opening of high ratio mortgage loans and the reduction of the building materials sales tax — he appeared to be attempting to increase demand. On the other hand, with the Registered Home Ownership Savings Plan, the thrust appears to be to defer demand.

The government appears oblivious to the fact that the problems in the supply and demand aspects of the housing industry are caused by high interest rates and a subsequent shortage of mortgage money. Until these are modified demand and supply within the context of the market will suffer. Furthermore, the predictions made by industry spokesmen and economists at the Property Forum '74 Conference in Toronto during November, reinforce this fact.

The Forum predicted that while the supply of mortgage money is expected to increase in 1975, this will be traded off against a decline in forward commitments. As a result of the present rate of interest on mortgages, and the expected future trends, little activity is expected during the first half of 1975.

While interest rates are expected to decline by mid-1975, this decline will be only minimal and short-lived due to "Canada's persistent inflation" — for which the government lacks a policy.

The Property Forum has also predicted that when the economy makes its expected "turn-around" in 1975, the Government will institute a tight money policy with rising interest rates in an effort to control inflation, as no other anti-inflation policy exists. Any such action as this will promote the failure of the measures contained in this legislation, as well as the measures introduced in the budget.

In the absence of any anti-inflation policy, the people in Canada will suffer as far as housing is concerned. It is impractical to treat one inflation-induced problem in isolation from others. What is needed, is an overall anti-inflation policy, highlighted by federal guidelines and direction. Until such a policy is formulated, the housing market will suffer.

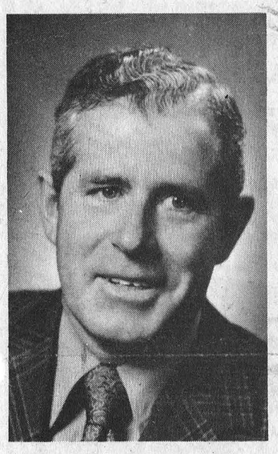

From Queen's Park, Donald Irvine Writes

Subject: Housing

The Ontario Government is strong in the belief that adequate housing at affordable prices is a basic right of every resident of the Province. We have taken an active stand in this area, and have developed a number of programmes to bring onto the market more housing for more people than at any other time in the history of Ontario.

As Minister of Housing, I have taken a special pride in watching the development of these projects which will benefit so many people across the Province.

Included among the programmes is the Ontario Housing Action Plan (OHAP) which is designed to bring serviced land onto the market as quickly as possible. This land might otherwise remain unused for a year or more.

The Home Ownership Made Easy (HOME) Plan has also been most successful in Ontario. This programme has permitted families of moderate income to achieve home ownership on leased land thereby removing the land component from the down payment and allowing moderate carrying costs.

In a further effort to attack the problem of rapidly rising housing costs, the government has established the Land Speculation Tax - a levy of 50 per cent on the increase of value realized on the sale of certain kinds of land. This tax is designed to achieve two major goals - to reduce the escalation of land and housing prices, and to recover for the public a major share of gains from land speculation.

We recognize that new housing alone cannot meet all the housing needs of the residents of Ontario, and so the government has set up a number of programmes designed to conserve and improve existing housing stock.

The Ontario Home Renewal Programme (OHRP) was established by the provincial government to encourage the rehabilitation of older dwellings. Extending the principles of federal plans, OHRP makes available loans and grants for home improvement in all parts of the province, including counties and unorganized municipalities.

Under the programme, approximately $10 million will be made available to municipalities during this fiscal year of 1974-75. These provincial funds are received by municipal governments which administer the programmes and are responsible for informing their residents as to what money is available and how they can apply for it.

The prime objective of these funds is the repair of faulty structural and sanitary conditions and the upgrading of the plumbing, heating and electrical system of the residence.

Much of Ontario's older housing stock was built at a time when material and labour expenses were significantly lower than they are today. The OHRP project has been created to ensure housing is kept in good repair to provide many more years of usefulness.

I was personally very happy at the recent allocation of $30,000 under the Ontario Home Renewal Programme to the Village of Merrickville in our area. $15,000 of the total grant has already been disbursed to the Village, and the remainder will be made available as home renewal activities are completed.

I feel that the initiative taken by Merrickville in applying for benefits under the programme is a fine example of partnership between Provincial and Municipal governments. This co-operation is so vital to ensure the provision of acceptable standards of housing for all residents.

le — Super Sale — Super Sale — Super Sale —

Cooper Hockey Equipment

40% Off List Price except Helmets

Eg. BDS Hockey Gloves - List $51 - **Sale $30.60**

SKATES

Black Panthers $39.95
No. 41 Bauer $28.95
Pro 99 ..... $52.95
Lange Pro $58.95
CCM Jr. Tacks $49.95
CCM Reg. Tacks $93.95

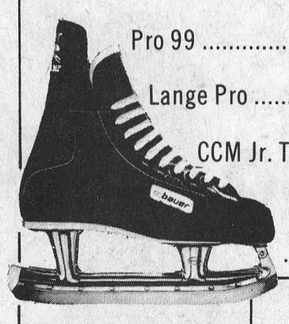

EXTRA SPECIAL
CCM Hockey Gloves
List Price $72
Your Price $35

Hockey Sweaters & Socks
20% off

20% off
All Snowmobile Equipment

All Sales Are Final
No Return or Refund
Sale Ends Feb. 28th

ADIDAS

Rom $15.50
Varsity $15.50
Gazelle $19.95
Tobacco $16.95
Toranado $16.95



WINCHESTER SPORTING GOODS

WINCHESTER Main Street TEL: 774-3346

Super Sale — Super Sale — Super Sale — Super Sale — Super Sale — Super Sale — Super Sale — Super Sale — Super Sale — Super Sale — Super Sale — Super Sale —

ONEIDA 20 PIECE SET SALE
COMMUNITY® STAINLESS
FOUR 5-PIECE PLACE SETTINGS
Regular Value each $12.00
$29.95

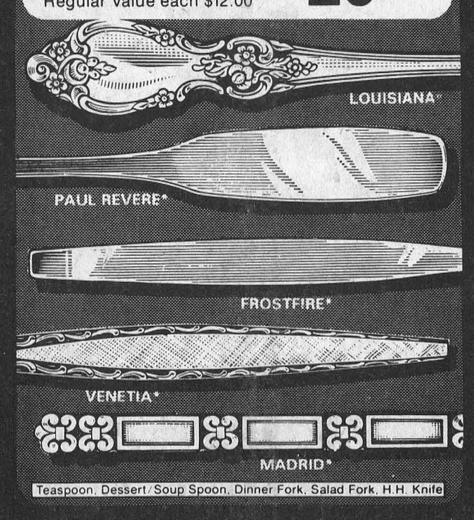

Teaspoon, Dessert/Soup Spoon, Dinner Fork, Salad Fork, H.H. Knife

Holmes Jewellers
774-3343 Winchester

Morrisburg Winter Carnival 1975

February 9-15



Carnival Queen ★ Elected by the public
★ **Vote at** – Jr. B Hockey Game – Broomball Tournament – Monday Evening Events – Pancake Supper (Tuesday) – Girls Ringette – Bean Supper At Legion (Friday)
★ **Crowning** – At Old Timers Hockey Game – Sorry no ballots for this event
★ **Entry Forms Available At Seaway Pharmacy**

Oldtimers Hockey!
R.C.M.P. (The Mounties) vs. Morrisburg
Friday, Feb. 14th preceded by **Figure skating - 8 p.m.**
Admission: Public School and under FREE if accompanied by an adult
Adults - $1.25



JUNIOR HOCKEY

SUNDAY, FEBRUARY 9
Church Services
Junior 'B' Hockey Game — Prescott vs. Morrisburg — Arena 2 p.m.
Broomball Tournament — "Morrisburg Broomball League" — Arena — 6 p.m. to 11 p.m.

MONDAY, FEBRUARY 10
Exhibition Hockey — Iroquois vs. Morrisburg Peanuts — ages 3 to 6 — Arena — 7 p.m.
Broomball — Married Women vs. The Doctors — Arena — 8 to 9 p.m.
Broomball — Firemen vs. Lions Club — Arena — 9 to 10 p.m.

TUESDAY, FEBRUARY 11
Senior Citizen Skating Party — Arena — 2 p.m. to 3.30 p.m. (Free coffee and doughnuts)
Shrove Tuesday Pancake Supper — Anglican Hall — 5 to 7 p.m.
Fun Evening — Horticultural Society — All Welcome — Civic Centre — 8 p.m.
Girls Ringette — Arena — 7 p.m.
Beacon Hill Juniors vs. Morrisburg Juniors
Beacon Hill Seniors vs. Morrisburg Seniors
Beacon Hill All Stars vs. Gloucester Stars
Open Curling Bonspiel — Curling Club (contact R. S. Hope, 543-2938)



CURLING

WEDNESDAY, FEBRUARY 12
Lions Club Children's Night — Arena — 7 to 8.30 p.m. 9 years and under; games, contests on ice; be sure to bring your skates
Bingo, Fun and Games and Boy Scouts "White Elephant" Auction Sale in New Arena Addition — 8 p.m. to 10 p.m.
Open Curling Bonspiel

THURSDAY, FEBRUARY 13
Free Skating — sponsored by Orange Lodge — Arena — 7 to 9 p.m.
Minor Hockey Game — Upper Canada Atoms vs. Moms and Dads — Arena — 9 p.m.
Open Curling Semi-Playoffs

FRIDAY, FEBRUARY 14
Bean Supper — Legion — 5 p.m. to 7 p.m.
Figure Skating — Arena — 8 p.m.
Old Timer Hockey — R.C.M.P. vs. Morrisburg — Arena — 8.30 p.m.
Crowning of Carnival Queen at Old Timer Hockey Game
Open Curling Bonspiel Playoffs

SATURDAY, FEBRUARY 15
Minor Hockey Tournament — Arena — 8 a.m.
Public Skating — Arena — 8 to 10 p.m.
Carnival Valentine Dance — Civic Centre — Nowickyj's Orchestra
Limited number of tickets sold at following locations — Delage's House of Gifts, 543-3084; Perso's Cleaners, 543-3101; Clothing Barn, 543-2744

Wednesday Night Is Carnival Night

CLIP AND SAVE·SAVE·SAVE



TODAY'S CHILD

BY HELEN ALLEN

THE TORONTO SUN SYNDICATE

Lenard is a quiet, shy 12-year-old with an unexpected gift for salesmanship. He sold more Scout calendars than anyone else in his troop. Slim, healthy Lenard has brown hair, blue eyes and fair skin. His glasses are for astigmatism.

Though he belongs to Scouts he really prefers individual activities. He is creative and inventive about making things — such as a model racing car he made from a block of wood which won third prize in a competition.

Lenard is in Grade Five. He has average ability but does not always work up to his capacity. He is interested in detective stories in both television and movies.

Lenard needs a mother and father who will want to spend much time with him. It will be good if there is an older boy in his adopting family, but no children close to Lenard in age.

To inquire about adopting Lenard, please write to Today's Child, Ministry of Community and Social Services, Box 888, Station K, Toronto M4P 2H2. For general adoption information, consult your local Children's Aid Society.



A GOOD SALESMAN

Reports Encouraging At SCS General Meeting

The regular meeting of Seaway Community Services was held in St. Paul's Lutheran Church hall, Morrisburg, Monday evening, January 27th, with a good representation of the communities present and Directors. The Rev. F. Gooch opened the meeting with prayer.

On business from the minutes it was noted that the planned Parents'-Teachers' Association was still under consideration by all parties concerned; that the Post-Christmas dinner was well-supported and the Seaway High School commended for the use of the premises; that canned-goods from Nation View Public School, South Mountain, Knox Church Explorers, Iroquois, Knox Church Women's Group, Morrisburg, including toys from latter, and gift bags from the Royal Canadian Legion, Iroquois, were distributed prior to Christmas in 35 baskets to needy families of the Mountain, Matilda and Williamsburg townships; and that letters of appreciation had been sent to all donors.

The Rev. Gooch and Mrs. Pepers reported on the possibility of S.C.S. arranging the transportation and delivery of "Meals on Wheels" from the Iroquois church-kitchen to a number of recipients in Morrisburg. This will be looked into, and Miss Yee of Iroquois advised shortly.

The Rev. Hibbs reported on the PLURA grant application for drilling wells in the Matilda and Williamsburg areas, and that further word was needed from the administrators. It was agreed to consider moving on this need within the next month or so, pending the grant, with two wells being drilled in the immediate future. Denominational gants to provide a supervisor-director for the upcoming S.C.S. Summer Camps were noted, and the Presbyterian, R.C., United, Anglican, Lutheran and Christian Reformed churches requested to look into the need for 1975 through their official boards.

Mrs. Marie Barkley gave the S.C.S. Co-ordinator's report, giving a resume of her work during the past month, involving transportation needs, L.I.P. meetings, distribution of Christmas baskets, etc. This report was followed by the Dundas County Co-op Report, noting that the baler operation will soon be electrically run; that 28,300 lbs. of cardboard, paper, 555 cardboard boxes, 3780 lbs. cut glass were shipped during December; and that this self-help anti-pollution, recycling, and reclamation industry was now staffing eight employees, and totally operated by the employees themselves, offering a great service to the surrounding communities.

Mrs. Bessie Cornutt and Mrs. Mary Hoenselaar were appointed official delegates of S.C.S. to the February 14th meeting of the Ontario Anti-Poverty Organization in Toronto, with Mrs. Reik Pepers and the Rev. E.E. Eaton as alternates. Mrs. Cornutt noted that the Organization was hopeful of having one-million signatures by that date to send to the provincial and federal governments concerning the hardship of inflation upon low-income families, particularly in the area of food costs.

Mrs. Corbett reported on the "Dugout" operation, noting that following a slow post-Christmas season, sales were beginning again. Bedding and pillow-slips were an urgent need, and church-groups reminded of this during their rummage-sale collections.

Mr. Martin Van Andel of the Canada Manpower Centre in Prescott spoke, with Mr. Walter Hutchison, on the L.I.P. grant sponsored recreational program at Brinston, in particular the public skating rink, family nights, and hockey training program. It was noted that the Matilda Council had built a new dressing-room at the rink, and this was highly commended. The Saturday Morning program in the Brinston Community Hall has 10-15 children sharing weekly in crafts work, personal development, and recreational pursuits, under the leadership of Mr. Hutchison and Mrs. Zandbergen. Applications for new O.F.Y. grants were discussed, in the area of market-gardening, Sr. Citizens-Youth Co-op; Dundela Youth day-camp, etc. A meeting with the area project officer will be held Feb. 5th. The meeting closed with refreshments being served by the St. Paul's ladies.

Over $1 Million In EODC Loans To Four Firms

Eastern Ontario Development Corporation loans totalling $1,350,135 have been approved for four Ontario firms according to Industry and Tourism Minister Claude Bennett.

A manufacturer of non-woven textile products, Stearns and Foster Canada Limited, will use an EODC business incentive loan of $1,000,000 toward the cost of building a new 45,000 sq. ft. plant in Trenton.

Texturon Yarns Limited of Hawkesbury will receive a business incentive loan of $153,750 and an industrial mortgage loan of $51,250 to purchase additional machinery. The company produces texturized, polyester set yarn for the knitting, weaving and other trades.

Ontario Ornamental Iron Works an Ottawa fabricator of structural steel and architectural iron products will receive a $71,535 business incentive and a $50,000 small business loan to erect an 8,325 sq. ft. plant in Gloucester Industrial Park.

Roger's Plating Ltd., a metal plating company in Perth will use an EODC business incentive loan of $23,600 to purchase hard chrome plating equipment.

Projections by the four companies receiving the loans indicate that they will create a total of 250 new jobs within five years.

Vernon Evening Group Mission Circle Gathers

The initial meeting of 1975 of the Evening Group Mission Circle of Vernon Baptist Church was held at the home of Isobel Lewis, with an attendance of eighteen.

Edith McDiarmid chose 'Beauty' as the theme of the worship service. Readings depicting the particular attributes of each season were presented.

Isobel Lewis, Margaret McDiarmid, and Bev. Robinson participated in an interesting skit on The New Budget for 1975, after which Isobel Lewis introduced the study book on Africa. This was followed by a quiz.

Isobel McDiarmid chaired the final portion of the meeting when several items of business were discussed. Following a social hour Elsie McDiarmid moved a vote of thanks to the hostess.

SMITHS PHOTO STUDIO
62 Kyle Dr.
Ph. 543-2873
Morrisburg

PEACE OF MIND IS...
A Family Protection Policy



Safeguard Loved Ones In Case of Property Loss
Protecting your family and your financial security is possible at a cost of only pennies a day. Let us give you details!
Call Today
774-2515
Winchester

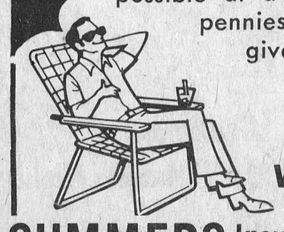

SUMMERS Insurance Agency Inc.

Engine Analysis Included
TUNE-UP



11.60 Most 4 and 6-Cylinder
16.40 Most 8-Cylinder

Here's what we do...
• Install and/or service spark plugs, ignition points, rotor, condenser, distributor cap; set timing and dwell angle • Check ignition coil output; clean or replace air and gas filters • Adjust fan belt • Clean battery cables • Test generator/alternator, regulator and battery • Adjust carburetor • Pressure test cooling system • Clean or replace PCV valve • Service heat riser valve (if external) • Test hi-tension cables • Eliminate resistance in primary and secondary circuits • Dynamic cylinder balance test
(Parts extra if required)

Make your appointment today.
Use your Canadian Tire CREDIT CARD!

SURE-FIRE AIDS FOR MID WINTER TUNE UPS



.99 EACH TURBO-FIRE
Spark Plugs
Get peak performance For most popular models.
Resistor-type, ea. $1.29

A. DISTRIBUTOR CAPS
By Moto-Master. Ex: full-size Ford, Mercury V-8, 1960-74 2.59

B. TUNE-UP KITS
Ex: Ford Products, V-8, 1963-73 (except dual ignition pts) 2.39

C. IGNITION COIL
Universal fit 6/12V for most popular cars, trucks, imports 5.69

D. FULLY TAILORED WIRE SETS
Available for most popular models. Example: most GM Products 6-cyl. 1963-74 4.49

E. DWELL TACHOMETER TESTER
D'Arsonval movement. Tests dwell angle, detects wear in distributor shaft, bearing plate and points. 4, 6, 8-cyl. engines 6/12V 23.49

F. DC POWER TIMING LIGHT
Solid-state transistorized circuit. Automatically adjusts to 6 or 12-volt circuit. Spark-plug adapter included. Only 41.98

G. DC IGNITION TIMING LIGHT
Replaceable cartridge-type neon bulb. Shock-proof housing. 6 or 12V 7.29

EXPERT INSTALLATION AVAILABLE (EXTRA). Make your appointment today!

MOTO-MASTER MUFFLERS



3 Guaranteed Muffler Lines
Example: Most 1965-68 Chevrolet and Pontiac (Canadian) 283 and 307 V-8

Supreme	Heavy Duty	Standard
Guaranteed 30 MONTHS	Guaranteed 24 MONTHS	Guaranteed 18 MONTHS
10.49 Plus Installation	9.49 Plus Installation	7.19 Plus Installation

MOTO-MASTER mufflers are quality constructed to give protection against deadly exhaust fumes. Each muffler has specially designed inner components and sound chambers to minimize power robbing back pressure. (Similar low prices on other makes.)
Expert installation available (extra)



F. Remanufactured Water Pumps
Guaranteed against manufacturing and material defects for 12000 miles or 12 months (whichever first).
Chev. Pont. '63-'74 (full) 6-cyl. 1957-74; V8, 283, 307, 327, 350 eng. . . . . 9.79 to $10.55 . . . . . $11.59-18.65
Datsun '68-70; all 510 (1600 engine except with fan-clutch or emission control $20.49
Dodge, Plym. (full-size) 61-73 (6-cyl.). . . . $10.79-12.95
59-73 V8 (313, 318, 360, 383, 440 eng. . . . $12.95-16.49
Ford, Meteor (full-size) 65-72, 6-cyl. $11.55
62-73, V8 (289, 302, 351, 352, 390 eng.) . . $11.95-19.59
Volvo 62-71; B18, B20 eng. (fan hub) $19.24

G. Water Pump Lubricant
Motomaster quality. Protects cooling system. 20-oz. .89



.95 1 QUART 1.14 LITRES
MOTOMASTER SUPREME Motor Oil
10W30 MULTIGRADE
Smooth-performing, fortified with anti-wear-rust-scuff additives. Exceeds 1974-'75 car-makers' requirements plus API Service Classifications SE-CC specifications.



MOTOMASTER Oil Filters 1.98 up
Specially treated to trap grit, carbon, condensation. Protects oil additives.
SAMPLE LISTING
Am. Motors '58-75 . . . $1.98 to $2.10
Chev. Pont. '62-75 . . . $1.44 to $1.98
Chrysler '58-75 . . . $1.98 to $2.10
Ford Products '57 to '75, all except 1600 Pinto and Capri $2.10
(We can supply for most makes)

Use your Handy Canadian Tire CREDIT CARD
EXTRA! Cash and Carry BONUS COUPONS

RIDE-O-MATIC SHOCK ABSORBERS

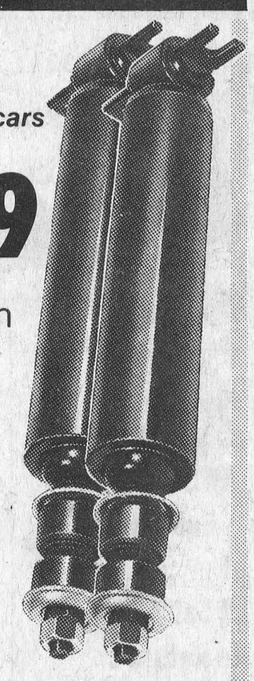

For most North American cars
5.99 Each
'Beef-up' your car's ride for smoother, safer winter driving. Shocks are guaranteed for as long as you own your car. Ask your Canadian Tire dealer for further details.
EXPERT INSTALLATION available (extra)

CANADIAN TIRE ASSOCIATE STORE
Phone 535-2845

STORE HOURS: 8:30 - 6:00 Monday to Thursday
Open Wednesday Afternoon
8:30 - 9:00 Friday
8:30 - 5:00 Saturday

W. P. HENOPHY LTD. WILLIAMSBURG