# THE IROQUOIS POST

VOLUME LI - No. 25 | Second Class Registration No. 1361 | Iroquois Ontario, Wednesday, December 6, 1972


# Mahlon Zeron Back in Matilda

Matilda Township had an election for reeve and council this year, with 20-year veteran Reeve Mahlon Zeron being opposed by a councillor, Charles Farlinger, in a contest which saw both men working hard for the chief office in the township. Mr. Zeron came out on top with 710 votes to his opponent's 487.

George Cooper had been given an acclamation as Deputy-Reeve.

The fight for the three council seats in Matilda saw two present councillors being opposed by two newcomers, with one of the latter having served before as a councillor. Ford McCaslin polled 792 votes, Dwight Gilmer 765 and Harry Smail 712 to form the council, with Vernon Speer, in his first try, coming up with an excellent 579 votes.

Again, in Matilda as in Iroquois, there didn't appear to be any major issues at stake but close to 1200 of the 2200 eligible voters took the time to vote on Monday.

All candidates in the township took their efforts to succeed in a responsible manner and worked hard for election to serve the residents, which was borne out in the number voting.



**Safety Pays Off For Seaway Employees In Iroquois**

We see an electrical improver, Mr. Don Jarvis, happily receiving a 19" color television set from Mr. R. E. Belanger, director of Eastern Region. Mr. Jarvis was the winner of the drawing held on the 23rd of November to reward the employees of Cornwall and Iroquois Lock for working 225 days without a lost time accident. Looking on, from left are Messrs. Frank Chenier, Fred Mageau, Walter Bush, R. E. Belanger, Director of Eastern Region, Arnold Smith, Gordon Maloney, Irwin Hall and Mr. Don Jarvis, the winner.

# Mountain Township Election Results

Perhaps one of the most interesting races in the area was in Mountain Township where Deputy-Reeve John Laughlin sought the Reeve's chair and was opposed by a former councillor, Ewart Simms. Mr. Simms came out of the battle with 578 votes to Mr. Laughlin's 250.

Ronald Timmins was given an acclamation as Deputy-Reeve.

Seeking election for the three council seats in Mountain were present councillor Alton Casselman who was defeated with 377 votes. Newcomers Keith Fawcett polled 559, Herman Jansen polled 520, Elwood Coons came in with 417, and Arthur Laugh polled 95.

Only about half of the voters in the township attended the polls on election day, out of a total eligible vote of 1750.

### RECREATIONAL BRIDGE WINNERS

Ladies:
1st - Belle Rabb
2nd - Betty Fitzsimmons
Gents:
1st - Lorne Bouck
2nd - Bill Campbell

Bridge every Wednesday at 8 p.m. at the Civic Centre. Everyone welcome.

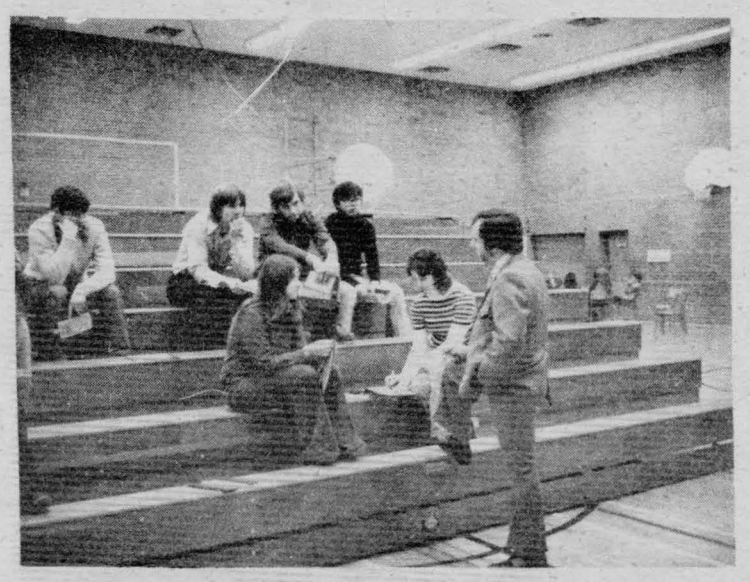

## Info Program

On Monday, Dec. 4th, Seaway District High School welcomed 250 high school students from the area to participate in its University Information Program. Although most sessions were attended by large numbers, informal scenes like the one above were also seen. Here, Mr. J. S. Little of the University of Waterloo speaks to Pam Crober, Mary Rooney, Brian Keyes, David Styles and Peter So, all of Seaway.

Among the area high schools to participate were: North Stormont D.H.S., North Dundas D.H.S., Osnabruck H.S., St. Lawrence H.S. and Seaway.

## Something Lovely Is Promised

On the evening of Sunday, December 17th, something lovely is promised at Iroquois United Church at 7:30 p.m. It is the annual Ecumenical Service in which the four congregations, together with their clergy, will take part. Mark your calendar of events now to include this Service.

Some five hundred folders will be prepared so that each person attending will have his own Service Form to follow, and there will be eight choirs in attendance. Part of its distinct pleasure is the contribution of the Junior Choirs of several of the churches.

This year, the clergy have worked out a new format that will include the lighting of the Advant candles, some of the Old Testament prophecies, and Advent hymns as appropriate to the Christmas story. Sixteen Lay persons will participate in the conduct of the service.

If you have been at breakfast lately at Ross Jamieson's, you may have seen the clergy having a working breakfast there, and you will be pleased to take part in the Service of Worship for Advent and Christmas that they are planning for the evening of December 17th at Iroquois United Church at 7:30 p.m.

## In Hospital

Mrs. William Ellis is again a patient in the Brockville General Hospital.

Mrs. George Brouse is a patient in Brockville General Hospital.

Ben Johnstone is a patient in Winchester Hospital, with a broken hip.

# Large Turnout Iroquois Voters

Iroquois voters turned out to the tune of 64.88% of the total number eligible to select their new Councillors for the next two years. 558 out of a possible 860 voters went to the polls on Monday, with all candidates having made a supreme effort to find a seat on village council.

Frank Rooney, a newcomer to village politics and a feed store owner, headed the poll in his first try with a total of 425; Mrs. Helen Smith who has served on council for three years had 392; James Styles came up with 367 and Jack Fetterly with 328 to fill the four council seats. Lloyd Davis is back in as Reeve by acclamation after Reeve Ken Kirkby declined seeking another term. Councillor Jack Saver also dropped out of the race this year after a number of years on council.

The other two seeking election were Leo DeBellefeuille, in his first try, with 189 and John Haldane with 181.

There weren't any major issues in the village campaign which was waged in a low key manner, although citizens in Iroquois again showed that despite what at times might appear as apathy, came out in large numbers to elect their council for the next two years.

Sarsfield O'Connor polled 55 voters and R. Leger 7 in the election for a representative from Zone One on the Separate School Board.

Lorne Mellan had been given an acclamation as Public School representative on the counties school board.

In Iroquois, a total of 40 people voted at the advance poll days.

## Advent Pageant At Knox, Sunday

The annual Pre-Christmas Pageant of the Knox Church School will be held in the sanctuary at 7:30 p.m. this Sunday, December 10th, entitled "The Saints of the Church --Past, Present and Future."

All members of the Church School and Junior Choir will be participating, with a special three-demensional film showing as part of the Pageant - a cast of 70 children and adults.

Parents, members and friends are invited to this Advent Ministry of Church School, with the Christmas tree and visit from Santa following the Service of Worship.

The Pageant, developed by youth and adult members of the congregation, depicts elements of the Christian education carriculum of the Church School.

OPINIONS...

# THE EDITORIALS

...WORTHY AND OTHERWISE

**The Iroquois Post**

AND MATILDA ADVOCATE

Published by:

IROQUOIS PRINTING LIMITED

K. Kirkby , President

Published Every Wednesday at Iroquois, Ontario

Member of CWNA Member of OWNA

Subscription Rates: $4.50 year Canada; $5.50 U.S.

## Let's Operate Snowmobiles With A Little Courtesy

Snowmobiling has become a way of life these past few years and each Winter brings along a few more of the fun machines. This year's snow came a bit early and all ready there have been a number of complaints about operators going on private property in the village and during late hours have awakened many residents.

Certainly no one has the right to go on another person's property with a snowmobile unless permission has been given...and that means both in the village and in the country. Both residents of Iroquois and Matilda visit back and forth on their machines and for the most part there have been few complaints from either municipality.

The main concern is from residents awakened in the early hours of the morning by machines zooming around their homes, or close to church during services.

With the amount of available parkland in the village and the bridges erected so that access to all park areas is available, there is no reason why snowmobile operators can't stay off private property.

No one complains about the operator heading along village streets to or from the parkland, but residents do resent them running up and down village streets, using the streets as race ways.

Unless cooperation is received from all operators, municipal action might force all operators off all public property within the community. Which is something we don't want to see happen if it can be avoided.

As usual, the few violators of common courtesy can spoil the convenience and pleasure of the majority of citizens.

## Best Wishes To All

Municipal elections are probably of more interest locally than federal and provincial and this has been indicated by the large turnout of voters in our area.

Councils have been selected and those who were successful in being elected to office can take pride in the fact that the people of their respective communities had that kind of faith in their ability to perform their duties well. Also, we might add, that it takes a great deal of courage to seek election and to those who were unsuccessful there is certainly no shame in losing.

After having put a great deal of effort into a campaign to get elected it is a disappointment not to have won. That is the way any of us would feel, but the respect that is carried with anyone seeking election doesn't always reflect in the number of votes they receive.

Only a certain number can be elected and some must lose. The consolation is only in the personal satisfaction of having tried...and to our mind that is worth a great deal.

Our best wishes to winners and losers for a keen interest in their communities.

**EVERYBODY NEEDS IT AT LEAST ONCE**

by Bill Smiley

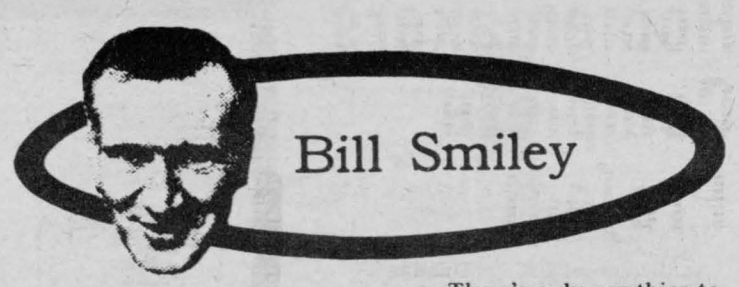


It seems to me that kids don't have much fun anymore. Today I was reading a short story with a group of eighteen-year-olds. It was about a shy, fluttery spinster out on her first public date with a widower who was courting her. They went to a dance. She tripped and fell and her man came tumbling down on top of her.

It was funny, but pathetic, and the kids, who are sensitive to humiliation, exuded sympathy, especially the girls. We talked for a bit about the things that make people shy or awkward or self-conscious: acne, obesity, a colostomy. Fine. A good discussion.

But then I asked if any of them had had the same experience – falling flat on the dance floor. Horrors, no!

Of course, the way they dance nowadays, it's almost impossible to measure your length on the hardwood. Most of them dance by themselves, and it's pretty hard to topple unless you're blind, stoned. On slow pieces, those rare occasions, they are clutched so tightly that it would take a bulldozer to knock them down.

Most of the time, in fact, they don't even dance, just listen to the clangour and thump. And it's pretty hard to fall down on a dance floor when you're not dancing. I mean, it's the sort of thing you have to work at.

Anyway, I just sat back, looked them over, and shook my head. "You kids haven't lived. Nobody has really lived who hasn't gone sprawling on a dance floor, preferably bringing down his or her partner in the process."

There's nothing like it to pare the ego down to size. And it helps if you do it before a large and appreciative audience.

I can recall at least two occasions on which it happened to me. Once was at the Cascades, of fond memory. The second was at the Legion Hall in Tobermory. And I have living witnesses. My wife doesn't know about the second one, so keep it quiet.

But I can well recall the sensation. One moment you are gliding about, leaping and pirouetting, a veritable Rudolph Nureyev in Swan Lake. The next, your pas des deux somehow turns into a pas des trois, you discover that your partner is not Margot Fonteyn, and you're flat on your back, head spinning from the thump on the floor, and a broad who a moment ago was light as thistledown, sprawled across you like Strangler Lewis winning the deciding fall.

There's only one thing to do. Leap to your feet, laughing hollowly, and so quickly that the spectators might think it was all part of the performance. They never do, of course. And it's pretty lonely out there in the middle of the floor when your partner, who has been shamed for life, gives you a look like a cold shower, and stalks away forever.

"What? Don't you people ever go to a country dance and get hurled about?", I badgered my students. Nope.

So I had to tell them what it was like. When I was their age, we used to strike off many a Friday night. Usually for Wemyss, where they had the prettiest girls (Jo and Vera Dewitt, Ursula Brady), and the best music (Lorne Consitt on the piano and Mr. Dewitt on the fiddle.)

There was no question of taking girls. We couldn't afford it. But there was always the hope that you'd get to take one home. However, they always seemed to have several huge brothers or cousins lurking about.

It was about $1.00 for the evening. Fifty cents for the dance, eight-five cents for a mickey of gin, split

See Page 5

**center of life**

At our house bedtime reading ranges from the "just so stories" to the encyclopedia, from "Mary Poppins" to the Bible, depending upon Billy's interest.

And always there are the questions. "How high are the stars, Daddy?" "Where did the dinosaurs go?" "Daddy, did Adam love Eve?" "What makes electricity spark?"

How challenging to watch the alert mind of a youngster mature! I know I'll have to keep on my toes with new ideas in every field, if I want answers for Billy as his questions grow more profound.

Of one thing I am confident, the age-old truths of my church and the Bible never change. Integrity, responsibility and the love of God are a source of strength now as in every age. I have no qualms about teaching my son that God's Church is the center of a man's life.




Copyright 1972 Keister Advertising Service, Inc., Strasburg, Virginia

Scriptures selected by the American Bible Society

Sunday
Nehemiah
2:11-20

Monday
I Chronicles
22:1-12

Tuesday
Ezra
10:1-5

Wednesday
Isaiah
25:1-8

Thursday
Jeremiah
1:1-10

Friday
Ezekiel
2:1-7

Saturday
Daniel
6:10-23

# Homemakers Complete Project

Achievement Day for Dundas West 4-H Homemaking Club members marked the completion of the fall project, "The Cereal Shelf", by eighty-one girls. The program was held in Nationview Public School at South Mountain on Saturday December 2, 1972.

Parents and friends attended the afternoon program, to see the members try teaching through exhibits and demonstrations. Those presenting exhibits for their clubs were:- Evelyn Winter, Hallville, #1, on "Cereal Snacks"; Louise Simms, South Mountain #2, on "Make It With Pasta"; Barbara Milne, Mountain #2, on "Featuring Corn"; Marnie Smith, Hallville #2, on "Cereal Desserts"; and Bernadette Smail, Matilda #2, on "Three Ways With Rice".

Four clubs gave demonstrations to illustrate topics discussed during the project. South Mountain #1 Club's topic was "Mixing Muffins", while Mountain #3 Club presented "Three Ways With Oatmeal". Matilda #1 Club demonstrated "Three Ways With Macaroni", and Mountain #1 Club worked with "Our Daily Bread".

An interesting report on the 1972 Girls' Conference was given by Mary McInnis, Matilda #1 Club. Mary joined 200 other Ontario 4-H Homemaking Club members for a three-day conference in June at the University of Guelph. Other Dundas County delegates were Cheryl Godard, Morewood Club, and Annie Van Adrichem, South Mountain #1 Club.

Another highlight of the afternoon was the presentation of awards to members for the completion of six and twelve Homemaking Club projects. Receiving County Honour Pins and Certificates were Janet Percival, Hallville #1 Club, Diana Barkley, Matilda #1 Club and Wendy Blom, Mountain #1 Club. Provincial Honours awards were earned by Beverley Koekkock, Hallville #1; Barbara Milne, Mountain #2; Donna Casselman, Mountain #3; Norma Johnstone, Mountain #3; Betty Bongers, South Mountain #1. A certificate from the Canadian Council on 4-H clubs was presented to Mrs. Bert Black, South Mountain #2 Club, for five years of leadership with a Homemaking Club. Mrs. Alfred Carkner, President of Dundas District Women's Institutes assisted Home Economist, Miss Lorraine Holding, Visiting Home Economist,

See page 13





There's something in SHUR-GAIN dog food for you too!



Performance!

SHUR-GAIN Dog Food comes in economical packs of 5, 25 or 50 lb. It will give your dog the same high standard of nourishment that's built into *all* SHUR-GAIN animal food products made by Canada Packers. By using only Federally inspected beef, and the best cereal products, we've produced a product your dog is going to love. So if you want your dog to enjoy the benefits of SHUR-GAIN, come to your SHUR-GAIN dealer.

There's a free 1 lb. sample waiting for you!

And remember, when you give your dog the best. . . he'll love you for it.

SHUR-GAIN

ROONEY FEEDS
IROQUOIS 652-4382


# STRADER HILL

Barbara Hummell of Ottawa, Bonnie Hummell of Brockville and Miss Brenda also of Brockville spent the weekend with Mr. & Mrs. Lee Hummell.

Mr. & Mrs. Cecil Hanson spent Sunday with Mr. & Mrs. John McCaslin of Iroquois.

Mrs. Beatrice Riddell accompanied by Mr. & Mrs. Victor Riddell and Ellwood Riddell of Brinston attended the Casselman family Pre-Cristmas dinner held at the Loyalist Hotel Saturday at noon. Mrs. Claude Timmins of Cardinal offered Grace and Mr. Jimmie Casselman of Brockville gave thanks to Mrs. Gardiner and her kitchen and dining room staff, with special thanks going to Mrs. Cecil Hanson who prepared and cooked such a bountiful meal.

We are sorry to report that Mr. Teddy Hummell of Williamsburg met with a painful accident and is a patient in the Ottawa Civic Hospital. Perhaps all could remember Ted with a "get well" card or Christmas card to help lighten his long and painful stay in the hospital.

Mr. & Mrs. Ernie Serviss and family spent Sunday afternoon with Mr. & Mrs. Acil Cook and family of Hanesville.

Yvonne Cowan, Reatha Beckstead and Kelvin Beckstead had dinner Sunday with Mr. and Mrs. James Cowan of Pleasant Valley.

Visitors this week with Mrs. Beatrice Riddell were Misses Barbara Hummell of Ottawa, Brenda Jackson of Brockville, Mrs. Ada Hanson and Mr. Ibbsary of London Ont.

Saturday supper guests with Mr. & Mrs. Johnny Beckstead were Mr. & Mrs. Simeon Beckstead and Mike of North Augusta and Arnold Beckstead of Prescott.

Mrs. Beatrice Riddell spent the weekend with Master Lyall and Blair Hodgson of Toyes Hill.


A NEW SHIPMENT OF AND ORNAMENTS HAVE JUST ARRIVED.

WALL PLAQUES

COME IN AND HAVE YOUR PICK WHILE THE ASSORTMENT IS AT ITS BEST.

Special 10% Discount on Dinky Toys FOR THREE DAYS ONLY.

THURS., FRI, AND SAT. NOV. 30th. TO DEC. 2nd.

WATCH FOR OUR CHRISTMAS CATALOGUE NEXT WEEK IN THE MAIL.

USE YOUR CHARGEX CARD

SEELY'S DOMINION HARDWARE

TEL. 652-4553 IROQUOIS





HO - HO - HO - And Away We Go to

Jack's of Cardinal CARDINAL ONT.

*Where Santa himself shops for quality, top style gifts in clothing and footwear for all the family.*

**Jingle in to Jack's** *this week and win while you save. Every dollar of purchases or payment on account enters your name in our Free Christmas Draw for a valuable $25.00 Gift Certificate*

**"Oh What Fun It Is To Save"**

*on brand name quality like Poslun coats, Highland Queen Sportswear, Queentex lingerie, Sno-Belle footwear, all at prices you can compare anywhere.*

**"Dashing Through The Snow"**

*is a pleasure in a warm "down filled" coat by S. E. Woods of a comfy "Dew Liner" ski-doo suit.*

**"You'll Be Shouting All The Way"**

*when you see what you have saved by shopping at Jack's - and who knows - You may be the winner of a valuable Free $25.00 Gift Certificate -*

***BE SURE TO VISIT JACK'S THIS WEEK YOUR SELECTIONS WILL BE GIFT WRAPPED IF REQUESTED***

*Open every day - Mon. thru Sat. (Fri. night till 9) until Christmas. A small deposite will hold your selection for a limited time - Shop now - Pay later with your convenient Chargex card.*



Something for everyone on your List

MAKE YOUR SELECTION WHILE STOCK IS AT ITS BEST VARIETY

SEE SANTA IN IROQUOIS DEC. 16

# GIFT VALUES

**GIFT SETS AND SHAVE ITEMS**
By Yardley, Old Spice, Aqua Velva, Yu. Burley, Black Belt, Jaguar, Hai Karate, Black Watch, Canoe, Trouble.

**Peppermint Patties**
Reg. 55c
*2 for 75¢*

SEE OUR COMPLETE LINE OF
**CHRISTMAS CARDS**
IN BOXES $1.00–$3.50
**SPECIAL CARDS - $1.00**

**TIMEX WATCHES, WALLETS, PIPES, LIGHTERS, CIGARS**
Butane Lighters $1.49 to $5.95 Regular Lighters $1.49

FOR MEN AND LADIES
**ELECTRIC RAZORS**

**CHOCOLATES**
by Smiles and Chuckles and Moirs

CHRISTMAS SPECIAL
**Chocolates**
2½ lb. BOX **$2.49**
5 lb. BOX **$4.29**
*See Santa In Iroquois Dec. 16th.*

**Pen and Pencil Sets**
Paper–Mate SCRIPTO
**Baby Bunny Nuts** IN BOXES

**PERFUMES and GIFT SETS**
**COLOGNES**
**MUSK OIL**
**SKINNY DIP**
By Yardley, Chanel, Shulton, Tabu, Ambush, Evening In Paris, Maja, Tweed Colognes, Prince Matchabelli (Cachet, Wind Song, Golden Autumn, 4711), On The Wind, White Shoulders, Chantilly, Blue Jeans.

**Cameras--Movie**
KODAK and POLAROID
**Films and Flash Bulbs**
COLOR and BLACK and WHITE
8mm.
POLAROID FILMS

**Paint By Number Sets**

**Gift Wrap and Bows**

MANY MORE FINE GIFT ITEMS

**SUPER PLENAMINS**
*RADIO SPECIAL NOW ON*
French Formula
*HAIR SPRAY* (reg. $2.) – Each $1.19
Sudden Beauty – Reg. $1.59
HAIR SPRAY ––Special..... $.99
*ASPIRIN* Regular $1.12 *Special 89¢*
*ANACIN* Regular $1.45 *Special 99¢*
*Hot Cinnamon and Horehound Candy*
*Sponge Toffee*

**Little Lady Gift Sets**
**Bubble Bath & Oil**

**WILKINSON, TRAC II & TECHMATIC RAZORS**
**HEATING PADS**
**BRUSH, COMB and MIRROR SETS**
**MANICURE SETS**
Broxadent Electric
**TOOTH BRUSHES**



**GILMER PHARMACY LTD.** Iroquois Plaza

RON GILMER, Phm.B.
Emergency 652-4358 - Store 652-4379


# CARDS OF THANKS

I would like to say thanks for the plant and flowers, gifts, letters, cards, phone calls and to those who asked about me when I was in the Winchester District Memorial Hospital. Special thanks to Dr. Forbes and the nurses on second floor and many thanks to my family for looking after their Dad while I was away. Once again, thanks to all.

Mrs. Howard Fawcett

I would like to extend my thanks to all the wonderful people who brightened my road to recovery while I was ill at home and during my stay in Winchester Hospital.

Thanks to all who sent me cards, flowers, gifts and to the many friends who visited and phoned me.

My sincere appreciation to Rev. Gee, Rev. Rogers and Rev. Earl for their devoted prayers and visits.

Dr. Houze was wonderful with his daily concern. Also my thanks to Dr. Chande, Dr. Marston, the nurses on the second floor for their unfailing attention. I am very grateful to my good neighbours Leo and Barbara for their transportation to and from the hospital. 25-1-p

Mrs. Vernie Warren

A very sincere "Thank You" to my friends, neighbours and fellow employees for cards, phone calls, inquiries and the many kindness shown to Marguerite and I during my short stay in Kingston General Hospital and since my return home.

Bert Kirby 25-1p

Many thanks to friends, relatives and clergy for visits, gifts and cards while I was a patient at the Winchester Memorial Hospital.

Special thanks to Dr. Domanko and Dr. Barton, also 1st floor hospital staff for their excellent care during my stay.

Mrs. Eleanore Belmore

I would like to thank everyone who sent flowers, treats and cards and all those who visited and inquired about me while I was a patient in Winchester Hospital.

Special thanks to Dr. Chande, Dr. Domanko, staff on first floor, Mrs. Jan Robinson, R.N. and my family.

These kind acts will always be remembered. 25-1p

Hazel Rushton






## WINCHESTER HOSPITAL BIRTHS

Nov. 20/72, Mr. & Mrs. Gary Whitford, Ingleside, a son.
Nov. 23/72, Mr. & Mrs. Malcolm Shepherd, R.R.#3, Russell, a daughter.
Nov. 23/72, Mr. & Mrs. William Ellis, R.R.#1, Winchester, a son.
Nov. 24/72, Mr. & Mrs. Ross Potvin, Cardinal, a son.
Nov. 24/72, Mr. & Mrs. James Lewis, R.R.#2, Iroquois, a daughter.
Nov. 25/72, Mr. & Mrs. Rudolph Boulerice, Morrisburg, a son.
Nov. 25/72, Mr. & Mrs. John Murphy, Embrun, a son.
Nov. 25/72, Mr. & Mrs. Perry Robertson, R.R.#2, Iroquois, a daughter.
Nov. 26/72, Mr. & Mrs. Garland Whitford, R.R.#2, Williamsburg, a daughter.


**LEGION BRANCH 370 BINGO**
*TO BE HELD*
**EVERY MONDAY 7:30 p.m.**
**LEGION HALL, IROQUOIS**
*15 REGULAR GAMES - $5 PER GAME*
*3 SHARE-THE-WEALTH GAMES*
*3 SPECIAL GAMES - $10 PER GAME*
*1 JACKPOT $100 - SPLIT 4 WAYS*
*WINNER-TAKE-ALL GAME*
*Plan To Attend This Evening of Fun at the Legion Hall*


*Personal News Items Are Always Welcome At The Iroquois Post!*


FUNERAL SERVICE
**W. E. FITZSIMMONS**
**IROQUOIS** Established 1924
"SERVICE IS OUR MOTTO"
652-4452 652-4577

# Christmas Mail Deadline

The Canada Post Office today released air mail deadline dates for Christmas cards and parcels going overseas.

Parcels

For parcels, the air mail deadlines for overseas destination are as follows:

December 1st: Middle East, India, Sri Lanka (Ceylon), Pakistan, Bangla Desh, Africa (except South Africa), Cuba, the Orient, Australasia and Oceania (except Australia, Fiji, New Zealand)

Dec. 6th: South Africa, Europe (except Britain)

Dec. 7th: Central and South America and the West Indies, Australia, Fiji and New Zealand.

Dec. 8th: Britain.

Cards

For cards, the air mail deadlines are as follows:

Dec. 7th: The Orient (except Japan and Hong Kong), Africa (except South Africa), Cuba, Australasia and Oceania (except Australia, Fiji, New Zealand)

Dec. 8th: Middle East, India, Sri Lanka (Ceylon), Pakistan, Bangla Desh, South Africa, Central and South America and the West Indies, Australia, Fiji, New Zealand, Japan, Hong Kong, Europe (except Britain)

Dec. 13th: Britain

The overseas air mail rates for cards are: 12 cents unsealed, 15 cents sealed.

North America

Within North America, the deadline dates for both parcels and cards are: Dec. 13th for out-of-town and Dec. 17th for local delivery. The rates for cards are 6 cents unsealed, 8 cents sealed (first class).

# Smiley

From Page 2

four ways, and the rest for gas for somebody's old man's car.

"Have you never got into a square dance and been literally swept off your feet?", I questioned my girl students. Nope. But some of them looked as though they rather liked the idea.

And I thought of those burly farm boys, getting into the spirit of things and whirling the girls around until the latter were actually flying. Occasionally, sweaty hands spelled disaster, and one of the girls would go flying off into the lunch the ladies were organizing. The lunch was part of the admission fee of 50¢.

And I thought of occasions when I had got into a doh-se-doh with a particularly enthusiastic and buxom farm wench, and, because I couldn't foot it like the farm boys, been swung around in circles with both feet three inches off the floor.

A couple of belts of raw gin, and a couple of dances like that, and you were ready and willing to go out into the snow and gaze, palely and greenly at the moon for a half hour or so.

Inside the hall, with a wood stove almost red hot, and a hundred or so bodies steaming, it was always about 130 degrees. And this was in the days before ultra-dry deodorants. But I don't remember anybody smelling anything except hot and perfumey.

Eventually, there'd be a fight, or lunch would be served, then it was into the Model A and shiver home through the winter night. No heater.

But, oh, what a night we'd had, and oh, what stories we regaled our less venturesome school-mates with, when we fore-gathered at the pool room on Saturday afternoon.

Poor modern kids. Do they have any fun?


WE'RE THE HOME OF

Happy Food Budgets

WHITE SWAN TOWELS PKG OF 2 2/$1.00

HAMBURG lb 69¢

Australia Fancy BARTLETT PEARS SLICED PEACHES FRUIT COCKTAIL 5/$1.00 10 oz.

AYLMER TOMATO OR VEGETABLE SOUP 10 OZ. TIN 8/$1.00

PURITY ALL PURPOSE FLOUR 5 Lb. Bag 39¢

SWEET PICKLED COTTAGE ROLL Save at lb 69¢ Saver's

LOW PRICES

SHOP TWO STORES IN ONE - FOOD AND DRY GOODS

CATELLI SPAGHETTI OR READY CUT MACARONI 16 OZ. PKG. 5/$1.00

ALLEN'S ORANGE FLAVOUR CRYSTALS PKG. OF 5 69¢

Save at Saver's

OUR DEPT. STORE HAS MANY FINE CHRISTMAS GIFT IDEAS

FLORIDA ORANGES 125's 2 doz. 89¢

FRESH CELERY size 36's ea. 29¢

Save at Saver's

SANTA VISITS IROQUOIS DEC. 16th

VISIT SAVERS' DEPT. STORE FOR GIFT BUYS

SAVERS' THE SIGN OF SAVINGS

MM FOOD STORE IROQUOIS PLAZA

# Election Cards of Thanks

## The Electorate Matilda Township

During the many years that I have served the Township of Matilda, in various capacities, I have received a great deal of satisfaction and enjoyment and in the confidence that you placed in me at the Monday election returning me again as your Reeve, I feel an immense joy. Certainly, the years have seen many changes in our township and your past councils have tried to provide the best in service and at as moderate a cost as possible to provide these services.

Keeping the interest of all residents of the township in mind, no matter in what area they may live, has been the prime concern of both myself and those deputy-reeves and councillors who have sat with me for many years. Looking to the future, I feel that we again have a good council to lead in matters of importance to us all.

I wish to thank my opponent for the gentlemanly manner in which he campaigned, and as well, the same sentiment is expressed for those who sought seats on the council for the next two years.

Again expressing my appreciation for your confidence, I remain,

Yours truly

**Mahlon Zeron**

## To All Residents

It is difficult to come up with the appropriate words of thanks and sincere appreciation that I feel at this time in being elected as a councillor for the next two years. Your interest and support at the polls will be remembered and I shall strive to the best of my ability to give you my best in the decision making months ahead.

To all residents, again, my many thanks and deep appreciation.

**Frank Rooney**

## To The Electors Matilda Township

Ladies and Gentlemen:

I want to say a sincere thank you for the confidence you have shown in me by electing me as councillor for the coming term.

I consider it an honour to serve you for another two years in this capacity and will strive to work in your interests for the betterment of the Township.

Wishing you the best for 1973.

Yours sincerely

**Dwight Gilmer**

## To The Electors Matilda Township

I offer my thanks and appreciation to the electorate of the Township of Matilda for having given me an opportunity to serve as a Councillor for the next two years. As in the past, I shall strive to give my best towards the interests of all residents of the township in the coming months.

Sincere thanks to all who supported me on election day and I look forward to working with the council of 1973-74 in helping to solve the problems that will face us in providing sound government for Matilda people.

**Harry Smail**

## To The Electors of The Village

My interest in the Village of Iroquois and all its people prompted me to seek election as a councillor in the village and for the many people who supported me during this campaign, I offer my sincerest appreciation. I also offer my best wishes to those who were elected and look forward to a continuance of growth and prosperity for our community.

**John Haldane**

## To The Electors of Iroquois

A thank-you to all who supported me at the polls on Monday!

May you all have a happy holiday at Christmas and a bright and prosperous 1973.

Sincerely,

**Helen Smith**

## Sincere Thanks

It has been a distinct privilege to have served Area One on the S.D. & G. County Board of Education as your public school representative during the past term and certainly a most sincere thank you is extended for the confidence you placed in me by giving me an acclamation to that office again in the forthcoming two year term.

I shall endeavour to give you the kind of representation that this area deserves in the important matters of education for our young people and the great future that is ahead for them all.

Again my sincere thanks.

**Lorne Mellan**

## To The Iroquois Electorate

I am grateful for the expression of confidence placed in me in Monday's election and for the support not only of the past three years but for those who, in recent days, made known their wishes to me.

As in the past, I shall strive to work to the betterment of the entire community in the years ahead.

Again, my sincere thanks to all.

**James Styles**

## To The Electorate In Iroquois

It is again my privilege to be able to serve this community and its people for the next two years on your Council. I have enjoyed being a councillor for many years and look forward to the coming term with as much enthusiasm as I did when first elected.

My sincere appreciation is extended to all citizens in the village who took the time to vote for the candidate of their choice and also my best wishes to those who were elected and those who weren't, for the dedicated effort they all made.

**Jack Fetterly**

## The Residents Matilda Township

I would like in this way express my thanks to all those who supported me in the past election.

Best Wishes goes to those who were elected.

My family and I wish you all a Merry Christmas and a Happy New Year.

**Vernon Speer**

## To The Electors of Matilda

Having been again elected to serve you as a Councillor in Matilda Township, I wish to thank all those who gave me their loyal support at the polls and in the past, and I look forward to giving my best in the interests of all residents in the coming term.

Thank You.

**Ford McCaslin**

## To The Electorate

I wish to extend to everyone my sincere thanks for their support on election day and to wish every success to those who were elected to the Council of the Village of Iroquois.

**Leo DeBellefeuille**


# CHAS. SHAVER'S

**SALES**

**½ Mile North of 401**

**on Brinston Rd.**

**FINA STATION**

*Westinghouse-Admiral Affiliated Dealer*

**Just Arrived From Factory**

**26'' Colour TV Solid State**

***REFRIGERATORS, WASHERS, DRYERS,***

***HOME FREEZERS, RADIOS, STEREOS, etc.***

***All Appliances Carry Prepaid Factory Service***

***OPEN NIGHTS***

**SPECIAL Table Radios $18.95**

***PHONE 652-4070***



# Your gift hunt ends right here.

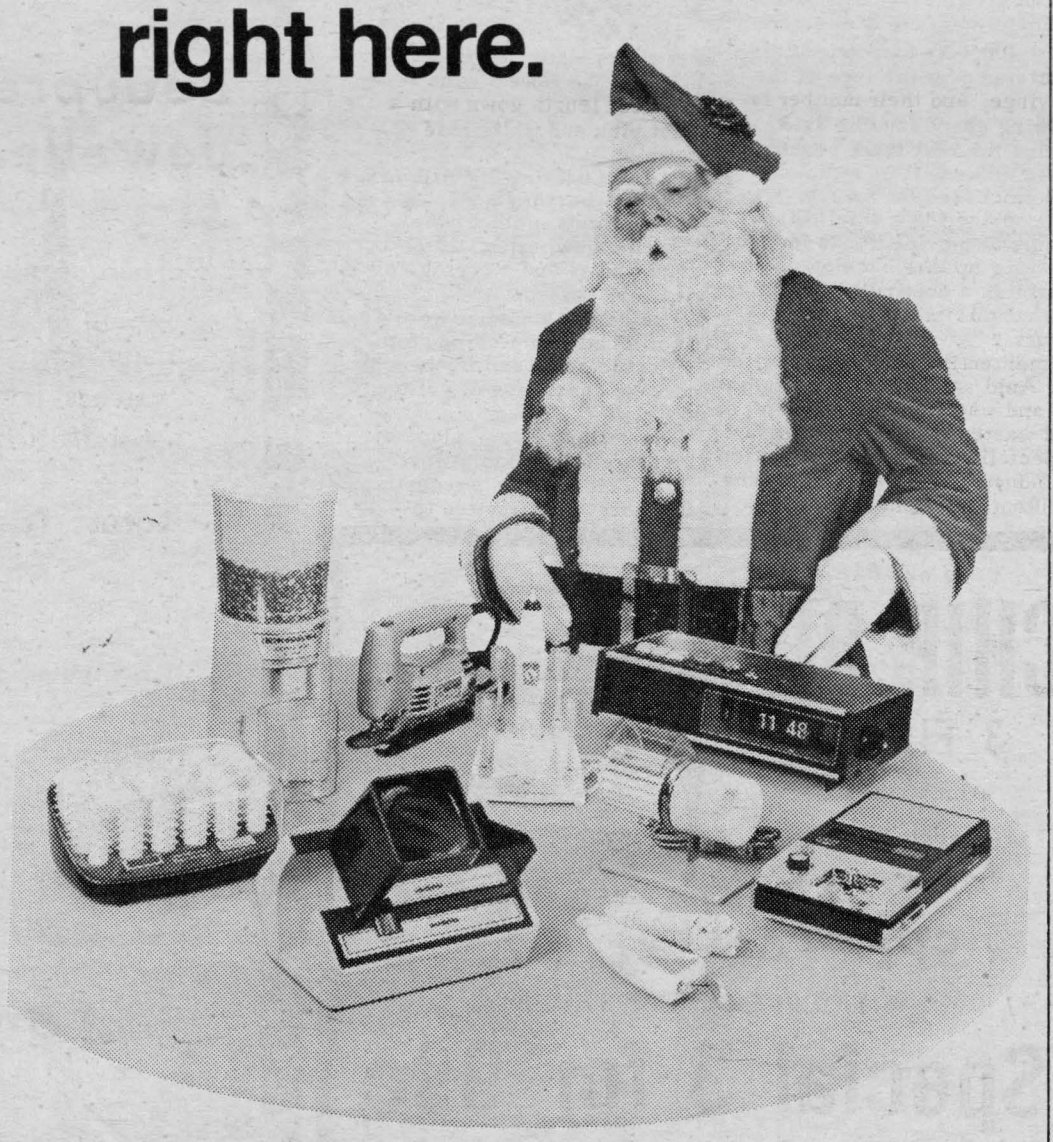

There's something special about an electrical gift – because it's the gift that *works*. Through the years ahead, it'll be a constant reminder of your thoughtfulness. When you go gift hunting, think electric.

*Iroquois Hydro System*

your hydro

# Ontario --- Let's Keep It Beautiful

"This is the first time in Ontario's history that any message has been printed on provincial license plates", Premier William Davis said recently as Ontario prepared to issue new multi-year plates bearing the phrase, Ontario - Keep It Beautiful.

"But this is an important and especially appropriate message in view of the number of environmental problems that revolve around the automobile," Mr. Davis said. "In a congested urban situation, the auto can be a significant contributor to air pollution."

"And we have discovered that traffic sounds are Ontario's major noise problem - the largest single source of complaint that must be dealt with as we develop our noise pollution control program."

"Ontario is committed to exploring and developing effective new solutions to urban traffic problems as I indicated last week" he said. "We are offering every assistance to Metropolitan Toronto and other cities in developing transit alternatives to relieve downtown congestion."

Automobiles and their drivers affect more than the cities, Mr. Davis said. "A worn-out car, abandoned at the roadside or in a field becomes an unsightly blot on the landscape."

He said the message, Ontario - Keep It Beautiful, should be a continuing reminder of the need for public co-operation in controlling roadside litter and the aesthetic degradation of our Province.

Environment Minister James Auld agreed. He said detailed survey work conducted over the past summer has given Ontario a clear indication of the extent of these problems.

"Our preliminary estimates indicate there are at the very least 400,000 abandoned cars scattered over the face of the province, and their number is growing every day, he said. During the next three years, these hulks will be removed and processed for re-use. We are considering a small disposal charge to provide funds for cleaning up this backlog and to establish a continuing program so that this situation never recurs."

Commenting on roadside litter, Mr. Auld said: "We can enforce air and water pollution control and waste management programs especially with the co-operation of industry. We can work on the problems of packaging, including throwaway packaging, with the producers and marketers.

But the individual bears the ultimate responsibility for where he discards his personal trash."

"We can only try to persuade him to develop his personal concern in making Ontario a better place to live."

Environment Ontario over the past summer launched an all-out drive to reach the public with the anti-litter message. This drive included radio, television and newspaper advertising, free-time public service messages, billboards and posters. It was backed up with a survey of roadside litter conducted by students hired under the province's Project SWEEP (Students Working in an Environmental Enhancement Program).

A parallel campaign was maintained by the container and bottling industry. "We've had reports from some of the people who ran the Littercheck program that this summer of public education has affected litter by as much as 20 or 30 percent," Mr. Auld said.

Mr. Auld said the Ministry of the Environment has not yet established definite statistics. The results of the SWEEP survey are being tabulated, a report has been prepared on the campaign and the overall results of the summer's activities will be fed through the recently announced Task Force on Solid Waste.

"But the preliminary information I have seen is promising. I am sure that every man, woman and child has been exposed to the idea of keeping Ontario beautiful and I hope the phrase on the license plates will act as a continuing reminder."

He said the response to the summer campaign has been encouraging with about 60 municipalities ordering and using litter container signs and litter posters, and a number of commercial firms using the Ministry's display materials.

# Disheau-Smyth Wedding at Lakeshore United

The marriage of Catherine Eva, daughter of Mr. and Mrs. Glendon Disheau to Mr. Gerald William Ralph Smyth, son of Mrs. Oliver Smyth and the late Mr. Smyth took place Saturday Nov. 25th at Lakeshore Drive United Church. Rev. Garfield Bruce officiated.

Given in marriage by her father, the bride wore a floor length gown of white velvet trimmed in ostrich plume. Her bouquet consisted of dark pink and white roses.

The bride was attended by her sister Valli as maid of honour. She wore a wine velvet floor length gown with a light pink and white rose bouquet.

Richard Barkley of Williamsburg was best man.

The bride's mother wore a lavender gown with silver accessories and a corsage of tiny pink roses.

The groom's mother wore a floor length plum crepe gown with gold accessories, her corsage consisting of yellow roses.

The reception took place at Treasure Island Inn at Ingleside. Following the reception, all guests were invited to Williamsburg. The happy couple will honeymoon in Florida.

Guests attended from Iroquois, Morrisburg, Williamsburg and Brampton.


PLANNIN' A NEW HOME
PLANNIN' A NEW COTTAGE
PLANNIN' A RENOVATION
PLANNIN' SEE LANNIN
H. S. LANNIN LTD.
GENERAL CONTRACTORS
PH 774-2697 • WINCHESTER

United Cooperatives of Ontario
Matilda Branch - Brinston
Cordiall Invites Everyone To Thei
Annual Meeting
COMMUNITY HALL - BRINSTON
Tues. Dec. 12/1972
ENTERTAINMENT - Mahlon Zeron
Slide Presentation
Of European Trip
Tickets $2.00 - On Sale at UCO, Brinston

SEAWAY DIST. H. SCHOOL
BINGO
MON. DEC. 13th.
8 p.m.
Adm.-Adults $1.00 for Two Cards
Children Under 12 Free
EXTRA CARDS 5 - $1.00
15 Regular Games – 5 Specials
Come One – Come All

8 oz. Pkg.
CHIP DIP
3 Flavours
Blue Cheese,
French Onion,
Holiday Delight.


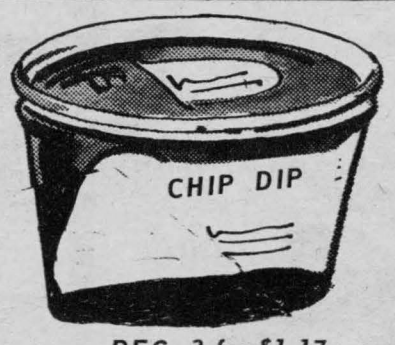



REG. 3 for $1.17
SPECIAL 18¢ OFF
WITH PURCHASE OF THREE
Special 3 for 99¢
Effective Dec. 7–16th.
AT YOUR DOOR OR
AT PARTICIPATING STORE
QUALITY CHEKD
SMITH'S
DAIRY LTD.

Beaupre Jewellers
Bring You ---
The Sparkle of Christmas in Jewelry
There's only one place to shop for fine gifts. Here. You'll find a magnificent collection of watches, jewelry, silver and crystal. Rich in meaning.
Latest Fashion Watches
Makers you trust.
Precision watches
for men and women.
Prices starting at .....
$9.95


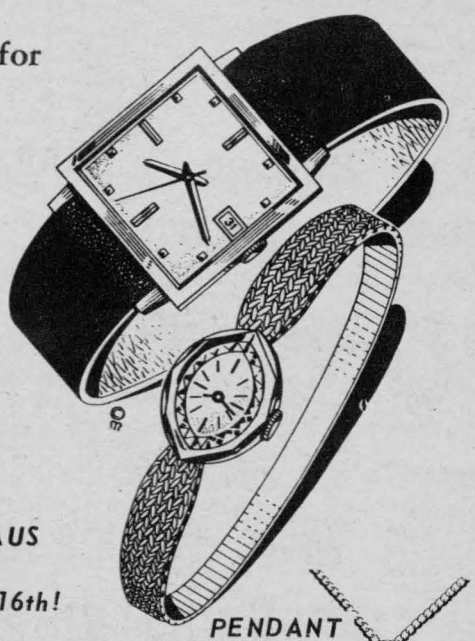


SEE SANTA CLAUS
IN IROQUOIS
ON DECEMBER 16th!
GIFT Wrapped
AT NO EXTRA COST





Gents' Birthstone
FROM 14.95
PENDANT WATCH
24.95 UP













Pendant
1.95 UP
Stone Rings
FROM
14.95
Ladies' Birthstone
FROM
12.95
Diamond Rings
From
49.50
IROQUOIS SHOPPING PLAZA
652-4340

# DAILY DOUBLE! Quality Foods-P

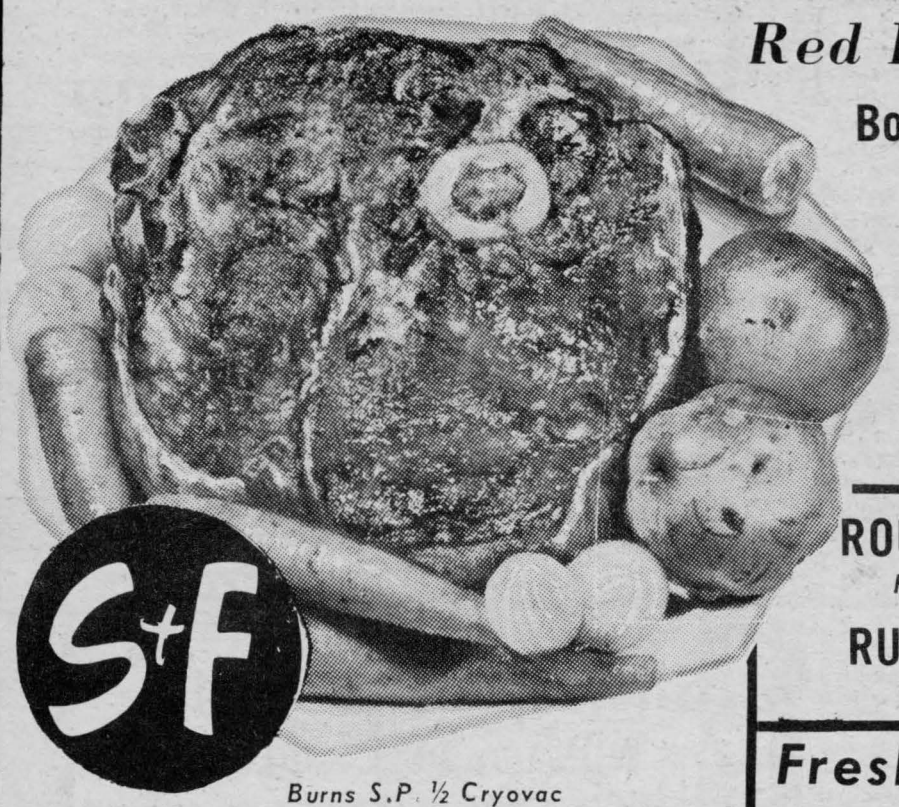


## Red Brand Beef

Bottom Round Steak **ROAST** lb 99¢

Half Round Steak **ROAST** lb $1.19

Top Round Steak **ROAST** lb $1.29

**ROUND STEAK** .19
*FULL SLICE*

**RUMP ROAST** lb
*BONELESS*

*Maple Leaf*
**Breakfast Bacon** lb 89c

*Lucas and Arthurs*
**Cello Wieners** lb 55c

*Maple Leaf 10 oz.*
**Salami Chubs** lb 65c

*Swift's 2 oz. Pack*
**Smoked Meats** 4/89¢

*Burns S.P. ½ Cryovac*
**Cottage Roll** lb. 79c

*FRESH*
**Chopped Suet** lb. 49c

*Burns or Maple Leaf European*
**Polish Sausage** lb. 69c

## Fresh Leg of Pork

EITHER END lb. 75c  CENTRE CUT lb. 85c

*FRESH*
**Minced Pork** lb. 75c

## Be A Success
AT LOWERING YOUR FOOD BILL!-SHOP HERE!

*Clark's 14 oz.*
**CHOICE PEAS** tin 19c

*Clark's 19 oz. Choice*
**CREAM CORN** tin 19c

*Burns 2 lbs.*
**PURE LARD** 49c

*Grenache 19 oz.*
**CHERRY PIE FILLING** 49c

*Libby's 14 oz.*
**MIXED VEGETABLES** 22c

*Clark's*
**TOMATO SOUP** 12c

*A meal in a minute*
**KRAFT DINNER** 19c

*Libby's 19 oz. Deep Brown*
**PORK & BEANS** tin 31c

*Ajax Pine Fresh*
**LIQUID CLEANSER** 77c

*Mixo 128 oz.*
**LIQUID BLEACH** 55c

*Red Rose 1 lb. Bag*
**COFFEE** $1.05

*Grenache 19 oz.*
**BLUEBERRY PIE FILLING** tin 49c

*Provigo 14 oz, Box*
**CHOCOLATE COOKIES** 49c

*Provigo 2 lb. Box Crisp-Tasty*
**SALTED SODAS** 75c

*Blue Bonnet 3 lb. Block*
**MARGARINE** $1.05

*Johnson's Klear*
**FLOOR WAX**
*Big 46 oz.*
$1.69

*Heinz*
**Keg 'O' Ketchup**
69¢

*Maxwell 10 oz. Jar*
**Instant Coffee**
$1.96

*Betty Crocker Angel Food*
**Cake Mix**
59¢

*Provigo 2 lb.*
**Fruit Cake**
*Full of Fruit and Nuts*
99¢

*Vogue*
**Bathroom Tissue**
4 Roll Pak 39¢

## FROZEN FOODS — CONVENIENT DELICIOUS

*Provigo Frozen 12 oz.*
**Orange Juice** 39¢

*Sea Fresh 16 oz. Poly Bag*
**Fish & Chips** 39¢

*Green Giant 2 Lb. Poly Bag*
**Niblet Corn** 55¢

*Valley Farm Crinkle Cut 2 Lb.*
**French Frys** 35¢

*Swanson - Chicken*
**TV Dinner** 59¢

## BAKERY

*Betty's Chocolate*
**Cream Rolls** 33¢

**Vachon Cakes** *A tasty Crowning for your Festive Meals* *Vanilla Cake*
**Yule Log with Stump** $1.99

*Chocolate Cake*
**Yule Log Small** 99¢

*Colonial Dark*
**Fruit Cake** 79¢

*Fascination* **Gems** *12's* 89¢

*Willard's Fresh*
**Cake Donuts Doz.** 69¢

*Provigo 3 lb.*
**Fruit Cake** $1.59

**Tube Tomatoes**
**39¢**

*SLACKS (1 Pint)*
**Mushrooms**
**45¢**

*MEXICAN (176's)*
**Tangarines**
**doz. 49¢**

*FLORIDA (Size 48)*
**Grapefruit**
**10 - 99¢**

# ...riced Right



Schwartz 3 lb. Jar
**Peanut Butter 89¢**

New by Johnson 16 oz. Cont.
**Mop Magic**
Cleans and Shines as you Damp Mop **69¢**

Libby 28 oz. Choice
**Tomatoes 39¢**

...by 12 oz.
...ernel ...orn
.../69¢

Jaffa 2 lb. Cello
SEEDLESS
**Raisins 69¢**

York 19 oz.
**Pork & Beans 3/67¢**

Kraft 2 lb. Jar
**CHEESE WHIZ $1.49**

Tulip 3 lb. Block 100% Veg. Oil
**MARGARINE 89¢**

Kismet 1 lb. Tub
**SOFT MARGARINE 33¢**

Maple Leaf 24 oz.
**MINCEMEAT 89¢**
Flavoured with Rum and Brandy

Glad The Big Ones
**GARBAGE BAGS 69¢**

Betty Crocker
**PIE CRUST MIX 35¢**

Pak of 60 Tea Bags
**THE "TEA" THAT DARES 67¢**

Glass Shaker
Schwartz 3¼ oz.
**BLACK PEPPER 59¢**

Johnson's Acrylic Liquid
**FUTURE Wax $1.79**

Delsey **BATHROOM TISSUE** 2 Rolls **39¢**

Rain Barrel
**FABRIC SOFTENER** big 48 oz. Container **$1.29**

Colgate 100
**MOUTH WASH 99¢**

Pak of 50
**BOOK MATCHES 19¢**

Provigo Pop-up
**FACIAL TISSUE 35¢**
Economy Box

Sani Flush 47 oz.
**TOILET BOWL CLEANSER 63¢**

Stafford 19 oz
**CHERRY PIE FILLING tin 59¢**

**BAKED to PLEASE for the Holidays**

Special Vachon Christmas Cakes to be ordered in Advance


# Knox P.Y.P.S. Make Plans For New Year

The regular meeting of the Knox P.Y.P.S. was held in the church hall, Monday evening, December 4th, with the President, Renee Barnhardt presiding. A responsive "Call to Worship" was shared by the members, and the spirit song "Morning of Freedom" was sung. Leadership in the Scriptures and Prayer was given by John Dewit and Harry Norton. The Offering was received and dedicated with group prayer.

The study for the evening was conducted by Lorraine Norton and John Dewit, entitled "Freedom" and began with the showing of a film, depicting a second coming of the Christ. Group discussions were held under the leadership of Norman Ladouceur and Renee Barnhardt, and reports given back to the group. The spirit song "I am the One Set Free" concluded this portion of the meeting.

The roll-call signified 15 members present, with 2 regrets. Bert Karelse was introduced as a guest of one of the members Business from the minutes, read by Gwenn Smollett, included the ordering of tickets for the "Godspell" production in Ottawa; a decision to invite the Cardinal A.Y.P.A. to a broomball game in January; and a change in the Constitution of the Society, relative to attendance at meetings. Draws were made for gifts at the Christmas Dinner, Saturday evening, Dec. 16th, catered to by the Presbyterian Women's group and it was decided to go to an Ottawa theatre that evening. The treasurer's report was given by Norman Ladouceur, and members requested to complete the sale of 1973 Date Calendars and the remaining Crabapple Jelly.

During new business, a donation of $10 was given to the Tyndale House "Christmas Baskets" need for underprivileged families; members appointed to sell crabapple jelly on Dec. 10th and 17th; plans made to complete the P.Y.P.S. cookbook by March 1, 1973; Joan Ladouceur and John Dewit chosen to be youth representatives at the Ecumenical Advent Service in the United Church, Sunday evening, Dec. 17th; and Bill Barnhardt and Gail Smollett appointed to take the study at the next meeting of the Society on January 8th, 1973.

The remainder of the meeting enjoyed a "charades" presentation on various characterizations, with the boys group winning out over the girls. Refreshments were served by Norman Ladouceur and Gwenn Smollett, and the meeting closed with the responsive Mizpah Benediction.


CLASSIFIED ADS WORK

**SHUR-GAIN**
**ROONEY FEEDS**
Offers The Following:
16% Dairy Ration
36% Dairy Supplement
40% Dairy Supplement

Creep Feed Pellets
Pig Starter Pellets, Medicated
Pig Starter Pellets, Plain
Pig Starter m
Pig Starter Mash, Medicated

20% Chick Starter Medicated
16% Chick Grower Medicated
17% All Mash Layer

17% Medicated Rabbit Pellets
17% Plain Rabbit Pellets

SEED CLEANING
GRIST Picked Up and Delivered
Call ROONEY's 652-4382
45-tfc

**Smyth Auto Body**
**Williamsburg, Ontario**
**Closed Dec. 12 To Dec. 27/72**
We wish to take this opportunity to extend to our customers and friends, our appreciation for their interest, in the developement of our Auto Body Shop Business, in Williamsburg, and to extend our best wishes, to one and all, for a merry Xmas season, and may the new year be a happy one for you and yours.
**Cathy & Gerald Smyth**

ELECTROHOME
**BE THE FIRST ON YOUR BLOCK WITH A CONCERT HALL.**

SEE THE LAREDO

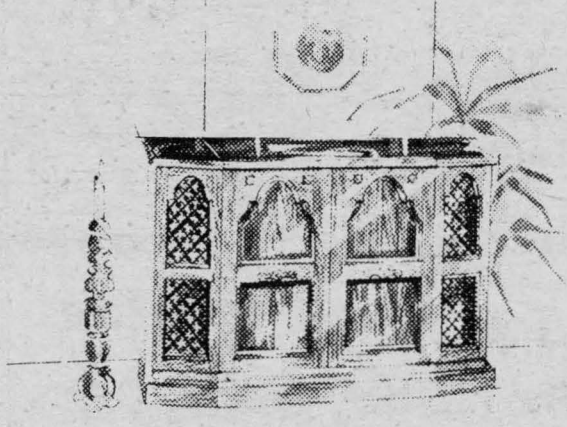

The place to hear great music is in a great concert hall. Because your living room just doesn't have all the natural concert hall reverberation that enhances music and makes it come alive.

But Electrohome Environment II stereo has. It provides true concert hall sound right in your home.

How? Come in and we'll explain it. More important, we'll let you hear the difference that Electrohome Environment I stereo can make.

Drop in soon. Bring your favourite recording. No obligation, of course.

ELECTROHOME
**STYLES & McINTOSH**
**IROQUOIS PLAZA 652-4397**

# Flooding Problems Along Nation Again In News

Farmers and others interested in the flooding problems of this area of Ontario met last Thursday night at Brinston to air their complaints and try to arrive at a solution to the long-standing problem. At stake is the future of many farms in the areas bordering on the South Nation River and the Branch, and the 150 people attending took an active interest to the point that a resolution was passed calling for an over all plan of action to control these water loaded areas.

It was moved by Donald Buma and seconded by Fred Zandbergen that a committee of 8 men, plus the federal and provincial Members of Parliament be appointed to investigate all aspects of an overall plan of control of the flood waters of the Nation River and South Branch and to determine what financial assistance is available. Appointed were Lorne Strader, Gerard Belanger, Norman Tinkler, Douglas Irvine, Ray Guy, Graham Hess, Erwin Adams and Donald Buma, along with the Members of Parliament.

Mahlon Zeron, Reeve of Matilda Township, convened the meeting which saw many people making suggestions for improving the situation which this year saw eight floodings of land in the Township of Matilda and a resultant heavy loss of crops. Heavy rains in the past few years, and more especially this year, created havoc for many area farmers and concern has mounted steadily.

Attending the meeting on behalf of the Ministry for the Environment was Arthur Chalk; Donald Knapp from ARDA, Walter Baker MP and Thomas Clapp, County Ag. Rep.

Strong words were aimed at the incentives given to industry and other aspects of community projects and many attending the meeting felt that grants of this nature should be made available for projects along the Nation and its South Branch to clear out the river's debris.


## HOLIDAY SPECIAL

**Fortrel Net** WHITE ONLY 60" WIDE **$1.79**

*GREAT FOR PARTY WEAR*

**Colored Fortrel $2.00** PER YD AND UP

**Accetate Taffeta and Ornel Jersey** 45" WIDE **yd. $1.79**

**White Lining** 60" WIDE **yd. 25¢**

**Brush Denim yd. $1.39**
45" WIDE



**RUSTON'S**

*458 Hyde St. - Prescott, Ont.*
NEAR THE SHIRT FACTORY
*Open Hours: 10 a.m. to 8:30 p.m.*
*Mon. thru Friday*
*Sat. 9 a.m. to 6 p.m.*



## FREE!

**POLAROID "BIG SHOT" CAMERA**
**(An Excellent Family Xmas Gift)**

**If you buy your 1973 moto-ski* NOW!**

*OFFER EXTENDED TO DEC. 11th, 1972*
AT PARTICIPATING DEALERS

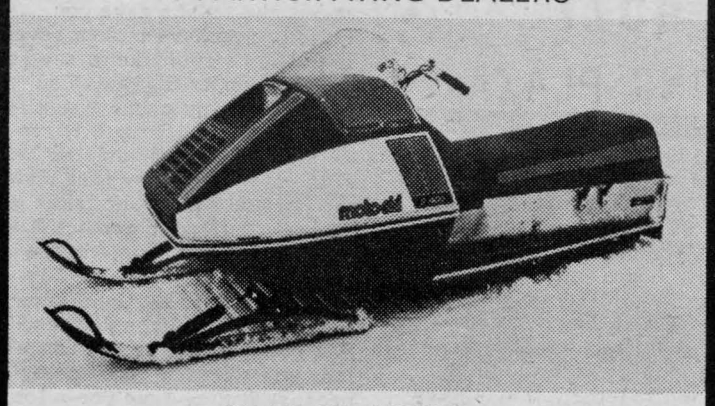

* Excluding S400 and S440 Models

- NO DOWN PAYMENT
- Only Moto-Ski gives you a 1 year track warranty.
- 14 feature-packed models priced from $595 to $1,495.
- Over 300 Moto-Ski Dealers in Ontario to serve you.

***RON WHITTEKER***

*SALES AND SERVICE*
*R.R.1, IROQUOIS 652-4656*


## NOTICE TO SNOWMOBILERS

***OPERATING MACHINES***
***IN THE VILLAGE OF IROQUOIS***

*The Council of the Village of Iroquois requests that all snowmobile operators use discretion in the operation of their machines in the late evening and early morning hours and on village streets. All parkland in the village provide an ideal area for using the machines but PLEASE STAY OFF PRIVATE PROPERTY.*

*Complaints have been received regarding the operation of snowmobiles close to and on private dwellings and near churches during service hours and unless adequate restraint is used, legal action will have to be taken against the offenders, which might result in the loss of other privileges to all snowmobilers in the village.*

*K Kirkby*
*Reeve*




## YOU ARE INVITED
To Our
## CHRISTMAS PARTY!

## BEAMISH
*Iroquois Plaza*

**10% OFF**
On All Regular Priced Merchandise

**PLUS!**

**REFRESHMENTS**
**Will Be**
**SERVED!**

You, as a special Beamish Customer, will be entitled to a full Ten Percent Discount on all regular priced merchandise while this Christmas Party is in progress. We are most certainly looking forward to seeing and talking to you at our Party.

## From 2 P.M. To 9 P.M.
## FRI. DEC. 8th.

**BE A BELIEVER! SHOP BEAMISH**

# Flooding Problems Along Nation Again In News

Farmers and others interested in the flooding problems of this area of Ontario met last Thursday night at Brinston to air their complaints and try to arrive at a solution to the long-standing problem. At stake is the future of many farms in the areas bordering on the South Nation River and the Branch, and the 150 people attending took an active interest to the point that a resolution was passed calling for an over all plan of action to control these water loaded areas.

It was moved by Donald Buma and seconded by Fred Zandbergen that a committee of 8 men, plus the federal and provincial Members of Parliament be appointed to investigate all aspects of an overall plan of control of the flood waters of the Nation River and South Branch and to determine what financial assistance is available. Appointed were Lorne Strader, Gerard Belanger, Norman Tinkler, Douglas Irvine, Ray Guy, Graham Hess, Erwin Adams and Donald Buma, along with the Members of Parliament.

Mahlon Zeron, Reeve of Matilda Township, convened the meeting which saw many people making suggestions for improving the situation which this year saw eight floodings of land in the Township of Matilda and a resultant heavy loss of crops. Heavy rains in the past few years, and more especially this year, created havoc for many area farmers and concern has mounted steadily.

Attending the meeting on behalf of the Ministry for the Environment was Arthur Chalk; Donald Knapp from ARDA, Walter Baker MP and Thomas Clapp, County Ag. Rep.

Strong words were aimed at the incentives given to industry and other aspects of community projects and many attending the meeting felt that grants of this nature should be made available for projects along the Nation and its South Branch to clear out the river's debris.


## NOTICE TO SNOWMOBILERS

**OPERATING MACHINES IN THE VILLAGE OF IROQUOIS**

*The Council of the Village of Iroquois requests that all snowmobile operators use discretion in the operation of their machines in the late evening and early morning hours and on village streets. All parkland in the village provide an ideal area for using the machines but PLEASE STAY OFF PRIVATE PROPERTY.*

*Complaints have been received regarding the operation of snowmobiles close to and on private dwellings and near churches during service hours and unless adequate restraint is used, legal action will have to be taken against the offenders, which might result in the loss of other privileges to all snowmobilers in the village.*

K Kirkby
Reeve

## HOLIDAY SPECIAL

**Fortrel Net** WHITE ONLY 60'' WIDE **$1.79**

GREAT FOR PARTY WEAR

**Colored Fortrel $2.00** PER YD AND UP

**Accetate Taffeta and Ornel Jersey yd. $1.79** 45'' WIDE

**White Lining** 60'' WIDE **yd. 25¢**

**Brush Denim yd. $1.39** 45'' WIDE



**RUSTON'S**

*458 Hyde St. - Prescott, Ont.*

NEAR THE SHIRT FACTORY

*Open Hours: 10 a.m. to 8:30 p.m.*
*Mon. thru Friday*
*Sat. 9 a.m. to 6 p.m.*

## FREE!

**POLAROID "BIG SHOT" CAMERA**
**(An Excellent Family Xmas Gift)**

**If you buy your 1973 moto-ski* NOW!**

*OFFER EXTENDED TO DEC. 11th, 1972*
AT PARTICIPATING DEALERS

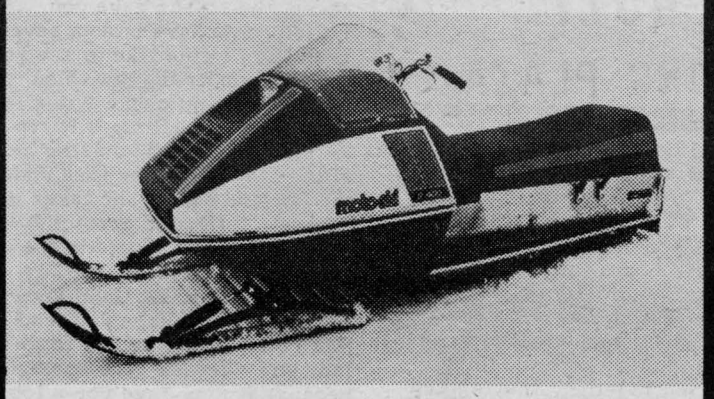

* Excluding S400 and S440 Models

- NO DOWN PAYMENT
- Only Moto-Ski gives you a 1 year track warranty.
- 14 feature-packed models priced from $595 to $1,495.
- Over 300 Moto-Ski Dealers in Ontario to serve you.

***RON WHITTEKER***

*SALES AND SERVICE*
*R.R.1, IROQUOIS 652-4656*



## YOU ARE INVITED

To Our

## CHRISTMAS PARTY!

## BEAMISH

*Iroquois Plaza*

**10% OFF** On All Regular Priced Merchandise

**PLUS!**

**REFRESHMENTS Will Be SERVED!**

You, as a special Beamish Customer, will be entitled to a full Ten Percent Discount on all regular priced merchandise while this Christmas Party is in progress. We are most certainly looking forward to seeing and talking to you at our Party.

**From 2 P.M. To 9 P.M.**

**FRI. DEC. 8th.**

**BE A BELIEVER! SHOP BEAMISH**



# SANTA ARRIVES IN TOWN!

## SATURDAY, DECEMBER 16th *Starting at 1 P.M.*

*Candy Treats For All at Legion Hall Following Parade!*

Santa Claus and Parade Sponsored by Iroquois Lions Club, United Textile Workers Union Local 478, Royal Canadian Legion Branch 370 and Legion Ladies' Auxiliary

## PARADE ROUTE IN IROQUOIS

*1 – Parade Assembles at Legion Parking Lot*
*2 – Parade Leaves Legion*
*3 – East on Dundas Street to Shopping Plaza*
*4 – From Plaza to Beach Street, East*
*5 – To Island Park Drive, South*
*6 – To Lakeshore Drive, West*
*7 – To Elizabeth Drive, West*
*8 – To Carman Road, North to Dundas*
*9 – Back to Legion Hall*

Parade Chairman, Ken Easter

## COME JOIN THE FUN!

This Advertisement Sponsored By:

Iroquois Lions Club
United Textile Workers Union Local 478
Royal Canadian Legion Branch 370
Ladies' Auxiliary of Branch 370
Styles and McIntosh
Beaupre Jewellers
Savers' Ltd. and M.M
The Royal Bank of Canada
Wilson's Texaco Service
S. A. Thompson and Son Ltd.
Prunner's Esso Service Station
Iroquois Enterprises
The Iroquois Post
English's Dry Goods
Ron Gilmer Pharmacy Ltd.
R. A. Beamish Stores Co. Ltd.
The Bank of Montreal
Fetterlys'
Seely's Hardware

## *Parade Committee*

*FLOATS–Ed Hitchinson and Bert Perry*
*GIFTS–Joe Roberts*
*PARADE MARSHALL–George Holder*
*FINANCE–Fred Lloyd*
*FOOD–STUFFS–Gordon Markell*
*PACKAGING–Norma Delegarde*
*MUSIC–George Holder*
*CLOWNS–Ed Hitchinson*
*PUBLICITY–Leo DeBellefeuille*

## Donald Irvine, M.P.P.

# Activity at Queen's Park

Largely because of the pressure of events, I have been unable to prepare my regular column for some weeks, but I hope to be able to report to you on the activities at Queen's Park on a regular basis.

I was personally very pleased to be appointed by the Premier as a Parliamentary Assistant to the Minister of Treasury, Economics and Intergovernmental Affairs. I feel that this appointment will be most helpful in enabling me to forcefully advance the views of the people of Ontario and in particular the residents of Grenville-Dundas. I look forward to the many challenges which lie ahead. As you know, this Ministry is responsible for the Design for Development programme which plans the restructuring of municipal government throughout the province. The purpose of our regional government planning is to give municipalities the broad base necessary to permit them to provide those services which our citizens want and need in the years ahead. At the same time, we must ensure that government at the local level remains responsive and available to the people as it has in the past. It can't get too big or too remote.

The Minister has assigned to me the responsibility for the Design for Development programme for all the province east of Metro Toronto. This includes the Port Hope/Cobourg designated growth area where plans for development are progressing at a rapid rate. I have been and will be having many discussions and meetings with councils, planning boards, committees of adjustment and land division committees throughout my area of jurisdiction. Our approach is to provide suggestions and invite comments and ideas from the municipalities. We want them to tell us what they want for their area. After we have carefully considered the recommendations received from the municipalities and individuals in Eastern Ontario, the Government will bring forth, as soon as possible, a proposal for the overall development of the Eastern Ontario Planning Region.

It looks like an exciting time ahead and I am particularly pleased to be associated with this Ministry.

Opening of the Legislature

The second session of the twenty-ninth parliament resumed sittings on Tuesday, November 21st after being adjourned June 30th.

At the adjournment, several important bills had received first reading so that they could be examined by all the members and interested citizens and groups. Their comments and suggestions will assist government in bringing in the final form of the legislation.

Ontario Hydro

Just before the session began, the long-awaited first report of Task Force Hydro was released. The purpose of this study (of which more reports are to come) is to assess the capacity and demand for energy in the decades ahead.

Among its highlights the reports recommend:

- Ontario Hydro become a Crown Corporation in order to provide efficient organizational structure,
- the emphasis in future should be on satisfying demand at "lowest feasible cost" rather than satisfying demand wherever it occurs,
- in future citizen groups will be invited to assist Hydro in adjusting to environmental considerations.

Ministry of Health

On Tuesday, the Minister of Health tabled the Report of the Dental Technologist Advisory Committee. A bill to provide for training and licensing of Dental Technologists was given first reading in the spring and is expected to be debated shortly. This whole subject has worried dentists who fear that under-trained persons may do irreparable damage to patients. The Report recommends amendments to the legislation which should provide the necessary safeguards.

St. Lawrence Parks Commission

As a result of the expressed desire of Vice-Chairman Alan Farlinger of Morrisburg and Lee McKnight of Prescott to retire from the St. Lawrence Parks Commission at the end of this season after many years of most valuable service, it is my pleasure to announce the appointment by the Hon. Leo Bernier, Minister of Natural Resources, of Mr. Sam Ault of Morrisburg as Vice-Chairman and Mr. Jack Saunders of Prescott as a member of the St. Lawrence Parks Commission to fill the vacancies.


**HAROLD C. FAIRBAIRN**
Funeral Directors --
-- Furniture Dealers
BRINSTON
Dial 652-4775

CONTACT us for rates on
Farm Fire Insurance ---
Dwelling, Contents, Outbuildings, Cattle & Machinery.
**LORNE MELLAN**
Brinston - Ontario

**MONUMENTS**
Where You Buy The Best For Less
Satisfaction Guaranteed
No. 1 Granite Only
Cemetery Lettering
**DWIGHT H. CROWDER**
Williamsburg, Ontario
Phone 535-2683

For information on -
LIFE INSURANCE
INCOME PROTECTION
RETIREMENT PLANS
Contact -
**ROGER COULTER**
43B Beach Ave-Iroquois
Ph. 652-4535
Representing-The Prudential Insurance Co.

**CLAIR CASSELMAN**
Phone 652-4834
137 Lakeview Dr., Iroquois
Representing:
Metropolitan Life Insurance Company
Ottawa 4, Ontario


LIONS 100 CLUB WINNERS
Styles and McIntosh
Bob McGee


PLANNIN' A NEW HOME
PLANNIN' A NEW COTTAGE
PLANNIN' A RENOVATION
PLANNIN' SEE LANNIN
H. S. LANNIN LTD.
GENERAL CONTRACTORS
PH 774-2637 - WINCHESTER


## SUNDAY SERVICES
# In The Churches
IROQUOIS AND MATILDA

**ANGLICAN CHURCH OF CANADA**
The Parish of Iroquois
Diocese of Ottawa.
Rev. Allan Rogers, Rector

8:00 a.m. Holy Communion
11:00 a.m. Family Service
12 -2:30 p.m. Children's Party
3:30 p.m. Holy Baptism
ST. PETER'S
9:30 a.m. Holy Communion

**IROQUOIS PASTORAL CHARGE**
UNITED CHURCH OF CANADA
Rev. W. Brian Gee, B.A, B.D., ThM

9:30 a.m. Worship in White Church
9:45 a.m. Church School in Iroquois
11:00 a.m. Worship in Iroquois

**ST. MARY'S CHURCH**
Morrisburg, Ontario

**ST. CECILIA'S CHURCH**
Iroquois, Ontario

Morrisburg: Sat. 7:30 p.m.
Sunday 11:00 a.m.
Iroquois: Sunday 9:30 a.m.
Rev. F.M. O'Connor, P.P.

**THE PRESBYTERIAN CHURCH IN CANADA**
**KNOX CHURCH, IROQUOIS**
The Rev. John J. Hibbs, B.A., B.D
Pastor
Mrs. Ruby Bell, Organist

**MINISTRY of EDUCATION & WORSHIP**
Midweek Youth-Adult Program
Church School ..... 9:45 a.m.
(Kindergarten to Senior)
Worship Service .... 11 a.m.
(Supervised Nursery Class)
You Are Welcome To Share In Our Ministry And Outreach

**ST. ANDREW'S CHURCH**
**SOUTH MOUNTAIN**
Mrs. Arnold Shaver, Organist
9:30 a.m.
Service and Worship
Adult Study Group 10:30 a.m.
WELCOME

**CHRISTIAN REFORMED CHURCH**
WILLIAMSBURG
REV. JOHN DEPATER
Minister
9:30 a.m. Text Deuteronomy 18, Verses 15-19
Theme: "God's Coming Prophet Jesus"
10:45 a.m. Sunday School
2:30 p.m. Rev. D. Tichelaar of Cornwall
Come and Worship the Lord With Us

**UNITED CHURCHES MATILDA CHARGE**
REV. JAMES STEWART
Hulbert 9:45 a.m.
Brinston 11:00 a.m.
Hanesville 2:30 p.m.

## HOMEMAKERS COMPLETE
From page 3

Mrs. Susan Humphries, Renfrew County, assisted during the day.

All girls between the ages of 12 and 26 years, as of March 1, 1973, are invited to join the Spring project, "The Jacket Dress". Each junior member will make a dress, while senior members will make a dress with a co-ordinating jacket or vest. The course also includes a study of synthetic fibres and knit fabrics.

## PEE WEE START
From Page 14

Prescott team by an 11-0 count. Top marksmen were the Tom Waddell, Tim Patterson, Robbie Shaw line as they notched six goals. Mark Nesbitt added two more.

The Tykes battled Cardinal to a 5-5 draw last Sunday. Darren Hall with three goals, proved to be the top Iroquois scorer.

The Pee Wee "A" team defeated Cardinal 3-2 on Nov. 22. The game was an exciting affair with play moving from end to end at a hectic pace. Wayne Styles notched the game winner on a bouncing flip shot from the blue line.

Morrisburg were the visitors on Nov. 26 and fought back from a 2-0 deficit with three unanswered goals. Kim Adams and Robin Adair were the Iroquois marksmen.

Dec. 2nd saw the Yellow and black as visitors in Athens. Athens jumped into a 2-0 lead, but Iroquois fought back and tied the game. Penalties took their toll however, and with Kim Adams off, Athens went ahead 3-2 and held on until the final buzzer.

Edwardsburg were the Sunday visitors and came out on top of an 8-2 count.

The Midgets on the 27th went down to a 5-2 defeat. Cardinal was very aggresive and came up with three third period goals. Lynden Banford and Bill Mullin accounted for the Iroquois scoring while C. Baker had two for Cardinal.

On Tues. Nov. 28, Iroquois Midgets met a tough Edwardsburg squad and managed a 4-1 win. Don Adams had 2 goals while Kevin Merkley and Lance Valcour came up with 2 assists apiece. Other Iroquois markers came off the blades of Donald Merkley and Mickey Valiquette. The game was a rough affair with Edwardsburg collecting a total of 45 minutes in penalties.


ALBERT H.
**Lauinger**
Painting and Decorating Contractor
Residential - Commercial - Industrial
453 Henry St.,
Prescott, Ont.
925-4990
18-6

Before It's Too Late And Your Car Won't Start

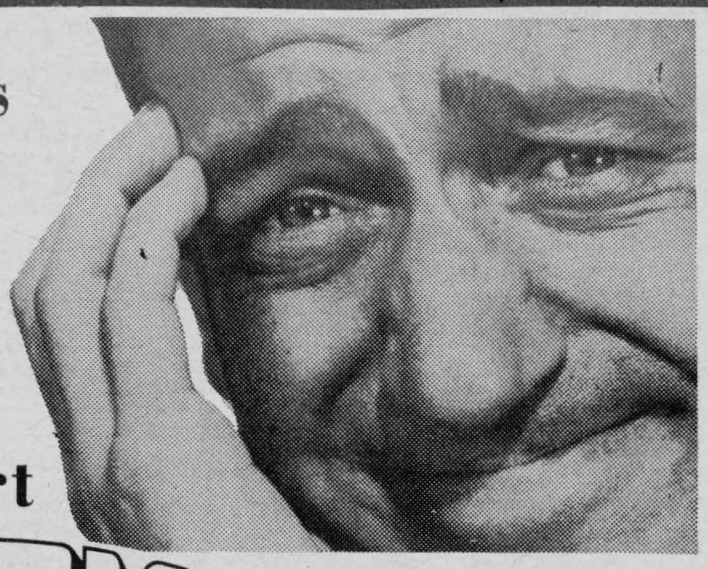

We are fully equipped and stocked NOW—when it's easiest for you and your car.

DISCOVER

CHANGE OF HOURS
Service Station Open
7:30 a.m. to 8:00 p.m.

FETTERLY'S
Highway 2 at Carman Road - Iroquois - 652-4841

CLOSED MONDAY - PEN ALL DAY WEDNESDAY . .
**LLOYD C. DAVIS**
COMPLETE LINE OF GENERAL INSURANCE!
Automobile - Fire - Theft - Liability and Life Insurance
652-4567 - PHONES - 652-4503
IROQUOIS Shopping Plaza ONTARIO

## Walter Baker, M.P.

# A Reflection on Responsibility

In a speech to the Edmonton Chamber of Commerce last week, Robert Stanfield spoke of the realities that face Canadians as we enter the last month of 1972.

Had the Progressive Conservatives formed the government, he said in so many words, we would have a Cabinet formed, a date set for Parliament's resumption in December and definite policies and programs for consideration by the Canadian people and their elected representatives. Instead, we have a Cabinet still trying to determine a course of action, a government that has allowed a precious month to pass before calling Parliament, and policies and programs that are seemingly, non-existent.

He's right, you know. And the reality of his words hits hard when one stops to consider the present state of non-government in this country.

The man who should be most disturbed - and he is not, obviously - is Pierre Trudeau. He's the man who went into the last election campaign smugly anticipating a rerun of 1968. He's the man who for some unknown reason, decided that the Canadian voter would buy a handful of goodies and a few ethereal statements instead of real solutions to real problems. The Canadian electorate let him know they weren't buying it and now they are finding out that even in defeat, the man is not humble enough to concede to the issues.

Unemployment, say the economists, is going to be sky-high this winter. Inflation is not exactly on a downward trend and the economy in general is not picking up as well as the Minister of Finance likes to think.

Instead of truly recognizing the seriousness of these problems in terms of hardship for the country and for its people, and instead of making a concerted effort to provide solutions, the Prime Minister and his Liberal government continue to procastinate.

Perhaps it is not procrastination at all. Perhaps the government, in fact, does not have the solutions to these problems and does not have the slightest idea how to begin to resurrect the economy. Perhaps the non-campaign was a non-campaign for a very good reason. Perhaps the Liberal Government in its obsession with power is truly out of touch with reality.

Robert Stanfield's solutions to the country's problems have been before the people for quite awhile. Robert Stanfield's solutions were the only real alternative during the election campaign and they are the only real alternative now.

He has known it for four years. As time passes in this inter-elction period, Canadians will become more aware of Robert Stanfield and what he is offering this country.

The Cabinet - A New Paint Job To Cover The Rust

I do not intend to comment any further on the Cabinet shuffle announced by the Prime Minister except to say that no where is there a reflection of a basic change in emphasis in Trudeau Policies. The "Old Heap" has been sanded-down, touched-up with paint of questionable quality, and put on the road in the hope that it will pass inspection. Everyone should lift the hood and you will find the same old motor - Mr. Sharp in External, Mr. Turner in Finance, Mr. Drury at Treasury Board, together with Messrs. Macdonald, Davis and Lang are all at the same posts. Messrs. Marchand, Pelletier and Lalonde are still at the Prime Minister's elbow. Messrs. Richardson and Gillespie are not new and shining though their jobs have changed.

The interesting appointment is that of Hugh Faulkner to Secretary of State to replace Mr. Pelletier. I suppose this new man has been put into give the impression that there is a new broom in the vast cultural and linguistic closet - I respectfully suggest that he be judged not on heady expectations, but on real substantive changes, if and when they occur. In view of his record, don't hold your breath.

There is one truly gratifying note that emerges from the shuffle - Jean Pierre Goyer has left the Solicitor General's Department. Everyone can breathe a sigh of relief and our hearts go out to Warren Allmand as he commences to pick up the pieces of this sensitive portfolio.

Social Insurance Numbers

When writing to me about an unemployment insurance matter, please let me know your social insurance number. It helps me to speed the process.







ATLAS



SNOW TIRE SALE

WINTERGARD

20 GALLONS OF FREE GAS

*WITH EVERY PURCHASE OF A MINIMUM OF TWO SNOW TIRES!*

-- FREE INSTALLATION --

SHOCK SPECIAL ---

*FREE INSTALLATION ON ANY PURCHASE OF 2 OR MORE SHOCK ABSORBERS*

Be Ready for the snow

CANADIANA SNOW BLOWER

2-STAGE *PRICES START AT* $375.00

*Open Mon., Thurs., Sat. - 8 a.m. - 8 p.m.*
*Friday from 8 a.m. to 9 p.m.*
*Sunday from 10 a.m. to 8 p.m.*

*NIGHT WORK DONE BY APPOINTMENT ONLY*

PRUNNER'S ESSO

Save Time and Money, Dial

Iroquois - 652-4566


# Pee Wee Start Season

Thenewly formed Pee Wee "B" team made it's debut last Saturday in the Cardinal House League. They suffered a 3-0 defeat but this week came back with a 3-1 win. Goals were scored by Brent Mattice, Kevin Palmer and Lorne MacKay. This team is composed of excess Pee Wee and Atom players, in the hope that the extra ice time will help these boys improve their weak points.

On Thurs. Nov. 23, the Bantams went down to a 3-1 defeat against Cardinal. The team played extremely well, however ran out of steam in the final ten minutes. Bruce Merkly netted the lone Iroquois goal after being nicely set up by Jim Davies. Athens were the visitors this past Thurs. and the game ended in a 2-2 tie. Jim Davies scored one goal on a penalty shot and Steven Monpetit tied the game up with a blistering slap shot.

Last week, the Atoms made some lineup changes and came up with two victories, 3-0 over Morrisburg and 2-1 over Cardinal. On Sat., Prescott, although outshot, managed a 2-1 win. Graham McMartin scored the lone Iroquois marker. At Kemptville on Sun., Iroquois came back from a 4-1 deficit to lose a squeaker 4-3. All three Iroquois goals were unassisted efforts, two by Pat Moran and one by Kevin Brown.

A week ago Saturday, Iroquois Novices overpowered a

See Page 13

# PLEASANT VALLEY

Mr. & Mrs. Jas. Cowan and Mrs. Arnott Conley visited at the home of Mr. Roy Keck on Wed. evening.

Mrs. Arnott Conley is spending a few days with her parents here.

Died - in Brockville Hospital, Mr. Paul St. John, a former resident of the Valley. Sympathy is extended to his window and family.

Mr. & Mrs. Cecil Somerville were Wed. evening guests of Mr. & Mrs. Earl Gilmer.

Mr. Hilliard Gilmer spent Thurs. afternoon in Iroquois.

Mr. & Mrs. David Gilmer spent Thurs. afternoon in Winchester.

Mr. & Mrs. Earl Gilmer were down to the Clinic at Morrisburg on Friday.

# PITTSTON NEWS

Miss Lorraine and Janet Furner of Blackstock were weekend guests of Mr. & Mrs. Larry Coulin and family.

Many attended the wake and funeral of Paul St. John on Friday at Purcell's, Spencerville. Deepest sympathy to the families.

Wallace Wilkins, St. Lawrence Lodge, Brockville, spent Friday with Mr. & Mrs. Willis Montgomery, Carole & Heather.

Willard Barton and Leslie Huchcroft had dinner with Mr. & Mrs. Roy Holmes on Thurs.

Mr. & Mrs. Larry Coulin attended the Furner reunion at Winchester on Sunday last.

Mrs. Reginald Conners spent weekend with her sister in Trenton - Mr. Mrs. Arno Hall.

Mary Lou Coulin spent Sat. with her grandparents in Brockville. Mr. Mrs. Wallace Anderson.


Make Your Christmas A Happy One

*With gifts for every member of the Family at*

CASSELMAN'S

SHOE STORE

MORRISBURG, ONT.

*Snow boots, Snowbelles by Kaufman's, work boots, Women's Ken Watson Curling Boots, Men's & Women's Leisure Treads $3.98, Kaufman's Foam Treads $5.98 Women's Snuggle Bugs by Lyons Slippers - from $3.49 shoes, slippers, belts, Dack shoes, fashion underwear, gloves, socks, clothing, handbags, gift certificates,*

*LOW PRICES - QUALITY MERCHANDISE*

NEW STORE HOURS

*MON. - SAT. 8:30 - 6:00*
*FRI. 8:30 - 9:00*

*OPEN ALL DAY WED. THROUGH DEC.*
*OPEN DEC. 18 - 23 8:30 - 9:00p.m.*


# WINTER PARKING

*BY-LAW NO. 62-12*

CORPORATION OF THE VILLAGE OF IROQUOIS

No Motor Vehicle shall park on any street in the Village of Iroquois between the hours of 12 o'clock midnight and 7 o'clock of the following morning, during the Winter months of DECEMBER, JANUARY, FEBRUARY, and MARCH.

Owners of all Motor Vehicles are to remove same from the Streets at any time when snow plowing operations are being carried out in the Village of Iroquois.

A Police Officer, upon discovery of any Motor Vehicle on the Village Streets during the hours mentioned above, or during snow removal periods, may cause it to be moved to a suitable place and all costs and charges in connection there with may be charged to the owner.

*F. T. LLOYD*
*Clerk.*

*K. KIRKBY,*
*Reeve.*

# GO CLASSIFIED - a "BEST" buy!

## The Coming Events

FOR THE ACTION YOU WANT

IROQUOIS W.I.
Christmas Pot Luck dinner to be held at the Civic Centre, Thursday, Dec. 7 at 6:30 p.m. Roll Call, donations to cheer bag, exchange of gifts. Members bring husbands or friends.
24-2-c

THE CLOTHING BARN
Winners of The Clothing Barn Early Bird Draw for four $25 merchandise certificates were Numbers 425, 914, 1499 and 1551. All winners must claim their prizes by January 22nd, 1973. Be a winner at The Barn by dropping in for a Free Ticket on next week's Early Bird Draws, plus a chance on Grand Prize of $500 cash and a further six $50 clothing certificates on December 22nd. Look for winning numbers in this paper each week. 25-1-c

SOIL AND CROP ASSOCIATION
The annual meeting of the Dundas County Soil and Crop Improvement Association will be held on Friday, December 8th at 10:30 a.m. at Winchester Community Centre. 1973 memberships can be purchased for 50¢ at the meeting and lunch will be $1.00. 25-1-c

ATTENTION
Snowmobilers, Golf Members and Guests: Iroquois Golf Club will be open for your enjoyment on Friday, Dec. 8th from 7 p.m.

COMING EVENTS
Parents, St. John's Church School Children's Party follows the 11 a.m. family Service, December 10th.

## Homes For Sale

Build the Beaver way and save. Get the home you've always wanted. Top quality materials and workmanship. Shell erected on your foundation and lot. Over 40 basic models to choose from as well as customizing to your specifications. A visit to your nearest Beaver Store will give you full particulars about how to save as much as $3000. on the purchase of your Beaver Home. Or phone Keith Irwin, Home Consultant (613) 828-3719.

TENDERS WANTED
WINCHESTER DISTRICT MEMORIAL HOSPITAL
Winchester, Ontario
SEALED TENDERS, clearly marked as to contents, are invited for the following service:
SNOWPLOWING- Hourly rates should be quoted. Further details as to the scope of the work involved, contract period and insurance requirements may be obtained from the undersigned at the hospital.
CLOSING DATE FOR TENDERS WILL BE FIVE P.M. DECEMBER 15, 1972.
Lowest or any bid not necessarily accepted.
The Administrator,
Winchester District Memorial Hospital,
Winchester, Ontario. 25-2-c

THE STORMONT, DUNDAS AND GLENGARRY COUNTY BOARD OF EDUCATION
requires for January 3, 1973,
MUSIC TEACHER
for part-time service in Finch and Berwick Public Schools.
This position will involve one day of teaching per week in each school.
Salary - $2,200 to $6,400 per year depending upon experience and qualifications.
Applications will be received by:
A. E. Kelley,
Superintendent of Personnel,
Stormont, Dundas and Glengarry County Board of Education,
305 Baldwin Ave.,
Cornwall, Ontario. 25-2-c

## REAL ESTATE

**FLOYD FISHER**
Real Estate Broker
Morrisburg, Ontario
Bus. 543-2044:Res. 543-2355

**Gordon W. THOM**
Real Estate Broker
543-3055 PHONES 543-2133
MORRISBURG - ONTARIO

MORRISBURG AREA - Nicely landscaped lot 100 x 200'. Exceptionally neat, clean, well cared for Brick & Frame Bungalow Dandy kitchen. Large livingroom. Family room. Good well. O.F.A. furnace. Taxes $125. Brick fireplace.

SECOND CONCESSION - north of Upper Canada Village -172 acres, 1000 foot frontage, good well. Frame barn and frame house which needs renovations and decorating. $10,000.

MORRISBURG - Aluminum siding 4 bedroom home, spacious rooms. O.H.A. heating. Tiled H.W. and wall to wall carpeted floors. Modern Kitchen.

HIGHWAY 31 - Convenient location, neat appearing aluminum siding 3 bedroom home, stone foundation, iron roof. Kitchen has tiled floor, sink and cupboards. Diningroom and livingroom. Taxes $60. Asking $10,000.

IROQUOIS AREA- Easy to care for 3 bedroom frame home, tiled floors and panelled walls. Bathroom. New O.F.A. furnace. 4 acres level land. Storage building. $13,000. With furniture $14,000.

AULT ISLAND. Lovely winterized Summer home. 2 bedrooms, 4 pc bath, F.A. oil heating, patio, plus 2 bedr. Guest Cottage with 2 pc. bath. Inlcudes most furniture and contents and colour TV. Well landscaped grounds. Asking $22,700. Open for offers.

MORRISBURG. Attractive new Brick bungalow, quality construction. Choice location, lot 60 x 100'. 3 bedr's, 5 pc bath, rec. room. 2 fireplaces, elec. heating. Wall-to-wall carpeting, TV tower. Asking $31,000. Offers invited.

CARDINAL EAST. Modern Brick Bungalow. Scenic view of St. Lawrence River. Well treed lot of 150 x 150'. 3 bedr's, liv & din r's. Full basement suitable for more rooms. Asking $23,000.

Salesmen:
Alex Scott Res. 652-4167
Kurt Polak Res. 543-2824
G. Frank Keith Res. 932-9622

SALESMEN:

| | |
|---|---|
| J. Allison | 543-2989 |
| A. Bolton | 543-2002 |
| H. Fisher | 543-2213 |
| W. Marshall | 543-3200 |

**R. A. STRADER LTD.**
REALTOR

Three Bedroom frame home with good oversize shed used as garage, workshop and storage on three quarter acre lot, well located on paved road in country near Iroquois. Available for early occupancy. Asking $6500. all offers will be considered. For further information, please call 925-2889, R.A. Strader.
23-tf-c

PLANNIN' A NEW HOME
PLANNIN' A NEW COTTAGE
PLANNIN' A RENOVATION
PLANNIN' SEE LANNIN
H. S. LANNIN LTD.
GENERAL CONTRACTORS
PH 774-2637 - WINCHESTER

**SMITH'S PHOTO STUDIO**
Phone: 543-2873
62 Kyle Drive
MORRISBURG

**ORGANS & PIANOS**
CONN ORGANS
LESAGE PIANOS
SALES AND SERVICE
ROY FAWCETT
WINCHESTER - 774-2205

**WALTER BAKER M.P.**
GRENVILLE-CARLETON
Meet Your Member of Parliament in The Constituency

SATURDAY, DECEMBER 2, 1972
PRESCOTT Municipal Building 9:30 a.m. - 11:30 a.m.
CARDINAL Municipal Building 1:00 p.m. - 2:00 p.m.

SATURDAY, DECEMBER 9, 1972
NEPEAN TOWNSHIP 1536 Merivale Road 9:30 a.m. - 11:30 a.m.
STITTSVILLE Stittsville Municipal Office 1:00 p.m. - 2:00 p.m.

SATURDAY, DECEMBER 16, 1972
PRESCOTT Municipal Building 9:30 a.m. - 11:30 a.m.
IROQUOIS Municipal Building 1:00 p.m. - 2:00 p.m.
KEMPTVILLE Municipal Building 3:00 p.m. - 4:00 p.m.

SATURDAY, DECEMBER 23, 1972
NEPEAN TOWNSHIP
Municipal Building 9:30 a.m. - 11:30 a.m.

MONDAY - FRIDAY
Room 321 W. B.
House of Commons
Ottawa, Ontario

Parliament Hill Office - 992-4394
Nepean Constituence Office - 225-5633
24-4c

**CALDWELL BOWLING LEAGUE**

| Team | Points |
|---|---|
| Cougars | 57 |
| Mustangs | 44 |
| Stingrays | 40 |
| Road Runners | 27 |

Ladies High:
Single - Joyce Helmer 306
Triple - Ghislaine Lefebre 801

Men's High:
Single - Jacques Asselin 320
Triple - Jacques Asselin 761

**MATILDA BOWLING LEAGUE**

| Teams | Totals |
|---|---|
| Skunks | 30243 |
| Bears | 30237 |
| Rats | 30079 |
| Minks | 30050 |
| Lions | 29996 |
| Foxes | 29855 |

High Scores
Ladies High:
Single Shirley Cooper 318
Triple Shirley Cooper 858
Mens High:
Single Paul Lalonde 338
Triple Paul Lalonde 742

**WE BUY BEEF HIDES**
**BLOM'S MEATS**
**MOUNTAIN**

MONEY AVAILABLE FOR RIGHT:
If the people have a choice to stay healthy, choice to have work, the choice not be be poor, choice not to cheat each other, people will prove what they teach or preach. $1,000 reward for one who knows what is nature or who knows God is not provable or who knows people whose different thinking is just as good. If you know what you are talking about, I will pay you for your knowledge. Call 652-4114 from 6 p.m. until 9 p.m. 1yrp

When you run out of Quality Chekd egg nog, the party's over.


Smith's Dairy Limited
BROCKVILLE-CARDINAL
-MORRISBURG

# Want Ads

**FOR THE ACTION YOU WANT**

... at a price you can afford!

**YOUR BEST MARKET PLACE**

## FOR SALE

CHRISTMAS TREES - Scotch Pine - Spruce. All sizes, same price. Ron Graham, 652-4378. 25-1-c

White leghorn year old hens, 25¢ each. Whittle's Poultry Farm, Highway #2, Iroquois. 652-4508. 24-2-c

2-Piece brown chesterfield Reg. $249.00 Sale price $189. 3'3 mattress $39.00 and $29.00. Stephenson Furniture, Brinston. 652-4710. 24-2-p

Philco Fridge, G. E. Floor Polisher, Kenmore heat rollers for hair. All articles in very good condition. Priced reasonable for cash sale. Call 652-4541 23-3-p

Ski-doo, 1969, 18 h.p. manual; one single ski-doo trailer (tilt & swivel); plus one snowmobile cutter. Will sell together or separately. Phone 652-4837 after 6 p.m., Ron Brown. 24-2-p

4 Oil Space Heaters. Phone 652-4901. 25-1-p

1 pair of girl's white figure skates, size 9; 1 girl's pile line fur coat, size 12. All like new. 340 Broadway Cres., Iroquois. Phone 652-2234. 25-1-p

Farmers! If you are mixing your own feed, use our 40% Shur-Gain dairy supplement. This is very low in urea and reasonably priced. Rooney Feeds, Iroquois. 652-4382

G. E. Electric Stove, 28", 4 burner, new condition; small Fridge; TV antenna, 60', new lead-in wire. Lot of small household articles. 543-2411. 25-1-p

Shur-Gain have three different mastitis products. Phone your Shur-Gain dealer in Iroquois and ask about them. Rooney Feeds, Iroquois. 652-4382.

Pure Bred St. Bernard Pups, 8 weeks old. Dale Adams, 535-2745, Williamsburg, Ont. 25-2c

1 Desk; Westinghouse Wringer Washer; 1 medium size refrigerator; iron bed spring springs and mattress; dresser and stand; 2 rocking chairs. Phone 652-4584. 25-2-p

**Snowmobile Suits**
AND HELMETS: A VARIETY OF WINTER GARMENTS, TOYS, RADIOS, TAPE PLAYERS and OTHER GIFTS . . all at Very Convenient Prices.
USE OUR LAY-AWAY PLAN
for your Christmas Shopping needs.
COME TO
**PETRE'S**
Just West of Iroquois on Highway 2 22-5p

Shur-Gain Calf scour tabs will do a good job for you. Stop at Rooney Feeds and pick up a package today.

CRAFT HOUSE
IROQUOIS

Books for Christmas: Klondike, Berton, $10.00; Standard Book of Quiltmaking, $3.50; Nunaga, Duncan Pryde, $8.95; Mennonite Cookbook, $7.95; The Seaway Story, $2.00; Gateway to the World, $2.50; Scenic St. Lawrence, $1.75. Also Christmas Carols Books, Cookbooks, Beautiful Canada Calendars, Eskimo art calendars, hundreds of non-fiction paperbacks suitable for gifts from 50¢ to $2.95. Dozens of items in our Canadian crafts section priced between $2. and $5.00. Grumbacher art supplies make a good gift for the artist - oils, canvas boards, books, pencils, sketch pads, charcoal, fixatives, painting media. Craft House, Iroquois Shopping Plaza. Open Monday through Saturday 9 to 6, Friday evenings 7 to 9, Sundays 1 to 5. Chess Sunday afternoons. All welcome. Now taking orders for facsimile edition of Harkness History of S.D.&G. (1946). Have you any photos of old Iroquois, especially 1945 and earlier you would like to loan? Phone for details. 652-2177.

COMING EVENT
Iroquois Minor Hockey bottle drive to be held on Saturday, January 6. Please save your bottles and keep us in mind. 25-1p

## WANTED

WANTED. General repair work, carpentry, renovations, floors and joint filling, aluminum siding, paneling, indoor and outd, or carpeting. Licensed plumber. Edward Beckstead, after 6 p.m. - 652-4726.

PAPER-HANGING, Painting, Interior decorating. Phone after 5.30 in the evening - 652-4726 Mrs. Edward Beckstead.

Snow Plowing. Get your name on our list early. R. K. Casselman, Iroquois. 652-4350. 24-2c

If you know someone in the hospital, let us know so we can let others know. Call The Iroquois Post, 652-4806.

LAND WANTED
Sportsman wishes to buy acreage, large or small, suitable for hunting or fishing. No buildings. Please send details and legal description to J. Jones, Box 852, Station K, Toronto, Ontario.

Black female pup, good watch dog, free to good home. Will keep until Christmas if wanted for a child's present. Has had rabies shot and is de-wormed. Jean Shaver, 652-4224.

All Canadian Made Snowmobile Boots
Snowbelles By Kaufman
MARIA CLAIRE BY BATA
O'Shoes-Rubbers-Insulated Boots
-Felt Boots-Broom Ball Boots
Skate Sharpening
**PARMETERS' SHOES**
"SHOES YOU CAN DEPEND ON"
SHOPPING CENTRE IROQUOIS, ONTARIO

## FOR RENT

5 room upstairs apartment, partly heated, gas stove, refrigerator, in Brinston. Phone 652-4710. 24-2-p

## Hainsville

Mr. & Mrs. Percy Merkley of Grantly were visitors on Friday of their niece Mr. & Mrs. Clifford Fader.

Mrs. Luella Serviss of Morrisburg spent Thurs. with her aunt Mrs. Arnold Fader.

Mrs. Frank Cutler spent Sat. morning with her sister, Mrs. R. Goldsmith of Prescott.

Mr. Johnson Fader of Brockville and Mrs. M. Fader spent Sat. with their son Mr. & Mrs. Clifford Fader.

Deepest sympathy is extended to the bereaved families of the late Paul St. John of Cardinal.

Mr. & Mrs. Marshal Davison of Iroquois are recent visitors of Mr. & Mrs. Brian Duval. Marshal is helping with a new bathroom installed by Brian and Mr. English. Also a new furnace.

Mrs. Arnold Cross received the sad news that her sister Mrs. Steele of Cornwall had passed away. Deepest sympathy is extended to the family.

HARKNESS HISTORY of THREE UNITED COUNTIES - 1946
NOW TAKING ORDERS FOR FACSIMILE EDITION
**CRAFT HOUSE**
Iroquois Shopping Plaza
Tel. 652-2177
P.O. Box 280



JUST ARRIVED
Large Selection of Plaids, Acrilycs, Polyesters & Blends
60" - $3.98 Yd.
Jean's Fabrics
MORRISBURG, ONT.
See Our New Larger Store On The Mall
543-3122

ELECTROHOME
**THERE'S AN UNTRUE RUMOUR THAT ELECTROHOME COLOR TV IS EXPENSIVE.**

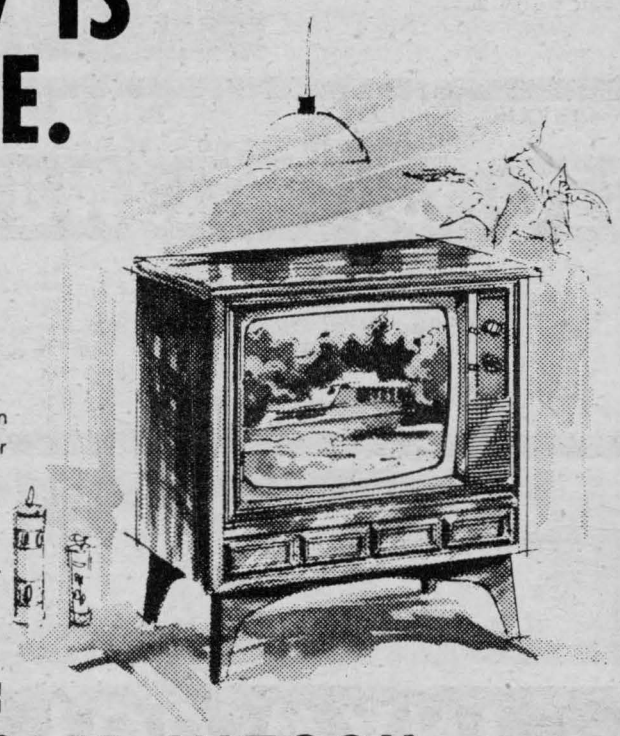

We can understand how it got started. After all, Electrohome offers features like Deilcraft cabinetry. Fine tuning that locks in at the touch of a finger. Color controls that work the same one-touch way. Outstanding color performance from the only color chassis engineered for Canadian broadcast conditions. And a reputation for excellence that is the envy of the industry. So Electrohome color TV sounds and looks expensive.

Come in soon and see the whole range of inexpensive Electrohome color TV models.

ELECTROHOME
STYLES & McINTOSH
IROQUOIS PLAZA 652-4397