THE CHESTERVILLE
RECORD

Vol. 81, Number 38 | Chesterville, Ont. | Single Copy 15¢ | Wednesday, May 26, 1976

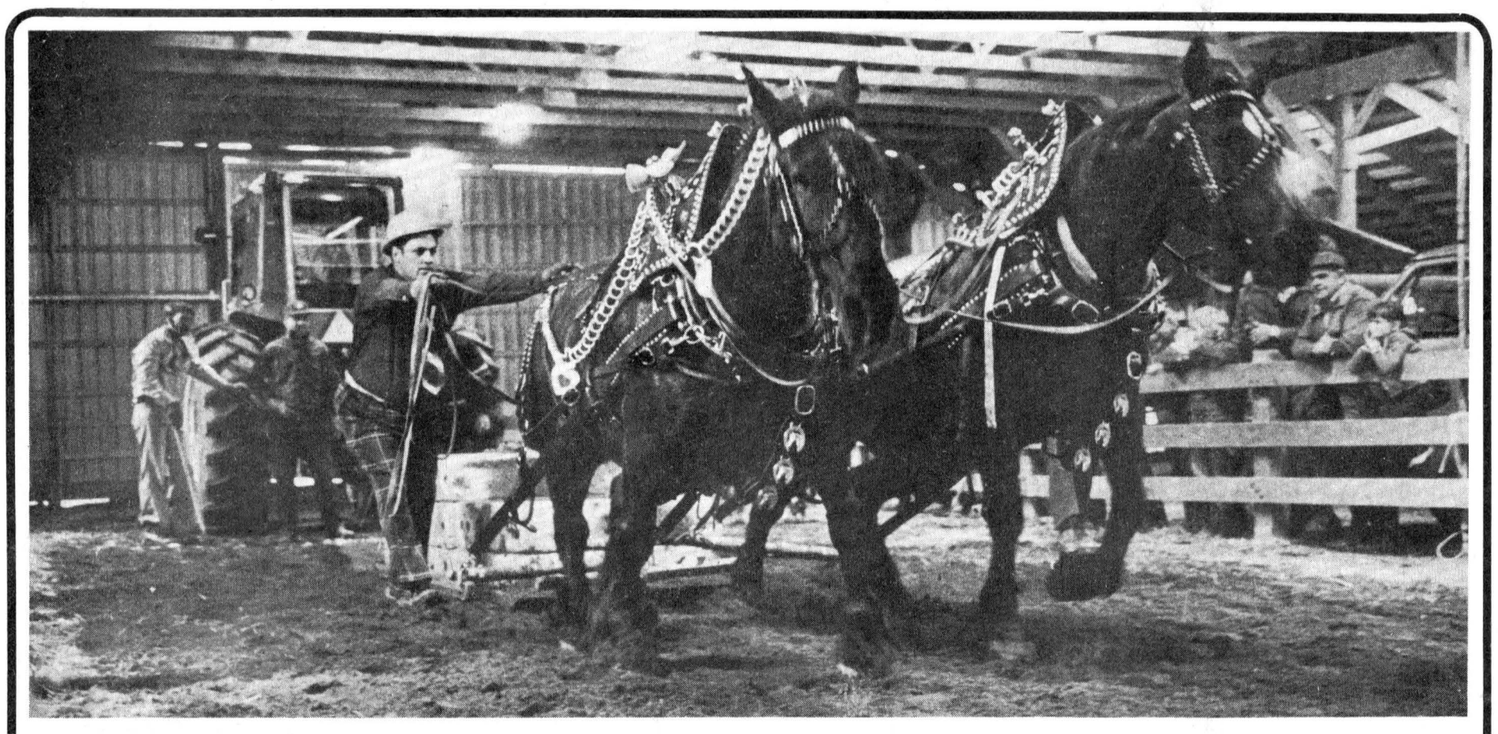

Work horses grab the spotlight



They came from a radius of over 800 miles to compete in Chesterville's first Horse Pulling Contest, sponsored by the Chesterville and District Agricultural Society, Saturday and according to organizer Ken McNeely of RR3 Winchester, only the weather failed to co-operate.

Over 600 aficionados packed the fairgrounds' Cattle Building for the afternoon-long contest after a steady rain Friday night where the event was to have been held, turned the track into mud.

Winners in both the heavy and light classes came from the U.S., with Arnold Fountain of Russell, New York, taking the heavy and Charles Roehl, Jr., Smiths Creek, Michigan, winning the light division.

In winning over the 32-team field, both Mr. Fountain and Mr. Roehl had high praise for the locally-sponsored event. They asked to be invited back if the pull becomes an annual event and Mr. Fountain said Chesterville's competition was as tough as any he has taken part in in the States.

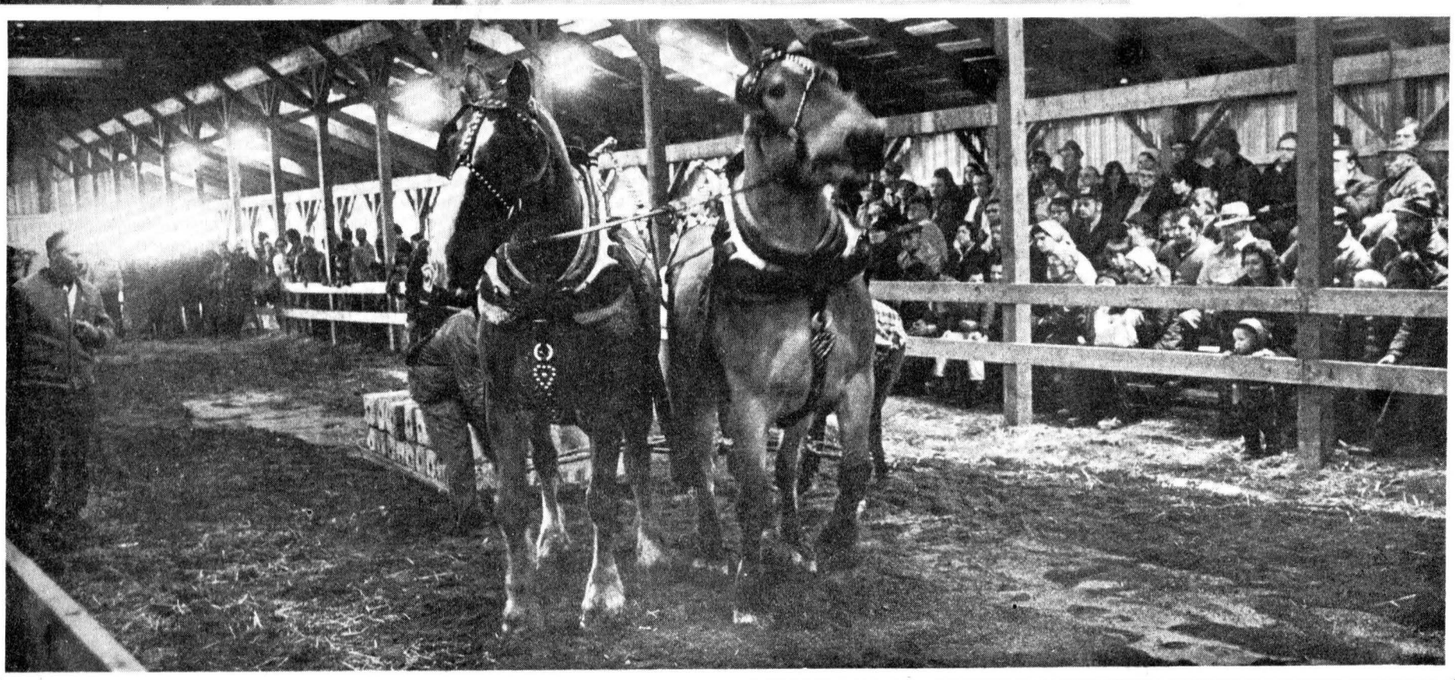

Allstar guests at sports banquet

The village recreation department has an all star lineup for this Saturday's Minor Sports Banquet at the Chesterville and District Arena.

Former Ottawa Rough Rider great Bobby Simpson, now working with amateur athletics in the city of Ottawa, will be master of ceremonies for the dinner and awards presentations and will be joined by head table guests Tom Schuette, all star guard with the CFL Riders, figure skater Lynn Nightingale of the Minto Club and Ottawa 67s' defenceman Steve Merengeare.

The function to honor the village and district's amateur athletes gets underway at 7pm and tickets, priced at $5 per person, are available from Recreation Director Rick St. Dennis, all members of the Chesterville and District Minor Hockey Association and at Byers Pro Hardware and Mac's Barber Shop.

The Chesterville Jets will grab the spotlight as the team's captain and coaches accept the Ottawa District Hockey Association's Junior C trophy as the top club in the local circuit following the ODHA playdowns. The Jets eliminated the Char-Lan Rebels in straight games to take the district championship.

Fifteen individual and team trophies will be presented to members of the minor hockey association, with trophy winners decided upon at the minor hockey meeting last Thursday evening. The highlight of minor hockey portion of the evening will be the presentation of the Nelson LaPrade Trophy for the person contributing the most over the past season to the Chesterville and District Minor Hockey Association. The trophy can be awarded to the player, coach, manager or executive member who, the association, feels, best personified the aims of minor hockey.

But the banquet won't just honor the area's young male athletes. The girls will get their time on the dais as well with the presentation of trophies and awards to the outstanding broomball players and figure skaters.

To be presented to the broomball players are the Most Sportsmanlike Trophy, the Bob Larose Trophy for girls six to nine years of age, the Dwayne Wheeler Trophy for girls 11 and 12 and the Edythe Cameron Trophy.

In the figure skating category, medallions for the Most Improved Skaters in the Junior, Intermediate and Senior Divisions will be presented and the top Power Skaters will also be honored.

Although the minor hockey association has its awards for this season all sorted out, it is still at loose ends as far as next year's executive is concerned, according to Mr. St. Dennis.

At its April 20 annual meeting the association was barely able to gather a quorum for the election of officers for 1976-77 and is still without a president.

Bernie Harper, who headed the association through last season, has announced that although he'll be available to help out next year, he doesn't want to hold the top post for another year. The association also needs a vice-president.

Positions that have been filled so far are secretary-treasurer, to be handled by Mrs. Ruth Mitchell, conveners for all divisions and the referee in chief.

Anyone interested in working with minor hockey next year is asked to contact Rick St. Dennis, Bernie Harper or Ruth Mitchell.

Separate board cuts budget to bone

CORNWALL — Hard hit by drastic reductions in provincial government grants, the Stormont, Dundas and Glengarry County Roman Catholic Separate School Board has kept its 1976 budget to an increase nine per cent lower than the 16 per cent hike it took in 1975.

The board's budget will increase 7.34 per cent this year to $12,850,580, up from $11,971,315 it operated with last year, it was announced at the board's meeting here last Thursday evening.

At the same time, residential mill rates across Zone 1 will increase an average of five mills, representing $15 in taxes per $3,000 assessment.

Total assessment in the tri-county area this year increased two per cent to $47,187,203 which the board says is "very welcome and will be helpful in keeping tax rates at a tolerable level" in light of the school area's relatively low tax base.

The amount to be raised through taxation this year is $1,590,850, up $314,389 in 1975.

Explanation for the increase in taxes this year is found in the decrease in provincial support for the separate board. Grants were increased 26.5 per cent in 1975 over 1974 but have been held to only 3.5 per cent this year as the government puts more on us on boards to collect their money locally.

Declining enrollment is also at fault for the decrease. Enrollment for grant purposes in 1975 in provincial funds was 9,590 and this has dipped by 756 students to 8,834 in 1976.

Information included in the budget shows that grant allowances for declining enrollment have been discontinued and the change in the province's policy will result in a decrease in recognized ordinary expenditures of $876,410.

The province's share of separate school education costs in SD&G also declined slightly. It is 86 per cent this year, down from 88 per cent in 1975.

This leaves the board to raise 12.6 per cent of its budget from local sources and 1.4 per cent from a variety of other sources, such as telephone and telegraph taxes.

In view of these facts and because of the general inflationary trend, the board has had to make a tough decision on staffing of the school area's 43 separate schools. As a result, the number of teachers will be cut from 540 this year to about 470 in the next academic year.

In a release issued by Zone 1 trustee Sarsfield O'Connor of Chesterville, the board made "every effort to maintain the current high educational standard and to see that the students in the classroom did not suffer".

In Zone 1, the highest residential mill rate increase will be levied against supporters in Morrisburg. The mill rate there jumped from 32.40 to 38.58 for an increase of 6.18. Next in line is Winchester Village, whose separate school supporters will have 6.09 more mills levied against their property this year than last.

Chesterville's rate went from 27.69 to 32.87 for increase of 5.18 mills.

The smallest increase registered across Zone 1 is in Finch Village, which is the municipality with the lowest assessment in the zone. The 1975 tax rate has been boosted 3.87 mills from 19.48 to 23.35. Total assessment for separate school purposes in the village is only $42,960, while Finch Township has the highest assessment, at $1,347,205, and will correspondingly contribute the most, $35,333, of any municipality in the zone.

The township's mill rate increase was below the zone average at 4.2, up from 21.69 in 1975 to 25.89 in 1976.

Morrisburg told

Province to blame

CORNWALL — Stormont, Dundas and Glengarry County Board of Education chairman S. W. Libbey and Director of Education T.R. Leger have responded by letter to Morrisburg Reeve William Dillabough's written criticism of board financial policies, which Mr. Dillabough termed as "irresponsible".

The decision to reply by letter to Mr. Dillabough and Morrisburg Council was reached at the board's May 4 meeting and was chosen by trustees over personal representation at a council meeting to explain board spending and tax requirements.

Mr. Libbey's letter explains that boards of education are "labor intensified institutions and therefore unable to make drastic changes from year to year in their budgets, especially with abnormal inflation taken into account".

He implies that Morrisburg should have ready for the increase in mill rates since as early as last December the board anticipated problems associated with "inequities" in grants from the province and on several occasions the board protested this fact to the Ministry of Education. Through a formal motion, the SD&G board requested all boards and municipalities across the province to join the plea to the ministry.

The board "acknowledges that the Morrisburg area is a unique situation relative to other municipalities in the jurisdiction" Mr. Libbey says, but he reaffirms the board's position that the "onus rests with the provincial government, because it is that level of government that makes policies affecting assessment and equalization.

Copies of both Mr. Libbey's letter and that of Mr. Leger were mailed to Premier William Davis, Liberal Leader Stuart Smith, Opposition Leader Stephen Lewis, The Morrisburg Leader, Cornwall Standard-Freeholder and The Chesterville Record.

Mr. Leger's letter follows verbatim:

Dear Mr. Dillabough:

Re: 1976 Requisitions

Public School Purposes and Secondary School Purposes

Your letter of May 4, 1976, was received by the board at its regular meeting on May 11, 1976, and I have been asked to reply to it.

(continued on page 18)

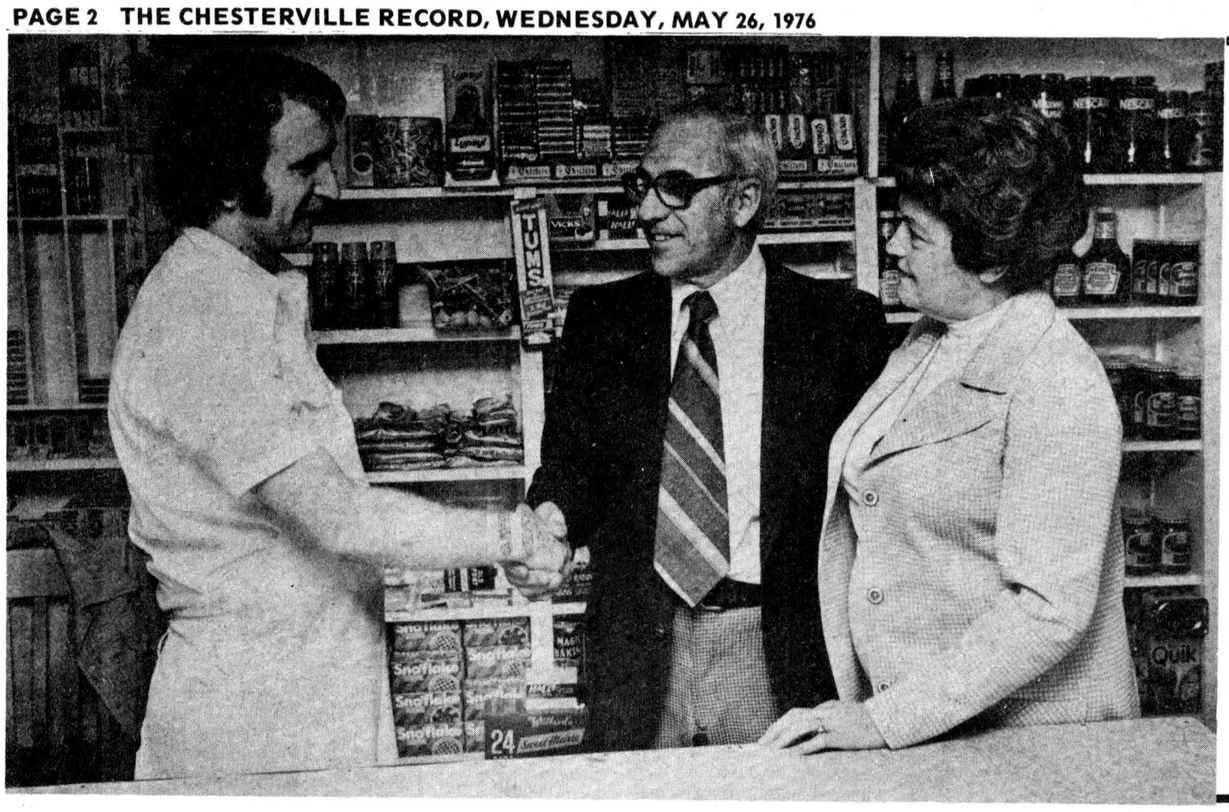

28 years in grocery business

After 28 years in the grocery business, 26 of them at their King St. store, George and Adele LaFlamme have decided to take it easy and have sold their business to Mike Dean, left, who took over the store Tues., May 18. Mr. and Mrs. LaFlamme, who have had only three holidays since taking over Eastman's Grocery 26 years ago, plan to do a lot of travelling and in the next few months will visit British Columbia, California, Hawaii and Florida. Mr. Dean, a 26-year old bachelor, worked with A&P Foodstores for eight years in Ottawa and Smiths Falls and was meat manager at the chain's Smiths Falls store prior to coming to Chesterville. His new store hours will be Monday 1-9pm, Tuesday to Saturday 7am to 9pm. -staff photo-

Cornwallers entertain senior citizens

INGLESIDE — The Senior Citizen Club here enjoyed an afternoon of entertainment at their monthly meeting held in the Presbyterian Hall May 18.

After the business and meeting were dispensed with, Mrs. W. Cowley from Cornwall spoke. All were interested as she gave information regarding the heart and its care. She stressed fat-free diets to prevent a cholesterol problem.

An entertaining group from the Cornwall Legion, with Mr. Edwin Larose as master of ceremonies, presented a program consisting of songs and instrumental numbers of familiar tunes that delighted the audience.

District News

5TH AVE. WILLIAMSBURG—Tara Gow, Montreal spent the weekend here with her grandparents, Mr. and Mrs. Fred Eden.

Mrs. Margaret Scott, Morrisburg, and Mr. and Mrs. Hardy Brownell, Pawling, N.Y., spent last weekend with Mr. and Mrs. Oliver Gallinger and Charlene.

George Hanna, Finch, was a tea guest, last Thursday with Mr. and Mrs. Oliver Gallinger and Charlene.

Heather Bane, Morrisburg, spent the past weekend with Charlene Gallinger.

Mr. and Mrs. Gerry O'Connor and family, Montreal, spent last weekend at their home here.

Mr. and Mrs. Carl MacDonald visited with Mr. and Mrs. Sonny St. Dennis last Saturday at Riverside Heights.

Dates to be remembered

The Dundas County Agricultural Representative's Office has issued the following list of June dates to be kept in mind by area farmers. They include: Forage Day at the farm of Martin Verburg, Iroquois, Sat., June 12; Ontario Pork Congress, June 15, 16, 17; Manure Management Day at the farm of Bill Schoutin, Richmond, Thurs., June 17; Maxville Fair Holstein judging, Fri., June 25; Dundas Holstein Twilight Meeting, Tues., June 29, and the Dundas County Cattlemen's Association, with time and location still to be announced. The Hon. Willian Newman, Minister of Agriculture and Food has been invited to address Dundas farmers at the meeting.

Beef Club practise judging at May meeting

The Stormont 4-H Beef Club held its second meeting May 6th at the home of Michael Wert, the club leader.

Members judged dairy and beef cattle and the junior members received some tips on judging cattle while the seniors had a lesson in the house. The junior members then joined the seniors where they had some quizzes on the parts of a cow and breeds of cattle.

A lunch was served and the meeting was adjourned. The next meeting will be held at the Loewen farm, RR1 Avonmore, Thurs. June 3.

District News

NEWINGTON WEST—The Community was shocked to hear of the death of Henry Scott which occured at the Lodge in Cornwall. He was formerly of Newington. Sympathy goes out to his wife and family.

Miss Brenda Lee Moak spent the weekend with Miss Cindy Zeran.

Mrs. Orval Moak attended the joint meeting of the Baptist Circles held at Osnabruck Baptist Church last Thursday eve. Mrs. Barbara McDonald from Kenmore was special speaker.

Mrs. Dalton Cleary and Randy, Lunenburg spent Tuesday with Mrs. James Zeran.

Mrs. Ella Bush Newington is spending some time with her brother, Wilfred Helmer and Theo.

Mr. and Mrs. Albert Montgomery spent a day in Peterbourough.

Mr. and Mrs. James Zeran and boys were tea guests last Sunday with Mr. and Mrs. Brian MacIntyre, Ingleside.

Mr. and Mrs. Elwood Cutt, Mr. and Mrs. Eldon Cutt and Miss Laura Sproule, Fernia, Mr. and Mrs. Ricky McDermid and family and Mr. Larry Jardine Ingleside, spent Sunday with Mrs. Evelyn McDermid.

Mr. and Mrs. Edwin Clacker, Cornwall, spent Sunday with Mr. and Mrs. Walter Moak and family.

Mrs. Alberta Zeran, Newington, called on Wilfred Helmer and Theo and Mrs. Ella Bush last Thursday.

THE GENERAL

FARM TRAC

AN ALL NEW REAR TRACTOR TIRE

FEATURES:
- New traction angle
- New wide design
- New traction depth

11x24 4-ply $101.06 EACH

GENERAL FRONT TRACTOR TIRE
Easy roll rib construction provides gentle steering — longer wear. Built tough for hard work and rough going. Excellent guiding traction — won't slip on rough hilly terrain.

GENERAL TIRE

GUINDON TIRE SERVICE

INSTALLED AT NO EXTRA CHARGE

650x16 6-ply $30.56 EACH

CORNWALL 1300 Pitt St. 933-6761
APPLE HILL P.O. Box 100 527-2844
ALEXANDRIA 152 Main St. 525-2481

Home Sweet Home



Insure It Properly

Safeguard your biggest investment with a comprehensive, one-premium Homeowner's Policy. Insure it against every mishap.

FRED S. COONS
INSURANCE AGENCY LTD.
448-2398
CHESTERVILLE, ONT.

CO-OP®

Put SAFETY first!

Make sure you have approved EQUIPMENT around the Home and Farm.

HEARING PROTECTOR
This lightweight, rugged hearing protector features noise-deflecting ear cups with soft covered air and foam cushions, hermetically sealed, for maximum noise protection plus comfort. No. 546-139 11.45 ea.

EAR INSERTS
Safety tab makes the insertion and removal of these soft, lightweight plastic ear inserts. Easily cleaned in lukewarm, soapy water.
No. 546-143 1.30 pr.

SAFETY GOGGLES
Goggles are impact resistant and unaffected by extreme temperatures and by most chemicals.
No. 546-135 1.88 ea.

EMERGENCY FIRST AID KIT
Kit consists of 1 card of safety pins; 12 adhesive dressings (individually wrapped); 4 sterile gauze pads, 3" square; 2 rolls of gauze bandage, 2" wide; 2 field dressings, 4" square or two 4" sterile bandage compresses; 1 triangle bandage; current addition of St. John's Ambulance First Aid Manual.
No. 575-220 10.95 kit

We put SAFETY first!

FLEX-A-LITE MASK
This all purpose, easy-care mask protects against dust, pollen and paint spray with a positive locking frame which adjusts to facial contours. Mask contains a micro-foam washable replaceable filter.
No. 546-145 2.10 ea.

HIGHWAY SAFETY FLARES
Friction cap ignition, complete with stands, burning time 15 min.
No. 572-192 1.89 pkg.

SAFETY HAT
This hat meets and exceeds all recognized Safety Cap standards and specifications. Ruggedly constructed from A.B.S. material providing maximum durability, electrical resistance.
No. 546-061 Adjustable 6½ to 8 Colour - yellow
No. 546-077 Adjustable 6½ to 8 Colour - white
3.49 ea.

BUMP CAP
Designed for protection against lacerations and minor bumps. Cap is chemical, crack and chip resistant. Cool and light. Fit sizes 6½ to 8.
No. 546-130 2.45 ea.

INSULATED SAFETY SOLE STEEL TOE WORK BOOTS
39.45 pr.
No. 549-869
These 8" Cheyenne rawhide boots are C.S.A. approved for heavy-duty working conditions. Safety toe for extra safety around machinery, etc. Insulation provides warmth, vulcanized sole with Bontex foam-backed insole. Puncture-proof insoles give added protection. Half sizes 6-13. (No size 12½).

PRESSURIZED MULTIPURPOSE DRY CHEMICAL FIRE EXTINGUISHER 10 lbs. capacity.
Positive protection for all three types of common fire hazards —
CLASS A Wood, paper, cloth, etc.
CLASS B Flammable liquids & gasses
CLASS C Electrical
44.95 ea.
No. 576-124
U.L. of C. Rating: 4A — 40BC. Powder Type — Monoammonium Phosphate. Discharge range — 12 to 18 feet. Designed & made in Canada. Simple "Pull Pin — Squeeze Lever" operation. Operates with 195 P.S.I. Approved for operation at minus 65°F Sturdy orange cylinder.

CIAG the co-operators
Priory Sq., Guelph Ontario

FARM SAFETY ASSOCIATION
The Park Mall - 2 Quebec St., Guelph, Ontario

SAFETY EQUIPMENT AVAILABLE AT A CO-OP® STORE NEAR YOU

great SUZUKI

A-100

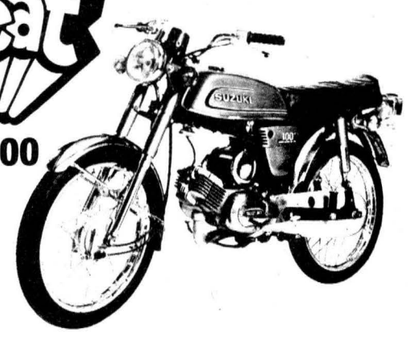

When you ride this new A-100 you laugh at gas prices—it's the perfect answer to city transportation. For under $600 this Suzuki money saver is the only way to go!

Don Weegar Sales
MOREWOOD, ONT.
448-2644

REAL ESTATE



NORTH OF INGLESIDE — 3-bedroom, 2-storey home, half acre landscaped lot, fenced, has stone barbecue and garage, all facilities. This charming property is an ideal starter Home for a young couple. Asking $35,000.

MOREWOOD — 5-bedroom country home on beautiful one acre treed lot pine floors, over 1800 sq. ft. living space, oil heat. This home has perfect potential for restoration. Must be sold to settle estate, $29,000.

WINCHESTER — $5,000. down will buy this new 3-bedroom bungalow, centrally located. Walking distance to stores and post office. Carpeting throughout, $38,000.

MOREWOOD AREA — 3-bedroom home on one acre lot on paved road. New oil SOLD ace, bathroom, large livingroom. Priced to sell.

W. C. MacDONALD AND ASSOCIATES
REAL ESTATE LTD.
WINCHESTER — 774-2106

More government trail funds snowmobilers aim

More than 850 snowmobilers from all over Ontario met with representatives of the provincial government, the snowmobile industry and various other related organizations to discuss some of the aspirations and the problem areas in this popular recreational sport at the convention of the Ontario Snowmobile Clubs held recently at the Holiday Inn in downtown London.

Carl Cowden, chairman of the convention, known to most snowmobilers for his association with 'Snofaris', and his many briefs to the Legislature, lambasted the provincial government for its attitude towards the snowmobiler despite the fact that the government collects more than $200 million annually from this user group in registration fees for the machines, taxes on gas, clothing and accomodations.

He said snowmobilers are the largest trail users in the province and everything that has been done for the snowmobilers of Ontario has stemmed from the efforts of the federation. Mr. Cowden urged the government to look upon trail funding as a high yield investment rather than an assistance grant, like welfare.

Guest speaker James Snow, Minister of Transportation and Communications, spoke on the role of the government in the development of better snowmobiling opportunities and stated that the government granted $1 million to the Ontario clubs in 1974-75. Because of the government's restraint program, however, this amount was reduced to $500,000 this past season, with a portion going to the cross country skiers.

Mr. Snow described the new driver training course which will be operational shortly across the province. The ministry, along with the Federation and the Ontario Safety League have developed a course through which anyone age 12 or over, and not in possession of an automobile driver's permit, may obtain a snowmobile operator's licence to drive on public trails this winter. A contract was recently signed between these three groups to commence training 200 instructors to implement the program.

Evan McDiarmid, of the Ontario Safety League, further outlined the driver training set-up, and in particular their participation with the federation. He gave a run-down on this season's accident statistics who showed a mark improvement over the previous year.

Mr. McDiarmid said this is a clear indication that snowmobilers in general are becoming more responsible. He also commented that regardless of snow conditions, the more snowmobilers operate on trails as opposed to roads and lakes, the more the accident rate will drop. In Quebec, with over 24,000 miles of trails - enough to go around the earth - there were no fatalitites on trails this winter.

The Ontario Federation of Snowmobile Clubs intends to press the provincial government for enough funds to implement a public trail system this year.

Other objectives include the operation of educating instructors for the drivers training course and directors and members alike were asked to return to their respective areas and urge all related organizations to unite for the betterment of the recreational sport of snowmobiling.

Tri-county townships share in planning grants

Four United Counties municipalities received Community Planning Study grants from the Ontario Ministry of Housing, minister John Rhodes announced last week.

The four, Winchester Township, Finch Township and Charlottenburgh and Osnabruck Townships, will receive $17,315 of the total $146,024 granted by the ministry to 23 municipalities across the province.

In the tri-county area, Charlottenburgh received the largest grant, $6,500, with Osnabruck, at $3,870, next in line. Finch received $3,525 and Winchester $3,420.

Draft copies of Finch Township's new zoning bylaw, prepared by J.L. Richards and Associates Ltd., Ottawa, have just recently been distributed to members of Council, and Winchester Township is in the process of updating its zoning to conform with the North Dundas Official Plan.

The announcement of the awarding of the grants was made one day prior to the meeting of the Lower St. Lawrence Planning Board which includes Finch, Charlottenburgh and Osnabruck Townships, last Tuesday at the Cornwall Centre Community Hall.

According to the ministry's announcement the grants are designed to assist municipalities and planning areas in preparing official plans and zoning bylaws and in bringing them up to acceptable levels where older regulations are already in existence.

The funds can also be used to prepare zoning bylaws to replace ministerial zoning order and to finance planning programs for unorganized municipalities.

They are part of the ministry's objective of helping municipalities and planning areas prepare sound planning programs to provide for their orderly development.

Dairy Princess addresses UCW

AVONMORE—The May meeting of St. James United Church Women, was held in the church dining hall here with Mrs. Russell Marjerrison presiding in the absence of the president, Mrs. Watkins.

Mrs. Ernest Jackson was leader for the worship service, which opened with the hymn, "All things bright and beautiful". The scripture, Matthew 7 verses 7-14, was read by Miss Alice Wood and Mrs. Rutherford MacIntyre delivered the meditation. The hymn "Father we thank Thee" was sung and Mrs. Jackson closed with prayer.

Guest speaker for the evening was Stormont Dairy Princess Miss Karen Campbell and Mrs. Marjerrison introduced her to the ladies. Miss Campbell explained how she was chosed Dairy Princess and that the main tasks during her reign are to improve communication between the dairy farmer and the consumer and to promote the use of milk. To do this she speaks to many ladies' groups and service clubs and visits many schools. She describes the nutritive values of milk and handed out copies of the Seven Day Milk Diet. She was thanked by Mrs. Rutherford MacIntyre and presented with a gift.

Mrs. Marjerrison, on behalf of the president, thanked all who helped to make the recent Japanese Tea so successful. Special thanks were given to Rev. H.A. Funge for decorating the dining hall and tea tables so attractively and to Mrs. Sterling Johnston for assisting him.

Special letters of thanks will be sent to the sisters and brothers of the late Ada Eligh for their very generous donation to the work of the UCW.

Mrs. Marjerrison closed prayer and a social hour followed.

Monkland resident dies May 15

A former resident of MacMillan's Corners and a resident of Monkland for the past eight years, Mrs. Lily Grace Jackson died suddenly at her home there Sat., May 15 in her 74th year.

Mrs. Jackson was born in Finch Township, a daughter of the late Mr. and Mrs. William O. Dawson, and married James O. Gallinger, who predeceased her. She remarried, to Robert A. Jackson, who survives.

Mrs. Jackson was a member of St. Andrew's Presbyterian Church and Queen Victoria Lodge LOBA 310.

She is survived by her husband, a brother, Andrew Dawson, Newington, four daughters, Jean (Mrs. Clifford Willard), Bonville, Hazel (Mrs. Hugh MacIntyre), Apple Hill, Alice (Mrs. Donald MacDonald), Eamers Corners, and June (Mrs. Douglas Prieur), Lunenburg; two sons, Allan Gallinger, Cornwall and Basil Gallinger, at home; two stepsons, Lynden and Lloyd Jackson, both of Monkland; 24 grandchildren and one great-grandchild.

She was predeceased by a son, Hubert, and daughter, Ethel.

The funeral service was conducted by Rev. John H. Wiseman assisted by Rev. H. Funge, from the Brownlee Funeral Home, Finch, at 2pm Mon., May 17, with interment at St. Lawrence Valley Union Cemetery.

Pallbearers were grandsons Dennis, Lynden, Larry and Billy Jackson, Lee MacIntyre and nephew Barry Jackson.

Correction

Omitted from obituary of Mrs. Hannah Mae Holmes which appeared in last week's Record was the fact that Mrs. Holmes is survived by 47 grandchildren and 36 great-grandchildren.

THE CLOTHING Barn

Store Wide May Sale Ends May 30th.

Last 4 Days of Extra Specials

The snow did it.....

WE'VE FINALLY GONE MAD!



Shirt and a half Sale

Buy any shirt at full price and pick another of the same price value for ½ price.

Eg. 1st shirt - 15.00

2nd shirt - 7.50

Two Shirts For - 22.50

Pant and a half Sale

Buy any pant at full price and pick another of the same value for ½ price.

Eg. 1st. Pant - 20.00

2nd Pant - 10.00

Two Pants For - 30.00

(Sorry only 10 % off Denims & Cords)

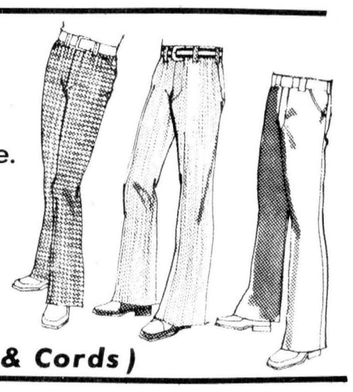



All Ladies Coats & Jackets 33⅓ off

Eg. Reg. Price 49.98

33⅓ off

NOW 33.33

Suede Reg. Price 80.00

33⅓ off

NOW 50.00

All Ladies Size 5 - 15 Knit Dresses & Jumpers ½ Price

4 days only

THE CLOTHING Barn

master charge

CHARGEX

Tel. 543-2744

Hwy. 31, 2 mi. North of Morrisburg

CLOSED ..... All Day On Mondays

Tuesday, Wednesday, Thursday ..... 9 to 8

Friday ..... 9 to 9

Saturday ..... 9 to 6

Sunday ..... 10 to 4

TRUCKS TRUCKS TRUCKS TRUCKS TRUCKS TRUCKS TRUCKS TRUCKS TRUCKS TRUCKS TRUCKS

AND WE'VE GOT 'EM!

Crew Cabs

½ Ton Pickups

¾ Ton Pickups

Jimmy

GMC Sprint

4 Wheel Drive Pickup

VANS

1 Ton Cab & Chassis

50-60-65 Series Cab & Chassis

Gas or Diesel Dual Wheel or Tandem

6 cyl. or V8 Std. Trans. or Automatic Standard Cab or Gussied Up!

SPECIAL:

$1000. Plus, off the top

and

Free GM C/B Radio

to the purchaser of our 1975 GMC Tandem Diesel

FREE!

Step Bumper or AM Radio

With any new Truck Purchased between now and May 31st, 1976

OVER 40 TRUCKS TO CHOOSE FROM!

SEE US NOW WHILE THE SELECTION LASTS.

OPEN

9 to 9 Monday thru Thursday

9 to 5 Friday and Saturday

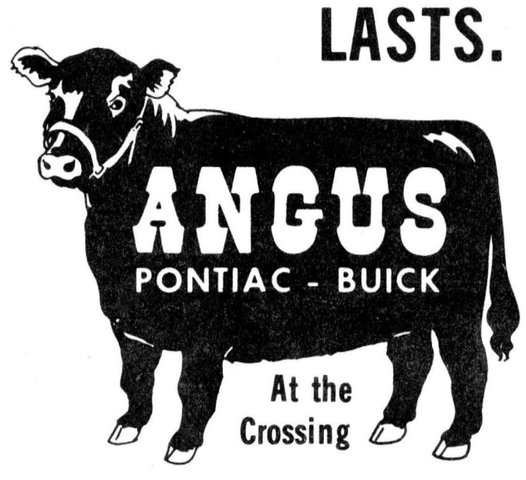

Winchester

TELEPHONE 774-2620 (call collect)

Where You Never Get A Bum Steer

Association protests cutbacks in funds for training retarded

WINCHESTER—At their regular monthly meeting, held in the boardroom of the Winchester District Memorial Hospital, members of the Dundas County Association for the Mentally Retarded expressed great concern over the lack of personnel to provide speech therapy or speech correction in Stormont, Dundas and Glengarry.

Association members, parents and teachers of children attending schools for the trainable retarded are aware of many students whose needs for speech correction and training are not being met and as a result a motion was passed stating that the association urges the Retarded Children's Advisory Committee to approach the Working Group in the United Counties with a proposal for funding for hiring a speech therapist and-or correctionist for the schools for the tri-counties trainable retarded.

Since the organization feels assistance provided by the Stormont, Dundas and Glengarry Special Education Co-ordinator, David Hill, to the staff and students of Seaway Valley School is essential, a motion was passed that the Retarded Children's Advisory Committee write a letter to the SD&G County Board of Education protesting the cutback in these services.

Mark Hart, Adult Services Committee chairman, reported that a decision had been made to hire two researchers for a shorter length of time.

Dawn Clark, South Mountain, and Douglas Stel, Winchester, have accepted the position and will begin work shortly. They are responsible for determining the needs of retarded adults within Dundas County.

John Whittam, principal of Seaway Valley School, agreed to assemble and organize available literature, material and books concerning mental retardation. This information, to be located in Seaway Valley School, Hulbert, will be available on loan to anyone interested.

Larry Dietrich, representative to the Advisory Committee for Schools for Trainable Retarded, related that the committee had recommended to the county board of education that they engage an Early Childhood Instructor and a Behavioral Science Technician for services with adults associated with children enrolled in trainable retarded schools.

Delegates to the annual meeting and conference in Sudbury, Hector Beaudoin and Margaret Maxted, gave a report on sessions they attended. Some of the topics discussed were programs available for the mentally retarded, prevention of mental retardation, and the rights of the mentally retarded.

The next meeting will be held in mid-June and anyone is welcome to attend.

Remedies for farmers hit with MSQ cutbacks

One alternative available to dairy farmers faced with large quantities of milk produced over market sharing quota allocations might be the feeding of Holstein calves for the production of fancy white veal, suggests the May Dundas Soil and Crop Newsletter.

The information in the newsletter is provided by the Kemptville College of Agricultural Technology and KCAT has extended an invitation to area dairymen to visit the campus to see first hand the results of following its procedure in the Veal Calf Production System.

According to L.A. Drevjaney and G.S. Hooper, both of KCAT, the amount of milk required to put a 350 lb. calf to market is 2500 lbs, with the calf selling price determining the farmer's return per hundredweight of milk.

They state that a calf selling at 80 cents-lb. liveweight gives a return of $7.25 per cwt.

Further suggestions for dairy farmers hit with the 15 per cent MSQ cutback are offered by Ontario Ministry of Agriculture and Food dairy cattle specialist Gary Buck.

Mr. Buck lists 11 recommendations in the latest newsletter, including the raising of bull calves for veal production and, primarily for industrial milk producers, the feeding of milk to pigs.

He says from weaning to market, a pig will consume about 350 pounds of milk and 500 pounds of shelled corn, which should help farmers stuck with extra milk.

His other suggestions include the avoidance of shipping milk over yearly market sharing quotas; buying quota, especially for those farmers who have recently invested so much money they can't reduce production very much and still stay in business, and raising heifer calves on milk instead of milk replacer.

He has issued a warning that not too many dairy producers should not get into the veal market as sudden increases in production could cause a glut. In such a case the bottom would fall out of the veal market with four to five months.

Milk for these calves should come from the lowest testing cows as the differential for each tenth of a per cent butterfat content is now 14 cents.

Dairymen should rigidly cull their lowest producing cattle and place more emphasis than in the past on getting rid of poor producing animals.

Mr. Buck's recommendations continue with the reduction of grain intake of cows in the last four months of lactation and the extension of the dry period to eight weeks.

When cows get down to 20 to 25 lbs of milk per day, grain should be completely removed and the farmer should consider drying them off. Mr. Buck's list concludes with the suggestion that cows about to freshen should be kept for when the dairyman may be short of milk. For instance, if milk production on the farm is expected to be low in December and January, cows that will be freshening in October and November should be kept.

Auditor General speaker at SLC convocation Sat.

CORNWALL—Louis J. Tremblay, principal of the Cornwall campus of St. Lawrence College of Applied Arts and Technology announced last Friday that James Johnson MacDonell, Auditor General of Canada will be guest speaker at this year's convocation exercises to be held Sat., May 29 at Moulinette Hall, Windmill Point.

Over 140 students from the Business, Technology and Applied Arts Departments will be presented with diplomas by Mr. Tremblay at the exercises which will be presided over by W.W. Cruden, president of St. Lawrence College.

Of the 140 graduates, 62 are from the Business Department, 45 from technology and 33 from applied arts.

Graduates of the Health Sciences Department will receive their diplomas June 25. Mrs. Dorothy Shaw, Executive Director of the Ottawa Distress Centre, will speak at the Health Sciences Convocation.

In the market pig category it is reported pigs over 3 months at April 1 were down 12 per cent. These are the pigs that normally provide the bulk of marketings for the current April - June quarter.

Finch WI donates to charities

FINCH—The regular meeting of the Finch W.I. was held in the home of Mrs. Bernard Foley with 14 members present and Mrs. Stuart MacLean presiding.

After opening excersises, the meeting opened with the roll call, which was a get well card for shut ins.

A reading on the motto "Goodness is an endeavor that never fails" included a tribute to Mother's Day.

Each year the W.I. is faced with multiple requests for donations to different charities, so the Finch branch decided to donate to three different charities. This year it will be to the Cancer Society, Heart Fund and Multiple Sclerosis.

Mrs. Donald Casselman was appointed delegate to the District Annual in Ingleside.

A humorous reading by program convener Mrs. Bernard Foley "Aren't you glad Education is Free" made a good point of illustrating of how expensive it really is.

The proposed bus trip to Montreal in June was discussed. Members were given a number of tickets to sell on a first come first served basis.

A sale of plants, bulbs and slips concluded the meeting.

The meeting adjourned with the Royal Anthem.

The next meeting will be held in the home of Mrs. Donald Casselman and will feature a demonstration of decoupage.

Stormont 4-H Foresters see film on conservation

SANDRINGHAM—The third meeting of the Stormont 4-H Forestry Club was held Tues. May 11 at the School House here and it was decided to hold the next meeting on the farm of Donald Casselman June 29 starting at 9:30a.m.

Art Chalk attended the meeting as guest speaker and explained conservation and how different conservation areas are maintained.

He then presented a film entitled One Day In May about the disasterous flooding of a river just north of Lake Erie.

Afterwards the guest speaker was thanked by the club for coming to the meeting. The evening ended with the 4-H Pledge and the meeting adjourned.

M A C 'S Barber Shop



KING STREET
CHESTERVILLE

— Men's Hair Styling
— Long Hair cut and shaped

OPEN
DAYS — Tuesday to Saturday 8:30 to 6:00 pm
EVENINGS — Tuesday and Friday - 7:00 to 9:00pm

CLOSED ALL DAY MONDAY

WANTED
COLLECTION PROBLEMS
For Fast Efficient Collection Service
CALL US
TRI COUNTY CREDIT SERVICE
41 First St. East
CORNWALL, ONT 932-5022
WE COLLECT



CARPENTRY MADE EASY
We'll Do It...
The Right Way!
Building project? Remodeling work? Household repairs? Let us do the job for you. Expertise saves time, money. No job too small.
(Free estimates)
REMODELLING
• CABINETS
• SIDING
Robert Lalonde CONSTRUCTION
MOREWOOD, ONTARIO
Box 38
448-2290



Bus, Boat, Train or Plane?
Which is the one for you
ASK
WORLD WIDE TRAVEL
132 PITT STREET — CORNWALL
WE ARE THE SPECIALISTS IN HOLIDAY TRAVEL
OUR ADVICE IS FREE AND WE CAN SAVE YOU TIME & MONEY!
PERSONALIZED SERVICE
world wide TRAVEL AGENCY
Mrs. Mary Wise, Travel Consultant
933-8720

MILANO
RESTAURANT
CHESTERVILLE
448-3392 — 448-2051



SPECIAL
SMALL SIRLOIN STEAK
with Soup or Juice, French Fries, Cole Slaw, Dessert, Coffee, Tea or Milk
$3.85
2 FREE SUNDAY DINNERS
Name .....
Address .....
Phone: .....
Leave coupon at Milano's for draw
LAST WEEK'S WINNER
MRS. MURIEL STEWART, INGLESIDE



Bunny's
New... Summer ARRIVALS
• SUN DRESSES
• SHORT SETS
• PANT SUITS
• BLOUSES
• MIX & MATCH SETS
Bunny's
FASHIONS LIMITED
CORNWALL, ONT.
111 Pitt Street 933-3281

John A. Allison
REAL ESTATE
MORRISBURG
In Chesterville, recently modernized three bedroom house located on Main St.
230-acre farm 8 miles south of Chesterville on county road.
FOR SERVICE AND SATISFACTION
Call:
Leon Marcellus
CHESTERVILLE
448-2444

Absolute Music
Brookdale Shopping Centre
Cornwall, Ont.
933-8969
LOWREY
Home of the world famous LOWREY ORGANS
...easiest to play of all musical instruments.

DAIRYMEN! SAVE MANY HOURS OF CLEAN-UP TIME EVERY WEEK
AND HAVE A CLEANER BULK TANK



NEW MODEL 70's
Zero
COMPLETELY-AUTOMATED VACUUM AND NON-VACUUM
BULK MILK COOLERS
—WITH BUILT-IN SPATTER-SPRAY AUTOMATIC WASHER
... By Trading in Your Present Tank on a New Model "Seventies" ZERO!
The ZERO is the only farm bulk milk tank with a completely-automated, built-in, "push-button" self-cleaning and sanitizing system! Made possible by round design, vacuum and the patented SPATTER-SPRAY Automatic Washer. After the tank is emptied — simply fill the detergent jar — set the Automatic Timer Clock — flip the Switch. And the ZERO washes, rinses and sanitizes itself!
Cleans the tank better, too! Note above how the Spatter-Spray's propellers hurl a cross-fire of detergent solution — with "tornado" force — against the tank's entire stainless steel interior. Official records show bacteria averages have been greatly reduced. Standard capacities, 100 through 6,000 gallons. Many other advantages.
Come in, Write or Phone for Full Information!
BYERS FARM EQUIPMENT
CHESTERVILLE — 613-448-2185

M & J COLE PHOTO
R. R. 1, IROQUOIS
• WEDDINGS
• PASSPORTS
• INDUSTRIAL PORTRAITS
Member Wedding Photographers of America
WE ACCEPT MASTER CHARGE
652-4564

BUSTER CRABBE POOLS



AQUA-FUN POOLS
18 SIZES AND SHAPES
774-2341 WINCHESTER
P-L-A-N N-O-W
Get an early confirmed insallation date!
LARRY BERRY — SALES
LYMAN HOLMES — INSTALLATION

FREE
BUY THE HOMELITE XL-2 OR SUPER 2 AND GET THE CARRYING CASE FREE!



XL-2
The Homelite Chain Saw that revolutionized the industry! The ideal saw for weekend woodsman with its easy-to-handle Twin Trigger dual control system. Top Trigger for tricky angles. Rear trigger for solid two-fisted control. Buy now . . . and get the carrying case FREE!
Suggested Retail Price $144.95*
Until June 30, 1976 ONLY $134.95
*12" bar

Super 2
Twin-trigger Chain Saw with 20% more power than the popular XL-2. This is the saw for the do-it-yourself man. Deluxe starting rope grip, rubber-cushioned handlebar. Automatic chain oiling. 14" power-tip guide bar, chrome chain. Buy now . . . and get the carrying case FREE!
Suggested Retail Price $168.90*
Until June 30, 1976 ONLY $154.95
*14" bar

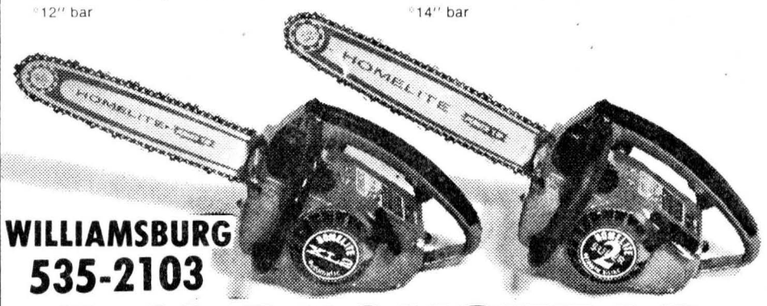

WILLIAMSBURG
535-2103
R. H. BECKSTEAD
HOMELITE-TERRY
TEXTRON
ALWAYS USE HOMELITE SAW CHAIN
Homelite-Terry Division of Textron Canada Limited

Microwave ovens - a future in farming?

That boon to the busy urban consumer - the microwave oven - may soon become an indispensable farming tool.

While research now under way indicates microwave technology may possibly be used for farm drying operations, it is already available to farmers wanting to know the moisture content of their grain and forage crops, an Ontario Ministry of Agriculture and Food news release states.

"There are many times when a farmer needs to know the approximate moisture content of either grain or hay quickly - when he can't or doesn't want to wait for many hours to make such a determination," says Professor W.K. Bilanski, of the School of Engineering at the Ontario Agricultural College. "Microwave ovens can make moisture content determinations quick and simple."

For example, a farmer may want to ensile hay at about 62 per cent moisture content, rake hay at 50 per cent moisture content, or bale at 20 per cent moisture content. He may also wish to make a quick determination of the moisture content of his corn or grain when getting ready for harvest.

In all of these cases, the moisture content will change considerably during the time it takes to make the moisture determination using conventional methods. But time is of the essence to answer whether the crop will combine or store safely.

Tests indicate that by microwave oven about 35 per cent of the moisture can be removed from corn in less than 15 minutes. Smaller grains take less time and a sample of green alfalfa at about 80 per cent moisture could be reduced to one per cent in about half that ime.

The capacities of microwave ovens vary and one must be careful not the overload the oven with too large a sample. For ease of circulations, a hay or grain sample of 100 grams would be adequate.

Professor Bilanski points out that since the moisture determination is based on weight, it is important to have a scale which will weigh a sample of approximately 100 grams and which is divided into one-gram intervals so that it can be read to the nearest one-half gram.

First, weigh the wet sample, then dry and weigh it.

Subtract the final weight of the sample from its initial weight and divide the result by the initial weight. Multiply the answer by 100 to give the moisture content on a wet basis.

While microwave ovens are effective for such moisture calculations, some cracking or swelling of the grain dried for the moisture determination may occur, making the grain useless for germination.

Buying a microwave oven for making on-farm moisture determinations can prove to be a double benefit to the farm family.

Professor Bilanski says that first it can be a tax writeoff for the farmer and a valuable tool for crop harvesting, and second, it provides an extra oven for the farm wife during busy times.

VON nursing

The Victorian Order of Nurses provides professional nursing care in the home, for patients of all age groups and conditions. The specific treatments they give will be just what the doctor ordered, and they'll help the whole family to understand the patient's needs and assist in recovery and rehabilitation. There is a fee per visit, but you may be carrying insurance that covers it. The availability of skilled nursing care at home often makes it possible to get out of hospital faster, and make room for someone else. For information call 774-2420.

IN MEMORIAMS

IN MEMORIAM

DAFOE — In loving memory of a dear wife mother and grandmother, Nellie Pauline Dafoe, who passed away May 24, 1973.
Treasured memories keep you near
As time unfolds another year.
Sadly missed and always remembered by
Frank Dafoe and family
38

IN MEMORIAM

In loving memory of a dear brother, Earl Waldroff who passed away May 28, 1975.
Nor just today, but everyday
In silence we remember.
The Waldroff Family
38-1

IN MEMORIAM

STEWART — In loving memory of our beloved father, Don Stewart, who passed away on June 1, 1975.
Loving and kind in all his ways,
Upright and just to the end of his days,
Sincere and kind in heart and mind,
What a beautiful memory he left behind.
Lovingly remembered by Gerald, Trevor, Dale and Paul
38-1

IN MEMORIAM

KEARNS — In loving memory of a dear husband and father, Gerald who passed away on May 31, 1974.
Precious forever are the memories of you
Today and tomorrow and all our lives through
Some may think the wounds have healed
But little they know the sorrow
That lives within our hearts concealed.
Sadly missed by
Wife Pauline and family
38-1

IN MEMORIAM

STEWART — In loving memory of our dear son and brother, Don Stewart, who passed away on June 1, 1975.
The rolling stream of life rolls on,
But still the vacant chair
Recalls the love, the voice, the smile
Of the one who once sat there.
Ever remembered by
Robert Stewart and family
38-1

IN MEMORIAM

ZERON — In loving memory of my dear husband, Cecil who passed away May 25, 1966.
There is a link
Death cannot sever
Love and remembrance
Last forever.
Ever remembered by Wife Ada
38

COMMUNITY HYMN SING

OSNABRUCK BAPTIST CHURCH
NEWINGTON, ONT.

Sun., May 30
8:00 p.m.

Special music by
Mrs. Elizabeth Beaudette
Mr. Edwin Waldroff

SOCIAL HOUR - FREE-WILL OFFERING

Accompanists: Kathleen Gillespie

MINISTER: CHARLES BURTCH

TRY ME

SAVE ON EVERYTHING FOR SPRING COOKOUTS!

MAPLE LEAF THRIFTY BACON.
end slices ..... lb. 89c

CUT FROM GRADE C BEEF, GREAT FOR B.B.Q., RIB STEAK, lb $1.29

ASSORTED BULK COOKIES, lb. 69c

GREEN GIANT NIBLETS CORN 2-19 oz. cans 89c

RADISHES, 2 bags for 29c

GREEN ONIONS, 2 bunches for..... 29c

AYLMER CANNED PEAS, 2-19 oz. cans 83c

FRESH SLICED BURNS COOKED HAM, lb $2.29

CUT FROM GRADE C BEEF, BONELESS FAT FREE, STEW BEEF, lb. $1.19

CLARK PORK AND BEANS, 2-19 oz. cans $1.00



FRESH MINCED GROUND CHUCK	WHOLE OR WHOLE CUT UP CHICKEN
88¢/lb.	79¢/lb.

MIKE DEAN
BUTCHER
(FORMERLY LAFLAMME GROCERY)
KING STREET — 448-2822

BICCUM McINTOSH
Real Estate Limited
Broker

WINCHESTER, ONTARIO
774-2832

FOR SALE

NEW LISTING — 50 acre hobby farm south of Chesterville on paved road, barn 30' x 60', implement shed 20' x 30', neat frame house, priced right for quick sale.

NEW LISTING — 65 acre hobby farm, good barn and sheds, 2 storey house recently renovated, new carpeting in living-room and master bedroom, fireplace, land all tillable.

BUILDING LOT — 100' x 200' with sepetic tank and weeping bed installed, 80' crushed rock driveway, ready for your new house.

NEW LISTING — 3 yr. old bungalow on ¾ acre lot north of Williamsburg in excellent condition.

FAMILY DWELLING — Excellent two storey duples in Chesterville, large treed lot which easily converted to single family dwelling with plenty of living space for the large family. SOLD

Call: LARRY STEVENS
Bus. 448-2854 **Chesterville, Ont. 9 a.m. to 12 noon** **Res 448-2875**

SD&G Separate School Board budget

Total Assessment	: $47,187,203.00
1975 Budget	: $11,971,315.00
1976 Budget Forecast	: $12,850,580.00
Budget Increase	: 7.34 Per cent
Amount to be levied by Taxation	: $ 1,590,850.00
Pupil Enrolment (Current)	: 9,300
No. of Schools	: 43
No. of Teachers (Current)	: 540

Municipality

Zone 1	Assessment	Amount Levied	Mill Rate	Increase
Finch Twp.	$1,347,205	$35,333.	25.89	4.20
Osnabruck Twp.	380,810.	10,687.	27.48	4.90
Winchester Twp.	593,910.	19,823.	33.23	5.48
Matilda Twp.	215,745.	6,963.	32.22	5.13
Williamsburg Twp.	209,985.	6,207.	29.11	4.53
Mountain Twp.	44,650.	1,416.	31.66	5.98
Chesterville Village	312,415.	10,560.	32.87	5.18
Winchester Village	29,450.	1,011.	34.32	6.09
Iroquois Village	169,715.	5,271.	30.67	4.86
Morrisburg Village	326,665.	12,910.	38.58	6.18
Finch Village	42,960.	1,011.	23.35	3.87

Are You Interested in a NEW or USED CAR?
IF SO CONTACT:

GERALD (MICKEY) McMILLAN

friendly service — better values

PONTIAC AND BUICK
TOP QUALITY USED CARS

PHONE FOR APPOINTMENT: 448-2908
Brookshell Pontiac Buick
Phone Office: 932-1724

1972 DODGE CHARGER , 2-Door, HT

PUBLIC Auction

CATTLE, MACHINERY & STABLE EQUIPMENT
LOT 23, CONCESSION 8, TOWNSHIP OF WINCHESTER, COUNTY OF DUNDAS
7 miles straight East of Winchester, or 5 miles West of Berwick
(WATCH FOR SALE SIGNS)

Fri., June 4
12 NOON SHARP

Having decided to quit farming I will sell by public auction the following items

CATTLE

86 Head of Registered and Grade Holstein Cattle; 41 Milk Cows, bred for year round milking; 35 Heifers, 30 Purebred, 12 bred and remainder open; 10 Purebred Heifer Calves
E.B.I. has been used extensively in this herd and many of these cows are classified

MACHINERY

White 1370 Tractor, 100 hours, complete with loader and insulated cab; White 1370 Tractor, less than 500 hours; John Deere 420 Gas Tractor, with 3-pt. hitch; New Idea Aguer Snow Blower; Cockshutt 3-furrow 18" trip beam, automatic reset Plow; Fertilizer Spreader, like new; International Grader Blade; set Drag Harrows; International No. 46 Baler; Massey Ferguson Mower, 3-pt. hitch; New Holland Super 23 Forage Blower and Pipes, new 1974; Dion Forage Harvestor, New Holland Forage Box and Wagon; International Corn Planter on wheels, like new; Massey Grain Drill; Spring Tooth Cultivator, New Holland 328 Manure Spreader; 36-ft. Pipe Elevator, with motor; International Side Rake; 3-pt. hitch Corn Cultivator; Rubber Tire Farm Wagon; Liquid Supplement Tank; Set of 12-ft. White Disc, 1 yr. old; Stooker and Hay Forks; 2-wheel Trailer

STABLE EQUIPMENT

Butler Silo Unloader, for 18-ft silo, 6 months old; 55-can DeLaval Bulk Tank, with new refridgeration Unit; 3 Surge Milker & Pails; 2 Feed Carts, new; Set of Wash Sinks; DeLaval Milker Pump, 44; Surge 1½ Vacuum Line, with electric Pulsation Pacemaker, new; This line and pulsators may be used with pipeline.

AUCTIONEERS NOTE

THIS IS A GOOD DAIRY HERD OF COWS AND A FINE LINE OF MACHINERY, MOSTLY NEW IN THE PAST 3 YEARS. THERE IS NO SMALL ARTICLES TO SELL IN THIS SALE, THEREFORE WE WILL SELL MACHINERY PROMPTLY AT 12 p.m..

Sale under cover
TERMS — CASH OR BANK REFERENCE

PROP. CHESTER SPROULE,
R.R. 3, Chesterville

AUCTIONEERS:
MAHLON ZERON 652-4697 **HUGH FAWCETT 774-3610**

UCW rummage sale this Friday

Mrs. Tom Rance, Mrs. Mildred Paul and Mrs. Al Butcher were in charge of the May meeting of Trinity United Church's UCW evening unit.

Mrs. Garnet Cass was unable to attend because of illness and Mrs. Doris Hitsman and Mrs. Hilda Belsher were in the chair.

Mrs. Harry Allison conducted the business portion of the meeting and reported on the Presbyterial held recently in Cornwall at which Mrs. Emily Marquis of the Toronto head office spoke on Christian stewardship.

The ladies were told the June Presbyterial will be held in Iroquois with Rev. Brian Gee as guest speaker. They were also asked to keep Aug. 13, 14 and 15 free for the Summer Event in Ottawa and to remember that the spring rummage sale will be held this Friday.

A letter of thanks from Holy Trinity Anglican Church Women written by Mrs. Harold Sharkey, was read at the meeting.

The unit's nursing home visitors for the month of May were Mrs. John Vanden Bosch and Mrs. Allen Gain.

MOVIES

Thurs., Fri., Sat.
May 27, 28, 29
"Rooster Cogburn"
John Wayne and Katherine Hepburn.
ADULT

Mon., Tues., Wed.
May 31, June 1, 2
"Hot Times"
High School days when vice is nice. Filmed at Carnal College
What the kids do at their dances while the parents don't know where they are.

"The Groove Tube"
Insanely fun, outrageous and irrevent.
Adult Entertainment

The Winchester

CROSSWORD PUZZLE

TODAY'S ANSWER



ACROSS
1 Greek letter
4 West Pointer
9 Kind of chair
11 Hairdo gadget
13 Arab chieftain
14 Put up with
15 Press statement
17 Kindred
18 Less inexpensive
19 Afternoon reception
20 Wee bird
21 Outdo
22 Frost coated
25 German style cake
26 — jacket
27 Jujube
28 Soldiers
29 European country
32 Son of Bela
33 Actor Tony
35 Imitation satin
37 Potpourri
38 Pelted
39 Noon (Fr.)
40 Muse of poetry
41 —-de-lance

DOWN
1 Large pitcher
2 Clocked
3 Old-womanish
4 Arranged beforehand
5 Unfriendly one
6 Ancient times
7 Swagger
8 Most unearthly
10 Increase (archaic)
12 Partial refund
16 Infertile
21 Ennui
22 Negligent
23 Repeat
24 Certain student
25 Adolescent
27 Don Corleone portrayer
29 Say hi!
30 Neighbor of Oreg.
31 Slur over
34 Dormouse
36 Spanish queen

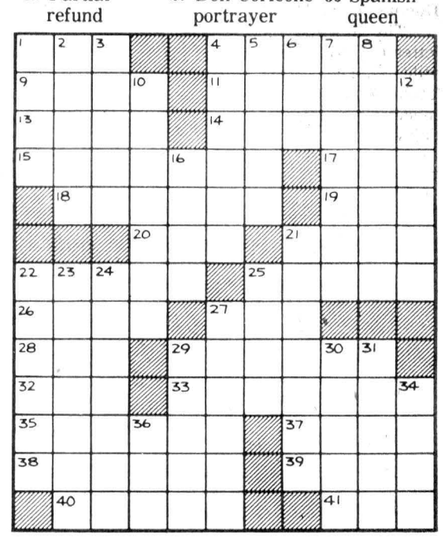

MEAT VALUES

SIDES OF BEEF, lb. 89c
FRONTS OF BEEF, lb. 69c
HINDS OF BEEF, lb. $1.09
SIDES OF PORK, lb. 85c

ABOVE ITEMS CUT, WRAPPED & FROZEN

EARL'S MEATS
PHONE: 448-2324 Chesterville, Ont.

Anniversary Sale

FULTON BROS.
CHESTERVILLE

FRIENDLINESS IS OUR TRADEMARK

LIDO MACARONI OR SPAGHETTI 2 lb. pkg.	44c
DONALD DUCK GRAPEFRUIT JUICE 48 fl. oz. tin	49c
AYLMER WAX OR GREEN BEANS 19 fl. oz. tin	29c
TIDE POWDERED DETERGENT 5 lb. box	$1.97
FLORIDA TOMATOES, lb.	29c
GRANNY SMITH APPLES, 2 lb.	88c
SWEET CORN, 8 for	99c
SWING ORANGE CRYSTALS 4, 3¼ oz. pkgs.	85c
RISE'N'SHINE LEMONADE FLAVOUR CRYSTALS, 3, 3¼ oz. pkgs.	59c
DELMONTE FANCY FRUIT COCKTAIL 19 fl. oz. tin	59c
BRAVO PLAIN SPAGHETTI SAUCE 14 fl. oz. tin	44c
KRAFT SANDWICH SPREAD 16 fl. oz. jar	69c
CORONATION SWEET MIXED PICKLES 15 fl. oz. jar	59c
PALMOLIVE LIQUID DETERGENT 24 fl. oz. cont.	79c
GLAD JUNIOR GARBAGE BAGS pkg. of 10	49c
PURINA CAT CHOW CAT FOOD 500 g. or 17.6 oz. pkg.	55c
LYSOL DISINFECTANT SPRAY 13 fl. oz. tin	$1.47
MAPLE LEAF REG. CHIPS, 250 g. pkg.	59c
YORK BLANCHED PEANUTS 12 oz. pkg.	69c
WESTON STRAWBERRY JELLY ROLL 12 oz. pkg.	69c
McCAIN FROZEN FRENCH FRIES 2 lb. pkg.	69c
WESTON SUPER SESAME HAMBURG BUNS, pkg. of 8	49c

TENDER CUTS OF QUALITY meats

BEEF BLADE STEAKS, CUT FROM BUDGET BEEF CHUCKS, lb.	58c
MARY MILES BEEF STEAKETTES, 2 lb. box, lb.	65c
CROSS RIB ROASTS, CUT FROM BUDGET BEEF CHUCKS, lb.	78c
BEEF RIB STEAKS, CUT FROM BUDGET BEEF RIBS, lb.	$1.48
SLICED BEEF LIVER, PREVIOUSLY FROZEN, lb.	37c
BEEF SHOULDER STEAKS, CUT FROM BUDGET BEEF CHUCK, lb.	88c
MAPLE LEAF, SWEET PICKLED COTTAGE ROLLS, 3 to 4 lbs., lb.	$1.58
MAPLE LEAF SLICED COOKED HAM, 6 oz. pkg.	$1.19
MAPLE LEAF MACARONI & CHEESE OR CHICKEN LOAF, 6 oz. pkg.	49c
MARY MILES PURE PORK SAUSAGE, SMALL LINK, lb.	87c
MARY MILES SKINLESS WIENERS, 1 lb. pkg.	78c
MARY MILES SLICED SIDE BACON, 1 lb. pkg.	$1.65

FULTON BROS. LIMITED
HOME HARDWARE, ELECTRICAL APPLIANCES
448-2345 **448-2195**

CROWDER
MONUMENTS
WILLIAMSBURG
CEMETERY
(DWIGHT CROWDER, PROP.)
LIETZING
... where one of the best can be bought for less!
535-2683
March 1976

ESTD B 1905
BROWNLEE
Funeral Home
Finch, Ontario
AMBULANCE
SERVICE
984-2234
46tf

BE SURE TO VISIT
DEE-J RESTAURANT
In Finch

FOR FOOD AT ITS BEST
OPEN
SUNDAY — 11 a.m.-9 p.m.
MON. — THURS.
7:30 a.m. — 9:00 p.m.
FRIDAY — 7:30 a.m.-11 p.m.
SATURDAY — 11 a.m.-11 p.m.

WANTED
RAW FUR SKINS
We will buy all kinds of RAW FUR SKINS
at
TOP PRICES
LAVIMODIERE FURS LTD.
117 Montreal Road
CORNWALL, ONT.
932-4030

Vice & Craig Ltd.
FUNERAL HOMES
METCALFE, WINCHESTER AND CHESTERVILLE
774-2120
one convenient phone number serves all three locations

GORDON McINTOSH
Sales Service
PHONE 987-2923
CRYSLER ONTARIO

WANTED
USED RIFLES & SHOTGUNS
WE BUY
SELL • TRADE
L & M GUNS
1 mile South of St. Andrew's on Highway 138
932-5583 26tf

Classified advertising

Dial — 448-2321 or 448-2322 for Want Ad Service

FOR SALE

FOR SALE — Baled hay and straw delivered — Andre Pare, 613-679-4293. 27tf

FOR SALE — Dry Shelled Corn, $5.50 cwt.; Barley, $6.00 cwt.; Ground corn and barley, $6.00 cwt. Bring your own bags. - George Crites, Maxville, 527-5393. 36tf

FOR SALE — Terry and Cotton Wipers suitable for cleaning, painting, garage work, etc. — Dundas Conservers Co-op Inc., 543-2378. 21tf

FOR SALE — Swimming Pool: Less than 1 yr. old. Fanta-Sea above ground Redwood - 16x24, cost $4500.00. Must sell immediately - will sacrifice - savings of $2000.00. Call 416-625-8817, days or evenings collect. 29tf

FOR SALE — Swimming Pool: Moving - will sell you 16x32 above ground Modular Redwood Pool at sacrifice price of $3000.00. Savings of $2100.00. 1975 model, call 416-625-2719, days or evenings, collect. 29tf

WANTED TO CLEAR — Special on all used Furniture - Martelle Used Furniture and Book exchange, 25 Pitt St., Cornwall, 932-3151. 24tf

PRIVATE SALE — Two-storey three bedroom Frame House with garage on large lot on Joseph Street, Chesterville, Ont. — 448-2128 after 5 p.m. 25tf

FOR SALE — Northrup King Seeds. Order your Hybrid Corn and Forages now. Your local dealers, Don MacLean, R.R. 3, Ingleside, 984-2285; Harry Dusomos, R.R. 2, Finch, 346-5625; Dave McIntosh, R.R. 1, Williamsburg, 774-5952. 10tf

FOR SALE — 24' x 30' slab silo with roof dismantled; New Holland manure spreader, 140 bus.; 3-pt. hitch blade, 6 ft. wide. - 987-5543. 38

FOR SALE — Erie water softeners, conditioners and pumps. For free estimates, call Bill Conley, 448-2718 or Mike Kelly, 448-2013. 31tf

FOR SALE — Allis Chalmers diesel tractor and loader 40 H.P., 50 tons ground cob corn $5.25 cwt. 2 tons clean climax timothy seed - 35c lb. Gerald Empey, 3 miles south of Newington, 346-2234. 31tf

AUTO PARTS — Ron Auto Wrecking, now open, 8 to 5, Saturdays to noon. Licensed mechanic. We will install what we sell. Cars wanted. — RR 1, Chesterville on the Grantley Rd. 448-2090. 33tf

FOR SALE — Well aged steer beef - sides 85c, hinds $1.09, fronts 65c - Country Meat Market, Dunbar - 448-2123. 33tf

FOR SALE — 1972 Pontiac Laurentian 4-dr. sedan, V8, Aut., P.S., P.B., 44,000 original miles, safety checked. Inquire at 448-2002. 38

FOR SALE — A complete line of water conditioning equipment, water softeners, chlorinators, etc. Call for free water analysis at your home. — Peter Babcock — 448-2909 or Alfred Mesman 448-2649. 32tf

FOR SALE — Surge pipeline milking systems, parlors, feeding systems, water treatment equipment, stand-by power supply. New and used vacuum pumps, bulk tanks, milker pails and buckets. Peter Babcock. Surge Dairy Farm Equipment — 448-2909. 32tf

FARMERS — For your seed corn needs, order now for early delivery, also D-L Seed Treatment. Gerald Empey, your Warwick dealer, 3 miles south of Newington, 346-2234. 31tf

FOR SALE — DeLaval 600 gal. bulk cooler, Esco 400 gal. bulk cooler, Patz silo unloader and several used vacuum pumps. Herve Plante, Brinston, Ont. 652-4168. 30tf

LEADING POOL MANUFACTURER — has 1975 above ground Redwood type pools available. Willing to sacrifice at ½ price. Call collect anytime-1-416-667-1302. 35tf

FOR SALE — 1973 Kawasaki Motorcycle, Model 350 cc, $575.00 or trade - 448-2686, Albert Merkley. 38-2

FOR SALE — Fresh shop hogs sides 92c lb. Country Meat Market, Dunbar, 448-2123. 36tf

FOR SALE — Home-Lite Chain Saws available at Smith's Farm Equipment. Phone 774-3379. Sales and service. 5 models to choose from. 34tf

USED BULK TANKS — Mueller 400 gal., Esco 400 gal., DeLaval 500 gal. - Herve Plante, Brinston, Ont. 652-4168. 34tf

FOR SALE—Choice quality, dry shelled corn, delivered within a 25 mile radius of Maxville $110.00 per ton, 8-ton loads. Why pay more? Phone 527-5393. 28tf

FOR SALE

HOUSE FOR SALE — In thriving town on quiet residential street, 2-storey, 7-room house, complete. Low down payment with owner taking first long term mortgage. Write P.O. Box 5320, Chesterville Record, Chesterville, Ont.

FOR SALE — Good second car, 1969 Volkswagen, good running order, no safety check - $400.00 cash, 448-2222 (after 6pm) 38-2

BELLEVUE AND LIONEL — Camper trailers, truck caps. Best buy in area. Whitteker Trailer Sales, RR1, Iroquois, ¼ mile north of 401 on Brinston Road. 652-4656. 32tf

ALUMINUM AND FIBREGLASS — Boats and Canoes. Sportspal Canoes, Evinrude Motors, Boat Trailers. - Whitteker Trailer Sales, RR1, Iroquois, ¼ mile north of 401 on Brinston Road, 652-4656. 32tf

FOR SALE — We at Twin-Elms Court wish you to take advantage of our low prices. $2,000-$3,000 less on retail than other dealers. The Northlander, 2 or 3 bedroom comes completely furnished or not as desired. Price includes setup on serviced lot 120' x 65'. Call Ingleside 537-2165. 33tf

FOR SALE — Buy your beef direct from the farmer, Government inspected, dressed, 78c per pound. — Phone 448-2332. 20tf

FOR SALE — DeLaval Pipeline Milkers; new and used Bulk Tanks, Vacuum Pumps, Pail Milkers and other Dairy Equipment. — Murphy Sales and Service, Garry Murphy, Brinston, 652-2337, evenings 652-4064. 25tf

USED BULK TANKS — DeLaval 400 gallon; Zero 500 gallon; Jamesway 500 gallon; two 400 gallon Mueller. - Peter Babcock, Surge Dairy Farm Equipment, 448-2909. 37tf

FOR SALE — We have a full line of TravelLiner travel trailers and Lionel Hardtop tent trailers. - 448-2488. 40-4

FOR SALE — 1974 Astre aut. 19,000 miles; 1974 Datsun 260Z - 448-2146. 38-2

FOR SALE — 1969 Chev. Belair 4-dr. sedan, v-8, 327, approx. 55,000 miles, body and interior excellent condition - 448-2455 (evenings). 38-2

FOR SALE — 1969 Pontiac Laurentian, 6 cyl. aut., P.S. body excellent. Can be bought safety inspected or as is - 448-3325 (days). 38-2

FOR SALE — Lawn-Boy mowers - A full line on display. Bogart Motor Sales Ltd., Chesterville, Ont., 448-2488. 40-3

FOR SALE OR RENT — One-bedroom home in Crysler. Suitable for single person or married couple, elderly people preferred. Available June 1 - (819) 777-5888 or 771-9809. 37tf

FOR SALE — New mattress $59.00; Chrome Suites $55.00 up; Coffee Tables; Lamps; Dishes; Electric Stoves $30.00 up. Stephenson's furniture, Brinston, Ont., - 652-4710. 39-2

FOR SALE — Sows, due May and June - 347-3076 (after 7 p.m.) 38

FOR SALE — 1973, 750 Norton Commando, excellent condition, 538-2272. 38-2

FOR SALE — 1969 Dodge Polara, 4-dr. sedan, radio, excellent rubber, good running condition. 318 motor new battery, muffler, etc., sell as is $495.; also 1972 Datsun, 2-dr., as is. - Phone Avonmore 346-5523, Sterling Myers. 38

FOR SALE — Baled Hay and Straw delivered — Jean-Paul Larocque, Alfred, Ontario. 613-679-2734. 46tf

GENERAL WELDING, IRON WORK AND RAILINGS — Contact Casey Tym, 3½ miles North of Chesterville, on paved road. — 448-3188. 46tf

FOR SALE — Homelite Chain Saws, New and used; good stock of parts; chain on hand. Mechanic on duty. — R. H. Beckstead, I.H. Parts, Sales and Service, Williamsburg, 535-2103. 46tf

FOR SALE — Government inspected sides of beef, and sides of pork available. Cut and wrapped for freezer. — Earl's Meats, 448-2324, Chesterville. 46tf

FOR SALE — 750 Honda, needs a new cam shaft, $350.00 or best offer. Would consider rifles, as part payment - 448-2003. 38-2

FOR SALE — 2 standard bred mare colts, one year old; year old pony colt; number of halters and bridles - 984-2289. 38-2

FOR SALE — Leading manufacturer and distributor has above ground aluminum pools left over from 1975 season, ½ price, guaranteed installations and terms. Call Credit Manager, collect, Missisauga, 416-625-8819, days or evenings. 22-Sept.76

FOR SALE

SPRINGHOLM MOBILE PARK — New and used mobile homes for sale at all times - 1 (12'x68') 3-bedroom mobile home, new in gold decor, now priced at $13,500. includes delivery to your lot, furnished with beds, stove, refrigerator, oil furnace and carpeting. 1 (12'x60') 2-bedroom mobile home used, was new 1973. Now priced at $7,500.00 includes stove, refrigerator, furnace and free delivery to your lot. For further information, call Irwin Holmes, 774-2434 or please try 774-5407 and ask for Mrs. Shaver. 35tf

LEADING SWIMMING POOL MANUFACTURER — must dispose of brand new 1975 above ground aluminum pools, made to sell for $1890. Willing to close-out for 1188.00. Full warranties in effect. Call collect anytime - 1-416-667-1302. 35tf

FOR SALE — Charolais cattle mean faster gains and more profit Select a herd sire from a selection of Registered Purebred Charolais bulls, 10-12 months of age and suitable for service this breeding season. All sired by Bingo and Cadet Roussel, both noted for ease of calving. Also a selection of purebred and percentage females for sale. Call or visit, Glenn Dafoe, RR 2, Ingleside, Ont., 537-2125. 38-2

FOR SALE — Dachsund puppies; red; short-haired; ideal family pets. - Call 448-2059. 40-3

FOR SALE — 12' aluminum boat and motor, used once - 984-2296 (after 5 p.m.) 38-1

FOR SALE — Lawn umbrella and table - 984-2904. 38-1

FOR SALE — Massey-Ferguson 2-row Forage Harvester with Hay pickup and recutter screen, used one season - 987-5757. 39-2

FOR SALE — You must see the Nimrod Flying Pest Destroyer. Can be used inside or outdoors. See Bogart Motor Sales Ltd., Chesterville, 448-2488. 40-3

FOR SALE — 1967 Plymouth. As is or for parts excellent running condition - 984-2747. 38-1

FOR SALE — Girl's high-rise bicycle, good condition - $20.00 - 448-9112. 38-1

FOR SALE — Fun Galore Riding a Moped. In stock, ready to go. Bogart Motor Sales Ltd., King St., Chesterville, Ont., 448-2488. 40-3

FOR SALE — Admiral T.V. B&W in good condition - Gladys Allen, - 448-3133. 39-2

FOR SALE — Nova SS, 1972, very low mileage; 1973 Yamaha 650 motorcycle, low mileage - 987-5336. 38-2

FOR SALE — Be ready for barbecue days - Hamburg - 10 lb. tray pack, 55c lb. - Country Meat Market, Dunbar, 448-2123. 37tf

FOR RENT

FOR RENT — Apartment for rent. Nice 2-bedroom apartment all conveniences, wall to wall carpeting, village of Newington - 346-2026. 35tf

TO RENT
SULLIVAN BROS.
GENERAL CONTRACTORS
— AIR COMPRESSOR —
— BUILDING MOVING —
— DOZERS —
— BACKHOE —
— LOADERS —
— PIT RUN GRAVEL —
— SAND FILL —
— CRUSHED ROAD GRAVEL —
— CRUSHED CEMENTING GRAVEL —
Phone Chesterville
448-2332
32tf

ATTENTION FARMERS
We pick up your dead, sick and disabled cows and horses
7 DAYS A WEEK
Prompt Service
Call collect to
HERB LOUCKS
Winchester
774-5256 or
Machabee Animal Foods Ltd.
St. Albert
(613) 987-2818

WANTED

WANTED TO BUY — Fowl, red, grey or black, also Hy-lines; ducks, geese, turkeys and rabbits - 346-5762. 30tf

WANTED TO BUY — Antiques collectables, old furnishings, old tools, old pictures, anything old. Deal in confidence with reputable established dealer. — 658-3125, Ken Lawless, Spencerville, Ont. 38-8

WANTED TO BUY — Complete dairy operation milking 35 year around or purebred Holstein herd with industrial or pool 1 quota. - Contact Don MacRae, 534-2307. 38-2

WANTED — Heifers, 1100 lbs. avg., bred 4 to 7 months for export, also purebred herd - Edwin Montgomery, Finch, 984-2237. 32tf

RUG CLEANING — Special Deep Steam Extraction. — James A. Beattie, P.O. Box 621, Winchester, Ont. — 774-3135. 32tf

ARTICLES WANTED — Top prices paid for scrap metal, brass, copper, lead, batteries, radiators, paper. — L. R. Bell and Son, 840 Amelia St., Cornwall, Ont. 933-1119. 43tf

WANTED — Two bedroom apartment or home in Chesterville for June 1 - 342-6294. 32tf

WANTED TO BUY — Antique Books, Dolls, Tools, Oil Lamps, Cupboards, Dishes, Corner Cupboards, Brass Beds, etc. — Cecil MacNabb, Morewood, 448-2047. 31tf

WANTED — 50,000-100,000 lbs. Market Sharing Quota - 448-2529. 40

WANTED — Old dishes, rocking chairs, assorted chairs, dressers, old furniture - 984-2418. 33tf

HELP WANTED — I have an outstanding opportunity for you full or part-time in the motorist service field. No investment. Excellent new and repeat commissions. Call me - C.A. Summers, RR 4, Winchester, Phone 774-6903. 39-3

WANTED — A No. 46 Hay Baler Int. - phone 984-2483. 38-1

WANTED — Mother's helper for month of July in Ottawa. Experience with children necessary. Call 1-224-2027 or 448-3194 for an interview. 38-1

WANTED — Live-in babysitter housekeeper for country home. Mother with one or two children acceptable - 774-2133. 39-2

WANTED TO BUY — Ten dairy cows - 984-2892. 38-1

SIDING IS OUR ONLY BUSINESS!
DAYMOND SOLID VINYL SIDING
"Typical maintenance problems disappear . . ."
WE ALSO CARRY A COMPLETE LINE OF:
• Aluminum
• Steel
• Colorlok Siding
WINDOWS • DOOR
• SOFFIT & FACIA
Sold & Installed by experts in the business
THOMAS & SONS
NEWINGTON, ONT.
346-2026

For Sale
USED CHAIN SAWS,
VARIOUS MAKES
FROM $25.00 UP.
SOME REBUILT SAWS
SOME PRACTICALLY NEW,
WITH NEW WARRANTY
ALSO NEW HOMELITE SAWS
PARTS & CHAIN
FOR MOST ALL KINDS
R. H. BECKSTEAD
WILLIAMSBURG 535-2103

NOTICES

LOST — Brownish black cat with white paws and chest in the vicinity College St., Chesterville. If found, please call 448-3384. 38-2

NOTICE — "Need Drain Tile". Available now in Winchester, west end, opposite the Arena. Contact Winchester Drain Tile Ltd., 774-3131. After hours call Dave Sloane, 774-3407. 10tf

ALCOHOLICS ANONYMOUS — Do you have a desire to do something about your drinking? There are no dues or fees for AA membership, the only requirement is a desire to stop drinking. For information concerning AA or Alanon (Families of Alcoholics) call 448-2986 or 984-2708 or write Box 559, Winchester. 39tf

NOTICES — Singer-Sales, service or rentals for home service: Call Fabrics Unlimited, 774-2207. Shop service or demonstration at the Fabric Shop, 125 Main St., Kemptville, Saturday, between 11 and 4. Minor tune-ups. While you wait. — 258-3139. 4tf

NOTICES
STEAM CLEANING — Carpet and upholestry in home steam cleaning, also one day service on carpet and upholstery with free pick up and delivery. Free estimates. Phil McMillan, Prop. 984-2777, anytime. 32tf

LOST — In the vicinity of Williamsburg Township dump, horse a dune-buckskin, red in colour with strip down back. Anyone seeing or hearing of it, please call 448-2563 after 5 p.m. or weekends. 38-2

UNITED CO-OPERATIVES OF ONTARIO (U.C.O.) TORONTO
ATTENTION FARMERS — Ship your cattle to U.C.O. Large market. Better prices. Lower sales commission. Cattle insured from loading time until sold. For further information, call your local Co-op. Cornwall - 933-4935, Finch 984-2450, Alexandria 525-2523, C.J. Dumbrell, 822-6435 or 613-652-4809. Mon., Fri. after 6 p.m. 36, 38, 40, 42-4

LOST — P.T.O. Shaft for corn wagon on McMillan side road, 2½ miles east of Finch. Finder please call 984-2422 or 984-2084. 39-2

NOTICE TO CREDITORS AND OTHERS
IN THE MATTER OF the Estate of GEORGE H. BARKLEY, late of the Village of Chesterville, in the County of Dundas, Retired Dealer, deceased.
NOTICE is hereby given, pursuant to The Trustee Act, that all persons having claims or demands against the Estate of George H. Barkley, late of the Village of Chesterville, in the County of Dundas, Retired Dealer, deceased, who died on March 31st, 1975, are required to deliver, or send post-prepaid, full particulars of their claims to the undersigned Solicitors for the Executors, of the last Will and Testament of the above-mentioned decedent on or before the 31st day of May, 1976.
TAKE NOTICE that after such last-mentioned date, the Executors will proceed to distribute the assets among the parties entitled thereto, having regard only to the claims of which notice shall then have been received by them.
DATED at Chesterville, Ontario, this 5th day of May, 1976.
CASS & CASS,
Chesterville, Ontario,
Solicitors to the Executors.
38-3

Advertising helps good things happen.

HELP
WANTED
General Labourers
FOR PLANT WORK
STEADY EMPLOYMENT
APPLY IN PERSON
Dutch Sash & Door Co. Ltd.
MOREWOOD, ONT.
34tf

COMING EVENTS

SHOW AND DANCE — Sponsored by Finch & District Lions' Club, Finch Community Arena, Sat. June 12, featuring Mac & Bonnie Beattie and the Melodiers and the Don Gilchrest Dancers. Chicken barbecue. Advance tickets available from Lions' members - $2.00 each. At the door $2.50 each. Barbecue $2.25. 40-7

COME TO A BAZAAR — Tea and Bake Sale at Elma United Church Hall, Sat. May 29, at 1:30 p.m. sponsored by the Elma U.C.W. 38

BINGOS — Royal Canadian Legion, Branch 538, Williamsburg, Ont. Will hold Cash Bingos every Wednesday night starting October 8, at 8:00 p.m. at Boucks Hill. 2tf

WEDDING RECEPTION — In honour of Mr. and Mrs. John Witteveen (nee Corry Rutters) Sat. May 29, 1976 at the Finch Community Centre. Music by Misty Country. Lunch served. Everyone welcome. 38-2

RUMMAGE SALE — Sponsored by the Evening Unit, UCW, will be held on Friday, May 28 in the dining hall of Trinity United Church, Chesterville from 1:30 - 3:30. Everyone welcome. 38-2

McKEOWN TOURS — Syracuse shopping, May 28-30, $45.00 per person twin; Pocono Mountain June 4-6, meals and 2 nights entertainment $108.00 per person twin; P.E.I. 11 days, June 17-27, $265.00 per person twin; Maritimes and Newfoundland 16 days July 17-Aug. 1, $420.00 per person, twin. Contact Phyllis McKeown 821-2652. 37-1

FRANK'S TOURS — Wheeling, West Virginia via Voyageur July 2-4, $85.00 twin accommodation. For information Frank's Tours, evenings 535-2888. 39-3

OPEN HOUSE — Chesterville and District Co-operative Nursery School, June 9, 1976, from 8pm to 10pm. Everyone welcome. Registration for 1976-77. Registration fee of $10.00 required per child. 40-4

DUNDAS FORAGE DAY — June 10th at the South Mountain Fairgrounds. All local machinery dealers are invited to display their hay equipment - 10:30 a.m. Forage Harvestor Clinic; Noon - chicken barbecue; 1:30 p.m. Haybind Clinic; 2:00 p.m. Machinery Parade and Demonstrations. Sponsored by the Dundas Soil and Crop Improvement Association. 39-2

EUCHRE PARTY — In Fraternity Hall, Ingleside June 1, 1976 sponsored by I.O.O.F. Prizes and lunch. 38-1

25TH WEDDING ANNIVERSARY — Neighbours, friends and relatives of Caryl and Ruth Cooper are invited to join them in celebrating their 25th Wedding Anniversary at the Legion Hall, Iroquois on June 5th. Open House 7-9 p.m., dancing 9-1. Best wishes only. 39-2

ANNUAL ATHLETIC AWARDS BANQUET — N.D.D.H.S. Athletic Awards Banquet North Dundas District High School Athletic Association is holding its annual Athletic Awards banquet on Tuesday, June 8, 1976, at 7:30 p.m. in the school cafeteria. Buffet dinner will be served at $3.00 per person. Guest speaker is Ottawa Rough Riders' Bobby McKeown. Tickets are available this week only from any N.D. Athletic Assoc. member or at the Simpson-Sears offices in Winchester and Chesterville. Tickets sold in advance only. Everyone welcome. 38-1

CHESTERVILLE W.I. — Will meet in the Institute Room on Monday, May 31 at 8 p.m. Mrs. Caroline Manley, Director of Nursing at the Winchester District Hospital will be guest speaker. 4-H members and their mothers are invited. The members will display their projects and present their skit. Everyone welcome. 38-1

WEDDING RECEPTION — In honour of Mr. and Mrs. Robert Gratton (nee Carole Prevost) Friday, May 28, 1976 at St. Albert Community Centre. Nowickyj Orchestra. Lunch served. Everyone Welcome. 38-1

CHESTERVILLE LEGION — Will hold a Social Evening on June 5. Orchestra - Drifters. Barbecue. 39-2

CLASSIFIED ADVERTISING RATES
FOR SALE, FOR RENT, HELP WANTED, EMPLOYMENT WANTED, COMING EVENTS, NOTICES, LOST, FOUND, PERSONALS, ETC., MARRIAGES, ENGAGEMENTS, BIRTHS, IN MEMORIAMS and CARDS OF THANKS will be charged at a rate of five cents a word, minimum $1.25 for 20 words. Subsequent insertions charged at same rate.

The Advertiser agrees that the publisher shall not be liable for damages arising out of errors in advertisements beyond the amount paid for the space actually occupied by the portion of the advertisement in which the error occurred whether such error is due to the negligence of the publisher's servants or otherwise, and there shall be no liability for non-insertion of any advertisement beyond the amount paid for such advertisement.

Professional Directory

JOHN F. ELLIS
LIFE INSURANCE
Sickness and Accident **Income**
Registered Retirement
Savings Plans
Family Security Plans
Term Insurance
MONARCH LIFE ASSURANCE COMPANY
Morewood, Ont.
Phone 448-3282
May 1976

FRED S. COONS
INSURANCE AGENCY LTD.
Fire, Auto, Casualty and Life Insurance
Chesterville **448-2398**
Nov. 1976

JAMES R. MORAN
Life Assurance, Disability Income
Registered Retirement **Plans**
Family Plans
GREAT WEST LIFE CO.
College St. Chesterville, Ont.
PHONE: 448-2834
Sept. 1976

CLEMENT INSURANCE AGENCY
Since 1893
GENERAL INSURANCE
Our knowledge and experience in Insurance enables us to give you first class, prompt, efficient service.
JOHN CLEMENT
Chesterville **Ph. 448-2580**
Dec. 1976

LICENSED AUCTIONEER
I solicit your attention:
I can give you a **Complete** Business-Like Sale **Management** Service. Costs no more.
R. HAROLD BROWN
Cornwall, R.R.2
Phone 932-7925 **Area Code 613**
March 1976

JACK H. BUSH
GENERAL INSURANCE AGENT
Automobile
Fire—Casualty
Farm Mutuals
Avonmore and Finch, Ont.
June 1976

HAROLD D. POAPST
Insurance and Real Estate Broker
Representative
GRENVILLE INSURANCE CO.
Automobile, Fire, Casualty, etc.
Phone Us Collect
PH. 774-2602 WINCHESTER
AUG. 76

BICCUM AND McINTOSH LTD.
FOR COMPLETE INSURANCE SERVICE
Fire—Casualty—Life
Phone Collect
Chesterville
Phone 448-2854
Oct. 1975

FOR YOUR LIFE INSURANCE NEEDS
including
MORTGAGE AND FAMILY PLANS
ALSO:
REGISTERED RETIREMENT SAVING PLANS
Call: Richard W. McDermid
346-2212 932-7495
Representing
Industrial Life Insurance Co.
Jan. 1977

LICENSED AUCTIONEER
Will handle all kinds of **Farm or** Household Auctions. **Guaranteed** results. Reasonable rates. **Write** or phone for dates at my **expense.**
DWIGHT TUPPER
CHESTERVILLE, R.R.1
Dec. 1975

DOUGLAS W. MILLS
CHARTERED ACCOUNTANT
219 AUGUSTUS ST.
CORNWALL, ONTARIO
932-8595 MARCH 77

Imperial
JANITORIAL SERVICE
Proffessional Cleaners of floors - windows - offices
FREE ESTIMATES
Bonded - Insured - References
We use modern equipment & charge old fashioned prices
GIVE US A TRY
PAUL LYONS, PROP.
NEWINGTON, ONT.
346-5479 (call collect)
Sept. 76

M.G. ALLUM REFRIGERATION
— Heating & Air Conditioning
— Electrohome Warranties
RR3, Ingleside, Ontario
Mervyn G. Allum Tel: 537-2045
May 77

AUCTION SALE

PUREBRED HOLSTEIN CATTLE AND FARM MACHINERY
Lot 31, Concession 5, Township of Roxborough, County of Stormont
AVONMORE, ONT.
On County Rd. 15, 3 miles N. of Avonmore, 6 miles S.W. of Moose Creek
FRIDAY, MAY 28
1:00 p.m.

CATTLE

60 Head of Registered Holstein Cattle consisting of: 24 Registered Mature Cows, year round milking; 9 Registered Heifers, fresh or springers to Sept.; 6 Registered Heifers, open, 2 yrs. old; 11 Registered Heifers, yearlings, open; 10 Registered Spring Calves; Kemptville unit sires have been used in this Herd for the last 15 years.

FARM MACHINERY

Massey Ferguson Model 150 Tractor with Loader; Ford Tractor; Int. Manure Spreader, No. 155; New Holland No. 401 Haybine; New Holland Baler, No. 268; New Holland 32' Hay Elevator; New Holland Side Rake; Hay Mower; 2 Hay Wagons with RAcks; Stooker; 3-furrow Plow; 2-furrow Plow; Cultivator, new; Weed Sprayer; Seed Drill; Set of Disc Harrows; Post Auger for Tractor; Snow Blower.

MILKING EQUIPMENT

Milkkeeper Bulk Tank, 300 gal.; Milker Pump and Pipe for 28 Cows; 2 Chore Boy Milker Units, single; other articles too numerous to mention.

TERMS — CASH
PROP: DONALD D. CAMERON
AVONMORE, ONT. 613-346-5721
AUCTIONEERS:
Delmer Spratt, 613-822-1351
Leo Menard, 613-232-3916
38-2

AUCTION SALE

LIVESTOCK AND FARM MACHINERY
Lot 20, Concession 7, Township of Mountain 2 miles W. of Winchester, 15 miles E. of Kemptville on Hwy. 43
SAT., MAY 29
12:30 p.m.
Having quit farming, I will sell by Public Auction

LIVESTOCK

54 Head of Purebred and Grade Holstein Cattle; 9 Cows, purebred, 13 Holstein Cows, grade, bred for year round milking; Holstein Heifer, purebred, bred for September; 9 Holstein Heifers, grade, bred for September; 4 Holstein Heifers, purebred, yearlings, open; 8 Holstein Heifers, grade, yearlings open; 2 Heifer Calves, purebred; 6 Holstein Calves, grade, 6 to 8 months of age; Holstein Bull, purebred, 2-yrs. old; Holstein Bull, purebred, 1-yr. old; Both bulls are from the W.R. McMenomy herd.

MACHINERY

Int. Tractor, No. 844, 4-wheel drive, Simms Cab, Leon Front-end Loader, Snow Bucket, Manure Bucket, 6 months old, used 96 hrs.; 2 Int. Forage Boxes with 8-ton Wagons, used 3 seasons; Int. No. 350 Single Row Corn Harvester, hay-corn head, new; Hay Wagon and Rack; Int. hay Mower; New Idea Elevator, 41' solid type, P.T.O.; New Holland Manure Spreader, rubber tired, 163 bus., P.T.O., new; Hydrein Plow, 3-furrow, 16; Cultivator, 17-tooth; Bale Forks; Grain Box and Wagon; AC Corn Blower with pipes; Grain Auger and Grain Dryer; Snow Bucket and Gravel Bucket to fit 1850 Int. Tractor; 3 Surge Milker Pails; 30 can Mueller Bulk Tank; Stanchions; Water Tanks; Some Household Effects; Numerous other articles.

TERMS — CASH
PROP: LYALL HOLMES
774-5572
AUCTIONEER: Harold Ball
448-3161 38-2

AUCTION SALE

LIVESTOCK, FARM MACHINERY AND MISCELLANEOUS ARTICLES
on Lot 42, Concession 10, Township of Osgoode, 3 miles south of Kenmore or 3 miles north west of Marionville
SAT., JUNE 5
12 noon

CATTLE

48 Head of Highgrade Holstein Cattle consisting of: 38 Head of Mature Milk Cows, bred for year round milking. Six of these cows are due around sale time and six are bred for fall. 9 Holstein Heifers (6 bred for November) 1 Holstein Bull.

MACHINERY

International 656 Diesel Diesel Tractor, 3 yrs. old, 1900 hrs., excellent condition; International Diesel Tractor no. 354 with fully hydraulic front end loader, 3 yrs. old, 1200 hrs., excellent condition; International Diesel Tractor 250 with loader; International C44 Discs; John Deere 2 row, 3 pt. hitch Corn Planter Farway 3 pt. hitch 150 gal. Sprayer with 20 ft. boom; 3 pt. hitch Fertilizer Spreader, P.T.O.; New Holland Hay Bine, 8 ft. cut, 1 yr. old; Oliver Hay Crimper; New Holland Side Rake; New Holland 273 Hay Baler; 40 ft. Hay Elevator, P.T.O., good for cob corn or hay; Otaco Hay Wagon with new rack; International no. 80 pull type Combine; International Grinder Mixer, P.T.O., 2 ton capacity; New Holland Forage Harvestor, super 717, 1 row, 3 yrs. old; Dion Forage Blower with pipes; 2 Dion Self-Unloading Forage Wagons, 14 ft.; New Holland Manure Spreader, 1 yr. old; 3 pt. hitch Snow Blower; International 3 furrow Plow, 12" bottoms; Set of Tractor Chains; 14' x 20' Steel Grainery; 2—14' x 40' Slab Silos with roofs; 100 ft. x 4 ft. Corn Crib with roof made of 2 x 6 lumber; Patz Silo Unloader, 12 - 16 ft.; 2 — 16 inch Barn Fans with thermostats; 35 Water Bowls and Piping; 58 Steel Stachions.

DAIRY EQUIPMENT

De Laval Bulk Tank, 44 can capacity; Surge Dumping Station with vacuum pump and 80 ft. of plastic pipe; Vacuum Pump and Air Line, 2½ inch for 48 cows; 2 Universal Double Unit Stainless Steel Milkers; Stainless Steel Double Sink; 220 volt Milkhouse Heater; Forks, Shovels and Chains; Many other articles

TERMS—CASH
PROP: PIERRE Y. DAGENAIS
AUCTIONEERS:
Carson Hill, 821-2946
Stewart James, 821-2784

AUCTION SALE

SAT., MAY 29
1p.m. sharp
Village of Maxville, Directly Behind Bank of Nova Scotia of Furniture and Antiques

Heavy duty electric stove; Electrolux vacuum cleaner; writing desk; floor polisher; new 20" fan; Singer treadle sewing machine; 21" black and white television like new; rotor; drapes; stands; odd chairs; humidifier; record player; beaver fur coat; black buffalo robe; muckox robe; table lamps; rugs; Westinghouse 15 cu. ft. freezer; one double bed and dresser; Chesterfield suite; barbecue; extension ladder; wet-dry vacuum; sealer; girl's bicycle; two five gal. cream cans; numerous tools; six piece silver tea service; 12 bean jar; vinegar jars and crocks; pine cupboard; 10 boxes of books; butter press; picture frames; pine washstand; sad irons; lantern with red globe; a few antique dishes; miniature eight day clock; frame for antique handing lamp; cyrstal prisms for hanging lamp; plus many small items.

TERMS—CASH
PROP: MRS. EILEEN SCOTT, MOOSE CREEK, ONT
AUCTIONEER:
Murray Blair Auctioneer
346-5568

AUCTION SALE

VAN ALLEN'S AUCTION AND APPRAISAL SERVICE
Just west of Iroquois on Hwy 2
MONDAY, MAY 31, 1976
6:30 p.m.

8 Piece Walnut Dining Room Suite, good condition; Chesterfield and 2 matching Chairs; Swivel Recliner; Old Wall Telephone; Electric Adding Machine; Box Springs and Mattress; Matching Chairs and many others; Set of Sterling Candle Sticks; Crystal; Nippon; Noritake and many other good dishes and Knicknacks. Good selection of Furniture and Appliances. Many other articles.

There are some exceptionally good pieces in this sale.
Viewing time from 4 o'clock the day of sale.

TERMS — CASH
AUCTIONEER: Ralph Van Allen
652-4533 38-1

AUCTION SALE

HOLSTEIN CATTLE, FEED FARM MACHINERY AND DAIRY EQUIPMENT
Lot 11-12, Concession 8, County of Prescott, Municipality of Alfred.
R.R. 3, ALFRED, ONTARIO
WEDNESDAY, JUNE 2, 1976
Starting at 1:00 p.m.

Herd of 50 head of Holstein Cattle consisting of: 42 Dairy Cows; 1 Bull, 3 yrs old; 7 Calves, 1 year old; Complete line of good Farm Machinery; Dairy Equipment and Bulk Tank; Feed: 8000 Bales of Hay; 400 Bushels of Oats and many other items;

TERMS — CASH
PROP: AURELE CADIEUX, ALFRED, ONT. Tel: 679-4535
AUCTIONEERS:
Leo Menard - 232-3916,
Delmer Spratt - 822-1351,
Regent Menard - 443-2884 38-1

AUCTION SALE

of
LIVESTOCK, FARM MACHINERY AND MISCELLANEOUS ARTICLES
on Lot 42, Concession 10, Township of Osgoode, 3 miles south of Kenmore or 3 miles north west of Marionville
SATURDAY, JUNE 5
commencing at 12 noon

CATTLE

48 head of Highgrade Holstein Cattle consisting of: 38 Head of Mature Milk Cows, bred for year round milking. Six of these cows are due around sale time and six are bred for fall. 9 Holstein Heifers, 6 bred for November; 1 Holstein Bull.

MACHINERY

International 656 Diesel Tractor, 3 yrs. old, 1900 hrs., excellent condition; International Diesel Tractor no. 354 with fully hydraulic front end loader, 3 yrs. old, 1200 hrs., excellent condition; International Diesel Tractor 250 with Loader; International C44 Discs; John Deere 2 row, 3 pt. hitch Corn Planter; Farway 3 pt. hitch 150 gal. Sprayer with 20 ft. boom; 3 pt. hitch Fertilizer Spreader, P.T.O.; New Holland hay Bine, 8 ft. cut, 1 yr. old; Oliver hay Crimper; New Holland Side Rake; New Holland 273 Hay Baler; 40 ft. Hay Elevator, P.T.O., good for cob corn or hay; Otaco Hay Wagon with new rack; International no. 80 pull type Combine; International Grinder Mixer, P.T.O., 2 ton capacity; New Holland Forage Harvestor, super 717, 1 row, 3 yrs. old; Dion Forage Blower with pipes; 2 Dion Self-Unloading Forage Wagons, 14 ft.; New Holland Manure Spreader, 1 yr. old; 3 pt. hitch Snow Blower; International 4 furrow trip beam Plow, 14" bottoms; International 3 furrow Plow, 12" bottoms; Set of Tractor Chains; 14' x 20' Steel Grainery; 2 - 14'x40' Slab Silos with roofs; 100 ft. x 4 ft. Corn Crib with roof made of 2 x 6 lumber; Patz Silo Unloader, 12 - 16 ft.; 2 - 16 inch Barn Fans with thermostats; 35 Water Bowls and Piping; 58 Steel Stanchions.

DAIRY EQUIPMENT

DeLaval Bulk Tank, 44-can capacity; Surge Dumping Station with vacuum pump and 80 ft. of plastic pipe; Vacuum Pump and Air Line, 2½ inch for 48 cows; 2 Universal Double Unit Stainless Steel Milkers; Stainless Steel Double Sink; 220 volt Milkhouse Heater; Forks, Shovels and Chains; Many other articles.

TERMS — CASH

PROP: PIERRE Y. DAGENAIS
AUCTIONEERS:
Carson Hill - 821-2946
Stewart James - 821-2784 38-1

AUCTION SALE

FARM MACHINERY, EQUIPMENT, ANTIQUES, HOUSEHOLD APPLIANCES
Lot 6, Concession 2, Township of Finch on Highway 43, 2½ miles west of Finch, 6 miles east of Chesterville at Goldfield Corner
SATURDAY, JUNE 5, 1976
at 1 p.m. sharp

MACHINERY

Ford Diesel Tractor 3000 model with front end loader, 100 hours on rubber; International Harvestor manure spreader with beaters on rubber; Massey Harris Disc-seeder with fertilizer attachment; Disc and spring-tooth Cultivator; 10-20 McCormick-Deering Tractor with steel wheels; 1970 Two Door Maverick Automobile, dark green, low mileage with new winter tires on extra wheels; Wagon on rubber with rack, steel wheel wagon; Ditch Scraper; Corn Binder; Grain Binder; Two DeLaval Milker Units; Large Circular Saw with sliding cutting rack; Single Walking Plow; Plow Points; DeLaval Cream Separator; 6 h.p. Gasoline Engine; Electric 8-gallon Milk Cooler, 6 or 8 can capacity; 2 Litter Carriers, one bucket; Cattle Clippers; Quantity of 8-gallon cans; Quantity Litter Carrier Track.

EQUIPMENT

Diesel Oil Drum with pump; Oak Barrel; Oil Drum; Tractor Funnel; Log Chain with two hooks; Hooks and Clevis; Post-hole Auger; 4 Metal Wheels; Quantity of Sap Buckets; Sap Gathering Tank; Sap Spiles; Forks; Shovels; Track Anvil; 2 Car Jacks; miscellaneous Harness Items, collars, etc.; Horseshoes; 4 Row-Boat Oars; 2 Canoe Paddles; 2 16 ft. Clear Cedar Sides for flat-bottomed boat; numerous other articles.

ANTIQUES

Power Drag Saw with 2 blades and log assembly mechanism; Kant-hooks; Sloop Sleigh; 2 Ice Saws; Ice Tongs; Washer Hand Wringer; 2 Wash-Boards; Cistern Suction Pump; Cast-Iron Soap Boiler; Quebec Heater; 2 Kitchen Ranges.

HOUSEHOLD APPLIANCES

2 medium-size Frigidaire Air Conditioners; Two Twin Bed Frames; One Walnut Double Bed; 2 Bed Springs; Connor Thermo Tub Washer; Beatty Washer; Victor all-wave radio; Rogers Radio, small console; Clothes Hamper; Kenmore Vacuum Cleaner; Kitchen extension Table with arborite top; Sunbeam Electric Lawnmower; 2 Hand-powered Lawnmowers; Studio Couch; Fir Outside Door; General Electric Portable T.V. black and white; Small Screen; Electrohome 21" T.V. black and white; numerous other articles.

TERMS — CASH
ESTATE OF THE LATE DONALD H. GILLIES, R.R.1, FINCH, ONTARIO
AUCTIONEERS:
Mahlon Zeron - 652-4697
Hugh Fawcett - 774-3610 39-2

CARDS OF THANKS

CARD OF THANKS

I would like to thank friends, neighbours and relatives for flowers, cards, gifts and visits I received while a patient in Winchester District Memorial Hospital. Special thanks to Dr. Howard Justus and nursing staff in maternity.

Mrs. Donna Merkley
38-1

CARD OF THANKS

Hijac Fabrics, Chesterville extend a warm thank-you for the beautiful floral bouquets sent for out store opening by The Chesterville Chamber of Commerce, Seaway Valley Pharmacy, Janmart, Durant's Flowers, Geny's Art Shop, David's Community Shopping Centre, also thanks to the many people who have shown such enthusiasm for our new business, and to neighbours and friends for their help at such a busy time.

38-1

CARD OF THANKS

I would like to take this opportunity to thank my many friends, relatives and neighbours for gifts, cards, flowers and visits while I was a patient in the Winchester District Memorial Hospital. Special thanks to Dr. W.B. Domanko, Dr. S. Chande, Dr. J.E. Rosenquist and the nursing staff on first floor and to Rev. L.M. Ferguson.

Helena Hutt
38-1

USE FIRE CAREFULLY



ONLY YOU CAN PREVENT FOREST FIRES!

ANNUAL DINNER MEETING
of the DUNDAS COUNTY ADVISORY BOARD of the CANADIAN NATIONAL INSTITUTE FOR THE BLIND
will be held in
UNITED CHURCH HALL IROQUOIS, ONT.
WED., JUNE 2 7pm

Dr. R. Flindall, Ophthalmologist, of Ottawa, a highlyskilled eye specialist will be with us again as our guest speaker

DINNER TICKETS — $3.50 each

Everyone Welcome

COME OUT AND SUPPORT THE WORK OF OUR COUNTY ADVISORY BOARD

SALES & SERVICE

— Bulk Milk Tanks
— Alternators (Stand by Power)
— Water Systems
— Water Treatment Equipment (free water testing)
— Water Bowls
— Ventilating Fans
— Central Air Conditioning
— Window Air Conditioners

R. Keith MacMillan Ltd.,
FINCH, ONT. • 984-2844

CHURCHES

THE NEWINGTON WESLEYAN CHURCH
Rev. G. W. Orr

SUNDAY, MAY 30, 1976

10:00 a.m. — Sunday School
11:00 a.m. — Morning Worship
7:30 p.m. — Evening Service
WEDNESDAY
8:00 p.m. — Mid-Week Renewal

Everyone Welcome
Dec. 1976

PRESBYTERIAN CHURCH DUNBAR

SUNDAY, MAY 30, 1976

9:30 a.m. — Service

The Rev. W. Lloyd MacLellan, D.A.B.D.D.D. Minister
April 75

Chesterville — Morewood UNITED CHURCHES
Rev. L. MacD. Ferguson

SUNDAY, MAY 30, 1976

MOREWOOD
9:30 a.m. - Morning Service
Sunday School

TRINITY CHESTERVILLE

11:00 a.m. - Morning Service
Sunday School

EVERYBODY WELCOME
DEC. 76

PRESBYTERIAN CHURCH
Chesterville — Morewood
Rev. Fred J. Reed
Minister
SUNDAY, MAY 30, 1976
WMS MUSIC NIGHT
8:00 p.m. — St. Andrew's Chesterville
9:45 a.m. — Chesterville
11:15 a.m. — Morewood

ALL ARE WELCOME
Dec. 1976

CHRISTIAN REFORMED CHURCH WILLIAMSBURG

SUNDAY, MAY 30, 1976

Rev. L. T. Schalkwyk,
Tel.: 535-2598
9:30 a.m. - Morning Service
8:00 p.m. - Evening Service
All who read this are invited to worship the Lord with us.
May 1977

CHESTERVILLE PENTECOSTAL CHURCH
SUNDAY, MAY 30, 1976
Pastors - George Prosser and Gunther Benjatschek
Tel: 448-2045
3:00 p.m. - Evangelistic Services
ALL WELCOME
May 1977

WINCHESTER MANAGEMENT & CONSULTANTS
"WE SELL SERVICE"
INCOME TAX • WILLS • ESTATES
PARTNERSHIPS • BOOKKEEPING
ACCOUNTING • VALUATING
C. HILL
P. O. Box 518 — WINCHESTER — 774-2439

HEATING TENDER

Tenders will be received by the undersigned, until 4:00 p.m. June 8th, 1976, for an electric heating system for the Community Hall, in the village of Chesterville. This tender must include a new service panel. Tender must include description of materials used.

Lowest or any tender may not necessarily be accepted.

G.L. Graham,
Clerk-Treasurer,
Village of Chesterville.
39-3

UNIVERSAL
SALES AND SERVICE
Full line of Dairy Equipment
Pipelines - Stainless Steel or Glass
Mueller Bulk Tank
HERVE PLANTE
Phone 652-4168 Brinston, Ont.

Opening Soon
FINCH AUCTION HALL *(adjoining Dee-J Restaurant)*
FINCH, ONT.
A new idea in Auctions for this area

Bring your articles to our Hall, and we will sell them to the highest bidder for a nominal charge.

Anything that can be sold at Auction is acceptable, such as: Dressers, Tables, Chairs, Buffets, Dishes, Glassware, Antiques, etc., etc.

ABSOLUTE SALE

PHONE:
984-2605 or 984-2629
OR DROP IN AT THE AUCTION HALL

Dee-J Restaurant GERRY CHABOT — **Auctioneer WALLY McEWEN**

PAINT FOR SALE
CARBOZITE 404 IS SILICONE FORTIFIED
Its steel-like finish withstands the rugged extremes of Canadian climate. Highly recommended for wood, cement, steel, all kinds of applications, regular price $18.95.
BUY NOW AND SAVE AT $14.95
5 YEAR MATERIAL REPLACEMENT GUARANTEE

R.H. BECKSTEAD
Williamsburg, 535-2103
I.H. Parts, Chain Saws, Chains and Parts
Beatty Equipment

POSITION VACANT
CLASS "A" LICENSED MECHANIC
for regular maintenance and repairs to car and truck fleet
SALARY COMMENSURATE WITH QUALIFICATIONS
Apply in person to:
DUTCH SASH & DOOR CO. LTD.
MOREWOOD, ONT.

LOUGH & LEWIS
CHARTERED ACCOUNTANTS
Chesterville, Tel. 448-2092
Cornwall Tel. 932-8691
Alexandria Tel. 525-1585
29tf

Ontario Hydro
PROPERTY FOR SALE CITY OF CORNWALL

Ontario Hydro is offering for sale Part of Lot 19, Concession 1, in the City of Cornwall, located at the northeast corner of the intersection of 2nd Street West and Haulage Road.

This is an irregular shaped parcel containing approximately 1 acre with approximate frontages of 300 feet on 2nd Street and 185 feet on Haulage Road.

City water service is accessible but sanitary services are only installed to either Power Dam Drive to the east or to Blackadder Drive to the north.

The purchaser at his own expense will be required to furnish survey plans and descriptions suitable for inclusion in the deed of conveyance.

Further information may be obtained by writing to Ontario Hydro, 420 Dundas Street East Belleville, Ontario - Attention of Mr. C.N. Davis, telephone 968-6721, Ext. 488.

Offers to purchase must be submitted in a sealed envelope addressed as follows:

W.E. Raney, Q.C., Secretary
Ontario Hydro
620 University Avenue
TORONTO, Ontario
M5G 1X6

and marked:
Tenders for Cornwall City Property

and must be received by the Secretary no later than 4:00 pm Daylight Saving Time on June 15, 1976.

Offers to purchase must also be accompanied by a certified cheque payable to Ontario Hydro for at least 3 per cent of the amount of the offer. Cheques will be returned to the unsuccessful bidders.

Offers submitted must allow until July 2, 1976, for acceptance or rejection and must not be withdrawn until after that date.

The highest or any offer not necessarily accepted.

W.E. Raney, Q.C.
Secretary

TOWNSHIP OF OSNABRUCK
TENDER FOR CONTRACT NO. 611
SCHIPILOW DRAIN AND BRANCH

SEALED TENDERS MARKED "Tender for Contract No. 611" will be received by the Township Clerk until 12:00 o'clock Noon (local time)

Mon., May 31

for the construction of the Schipilow Drain and Branch, Lots 29 to 32 in Concession 5 and 6.

The improvement involves the following items:
— Tile Drains, Approximately 1,300 feet of 6" diameter and 8" diameter tile drains
— Open Drains, Approximately 16,000 feet of open drain with 12,728 cu. yds. of Earth Excavation
— Farm Crossings and Road Culverts, Installation of 120 feet of C.S.P. culverts for farm crossings and 284 feet of C.S.P. culverts for Township and County roads.

A certified cheque made payable to the Corporation of the Township of Osnabruck in the amount of $2,500.00 must accompany each tender.

Plans, specifications and tender forms may be obtained either at the office of the Consulting Engineer in Brockville or at the office of the Township Clerk.

Lowest or any tender not necessarily accepted.

R.M. Kostuch Associates Ltd., Consulting Engineers, Shopping Centre, Box 663, Brockville, Ontario

L. E. Marcellus Clerk-Treasurer P.O. Box 340, Ingleside, Ontario

NOTICE
TO SWIMMING POOL OWNERS

The council of the Village of Chesterville passed the following resolution:

"That any owner or occupant who uses a private swimming pool over 18" deep and-or holding over 1000 gallons of water, whichever is the lesser, shall be charged an extra $3.00 per month as a water service charge, effective June 1, 1976."

G.L. Graham,
Clerk-Treasurer,
The Village of Chesterville.
37-2



Ann Landers

Dear Ann Landers: I've been reading your column for years and have never seen a certain problem discussed. It's one I need help with right now.

What do you think about so-called friends who refuse to visit an invalid who has a terminal, non-infectious illness with the excuse that "it hurts too much to see such deterioration"? They say, "The reason I don't come over to see that darling man is because I would rather remember him as he was."

My husband is the invalid. His loneliness is breaking my heart. He asks every day, "Is somebody coming"? I realize he has lost a lot of weight and his color isn't good, but he still has the same bright mind and lovely personality.

I'm running out of excuses as to why this one and that one haven't been by. I can't tell him they say it's too hard on them to see him looking so bad. What is your opinion of these people? Are they justified? Am I wrong to think they are phonies? — **Wife of a Deserted Man**

Dear Wife: Real friends somehow muster the courage to visit someone who is terminally ill, if they really care — provided, of course, the patient wants company. Some don't.

Those who say they would rather remember your husband as he was are reaching for an alibi — and when you don't want to do something, one excuse is as good as another.

Dear Ann: I got awfully ticked off when I read the letter from the woman who couldn't stand her husband because of his low IQ and gross manners.

When I married my husband, I, too, discovered we were worlds apart in our education even though we both had the same amount of schooling.

I loved the guy enough to help him over the hurdles. I started to read aloud to him as well as to the children. I tactfully brought him into conversations and corrected him gently, in private, when he made mistakes in grammar. Eventually, his manner of expressing himself improved, and so did his thinking.

It didn't happen overnight, but by the time our three children graduated from high school their father could have been at the top of the class.

What did it? Love. If that woman really cared about her man she would have helped him instead of complain about how he embarrassed her. Sign me — **Proud of Mine**

Dear Proud: You sound like a neat lady. I hope your star student appreciates you.

Dear Ann Landers: My wife's brother is living at our house, eating our food and enjoying himself. This has been going on for two years. He has not given us one red cent and doesn't even bother to pick up after himself. It's like our home is a free hotel.

My wife and I have had several arguments over this and I always lose. She takes better care of her brother than she does of me. I told her last night enough is enough and I want the bum out of here. She says he is staying and if I don't like it (SET ITAL) I (END ITAL) can move. Any advice, Ann? — **Sick Of Being Sponged Off**

Dear Sponged Off: You don't have to get out. Tell her SHE can leave — with her freeloading brother if she wants to, but you are staying put.

When the dust settles, suggest to your wife that the two of you sit down with a clergyman or marriage counselor, some unbiased third party whose opinion you both respect, and that party will decide who goes — and when.

It's not always easy to recognize love, especially the first time around. Acquaint yourself with the guidelines. Read Ann Landers's booklet, "Love or Sex and How To Tell the Difference". For a copy, mail 50 cents in coin and a long, stamped, self-addressed envelope with your request to Ann Landers, P.O. Box 1400, Elgin, Ill. 60120.

Births

WINCHESTER—The following are the births recorded at the Winchester District Memorial Hospital for the period Wed., May 12 — Sun., May 16: to Mr. and Mrs. Jeffery Grant, RR2 Newington, a son, Wed., May 12; to Mr. and Mrs. Tom Coughler, RR1 Inkerman, a daughter, Thurs., May 13; to Mr. and Mrs. Graham Merkley, RR2 Chesterville, a daughter, Fri., May 14; to Mr. and Mrs. Gerald Stewart, Chesterville, a daughter, Sat., May 15; to Mr. and Mrs. Keith Barkley, Williamsburg, a daughter, Sat., May 15; to Mr. and Mrs. Doug Casselman, RR3 Williamsburg, a son, Sun., May 16.

HIGH SCHOOL NEWS

Linda & Laura Holmes

Last week North Dundas started off with the band's "Festival of Music", commemorating the 10th anniversary of the music program. Monday afternoon was spent in a massed band practice preparing two pieces for the evening program. South Grenville, Arnprior, General Vanier and North Dundas all contributed musical selections during the much enjoyed presentation. The festival ended with the impressive massed band performance and a social hour for the past band members.

Steady rain and a flooded track didn't stop our athletes at the E.O.S.S.A. qualifying meet Fri., May 14. First, second and third place standings qualified them for the E.O.S.S.A. meet last Friday. Congratulations to the following people who achieved qualifying standard: Julie Holmes, Kathy Workman, Brian Paul, Rose Hauch, Steve Thatcher, Don Sidney, Karen Blom, Dave McIntosh, Neil Kittle, Joanne Graves, Debbie Patterson, Luann LaSalle, Kim McIntosh and Doug Nurse.

Introduction of the candidates for the next year's Student Council was conducted at an assembly last Tuesday afternoon. Wednesday morning saw all of the campaign posters down and by period four results had been tabulated. The Student's Council Executive '76-'77 is as follows: social convener,- Maureen Workman; senior treasurer, Marg Wouters; junior treasurer, Janice MaCadden; secretary, Karen Mackler; vice-president, Lori Boyce, and president, Linda Holmes. Many thanks goes to all candidates and contributors for their hard work and effort.

County home economist addresses Ingleside WI

INGLESIDE—"Food Fads and Fallacies" was the title of an entertaining talk by Miss Mary Michels, Ontario Ministry of Agriculture and Food home economist for Stormont County, at the May meeting of the Ingleside Women's Institute.

Diets, health foods, additives and old fashioned remedies including rose hips, were discussed. Mrs. Clarence Meyers, convener of agriculture, introduced the guest speaker and Miss Heather Williamson thanked her and presented her with a gift of appreciation.

The roll call, conducted by secretary Mrs. Ed Canough, was "Why I Should Make a Will."

The new President, Mrs. Roy Leete, commented on the humour which the Ontario President, Mrs. Verna Maluske of Chesley, brought into her speeches at the Officers' Conference held at Waterloo University. Musical numbers by the Stone Family and the Operetta "The Gondoliers" presented by the school pupils were also greatly enjoyed by the many delegates who attended.

Mrs. George McCaffrey, board director for the five Eastern Counties, told delegates to the District Annual held in Ingleside that she hopes to see an entry from their subdivision displayed in Nairobi, Kenya, at the Triennial Convention of the Associated Country Women of the World. This will be a script for a four-minute radio talk, dialogue or interview on the subject "ACWW in Action."

Decoupage entries for the Bernice Noblitt Competition must be sent to Mrs. John Craig, RR3 Manotick, before September 1, members were reminded. A single article, or a pair, may be submitted on any background, not to exceed 6" x 12" if rectangular or 12" diameter if circular.

A donation was voted to buy wool to be knitted for Cansave Mrs. Ray Dixon is convener of this project.

Mrs. Mary Trimble and Mrs. Clarence Meyers conducted an exchange of plants, bulbs, seeds and slips among the members.

Mrs. Sterling Brassard, Mrs. Gregor Williamson and Mrs. Stan MacIsaac convened refreshments.

Faith topic for Newington United Church Women

NEWINGTON—Mrs. Clifford Rombough hosted the May 13 meeting of the United Church Women here with the president opening the evening with prayer and Mmes. Kay Flegg, Petit and Elizabeth Beaudette conducting devotions. The hymn, "Oh For a Faith That Will Not Shrink" was sung and the topic of the meeting centred on Christian faith.

Mrs. Beaudette gave and interesting reading on the "Power of Positive Thinking" and the UCW decided to order more hymn books. It was reported that two quilts have been completed and sold.

Mrs. Ann Weber was in charge of the program and conducted a questionnaire on the church.

The president thanked Mrs. Rombough for the use of her home and the committee for presenting the program.

The June meeting will be held at the home of Mrs. Jennie Flegg with Group Two in charge of the program.

Farm Chemicals
AATREX BLADEX
SUTAN LASSO
CORN OIL CONCENTRATE
Special Discounts For Quantity
BERRY FARM STORES
AVONMORE — WINCHESTER

MacGILLIVARY'S Outfitters
315 Clark Ave., CORNWALL, ONT.
933-4867
BAGPIPES
HIGHLAND SUPPLIES
TARTAN BY THE YARD
ANYTHING SCOTTISH WE HAVE IT

CANCER CAN BE BEATEN


James R. Moran

The Great-West Life Assurance Company is pleased to announce that
JAMES R. MORAN — CHESTERVILLE, ONT.
has been awarded membership for 1976 in the Masters Section of the President's Club and has been named Southeastern Ontario Branch Sales Leader.
The President's Club is composed of leading representatives of the Company who, in the past year, have distinguished themselves through outstanding sales accomplishment and maintenance of high standards in the conduct of their business. Its members are well qualified by experience and training to give their clients mature counsel and efficient service.
PRESIDENT'S CLUB

ADIDAS & PUMA SHOES

Training Suits
Jackets
T-Shirts
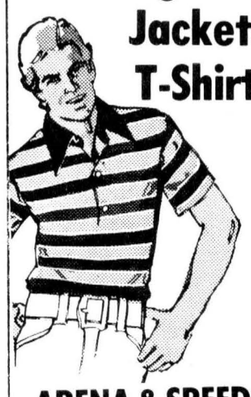
ARENA & SPEEDO SWIMWEAR
LOW PRICES
CHARLIE'S SPORT SHOP
MORRIBURG MALL
Open: 9 am - 8:30 pm
Weekdays

RUBBER STAMPS
MADE TO YOUR SPECIFICATIONS
FAST SERVICE
Louis Arsenault
Box 145 — IROQUOIS
MAIL ORDERS

OPEN 7 DAYS A WEEK
DAVID'S CAPRI — 8 OZ. PKG.
MALLOW COOKIES 55¢
THREE LOAVES
WHITE BREAD $1.08
ICE CUBES FOR SALE
BULK SEEDS FOR TENDER GREEN BEANS, GOLDEN BANTAM CORN AND AMERICAN WONDER PEAS
SEED POTATOES IN STOCK
STORE HOURS
MONDAY TO SATURDAY — 7:30 a.m. to 9:00 p.m.
SUNDAY — 10:00 a.m. to 7:00 p.m.
DOUG'S SERVICE
'Your Friendly Food Store'
NEWINGTON, ONT.
PHONE: 346-5689

ALL-MODE LADIES WEAR
fashion Clearance
dresses · suits · sportswear
See our new arrivals for the Young Miss!
(Sizes 5-15)
LARGE ASSORTMENT OF SCARVES


WE'LL PAY THE 7% SALES TAX ON ALL SALES OVER $10.00
Sat., May 29
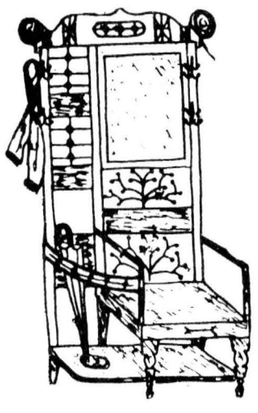
SEA QUEEN SWIM WEAR NOW AVAILABLE
CHARGEX
448-3370
KING STREET
CHESTERVILLE

LNX EXTRA STRONG PLASTIC DRAINAGE TUBING AND FITTINGS
for Sub-surface Drainage of Agricultural Land
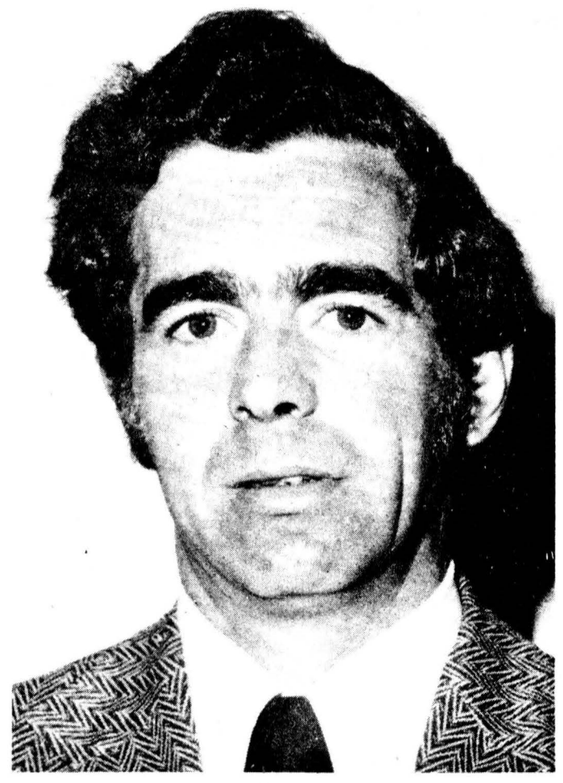
United Extrusions Ltd, 33 Centennial Road, Orangeville, Ont. (519) 941-5175 is pleased to announce the appointment of Mr. Gil van Sligtenhorst as Sales Representative in the Ottawa Valley area.
Gil resides at R.R. #2 Brinston and is anxious to discuss your drainage requirements at your convenience. We offer a full supply of all sizes of Farm Drainage Tubing with prompt delivery service as required.
PHONE (613) 652-4952
Check our prices before you buy
Farm Drainage Doesn't Cost... ...It Pays!

THE CHESTERVILLE RECORD
Second Class Mail Registration No. 0242
P.O. Box 368 — Chesterville — 448-2321 - 2322
Subscription Rates: $8.00 per year, within a 40 mile radius of Chesterville, $10.00 per year, outside the 40 mile radius U.S.A. and Foreign, $15.00 per year
Member of the Ontario Weekly Newspaper Association

the editor's notebook

WINGS OVER OTTAWA: The federal government's decision late last week to cancel the on-again, off-again Lockheed Orion deal is indicative of Ottawa's attitude that if the Canadian air force were meant to fly, its members would have been born with wings. That's typical of our whole defence posture over the past 10 or 15 years as Canada relies more and more on U.S. technology and manpower to safeguard our national sovereignty. At a time when the USSR has doubled its defence spending and its Warsaw Pact satellites have built up a preponderance of Eastern Bloc military strength in Europe, Canada continues to dodge its NATO commitments and has made our armed forces the laughing stock of the Western World. The quality of the Canadian fighting man has never been called into question, but over the weekend NATO ministers began seriously to doubt whether our government has any interest whatsoever in Western security. Our task in NATO has been surveillance of the northwestern Atlantic and the aging Argus long-range patrol aricraft did a more than adequate job in shadowing the Soviet military presence in that area. But the planes are hopelessly outdated and can no longer carry out the duties asked of them. And this is at the same time that the Russians have altered their fleet from a purely defensive role to an exceptionally strong attack force.

REALIGNMENT OF PRIORITIES: If the Canadian government no longer takes its NATO commitment seriously, European countries still do. European defence ministries reiterated the fact over the weekend after they got over the shock of our government's refusal to go through with the Orion deal. All indications support their fears that another reduction in Canadian NATO forces is near at hand. Secretary of External Affairs Allan MacEachan has tried to allay their fears with his promise that Canada will purchase over 100 West German Leopard tanks to replace the obsolete Centurions our army is saddled with, but that is a mere drop in the bucket. The purchase of the tanks would do no more that put our ground forces on the same footing as some oil rich Persian Gulf sheikdom. What Canada must do is live up to the role it has been assigned and that is to provide reconnaisance aircraft in the Atlantic. It's time for Canada to stop acting like a kept woman. -RM.



"NEED A HAND, CHUM?"

the farmer's wife

by wyn thompson

As I write this on the 19th of May, it is snowing and, snowing hard in Eastern Ontario. That coupled with the rainfall of recent days has been great for my newly planted trees and shrubs. And I get a rest from moving that confounded sprinkler to and fro. How's that for being optimistic?

Another first for me as I approach what is delightfully termed, the middle years (middle of what) is the fact that I was taken in by a hard-sell advertising campaign for unusual plants way back in March.

The advertisement promoted "wonder plants" sold by T.P. Products Ltd., a Rexdale, Ontario, firm. The ad I fell for was the one shouting the praises of tomato plants that allegedly produce hundreds of tomatoes per plant. To date my order hasn't been filled although I understand that John Nazark, general manager of T.P. Products, has said that they have been kind of procrastinating because if they ship plants too early, people will plant them and they will die. And I agree that I fall into that category, but, the upcoming weekend is the time I always set aside for planting. It is my way of celebrating Victoria's birthday!

And I am not the only one in the family who fell for the advertising campaign. Number Two sons wife did also as she and I enjoy a common interest in unusual plants. However, to be very fair I cannot say that we were not warned! Number Two son said, "Someone will have a good holiday in Florida on those cheques!" He said this at the time of ordering, so you can well imagine what he is saying at this moment.

However, anticipation of hundreds of tomatoes and peaches that grew on vines was exciting to contemplate and worth the money. Once in a lifetime! Tomorrow the sun is going to shine and May will go about her business of growing things. Most of the garden planting will come now, and such an excitement. I sing a small tune as I order flats of this and that for the flower borders, then groan as the last box is planted, rub my aching back, and anticipate the flowers to come.

I plan to make rhubarb pie this weekend also. I like to think rhubarb is a heritage from the early folk who live here. For throughout the valley, the shining green leaves open like platters at the edge of gardens, along the borders, and at the edge of asparagus beds. Rhubarb stalks grow tender and rosy and big all over the places.

Have you grown weary of the debunking school lately? It seems to be popular to debunk all heroes now. I never was too much in favor of the debunking school. While there is a normally curious excitement about discovering odd weaknesses in great figures, it is too much like peering through a hole in the living room curtains.

I would rather concentrate on the great things a man can do rather than on the sins he has supposedly committed. Whether Shakespeare had a satisfactory love life is not, in the end, my business, nor anyone else's. He contributed greatly to mankind's enlightenment and enjoyment, and that is surely enough to measure a man by.

As I look out the east window toward the farm house I noted that the lilac bush shows a faint purple. My special love is the lilac. I suppose if I had my choice of coming back to this world as a plant, it would be a lilac. I am certain heaven is bounded by a white picket fence that never needs painting, and with lilacs always hanging with deep purple clusters.

While lilacs are in bloom and the apple blossoms, Eastern Ontario is a delight to experience. The reason I like lilacs best is that they are a faithful flower for they grow around the remains of old chimneys where houses once stood, and they mark out abandoned gardens. When I cut the large clusters and bring them in the house, their sweetness is pure as the morning light. Purple lilacs belong in milk-glass vases.

The texture of spring flowers is particularly lovely. Have you ever felt the lustrous porcelain feel of a tulip petal, really felt it? Or the delicate silky feel of an apple blossom petal. Soon apple blossoms will mist the air with white and soft pink.

So what are we doing down on the farm, people ask? Well, the farmers are planting corn and grain and the like. And this weekend, Sheryl and I will finish planting the garden and set out the carefully tended plants which have filled her sunporch for weeks now. As well as the flats of flowers fresh from the garden centre. Hopefully, the mosquitoes will not be too daring!

At work the student programme for the summer has commenced with the uplift of spirit present, that comes from the fresh approach of young people. I was thinking the other night as I drove home that I can't go along with Will Rogers, who said that he'd never met a man he didn't like. But I've rarely met anyone who didn't have a story or an idea that sent me on some fresh trail or led me to new comprehension. And that will be my interest so long as I continue to make people my business.

Country auctions are in full swing now also. The Farmer's sister and her husband were up from Montreal this past weekend and we attended two on one day. Country auctions are fun, with all the people gathering and lunch wagon dispensing their wares and the auctioneer exercising his wit, and yet they can be sad too.

When the contents of a house are piled on a lawn to close out an estate, there is something very mournful about the broken child's rocking chair whose rocker has gone away and the fern stands empty of plants for someone to tend.

The dusty piles of books have more stories about them than in any table of contents and browsing among them, one can often figure out the life of the house. One can only hope that the dwellers had their very happy times!

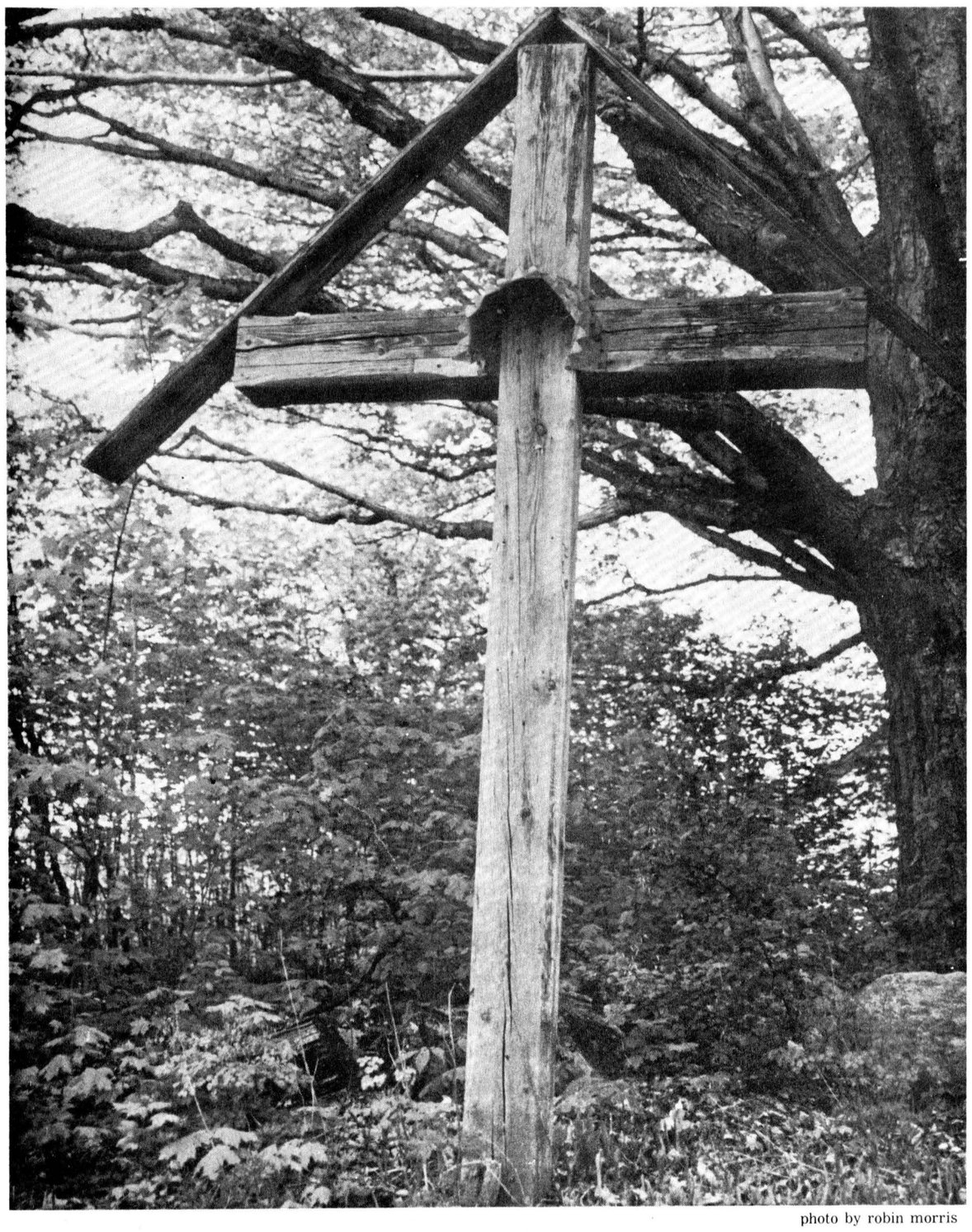

photo by robin morris

chesterville's past

FROM THE RECORD
THURS., MAY 28, 1936

Provincial and local police seized a slot machine in a local business place Tuesday evening and the proprietor will appear before Magistrate McCormick in Winchester on Monday to answer to charges of keeping an illegal gaming machine.

After being buried in the soil for several years, a watch was uncovered by workmen at the Doering Stock Farm last weekend and on being taken into P.J. Gilroy's Jewellery Store recommenced its business of ticking off the seconds. The watch, of Swiss manufacture, is believed to have been lost by an uncle of Mrs. Doering when he was on a visit here several years ago.

The United Church of St. Andrew's East, Que., has extended a unanimous call to Rev. Geo. H. Smith of Morewood to become pastor of that charge. In turn, Morewood United Church has called Rev. J. A. Macaskill of St. Andrew's East to succeed Rev. Smith.

Dave Riddell, a transport driver with Martin Transport and a son of Mr. and Mrs. Jas. Riddell, of town, has completed his first million miles of safe driving and has embarked on his second million. He is mentioned in the report of Milton J. Gray, president, to the board of directors of the Automotive Transport Association.

Police recovered a Durant sedan a few hours after it was reported missing by the owner, Edward Barrett, farmer, living north of Chesterville, Monday evening. An area juvenile employed by Mr. Barrett was apprehended at a Winchester service station and police say the youth had his personal belongings and several friends with him in the auto at the time of his arrest.

With the greens of the local Lawn Bowling Club in perfect condition, the opening will take place tonight when the annual president versus vice-president match will take place and it is expected all last year's members and their friends will turn out to take part.

Tuesday night about midnight, Mr. Fred Beckstead of the Beckstead Settlement, about a mile southeast of McMartin's Mill, lost both his residence and barns by fire, the origin of which is not definitely known although it is suspected to have started from a brooder in which the heating plant is said not to have been working.

All members of the Public School staff have re-engaged for the next year, with Mr. R.C. Dillabough, principal; Miss Lila Weegar, Miss Marion Casselman and Miss Betty Bolster, returning in the fall of 1936.

Miss Jean Houlehan, daughter of Mr. and Mrs. Thos. Houlehan, of this place, a graduate of Queen's University, has been appointed to the staff of Chesterville High School, succeeding Miss Hilda McNeely, who has resigned.

FROM THE RECORD
THURS., MAY 23, 1946

On Saturday, May 25th, the Ontario Division of the Navy League of Canada will ask for the financial support of Chesterville through the medium of its annual tag day which is this year, a special occasion marking the league's fiftieth or "Golden Jubilee" year since its inception in 1896.

The regular meeting of the W.A. of Crysler was held at the home of Mrs. Henry Armstrong with a good attendance of 10 members and a number of visitors and Rev. P. Clarke, who took charge of the meeting.

Nine canvassers are covering Chesterville and District this week in the drive to secure more members for The Chesterville Chamber of Commerce, following the mass meeting held in the Community Hall, May 13th where the decision was made to put Chesterville "on the map" with the organization of a chapter of the Chamber. The membership committee, which met in the Bank of Nova Scotia Thursday evening, is composed of H. Brown, convener, J. H. Fulton, R.C. Dillabough, W.O. Dixon, Reeve Geo. H. Barkley, R.J. Barrie, Geo. Gillard, P.S. Boyd and J.A. Morris, sec'ty.

On Friday evening, May 31st, the Chesterville High School will hold "Open House" to which all who are interested in the school are cordially invited. Some of the various attractions will be educational films, projects completed by the boys in shop and the girls in home economics, games in the boys' basement (which is a poor substitute for a much-desired gymnasium) and a verse speaking contest for which prizes will be given.

In the list of graduates from McGill University announced this week is included Miss Lois Amorette Smith, daughter of Mr. and Mrs. M.F. Smith, Chesterville, who is awarded the degree of Bachelor of Science (Home Economics).

Edy Gaulin, Williamsburg, announces the opening of a new photographic studio in that village at which pictures of your home or gathering will be developed and handpainted enlargements made.

FROM THE RECORD
THURS., MAY 31, 1956

The appointment of Rodney W. Hummel, Chesterville native, as the new Huron District forrester for the Department of Lands and Forests was announced recently. He replaces I.C. Marritt who retires June 1 after many years of service in the department.

Wm. "Bill" Hough, son of Mr. and Mrs. Howard Hough, of town, will be the youngest superintendent in the Experimental Farm Service when he takes over his new position the second week on June. He then becomes superintendent of the Branch Farm in Whitehorse, Yukon.

All through traffic on old No. 2 Highway will be detoured away from the bustling construction area in the immediate vicinity of Ontario Hydro's St. Lawrence project administration and powerhouse sections, commencing June 1.

Fire caused damage in excess of $20,000 to the store and home of Wilfred Leavere at Morewood early Sunday morning. A barking dog at the home of Murray Dillabough probably saved the Leavere home and store from complete destruction. Mrs. Dillabough got up to see hwy the dog was barking, smelled smoke and aroused her husband who saw smoke coming from under the eaves of the Leavere home. The Leaveres were out of town at the time of the mishap.

More than 100 cadets went on parade on Tuesday of last week as Lt. H.E. Done, assistant cadet training officer, Eastern Ontario, inspected the Finch High School Cadet Corps. Officer commanding the corps on parade was C-Major Kenneth Dingwall. 2IC was C-Capt. Murray Manley, and platform commanders were C-Lts. Patrick Richer and Osborne Shaver and C-Lts. Mary Ruth Cameron and Barbara Zeran. Parade RSM was C-WO I Nicholas O'Donohue.

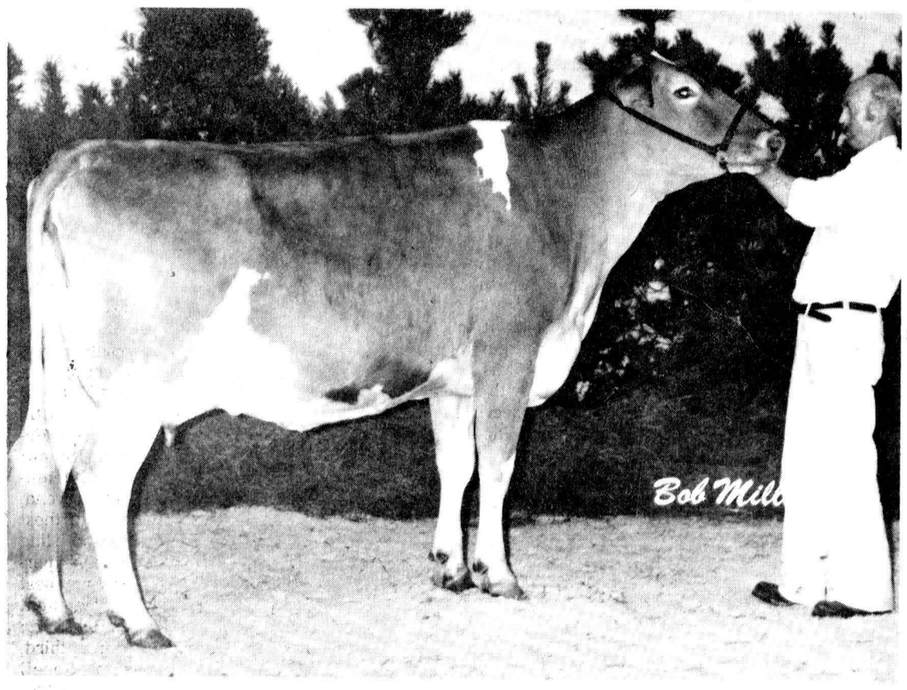

Dundas County's reputation as top dairy country was further enhanced last week when Tannery Hill Fayvor's Dorothy topped the convention sale held at Chedco Farms, Berlin, Massachusets. A four-year-old Guernsey, Dorothy was consigned by Thomas Roderick MacGregor, Glen Haven Farms, RR4 Crysler, and sold for $6,000 to Roy E. Jacobs, Dutch Mill Farms, Wisconsin. Her sire, Howsley's Dari Fayvor, is out of the great All American Cow Fox Run AFC Faye, which has a string of good records including 32,110 milk and 1397 fat as a five-year-old and 31,040 milk and 1736 fat as a six-year-old. Dorothy was only shown once, when she won the three-year-old class at the 1975 Royal Winter Fair and was named All Canadian three-year-old.

Alfafa weevil's days numbered thanks to fungus

John Madill
KCAT Agronomist

KEMPTVILLE — A new fungus discovered by Dr. Doug Harcourt, entomologist with Canada Agriculture, is expected to save Eastern Ontario alfalfa crop.

First identified in 1973, Dr. Harcourt reports that last year 94 per cent of the larva were killed and of the remaining, 32 per cent of the carcoons were also destroyed. In fact, "The effect has been so dramatic that parasitic wasps introduced to control the weevil have been so overshadowed they are of little benefit", he has stated.

Surveys conduted by Agriculture Canada in this region indicate this year will see less infestation than any time since 1972. While survival in all study plot is low, Dr. Harcourt hastens to add that outbreaks are likely to be spotty and advises farmers to be on the lookout for tip damage.

Carl Bereza, entomologist with the Soils and Crops Branch of OMAF, recommends that farmers begin checking their fields this week as early monitoring is the only way to ensure timely control and top protein yield.

A factsheet on an early warning system for alfalfa weevil management is available from county agricultural offices outlining a method to determine probable damage by counting egg laying sites. Looking for leaf damage is much easier to do but damage has already occurred and the farmer has less time to take control measures. In most cases, early cutting is the most effective control.

The cool weather experienced this spring has tended to slow down the weevil. At the same time, alfalfa has been making some progress allowing it to get ahead before damage becomes extensive. During the past two years much of the damage has resulted from larger populations in early attacks on alfalfa.

According to Bereza, a change to warm weather will result in uniform egg hatching and a sudden appearance of larger numbers of larva. It pays to inspect regularly.

The alfalfa blotch leaf minor could be the farmer's headache in growing alfalfa. Damage from the tiny larva feeding inside the leaves is very similar to the birch leaf minor.

According to Bereza, it is close to the Quebec border but likely to move west. Control is similar to alfalfa weevil namely early cutting to destroy the population. It's another good reason to keep a close look on your fields.

Thos. Reside, Metcalfe, passes May 22

Funeral services were conducted by Rev. L.S. Wolfrey from the Vice and Craig Funeral Home, Metcalfe, at 2pm Mon., May 24 for Thomas William Edwin Reside, a retired plumber who died at the age of 78 at his home in Metcalfe Sat., May 22.

Mr. Reside was a native of Luskville, P.Q., and was born a son of the late John and Alice (Ransen) Reside Dec. 2, 1897, and married the former Melinda Crews at the Salvation Army Chapel in Ottawa. He was a member of the United Church of Canada.

He is survived by his wife, a son and seven grandchildren.

Interment was a Spring Hill Cemetery and pallbearers were L. Scharf, Gilbert Scharf, Bruce King, Emerson Reaney, Alvin Quinn and Hank Hansen.

Funeral of S. W. Crowder Mon., May 24

A native of Mountain Township, Samuel Wallace Crowder, Inkerman died at his home Sat., May 22 at the age of 79.

Mr. Crowder was a retired carpenter and was born July 27, 1896 a son of the late John and Margaret (Campbell) Crowder. He married the former Anne Pearl Bailey, who survives, in Inkerman May 24, 1922.

He is survived by his wife, one daughter, Ada (Mrs. Howard Baldwin), Cardinal; two sons, Gordon, Ottawa, and Denzil, Winchester; eight grandchildren; three great-grandchildren; two brothers, Floyd, Winchester, and Harold, Spencerville, and one sister, Laura (Mrs. Asa Hanes), Inkerman.

Mr. Crowder was predeceased by two sisters, Luva and Della, and by two brothers, Cecil and Herman.

Rev. Earl Moore conducted the funeral service from Inkermen United Church at 2pm Tues., May 25 with interment at Knight's Cemetery. Sheldon and Margaret Robinson sang "In the Garden" at the funeral service.

Pallbearers were grandsons Robert, John and Jeffrey Baldwin and Donald, Douglas and Charles Crowder.

District News

GOLDFIELD — Mr. and Mrs. D.A. Gillies visited Mr. and Mrs. Clifford Lloyd and family at Grinsby.

Mrs. Doris Dain and Miss Susie Dain of Ottawa and Mrs. Albert Sanders visited Mrs. Margaret Duff and Miss Jean Duff.

Mrs. Margaret Duff and Miss Jean Duff attended a meeting in the Osnabruck Baptist Church.

KOPAS
POOL & PATIO LTD.
774-2133
Winchester Springs

— THE FINEST POOLS —

- The VERY BEST Inground and Above Ground Pools at very REASONABLE PRICES. Kits with Installation Assistance or Fully Installed. Before You Buy — Try Us.
- Fences, Decks, Patios, Saunas and More.
- Now Available — Solar Blankets and Solar Heaters.

ASK FOR A FREE POOL BUYER'S GUIDE BOOK

OUR SERVICE MAKES THE DIFFERENCE

— A Member of the Ontario Swimming Pool Association —

The Craft Barn
RE-OPENS
SAT., MAY 29
10am to 6pm daily
HANDMADE CRAFTS • CANDLES
POTTERY • WEAVING • MACRAME
DOLLS • COCHETING

Sat. & Sun.
May 29 & 30
CRAFTERS WILL BE DEMONSTRATING
POTTERY, WEAVING AND MACRAME

HIGHWAY NO. 2
INGLESIDE, ONT.
(2 miles East of Upper Canada Village)

Tourism creates jobs.



Here's what Ontario is doing to attract tourists...and what you can do to help.

The development of tourism in Ontario contributes substantially to our province's economy. It represents 150,000 jobs, $2.6 billion in revenue, and boosts our image all over the world. And the money that tourists spend helps pay for Ontario's own needs.

Your Ontario government is working hard to promote tourism by helping develop tourist facilities, maintaining travel information offices, and advertising Ontario attractions to promote our province as both vacationland and convention centre.

But that's only part of the job. You can help with the other part. After all, the best part of any trip is the people one meets – and when visitors come here, you are the people they meet. So you can help Ontario – and indirectly, yourself – by being friendly to tourists, by making them feel welcome. That way, you'll be "selling" tourism, "selling" Ontario, and helping us all.

Naturally, the more you yourself know about Ontario, the more knowledgeable you'll be when you talk to others. So get out and look around. Take your own holidays in Ontario – it's a great province to visit even when you live here, with places you've heard about all your life but probably never seen.

Write for a free "Get to Know Ontario" kit which includes the Travellers Encyclopedia, "Coming Events," and a provincial road map.

Write to: Ontario Travel
Department 3
Ministry of Industry & Tourism
Queen's Park
Toronto, Ontario

Ministry of Industry & Tourism
Claude Bennett, Minister

William Davis, Premier

Province of Ontario

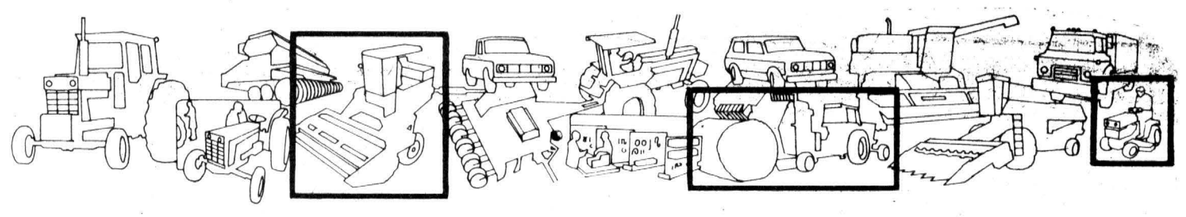

INTERNATIONAL Farm Power
compare us
FOR EVERY PART OF YOUR SYSTEM

USED TRACTORS
IH 434, Gas Hydralic Loader
iHB,4140, with Loader
Farmall H with Loader
IH,624D Agrio
Cockshutt 35 with Loader
MF 3165 Industrial with Loader
IH,B414D with Loader
Allis Chalmers 185D with Cab
Farmall 656D with Cab

USED PLANTERS
2-Ford 4-row Planters
2-John Deere 2-row 3 P.H. Planters
Oliver 4-row Planter
Massey-Ferguson, 4-row, Planter

USED GRINDER MIXERS
Allied Grinder-mixer
IH Model 1050 Grinder-mixer
IH Model 1150 Grinder-mixer

USED SPREADERS
New Holland, tank flail type
Brody flail-type
IH model 175

USED HAYING EQUIPMENT
New Holland, 9 ft. Haybine
Hesston, PT10, Mower Conditioner
IH, 175 S.P. Swather
Oliver S.P. Swather
IH,275 S.P. Swather
Versatile S.P. Swather
2-IH No. 15 Rakes
IH C-28 three P.H. Mower, 7 ft.
New Holland Balanced Head Mower, 7 ft.
10 Used Conditioners — Priced to Clear!

No reasonable offers will be refused on this equipment. Call any of our friendly sales staff and we'll make a deal right now.
CALL US DAY OR NIGHT. WE HAVE A DEAL FOR YOU.

CARL-DON
EQUIPMENT LTD.
Hwy. 43 East
DAYS - MOUNTAIN 613-989-2051
CHESTERVILLE 613-448-2166

SHUR-GAIN
15 MILL
CHESTERVILLE
448-2161



- WATER TANKS, FLOATS
- ELECTRIC FENCERS
- FENCE BATTERIES
- INSULATORS
- SHOVELS
- LAWN SEEDS
- LAWN FERTILIZER
- GARDEN FERTILIZER
- GOLDEN BANTAM SWEET CORN

CLEMENT
FEED & FARM SUPPLIES LTD.

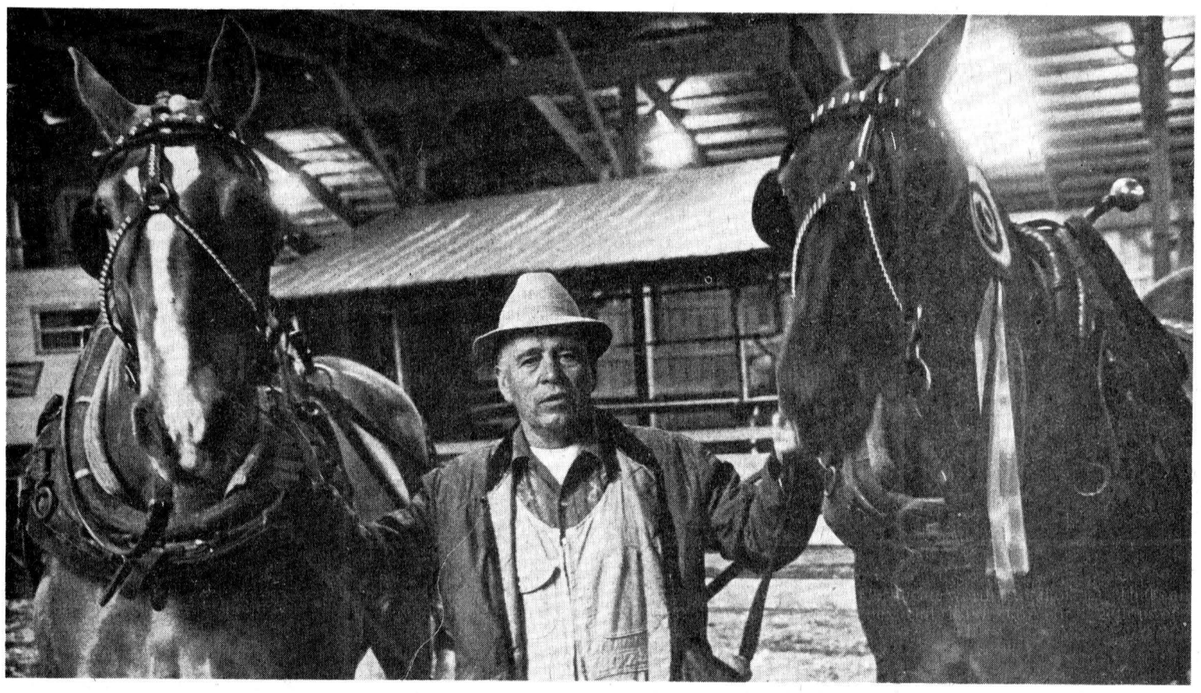

Light class champion

Charles Roehl Jr. travelled from Smiths Creek Michigan to take part in Saturday's Horse Pull and his team took first place in the light division with a pull of 8800 pounds. Mr. Roehl's powerful team also took the trophies for coming the furthest to compete in the light class and for having the best manner and performance in the class. -staff photo-



Horse pull winners

Trophy winners at Saturday's Horse Pulling Competition at the Chesterville Fair-grounds were, front 1-r, Murray Clifford, second, light class; Charles Roehl Jr., first, light class; Arnold Fountain, first, heavy class; Gerald Morrow, third, heavy class; rear 1-r, Bob Danford, Stirling Ont., heavy team furthest from home; Clinton Greer, second, heavy class best groomed team and teamster; Fred Morrow, fifth, heavy class; Ken Greer, best groomed team, light class; Murray Hyndman; Dale Brown, third, light class, and Allan Hulton, seventh, light class. -staff photo-

Win both classes

American teams dominate

American teams dominated Saturday's Eastern Ontario Horse Pulling Championship at the Chesterville Fairgrounds with the American animals taking first place in both the heavy and light divisions.

The team of Arnold Fountain, Russell, NY, won the heavy class and the team of Charles Roehl Jr., Smiths Creek, Michigan, walked away with the light division honors.

Teams from Michigan, Pennsylvania, New York, Maine, Quebec and the local area competed for the $1,800 in prize money and trophies put up by the organizers and the Chesterville and District Agircultural Society, sponsors of the event.

Friday night's steady rain and Saturday's persistent drizzle forced the competition to be held in the Cattle Building. It was originally scheduled for the race track in front of the grandstand but the muddy ground wouldn't have given the big teams any purchase.

Even with the inclement weather, organizer Ken McNeely said he was "100 per cent pleased" with the response of the over 600 spectators who jammed the Cattle Building for the contest.

This was the first pull of the year for many of the teams competing Saturday. Most, decked out in fancy harness, ribbons and regalia, are kept only for competition. According to heavy class winner Arnold Fountain, spectators saw some of the best efforts the teams will give all season since they are still fresh from their winter rest.

As the horse pulling season progresses, teams tire and won't be able to drag the loaded stone boats with the strength and determination they exhibited here Saturday.

Following the competition, a good sized crowd attended the awards presentation banquet and dance sponsored by the agricultural society and catered by the Winchester Presbyterian Women in the arena.

At the dinner, Mr. McNeely thanked all for coming and said the fact that competitors came from a radius of over 800 miles to take part attests to the growing popularity of the sport.

Winners in each class are as follows, heavy division: first, Arnold Fountain; second, Ken McNeely; third, Gerald Morrow; fourth, Clifford Manion; fifth, Fred Morrow; sixth, Ken McNeely, seventh, Eugene Hulton; best groomed team and teamster, Ken McNeely and second, Clinton Greer; team furthest from home, Bob Danford, Stirling Ont. best mannered and performing, Fred Morrow; best teamster, Gerald Morrow; light division: first, Charles Roehl Jr.; second, Murray Clifford; third, Dale Brown; fourth Ceceil Lawrenyson; fifth, Al Dodge; sixth, Ken McNeely; seventh, Allan Hulton; best groomed team and teamster, Ken Greer and second to Ken McNeely; team furthest from home, Charles Roehl Jr.; best teamster Cecil Lawrenyson; best mannered and performing, Charles Roehl Jr.

Presbyterian youth meet for weekend

Young people from the churches of Brockville Presbytery joined with their colleagues from the other Presbyteries of Quebec and Eastern Ontario Synod for their annual "May Camp" over the Victoria Day weekend.

The encampment was held as usual at Camp Iawah, west of Westport. Music, Meditations and recreation made up the weekend's observance.

Pastor Douglas N. Henry of Knox Church, Westport, led the devotional sessions. Kathy Howard of Montreal did the piano work and performing with the guitar. Mike Ferland of Ottawa, Synod PYPS president, chaired the meetings.

The devotional theme was developed by Rev. Leslie R. Renault, minister at First Church, Brockville.

The weekend event was promoted in Brockville Presbytery by Rev. E. Earle Eaton of Chesterville, director of youth work for the Presbytery. Rev. Eaton visited the camp on Monday. Discussions on the workshop theme, along with plans for follow-up and summer promotion concluded the event.

Holy Land trip recounted

WINCHESTER SPRINGS — Rev. and Mrs. Myron Maxted entertained in the Winchester Springs United Church on Thursday evening May 20, when they presented their trip to the Holy Land with pictures and comments.

During the social hour which was arranged by the UCW the Maxteds cut and served the One Hundred Plus One birthday cake made by Mrs. Mac Davidson.

Happy Birthday was sung to Mrs. Aden Casselman who recently celebrated her 84th birthday.

A very interesting and enjoyable evening was brought to a close.

Community donates $168.

WINCHESTER SPRINGS — Winchester Springs and Community donated $168.10 toward the Cancer Society. Canvassers were Louise Robinson, Laura and Linda Holmes, Jane Allison, Maureen Steele and Debbie Thompson.

Two children from the congregation of Winchester Springs United Church were baptized by Rev. Myron Maxted at the afternoon service Sun., May 23. Baptized were David Edgerton Barkley, son of Mr. and Mrs. Robert Barkley, and Douglas Casselman, son of Mr. and Mrs. Jackie Casselman.

District News

WINCHESTER SPRINGS — Mr. and Mrs. Cecil McIntosh spent Sunday in Ottawa with Mr. and Mrs. John McIntosh and Miss Tottie Reveller.

Mr. and Mrs. R. Scott of Brampton spent the weekend with the latter's parents, Mr. and Mrs. Ralph Kirkwood.

Mr. and Mrs. Cecil Pollock attended the christening of their granddaughter in Ottawa on Sunday.

Mr. and Mrs. Douglas Barkley of Williamsburg called on Mrs. T.J. Keyes the first of the week.

Mr. and Mrs. George Wood and John spent Saturday with Mr. and Mrs. Harry Holmes.

Mr. and Mrs. Lorne Jackson of Amherstview visited the former's parents, Mr. and Mrs. Warren, Jackson over the holiday weekend.

Perform a death-defying act.

Give Heart Fund.

Give Heart Fund

GORDON ROSS
Auctioneer
28 Maple St.
INGLESIDE, ONT.
537-2289

POLLOCKS' PLACE
FAST SERVICE
THE HOME OF QUALITY CARPETS AND FLOORING
"At The Best Possible Prices"
WALLPAPER • DRAPERIES
KIRBY
vaccum cleaners
HARDING CARPET SAMPLES (Now in stock)
STORE HOURS: Monday Thru Thurs.: 9-6; Fri.: 9-9 — Sat.: 9-5
INGLESIDE, ONT.
DICKINSON DRIVE
537-2192 — 537-2436

DINGEMANS CONSTRUCTION
R.R. 1, FINCH, ONT.
984-2043 & 984-2343
For complete block foundations
BACKHOE SERVICE

HAULAGE & BACKHOE SERVICE
— Pit-run Gravel
— Fill
— Sand
— Topsoil
— Excavating
— Trucking
MONAST'S
CHESTERVILLE ONT.
448-2856 or 448-2168

Golden Days are here!



Why pay more for an all-season truck and tractor oil?

Shell Rotella* T Multigrade motor oils makes a lot of sense if you operate a mixed fleet in all kinds of weather.

They meet the warranty requirements for most new diesel (except Series 3) and gasoline trucks, tractors and cars. If not, then there's almost certainly another Shell motor oil that will meet your warranty requirements. And at the right price, too.

We know how important motor oil performance is to you – especially at today's equipment costs. Come in and discuss your requirements.



Reliable protection for pumps

You can rely on the high quality of Shell Tellus* Oil. It provides excellent protection against pump wear. In addition it contains additives to prevent foaming, rusting and oxidation.

Recommended for use in most types of industrial, mobile and marine hydraulic and circulating systems. Drop by, we can tell you whether Shell Tellus Oil is the right oil for your equipment.

Bonus Certificate

Buy Shell farm and consumer lubricants and we will give you a Bonus Certificate valued at 10% of your order. This Certificate can be redeemed on your next purchase of Shell lubricants, TBA or specialty items.

Minimum order is 24 gallons or 240 lbs. (it can be mixed). Orders must be delivered within 30 days.

You get an extra 3% if you pay cash. That's a Bonus Certificate worth a total of 13% off your next lubricant, TBA or specialties order.

Example:

You purchase a 24 gallon drum of a lubricant at a cost of $2.75 per gallon. Your Bonus Certificate, based on a possible 10%, is $6.60. Or, based on a possible 13% (taking into account that extra 3% for cash), now totals $8.58.

That's almost like getting a gift of three gallons of Shell lubricants!

Note: Bonus Certificate is redeemable only at place where original lubricants were purchased and must be used by August 31, 1976.

Order now! This golden deal ends June 30th.

S. G. Black Fuels Ltd.
Winchester, Ont. Phone 774 - 2109

What Weight Watchers® members are saying about the new Personal Action Plan™ modules:
"WEIGHT WATCHERS IS RIGHT ON TARGET AGAIN."
Gloria Satoski
Medical Assistant
LOST 29 pounds



ST. COLUMBAN'S PARISH CENTRE
40 Fifth Street
Cornwall
Monday 7:00 p.m.

ST. MARY'S SEPARATE SCHOOL
Chesterville
Tuesday 7:00 p.m.

(Local information about meetings should be placed here. You can make the listing section as large or as small as you wish.)

Join us today. We've got so much that's new to help you reach your goal.
WEIGHT WATCHERS
NEW PERSONAL ACTION PLAN™
™ Weight Watchers International, Inc. ® owner of the registered trademarks Slengora (Ontario) Ltd., registered user. All Rights Reserved.

ENJOY OUR DELICIOUS FOOD FINE SERVICE



We take pride in making your meal a pleasure. Coffee break to dinner, service is complete and attentive, food delicious.
(Take Out Orders)

COUNTRY KITCHEN RESTAURANT
WINCHESTER

Craftsmanship Makes The Big Difference...

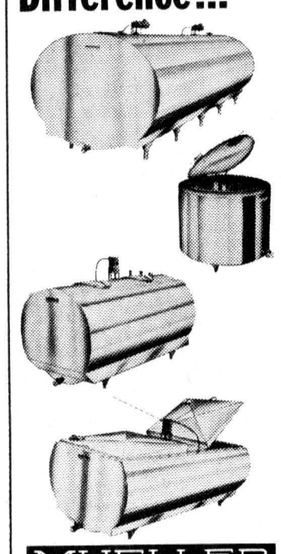

MUELLER
Bulk Milk Coolers

And Mueller makes the bulk milk cooler with Craftsmanship-plus! Solidly built of 100% stainless steel, Mueller bulk milk coolers are designed for maximum cleanability and trouble-free cooling.

Choose from several models, in sizes from 70 through 5,000 gallons.

HERVE PLANTE
PHONE: 652-4168
BRINSTON, ONT.

QUEEN'S PARK REPORT

Hon. Don Irvine, MPP

Policies designed to assist Ontario agriculture

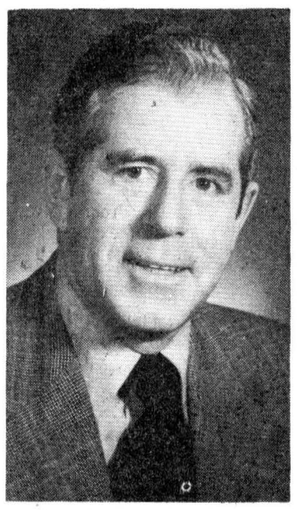

The preservation of prime agricultural land is a top priority with the Ontario government. The government also believes that the best way to protect our foodlands is to guarantee an economically-sound base for farming.

To help create such a base, the Government recently adopted a 10-point program, A Strategy for Ontario Farmland.

Taken together, the policies which make up the Strategy should reserve foodlands for food production, should provide farmers with a reasonable assurance of a stable environment in which to operate and a stable income from year to year and should leave as much freedom as possible in the hands of local people working through their municipal structures.

This, of course, is a far cry from the solutions of the two opposition parties. Their proposals call for such measures as a massive land freeze and a new central planning bureaucracy.

But then, as I demonstrated in my column two weeks ago, the opposition doesn't really understand the problems and therefore cannot be expected to offer realistic solutions.

MAJOR POINTS

The major proposals included in the strategy are these:

Agriculture is and will remain an important component of provincial development strategy. In other words, within guidelines provided by the provincial government, local municipal authorities will be encouraged to recognise the importance of foodland preservation when they draw up local land use plans to accommodate future development. With intelligent land use planning, we can have more than enough land for both food production and residential, industrial, recreational or other growth.

The government is also developing a commodity income stabilization program, providing farmers with voluntary, contributory income assistance covering major commodities. This program will be in addition to current production expansion programs such as tile drainage loans, capital grants and other forms of technical assistance.

A detailed review will be undertaken of the demands during the next 25 years for rural land, especially foodlands, by all governments. This will allow for more economical land use by permitting planning of multiple use transportation and service corridors.

Property tax systems are now under review. Proposals such as those I discussed in a recent column not only will help farmers directly, but also will encourage a return to production of idle foodlands.

DEVELOPMENT SHIFT

Municipalities will be encouraged to shift development to less productive lands within an urban boudary with consideration given to compensation for the higher servicing costs involved.

The industrial park program, of special interest to Eastern Ontario, will encourage industry to establish on lands of low agricultural value.

Recreational use of lower class lands will also be encouraged.

The Agricultural Code of Practice is being revised to provide a framework for the establishment and expansion of livestock enterprises. The revised code should protect farmers from encroachments, reduce the likelihood of incompatible uses, and create more freedom for farmers to develop their businesses.

The Foodlands Development Branch of the Ministry of Agriculture and Food will develop guidelines to assist municipalities in planning for ongoing agriculture.

And, finally, the government will continue to co-operate in the updating of soil classifications so that the most accurate soil quality information is available for local planning use.

Many of the above proposals need further development, and I will be reporting to you as the various initiatives proceed. I hope you will contact me with your views and comments. As always, I may be reached at the address or telephone numbers listed below.

The Hon. Donald R. Irvine,
MPP, Carleton-Grenville and
Provincial Secretary for
Resources Development,
Room 180, Legislative Building,
Queen's Park, Toronto.
Toronto: (416) 965-0190

Delayed harvesting will result in poor forage protein yield

John Madill
KCAT Agronomist

KEMPTVILLE — Over quota milk won't pay fertilizer bills! It also won't pay to run over fields with expensive machinery picking up low yields of poor quality feed.

Farmers will resolve the milk situation in a short time while field crop programs run four to five years. The present milk supply crisis should not enter into farm management decisions for long term forage production.

This winter, cows will still require low cost protein and energy. Legume leaves contain about 30 per cent protein - that's more than a good steak. As plants mature, lower leaves are shaded and fall off leaving lower digestibility and half the protein in the stems. Even a pure stand of alfalfa won't yeild over 15 per cent protein harvested at the full flower stage. A few days earlier, the first flower stage would produce 19 per cent protein.

The single operation swather conditioner is an excellent labor saver but the farmer may have problems getting it dried for hay in the earlier part of the season. When raking is necessary it must be done at lower speeds, preferable in the morning to avoid excessive leaf losses. Raking when forage is very dry may lose up to 20 per cent of the dry matter, mostly high protein leaves!

The cropping program determines when to harvest for top quality. Early alfalfa such as Saranac comes off first, followed by medium alfalfa varieties.

Red clover is next for harvesting while the later varieties of trefoil such as Empire or Leo are the latest.

Trefoil also holds its protein content longer because of its indeterminant growth habit. Unexpected delays are less critical with trefoil and species and variety programming takes the pressure off peak harvesting periods.

Choice of species also affects the protein content. Alfalfa and trefoil are highest with 19 per cent protein at the first flower stage. Red clover rates 17 per cent while sweet clover is the lowest legume at 15 per cent protein. Grasses are substantially lower with orchard grass at 11 per cent ranging down to timothy at 9 per cent protein when they are just heading out.

Delayed harvesting results in a phenomenal loss of digestible dry matter and that both energy and protein will be down.

Legumes and grasses drop about ½ per cent per day after the vegetative stage and the problem of lower digestibility is compounded by reduced palatability resulting in lower feed intake. Production of milk or beef drops accordingly.

The important point is not to let milk marketing problems short change efforts to put up low cost quality feed. Forages are a long term management proposition not to be influenced by short term problems.

Organic mixtures topic for 4-H

FINCH — A second meeting of the Finch 4-H Boni Beauti-Cultures was held at the home of the leader Mrs. Megan Ouderkirk.

The meeting opened with the 4-H Pledge and minutes of the last meeting were read by Barbara Eastman.

It was decided to have green covers for the record books. Discussions on types of organic mixtures for the soil was conducted by the leaders and special reference was made regarding the use of compost. Methods of transplanting and type of water soluble fertilizer were also discussed.

Ways to improve the home surroundings were shown by sketches and pictures of landscaping.

The next meeting will be held at 1:30pm June 5, at the home of Mrs. Megan Ouderkirk.

REMODELING SPECIALS IN THE SPOTLIGHT

master charge THE INTERBANK CARD
CHARGEX

Ingleside LUMBER LTD.

FREE DELIVERY
QUALITY PRODUCTS
FAST FRIENDLY SERVICE

ECONOMY PAINT PRODUCTS
INTERIOR-EXTERIOR LATEX, gal. $6.29
EXTERIOR OIL BASE, gal. $7.39
REDWOOD STAIN, gal. $5.69
WHILE STOCK LASTS!

CEILING TILES
½"x12x12 SATIN WHITE
17¢ EACH
½"x12x12 WHIRL TILE
29¢ EACH
24"x48" SATIN WHITE
$1.69 EACH
FOR SUSPENDED CEILINGS

SHERWIN WILLIAMS
EXTERIOR HOUSE
PAINTS

EX GLOSS NO. 4100, gal.	$12.99
A-100 LATEX NO. 6000, gal.	$11.99
KEM 1-COAT LATEX, GAL.	$12.99
KEM 1-COAT GLOSS, gal.	$14.99
KEM WOOD STAINS, gal.	$8.99

ALL FIRST LINE
SHER-WILLIAMS PRODUCTS

PREFINISHED
WALL PANELLING
LAMPLIGHTER ASH — 4'x8'
$4.59 SHEET
SLIGHT DEFECTS IN SOME SHEETS

DRIVEWAY SEALER
5 GAL. CAN
$9.75 EACH
SEALS, PROTECTS AND BEAUTIFIES

FIBERGLASS PANELS
4 oz. x 26" x 96"
GREEN, YELLOW, WHITE
$6.98 SHEET
FOR ROOF, FENCING, ENCLOSURES
ATTRACTIVE TRANSLUCENT PANELS

COLORLOK SIDING
3/8"x12"x192"
$59.00 SQUARE
WHITE ONLY AT THIS PRICE

PARTICLE BOARDS
5/8x4'x8' PLATEWOOD $6.99
7/16x4'x8' ASPENITE $6.95
5/8x12"x96" SHELVING $1.89
THE ASPENITE ABOVE IS EXTERIOR GRADE AND IS APPROVED FOR ROOF SHEATHING

RED CEDAR
GOOD QUALITY NO. 1 CONSTRUCTION

1x4, lin. foot	13c	2x10, lin. foot	69c
2x4, lin. foot	24c	4x4, lin. foot	56c
2x6, lin. foot	42c	6x6, lin. foot	$1.39
2x8, lin. foot	55c		

Ideal for Fencing, Patios, Decks, Carports, Etc.

master charge
CHARGEX
Ingleside LUMBER LTD.
JUST OFF HWY. 401
DICKINSON DRIVE — INGLESIDE
537-2433 — 537-2020

QUALITY PRODUCTS
FREE DELIVERY
• QUALITY MATERIALS
• PROMPT DELIVERY
• FRIENDLY SERVICE

ABOVE PRICES IN EFFECT UNTIL JUNE 5

RAYMOND PROVOST CARTAGE CO. LTD.
• SAND
• GRAVEL
• TOP SOIL
• FILL
CRYSLER, ONT.
987-2118

GREELY CUSTOM HOME LTD.



• NEW HOMES
• ADDITIONS
• GARAGES
• ALUMINUM SIDING
• WINDOWS & DOORS
GENERAL CONTRACTOR
3-Bedroom bungalow custom built on your lot from:
$27,500
M. LAFORTUNE
821-1281 — Box 129
R. R. 2, GREELY, ONT.



"STEAM CLEAN" YOUR OWN RUGS... THE PROFESSIONAL WAY!
Rent a Trewax Hydro-Mist® Steam Carpet Cleaner
Safe and economical.
As easy to use as a vacuum cleaner.

Pro
22½ cu. foot
WOODS
DELUXE CHEST FREEZERS
ONLY $325.

BYERS
BUILDING SUPPLY AND PRO HARDWARE
MAIN STREET — CHESTERVILLE — 448-3318

Problems of immigrants explained at May Rally

LANCASTER — A large crowd gathered at St. Andrew's Presbyterian Church here at Lancaster for the 62nd Annual May Rally of the Women's Missionary Society of Glengarry Presbyterial.

President Mrs. Alpin MacGregor of Martintown presided and opened the meeting with the message "We shall be witnesses to the uttermost parts of the World" and the Theme: Our Challenge for the Second Century - "Let's Face it".

The worship service was conducted by Mrs. R.W. McNaughton and Mrs. Helena McLeod of Cornwall both stated they were happy to be conducting the service in the Home church of their Youth.

Mrs. John Fourney, Lancaster, extended a hearty welcome to all on behalf of their society and stated they were celebrating 100 years of WMS work.

Their society was organized May 3, 1876 and was the first group to be organized in Glengarry. Later that same year Williamstown was organized, Aug. 2, Vankleek Hill Sept. 2, Kirkill Oct. 4 and Dunvegan Kenyon Oct. 16.

Rev. Dr. I. MacIver of Maxville, Moderator of Glengarry Presbytery, brought greetings and good wishes and said members should share with all people the Christian Gospel. Mrs. Carmen Brown, Cardinal, President of Quebec and Eastern Ontario Synodical, also brought good wishes.

Mrs. Wm. Ewing, Vankleek Hill, first vice-president, introduced the speaker, Dr. Ran Singh, Principal of Baring Union Christian College, India, who is on leave of absence from the college and who has been appointed under the Board of World Mission to a special and assignment among recent immigrants to Canada from India, Pakistan, and Bangladesh.

He said 2-million immigrants have come to Canada from all over the world and these people are all well educated, most having college degrees. They have to have more than $10,000 before being accepted in Canada but have trouble getting employment and only about 25 per cent are doing jobs they have been trained for. Most have to work at other jobs for at least two years to get experience here.

Dr. Singh answered many questions from the gathering and Mrs. D.R. Chatreau of Dunvegan thanked him for his informative talk.

Miss Margaret Boyd, Ottawa, Resource Consultant, showed available literature for next year's study.

Some of the books are "Canadian Concern", "Justice not Charity", "Do We Care About Anything" and a list of 45 things Canadians can do for others.

The morning session closed with prayer by Mrs. J.H. Wiseman of Avonmore and dinner was provided by the Lancaster ladies.

The afternoon session opened at 1:30 with a prayer by the president and the Memorial Service, conducted by two ladies from Gravel Hill and Monkland.

A short business session followed with synodical delegate reporting on the recent convention in Cornwall and Mrs. Alpin MacGregor reporting on the Council meeting she attended in Toronto. The Theme of the meetings was "Chosen for Service".

A short skit, "Cancelled Prayer", was performed by some members.

Mrs. Ross McDonald of Martintown sang a solo which she dedicated to the 100 years of WMA and "The World for Christ" she was accompanied on the organ by Mrs. Fred Rennie, Cornwall.

A large display of books was available at the literature table, which was under the charge of Mrs. Ian Kennedy and Mrs. Wm. Johnston, of Martintown.

An invitation from Avonmore society to hold the 1977 Rally At. St. Andrew's Presbyterian Church in Avonmore was given and accepted.

The afternoon session closed with the Benediction by Rev. Ross McDonald, Lancaster.

District News

GOLDFIELD WEST — Mr. and Mrs. Arnold Smith Riverside Heights, Mrs. Wayne Drury, Toronto, Mr. and Mrs. Percy Ouderkirk, Ridgetown, and Mrs. Lynn McMillan and Jeffrey, Northwood, Ont., were recent guests of Mr. and Mrs. Glendon Smith and family.

A number from this community attended the farewell house party for Mr. and Mrs. Hector Gillies at their new home in Finch.

Mr. and Mrs. Arnott Farrell, Morrisburg, visited Sunday with Mr. and Mrs. Bernard Foley.

Mr. and Mrs. Tom Foley and girls, Haileybury, and Miss Noreen Foley, St. Agathe, P.Q., spent the weekend with Mr. and Mrs. Bernard Foley.

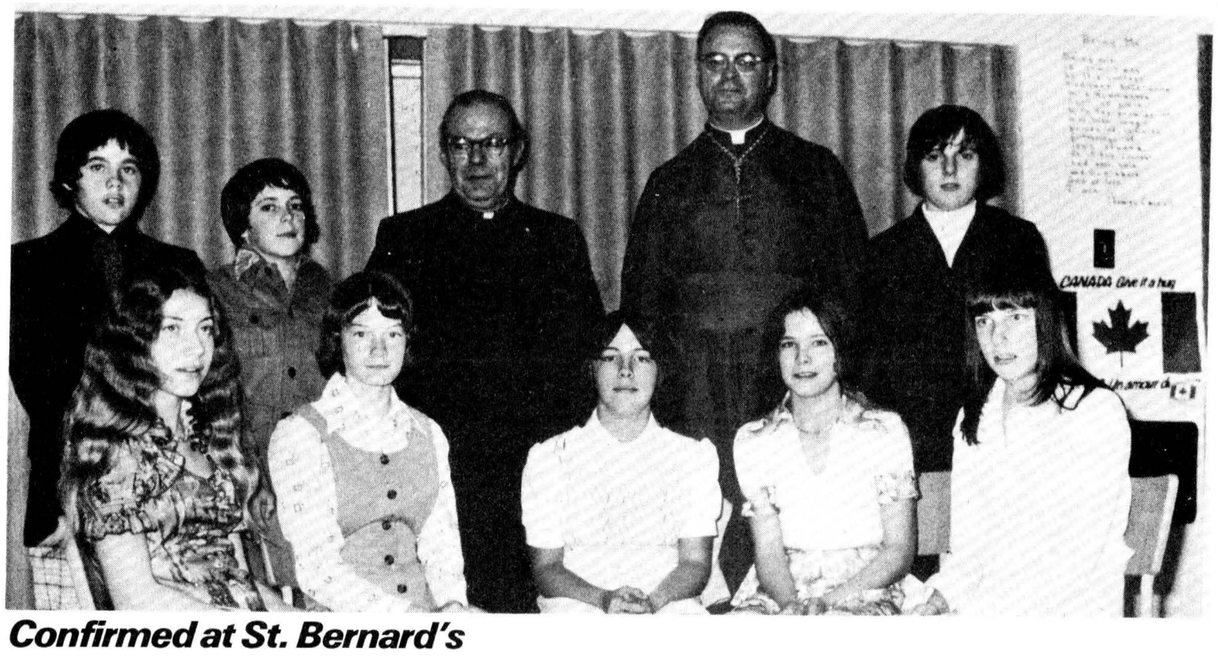

Confirmed at St. Bernard's

Eight candidates of St. Bernard's Roman Catholic Church, Finch were confirmed by Bishop of the Diocese of Alexandria Eugene Larocque last Thursday night. All the candidates are grade eight students at St. Bernard's Separate School, Finch, Assisting Bishop Larocque in the ministration of the sacrament of holy confirmation was parish priest Fr. Bougie. Front 1-r, Sherry Prieur, Bertha Huybregts, Karen Gibeault, Heather Kearns, Karen MacMillian; standing, Ewen Hunt, Henry Te Plate, Fr. Bougie, Bishop Larocque and Tony Buiting.
-staff photo-

Melody Music Centre
104 PITT ST. — CORNWALL
933-0205
WE CARRY A COMPLETE LINE OF MUSICAL INSTRUMENTS
GIBSON • FENDER GUITAR • YAMAHA

JOHN'S GENERAL CARPENTRY
BUILDING CONSTRUCTION
Complete Remodelling
ADDITIONS
• CARPORTS • GARAGES
• ALUMINUM SIDING • OVERHANGS
ALL WORK GUARANTEED
For Free Estimates Call . . .
JOHN KURVINK
448-2683

REALTOR
Royal Trust
THE SIGN THAT SELLS
Real Estate Ltd.
Ottawa
Irwin Holmes 774-2434
Bert Begg 987-2922
Office - 733-9100

NEW LISTING — Beautiful nearly new 3 bedroom Bungalow, approx. 1344 sq. ft., nicely located in area of new homes in Winchester. Extremely well planned kitchen and living room, built in dishwasher and exhaust fan, all electric heat, fired fireplace in living room, full basement with bedroom or gamesroom finished, 1-4 piece bath & 1-3 piece bath with shower. Large inground pool 20' x 40', 2 ladders, diving board pump and filters. All this on big corner lot with park area on two sides.

WINCHESTER TOWNSHIP — Good workable farm, will sell as going dairy farm or farm land and buildings only. A good herd of Holstein cattle and full line of equipment plus milk quotas with 135 acres all clear. AV374.

NEAR WINCHESTER — Older 2-storey frame home, aluminum siding and new roof, drilled well and garage on large lot 101' x 264' already severed and surveyed. AV431.

BUILDING LOT — Just off the by-pass on St. Lawrence Street, a nice big lot. Approx. an acre, already severed ready for your new home, or an excellent commercial location. AV428.

MOREWOOD — New Bungalow in new subdivision, 3 bedrooms, kitchen, living room, bath and choice rugs, all electric heating. E409.

Income Property plus Apartment in this large cement block building centrally located in Winchester. Plenty floor space on main floor and lots storage room in attached buildings. Recently renovated apartment upstairs for the owner or rental income. AV287.

WINCHESTER — Nearly new 2-storey home nicely located on large lot with 4 bedrooms and finished family room in basement, kitchen, dining roon, living room, 1-4 piece bath and 2-¼ baths plus electric heat make this a spacious and comfortable home. AV276.

For these and other properties please call Irwin Holmes 1-774-2434.

FOUR CORNER LOCATION on approximately one acre, intersection of Highway 43 and County Road 7, half mile south of Chesterville, lunch and confectionery stand with residence. Ideal spot for other commercial if desired.

NEAR WINCHESTER — This country property is one mile off Hwy. 31, and the attractively redecorated and modernized three bedroom 2 storey century home sits high on 2 acres of gently rolling land. Interesting extras are a summer kitchen and storage shed attached, sun porch, and a conveniently located small barn. Included in the purchase price are a fridge, stove, dishwasher, washer and dryer.

CHESTERVILLE — Located in quiet residential area, on Howard St., is this 3 bedroom, 1 year old bungalow. Extra large kitchen with plenty of cupboard space. Paved driveway.

For these and other properties please call Bert Begg 1-987-2922 or the Royal Trust office, 1-733-9100.

June 1 is Census Day and everyone counts.

The Census of Canada will be taken on Tuesday, June 1, and Canada is counting on you to count yourself in. The questions are easy to answer, and it doesn't take long to fill in the questionnaire.

Why we take the Census.
The facts only you can provide on Census Day are needed to update a statistical picture of your community, and your country. Census information will be used in the coming years for the planning of social services for all Canadian communities.

How we take the Census.
Within the next few days, a census representative will deliver a Census Questionnaire to your home. You can choose to have yours in either English or French.

All you have to do is use a pencil to answer all the questions. If a pre-paid envelope was included in your census package, mail back the completed questionnaire. If you don't get an envelope, simply keep the completed questionnaire, and a census representative will pick it up after Census Day.

Our lips are sealed.
Only Statistics Canada personnel who are sworn to secrecy see your completed questionnaire, and they are subject to severe legal penalties if they disclose your answers to anyone else.



The Census of Agriculture. It's extra special.
If you're a farmer, you're asked to complete both a general and a Census of Agriculture questionnaire.

Please fill in both questionnaires, but don't mail them back. They will be picked up by your census representative shortly after Census Day.

It wouldn't be right without you.
Please remember that everyone living in your household must be counted, and that all questions in your Census Questionnaire must be answered. We all have a stake in Canada's future, so please help us make the Census of Canada a complete success.

Canada's counting on you to count yourself in.

Statistics Canada Statistique Canada

SAUVÉ
REAL ESTATE LIMITED
REALTORS
613-525-2940
39 Main St. N.
ALEXANDRIA

FINCH VILLAGE — neat electrically heated 2-bedroom bungalow, basement finished to accommodate extra bedrooms and rec room, carport and 2-car garage, large lot, immediate possession, M.L.S.

FINCH VILLAGE — compact 2-bedroom bungalow, no basement, good garden lot, quiet location, immediate possession, M.L.S.

BERWICK — old 2-storey 3-bedroom home on paved street, new well and septic system, possession to be available as required, M.L.S.

FOR YOUR REAL ESTATE NEEDS
Many properties available — Give us a call
WALLACE MORRIS
FINCH — 984-2227

"The Best For Less" at the
HOUSE OF LIGHTING
LONG SAULT, ONT.
16 JOHNSON CRES.
2 Streets North of the Shopping Centre
FAMILY RUN BUSINESS

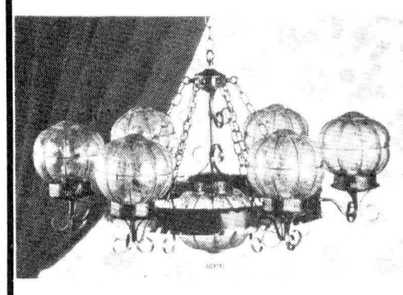

Our showroom is large enough to have the finest display of lighting. Our family-run business does not boast huge misleading discounts just low net prices. It's what the customer pays that counts.

Our service and delivery cannot be duplicated. If tiffany, swag, pole, table or brass lamps are what you need to with your home decor competent personnel can advise you if so requested.

Our line is lighting and we handle only lighting fixtures.

Open 9 - 6 p.m. daily, except Wednesday and Sunday, and in the evening by special appointment.

FOR FURTHER INFORMATION CALL:
534-2912
OPEN TO THE PUBLIC

THE PANT LOFT
JEANS JEANS JEANS & CORDS
BY GWG, HOWICK, ROADRUNNER, WRANGLER, BIG BLUE, & QUEBEC JEANS
FOR HIM: JEAN JACKETS, SWEATERS, SHIRTS, T-SHIRTS



ALL CREDIT CARDS ACCEPTED
Team Them Up!
SHIRTS, JEANS
FOR HER: JEAN JACKETS, SKIRTS, DRESS PANTS, BLOUSES, ASSORTED SUMMER TOPS
OPEN: WED.: 9-6, THURS., FRI.: 9-9, SAT.: 9-6
107 PITT STREET
CORNWALL, ONT.

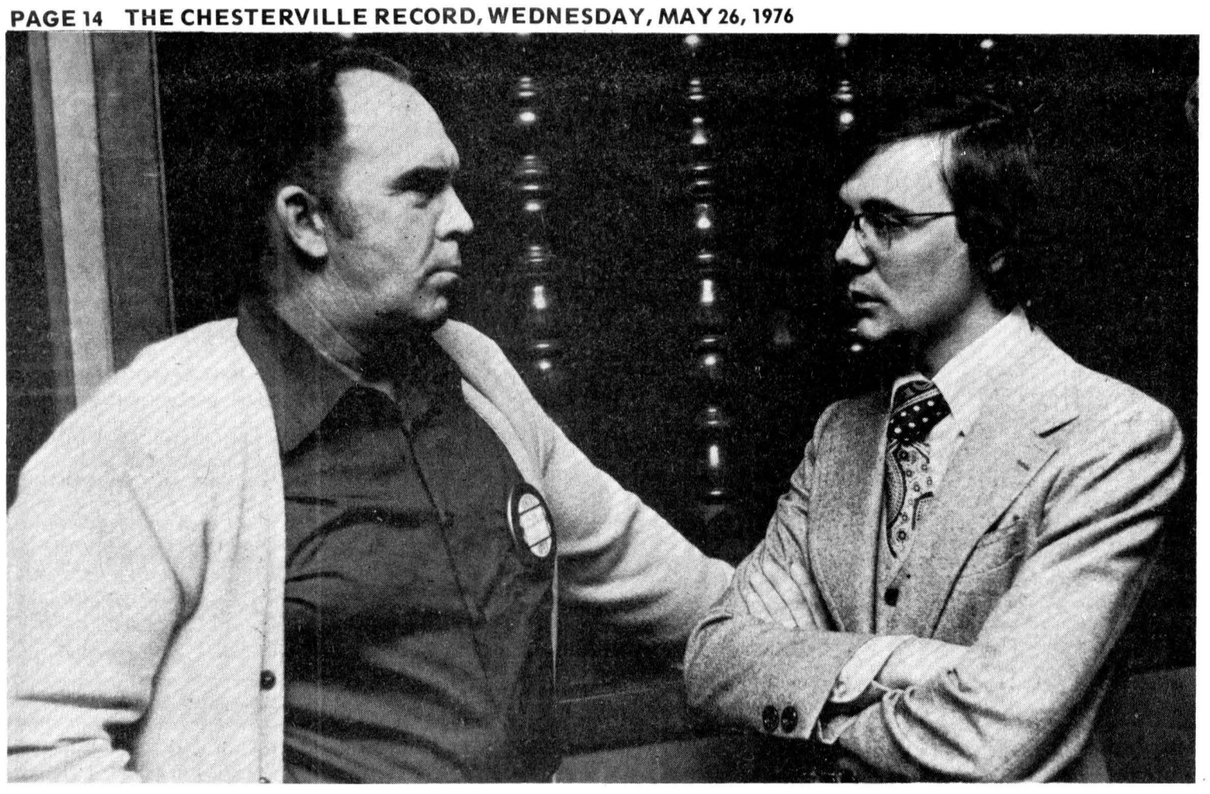

Addresses Rotarians

Ingleside Rotarian Jim Zeran, left, talks with Claude Decelles of the Field Services Branch of the Ontario Ministry of Culture and Recreation at last Wednesday night's club meeting at the Treasure Island Motel in Ingleside. Mr. Decelles explained the ministry's grant structure for community projects, telling the Rotarians that provincial money is available in four categories. They are heritage and historical grants, citizenship and multiculturalism, arts support, and sports and fitness. Mr. Decelles is the Eastern Counties field officer with the ministry and he was a consultant with Culture and Recreation until May 1. - staff photo -

WI donates prizes for Avonmore Fair

AVONMORE — The Women's Institute meeting of the month met here Thur., May 20, and the meeting was presided over by Mrs. Orland Kyle, President, and Mrs. J.D. Worrall, secretary-treasurer.

Several members were present and the motto of the day was God gave to everyone, "A Mother," as well as the gift of life. The roll call was answered with a Mother's Day poem.

A Thank-You letter was received and read from the Ottawa Crippled Children's Fund acknowledging a donation from the Avonmore W.I.

In the absence of Mrs. Emery Dingwall, Mrs. Kyle, read Mrs. Dingwall's annual district report from Ingleside.

A motion was accepted for prizes to be given at the Avonmore Fair, to be held this year, Aug. 20 and 21, to students, 4-H club girls, and baking division winners' an award is also to be given to the Grade eight student at Roxmore School who achieves the highest mark in English.

Mrs. Clifford McElheran and members thanked Mrs. J. Johnstone for her time and effort in making and distributing the rummage sale posters. The sale was held Tues., May 25, at the Avonmore Community Centre.

Mrs. Kyle presented a gift to Mrs. J.D. Worrall, and one to Mrs. David Chipmen, for their participation, as instructors in the 4-H Club project, "A Touch of Stitchery".

The meeting closed with the Lord's Prayer.

Mrs. Glen McIntyre, social convener for the evening, entertained the members with charades. Prizes were given to Mrs. C. McElheran and Mrs. J. Tinkess.

The hostesses were thanked by Mrs. Johnstone for their refreshments and a sociable evening.

The next meeting will be held on June 17, at 8pm. All members are urged to attend to discuss plans for a grandmother's meeting in July, and a bus trip later in the summer.

District News

ELMA—Mrs. Egerton Barkley was a dinner guest of Mrs. J. M. Carkner, Morrisburg, last Thursday.

Mrs. Lorne McLatchie, Cornwall, and Miss Jean Armstrong spent last weekend on a tour of the Pocono Mountains. Enroute they were guests of Mrs. Donald McMartin and Mrs. Harold Smith, Ottawa.

The UCW met at the home of Mrs. Arnold Barkley on Thursday evening. Mrs. Egerton Barkley and Mrs. Wray McPherson had charge of the program and further plans were made for the bazaar and the anniversary lunch.

Mrs. Wray McPherson spent the weekend in Montreal attending a reunion of the nursing graduation class at Sherbrooke Hospital.

Mrs. Lew. Dyer spent last week at the home of Mr. and Mrs. Graham Merkley, Bethune Bush.

Mr. and Mrs. Melvin Dillabough spent a week with Mr. and Mrs. Donald Dillabough, Chesterville, and are visiting Mr. and Mrs. Arnold Shaver, South Mountain.

H. W. Cinnamon, retired farmer, dies May 23

Retired farmer Henry Wellington Cinnamon, a native of Osgoode Township and a resident of Maxville Manor for the past two years, died in Winchester District Memorial Hospital Sun., May 23 following a lengthy illness.

Mr. Cinnamon, 93, was a resident of Winchester prior to moving to Maxville Manor and was a member of Winchester United Church.

He was born August 4, 1882, a son of the late Thomas Isaac and Dinah (Poole) Cinnamon and married the former Jessie Ethel Lough, who died April 2, 1968.

He is survived by five daughters, Myrtle (Mrs. William McVey), Kemptville, Thelma (Mrs. Albert Brownlee), Ottawa, Lola (Mrs. Gordon Cumming), Innisville, Ruby (Mrs. Basil Dawley), Winchester, and Beaulah (Mrs. George Richdale), Victoria, B.C., two sons, Orville, Edwards, and Maynard, Winchester; 26 grandchildren and a sister, Mrs. Sarah Dillabough.

The funeral service was conducted by Rev. Myron Maxted from the Vice and Craig Funeral Home, Winchester, at 3:15pm Tues., May 25 with interment at Ormond Cemetery.

Pallbearers were grandsons Gordon McVey, Leslie Dawley and Larry, Dennis, Raymond and Brian Cinnamon.



On that day you're going to want to look your finest...

Peter Mack and Classy Formal wear inc can do it for you.

We have beautiful suits for your honeymoon getaway.

On The Mall, Morrisburg 543-2320

STORE HOURS 9:30 a.m. to 5:30 p.m. daily 9:30 a.m. to 9 p.m. Friday night Closed Wednesday afternoon

PETER MACK men's wear

letters

Seeking information for reunion

418 King West
Brockville
May 24, 1976

The Chesterville Record,
Chesterville, Ontario.
To the editor,
To The Editor,

A reunion of the graduating class from the Ottawa Normal School, June, 1926, is being arranged in Brockville. The date is June 20, 1976.

It would be appreciated if readers who were members of that class would communicate with Mrs. Sadie McDonald, 61 Frout Avenue, Brockville, to report names and addresses and receive more information.

There were many students from your circulation area and we would be glad of your assistance in spreading this news.

Yours truly,
Gladys Latimer
418 King St. W.
Brockville, Ont

Chesterville students praised

The Editor,
Chesterville Record,
Chesterville, Ontario
The Editor:

Every so often in our lives, events occur which make us proud of our young people and remind us that there is a lot of good in each of them.

Such was the case recently when some of the students from the Chesterville Public School boarded a bus and travelled to Quebec City for a few days.

Everywhere we went during this trip, these young people demonstrated excellent behavior and manners. The fact that they were indeed a well-behaved group was noticed by many people who took time to mention to us that they had not seen such a fine group of young people in a long time.

Those of us who had the opportunity to travel with them are very proud of this group and wish to thank them for bringing us along and making the journey a most enjoyable one.

Sincerely
Mary Morrison
Marilyn Johnson
Betty Vanden Bosch

Personal

Rev. E. Earle Eaton motored to the Syracuse and Rochester areas last Tuesday and visited relatives and friends and also took in the Lilac Festival at Highland Park in Rochester. On Wednesday he was in Ottawa for a luncheon meeting of Ottawa Red Cross Executive. Friday he participated in a WCTU meeting at Winchester and on Saturday furnished the piano accompaniment for a song service at a Gospel Fellowship Breakfast in Cornwall. On Sunday he played for worship services in Chesterville and Cardinal.

Correction

The story on the Winchester District Memorial Hospital Auxiliary which appeared in last week's Record should have read in part "cheques to the auxiliary memorial fund can be made payable to the Winchester District Memorial ... ital Auxiliary Memorial Fund, rather than to the Winchester District Memorial Hospital Fund.

Ontario Ministry of Agriculture and Food
DUNDAS COUNTY HEAT UNIT REPORT

	Rainfall		Heat Units	
	Last week	From May 1	Last Week	From May 1
SOUTH MOUNTAIN	2.18	3.79	53	176
MORRISBURG	2.51	4.57	52	183

GARAGE OPEN ON SUNDAY



May 2 — Al's Garage
May 9 — C & M
May 16 — Sharkey's
May 23 — Morrison's
May 30 — Lannin's

FIRST & SECOND MORTGAGE LOANS

How much do you need?
5,000 - $15,000 - $25,000 or more?

— No amount too large or too small
— RESIDENTIAL, FARM and MOST PROPERTIES
— Prime Rates are still available
— Pay off those bills and reduce payments
— Do some Home or Farm Improvements
— Purchase a New Car, Boat, Cattle, etc.
— or use cash for any purpose

Confidential arrangements in the privacy of your home, or at our office, at your convenience — For an appointment call (collect) any time:
KEN ALLEN
345-1090 (24 hour service)
46 King Street West
BROCKVILLE, ONT.

You know what kind of diamond ring style you like. He knows how much he can afford.



What Siffari has to say can make you both very happy.



WIND FLOWER CARLYLE HONORE

Siffari NATIONAL MARRIAGE WINNER
FORD'S JEWELLERS LTD.
155 PITT ST.
CORNWALL, ONT.

THINKING... TILE DRAINAGE?
WE OFFER A COMPLETE SERVICE
TRENCHER • BACKHOE • DUMPTRUCK
"Experienced & Licenced"
RENNY VAN GILST
WINCHESTER — 774-3311

DILLABOUGH'S GARAGE
GENERAL REPAIRS
WELDING



Goodyear & Seiberling Tires

Open: Mon. - Sat. 8 a.m. - 7 p.m.

MOREWOOD
448-3171

COMPLETE LINE NOW AVAILABLE



• BEDDING PLANTS in flats & boxes
• POTTING SOIL

DURANT'S FLOWERS
FLOWERS FOR ALL OCCASIONS
chesterville, ontario 448-2060

GENERAL CONTRACTORS • COMMERCIAL • RESIDENTIAL
448-2543 or 984-2664
DCL DINGWALL CONSTRUCTION LTD.
R. R. 3, CHESTERVILLE, ONT. K0C 1H0
CUSTOM BUILT HOMES • REMODELLING

$ Payments Too High
Need Extra Cash
Too Many Payments ?

STOP WORRYING

WE UNDERSTAND
WE CAN HELP YOU !

If you own a Home, Farm or Property . . . in the city, town or country . . . old or new . . . paid for or not — OUR LOW-PAYMENT MORTGAGE PLAN IS PROBABLY YOUR ANSWER. Thousands of folks, all over Ontario, Have Let Us Help Them and Their Friends. WE WOULD LIKE TO HELP YOU TOO!!

• CONSOLIDATE ALL YOUR DEBTS •
• GET THAT EXTRA CASH NOW •
• HAVE ONE LOW PAYMENT •

Call Now — You Won't Be Sorry

Bryce Latour — 746-3352

GREAT NORTHERN FINANCIAL CORPORATION
"A CANADIAN PUBLIC COMPANY"
WHOSE ONLY BUSINESS IS HELPING PEOPLE
Embrun Office — 443-3131

CARL'S ADMIRAL WAREHOUSE SALE

Over $50,000 Worth of Merchandise Must Go!

BELOW WHOLESALE PRICES

SALE BEGINS THURS., MAY 27

PRICES CUT! CUT! CUT



ADMIRAL DISHWASHERS
Built-in, from $299.95
Portables, from ... $359.95

STOVES
24" Ranges
from .. $229.95
30" Ranges
from $269.95

ADMIRAL TELEVISIONS
12" B&W
$119.95
14" Color Portables
$299.95
20" Color Portables
$469.95
26" Console Models
from $689.95

What a great way to tighten your budgets! Shop values . . . here! With prices like these, you'll stretch your dollars and save, save, save!

ADMIRAL REFRIDGERATORS

Manual Defrost
10-cu. ft. $279.95

Manual Defrost
13-cu. ft. $329.95

Automatic Defrost
13-cu. ft. $379.95

Frost Free
13-cu. ft. $409.95

Frost Free
14-cu. ft. $479.95

Frost Free
16-cu. ft. $549.95

Frost Free
18-cu. ft. $589.95

Admiral® AIR CONDITIONERS



Princess 80-Model
8,000 BTU capacity, for areas of approximately 550 sq. ft. Fits double hung windows up to 38" wide

$289.

10,000 BTU
$339.00

ADMIRAL FREEZERS
12-cu. ft.
$249.95
15-cu. ft.
$269.95
18-cu. ft.
$299.95
23-cu. ft.
$329.95
DELIVERY EXTRA ON FREEZERS

FREE COFFE & DONUTS

A good selection of ROCKWELL Calculators from $19.95

CARL'S Radio & TV

Finch — 984-2060



New president welcomed

New Nestle Canada Ltd. president Eric Egan toured the Chesterville plant last Thursday for the first time since taking over the food company's top position. Mr. Egan has only been president of the company for the past several weeks and the "new look at the top" was greeted by Chesterville plant manager Tom Rance, seated, with the "new look" jar for Taster's Choice freeze dried coffee. Former local plant manager Jim Mooney, left, now the company's director of production, was with Mr. Egan for his one-day tour of the plant. -staff photo-

New president visits Chesterville

Eric Egan, newly-appointed president of Nestle Canada Ltd., was in Chesterville last Thursday for his first tour of the local plant since taking over the company's presidency.

Native of Argentina and veteran of the Korean War, Mr. Egan succeeded to the company's top post following the death of former president Fred Patterson.

He was accompanied on his one-day tour of the Chesterville facility former plant manager Jim Mooney, now the company's director of production.

Mr. Egan has his headquarters in the company's head office in the Nestle Building in Toronto, since coming from Chicago where he was with McNeil-Libby, now a wholly-owned subsidiary of Nestle Alimentana. Prior to that he was associated with General Foods and Johnson and Johnson in both the U.S. and South America and was at one time president of Libby Canada Ltd.

Mr. Egan toured the entire plant's facilities with manager Tom Rance and Mr. Mooney and addressed the plant's senior staff at their morning meeting.

"Doc" Bailey, Victoria St., dies at age 78

Archie Finley "Doc" Bailey, Victoria St., Chesterville, a retired bartender, died at Winchester District Memorial Hospital Wed., May 19 at the age of 78.

Mr. Bailey was born in Winchester Springs December 29, 1897, a son of the late Mathias and Minnie (Ranson) Bailey and received his education in that area's schools. A member of the United Church of Canada, he is survived by several nieces and nephews.

The funeral service was conducted by Rev. L.M. Ferguson from the Vice and Craig Funeral Home, Chesterville, at 1:30pm Fri., May 21, with interment in Maple Ridge Cemetery.

Pallbearers were Kenneth Kirkwood, William Kirkwood, James Merkley, Earl Johnston, Gil Steen and Lorne Taylor.

Though hogs on farms are still down, the latest Statistics Canada report indicates some expansion is underway. However, it appears it will be into the fall months before increased pork supplies, compared to a year earlier, hit the Canadian market.

Morewood WI chooses 1976-77 slate

MOREWOOD—The May meeting of the Morewood Womens' Institute was held at the home of Mrs. Wm. Thatcher.

President Mrs. K. Hillis presided and read a prayer for Mother's day.

Officers for 1976-77 are—President, Mrs. K. Hillis; first vice-president, Mrs. Ken Carruthers; 2nd vice, Mrs. Wm. Thatcher; secretary-treasurer, Mrs. Jack James; assistant sectreas. Mrs. Harold Stewart; district director, Mrs. H. Hutchinson; curators of Tweedsmuir History are Mrs. Stuart Wallice and Mrs. Allan Barnes.

Mrs. Mattice and Mrs. Barnes had the Tweedsmuir Book on display and asked for history and pictures of local farms, businesses and homes. The purpose of Tweedsmuir Histories is to make a permanent record of the history, growth and development of each Community through-out Ontario. Each picture is worth a thousand words.

A donation was made to the Morewood Memorial fund.

Mrs. Ellis Thompson reported on the District Directors meeting at Winchester April 22.

The District Annual Meeting will be held on May 27 in the Lutheran Church, at Priverside Heights.

Pick a pan that fits the element on your stove, says Ontario Hydro. This will avoid waste heat escaping. Keeping the lid on a pan results in faster heating.

OVER 20,000 YARDS OF
QUALITY FABRICS
$1.00 PER YARD OR LESS
Also see our terrific selection of:
Lace • Ribbon • Thread • Seam Binding
Sewing Supplies • Embroidery Thread
Crafts • Patterns • Zippers
THE BARGAIN YARD FABRIC CENTRE
29A Second St. East
(next to Levesque's Children's Wear)
933-3244 CORNWALL

MORRISBURG OLD HOME WEEK
Tuesday June 29th To Tuesday July 6th
Merry Bug · Morrisburg

HONDA
You're ahead on a Honda.
CB-750
IRWIN SUPPLY (CORNWALL) LTD.
701 ROSEMOUNT — 933-4600
CORNWALL
"The Motorcycle People"

Welcome to our 40th ANNIVERSARY
SELL-A-BRATION
During our Anniversary Week (May 31 - June 5) visit us and SAVE!
FREE! ANNIVERSARY MUG
WITH ANY PURCHASE DURING ANNIVERSARY WEEK QUANTITIES LIMITED
SUPER SPECIALS IN ★ SALES ★ SERVICE ★ PARTS
20 GALS. FREE GAS
DEPOSIT ONE COUPON WITH EVERY GAS PURCHASE
CHECK OUR ANNIVERSARY CALENDAR AND
SAVE UP TO $1200!

MON. MAY 31
Sales
1976 SILVER DUSTER. 2 door coupe finished in Spinniker White with red cloth interior. Less than 3,000 miles. Lic. no. EJJ-490, a company car.
Regular Retail - $5316.00
ANNIVERSARY SPECIAL TODAY ONLY $4340.
Service
FREE COMPLETE PASSENGER CAR BRAKE INSPECTION with a $6.40 Wheel Bearing Pack.
Parts BAR-B-Q LIGHTER FLUID 32 oz. Reg. 79c ANNIVERSARY SPECIAL 55c

TUES. JUNE 1
Sales
1976 VALIANT SCAMP 2 door hardtop finished in Powder Blue with Black interior. Must be seen. Lic. EJJ-268, a company car.
Regular Retail - $5158.00
ANNIVERSARY SPECIAL TODAY ONLY $4240.
Service
FREE LUBRICATION with every Oil Change.
Parts HDX 10W-30 MOTOR OIL Case of 24. Reg. $28.80 ANNIVERSARY SPECIAL $17.46

WED. JUNE 2
Sales
1976 VALIANT SCAMP. 2 door hardtop finished in Jade Green with Green vinyl interior. Very low mileage. Lic. EJO-566, a company car.
Regular Retail - $5405.00
ANNIVERSARY SPECIAL TODAY ONLY $4440.
Service
FREE EXHAUST and FRONT END INSPECTION
Parts OUTBOARD MOTOR OIL 16 oz. Reg. $1.00 ANNIVERSARY SPECIAL 70c

THURS. JUNE 3
Sales
1976 FURY CUSTOM SALON. 4 door sedan finished in Jamaican Blue with Velour interior. Less than 1,500 miles. Lic. no. EJJ-631, a company demonstrator.
Regular Retail $5940.00
ANNIVERSARY SPECIAL TODAY ONLY $4840.
Service
TRANSMISSION TUNE UP
- Adjust Bands and Throttle Pressure
- Replace Micronic Filter and Pan Gasket
- Flush Converter and Cooler Lines
- Fluid extra
$14.40 "Book now and be sure."
Parts LIMOUSINE CAR POLISH Reg. $2.95 ANNIVERSARY SPECIAL $1.99

FRI. JUNE 4
Sales
1976 GRAN FURY CUSTOM. 2 door hardtop finished in Spanish Gold with Gold cloth and vinyl interior, less than 5,000 miles. Lic. no. EJJ-607, a company demonstrator.
Regular Retail - $6675.00
ANNIVERSARY SPECIAL TODAY ONLY $5440.
Service
TUNE-UP SPECIAL 6 cyl. $6.40 plus parts
"Book now and be sure." 8 cyl. $8.40 plus parts
Parts VINYL SPLASH GUARDS Reg. $4.00 ANNIVERSARY SPECIAL $2.99

SAT. JUNE 5
Sales
1976 CHRYSLER NEWPORT CUSTOM. 4 door hardtop finished in Silver Cloud Metallic with beautiful Highland Plaid interior. You've just got to see this one. Lic. no. EJJ-897.
Regular Retail - $8640.00
ANNIVERSARY SPECIAL TODAY ONLY $7240.
- SATURDAY NIGHT -
You are invited to a birthday party Saturday Evening June 5th on Boyds premises complete with birthday cake, coffee, organ music and all the trimmings.

at Boyds...
All above prices are no trade prices. If trades are presented, they will be appraised at wholesale value.
we've got you covered
W J L BOYD & SONS LIMITED
Winchester, Ontario
Winchester, Ont. Tel. 774-2520
Bus. Hours: 9 a.m. to 9 p.m. [Sat. 5 p.m.]
Ottawa Line 236-6505
Chrysler, Plymouth, Dodge Trucks
Plymouth CHRYSLER Dodge Trucks SALES/SERVICE
Top Quality USED CARS
" We thank you for your patronage over the last 40 years "
Clip Out This Coupon
GAS DRAW
20 gallons of Free Gas will be drawn Saturday, June 5th at 9 P.M. To qualify, present this coupon with any gasoline purchase at Boyds.
Name
Address
Phone No.

Great Pick-Up.
Snapper mowers have vacuum action that cleans your lawn as you mow. Another reason Snapper is fast.
The center-mounted grass catcher holds 2½ bushels so you empty less often.
And the rear-wheel drive on all self-propelled mowers gives greater traction.
As the grass catcher fills, rear-wheel traction gets even better. Snapper's automatic free-wheeling feature makes for safer control.
Pick up a Snapper. Fast.
SNAPPER
All Snapper mowers meet A.N.S.I. safety specifications.
LORNE ACRES FARM EQUIPMENT WINCHESTER — 774-2834
MURPHY SALES & SERVICE BRINSTON — 652-2337
CENTURY SERVICES 3048 PITT ST. CORNWALL 933-0708
STEWART ELECTRIC INGLESIDE — 537-2101







Banquet ends Busy Matrons bowling season

The Busy Matrons Bowling League held its annual season closing banquet at the Chesterville Legion Sat., May 15 to honor the winning teams and outstanding bowlers over the 1975-76 year. League playoff champions were, left photo, Gladys Smith, Lois Dillabough, Wendy Geertsma, Anna Merkley and Gladys Kyle; individual high scorers, centre photo, were Lois Dillabough, high triple, 702, Pat Monast high average, 223, and Gladys Smith, high single, 282; pennant winners for the year were Jean Ball, Ella Merkley, Helen Casselman, Maxine Feeley (absent, Lois Durant). The ladies and their husbands enjoyed a turkey dinner catered by the Chesterville Legion Ladies Auxiliary and following supper, the executive for 1976-77 was elected.

- staff photos -

In Morrisburg

Something old, something new

MORRISBURG — The old town won't look quite the same this summer with the Morrisburg Old Home Week committee's plans for the village's annual summer celebration.

Tourists who flock to southern Dundas and Stormont Counties every year to take advantage of the St. Lawrence Parks System's attractions will be joined by Olympic-bound crowds as the Snowbirds, the Canadian Forces precision air team, open Old Home Week Tues., June 29.

Then there'll be seven solid days of activities as the Old Home Week continues until its windup Wed., July 7.

Included so far in the list of events are dinners, dances, barbecues, fastball tournaments, tubie races on the St. Lawrence, bicycle tournaments, Horse pulling, horseshoes, boxing and an auto daredeveil who plans to jump 20 cars in the parking lot of the Morrisburg Shopping Centre.

The symbol of the week-long program is the "Merry Bug", a logo prepared by Toronto area designer Art Gardner. The Merry Bug has been the symbol of Old Home Week for the past several years but Mr. Gardner has updated its design.

The symbol, depicting a bee surrounded by the words "Merry Bug", will be used on all promotional material connected with the week and will be made available to merchants and various groups for activities connected with the week. The logo has been designed so that it can be adapted to a variety of activities and events, showing the "Merry Bug" in gear for baseball, swimming, lacrosse, and boxing. It can also be used for winter sports such as hockey and snowshoeing.

The highlight of Old Home Week 1976 will be the opening ceremony as the event is kicked off by the Snowbirds, a team of nine Tutor jets carrying on tradition of Canada's world famous Golden Hawks and Golden Centennaires.

The planes are flown by pilots from Canadian Forces Base Moose Jaw, Saskatchewan. The Tutor is the basic jet trainer used to train pilots in the Canadian Armed Forces.

Depending upon weather conditions, the team provides a show routine lasting up to 28 minutes and involving nine-plane formation maneuvres followed by various formations of seven planes interspersed by two opposing solos. The planes emit white jet trails which will lace the sky to add to the dramatic effect of the precision formations.

The team was formed in 1971 and last year flew 74 shows for Canadian communities as well as several for U.S. audiences.

The Snowbirds were the first team in the Western World to perform north of the Arctic Circle, flying at Inuvik, NWT, in May, 1974. They returned to Inuvik in 1975 and performed a full display at midnight, May 11.

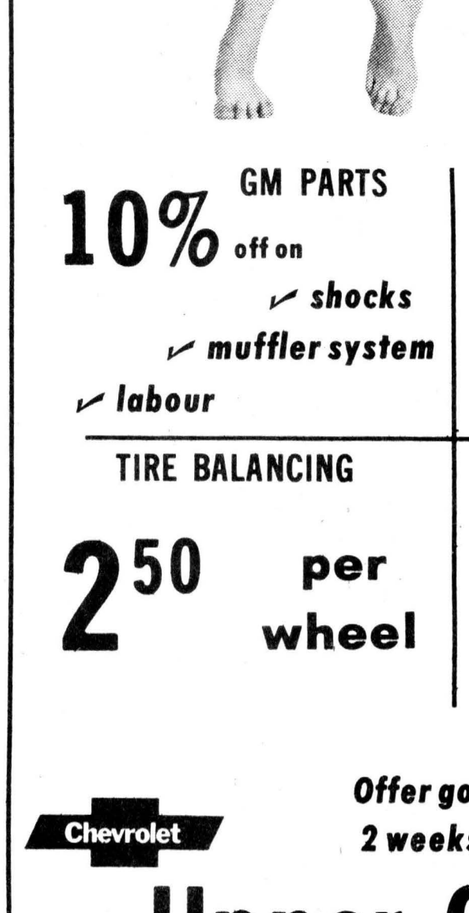

GET IN SHAPE with our VACATION CHECK-UP

FREE UNDERBODY INSPECTION

10% GM PARTS off on ✓ shocks ✓ muffler system ✓ labour

FRONT END ALIGNMENT
1972 and newer 12.50
1969-1971 13.50

TIRE BALANCING 2.50 per wheel

TUNE UP SPECIAL
V8 12.50
6 cyl. 10.50
labour plus parts

Offer good for 2 weeks only

Chevrolet OLDSMOBILE

Upper Canada Motor Sales Ltd.

Morrisburg Highway 31 and Highway 2 543-2925

DINGEMANS CONSTRUCTION
BACHOE SERVICE
SPECIAL
MACHINE SHEDS
40'x100'x14' high
$2.80 per sq. ft.
984-2043
984-2343



Table Leg Sets
Finished and unfinished from 4" to 24" long
YOUR CHOICE $2.99

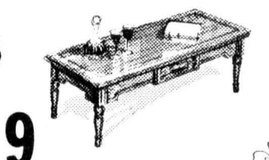

Wheelbarrows Special 15% off



Mirrors assorted sizes 15% off

Our GARDEN Centre will be open evenings weather permitting

Prefinished SHELVING 8" x 48" $2.49



Grass Seed 10% off

master charge CHARGEX

Always a BUY at a PAL yard

LANNIN LUMBER MART AND CONSTRUCTION LTD.

Highway 31 Just South of Winchester
Retail Lumber & Building Supplies
Phone 774-2830

Saturday — 8:00 to 12:00 Noon
Monday thru Friday — 7:30 to 5:00

MF Massey Ferguson

Summer Savings Sale

It's savings time, with our special prices on these... and other new high-performance MF models.

MF 255 tractor



MF 235

Buy now and SAVE $300

MF 275 tractor



Buy now and SAVE $300



Buy now and SAVE $300

Stop by soon for all the details on other Summer Savings Specials!

Limited to available inventories until (May 28, 1976)

MF Massey Ferguson

Burnis Short & Son
CHESTERVILLE — 448-2031

THE CHESTERVILLE
RECORD
SPORTS

Ten NDDHS athletes win All Ontario berths

KINGSTON — North Dundas District High School athletes set six EOSSA records in winning nine events at the Eastern Ont., Secondary School Track and Field Meet at Richardson Stadium here last Friday. Off the 14 NDDHS athletes at the meet, 10 will go to the All Ontario High School Meet at Etobicoke Stadium Fri., June 4 and Sat., June 5.

Rosemarie Hauch wrote another chapter in her startling high school field career, setting two records, while Julie Holmes continued to be the top junior girl sprinter in EOSSA, also setting two records.

Rose put the shot a record 12.37 metres and her discus throw of 37 metres gave her another EOSSA senior girls' mark. Julie turned in a personal best in running the 100-m. in the record-setting time of 11.8 and her 24.8 in the 200-m. gave her the junior girls' record in that event.

Kathy Workman also collected two firsts, with a record 12.1 in the 80-m hurdles and a distance of over 5.4-m in the junior girls long jump.

North Dundas's other record-setting performance came in the senior boys 4x100-m. relay with the team of Don Sidney, Chris McIntosh, Doug Nurse and Steve Thatcher getting their names into the EOSSA record books with a time of 45 flat.

Brian Paul outdistanced the field in the 800-m. middle distance, winning the event and the right to compete in Toronto in 1:58.8.

NDDHS track coach Hugh Conlin said the biggest upset of the day for his team was Steve Thatcher's performance in the senior boys shot put. Steve beat Jean Cousineau of St. Lawrence High School, Cornwall, considered to be one of the top three or four high school shot putters in Ontario, with a toss of 14.06 metres to take first in the event.

His victory came on his last throw and marked the first time Steve has managed to top the burly Cornwall high school senior. Mr. Conlin said the victory was all the more surprising as results in almost all the throwing events were below normal because of the wet, cold weather. He said the athletes were throwing from a half to a full metre below their normal distances.

The junior girls relay team of Kim McIntosh, Luanne LaSalle, Julie Holmes and Kathy Workman came second in their 4x100-m. event and Don Sidney missed the chance to compete at the provincial level when his second place 11.4 in the senior boys 100-m. failed to make the qualifying mark by .1 of a second.

Neil Kittle also managed a fifth place finish in the junior boys 200-m.

Province

(continued from page 1)

In 1976, in common with other school boards and municipalities, there has been a substantial increase in the amounts to be levied against the local taxpayers. This situation has arisen from two basic causes, a) the increase in costs due to inflationary pressures of the past year, and b) the decision on the part of the province not to assume all of the increase by way of transfer payments.

There are several factors which tend to affect the mill rate in the Village of Morrisburg which may be of interest to you.

1. The proportion of the total requirement for 1976 which is the responsibility of the ratepayers of the Village of Morrisburg is less than in 1975. The comparative percentages are - 1975 Public School 3.145 per cent, Secondary School 2.487 percent; 1976 Public School 3.096 per cent, Secondary School 2.462 per cent.

2. The per centage increase in assessment for the Village of Morrisburg on which the mill rate is calculated is less than the average for the school division as shown by the following comparison -

Morrisburg
Public School 2.30 percent, Secondary School 1.80 per cent
School Division
Public School 3.91 per cent, Secondary School 2.75 per cent.

This would tend to increase the mill rate when compared with municipalities with above-average increase in assessment.

3. The assessment equalizing factor for the Village of Morrisburg is the lowest in the school division.
Morrisburg - 21.66 per cent
Highest - 36.80 per cent
Average - 26.84 per cent.

The equalizing factors are set by the Ministry of Education and are not the responsibility of this board. The effect of a low equalizing factor is twofold in that, a) it produces a high mill rate as compared to other municipalities, and b) it results in a larger proportion of the whole requirement than seems warranted by the unequalized assessment.

Yours very truly,
T. R. Leger
Director of Education.

A CUT ● ABOVE THE REST!
Ariens
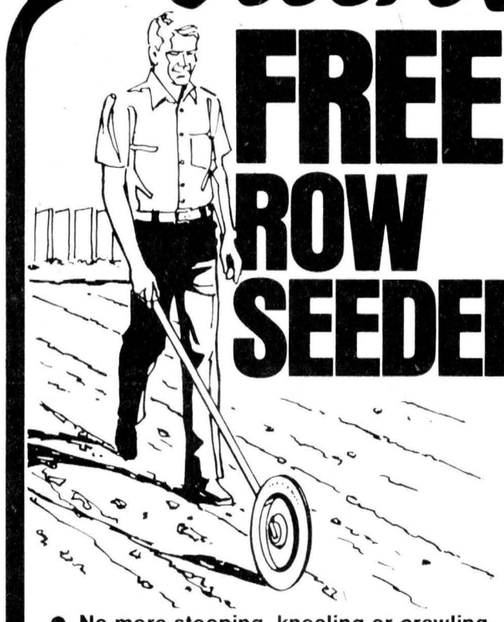
FREE ROW SEEDER
● No more stooping, kneeling or crawling
● Distributes seeds evenly
● Plants vegetable seeds faster
● SAVES Time — Money — Seed — Labor
Takes The Backache Out of Gardening. NOW — with the purchase of any Ariens Power Tiller — you will receive a Plant-Rite Row Seeder — FREE.
Ariens has Power Tillers from 3½ HP to 7 HP. Visit your participating Ariens dealer today and ask about this limited time offer.
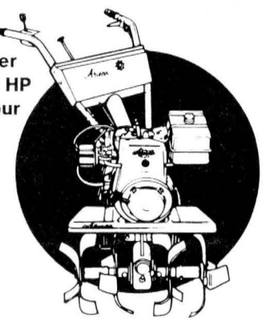
STEWART ELECTRIC
OSNABRUCK CENTRE
INGLESIDE

Ontario Ministry of Culture and Recreation
FIELD SERVICES BRANCH
AND
The Village of Chesterville
REQUIRES STAFF
TWO PERSONS OVER THE AGE OF 17 TO ACT AS PROGRAM SUPERVISORS FOR
"EXPERIENCE 76 — PROGRAM 40"
FROM JULY 5 TO AUGUST 28 ARE NEEDED BY THE VILLAGE RECREATION DEPARTMENT. ANYONE INTERESTED SHOULD FORWARD RESUMES TO
RECREATION DIRECTOR:
RICK ST. DENNIS
ON OR BEFORE MONDAY, MAY 31, 1976.

BECKER'S STORE
Open 9:00 a.m. to 11:00 p.m.
7 days a week
KING ST. CHESTERVILLE

FABRICS UNLIMITED and PARCALL AUTO PARTS
(division of Parcall Parts Ltd.)
FABRICS 774-2207 AUTO PARTS 774-2706
WINCHESTER, ONT.

Claude's Manufacturing & Upholstery
Free Estimates
MOREWOOD, ONT. 448-2233

Compliments of
BIRD'S RED & WHITE
FINCH
984-2268

MILANO RESTAURANT
Take Out Pizza
448-2051 448-3392
CHESTERVILLE, ONT.

Home Hardware
FULTON BROS LTD.
FULTONS
TV AND APPLIANCES
448-2195
Your Home Hardware Centre and M&M Grocery
448-2345

Ingleside LUMBER LTD.
DICKINSON DRIVE
INGLESIDE
537-2433 — 537-2020

A&R Grégoire Automobile Ltée., Ltd.
EMBRUN
443-2885

Community Shopping Centre
A. T. DAVID & SONS
Ladies & Gent's Ready to Wear
Home Furnishings, Gift Wear & Foot Wear
CHESTERVILLE 448-2370

CARL'S RADIO & TV
DEALERS IN
PANASONIC, MAYTAG, ADMIRAL
FINCH, ONT. 984-2050

Ron Armstrong INSURANCE AGENCY LIMITED
GENERAL & LIFE INSURANCE
BOX 128 — CRYSLER
987-2117

N. Beehler Electric Ltd.
SPECIALIZING IN ELECTRIC HEATING
Commercial & Industrial
BERWICK, ONT. 984-2877

Compliments of
RECREATION DEPT.
Village of Chesterville

Compliments of
RECREATION ASSOC.
Village of Finch

COMPLIMENTS OF
Durant's Flowers & Marguerite's Pet Corner
CHESTERVILLE 448-2060

D. LATREMOUILLE LTÉE
EMBRUN

H & L CONSTRUCTION
CUSTOM HOMES • GARAGES
RENOVATIONS
Aluminum Siding
FRED LOBB 448-3383
ROY HANSMA 774-3931

BOGART MOTOR SALES LTD.
NEW & USED CARS
WESTINGHOUSE APPLIANCES
BOMBADIERS — SKI DOO
CHESTERVILLE 448-2488

SPORTS CALENDAR

COMPLIMENTS OF
NANCY'S BEAUTY SALON and MAC'S BARBER SHOP & HAIRSTYLING
CHESTERVILLE 448-2393

CHESTERVILLE HOTEL
CHESTERVILLE 448-9108
"Good Luck"
Chesterville Jets

Chesterville's Girls Minor Softball Program has a problem — too many Indians and not enough Chiefs. The organization has a full complement of teams for this summer's season but it desperately needs coaches. Anyone interested in coaching a girls minor softball team is asked to call Adrien LaFlamme, 448-2721, or Mac LaSalle, 448-2393.

Al's Garage
GENERAL REPAIRS
SUNOCO PRODUCTS
CHESTERVILLE
448-2070

Monast's
HAULAGE & BACKHOE SERVICE
CHESTERVILLE, ONT.
448-2856 448-2168

EXHIBITION SOFTBALL
CHESTERVILLE MIDGET GIRLS
VS
SOUTH MOUNTAIN
Thurs., May 27
8:15pm
Chesterville Fairgrounds

MORRISON'S SERVICE CENTRE
BP 24-hr. towing
CHESTERVILLE 448-2072

THOMPSON ELECTRIC
ELECTRIC HEATING
Domestic & Rural Wiring
CHESTERVILLE 448-2083

Earl's Meats
Custom Slaughtering
CHESTERVILLE 448-2324

SULLIVAN BROS.
GENERAL CONTRACTORS
Air Compressors - Building Moving
Dozers - Loaders - Building Heaters
CHESTERVILLE 448-2332

AL-MOR LADIES WEAR
NUMBER ONE IN QUALITY AND SATISFACTION
CHESTERVILLE
448-3370

THE COUNTRY BOY
The Complete Man's Shop
Winchester, Ontario
774-3341

50/50 DRAW
IN AID OF
Finch Senior Boys
SOFTBALL TEAM
TICKETS MAY BE PURCHASED FROM ANY MEMBER OF THE TEAM
TO BE MADE AT
THE MAC BEATTIE SHOW & DANCE
FINCH COMMUNITY CENTRE
Sat., June 12
WITH SPECIAL GUEST
MAX KEEPING
MAKING THE DRAW

W. C. MacDONALD and ASSOCIATES
REAL ESTATE LTD.
Winchester
774-2106

W. G. BROWNLEE & SON
SPORTING GOODS
984-2234
FINCH

Nestlé (Canada) Ltd.
CHESTERVILLE ONT.

Compliments of
QUEENSWAY TANK LINES
448-2381

REALTOR Royal Trust "THE SIGN THAT SELLS"
BERT BEGG
Real Estate Sales
2679 Alta Vista Drive
Ottawa, Ontario, K1V 7T5
Bus. 733 9100
Res. 1-987-2922 (Chrysler, Ont.)

FRED S. COONS INSURANCE AGENCY LTD.
Chesterville
448-2398

McCLOSKEY HOTEL
Fine Food - Rooms
CHESTERVILLE
448-2302

LANNIN'S GARAGE
General Repairs Tune-Ups
Welding
Lawn & Garden Equipment
REPAIR SPECIALISTS
448-2361 Chesterville

Dunbar Piano & Furniture Clinic
COMPLETE PIANO SERVICE
FURNITURE REFINISHING
PIANOS BOUGHT & SOLD
448-3245
"We still make house calls"

Cy's Produce
Chesterville, Ont.
448-3212

THE SQUIRE SHOP
Brookdale Shopping Plaza
932-6605 CORNWALL

JAMES R. MORAN
representing
Great West Life Assurance Co. Ltd.
448-2834

BICCUM McINTOSH Real Estate Limited Broker
774-2832
South Mountain
989-2157

Monast Lanes
6 Lanes
AUTOMATIC PIN SETTERS
Open Bowling
Friday, 7 to 9 p.m.
Saturday & Sunday Afternoons
448-2168

Don Weegar Sales
Morewood
4[illegible]3-2644

Mike's AUTO BODY
MAIN ST., CHESTERVILLE
448-3325
Complete Collision Repairs
Wheel Alignment — Painting & Customizing
"The Quality goes in before the paint goes on"

ADVANCED FARMING SYSTEMS LTD.
843 Guelph St., Kitchener, Ont.
Telephone - (519) 578-5200
KEN TOWN
SALES REPRESENTATIVE
R.R. 3, CHESTERVILLE, ONTARIO
Res.: (613) 448-3322