THE WINCHESTER PRESS

VOL. SIXTY-NINE — WINCHESTER, ONT., THURSDAY, APRIL 18th, 1957. — No. 48

COUNCIL FACES VITAL DECISION



Biccum Trophy Presentation

Prior to the ending of the curling season, Mrs. Howard Fetterly's team was presented with the Howard E. Biccum Trophy. Above, Mrs. Fetterly, skip, accepts the trophy on behalf of her team from Mr. Biccum. Other team members pictured are: Mrs. Chester Robinson, back left, and Mrs. G. H. Barton and Miss Ina Thompson, in front.—*Photo by Daykin.*

New D. H. O. Road Detachment For Winchester

As of April 1st, a new Ontario Department of Highways crew will operate out of Winchester. This is the first time in many years that the Department of Highways has had a location in this village, and the decision to re-locate here has been brought on by heavier motor traffic and the need for better service on new and existing highways in this entire area.

At present there are Highway crews located in Morrisburg and Vernon. The new Winchester road detachment will look after Highway 31 from the Carleton boundary to Highway 401 at Morrisburg and as far east as Finch on Highway 43.

It was felt that the increase in the number of highways along the front warranted the start of another road detachment, and Winchester was chosen because of its central locality. It is expected that a headquarters and garage for the detachment will be erected within the year. The announcement was made by F. M. Cass, MPP for Grenville-Dundas.

The detachment will employ at least six men and a foreman.

GOOD FRIDAY COMMUNITY SERVICE AT BAPTIST CHURCH

Winchester and district citizens are reminded that the annual Good Friday Community Church Service will be held at the Baptist Church this year, starting at 11.00 a.m. The minister in charge will be the Rev. T. N. Mitchell, and members of all denominations are invited to attend. On Sunday, Winchester churches will conduct special Easter services.

John Milne Dies Suddenly At Mountain

Mountain and district mourned the loss of an esteemed citizen over the week-end in the person of John P. Milne, who died suddenly at his home there last Thursday evening. He was in his 65th year.

A Scottish immigrant, John Milne came to Canada from his native Aberdeen, Scotland, in 1911. He was a son of the late William and Jane Milne, and in 1922, eleven years after he came to Canada he married Elizabeth Beggs.

Always an active man in his community, Mr. Milne was an elder of Mountain United Church where he was a member; he belonged to the church choir and until recently had taught a Sunday School Class. Fraternally, he was a past master of Henderson Lodge, No. 383, A. F. & A. M. Throughout his life he was known for his progressive methods of farming, and his keen sense will be sadly missed by all who knew him.

In addition to his wife he is survived by four sons, Oscar, Jack and Brian, at home, and Gerald, of Ottawa; four daughters, Mrs. William Gibson (Audrey), Mountain; Mrs. Norman Gibson (Dorothy), Mountain; Mrs. Gordon Fawcett (Marion), of Inkerman, and Clara at home; two brothers, Arthur and Robert, of Aberdeen, Scotland, and two sisters, Mrs. J. Valentine (Maggie), of Glasgow, Scotland, and Mrs. E. Hart, (Annie), of England. Nine grandchildren also survive.

Well attended Masonic services were held on Saturday evening with Wor. Bro. J. Eldon Davidson in charge. Final tribute was paid his memory at the funeral services conducted by the Rev. Gerald Fee from his late residence to South Gower Cemetery on Sunday afternoon. The pall-bearers were Messrs. Sam Simms, Duncan Cameron, Harold Clark, John McCargar, James Clark and Melvin Adams.

Dundas Softball League Meets Next Tuesday

Plans for the forthcoming softball season in the Dundas loop will be made at the annual meeting to be held at the Community Rink House at South Mountain next Tuesday night.

Interest is running high in the Dundas League and from pre-season reports there may be as many as 8 teams operate this year. Definite entries are expected from Morrisburg, Williamsburg, Winchester, South Mountain and Hallville. Also looming as strong possibilities are teams from Chesterville, Kemptville and Iroquois.

According to Karl Guy, league president, if the league is in favour of operating with eight teams there is a chance that a western and eastern division may be formed using an interlocking schedule to play the games.

The possibility of league expansion and other points will be raised at the meeting on Tuesday slated to get under way at 8 o'clock.

Latest Water Proposal Puts Council On Spot, Early Decision Imperative

Winchester's five-man council is presently faced with its most important decision of the year and what is probably the most vital decision any Winchester Council has been asked to make in the past ten years. The necessitation of a crucial decision concerning the water problem in this village was the result of a special meeting of council with Mr. F. M. Cass, town solicitor, last Thursday evening.

Council reviewed last Thursday night with Mr. Cass the latest estimates proposed by the town engineer, G. G. Reid, Toronto. The new estimates call for a $134,000.00 installation which would include the source or supply of water from a well; an overhead reservoir, and main trunk lines on Main Street to the east and west limits, and on St. Lawrence Street to the southern extremity of the village past the CPR station. This set-up would include 18 fire hydrants and would greatly improve fire fighting facilities in the village, and at the same time offer a limited domestic service.

Council has been advised that it can accept this proposal and make its wishes known to the Ontario Water Commission, which apparently has been granted extended powers. If Council votes in favour of this system there is every reason to believe that it will be accepted by the Water Commission and passed by the Ontario Municipal Board.

Basing estimates on the previous proposal, it is also possible for Council to ask the Commission for the complete $225,000 system which would see services to all consumers on all streets in the village. This would mean an extra $90,000 in cost, which would be raised by debenture. The $134,000 portion of the system will be paid for by the Ontario Water Resources Commission and the village will have a period of at least thirty years to pay it back. No debentures will be necessary for this amount. Council has no assurance that the Municipal Board will pass its request to have the complete installation. Contrary to reports spreading about the village, Council has not been told that it will be turned down if it does apply.

It should be noted that Winchester and Trenton are at the top of the list for assistance from the Ontario Water Commission. Council may make one other decision. By a vote of the members it can turn down this latest proposal. In so doing, however, the future of Winchester's water problem would be pretty black and it is not expected this course of action will be taken.

Mr. Cass urged council to consider the many aspects of the water situation and the need for a better system in this town. He also suggested that before further steps are taken, council must make up its mind by a vote of members to determine the necessary support.

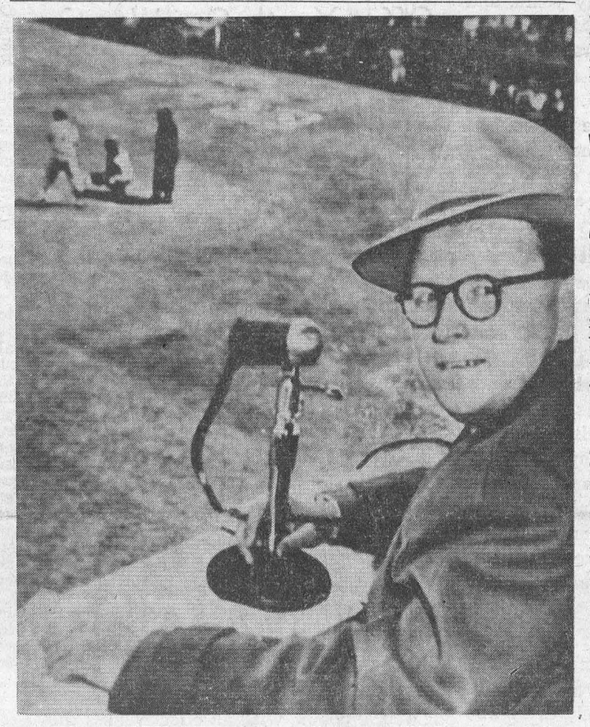

TOM FOLEY, CFRA's sport director, will be broadcasting Brooklyn Dodgers home games again this year. Here he is in the radio booth overlooking Ebbets Field during one of last year's broadcasts. Tom broadcasted the series opener between the Montral Royals and the Cuban Sugar Kings direct from Havana, Cuba, on Monday night. The first Brooklyn game will be broadcast April 20th with Terry Kielty. Arrangements have also been completed for Tom to address members of Winchester 100 Club at their May meeting, date to be announced later.

Williamsburg W. I. Annual Meeting

Miss Nina Casselman was re-elected president of Williamsburg Women's Institute at the annual meeting held in the I.O.O.F. Hall. Mrs. Guy Strader was named vice president, and the secretary is Mrs. Hilda Johnston. Assistant secretary, Mrs. Gordon Wood; treasurer, Miss Beatrice Saddlemire; district director, Mrs. Ralph Casselman; branch directors: Mrs. George Larsen, Mrs. Lyle Hess and Mrs. Graham Garlough.

The financial statement for the past year was given by Miss Saddlemire and it indicated a year of financial success for the Institute. Reports of standing committees all showed much activity and verified the successful trend of the W. I.

A report of the District Directors' meeting was read by Mrs. Guy Strader. New by-laws were presented, which will be discussed at the May meeting. Mrs. Guy Strader was appointed to represent this Institute at F. W. I. O. Officers' Conference and Diamond Jubilee Celebration at O.A.C., Guelph, on May 8-9-10. It was decided to have school children campaign for the Salvation Army.

The following committee was appointed to take charge of the Lunch Bar at a dance being held on May 3rd in the I.O.O.F. Hall: Mrs. Lorne Hogaboam, Mrs. Walter Whitteker, Mrs. Jack Hill, Mrs. Graham Garlough, Mrs. Glenn McIntosh, Mrs. John Storgaard and Mrs. Clair Algire. Hot dogs, doughnuts and coffee will be served.

Miss Casselman, who was re-elected president, thanked the members and her officers for their co-operation during the past year and urged them to continue their interest in the Institute throughout the new year.

Standing Committees: Agriculture and Canadian Industries, Mrs. Frank Whitteker; Home Economics and Health, Mrs. M. W. Locke; Historical Research and Current Events, Mrs. Vincent Steele; Citizenship and Education, Mrs. Clair Algire; Community Activities and Public Relations, Mrs. Walter Whitteker; Resolutions, Mrs. Ross Wingard.

Special Committees: Auditors, Mrs. Lorne Hogaboam and Mrs. Irwin Empey; pianist, Mrs. Hugh Thompson; card secretary, Mrs. Guy Strader; emergency committee, Mrs. Walter McGowan and Mrs. Irwin Empey; nominating, Mrs. R. Workman and Mrs. Floyd Whitteker.

CLOSE SATURDAY NIGHTS ?

Winchester Merchants Vote 12 - 4 In Favour Of Friday Night Shopping Here

By a vote of 12 to 4 Winchester merchants went on record Tuesday night as being in favour of keeping their business places open on Friday night and closed on Saturday night.

The vote represents an opinion only and was taken following a well attended meeting of Winchester business men called by the Chamber of Commerce. Walter MacDonald, Chamber president, presided at the meeting. The trend to Saturday night closing and Friday night opening is one that is fast spreading throughout the province, and the majority of Winchester business men seemed anxious to give it a try if store owners in neighbouring communities followed suit. Representatives from Chesterville were present at the meeting and they outlined the progress that had been made in that village where the general wish of the businessmen is almost unanimous to begin the new Friday night open store hours. Harry Thomas, Arnold Duncan and Robert Woods were appointed a Winchester delegation to accompany the Chesterville group to Williamsburg where the business men in that village will also be asked to voice an opinion.

Both Vernon delegates from Porteous' IGA and D. R. McDonald and Son voted in favour of the Saturday night closing. The general feeling which stemmed from the meeting seems to be that the early Saturday closing would allow merchants more time with their families on the week-end. At the same time by remaining open on Friday night there would be no curtailment of service to the public. Surveys of other Ontario towns, it was reported, showed that Friday night shopping in most cases was proving popular with the majority of customers.

Following the visit to Williamsburg it is expected the Winchester-Chesterville delegation will approach South Mountain and Kemptville businessmen to ask them to join in the swing to Friday night shopping. Iroquois has already adopted this policy, and it apparently is proving satisfactory, it was reported.

T. O. Keyes Gets 50 Year Jewel Masonic Lodge

T. Oliver Keyes, 88-year-old resident of Winchester, was honoured on Friday night by members of Henderson Lodge A. F. and A.M., No. 383, when he was presented with his 50-year jewel, for a half century of continuous membership in the Masonic Order.

The presentation was made on behalf of the Lodge by W. J. Stewart, P.D.D.G.M. of the Eastern District. Mr, Keyes had first become a member of the Order at Chesterville and had later affiliated with the Winchester Lodge.

Past masters of the Lodge conducted the meeting, with Gordon Mulholland of South Mountain acting as Worshipful Master. Tribute was paid to the memory of W. F. Workman of Winchester and John P. Milne of Mountain, two past masters, who had died since the last meeting.

Other Past Masters who assisted in the exemplification of the third degree were: R. Melvin Scott, A. Douglas Joohnston, F. Erle Helmer, Ogle Workman, Roy Cummings, C. B. Timmins, Kenneth Guy, W. J. Stewart, Donald Christie, George Martin, Robert Ledgerwood, Gordon Gilroy and W. Arnold Sherwood.

TOWNSHIP'S $37,000 ROAD MONEY APPROPRIATED, NOT BORROWED

Taxpayers in Winchester township may have been in for a rude shock when they read the report of Winchester Township Council in the Press last week. The three-line 24-point heading stated: "Township Council Borrows $37,000 for Roads and Bridges." Everything was right except the word "Borrows." The money was not borrowed, it was appropriated.

Under By-law No. 887, a by-law to appropriate $37,000 for the construction and maintenance of roads and bridges during 1957, was finally passed, signed and sealed, subject to the approval of the Ontario Department of Highways.

Plans For Frank Ryan Night Near Completion

Farm organizations in the district are working together to honour Mr. and Mrs. Frank Ryan at a banquet, entertainment and dance in the Coliseum at Lansdowne Park, Ottawa, on Tuesday evening, April 30. From the response thus far the "Honour Frank Ryan" night will be a huge success, with tickets for the event going at a fast clip.

One of the promotions of the Frank Ryan Night comes from the office of W. M. Croskery, Carleton County Agricultural Representative, and it says in part: "Frank Ryan has, over CFRA, on countless occasions been most co-operative and generous in publicizing meetings and projects for the Ontario Department of Agriculture and for all organizations connected with Agriculture. It has always been a case of "Ask and Ye Shall Receive"."

Winchester and district will undoubtedly back up this testimonial to Frank and the wife, for on numerous occasions Frank and CFRA have come to the rescue with "free" publicity about the goings on in this district.

Tickets are available while they last at $2.50 each and can be obtained in this area through Edgar Craig, Winchester. The splendid herd of Holsteins from Kilreen Farm will be sold by auction next Monday, April 22.

Fireside Bowling Group Makes Annual Awards

Presentation of awards for winners of bowling honours in the Fireside Group, after the season's play at Flora's alleys, were made at the annual banquet, held on Tuesday night in Heidi's Restaurant in Hotel Winchester.

Arnold Sherwood's team of Ken. Ault, George Elliott, Archie Rice, Harry Flora and Gilbert Raistrick were the winners of the Porteous Trophy, donated by Howard and Wilfred Porteous of Vernon, for annual playdown competition, with a close win of 7 pins over Hugh Balkwill's team.

Winners of the regular schedule were: Hugh Eadie's team of Lloyd Vice, Raymond Earl, Hugh Eadie, Frank Bailey and Harry Thomas.

Archie Rice had the high average, 199; Hugh Eadie the high cross, 760, and Raymond Earl the high single, 331. Bob Woods, president of the group, announced the winners, and the prizes were presented by Harry Flora.

In th election of officers which followed the meeting, Bob Woods was re-elected president; F. Erle Helmer, secretary-treasurer; Archie Rice, assistant; team captains: Dudley Craig, Hugh Balkwill, Hugh Eadie and Arnold Sherwood. The bowlers presented a gift to Erle Helmer, who had been secretary for four years.

Texan in Cadillac: How much to cross this bridge?"

Toll Collector: "One dollar."

Texan: "I have no small bills . . . How much is the bridge?"

Mrs. Chas. Beedie Re-elected Pres. Winchester W. I.

Mrs. Charles Beedie was re-elected president of Winchester Women's Institute and so was the complete slate of officers, excepting the secretary-treasurer, at the annual meeting held in the Town Hall Tuesday night. Mrs. Delbert Link, secretary, resigned after serving in that capacity for the past three years, and her position will be filled by Mrs. Matt. Aitchison.

The treasurer's report showed a bank balance of $106.74. Reports of standing committees indicated the successful trend of the Institute and were given as follows: Historical Research and Currents, Events, Mrs. Floyd Armstrong; Agriculture and Canadian Industry, Mrs. H. Gibson.

The program included a trumpet solo by Winnie Loucks accompanied by Mrs. H. Fetterly, and a piano solo by Neil Potter.

Mrs. Fetterly thanked the members of the executive for their leadership, and Mrs. Beedie called on the co-operation of all members during the forthcoming year. The election of officers was conducted by Mrs. William Lannin:

Past president, Mrs. Hugh Coons; president, Mrs. Charles Beedie; vice president, Mrs. George McConnell; secretary-treasurer, Mrs. Matt. Aitchison; district director, Mrs. Wilfred McKercher; branch directors: Mrs. Lloyd Kenney, Mrs. Howard Summers and Mrs. John Barrett; pianist, Mrs. Howard Fetterly; sick committee, Mrs. Fred Deeks; press reporter, Mrs. F. Workman.

Conveners of the standing committees are: Citizenship and Education, Mrs. Delbert Link; Home Economics and Health, Mrs. Robert Holmes; Agriculture and Canadian Industry, Mrs. Hugh Coons; Historical Research and Current Events, Mrs. Neil Hutt; Community Activities, Mrs. James Crummy.

Lunch was served by a committee composed of Mesdames Carl Rice, James Crummy and Charles Beedie, and appreciation to this committee and others who took part in the program was expressed by Mrs. Robert Holmes.



Anyone For Beards?

Two of Kemptville's bearded wonders dropped in to the recent Conservative Convention at Spencerville and Art Daykin snapped this interesting photo as Dr. Lloyd G. Coleman, left, and W. B. Butler talked with Mrs. A. C. Casselman of Prescott and Mrs. F. M. Cass. Messrs. Coleman and Butler are but two of the many Kemptville gentlemen sporting the long beards these days in preparation for that village's Centennial Celebration the end of June.—*Photo by Daykin.*

Reports Of Legion Activity At Zone Rally Here Sunday

Representatives from each Legion Branch in Zone G3 at a Legion Rally here Sunday reported much activity in their various groups, as they made their annual reports before more than 50 delegates in attendance. During the past year one new Legion Hall at Chesterville has been opened, and another Legion building is scheduled to open in Kemptville early in July. In addition the various branches reported successful Bingos, dances and support of boys' and other welfare work.

Ian Berdsford, Gananoque, district zone commander, was the guest speaker and he urged more fraternization among the various branches to create a stronger organization more uniform in its ideals. He also said that each branch should go after new members and make an all-out attempt to increase membership by 50% if possible. He called upon all veterans to become members and said it was their duty to belong to the Canadian Legion.

Archie Rice, president of Winchester Post 108, presided at the rally and extended a warm welcome to all visiting delegates from Williamsburg, Morrisburg, Chesterville, Cardinal, Prescott, Kemptville and Merrickville.

Zone Commander Earl Simser of Prescott took over from President Rice, and the secretary at the meeting was the Deputy Zone Commander, Alex Bullock, of Kemptville.

The district Poppy chairman, Bill Donevan, of Prescott, told members that last year's sale of poppies had represented an increase of 40% over the previous year and one of the highest on record. In proportion to the population, Mr. Donevan said that Zone G3 had the second best record in Poppy returns in the province of Ontario.

Both Zone G3 Commander Earl Simser and his deputy, Alex Bullock, were returned to office for another two years. An organizational meeting to map out the year's program of the zone will be held later in Prescott it was revealed. Zone executive members included the presidents and secretaries from each branch.

President Rice announced that future meetings of the Winchester Branch would be held on the first Monday of each month, and not the second as had been the case.

THE WINCHESTER PRESS

W. F. WORKMAN, Publisher.

Eestablished in the year 1888.
Published Wednesday Afternoon. Dated Thursday.
Subscription Rates: $2.50 per year in Canada; $3.50 per year in the U. S. A., payable in Advance.

Member of the Canadian Weekly Newspaper Association and the Ontario Weekly Newspaper Association.

Guaranteed Circulation over 2000.
Advertising Rates on Request.

Authorized as Second Class Mail, Post Office Department, Ottawa.

Volume Sixty-Nine. Thursday, April 18th, 1957.

An Easter Hymn

Christ is risen from the dead,
Christ is risen, as He said:
Thus in vain the grave was sealed,
Every foe was forced to yield.
Risen now, triumphant, He
Who was slain on Calvary's tree;
Risen now from death's last sleep,
Risen now, a watch to keep
O'er His church, His chosen bride,
She for whom He bled and died.

Let us then, each Easter time,
Thinking of such joys sublime,
Talents and possessions bring,
As an offering to our King.
Who for us from Heaven came,
To deliver us from shame,
From all sin and satan's power,
And from dread of death's dark hour,
Ever be His Name adored.
Jesus, our triumphant Lord.

—Rev. Arch. Penman.

Election Picture In Grenville-Dundas

For the first time in many years, and one of the few times in the history of the riding, Grenville-Dundas voters will have the choice of voting for one of three candidates at the June 10 election. Again this year it will be Conservative Casselman against Liberal Casselman. The newcomer is Rev. R. H. James of Metcalfe district who will contest Grenville-Dundas at this election for the Social Credit Party.

Social Credit and what it stands for represent something new to the electors of this district for never before has there been a candidate from this party in the contest. One daily newspaper has said that the Social Credit is made up of what were once a lot of good Tories and Grits who were lured away to what looked like greener fields. The Socreds have enjoyed reasonable success in Western Canada where they have control of the British Columbia and Alberta provincial governments. It is reasonable to suspect, therefore, that they will show well in the forthcoming federal election—in the west.

It is doubtful, however, if Ontario or the east will return a Social Credit candidate. For that matter, it is reasonable to expect that many of the candidates of this party will lose their deposit because of a lack of support at the polls. And this is probably what the party expects for it is a young growing concern that is just beginning to feel its way in the eastern part of Canada. Only the future holds the answer, as it does for all parties.

In Grenville-Dundas it looks like a sure bet for Col. A. C. Casselman, the Conservative candidate, to be returned with a comfortable majority. This riding has been in the habit of doing just this for the past few decades and there is very little reason to believe that it will change on June 10. Perhaps it would be better for all concerned if the majority of the winning candidate was reduced somewhat, and this reasoning applies to the over-all picture. For a government with a vast majority, such as the Liberal regime presently in power, becomes stale with its own ideas; it gradually becomes power conscious when the opposition is too small to keep it on its toes, and the result is a poorer type of administration than the country deserves. In the past year there have been many examples of this type of government and, mostly, it has hurt the Liberal party.

The two most pertinent thoughts in the minds of most Canadians concern the expected reduction of Liberal members in the next house, and the possibility of an upset by the Progressive Conservatives. The electors will decide on June 10.

Warmer Weather?

The weatherman who makes our forecasts is pretty good when it comes to tomorrow's weather. Planning is under way to give us forecasts of the weather four or five days hence.

The U. S. weather office sticks its neck out regularly with rough national forecasts covering 30 days.

But Dr. Donald B. Lawrence, a botany professor at the University of Minnesota, has set something of a record for long-term prognostications. He has gone on record in a speech at Montreal with a 300-year look at the weather prospects.

His super long-range forecast is that it's going to get warmer for the next three centuries.

He says that most of the world's glaciers reached their maximum size early in the 18th century—what he calls the "little ice age." Since then, except in some northern Pacific areas, all glaciers have been getting smaller. He says this trend will continue until about 2250 A.D.

Professor Lawrence considers glaciers as reliable meteorological instruments—a sort of combination snow gauge, evaporation meter and measurer of the radiation that reaches the earth from the sun.

And on that basis he says that if glaciers get smaller for the next 300 years, it means the weather will also get warmer.

We accept at face value the professor's scientific knowledge. But we don't propose to advertise at once to sell our winter woollies. Come to think of it, we won't be here 300 years from now when—maybe—our town is part of the banana belt.

We'll let another generation pass final judgment on Professor Lawrence's pleasant theory, and count on seeing a little bit of snow next winter.

Offer Youth Our Worst?

Comment on the drift of the times is always interesting and so we were struck by a letter to the Wall Street Journal from a woman in Bloomington, Indiana. This presents her idea of the difficulty of trying to "bring up" young people in that city of 30,000 in the United States. Conditions in Canada may not be exactly the same as she pictures them but they are similar to a degree. In any event her ideas provide food for thought. All that appears below is her letter in full:

"My husband and I are raising, or trying to raise, five daughters who range in age from 20 to five. The job guiding them into decent, creative adulthood has never been easy, as all parents know. But today we fathers and mothers are running into a kind of opposition we've never had so strongly before. Other adults, who must also be parents, seem to be working just as hard against our children as we are for them.

"I am thinking of the writers of our mass communication media who are able, and know they are able to reach and teach our young people with an effectiveness they have never had before.

"I am thinking of the family magazine which is printing articles and pictures whose sole purpose is to emphasize measurements and hip appeal.

"I am thinking of the movies. They have always been a relaxed medium for visual thrills, but never in the mass production that floods us now. Everything is all right—alcoholism, drug addiction, infidelity, moral looseness. You name it, they've got it!

"I am thinking of the advertisements as I read, the sign-boards as I drive, listening to the radio, the TV set. Drink beer, drink whiskey, drink vodka, but drink! Drive, drive, faster, drive a bigger car, a more expensive car, a car better than anyone else's. Have more sex appeal—never, never do anything hard, get a gadget to do it for you. If you're nervous take a tranquillizing pill. Just be happy!

"What on earth are these people telling their own children? What am I to tell mine? Are they telling them to be moral, sober, hard-working people?

"In an age span which is naturally rebellious don't we need something strong and forceful speaking up for a few of the higer values?

"My husband and I are no prudes. We were raised during the 20's and 30's and a lot of this type of thing was thrown at us, too, but we're old enough and have been around enough to learn that this kind of thing doesn't produce a better or more purposeful way of life. Statistically speaking, the people who can resist the temptations are better off, but trying to tell young people that a lot of what they are seeing and reading is not constructive or true becomes a pretty lonely job.

As a mother, a reader and an interested citizen, I plead for a clearer press; moral judgment by our writers, editors, movie and TV producers. A free press doesn't have to be a lewd press. The leaders of our communications services are fathers and mothers. Is not their first responsibility to the truth? Or was the original idea behind freedom just to reveal the worst we have to offer?"

OF MANY THINGS . . .

ON MEMORIZING POETRY

(By Ambrose Hills)

Sunday I like to take grandma and the kids for a car ride, and this last Sunday grandma got me started on a wonderful new hobby.

Something in the country scene made her remember a verse from an old Grade 4 text book, and she recited it verse by verse, all the way through. When she'd completed her recitation, I began, "I read the phrase, or heard it said; the stalwart phrase, with meaning rife . . ." and I found myself able to recite the entire poem by Ella Wheeler Wilcox, although I'm sure I haven't seen it since I was a lad.

We batted it back and forth, lines of poetry and remembered prose, as we drove through the Manitoba landscape. We enjoyed it, and so did the youngsters.

At home, that evening, we started again. We both have a pretty good memory, and we spun out quite a few ancient poems.

My son, Bill, said, "Gee, we get enough memorizing at school. What's the use of learning all that stuff by heart when you can read it any time you like?"

Grandmas and I both had a go at explaining why it is worthwhile to learn a lot of poetry and prose by rote. We both admitted that we'd fought against it while at school, but that we're both glad now that teachers in those days persisted in grinding the stuff into us.

Oh yeah?" said Bill, with the sharpness of youth, 'how many poems have you memorized since you left school? How many?"

Both grandma and I had to admit that we'd scarcely memorized a line. In my wallet I had two or three modern poems, clipped from Atlantic Monthly, but I hadn't taken the trouble to memorize them. I'd thought that perhaps I was getting on a bit in years for that sort of thing.

But just for fun, the next evening, I slipped away to my den for an hour, and I memorized a poem. I was surprised at how agile my memory still is, when I put my mind to it. And now, I have another little gem of beauty ready on call whenever the right occasion or some passing thought evokes it. It is about Winter in the City, so it is likely to come to mind often.

Grandma was impressed with my effort and now she's busy, too, putting a few more gems in her jewel-box of memory.

Maybe you ought to try it, too. Might start a new hobby around your home . . . a better hobby, I'm inclined to think, than staring at television every night.

Meditations

By CECIL W. TUININGA

John 18:38 — "Pilate saith unto him, "What is Truth?"

In the Apostles' Creed the Christian church confesses that Jesus Christ, the only begotten Son of God, "suffered under Pontius Pilate." This statement has been criticized by many as inaccurate because contrary to fact. These argue that the creed should read thus: (Christ) suffered, under Pontius Pilate was crucified. But it is the purpose of this creed to point out that Christ in a very special way suffered under Pontius Pilate. He was, although he was innocent, condemned under Pilate as one worthy of the worst kind of death, the death of the cross.

There is something extremely tormenting in punishment unjustly inflicted. This is true also of unfounded criticism or slander. Such experiences drive the one to self-pity and another into hardened indifference, and some even to the extreme of suicide. What men may experience thus in a mild way Christ suffered in the extreme. He was, though innocent, condemned to death by the world, in its representative, Pontius Pilate. We cannot understand how this judge, serving in the famous and supposedly strictly-just Roman court, could deal thus with the Christ whom he confessed to be innocent. But Pilate nevertheless delivered Jesus to the excruciating death of the cross, selling justice for the price of popularity.

Quite evidently Pilate did not know what he was doing, but in this he is certainly inexcusable. In examining the Saviour he had heard the truth proclaimed for Jesus had said unto him, . . . "for this cause came I into the world, that I should bear witness unto the truth." This statement made no sense at all for Pilate. In all of his learning he had never found the truth. The The Greek and Roman philosophers were still seeking for the truth and as far as Pilate could see it was a hopeless search. Threfore he asks the sardonic question, "What is truth?" He does not wait for an answer since he expects no answer, especially not from this obscure person from a country village in Galilee.

Ever since that time, (as happened in the ages before that time), men have continued to ask, "What is truth?" For many truth is relative. What is true today may not be true tomorrow. And they know of no final standard of right and wrong. What the majority decides must be the standard.

As Christ stood before Pilate so He still stands before all men living today as the Truth. To the question, "What is truth?" Christ answers "I am the truth!" And of the Scriptures Christ says to the Father, "Thy word is truth!" Had Pilate but listened believingly he would have known that there is indeed such a thing as truth, and that it can be known by all men. For the One he judged was the Truth who came to proclaim the Truth.

As Pilate was inexcusable in his blindness to the truth so are all men today who claim that truth cannot be found. They are inexcusable because the truth is openly proclaimed to them throughout every year. And beside that, the Bible, the word of the Living God, is the truth, available to all who care to read. What shall these answer to God for neglecting the Truth?

What is truth? That which God says is truth. And that is not only a judgment of men who are dead in sin and trespass as long as they are still unbelievers, but it is also the wonderful message of salvation in Christ Jesus. It is because men fail to see, and refuse to admit, that they are sinners that they fail to see the truth. We can come to the truth only through faith, and "Faith cometh by hearing, and hearing by the word of God."—(Romans 10:17).

Especially in Lent we reflect on the truth that men are lost in themselves and that the only way of atonement is through the suffering and death of Christ on the cross. For all who deny this truth there remains but a fearful looking forward to judgment and condemnation. And what excuse shall we give who live in the midst of the proclamation ofthe truth? "See that ye refuse not him that speaketh. For if they escaped not who refused him that spake on earth, much more shall not we escape, if we turn away from him that speaketh from heaven. For our God is a consuming fire."—(Hebrews 12:25-29.



HOSPITALS
Today and Tomorrow

"HERE IS HOPE-HELP-AND HEALING"

To keep abreast of the discoveries and developments of science and medicine, hospitals have to have an extensive and costly inventory of equipment for a wide variety of uses.

These inventories are constantly being changed due to improvements in certain types of equipment and being enlarged because of new weapons to combat sickness and disease.

Just recently an announcement was made of a new type of camera, so small it can be swallowed by an average person. Its purpose is to take pictures of the esophagus and the stomach. If successful it will, undoubtedly, become another item on every hospital's list of equipment.

Today some hospitals are experimenting with an improved type of thermometer. It has two sections. One is like a metal pencil. The other part resembles a car speedometer. Through the action of electrical currents in the body, a nurse can look at the meter and read the body temperature.

This new device is reputed to be able to take up to one million temperature readings on one tiny set of batteries. If it proves satisfactory, more and more hospitals will probably acquire them in an effort to save costs incurred through the breakage of the glass and mercury thermometers so commonly usd at the present time.

Improvements in beds, new types of patient lifts, plastic bags for storage of blood, new devices for sterilization, and a new type of X-ray equipment are but a few of the many changes and improvements made in hospital equipment in recent months.

Behind the scenes, study and research goes on day after day to combat illness. Using the new weapons and techniques that are being developed, our hospitals are constantly improving the already high standard of patient care.

Tributes . . .

Tributes to our late Editor, Fern Workman, continue to arrive at this office. We publish a few, in part, herewith:

(Glengarry News)

"We knew our contemporary only slightly through personal contact. But we have been reading his paper each week over the years and through that perusal of his writings we have a picture of a man devoted to his paper and his town; of a person who lived up to that name Workman by building his printing and publishing business into a modernly equipped shop that produced one of the finest weeklies Ontario boasts in Winchester's low population group."

* * * *

(Iroquois Post)

"He had spent a lifetime at the trade he loved . . . and through his love of the printing trade, published one of the finest newspapers in the province. He was held in the highest regard both by this newspaper and the many other newspaper men and women who knew him."

* * * *

(Cornwall Standard-Freeholder)

"Of an industrious, affable nature and a flair for doing the right thing at the most opportune time, "Fern" Workman, as he was known far and wide over the United Counties, took over the Press after the death of Mr. Ross and built it into the area's largest weekly and one of the three top papers of its class in Ontario.

"But it was in his participation in the civic affairs of the Winchester area that the influence of this "solid citizen" was felt. The Winchester District Memorial Hospital, in the construction of which he played such a vital role, will long serve to keep evergreen the memory of this man whose passing leaves a gap it will be difficult to fill."



OUT ON A LIMB

By Stumpy McCulloch

* * *

Ol' Sam dropped into the local movie theater the other night, but two women seated in front of him was carryin' on such a lively conversation that he couldn't hear anything but their voices.

"Pardon me," he said, "but I cain't hear a word."

"You're not supposed to," one gal snapped, "this is a private conversation!"

* * *

It's a tragic fact, but nonetheless true, that if Mister Longfellow had lived in the 20th century, he probably wouldn't have mentioned the spreading chestnut tree in his poem about the village blacksmith! 'Cause the chestnut tree is almost extinct, the victim of a mysterious blight.

* * *

Now comes the news that the stately elm tree, which shades the streets of thousands of our towns, is threatened by a fungus called Dutch elm disease. If you have an elm tree, and its leaves turn an unnatural yellow color in June, it may mean your tree is a victim of the disease.

* * *

Dutch elm disease is spread by dark beetles which carry the fungus. If your tree is attacked, it's best to cut it down as quickly as possible, and burn it, so that the disease won't spread to nearby elms.

* * *

Whole towns have been hit by the disease! For instance, Mount Pulaski, Ill., had 600 elms in 1942, but six years later it had only 16—plus 584 hazardous dead tree trunks. Besides losing its fine elms, the town had to pay about $70 apiece to have the trunks removed! Many towns are fighting the disease with DDT spray and other control methods, and meanwhile lots of folks are planting honey locusts and maple as shade trees—'cause they resist disease mighty well!

* * *

I just have room for another safety rule for tree farmers: Before I cut a tree, I always figure out a way of escape—well back and to one side, and at least 20 feet away. I reckon that's just common sense!

* * *

"What are you aimin' to raise on this property?" Ol' Hannibal asked the city feller who had just moved in.

"Children," the feller replied.

"Shucks," said Hannibal, "around here we consider that a sideline!"

The 7th Column

Screeching of tires, speeding on village streets, and outrageous Hollywood mufflers, seem to be a fad with a selected group of car driving delinquents. The situation in Winchester is much the same as it is in most of the neighbouring villages. Late at night, and often during the daytime, it is not unusual to see a car, any make and any year, go whizzing down the street, the exhaust roaring loudly through a specially made muffler, and two or three inches of rubber, left on the pavement from the take off. This practice is one of the most "stupid" of all tricks some members of the younger generation may try. Certainly, it is a sign of a distinct lack of intelligence on the part of the driver (and we use the word loosely) and it not only abuses the car, but endangers the lives of the occupants and pedestrians who may be walking close by. It has to stop! Chief G. B. Raistrick is already on the job and just last week two of these ridiculous driving racers were picked up and have been charged with careless driving.

* * * *

Providing the weather is favourable this should be a wonderful week-end for the ladies. Bright Easter bonnets, new stylish suits, coats and dresses and colourful bouquet, will be the order of the day in the annual Easter parade. And let's make that parade to Church on Easter Sunday morning.

* * * *

In Ontario you can buy beer in two types of establishments—licensed taverns, lounges or in retail outlets operated by the province's Liquor Control Board. Not so much as a whiff of foam can be acquired in grocery stores. Premier Frost and his government have said repeatedly that as long as they are in office, things will stay that way. Now the Retail Grocers' Association says beer will be on sale in its member grocery stores in a couple of months or so. S. J. Daly, president of the Association, says "rest assured, we will not be breaking any laws." That remains to be seen, and so does the over the grocery counter sale of beer. Most Ontario residents, we believe, are not in favour of the sale of beer in grocery stores, and most, too, will back up the Frost government in its stand. We are all for grocery stores making money, but unless the Retail Grocers' Association comes up with some better reasoning, we don't believe it should be from the sale of beer.

* * * *

The Ontario Water Resources Commission has come up with another proposal for Winchester, outlined in a news story in this issue, and to this writer it seems like a sensible solution to Winchester's water problem. Trust Council will feel the same way.

* * * *

Three Round Stones

I carried three round stones
When I was a lad—
Smooth white pebbles
Were all the hopes I had.

I held them in my pocket
Clutched away from view,
And they were all the wonder
That I knew.

Other boys might tinker
With their tops and twine—
But there would be no trading
Of these white stones of mine!

I held them in my pocket
And every now and then—
I'd take them out and toss them up
And wish that they were ten.

Now, I know that beauty
Is not what someone owns,
But what a little lad might see
In three round stones.

—*Laurence E. Estes.*

For EASTER

Fruit and Nut EGGS
A Large Variety of Novelties

Ganong's - Neilson's
Smiles n' Chuckles
Black Magic
CHOCOLATES

"Rust Craft"
EASTER CARDS
For Everyone

OUR SIXTY-FIRST YEAR
1896 Flora's 1957
Winchester, Ontario.

PROFESSIONAL CARDS

CASS & CASS
LAW OFFICES
Winchester, Phone 11.
Chesterville, Dial 735.
Bank of Nova Scotia Block.

G. WILLIAM GORRELL
Barrister, Solicitor, Notary Public
Office Phone..KIngsdale 3-2577
Residence.....KIngsdale 3-3195
MORRISBURG - Ontario.

WINCHESTER L.O.L. 862
Meets regulary in the Orange Hall, Winchester, at 8 p.m. on the second Monday of each month. Visiting Brethren always welcome.
Benson George, W. M.
Doug. Johnston,, Rec.-Sec'y.

S. EARL FREELAND, C.L.U.
District Representative for the Manufacturers' Life Insurance Company
Special Services offered in connection with Group Pension Plans, Group Insurance, Estate Analysis, etc.
Phone 292 - Winchester, Ont.

JAKE ROSS
All kinds of Poultry wanted at all seasons. Wool wanted. I buy all kinds of Hides.
Phone 81 - - - Winchester

For Cemetery Memorials See
W. J. L. BOYD & SONS
Representing
R. M. Best Granite Co., Kingston, Architects and Craftsmen of Civic and private Memorials. Church Memorials of Bronze, Marble and Brass.
PHONE 144 - WINCHESTER

LYALL M. CROWDER
Representative For
Mutual Life Of Canada
Automobile - Fire - Wind, Etc.
Auto Financing
Write, or Telephone 606r41, South Mountain, Ont.

ATTENTION CAR BUYERS
Our Low Cost Financing and Insurance Plan will help you make a better deal. BEFORE you buy talk to us.
Biccum & Poapst
Insurance and Real Estate
Phone 285 - - Winchester
48-1yrc.

Has your Subscription expired?

GRAHAM L. CASSELMAN
Crown Life Insurance
Group Insurance - Pension Plans.
Phone 150W3 - Winchester

HOWARD E. BICCUM
and
HAROLD D. POAPST
District Representatives for North American Life Assurance Co.
A complete Insurance Service for all lines of Fire and Casualty Insurance, including Hospitalization. Also Real Estate Brokers. Telephone 285, Winchester.

HENDERSON LODGE, 383 A.F. & A.M., WINCHESTER
Meets in the Masonic Hall, Royal Bank Block, on second Friday of each month, at 8.00 p.m.
Visiting Brethren Welcome.
J. E. DAVIDSON, Wor. Master.
DR. W. A. SHERWOOD, Secretary.

LADIES' AUXILIARY
Canadian Legion, B.E.S.L.
Branch 108, Winchester
Meets Third Thursday of each month at 8.00 p.m. in the Legion Hall, Winchester. All eligible women welcome.
Mrs. Don. Casselman, President.
Mrs. Lorne Sawyer, Secretary.

CANADIAN LEGION B.E.S.L.
Branch 108, Winchester
Meets Second Monday of each month in Legion Hall, Winchester.
All War Veterans Welcome.
ARCHIE RICE, President.
KEN. SUMMERS, Secretary.

CO-OP AUTO INSURANCE
For information contact County agents, Byron Martin, Hallville, Phone 602r34, South Mountain; Edwin McIntosh, Williamsburg, Phone 398r2, Morrisburg; Wm. J. Masterson, Chesterville, Phone 674, Chesterville; Lorne Mellan, Brinston, Phone 25r3, South Mountain.
48-1yr.p.

W. A. ROWAT
Representing
TORONTO GENERAL TRUSTS CORPORATION
Real Estate Sales and Mortgage Dept.
42 Sparks St. - OTTAWA
Phone CE 2-3795 Res. CE 4-6388

ARTHUR A. CRAWLEY & CO.
OTTAWA - MONTREAL - BROCKVILLE - TORONTO
SUDBURY - NORTH BAY - SAULT STE. MARIE
Ottawa Address—387 Albert Street Telephone 3-7715.

MacLEOD, COMRIE & CO.
CERTIFIED PUBLIC ACCOUNTANTS
MUNICIPAL AUDITORS
OTTAWA
Donald MacLeod, C.P.A.
Licensed Trustee For Bankruptcy.
304 Laurier Ave. W., OTTAWA
Tel. 2-4123
CORNWALL
Bryson Comrie, C.P.A.
338 Second St. W., CORNWALL
Tel. 3400

Mrs. James Cheney Re-elected Pres. Morewood Women's Institute

Mrs. James Cheney was re-elected president of Morewood Women's Institute at the annual meeting held at the home of Mrs. Calvin Wagner.

Mrs. Donald Runions presided for the election of officers. They are: President, Mrs. Jas. Cheney; 1st vice president, Mrs. Gordon Fraser; 2nd vice president, Mrs. Harry King; secretary-treasurer, Mrs. Harold Stewart; district director, Mrs. Ellis Thompson; alternate, Mrs. J. V. Fetterly; pianists, Mrs. Sam Barrington and Mrs. Murray Dillabough; auditors, Mrs. Jake Steen and Mrs. Millen Smirle; sick committee, Mrs. Arthur Stienburg and Mrs. Walter Carlyle.

Branch directors: Mrs. J. V. Fetterly, Mrs. Wm. Campbell and Mrs. Calvin Wagner.

Conveners of standing committees: Citizenship and education, Mrs. Harry Hutchison; agriculture and Canadian industries, Mrs. Halford Crump; community activities and public relations, Mrs. Lorne Thompson; resolutions, Mrs. C. H. Smith; historical research and current events, Mrs. Walter Carlyle; home economics and health, Mrs. Allen Thompson; program committee: Mrs. O. K. Steven, Mrs. Ford Carruthers, Mrs. Allen Thompson, Mrs. Stuart Mattice, Mrs. Wm. Steen; Tweedsmuir history, Mrs. Donald Runions, Mrs. Ellis Thompson, Mrs. J. V. Fetterly, Mrs. Harry Hutchinson.

A paper on Home Economics was given by Mrs. Arthur Stienburg.

Country Calendar Of Rural Events

A country calendar of rural events may be the outcome of the Rural Leadership Forum held recently in the Board Room of the Ontario Department of Agriculture, Ottawa Teachers' College. This forum was sponsored by the Community Programmes Branch of the Dept. of Education and arranged for by the Carleton County Federation of Agriculture. Orville Mussell, second vice president, opened the meeting and welcomed the group on behalf of the County Federation and then turned the meeting over to "Dusty" Miller, representative of the Community Programmes Branch in Ottawa. He and Miss Eleanor Saracuse, Rural Programmes Advisor from Toronto, conducted the informal forum on rural problems.

Three definite problems arose from the preliminary discussion and these were discussed in detail by small groups. The need for better channels of information between groups and individuals and between groups themselves was the first considered. A panel of speakers trained and selected from the County group was thought to be a good means of education to other groups. Leadership Institutes and Forums would help groups to become better acquainted with each other. The problem of how to fill the gap between 4-H and Junior Farmers, and Junior Farmers and the Federation of Agriculture was more difficult to solve—better publicity of each group's work, more projects leading from one to the other, and the stepping down of the older members to let the younger ones have more responsibility were considered. It was felt that the overall organization to co-ordinate rural and agricultural organizations is already in existence in the Federation of Agriculture since its board of directors comes from commodity groups, township Federations, Women's Institutes and Junior Farmers, but that it could be made to work more effectively by talking out problems at Federation meetings, more active educational programs, and by setting an example to others. The group felt that a County Calendar of all rural events would do much to pull all groups together and bring better understanding between groups and individuals. The challenge was thrown to the Education Convener of the County Federation to Institute this idea.

Metcalfe W. I. Returns Officers

The annual meeting of Metcalfe Women's Institute was held in the Township Hall last Tuesday, evening. The president, Mrs. David Ireland, opened the meeting with the Institute Ode and Mary Stewart Collect.

The roll call was payment of fees. The treasurer's report was given by Mrs. Russell Blair, and the auditors' report by Mrs. E. Cowan. The sum of $580.76 was raised, and a balance of $86.52 on hand.

Mrs. Chas. Wallace occupied the chair for the election of officers, which were all re-elected, namely:

President, Mrs. David Ireland; 1st vice president, Mrs. S. H. Bishop; 2nd vice president, Mrs. C. Wallace; sec.-treasurer, Mrs. Russell Bair; district director, Mrs. E. Cowan; branch directors: Mrs. A. Scrivens, Miss M. Bradshaw, Mrs. Earl Reaney, Mrs. John E. Boland; sick and visiting committee, Mrs. H. Craig, Mrs. H. McKeown, Mrs. A. Scriven, Mrs. D. Ireland, Miss M. Bradshaw, Mrs. G. York; pianist, Mrs. S. H. Bishop; auditors, Mrs. H. Scharf and Mrs. E. Cowan. Community activities and public relations, Mrs. A. Scrivens; home economics and health, Miss Margaret Bradshaw; agriculture and Canadian industries, Mrs. Fred Quaile; citizenship and education, Mrs. H. Scharf; historical research and current events, Mrs. W. Fisher.

OBITUARY

LATE MOSES R. BLACK

Moses R. Black, a prominent district farmer, died in Cornwall last Wednesday.

A descendant of pioneers of Russell Township, he was the son of the late Samuel Black and his wife, Mary Glasgow, and was in his 85th year. He came with his father to the Melvin Settlement at the age of ten years, and was known throughout the district as a progressive farmer. He was a member of the Bethany congregation at Winchester. He married the former Gertrude Docksteader in 1909, who died six years ago. During his lifetime the late Mr. Black was president of the former Melvin Joint Stock Cheese Factory.

Surviving are one daughter, Mrs. John Barrett; one son, Elgin Black, both of Winchester; one brother, Samuel Black, of Detroit, Mich.; also three grandchildren and four great grandchildren.

The funeral service was held on Friday afternoon from the residence of Mr. and Mrs. John Barrett to the Bethany Chapel, Winchester, where the service was conducted by Pastor James Booker. Interment was made in the family plot at Maple Ridge Cemetery. The pall-bearers were Messrs. Wellington Stewart, Arrington Stewart, James Shaw, Willard Baker, Arthur Christie, and Ernest Gillespie of Morrisburg.

At the funeral service Mr. and Mrs. Sheldon Robinson sang, "God Understands," and "Beyond The Sunset." The congregation sang "Saved By Grace." Mrs. Tom Brown presided at the piano.

LATE MR. CLARENCE W. THOMPSON

In ill health for some time, Clarence Wellington Thompson died recently at his home at Winchester Springs. He was born August 5th, 1887, a son of the late William Thompson and Louisa Sworth He was married to Mabel Casselman on April 24th, 1912, who survives, along with two sons and two daughters, Raymond, of Iroquois; Mrs. Lorne Ball (Irene), Winchester Springs; Mrs. Carl Ouderkirk (Evelyn), of Chesterville, and William, at home; also nine grandchildren, and one sister, Mrs. Della Reynolds, of Seneca Falls, N. Y.

The funeral was held in the United Church at Winchester Springs on Friday at two o'clock and was conducted by the pastor, Rev. Nathan Bowering. By request, Mr. Gerald Adams and Mrs. Irwin Holmes sang "I Belong To The King." Interment took place at Maple Ridge Cemetery. The pall-bearers were Messrs. Jay Bailey, Kenneth Kirkwood, Irwin Holmes, Morley Bailey, Harry Holmes and Ralph Allison.

Many beautiful floral pieces the deceased was held.

testified to the esteem in which

THE LATE MILTON M. SERVAGE

Milton McPharland Servage, lifelong resident of this district, died suddenly on Thursday evening of last week at the home of Hubert Riddell, in Mountain Township. His death occurred while at work in the barn with Mr. Riddell, and Dr. H. G. Barton, of Winchester, said that death was due to a heart attack and no inquest was necessary.

Born in 1896 at Dunbar, Ont., he was the son of the late William Albert Servage and his wife, Emma Jane O'Shaughnessy. He had worked for farmers in the Winchester and Chesterville districts, and was known for his expert care of stock. For the past 16 years he was employed on the farm of Hubert Riddell.

Surviving are three sisters, Mrs. A. W. Duncan, Winchester; Mrs. Clifford Shannette and Mrs. Aca Shay, Williamsburg; and two brothers, Rev. Harvey Servage, of Kingston, and William A. Servage, Winchester.

The funeral service was held on Saturday afternoon at the home of Mr. and Mrs. W. A. Servage, and was conducted by Rev. T. N. Mitchell of the Winchester United Church. Interment was made in the family plot at the Williamsburg cemetery.

LATE MRS. ARTIMESE BOYER

Mrs. Artimese Boyer, wife of the late Henry Boyer, passed away suddenly Sunday, April 7, at Hotel Dieu Hospital, Cornwall.

She had been residing in Winchester since 1946, coming here from the United States. The last six months she had been staying at the Glen-Stor-Dun Lodge

Her husband predeceased her in 1942. She is survived by one brother and several nieces and nephews.

Funeral services were held from the Vice and Craig Funeral Home with Rev. F. Gordon of the Wesleyan Methodist Church conducting the service. Mrs. A. Crawford sang a special number in song. Interment was made at Maple Ridge Cemetery. Pall-bearers were Messrs. Robert Freeland, Peter Poole, Robert Brown, Ken. Carlyle, Willis McKercher, Lorne Casselman.

Dundas Pupils Up Junior Red Cross Donations Forty Percent.

For the sixth consecutive year the pupils of the Public Schools in Dundas County have exceeded the previous year's contributions to the appeal of the Junior Red Cross for funds. Last year's total was $1083.03. Total contributions for this year's appeal amount to $1316.65.

May I again personally and on behalf of the Junior Red Cross express my warm thanks to the pupils, teachers, and to anyone else who contributed in any way in making this year's response such a generous one.

Contributions by schools are listed below:

W. J. Stewart, P. S. Inspector.

Matilda Township — Stampville, $69.00; S. S. No. 4, $10.00; No. 8, $20.00; No. 9, $10.00; No. 9½, $7.00; No. 10, $25.00; No. 11, $27.00; No. 12, $10.00; No. 13, $5.00; No. 14, $1.50; No. 15, $36.80; No. 16, $6.00; No. 17, $7.00; No. 18, $20.00. Total, $254.30.

Mountain Township — No. 1, $16.60; No. 3, $3.50; No. 4, $10.00; No. 6, $20.00; No. 7, $8.00; No. 10, $18.00; No. 11, $15.00; No. 22, $15.00; No. 23, $7.00; North Mountain Consolidated, $45.95. Total, $177.05.

Williamsburg Township—No. 1, $10.00; No. 4, $5.00; No. 5, $10.25; No. 6, $16.00; No. 7, $7.00; No. 10, $3.00; No. 11, $10.00; No. 8, $5.00; No. 9, $2.00; No. 12, $25.00; No. 13, $15.00; No. 14, $5.00; No. 16, $4.00; No. 17, $10.00; No. 18, $8.00; No. 20, $10.00; No. 21, $5.00; No. 22, $2.00. Total, $152.25.

Winchester Township—No. 2, $15.00; No. 4, $14.00; No. 5, $3.00; No. 7, $4.00; No. 8, $8.00; No. 9, $12.00; No. 10, $15.00; No. 11, $5.00; No. 12, $26.00; No. 15, $15.00; No. 16, $8.00; No. 18, $13.00; No. 20, $15.00. Total, $162.00.

Urban Schools— Chesterville Public, $127.00; Morrisburg Public, $212.00; Iroquois Public, $85.00; Winchester Public, $147.05. Total, $571.05.

Total for all schools, $1316.65.

High School Graduates

You will find exceptional employment opportunities in the Royal Bank

FACTS THAT SPELL "OPPORTUNITY" FOR YOUNG MEN WITH AMBITION

1. The "Royal" is North America's fourth largest bank. More than 870 branches are in operation and new ones are being opened all the time. During the past four years we have opened 94 new branches, each one creating new managerial positions . . . and resulting promotions for young Royal Bankers.

2. "Influence" plays no part in advancement at the Royal Bank. Our senior officers from the Chairman and President on down started as juniors in small branches and advanced on merit alone.

3. Home study banking courses are available to all staff members. Successful candidates advance quickly. Practical experience plus the banking course is equivalent to a university course in Commerce.

4. For young men interested in gaining international banking experience, the Royal Bank has 75 branches abroad . . . in New York, London, Paris, Central and South America, Cuba and the West Indies.

5. We have generous pension plans that compare with the best, as well as group, health and hospital insurance, at low cost to employees.

Get our booklet "Your Future in Banking" at your local branch or Head Office for a copy.

THE ROYAL BANK OF CANADA

Canada's Largest Bank

Winchester Branch ..... H. O. Balkwill, Manager

Branches also in Metcalfe and Osgoode Station.

SHERMAN'S

FUR STORAGE

Protect your valuable Furs. We will store your Furs in the most modern Scientific Fur Vault at 2% of the valuation of your Fur Coat. At a little extra cost you can give new life to your furs by Hallanderizing Cleaning and Glazing. We give free estimates on repairs and remodels.

SHERMAN'S

MORRISBURG, ONT. - KIngsdale 3-3001



Springtime Feature Values

The low, low price of this Baby Carriage makes it the finest value on the market. Chromed tubular chassis and suspension springs give all the comfort you could desire. Instant conversion to a stroller, easy running on nylon bearings and jointless tires, compact and easy folding, chromed pusher adjustable to two heights, anti-tip device. Sun visor on hood and babyvue storm flap on apron. Choice of three colours.

Only $34.95

STROLLERS Saran Plaid, Adjustable Back **$10.95**

VICE & CRAIG

TELEPHONE 13 Furniture Dealers Funeral Directors Ambulance Service WINCHESTER, ONT.

Plumbing and Heating Service

Complete Line of Bathroom and Kitchen Fixtures.

Findlay Furnaces and Conditioner Units.

Crane Oil Burners.

Beatty Pumps and Equipment.

Northern Electric Refrigerators and Appliances.

Pressure Systems.

Kitchen Ranges, Heaters, etc

J. FADER & SON

Phone 60

WINCHESTER - ONT.

IT *Could* PAY YOU To Find Out About



KEITH MacMILLAN

Phone 844 - FINCH, ONT.

BARKLEY ELECTRONICS

Formerly Myer's Radio Sales

Sales and Service

FOR A COMPLETE LINE OF RADIO, TV and ELECTRICAL APPLIANCES.

All Work Guaranteed.

WILLIAMSBURG - - ONTARIO.

Now Is The Time

TO GET AN

A1 USED CAR

EACH ONE GUARANTEED

COME IN AND SEE THE SEVERAL MAKES AND MODELS THAT ARE REAL BARGAINS.

We Also Have 2 Half-Ton Pick-Up Trucks—Priced For Quick Sale.

Doughty Motors

Your Ford and Monarch Headquarters

WINCHESTER PHONE 49 ONTARIO

The Car With The Forward Look

The DODGE

FIRST IN - STYLE - QUALITY - VALUE

We have a selection of Twenty Models and Colours for your examination; or SPECIALS may be obtained quickly.

USED CARS

SPECIALS THIS WEEK

1956 CUSTOM ROYAL, 3 tone, a beauty.
1955 REGENT HARD TOP, Red.
1955 CHEVROLET SEDAN, Beige.
1954 MAYFAIR SEDAN, Exceptional Value.
1953 REGENT SEDAN, Blue.
1952 REGENT SEDAN, Green.
1952 CHEVROLET SEDAN, Blue.
1950 CHEVROLET SEDAN, Blue.
1950 SINGER ROADSTER, Green.

USED TRUCKS

1953 FARGO Half-Ton Express.
1952 FORD Half-Ton Express
1951 STUDEBAKER Half-Ton Express.

MacDonald Motors Winchester

DODGE-DESOTO DEALER

Main St. West Phone 280 WINCHESTER

"Picadilly Theatre"

WILLIAMSBURG - - - ONTARIO

Thurs., Fri., Sat. APRIL 18-19-20



Mon., Tues., Wed. APRIL 22-23-24

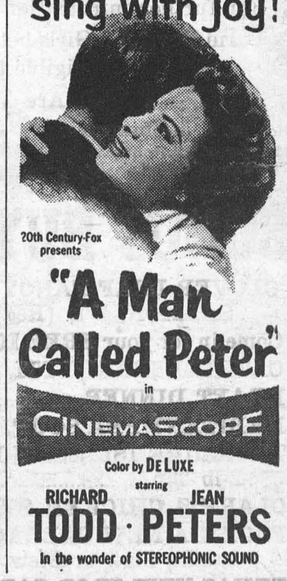

FAMILY STYLE ENTERTAINMENT

Winchester

SUMMER POLICY: OPEN 7:00 P.M., CONTINUOUS FROM 7:30

COME AS LATE AS 10 P.M. FOR MAIN FEATURE!

Thursday, Friday, Saturday APRIL 18-19-20

Rock Pretty Baby

Starring SAL MINEO, JOHN SAXON and LUANA PATTEN.

—Also—

South of Caliente

Starring ROY ROGERS.

Monday, Tuesday, Wednesday APRIL 22-23-24

ZARAK

(In Cinemascope and Color)

Starring VICTOR MATURE, ANITA EKBERG and MICHAEL WILDING.

Winchester Motors

St. Lawrence Street, Near the C. P. R.

STUDEBAKER CARS · TRUCKS

SALES and SERVICE

Our Garage is equipped to service and repair all makes of cars and trucks, and you'll find our charges reasonable. Let us do your job.

If you are looking for a good Used Car, drop in and see us. We may have just what you want. Why not place your order with us for a New Studebaker?

Remember, we are agents for Case Tractors and Farm Machinery, the best on the market. Give us a chance next time you need a piece of Farm Equipment.



TRACTORS and FARM MACHINERY

DOUG. ANGUS, Proprietor

PHONE 122 - - Winchester, Ont.

ORGANIZATION MEETINGS DUNDAS 4-H CLUBS

North Mountain 4-H Calf Club—Hallville School, Wednesday, April 24th.
Donald Rose and Franklin Milne, Club Leaders.

South Mountain and Brinston 4-H Calf Club—South Mountain High School, Tuesday, April 23rd.
Allison Fawcett and Raymond Smail, Club Leaders.

Williamsburg 4-H Calf Club—Winchester Springs Public School, Thursday, April 25th.
Harry Holmes, Club Leader.

West Dundas 4-H Grain Club—South Mountain High School, Tuesday, April 23rd.
Malcolm Graham, Club Leader.

Dundas 4-H Grain Corn Club—South Mountain High School, Tuesday, April 23rd.
Arthur Milne, Club Leader.

Winchester 4-H Tractor Club—Winchester High School, Tuesday, April 30th, D.S.T.

Iroquois 4-H Poultry Club—Iroquois Town Hall, Monday, April 29th, D.S.T.
Harry Gilmer and Ronald Murphy, Club Leaders.
All Meetings at 8.00 p.m.

For further information contact Club Leaders.
Farm Boys and Girls between ages of 12 and 20 eligible to join.
All Are Welcome.

Hon. W. A. GOODFELLOW, Minister of Agriculture, Province of Ontario.
D. M. RUTHERFORD, Agricultural Representative, Dundas County.



In the Fireside Group on Monday Lloyd LaPorte rolled games of 188, 229 and 215 to take the high cross with 632. Hugh Balkwill had a triple of 628 and rolled the high single, a 261. Gilbert Raistrick had 609-251, Harry Flora 598-215, Frank Bailey 580-243, Dudley Craig 564-211.

Irene Marriner took double ladies' honours in the South Mountain Mixed League having a high single of 238 and other games of 155 and 170 to cross 563. Jane Graham had 555-207, Doris Berry 527-209, Mavis Graham 502-211. Arnold Graham led the men having a cross of 674 made up of a high single of 265 and other games of 200 and 209. Don Erwin had 628-241, Bob Wilson 620-247, Clarence Marriner 563-234.

Joyce Hay led the ladies in the Community League on Tuesday having games of 216, 227 and 173 to cross 616. Erva McVey crossed 611 and rolled the ladies' high single, a 255. June Laflamme had 588-225, Gerry Rupert 566-223, Betty Larmour 555-220. Lorne Byers rolled games of 253, 256 and 230 to take the men's high cross with 739. Andy Egan had 739-319, Keith Guy 677-277, George Laflamme 676-263, Norman Utman 673-244, Clare Nugent 664 including the men's high single, a 329; Bill Porteous 639-232, Mel. Byers 635-238, Murray Summers 632-236, John MacKenzie 610-266.

In the Glamour Girls Lillian Acres walked off with all the honours having a high single of 293 and other strings of 298 and 182 to cross 764. Phyllis Henderson had 689-275, Norma Casselman 650-275, Gwen McIntosh 592-213, Kay Gray 571-262, Joyce Hay 559-202, Beth Sawyer 537-202, Thelma Summers 522-212, Betty Vice 237.

Sam Gilbert had a big night in the Country Gentlemen rolling a high single of 338 and other games of 262 and 229 for a triple of 829. Andy Egan had 787-273, Lorne Byers 779-293, Ken. MacMillan 774-324, Gordie MacDonald 714-294, Bill Porteous 710-273, Al. Bosley 665-248, Mel. Byers 617-233, Steve Corry 601-234.

In the Crysler Bowling League Glenda Begg led the ladies having 553-218. Wanda Baker had 475-211. Stuart Manley took double men's honours with a high single of 259 and other strings of 229 and 218 to cross 706. Delburn Baker had 612-227, Garnet Johnstone 581-248.

Andy Egan and Lorne Byers were the top bowlers of the week each bowling in two groups and having a six-string total of 1514 and 1518 respectively for an average of 253, along with Sam Gilbert's big three games' cross of 829, an average of 276.

Public Reception

A Public Reception for newlyweds Mr. and Mrs. Donald McIntosh will be held next Tuesday evening, April 23, in the Town Hall, Winchester. Bring refreshments. Collection at door.

United Church W. M. S. Holds Easter Thank Offering Service

The members of the Evening and Afternoon Auxiliaries of the Women's Missionary Society of the Winchester United Church attended a joint Easter Thank Offering Service, held last Wednesday night in the Sunday School Hall.

Mrs. Eldon Fennell and Mrs. Robert Holmes, presidents of the respective auxiliaries, welcomed the members and guests, and more than 60 were present.

Miss Evelyn Fennell, of the Evening Auxiliary, conducted the devotional period, and the theme used was "A Lively Hope." Assisting were Mrs. Hugh Eadie and Miss K. Morgatroyd.

Mrs. George Merkley of Chesterville and Mrs. H. G. Barton, Winchester, played violin duets, entitled "The Holy City" and "How Lovely Are Thy Dwellings." A solo, "There Is A Green Hill Far Away," was sung by Mrs. Fred M. Cass of Chesterville, with Mrs. Percy Gilroy, Chesterville, accompanying. A film, "Decision in Thailand,' 'was shown by Eldon Fennell, with the introduction by Mrs. E. Fennell. The offering was received by Mrs. Hugh Eadie and Mrs. Orvil Guy.

Mrs. T. N. Mitchell and a committee of Mrs. J. L. Dixon, Mrs. Bower Potter, Mrs. H. O. McMillan, Mrs. H. Eadie, Miss Evelyn Fennell and Miss Kay Morgatroyd, served the luncheon.

The vote of thanks was moved by Mrs. Raymond Earl, and the meeting was closed with the Benediction by Rev. T. N. Mitchell.

Each Auxiliary held a short business meeting after the Thank Offering, and an invitation was accepted to attend the meeting of the Morrisburg W. M. S. on April 18th. Mrs. Howard Fetterly and Mrs. F. Erle Helmer were appointed from the Afternoon Auxiliary to attend the meeting of the Presbyterial to be held in Prescott on April 30th.

EASTER MEETING OF THE INKERMAN W. M. S.

The Easter meeting of the Inkerman W. M. S. was held at the home of Mrs. Lyle Barkley last week with Mrs. Ray Brown as leader. The meeting opened with a hymn followed by portions of Scripture read by Mrs. G. McIntosh, Mrs. L. Barkley and Mrs. L. Guy, and comments on same were given by Mrs. Brown.

The program, in the form of a skit, was presented by Mrs. R. Brown, Mrs. D. Timmins and Mrs. R. Ennis. Easter thoughts were given by Mrs. Suffel, followed by prayer.

In the business period minutes were read, and 13 members answered roll call. Reports were given, and the meeting closed with the Benediction by the president.

MISS HELEN TANSLEY HONOURED AT SHOWER

Miss Helen Tansley, a bride-to-be, was showered with gifts and good wishes on Friday evening, April 12th, when twenty friends gathered at the home of Miss Margaret Riddell for a shower given by Miss Riddell. Miss Tansley's marriage to Mr. Donald Moorhouse of Mountain takes place in May.

The evening was spent in singing, contests and games. Miss Mary Milne read an address which was enclosed in an attractive bride's book. A hamper of gifts was presented by Mrs. Gordon Berry and Miss Margaret Riddell. Miss Tansley thanked everyone very fittingly.

The evening was brought to a close with the serving of a dainty lunch.

C.G.I.T. MEETING

The regular meeting of the C. G. I. T. was held in the United Church S. S. Hall on Monday night. The meeting opened with the Purpose and Motto. A short business meeting followed. The worship service and study period were conducted by Lynne Davidson, Doreen Hill and Judy MacLean. Games were player and the meeting closed with Taps.

FOOD SPECIALS



2 LBS. 49c.

CHOCOLATE COOKIES, Small ..... 29c lb.
CELERY HEARTS 25c
GARDEN PATCH KERNEL CORN ..... 2 for 27c
SALALDA TEA BAGS, (Bulk) ..... 30 for 39c
SUNKIST ORANGES ..... 29c doz.
NESCAFE, 6-oz Instant Coffee $1.45
AUNT JEMIMA PANCAKE FLOUR 21c
CREAM CORN, 20-oz., Choice ..... 2 for 27c
LIBBY'S PEAS, 15-oz., Fancy ..... 2 for 33c
PECANS & ALMONDS, 3 oz. Pkg. 33c
NEILSON'S COCOA, 1-lb. tin, 72c
FRESH STUFFED PORK SHOULDERS ..... 50c lb.
PEAMEAL BACK BACON, 65c lb.
TURKEYS, 6-12 lbs., oven ready ..... 59c lb.
CHICKEN LEGS AND BREASTS ..... 69c lb.
FRESH PICNICS ..... 45c lb.
SIRLOIN STEAK ..... 49c lb.
HAMBURG ..... 29c lb.
SHANKLESS SMOKED PICNICS ..... 55c lb.
WHEY BUTTER ..... 50c lb.
ROASTING CHICKENS, Oven Ready ..... 58c lb.

MacPherson & Summers
Cold Storage, Phone 253
East End Market, Phone 80

BONUS BUYS at IGA

CLOVER LEAF FANCY SOCKEYE SALMON, ½'s, (Red) 45c
Come in for your FREE IGA Shopping Bag!
CATELLI SPAGHETTI, 16-oz. ..... 2 for 29c
KRAFT DINNER ..... 2 for 25c
HABITANT PEA SOUP, 20-oz. ..... 2 for 25c
TREASURE ISLAND HONEY, No. 1 White, 2-lb Tin 53c
CLARK'S CHICKEN STEW, 15-oz. 31c
FLORIDA NEW CABBAGE, Tender, for Salads, Slaw or Stew ..... 10c lb.
TEXAS NEW CROP CARROTS, 20-oz bag, 2 - 19c
TEXAS NEW CROP COOKING ONIONS, 3-lb. Poly Bag 29c
SPRING VEAL ..... Shank Half 49c; Rump, 59c
PEAMEAL COTTAGE ROLLS 59c

IGA

BARCLAY'S - Williamsburg KI 3-2631
PORTEOUS' - - Vernon Phone 176J3
THOMAS' - - Winchester Phone 306



ALL-HITE IRONING TABLE
Has been judged outstanding for its good design, as based on its form, function, originality, good value and consumer acceptance by the National Industrial Design Council.

BOTH FOR ONLY $1.98
REG. PRICE $37.45
IRONING TABLE AND STEAM-DRY IRON
PLUS $50.00 TRADE-IN ALLOWANCE



MORPHY-RICHARDS ZA-10
Uses any tap water. Automatic. Heat-controlled (gives more steam for heavy fabrics, less for light).
REG. PRICE $19.50

When You Buy A Beatty

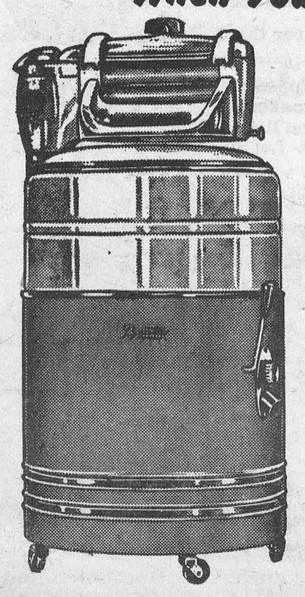

STAINLESS STEEL WASHER
TWO-TONE CHROMATIC FINISH

Double tubs, one inside the other. 6-minute washing action. 4-part ball bearing mechanism. Indestructible cast iron safety wringer. 6-year guarantee. All-white or colour choice.

$37.45 EXTRA VALUE
$50. MINIMUM TRADE-IN
$87.45 TOTAL EXTRAS

ROSS H. BECKSTEAD
Telephone KI 3-2103
WILLIAMSBURG, ONT.

New Fashions... In Fur... FOR SPRING

- YOU are cordially invited to view our magnificent showing of jackets, capes, stoles, and little fur pieces for Spring. They are more exciting than ever.

AN IMPORTANT SUGGESTION
LAY-AWAY A FUR COAT
AT PRE-SEASON SAVING PRICES

Cold fur storage requires a Furrier's care for these reasons:

Furs MUST BE STORED IN CONTROLLED VAULTS
Scientific temperature control plus properly air spaced hanging are vital to furs.

Furs REQUIRE A YEARLY FURRIER CHECK-UP
Early detection of minor defects is your best protection against major repairs.

Furs MUST BE TREATED WITH UTMOST CARE
Inexperienced handling can be damaging to the fragile beauty of your furs.

Furs NEED THIS FURRIER'S SPECIALIZED TREATMENT
Pressure-aerating and fur-vacuuming to remove dust and moth-larvae; rattaning, brushing and combing are essential.

Furs SHOULD BE CLEANED AND GLAZED YEARLY
Only a furrier's cleansing method will restore natural oils and lustre to furs after removing embedded dirt and grime from the pelt.

It pays to store your furs in our very modern vaults, only 2% of valuation

... REPAIRS ... RE-STYLING ... REMODELLING ...
Custom fur cleaning . . Our Specialty

WASERMAN
FURS LIMITED
111 RICHMOND ROAD
OTTAWA ONT.
Winchester Agent: Clara Anderson

SAVE GREEN TRADING STAMPS ! SAVE GREEN TRADING STAMPS !

MacINTOSH'S GROCETERIA
Phone 46

NEWS - MONEY SAVING - NEWS

Now you can Save. Test your own Radio and TV Tubes FREE OF CHARGE.

We have installed a new Electronic Tube Tester and Tubes, valued at $510.00. Test your own Tubes, or we will test them for you while you watch.

If you need New Tubes, we will be pleased to sell them to you, at once. All Tubes are sold with a **year's guarantee.**

This is one more way MacIntosh's endeavour to save money for you.

Watch Our Windows For This Week's Specials.

SAVE GREEN TRADING STAMPS ! SAVE GREEN TRADING STAMPS !

YES! WE HAVE THEM

A Better Used Car For Less Money!

You Can't Go Wrong With One Of Our

USED CARS and TRUCKS

Cast Your Eyes On These TERRIFIC BUYS

1955 OLDSMOBILE Super 88 Sedan, Radio, Heater, Hydramatic $2675.00
1953 FORD Coach, Radio, Heater $1250.00
1953 METEOR Convertible, with Radio, Heater; Siren Red, new top $1475.00
1950 BUICK Super Sedan, Dynaflow Transmission ..... $ 875.00
1952 CHEVROLET Sedan, AC Heater and Defroster ..... $ 975.00
1952 STUDEBAKER Coupe — Radio and Heater ..... $ 875.00
1950 PONTIAC Sedan—Heater ..... $ 695.00
1951 CHEVROLET Sedan, Powerglide $ 995.00
1952 STUDEBAKER Hardtop Coupe, with Radio ..... $ 995.00
1949 PLYMOUTH COUPE ..... $ 495.00
1950 PONTIAC Coach—Heater ..... $ 695.00
1948 DODGE Sedan—Heater, Radio ..... $ 395.00
1952 AUSTIN Sedan—Heater ..... $ 595.00
1954 CHEVROLET Sedan Delivery, $1195.00
1948 FARGO 3-Ton Dump Truck, ready for work ..... $ 575.00

PAY THE EASY WAY - - G.M.A.C.
Insurance Protection

Melvin Motors Ltd.
Your General Motors Dealer
PHONE 113 - WINCHESTER, ONT.

Williamsburg

The services in St. Peter's Lutheran Church were conducted by Rev. Norman E. Berner of Kitchener. Next Sunday Rev. George Durst will be in charge.

The residents of town are glad to welcome Mr. and Mrs. Lee Casselman, who recently moved to town, to their midst.

Miss Eva Myers spent a few days with Mrs. David A. Short before leaving for her new home in Kerwood, Ontario. Miss Meyers has lived in Williamsburg for 9½ years.

Mr. and Mrs. Carl Laushway and boys, of Prescott, spent Sunday with Mr. and Mrs. Ramon Casselman and Karen.

Mr. George Strader is a patient in the Winchester Memorial Hospital.

Mr. and Mrs. Jack K. Casselman and George K. Jr., of Pembroke, spent the week-end with Mr. and Mrs. Geo. K. Casselman.

Mr. and Mrs. Glenn Ferguson and Ernest, of Athens, were week-end guests at the home of Mr.and Mrs. W. E. Trickey.

Mr. and Mrs. Lorne Bell and Ronnie spent Sunday with Mr. and Mrs. Bruce Barkley of Dundela.

Mr. Delbert Resmer, of Waterloo, is visiting Mr. and Mrs. W. E. Trickey for a few days.

Communion will be held in Williamsburg United Church on Friday evening at 7.30 with Rev. Mr. Bugden officiating.

Hulbert

A large number were present at the Sunday morning service in the church here when Rev. Mr. Adey dedicated a large painting of Christ. The painting was a gift from Mr. Orville Seeley in memory of his wife.

Mr. Harry Greenhalgh spent a few days with her brother, Mr. Daryl Graham.

Mr. and Mrs. Earl Munro spent Thursday with Mr. and Mrs. Wesley Flegg.

Dale Keyes' many friends welcome him home after several weeks in the Winchester hospital.

Mr. Wilbur Morrison is spending some time in New York with his daughters.

Miss Luva Thorpe spent a couple of days with her aunt, Miss Eva Meyers, of Williamsburg.

Mr. J. Milligan, Mr. and Mrs. Clifford Thorpe, Mr. and Mrs. Sam Hamilton, Mr. Wilbur Morrison, Mr. John Gilroy, Mrs. Mac Ellis and Miss Luva Thorpe were calling on Mr. Wesley Flegg recently.

Rev. Mr. Adey was calling here last week.

Mr. Orville McMullen called on Miss Luva Thorpe recently.

WESTEEL ROOFING

—ALL LENGHTS
—6 and 8 ft. ROUND END WATER TANKS.
—FROST FENCE.
—Light and Heavy BARB WIRE.

AGENTS FOR

—McLary Refrigerators and Stoves.
—Gibson Refrigerators.
—Connor Washers.

R. S. Allison & Son
Winchester Springs, Ontario.
Phone 346-J-3

JO-ANNE SHOPPE

Closed Good Friday—Open Saturday at 9 o'clock. Open Easter Monday

SPRING COATS—
All Purpose and All Wool Tweeds, Novelty Weaves. Fitted and Loose Styles, Size 7 to 20, 14½ to 24½.
$24.95 to $59.95

WOMEN'S SUITS—
14½ to 24½. Half-Size with a younger than springtime look. Softer, easier-fitting fashion for the Half-Size figure.
$33.95 to 39.95

MISSES' SUITS—
They'll catch everybodys eye in the Easter Parade. Sizes 9-20
$29.95 to 59.95

TERYLINE BLOUSES
Soft as silk and quite as lovely. Requires no ironing, sizes 12-20, 38-44.
$3.98 to $6.95

DRESS 'N COAT ENSEMBLE
Linen Dusters with taffeta print Dresses, Women's and Misses Sizes.
Price $29.95

SHORTIE COATS?
Sure We Have Them.

Jo-Anne Shoppe
PHONE 10 - WINCHESTER

Metcalfe

Mr. and Mrs. W. J. Fisher spent Tuesday in Ottawa with Mr. and Mrs. Gordon Fisher and family and while there visited their son, Sam, who was a patient in the Civic Hospital due to an appendectomy.

Mrs. E Cowan and Mrs. I. B. Purchell spent a couple of days last week with Mr. and Mrs. Milas McLeod and family at Kingston.

We are sorry to report that Messrs. James Henderson and Lynn Dowser are patients in the Winchester Hospital. All wish them a speedy recovery.

Mr. Norman Morris, of Kirkland Lake, spent the week-end with his parents, Mr. and Mrs. George Morris.

Muriel York, of Ottawa, spent part of last week with her grandmother, Mrs. Howard Morris.

Mr. and Mrs. George Stanley and family, of Pembroke, and Mrs. Brownlee of Ottawa, spent the week-end with Mr. and Mrs. Clark Stanley and family.

Miss Marion Woods, of Ottawa, spent the week-end with her grandmother, Mrs. James Woods.

The annual meeting of the Metcalfe Ladies' Curling Club was held in the Club Room on Thursday evening with a good attendance. A good report was given of the season's activities and officers were elected for the ensuing year.

The regular Saturday night dances which are held in the Community Centre are being well attended, and a special Easter Dance will be held on Monday evening, April 22nd.

Mr. Edgar S. Stanley was a Sunday supper guest of Mr. and Mrs. James Dewhurst and family in Ottawa.

Mr. and Mrs. Hugh Stewart, of Montreal, spent part of the week-end with Mr. and Mrs. Robin Campbell.

Mr. Reginald Wallace has been accepted in the Royal Canadian Mounted Police and left Tuesday for Regina. He is the son of Mr. and Mrs. Charles Wallace.

Mr. and Mrs. Cecil Cameron and family were Sunday visitors of the former's parents, Mr. and Mrs. J. D. Cameron.

Russell Lady 88 This Friday

On Good Friday, April 19th, Mrs. Duncan MacKeracher, of Russell, will celebrate her 88th birthday. She was Jessie Hume before her marriage and has spent most of her life in Russell and nearby Marvelville. She is in good health and with the help of her daughter, Mrs. Trainor, carries on her usual household tasks of cooking and baking bread for her family and three or four boarders. She attends a small flock of hens, and looks after a garden in summer. She has a keen interest in the work of the church and Women's Institute. There is nothing she likes better than to take time off from her daily tasks to play an interesting game of Canasta, at which she is a keen player. Her many friends wish her a happy birthday.

Vancamp

Mr. and Mrs. Ronald Sheutz, of Ottawa, had supper recently with her parents, Mr. and Mrs. Russell Bellinger.

Mr. and Mrs. Robert Bellinger and Winston, and Mrs. Hitsman spent Tuesday evening with Mr. and Mrs. M. Hastings of Hallville.

We are sorry to hear that Mrs. Howard Summers (nee Olive Guy), of Winchester, underwent a serious operation on Thursday. All her friends wish her a speedy recovery.

Mr. and Mrs. Fred Carr and children, of Prescott, had dinner with Mr. and Mrs. Willard Bellinger on Sunday.

Guests at the home of Mr. and Mrs. James Levere over the week-end were Miss Verna Levere of Cornwall, Miss Nan Bruce of New Zealand, Mrs. Lyall Levere and children of Winchester Springs, and Mr. and Mrs. Wilfred Folkard and family, of Vernon.

Mr. and Mrs. Cecil Levere, of Brockville, and Mr. Clarence Hughes of Smiths Falls, spent the week-end with Mr. and Mrs. Gordon Simzer.

South Mountain

Mrs. L. Graham returned home on Sunday after spending some time in a hospital in Kingston. Everyone wishes her well.

Mr. F. Barrigar, of Smiths Falls, visited friends in town last week.

Mrs. L. Workman and children, of Heckston, were callers in town on Tuesday.

Week-end guests of Mr. and Mrs. L. Armstrong were Mr. and Mrs. R. Anderson of Smiths Falls.

Mrs. H. Boyd received word of the death of her brother-in-law, Albert W. Garret, of Winchester, Massachusetts.

Miss E. Prescott returned on Monday to her home in Cornwall after spending some time with Mr. and Mrs. F. Weagant and family.

Mr. Donald McIntyre, of Vancouver, visited his father at the Nursing Home of Miss Theressa Barkley.

The many friends of Dr. C. Stirtan are pleased to learn of his improved health.

Mr. and Mrs. Arthur Kenney of Ottawa, were Sunday visitors of Mr. and Mrs. Andrew Kenney.

Mr. and Mrs. C. Marriner and family spent the week-end with Mr. and Mrs. L. Marriner and Connie at their home in Cornwall.

Mr. and Mrs. C. Weagant and family, of Ottawa, spent Sunday evening with Mr. and Mrs. F. R. Weagant.

Winchester Springs

Mr. Findlay Coons and Mr. Gordon Coons, of Winchester, and Mr. and Mrs. Egerton Barkley and family of Elma called on Mr. and Mrs. T. G. Cunningham on Sunday.

Mr. and Mrs. Wm. Taylor, of Pittston, called on Mr. and Mrs. T. J. Keyes Sunday afternoon.

Mr. Ford Cunningham, of Williamsburg, spent Wednesday evening with Mr. and Mrs. T. G. Cunningham.

Mr. and Mrs. Cecil McIntosh had dinner on Sunday with Mr. and Mrs. Eric Steele at Winchester.

Mr. and Mrs. Grant Couglar and Mrs. Irwin Holmes spent Friday evening at Ogdensburg.

Mr. and Mrs. Arnold Casselman spent Tuesday evening with Mr. and Mrs. Rae Clark.

Mr. and Mrs. Bob Boulerice, of Prescott, spent last Sunday afternoon with the latter's parents here, and accompanied by Mr. and Mrs. Arnold Casselman and Mrs. O. Casselman spent Sunday evening with Mr. and Mrs. Matt Hayes and family at Merrickville and were entertained to an oyster supper. The occasion was Mr. and Mrs. Hayes' fourth wedding anniversary.

Mr. and Mrs. Harry Holmes and Mr. and Mrs. Irwin Holmes attended the funeral of the late Mrs. J. McGovern of Brockville on Wednesday.

Mr. and Mrs. Dalton Robinson spent a day recently at Cornwall.

Rev. R. S. Smith, of Quyon, Que., called on Mr. and Mrs. Harry Holmes on Wednesday.

Mrs. Alvin Steele and Mr. and Mrs. Thos. Holmes accompanied Mr. and Mrs. Robert Holmes to Brockville where they visited Mr. and Mrs. Oliver Holmes and family on Tuesday.

Mr. and Mrs. Allen Davidson and Marion, of Ottawa, were week-end visitors at their parental homes here.

Mrs. Donald Hanson and Bruce, of Waddington, had supper Sunday evening at the Bailey home and Mrs. Abe Bailey returned home with them for a few days.

Mountain

We welcome Mr. and Mrs. Sam Simms to the village. They moved to their new home on Wednesday.

Mr. and Mrs. B. C. Patterson, of Ottawa, called on Mrs. Shaw and Mrs. Christie and Mr. and Mrs. Bill Clark on Sunday.

Callers on Mr. and Mrs. A. Byrd during the week were Mrs. Jessie Boyd, Sandra and Brenda, of Pelton's Corners; Miss Margaret Carkner and Mrs. John McIntosh, of Ottawa; Mr. and Mrs. C. Byrd and family, of Oxford Station.

Mr. and Mrs. Robert McConnell called on his parents, Mr. and Mrs. Wm. McConnell, on Sunday.

Mr. and Mrs. Johnny Blaine called on his father, Mr. Angus Blaine, on Sunday.

Mr. and Mrs. John Cameron is spending some time with her mother, Mrs. Brooks, at Kingston, who has been ill.

Mr. Harry Christie and Flossie were inWinchester on Thursday afternoon.

Mr. Ray Imrie, of Cornwall, and Miss Wilma Imrie of Iroquois, spent the week-end with their parents, Mr. and Mrs. George Imrie.

Master Jimmy Shaw spent Saturday with his grandmother, Mrs. Wm. Shaw.

Miss Helen Tansley, of Ottawa, spent the week-end in Mountain and attended the funeral of the late John Milne.

Callers at the home of Mr. and Mrs. Sam Crawford on Sunday were Mr. and Mrs. B. C. Patterson, of Ottawa, and Mr. and Mrs. Lyal Allen and family, of Kerr's Ridge.

Visitors at the home of Mr. and Mrs. Ira Shaver on Sunday were Mr. and Mrs. G. Shaver of Ottawa, and Mrs. Samson of the Vancamp district.

The sympathy of the community is extended to the Milne family in the loss of a husband and father in the person of the late John P. Milne, who passed away at his home on Friday last. This community has lost a trusty citizen and good neighbour. Mr. Milne was a member and faithful attendant of Mountain United Church, and served on the Official Board. He was also a choir member and Sunday School teacher as long as health permitted, and was secretary of the Bible Society. The funeral was conducted at his home on Sunday by Rev. G. Fee, and burial was made at South Gower Cemetery. He leaves to mourn his loss four sons and four daughters, his wife, the former Elizabeth Beggs, and seven grandchildren.

W. M. S. Meeting

Members of the Mountain W. M. S. met in the Church Hall last Tuesday evening for their regular meeting. During the business, which was conducted by the president, Mrs. A. Moorhouse, plans were made to celebrate the Fiftieth Anniversary of the W. M. S. in Mountain Church on May 15th.

A beautiful Easter worship service was conducted by Mrs. W. McIntyre and Mrs. A. Norton. During the service Mr. Harold Graham, of South Mountain, showed coloured slides entitled "The Last Week." A solo entitled "He Was Nailed To The Cross," was sung by Mrs. D. W. Cameron. Following the service, a social hour was enjoyed.

Pleasant Valley

Miss Edith Allen, of Hallville, was a recent overnight guest of Mr. and Mrs. Lee Kennedy.

Messrs. James Milligan and Sam R. Hamilton spent Monday in Ottawa.

Mr. and Mrs. Sammy Cowan, of Prescott, spent Thursday evening with Mr. and Mrs. Hilliard Gilmer and Mrs. Mary Gilmer.

Miss Joyce Gilmer, nurse-in-training at Brockville, spent a couple of days at her home here.

Mrs. David F. Gilmer and Ross spent Monday with her mother, Mrs. Hannah Jeffery, and Ross, of South Mountain.

Mrs. Garnet Sears spent the week-end with her mother, Mrs. Jennie Somervill, Hyndmans.

Messrs. Lawrence Wallace and James Cowan spent Wednesday at Alexandria.

Mrs. Cecil Froats and Barbara spent a few days with her parents, Mr. and Mrs. McIntosh, at Winchester Springs.

Messrs. Don. Francis, Herbert Wallace, Mansel Wallace, Claude Somerville and Earl Gilmer attended the L.O.L. Grand Lodge Convention at Brockville last week.

Mr. and Mrs. Jas. Cowan, Keith and Orval, spent Friday evening at Brockville.

Mr. and Mrs. Sam R. Hamilton were callers on Wednesday evening at the home of Mr. and Mrs. Wesley Flegg, Hulbert.

Mr. and Mrs. David F. Gilmer spent Thursday evening at the home of Mr. and Mrs. Robert Corker, Glen Stewart.

Messrs. Lawrence Wallace and Ross Gilmer spent Friday at Ottawa.

Mr. and Mrs. Wm. Bolton, of Prescott, spent a couple of days with Mr. and Mrs. Hilliard Gilmer.

Sunday guests of Mr. and Mrs. Jas. Cowan were Mr. and Mrs. Sammy Cowan and Mr. Keith Cowan, of Prescott; Miss Eileen Cowan, Brockville; Mr. and Mrs. Allan Rupert and family, Prescott, and Mr. and Mrs. Arnott Conley, Brockville.

Miss Eileen Cowan, of Brockville, is spending some holidays with her parents here.

Mr. and Mrs. Gordon Froats, of Prescott, and Mr. Preston Gilmer, Ottawa, visited at the home of Mrs. Mary Gilmer and Mr. and Mrs. Hilliard Gilmer on Sunday.

The W. A. will hold its meeting on Friday evening in the L.O.L. Hall with Mrs. Wm. Somerville as convener.

Used Farm Machinery

—1 8N FORD TRACTOR, 1952 model, completely reconditioned, good rubber.

—1 GENERAL TRACTOR, good running order.

—1 2 Furrow FERGUSON DISC PLOW, like new.

—1 2 Furrow Cockshutt MOULBOARD PLOW.

GRAHAM TV and APPLIANCES
Massey-Harris Ferguson Dealer
SOUTH MOUNTAIN Phone 4 ONTARIO

IN MEMORIAM

SULLY—In loving memory of our mother, Mrs. Geo. E. Sully, who passed away April 23rd, 1933.

Mother's loving heart knew no guile,
Deep trust in God that all was right;
Her joy to make some other bright;
If sick or suffering one she knew,
Some gentle act of love she'd do;
No thought of self, but of the other,
I know He said, "Well done, dear Mother."

—Ever remembered by her Daughters. 48p

PATTERSON—In loving memory of a beloved husband and father, J. Wesley Patterson, who died on April 1st, 1955.

Since you've gone first and I remain
One thing I'd have you do,
Walk slowly down the path of death
For soon I'll follow you.
I want to know each step you take,
That I may walk the same,
For some day down that lonely road
You'll hear me call your name.

48p —Wife and family.

USE THE WANT ADS TO BUY TO SELL TO RENT TO TRADE

CLASSIFIED ADVERTISING RATES

For Sale, Wanted, Lost and Found Advts., not over 25 words, 50 cents for first insertion and 35 cents for each subsequent insertion. Cards of Thanks, 75c minimum. In Memoriams, 50c, and 25c extra for each four lines of verse. Advts for this column are inserted on a Cash Basis only. They will not be accepted over the phone or by mail unless the party has an open account with us, or unless the cash accompanies the order.

FOR SALE

FOR SALE—A quantity of Baled Hay and Straw; 1 McCormick Corn Binder; 1 Grain Drill; Harrows, and other Farm Implements. Call Gordon W. Thom, KIngsdale 3-3055, Morrisburg, Ont. 47-48c

FOR SALE—1 set IHC Tractor Discs, 32-plate, $35.00; 1 Fleury Bissell Manure Spreader, in first class condition; price $175.00. Apply to J. L. Belway, Phone 66R, Winchester. 47-48p

FOR SALE—3 Brood Sows to farrow about May 1st; 1 Young Boar, 4 months old; a number of suckling pigs. Also Hen Turkeys, good for roasting. Apply to Edgar Summers, Phone 173W1, Winchester. 47-49p

FOR SALE—General Store and Dwelling, Village of Kars. No opposition. Over $50,000 turnover last year. Can be doubled. Reason for selling, aged couple wish to retire. Apply to D. J. Flake, Real Estate, Osgoode. 47-48p

FOR SALE—6 Windows, sash and glass, 3'x3'; also 6 Windows, sash and glass, 15"x3'. Apply to Howard Fetterly, Winchester. 48-49c

AUREOMYCIN POWDER: Fast acting, sure, treatment for calf scours. 3-calf treatment, $1.50, at your Winchester Drug Store. 48c

FOR SALE—Bargains at the Winchester Drug Store Rexall One-Cent Sale, May 1, 2, 3 and 4. 48c

FOR SALE—8-piece Walnut Dining Room Suite, priced reasonable. Apply to Mrs. Lyle Francis, R. R. 3, Winchester. Phone South Mountain 615r32. 48p

CARD OF THANKS

CARD OF THANKS—Mrs. John Milne and family wish to extend their heartfelt thanks and appreciation for the many acts of kindness and sympathy received in their recent bereavement. 48p

CARD OF THANKS—I would like to express my sincere appreciation to everyone who remembered me in any way during my illness. These kind acts will always be remembered.—Clarence Stirtan, South Mountain. 48p

CARD OF THANKS—A sincere "thank you" to our family, relatives and friends for their gifts, kind wishes and cards; and to our children for the lovely dinner given in our honour on our Fortieth Wedding Anniversary.—Mr. and Mrs. Elzie Johnson. 48c

CARD OF THANKS—We wish to express our sincere thanks to our friends, relatives and neighbours for the many acts of kindness, both during the illness and passing of a beloved husband and father. —Mrs. Clarence Thompson and family. 48p

CARD OF THANKS—I wish to say a sincere thank-you to my friends and neighbours for their many acts of kindness, messages of sympathy, floral tributes, calls, cards and treats, during my recent sad bereavement in the loss of a loving husband.—Mrs. David A. Short. 48c

CARD OF THANKS—I would like to express sincere appreciation to all our friends and neighbours who remembered us with many acts of kindness, messages of sympathy and many floral tributes, and a special thanks to Rev. Mr. Penman, Rev. Mr. Weaver, Drs. Robertson and Barton, and the nurses, in the loss of our son, Paul.—Mr. and Mrs. George Bowman. 48p

CARD OF THANKS—We wish to extend our sincere thanks and appreciation for the many acts of kindness, messages of sympathy and beautiful floral offerings received during the loss of a very dear brother, Milton M. Servage. Special thanks to the neighbours in Mountain Township and Caleb Street, also to Rev. T. Mitchell.—The Servage family. 48p

CARD OF THANKS—I would like to thank all my kind friends who remembered me with cards, letters, gifts, treats, and came to see me while in the Winchester Memorial Hospital and at home; also thanks to my school teacher, Mrs. Ben Johnstone, and pupils, Hulbert Sunday School, Dr. Robertson and hospital staff.—Dale Keyes. 48p

CARD OF THANKS—We wish to sincerely express our thanks to all the neighbours and friends of the late Mrs. Boyer for their many acts of kindness shown to her during her stay in Winchester and since her passing on; also for the floral tributes and messages of sympathy. All were greatly appreciated.—Mrs. Burleigh and Mrs. McGuff. 48p

CARD OF THANKS—We wish to extend our heartfelt thanks and appreciation for the acts of kindness, messages of sympathy and beautiful floral offerings received from our many friends, relatives and neighbours during the illness and death of our beloved father and grandfather, M. R. Black. We especially thank Pastor Jas. Booker, Mr. and Mrs. Sheldon Robinson and Mrs. Tom Brown for their services.—The Black Family. 48p

DOCKSTEADER—In loving memory of a dear wife and mother, Mrs. W. J. Docksteader, who died April 17th, 1953.

—Ever remembered by Husband and Sons. 48p

WRIGHT—In loving memory of Gerald Logan Wright, who passed away April 15th, 1943, to join his little brothers and sisters who had passed on before.

Love's greatest gift, remembrance. 48c —Mother and Father.

FOR SALE

FOR SALE—A quantity of Clinton Oats, grown from Registered No. 1 Seed. Mustard free. Also a few hundred pounds of Timothy Seed. Apply to Gerald C. Holmes, Phone 155J2, Winchester. 47-48p

FOR SALE—Farm, consisting of 100 acres, with or without stock and machinery. Apply to Clarence Presley, Winchester. 47-48p

ELECTRICAL APPLIANCES—Full line including Stoves, Washers, Refrigerators, Television, Radios, Home Freezers, etc. Sales and Service. Ross H. Beckstead, Williamsburg. Phone KI 3-2103.

FARM MACHINERY—International Harvester, full line and Tractors. Beatty Stable Equipment. Industrial Power Loaders, Back-Hoes, etc. Sales and Service. Ross H. Beckstead, Williamsburg. Dial KI 3-2103. 36tfc

BABY CHICKS—Red Rocks, Sussex Red, Barred Rocks; Pullets, $24.00 per hundred; Mixed, $13.00; Heavy Cox, $3.00; Leghorn Pullets, $26.00. All breeders blood tested. Collins' Poultry Farm, Lunenburg, R. R. 1. Phone Finch 495. 37-49p

BUY IN APRIL

Substantial Savings on the McKee One-Man Harvester.
Phone 394
SHELDON ROBINSON
Winchester, Ont.

FOR SALE—Pontiac Coach, 1949, Dark Green, Radio with front and rear speaker, Sun Visor, good Tires. 1223 Portland Ave., Ottawa, near Provincial Police. Phone RE 3-0578. 48p

USED FURNITURE — Gain-a-Day Ironer; Kroehler Wing Chair; Chrome Table and 6 chairs; 4-piece Sectional Chesterfield; Extension Table and 6 Chairs; Extension Table, square; 2 Chrome Chairs; 1 Hoover Vacuum Cleaner. Apply to Vice & Craig, Winchester. 48c

FARMS FOR SALE
FARMS TO PURCHASE

Contact W. C. MacDonald, Real Estate Broker, Winchester, or Pieter Toxopeus, Real Estate Broker, Frankville, Ont.

We have been of service to others, We can be of service to you.

WANTED

MECHANICS WANTED

Class "A" Mechanics; Chrysler Corporation experience preferred, but not essential. Apply to MacDonald Motors, Winchester. 48c

DEADSTOCK removed from your farm promptly for sanitary disposal. $2.00 service charge for each call. Telephone Collect: Winchester 114, Cornwall 3730. ST. LAWRENCE RENDERING COMPANY LIMITED

AGENT—You too can make money, have security and enjoy life, but it is essential to have in hand all the necessary elements to success. We offer you this, presently we need good representatives in Chesterville, South Mountain, Dixon's Corners, Winchester and surroundings. To avoid disappointment, act now, we may soon find the right person. For details, 1600 Delorimier, Dept. 58, Station C, Montreal. 46-49c

WANTED—Occasional opportunity for teacher or intelligent housewife, resident in Winchester, Chesterville or in surrounding territory, to interview on public opinion surveys. Use of car desirable, not essential. Some evening work required. Write Canadian Facts Ltd., 146 Wellington St. W., Toronto, Ont. 47-48c

WANTED—Willing to give 2 Frame Barns, less one iron roof and rafters, for removing same. Apply to Harold Lannin, Winchester, Phone 211J. 48p

WANTED
Class "A" MECHANICS
For Modern Garage. Top Wages for right man. Group Insurance and Hospital Benefits.
Apply to
W. J. L. BOYD & SONS LTD.
Winchester, Ont.

AUCTION SALE

FARM MACHINERY AND EQUIPMENT

Having had my farm expropriated by Ontario Hydro, I will offer for sale by Public Auction in the Village of Iroquois, on

SATURDAY, APRIL 27th, 1957

at 12 noon, the following:

International W6 T.A. tractor, used two seasons; International 4-furrow adjustable plow, on rubber, new; new International double 16 discs; new International 21-tooth cultivator, on rubber; new tractor hitch and power lift; new International 7-ft. tractor cultivator, tractor hitch and lift; M. H. 15-run grain drill, with fertilizer attachment, on rubber, power lift, new; 2 Ford tractors, fully equipped; 1 Ford scraper; 1 box for Ford tractor; 1 set of tractor chains for Ford; Ford tractor, new; springtooth hydraulic cultivator, with corn attachment; 3-furrow Ridger plow for Ford tractor; hydraulic tractor weeder; 1 land roller; 1 set drag harrows; M. H. weed sprayer, with power takeoff; 1 Ford 6-ft. power mower; 2 International 6-ft. horse mowers; new International 4-bar ball bearing side rake, on rubber; International 50T baler, equipped with motor; complete outside elevator and inside hay conveyor; new nternational 8-ft. swather; M. H. 6-ft. Clipper combine, with pick-up attachment; 100 bushel box for loose grain; 16-ft. grain unloader; Gehl forage harvester, with power take-off; Gehl forage blower; 3 Gehl forage wagon boxes; 2 International rubber-tired wagons; 1 heavy duty farm wagon, on rubber; 2 heavy duty 15-ft. farm trailers; 12-inch grain grinder; F. & W. grain cleaner, equipped with all kinds of sieves, new, operated by motor; International 100 bushel power take-off manure spreader, on rubber; manure wagon, on steel; 2 sets sleighs; milk wagon; circular saw; cement mixer; Mall chain saw; cement wheelbarrow, on rubber; 90 Beatty cow stanchions and stalls; 40 Beatty water bowls; 1 Beatty manure carrier and 200 feet of track; 3 Beatty hay cars; large steel water tank; 4 single units De Laval Magnetic milker, with motor, pump and pipeline for 50 cows; several 8-gal. cans; spray motor; apple sprayer, blower type; apple grader; 3 aluminum apple ladders; 3 Beatty wooden apple ladders; 1 set double harness; 1 set single harness; all small tools and equipment.

TERMS—All sums of $25.00 and under, Cash; over that amount 4 months' credit by furnishing approved joint notes without interest, or 2% off for cash on credit amounts. Terms on Tractor, Forage Harvester, Blower, Combine and Apple Spray: One-third Cash, balance terms of Sale. Strangers desiring credit must furnish bank reference.

GEORGE BROUSE, Prop.
MAHLON ZERON, Auctioneer.
R. Ennis, Ford McCaslin, Clerks. 48-49c

AUCTION SALE

HOUSEHOLD EFFECTS

There will be offered for sale by Public Auction the Chattels of Mrs. Sarah A. Whitteker, at Williamsburg, on

SATURDAY, APRIL 20th, 1957

Starting at 1.30 p.m.:

3 chesterfield suites, 1 extension table and chairs, 1 drop-leaf table and chairs, 3 arm chairs, 1 writing desk, 1 sewing machine, 1 radio, 2 couches, 2 bedroom suites, 2 single beds, complete; 2 double beds, complete; 1 day bed; 1 dresser; 1 vanity; 1 wash stand; 2 glass kitchen cupboards; 1 set of dishes; 1 vise; 1 scuffler; 1 wheelbarrow; 1 Quebec heater; camp chairs; kitchen utensils; blankets; pillows; cushions; feather ticks; 5 floor lamps; table lamps; mirrors; 1 bicycle; and many other articles.

TERMS—CASH.

J. F. CASSELMAN and E. A. McINTOSH, Trustees.
DWIGHT TUPPER, Auct. 48p

AUCTION SALE

HOUSEHOLD EFFECTS

I will offer for sale by Public Auction at my residence, Main St. East, Winchester, on

SATURDAY, APRIL 27th, 1957

Starting at 1.30 p.m., the following:

1 Studio Couch, 1 Upholstered Chair, 1 Quaker Space Heater and pipes; 1 Parlor Table; 2 Occasional Chairs; 1 Fumed Oak Library Table; 2 Fumed Oak Rocking Chairs; 2 Fumed Oak Arm Chairs; 2 Dressers; 1 Dresser Combination; 1 Wash Stand; 1 Oak Dresser; 1 Oak Wash Stand; 1 Bed, Springs, 1 Wool Mattress, 2 Feather Ticks; 1 Bed, Springs and Mattress; 1 Connor Washer; 1 Deep Freeze Refrigerator; 1 Findlay Oval Cook Stove; 2 Tables and Chairs, and other household effects.

TERMS—CASH.

W. H. BARKLEY, Prop.
DWIGHT TUPPER, Auct. 48-49c

AUCTION SALE

HOUSEHOLD EFFECTS

To settle the Estate of the late Mrs. Eliza M. Black, there will be offered for sale by Public Auction at the residence, Main St. East, Winchetster, on

SATURDAY, APRIL 13th, 1957

Starting at 1.30 p.m., the following:

1 Television set; 1 writing desk; 1 cupboard; 1 oil burner; 1 buffet; 1 space saver couch; 1 small table; 1 piano; 1 record player; 1 electric stove; 1 Westinghouse refrigerator; 1 kitchen table and chairs; kitchen utensils; dishes; glasses; 3 dressers; 3 beds; 2 new mattresses; 1 washing machine; wash tubs; and other household effects.

TERMS—CASH.

A. McIntosh and H. Byers, Executors.
D. TUPPER, Auctioneer. 47-48c

TO RENT

TO LET—Rooms, or Room and Board in Winchester. Apply to Box W100, Press Office, Winchester. 47-48p

TO RENT—Modern House, with Bath, Oil Burner, Garage. No children. Rent, $50.00. Apply to Box L55, Press Office, Winchester. 48p

LOST

LOST—About two weeks ago, north-east of Winchester, 2 Hounds, Black and Tan, and Black and White, both females. Apply to Dwayne Munroe, Phone Chesterville 521. 48p

NOTICES

FIRST ANNIVERSARY SPECIAL!

During the month of April $10.00 Cold Waves will be reduced to $8.00. Also each patron receiving any beauty service will be eligible on a Draw for a $15.00 Cold Wave.

Always closed Wednesdays.

ESTELLA B. FAWCETT.
45-48p

ANNOUNCEMENT!

Mr. Allen E. Swerdfeger, Morewood, Ont., is now your Rawleigh Dealer for Winchester and Williamsburg Township.

Phone 779, Chesterville. 48-51p

PERSONAL — Hygienic Supplies (Rubber Goods) mailed postpaid in plain, sealed envelopes with price list. Six samples 25c, 24 samples $1.00. Mail Order Dept., M-57, Nov-Rubber Co., Box 91, Hamilton, Ontario.

CHICKS

Heavy Breed Cockerels 5c
Capons, 3 to 4 weeks 35c
Heavy Breed Pullets 27c
Bred-to-Lay Leghorns 29c
Ames-in-Cross 55c

Order in advance. Government inspected for your protection.

ELLIS HATCHERY
South Mountain - Ontario.
43tfc

ATTENTION, LADIES!

Why be disappointed? Why wait till the last minute to make your Easter appointment for your Permanent or Fingerwave? Phone Lawndale Beauty Shoppe, 171W5, now. Open all day Good Friday.

47-48p **Mrs. Carl Docksteader.**

NOTICE TO CREDITORS AND OTHERS

In the matter of the estate of MARY ELLEN POOLE, late of the Township of Mountain, in the County of Dundas, Widow, deceased.

NOTICE IS HEREBY GIVEN pursuant to Section 51 of The Trustee Act, R.S.O. 1950, Chapter 400, that all creditors and others having claims or demands against the estate of the above-named, MARY ELLEN POOLE, deceased, who died at the Township of Mountain, in the County of Dundas, on the 9th day of January, 1957, are required on or before the 15th day of May, 1957, to deliver or send by post prepaid to the undersigned Solicitors for the Executors of the estate of the said deceased, full particulars in writing of their claims including the value and nature, if any, of the security held by them.

AND TAKE NOTICE FURTHER that after such last mentioned date the said Executors will proceed to distribute the assets of the said deceased among the parties entitled thereto having regard only to the claims of which they shall then have received notice, and that the said Executors will not be liable for any of the said assets or any part thereof to any person or persons of whose claims they shall not have received notice at the time of such distribution.

Dated at Winchester, Ontario, this 1st day of April, 1957.

CASS & CASS,
Winchester, Ontario.
46-48c Solicitors to Executors.

For Quick Sale List With Gale!
For a Good Buy Why Not Try!
LOUIS KALIN
R. R. 4, Kemptville.
Phone 640 r 4.
—Representing—
ALBERT T. GALE, Real Estate.
48tfc

Berryholm Chicks

HY-LINES. ROCK-LEGHORN CROSSBREDS.
BARRED ROCKS. HAMP-ROCK CROSSBREDS.
WHITE LEGHORNS.

HY-LINE CHICKS
—LAY MORE EGGS —EAT LESS FEED
Try a few Hy-Lnies along with your regular chicks this year—and see the difference.

Berryholm Poultry Farm
TELEPHONE 77W
Hy-Line Authorized Distributor
SOUTH MOUNTAIN ONT.

North Mountain

It was a happy occasion at Mrs. Wm. Coleman's on Sunday, April 14th, when Mr. Bob Coleman, Mr. Thomas Coleman, Mr. and Mrs. Stanley Coleman and family, Mr. and Mrs. Clinton Coleman, Mr. and Mrs. John Blaine and baby, and Mr. and Mrs. Ralph Blaine and boys gathered to celebrate Mrs. Thos. Coleman's 83rd birthday. We join in wishing her many more happy years.

Mr. and Mrs. Sam Simms have moved to their new home at Mountain.

Sunday guests of Mr. and Mrs. J. A. Hyndman were Mr. and Mrs. Fred Dougall of Merrickville, and Mrs. Short of Rivers, Man., on her way home from Florida.

Mr. and Mrs. Lyle Allen called on Mr. and Mrs. Lanson Hyndman on Sunday evening.

Miss Muriel Madden, of Ottawa, spent the week-end with her parents, Mr. and Mrs. Roy Madden.

Mr. and Mrs. Ralph Shaw visited friends at Dundela recently.

Mr. Mervyn Peters, student minister here, had Sunday dinner with Mr. and Mrs. Byron Martin.

Mr. and Mrs. Artie Kerr called on Mr. and Mrs. Allan Kerr on Sunday.

Mrs. Carrie Diamond and Mrs. Allan Kerr spent last Monday in Ottawa.

We welcome to the community Mr. and Mrs. Peter Kerkoff who will reside at the Fenton Hyndman farm, and Mr. and Mrs. Alfons Vrieyen and two children, to the Osborne Kerr farm.

Our deepest sympathy goes out to the John Milne family in their bereavement.

Miss Jessie Anderson, of Lanark, and Mrs. Leslie Simser spent the week-end with Mr. and Mrs. Gerald Erratt and visited the ever-changing seaway development from New Iroquois to Cornwall.

The Most MODERN Brewery in North America



Brewmaster Harry Hare shows Labatt sales representatives, Sam Godin, Kilby MacDonald and Tom Monahan the high degree of wort clarification demanded by the exacting standards of Labatt brewing. This means that prize barley malt and expertly selected premium hops are gently brewed to produce only the smoothest-flavoured full-strength ales and beers.

Vernon

Mr. and Mrs. Keith Markham and children were last Sunday visitors of Mr. and Mrs. Bill Porteous and Patty for supper.

Misses Marlene and Carolyn Lewis spent the week-end with Mr. and Mrs. Harvey MacIntosh, Ricky and Mark, at Winchester, and all had supper Sunday night with Mr. and Mrs. Fred Lewis and family.

A nice crowd attended a three-act play entitled 'Aaron Slick From Pumpkin Crick," acted by a cast from Marvelville, in the auditorium of the Presbyterian Church on Friday evening.

A Bake Sale was well attended on Saturday afternoon, held in Mr. McDonald's Store, in aid of the Golden Valley Group for the Ladies' Aid of the Presbyterian Church.

Mr. and Mrs. Chas. Acres, of Winchester, spent Sunday with Mr. and Mrs. Wm. Armstrong.

We are sorry to learn that Mr. Clarence Kennedy is a patient in the Civic Hospital in Ottawa and all will wish him well.

Misses Christie and Diane Cameron are spending a few days with their grandparents, Mr. and Mrs. Myers, at Morrisburg.

Mr. and Mrs. Thos. Dalgleish, Miss Jean Dalgleish and Miss Dorothy Dalgleish of Cornwall spent the week-end here with Mr. and Mrs. Stuart Dalgleish and family and Mr. and Mrs. Lorne Craig.

Card Party Enjoyed

Ten tables of "500" were enjoyed at the home of Mr. and Mrs. John Campbell on Wednesday night under the auspices of the Ground Observers of the R.C.A.F. Prizes were won by Mrs. Bill Porteous, Mrs. Lorne Acres, Mrs. Hughes, Archie Sayant, Wilfred Porteous and Bernard Last. Following the cards, refreshments were served.

Mr. Sayant, the Chief Observer, thanked Mr. and Mrs. Campbell for the use of their home, and also thanked all those who came and helped in any way to make the evening a success.

United W. M. S.

Mrs. Archie Sheldrick was hostess for the April meeting of the Vernon United W. M. S. last Thursday afternoon. Mrs. Ken. Cameron was in charge of the worship service and was assisted by Mrs. Gordon Blair.

The roll call, an Easter verse, was answered by fourteen ladies. A letter of invitation to Metcalfe W. M. S. Thank Offering was read. Mrs. Wilfred Porteous and Mrs. T. McBride attended.

A bale for Hungarian relief is to be packed shortly and taken to Ottawa for delivery.

It was decided to take part in the Allsweet's "Cinderella" money-raising fund as presented by the Swift Canadian Co.

Mrs. Geo. Lewis, with Mrs. A. Sheldrick and Mrs. K. Linton, assisting her, presented an Easter program. Mrs. A. Keeler presided at the piano.

Baptist Mission Circle Meeting

The regular meeting of the Baptist Senior Circle was held at the home of Mrs. Herb Robinson on Tuesday evening, April 9th, with Mrs. Bowen presiding.

The meeting opened with a hymn, and Scripture reading by Mrs. Duncan MacMartin, who also read a most appropriate devotional, likening Spring to the Resurrection. The president led in prayer. After the adoption was answered by an Easter verse.

Mrs. Maynard McDiarmid read a splendid paper on Easter in which she reviewed the facts leading up to the crucifixion and of the joy and gladness that filled the hearts of all the disciples when they knew their Lord had risen again. Easter, then, for us should mark the beginning of a new life and new hope in a risen Saviour.

An interesting feature of this meeting was the presentation of a Dominion Life Membership Certificate and Pin to Mrs. Duncan MacMartin—this being the fourth certificate presented from this Circle. The pin was a gift from a sister and brother.

At the close of the meeting the hostess served a dainty lunch and a social half hour was enjoyed by all.

Canadian Pacific TIME TABLE

EASTERN STANDARD TIME

WESTWARD

No. 21—12.52 a.m.—flag stop to Toronto and West.

No. 35—12.33 p.m.,—local, stops at all stations.

No. 29—7.08 p.m.—local, to Perth only.

EASTWARD

No. 22—5.23 a.m.—flag stop to Montreal and East.

No. 30—8.14 a.m.—local, stops at all stations.

No. 36—4.43 p.m.—local, stops at all stations.

SUNDAY ONLY

No. 597—12.03 p.m.—Westward to Smiths Falls only.

No. 598—6.04 p.m.—Eastward, stops at all stations.

R. D. LEDGERWOOD, Agent.

PRAIRIE RACING LOSES A FRIEND

When the 1957 prairie racing season opens in May, a familiar figure will be missing. George Washington Schilling, known to hundreds of thousands in North American horse-racing circles as "The Judge," has decided to devote all his time to Caliente and the three California tracks where he officiates as presiding steward.

In this week's issue of The Star Weekly staff writer Walter Roessing tells of George Schilling's eventful career and describes some of the outstanding developments for which "The Judge" was responsible.

The introduction to Canadian turfdom of the jockey's safety helmet, the daily double, P.A. systems and quinellas are credited to "The Judge." Schilling was present when the world's first enclosed starting gate was installed on the Winnipeg track in 1928 and his influence helped to a large extent to make twilight racing the tremendous success it is in the west.

Walter Roessing's Star Weekly article also reviews the thrilling years of prairie racing during George Schilling's officialdom and lists the many outstanding jockeys who got their start on the prairies.

For Quick Action, try a Press Classified Advt.

BIG HOLIDAY DANCE TO-NIGHT
(THURSDAY)
PAUL'S HALL
WILLIAMSBURG, ONT.
MUSIC BY
The Rhythm Ramblers

The WORK SHOP
Keyes Block, Winchester.
WORK CLOTHES FOR THE WORKING MAN
WHERE YOUR DOLLAR GOES FARTHER!
Special This Week!
SMOKED ELK LEISURE OXFORDS,
Light and Comfortable $6.95
Light and Comfortable.
HYDRO RUGGED WORK OXFORDS,
Leather Sole, Leather lined..... $8.95
SPECIAL WINDBREAKERS, Shower Proof, Lined for Spring $5.95
KITCHEN'S STRIPED COVERALLS,
New; Sanforized, made to fit. All sizes, $8.50
MORLEY SHORT, Manager

Art and Amy DAYKIN
PHOTOGRAPHY
WEDDINGS
FAMILY GROUPS
CHILDREN
Osgoode, Ontario
Telephone Metcalfe 61r4.
North Gower 610r13.

HOT CROSS BUNS
From now until Easter we'll have them for you, hot out of the oven, spiced and chucked full of fruit.
A Reminder!
Our ready to use Pie Dough is the handiest thing you can have in your refrigerator. It's ready at a moment's notice and you are sure of a tender, flaky pie crust. Try a lb. and see.
SUMMERS' BAKERY
PHONE 140.
WINCHESTER, - ONT.

PINKUS SALVAGE and AUTO WRECKERS
—INCLUDING—
- Used Auto Parts
- Good Car Heaters
- Used Tires and Tubes
- Car Accessories
- Other Hard-To-Get Items
- Used Angle Iron & Piping
—WE SELL—
B. F. GOODRICH Products
—AND—
GLASS Cut To Measure, See
Fred Pinkus
Williamsburg - Ontario

Hylo Egg-Grading Station
L. Kapeller, Proprietor
WINCHESTER, OSGOODE and CHESTERVILLE
HIGHEST MARKET PRICES
Paid Daily for our City Trade
2 Electric Grading Machines To Assure You Proper Grade.
If it is not convenient for you to bring your eggs to our Grading Stations at Winchester or Osgoode, you may leave them at any of the following stores where they will be picked up and your returns left twice weekly:
Allison's Store, Win. Springs
Thomas' Store ..... Elma
Lewis' Store ..... Dalmeny

Poultry Wanted
All kinds of Poultry Wanted at all Seasons. Also Hides and Wool. Highest Prices Paid, and you are assured of a Square Deal.
MORRIS ROSS
PHONE 19 - - WINCHESTER

LAYING MASH
WE HANDLE LAKKO and SAUNDERS' "WONDER" LAYING MASHES
Both are second to none.
Hugh McMaster
Phone 431 WINCHESTER

YOUR OWN RECORDS will prove the value of SHUR-GAIN


Every poultryman knows the necessity of complete records on each phase of his laying hen operation. And it's these records that can prove there's extra profits when flocks are fed the SHUR-GAIN way.
PRODUCTION—SHUR-GAIN Super Laying Mash is a high efficiency mash providing the exact proportions of essential ingredients to promote steady, high egg production over a long period. The result—more eggs per bird.
FEED CONSUMPTION—A decline in feed consumption is often the first indication of disease or other setbacks that can affect production—that's why it's so important to keep feed consumption records. And equally important, these records allow you to determine feed conversion or the amount of feed required to produce a dozen eggs—the real test of value in a laying ration.
Give Super Laying Mash a trial with your flock and keep records using our handy egg production charts. See for yourself how SHUR-GAIN Super Laying Mash produces a dozen eggs on less feed and makes you money.
H. S. LANNIN LIMITED
SHUR-GAIN FEED SERVICE
TELEPHONE 48W. - - WINCHESTER, ONT.

DeSoto

Take the wheel... push a button... FLASH AHEAD!
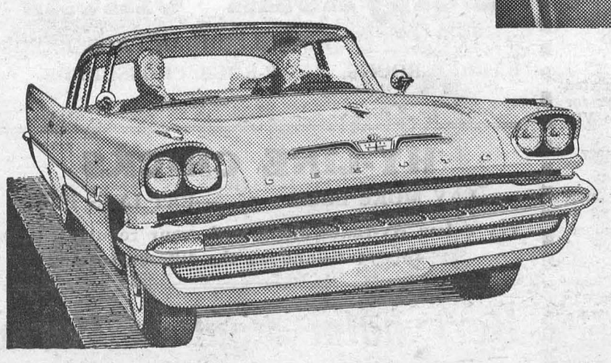
De Soto Fireflite 2-door hardtop
Put a new De Soto through its paces and you discover this car was built to do all the things that make driving a *pleasure* instead of a chore! For instance . . .
New push-button Torque-Flite automatic drive frees you from old-fashioned gearshifting. Just press a button and you surge ahead with all the authority that up to 295 horsepower gives.
New Torsion-Aire Ride is incredibly smooth and quiet. You'll like the way Torsion-Aire wrings the bounce out of bumps, keeps you level on the turns and level when you stop.
New control and safety is another plus you get in a De Soto—you can have effortless Full-Time power steering on any model you choose. Brakes are the new Total-Contact type that take hold *fast* and *shorten stopping distances.*
Come in and see us about guest-driving a De Soto this week. The pleasure's *ours*—and yours!
YOU'RE ALWAYS A STEP AHEAD IN CARS OF THE *FORWARD* LOOK — *Chrysler Corporation of Canada, Limited*
MacDonald Motors Winchester


How's She Holding Up?
We hear many dairymen complaining that their home-grown grain and hay just seem to lack something this season—their cows aren't milking up to normal. That's the case even with crops that were got in in good condition. It's "more so" with those that were badly weathered.
How are your cows doing? If you're having difficulty holding them up, this would be a good time to give Purina Cow Chow—Concentrate if you have plenty of grain, Supplement if you need to stretch it out—a fair try. These Cow Chows are carefully built to fill in the weak places of your own feed.
Your dry cows and springing heifers can use a real build-up before freshening, too. A few pounds a day of D & F Chow straight, or D & F Special mixed 50-50 with your grain, is one of the best feed investments you'll ever make. Come in and talk it over, next time you're near—we'd like the chance to tell you about these "D & F's."
Have You Started Those Chicks Yet?
If you haven't already started your chicks, you're certainly thinking about it. And if you haven't decided on the chick starter you're going to feed, you're thinking about that, too—it's one of the most important decisions you have to make in connection with your poultry programme.
This year, start them on Purina Chick Startena . . . . SUPER Startena . . . and $ee the Difference! It gets them off to that "flying start" that means so much to your chicks, and to you.
CHICK STARTENA




A little planning can often increase your income more than a lot of hard work! Maybe you have a sow, or several sows, slated to farrow in late winter or early spring? If so, round out her grain ration with a small amount of Sow & Pig Chow—help her build a big litter of big vigorous pigs plus the condition to supply them with plenty of good milk.
Beef cattle men are finding the same thing as dairy farmers as the feeding season progresses—their home-grown feeds just aren't filling the bill. Purina Steer Fatena will help fill the gap, round out the ration for faster gains and better finish. In addition to its usual resut - getting ingredients, it now contains the gain-stimulant, stilbestrol.
H. E. Saunders & Sons
Inkerman - - Ontario.
TELEPHONE 13r21, SOUTH MOUNTAIN
"The Store with the Checkerboard Sign"

Elma

Mr. and Mrs. Orian English, of Iroquois, spent Saturday with Mr. and Mrs. Hyndman McMillan, John and Mary.

The Y. P. U. met in the church hall on Tuesday evening with John Carruthers, the president, in charge. Miss Lois McPherson was the convener for the evening.

Mrs. A. N. Barkley, Mrs. Helen Smith and family visited Mr. and Mrs. Donald McMartin, Gwen and Neil, at Cornwall, on Saturday.

The Sacrament of Communion was observed in the church here on Sunday morning.

Mr. and Mrs. Reginald Barkley, of Williamsburg, visited Mr. and Mrs. Bernice McIntosh, Mr. and Mrs. Harold McIntosh, Carole and Beverley, on Sunday.

Miss Helen McPherson, who spent the past three months at the Children's Hospital, Montreal, visited her parents, Mr. and Mrs. Graham McPherson, and Lois, on Monday, before resuming her training at Brockville General Hospital.

Mrs. H. Smith was convener of devotions at the Recreation Club on Friday evening. During the business period it was decided to hold a concert in the near future.

Carl Geggie was a recent guest of his cousins, Debbie and Judy Hough, at Williamsburg.

The W. M. S. plan to hold its Spring Thank Offering Service in the church hall on Friday, April 26th.

Strader's Hill

The sympathy of this community goes out to the brother, sister and other relatives of the late Sylvester Pitt of Dundela who passed away at the home of his sister, Mr. and Mrs. Wm. Millar, of Shanly, on Thursday.

Mr. Arnold Fader, of Hainsville, had dinner with Mr. and Mrs. Alton Riddell on Tuesday.

Mr. and Mrs. Ferguson Froats and Thelma spent Sunday with Mr. and Mrs. Basil Hollister, of Aultsville.

Mr. and Mrs. Elgin McIntosh and Mrs. Esly Pitt attended the funeral of the late Sylvester Pitt, held at Shanly on Saturday.

Mr. and Mrs. Alton Riddell and Patsy, and Mr. Charlie Hodgson and Freida, of Chesterville, spent Saturday in Brockville.

Mrs. Riddell and Patsy visited Mrs. Lorne Kelsey, who is a patient in a Brockville hospital.

Mr. and Mrs. Dwain Hess and baby, of Williamsburg, spent Tuesday evening with Mr. and Mrs. John Wells.

Mr. and Mrs. Cecil Hanson and children had dinner Sunday evening with Mr. and Mrs. Warren Garrett of Iroquois.

Mr. Lorne Froats, of Brinston, and Mr. Dwight Jackson of Hulbert, had supper Saturday evening with Mr. and Mrs. Alton Riddell, John and Patsy.

We are sorry to report Mrs. John Wells and Lyle are laid up with the flu, and that Mr. John Wells met with an accident on the farm. We all hope for a speedy recovery.



Why is the telephone still working, Mummy?

It's most unusual when a storm affects your telephone. It's reassuring to know that it has a habit of staying on the job.

The reason is that your telephone operates from banks of giant batteries in the telephone exchange. Should power go off for any reason, these are charged by a Diesel motor standing by for just such an emergency.

So the uninterrupted service you enjoy is no accident. It takes forethought, equipment—and money. All are necessary if you are to have the best possible telephone service 24 hours a day.

THE BELL TELEPHONE COMPANY OF CANADA



CPR'S ELECTRONIC "GENIE"—A giant, new, "electronic brain" with nerve endings in scores of cities, towns and hamlets across Canada has gone to work for the Canadian Pacific Railway. Key figures in the operation of the IBM 705 electronic "genie" capable of producing answers to the most complicated problems in railway paper work, will be local agents who will feed information over the company's communications network from stations and yard offices across the CPR system. Upper left, Miss Dona Hunter operates a "flexewriter" in the Toronto freight office which simultaneously reproduces a punched "tape" carrying information which is transmitted to the Toronto "data centre" along with data supplied by scores of similar operations. The "data center", similar in its function to the Winnipeg "data center" shown in the upper right, evaluates and processes this information and, if required, transmits it to the "705" installation in Montreal. Lower inset, M. T. Devlen, general supervior of the CPR's integrated data procedure research, sits at the operator's console of the "705". Thus, the giant electronic brain is fed information from widely scattered points on the vast CRR system and results of the processing can be returned to source by same procedure.

Marvelville

Mr. and Mrs. George Stanley and family, of Pembroke, and Mr. and Mrs. B. Latour and Bobby, of Russell, were Sunday guests at the home of Mr. and and Mrs. W. Stanley.

Mr.and Mrs. Erwin Cummings of Ormond called on Mr. and Mrs. Leslie Robinson on Sunday.

A very enjoyable time was spent last Wednesday evening at the home of Mr. and Mrs. Elwin Hill, the occasion being the 50th birthday of Elwin's twin brothers, Earl and Gerald. Guests present were Mr. and Mrs. Wm. Robinson and family, their mother, Mrs. Dan Hill; Oscar and John Hill, Mrs. B. Barber and Ken., Mr. and Mrs. Wallace McCormick of Kenmore, Mrs. Whitteker and Mrs. Daugherty of Williamsburg, Mr. and Mrs. Bill Hume, and Mr. Stewart Switzer of Edwards. Games and contests were enjoyed. The gifts included Remington razors, Gladstone watches, and a travelling diary for Gerald who is planning a trip to England, Scotland, Ireland and Paris. The evening closed with a lovely lunch.

Mrs. Chas. Fader travelled by train to Smooth Rock Falls last Friday for a visit with her family, Mr. and Mrs. Sam Colaiezzi and Mr. and Mrs. Glenn Fader.

Mr.and Mrs. Eldon Hay and Keith, of Kingston, spent the week-end with Mr. and Mrs. George Hay.

Miss Lola Beattie, of Ottawa, spent the week-end with her parents, Mr. and Mrs. Eric Beattie.

LAC Harold Robinson, of the R.C.A.F., who has been in Italy since last November, now has been transferred to Abu Sueir, Egypt. We wish him well and that his next move will be nearer home.

A fellow ought to be careful of his asociates—if you hang around skunks you're apt to smell like one."

BALL CONSTRUCTION CO. LTD.

BACKHOE, LOADER, BULLDOZER and FLOAT SERVICE

GRAVEL, SAND, FILL, TOP SOIL — We Deliver.

Chesterville 467 - PHONE - Morrisburg KI3-2523

G. E. ELLIOTT

PLUMBING and HEATING SALES

SPECIALIZING IN OIL HEATING & SERVICE

ESTIMATES FREELY GIVEN

WINCHESTER, ONTARIO

ST. LAWRENCE STREET — SHOP PHONE No. 295

BOYD BROS.

Specializing In

ASHLAR BLOCK MASONRY

Granite Faced Concrete Blocks, Sills and Lintels.
Foundation Blocks. Concrete Block Silos.
Concrete Tile and Septic Tanks.

OSGOODE, ONT. Phone North Gower 659r11.

FINA

- WASHING
- LUBRICATION
- FIRESTONE TIRES

HAROLD LEVERE, Lessee Dealer

Levere's Service Station

WINCHESTER PHONE 315 ONTARIO

Cockshutt "246" Heavy Duty Cultivator

Plows Deep or Surface Cultivates

Whether you want to work 15 inches deep or just scrape the surface, the Cockshutt "246" Cultivator does your work perfectly. Use it to rip up the toughest hardpan or to clean off surface stubble. Open your fields to more profitable crops by ensuring maximum water absorption and conservation. Do it the fastest, most efficient, most economical way possible, with a Cockshutt "246" Cultivator. There's a size to fit all jobs and all farms.

See our complete line of Cockshutt Tractorized Mounted Equipment

EWART CARKNER - Winchester

SALES and SERVICE FOR

Cockshutt Farm Equipment, Universal and Surge Milkers, Beatty Farm Equipment.

Church Services

SUNDAY, APRIL 21st, 1957.

Anglican Church
Rev. H. D. Roberts, Metcalfe.

Sunday, April 21st—7.30 p.m., Evening Prayer.

Baptist Church
Rev. C. A. Roberts, Minister.

Winchester: Morning Service at 10.00 a.m. Sunday School, 11.00 a.m.
Ormond: Morning Service at 11.30 a.m. Evening Service at 7.30 p.m.

Presbyterian Church
Rev. Wm. Sutherland, Minister.

Winchester: Sunday School at 10 a.m. Morning Worship at 11.00 a.m. See Special Notice for Evening. Service.

United Church
Rev. T. N. Mitchell, Minister.

Winchester: Morning Worship at 10.30 a.m. Sunday School at 11.30 a.m. See Special Notice for Evening Service.
Harmony: Sunday School at 2.30 p.m. Worship Service at 3.00 p.m.

Wesleyan Methodist Church
Rev. F. K. Gordon, Minister.

Sunday School at 9.45 a.m. Service of Worship at 10.45 a.m. and 7.30 p.m. Prayer and Fellowship Hour on Wednesday at 7.30 p.m. Youth meets on Friday at 7.45 p.m.
Hallville: Sunday School at 2.15 p.m. Afternoon Worship at 3.00 p.m.

Williamsburg Christian Reformed Church
Cecil W. Tuininga, Minister.

10.00 a.m.—Dutch Service.
2.00 p.m.—English Service.

Ormond Baptist
Rev. C. A. Roberts, Minister.

Sunday School at 10.00 a.m. Public Worship at 11.00 a.m. and 7.30 p.m. Prayer meeting on Wednesday at 8.00 p.m. B. Y. P. U. on Friday at 8.00 p.m.

Winchester Springs United Church
Rev. N. Bowering, Minister.

Sunday School, 1.30 p.m.; Public Worship at 2.30 p.m.

UNION SERVICE ON SUNDAY EVENING

Until further notice, the congregations of the United, Presbyterian and Baptist Churches will unite for the evening service each Sunday evening, alternating in each church. The service this Sunday evening will be held in
THE UNITED CHURCH

BETHANY CHAPEL WINCHESTER

Every Friday night at 8 p.m. Evangelist J. Booker, of Ottawa, will conduct a special series of Bible Study in Ephesians.

Sunday Services—10.30 a.m., Sunday School for all ages; 11.30 a.m., Morning Meeting; 8.00 p.m., Gospel Service.

A friendly welcome awaits you.

ALBERT T. GALE, Realtor

- 10 Real Estate Offices that serve the Ottawa Valley to the St. Lawrence River.
- For a lovely home in City, Village or Rural;
- For a small or large Dairy or Poultry Farm;
- For a General Store, Hotel, Motel, Summer Resort, Restaurant and other Business Opportunity.

If you have any of the above to Sell, or want to Buy, without obligation for more information, write

LOUIS KALIN - - R. R. 4, Kemptville

or Phone Kemptville 640 r 4.



PAY FOR YOUR FEED when you SELL YOUR HOGS!

Ask us about the

MASTER HOG FEEDING CONTRACT

You will find this method of hog feeding convenient and profitable.

YOUR LOCAL MASTER DEALER

BASIL DAWLEY - Winchester

CANADIAN TIRE CORP'N

GLOSS OUTSIDE WHITE HOUSE PAINT

3.39 GALLON

.98 QUART

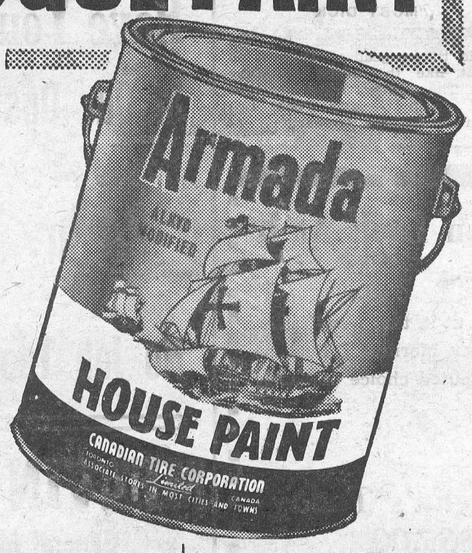

"ARMADA" GLOSS OUTSIDE WHITE HOUSE PAINT—Made from the overspray and residue of the finest appliance enamels.

"ARMADA" HOUSE PAINT—Is also available in Cream, Tile Red, Bright Red, Medium Gray, Dark Green, Dark Brown, Aluminum, Interior Gloss White and Interior Flat White—all at the same low price.

Save $1.50 a GALLON—SUPER-LASTIC

EXTERIOR HOUSE PAINT



HOME DECORATOR HOUSE PAINT — Laboratory tested raw materials — rich, full-bodied pigments — blended to produce a weather-resistant finish that gives greater beauty and extra surface protection. Your choice of 72 attractive colors. Quality-tested—at big savings.

1.50 QUART

GALLON **5.15**

TINTING TUBES **.13** TO **.78**

Outside Gloss White, Shutter Green, Bright Red.

QUART **1.65** GALLON **5.75**



"One Coat" White HOUSE PAINT

Self-cleaning—stays white. One coat does a perfect two-coat job on previously painted surfaces in reasonably good condition. Cuts labor in half—saves paint, too.

Quart **1.79** Gallon **6.40**

OPEN WEDNESDAY AND SATURDAY EVENINGS TILL 11 P. M.

Our New Telephone Number Is KI3-2443

Associate CTC Store CANADIAN TIRE CORP'N

CANADIAN TIRE ASSOCIATE STORE

Save Safely

Phone WILLIAMSBURG

W. P. Henophy

RAILWAY TIME TABLE CHANGES

Effective
SUNDAY, APRIL 28
Consult your Ticket Agent for further information

Canadian Pacific





Free! Marie Fraser's new Milk recipes. Write today

DAIRY FARMERS OF CANADA
409 Huron Street, Toronto

CFRA Presents

A Special Easter Holiday Show
Starring
SONNY JAMES, JOHNNY CASH
and CARL PERKINS
Each with their own Bands.
And the Popular
CFRA HAPPY WANDERERS
(Heard daily 12.45 to 1 p.m.)
Two 2½-hour Shows
WEDNESDAY, APRIL 24th
2.30 and 9.00 p.m.

Admission:
2.30 Show—Adults $1.75, Students, $1.25, Children 75c.
9 p.m. Show—Adults $2.00 (Adults $2.50 at door); Children 75c.

Outlets
Lindsays, Sparks St., Ottawa; Somerset Music Sales, Ottawa, or by money order to Radio Station CFRA.

SOCIAL AND PERSONAL

Miss Greta French, of Cornwall, and Mr. Evan Berndt, of Gatineau Mills, were Sunday guests of Mr. and Mrs. Harold Droppo.

Mr. and Mrs. F. Erle Helmer spent the week-end in Pembroke visiting their son, Mr. Gordon Helmer, Mrs. Helmer and family.

Mr. and Mrs. Charles Acres of town and Mr. and Mrs. James D. Cameron of Metcalfe have returned after spending a month's vacation in Florida.

Mr. and Mrs. Russell Boyd, Mr. and Mrs. Lloyd Boyd and Donna, of Ottawa, visited at the home of Mr. and Mrs. Edgar Craig on Sunday.

Mr. and Mrs. Charles French and sons, Charles and David, of Buckingham, Que., were Sunday guests of Mr. and Mrs. Harold Droppo, of Chesterville vicinity.

Cst. Bruce Stienburg, of the R.C.M.P., Chatham, N. B., spent the week-end at the home of his parents, Mr. and Mrs. Berness Stienburg, and returned to Chatham on Monday.

Mrs. G. E. Earle, who spent the past three weeks with her daughter, Mrs. French, is now visiting at the home of Mr. and Mrs. Harold Droppo before returning to the home of Mr. and Mrs. Harvey Barkley, near Iroquois.

Ordinary Seaman Hugh Helmer, who has completed his basic training at HMCS Cornwallis, was a Sunday visitor of his grandmother, Mrs. Karl Helmer, here, enroute to Esquimalt, B. C., where he has been posted.

LOCAL AND GENERAL

81 To-Day.

Congratulations are extended to Mrs. Fred Helmer, senior citizen who resides on Clarence Street, who to-day observes her 81st birthday. Mrs. Helmer's many friends join in wishing her many more happy birthdays.

Engagement Announced

Mr. and Mrs. Ray Grant. of South Mountain, wish to announce the engagement of their second daughter, Phyllis Joan, to Stanley Willis, youngest son of Mr. and Mrs. Lorne Render, of Oxford Station. Marriage to take place at a later date.

Hospital Births

Following is a list of babies born at the Winchester District Memorial Hospital during the past week:

On Thursday, April 11, 1957, to Mr. and Mrs. Henry Leliveld, of Russell, R. R. 2, a son.

* * * *

On Sunday, April 14th, 1957, to Mr. and Mrs. Lorne Beach, of Oxford Mills, R. R. 2, a son.

* * * *

On Monday, April 15th, 1957, to Mr. and Mrs. Merton Armstrong, Brinston, R. R. 2, a son.

* * * *

On Tuesday, April 16th, 1957, to Mr. and Mrs. Ernest Lewis, of Iroquois, R. R. 1, a son.

News Briefs

100 CLUB LUNCHEON POSTPONED TILL FRIDAY, APRIL 26

Members of Winchester 100 Club are reminded that the April luncheon-meeting has been postponed this Good Friday night and will now be held the following Friday evening, April 26th, starting at 7.00 o'clock. The meeting this month will feature a conducted tour through the modern Winchester plant of Ault Creamery Limited.

PASS R. E. T. COURSE AT OTTAWA

The results of attending night classes during the past year were made known this week to Messrs. Harvey MacIntosh and Frank Dunlop who have received word that they were successful in passing the course offered by the Radio Electronics Television School of Canada. The course and accompanying certificate qualify Messrs. MacIntosh and Dunlop as registered technicians in this field.

The course offered by this highly recognized school has given both the successful candidates a thorough knowledge of radio and television.

OBSERVE 25th WEDDING ANNIVERSARY

Mr. and Mrs. Erwin Cumming, of Winchester, R. R. 1, celebrated their 25th Wedding Anniversary on April 12th when many friends called to offer congratulations. They received many beautiful gifts, cards, letters and telegrams.

Mr. and Mrs. Cumming were married at the Ormond Baptist parsonage by the Rev. George Burns. Mr. Cumming is the son of Mrs. Mary Cumming and the late John Cumming, and Mrs. Cumming is the former May McDonald, daughter of Mr. and Mrs. Robt. J. McDonald of Winchester, R. R. 1.

Mr. and Mrs. Cumming have farmed all their married lives in the Ormond district. They have one son, Jimmy.

"SUNDAY CONCERT"

Following are the program selections to be heard on "Sunday Concert" over CJET this Sunday at 2.30 p.m.:

"Irish Suite," Leroy Anderson. Frederick Fennell conducting the Eastman-Rochester "Pops" Orchestra.

"Polonaises," Chopin. Artur Rubinstein, pianist.

LEGION DANCE TEACHER ON TV TO-NIGHT

TV viewers are reminded to tune in to Cammie Howard and his Western Five over CBOT at 7.30 to-night. In addition to the regulars which appear on this much watched show the special guest will be of particular interest to Winchester families. She is Joan Ann Jamison, dancing teacher at the Legion Auxiliary sponsored dance school in Winchester.

BOARD OF TRANSPORT OFFICIALS HERE TODAY TO TALK ABOUT CPR

Officials of the Board of Transport are in Winchester today to hear Winchester and district's reasons for not wanting the Canadian Pacific Railway to discontinue trains 29 and 30, the two locals serving this village daily with mail and express. The meeting, slated for nine o'clock this morning at the Town Hall, will be attended by members of Council, Chamber of Commerce and representatives from neighbouring municipalities affected by CPR service.

WOODMEN OF THE WORLD

The W. O. W. No. 338 held a social evening at the home of Sovereigns Willis and Christena Robinson last Friday evening. Eight tables of progressive euchre were played. Mrs. Russell Bellinger and Mr. Orval Christie were the high prize winners, while Mrs. Arnold Windsor and Mr. Charles Anderson won consolation prizes.

WINCHESTER STORES CLOSED ALL DAY ON GOOD FRIDAY

Following a usual custom Winchester business places, excepting restaurants and service stations, will be closed all day in observance of Good Friday, to-morrow, April 19. Stores will be open as usual on Saturday.

"We must put our emphasis on the wrong values. Most folks would rather have their sins exposed than their stupidity."

Coming Events

SOCIAL CREDIT MEETING

A Social Credit Public Meeting will be held in the Town Hall, Winchester, on Thursday, April 25, at 8.15 p.m. Candidates from local ridings, guest speakers. Come and join in the discussion period. Morrisburg meeting in May. 47-48p

ANNUAL EASTER DANCE AT METCALFE

The Annual Easter Monday Dance will be held in the East Osgoode Community Centre, Metcalfe, on Monday evening, April 22nd, under auspices of the East Osgoode Community Centre. Music by Cliff. Wilkes and his Band. Special entertainment by Edith Eaton and her Accordian, TV and Radio Entertainer. 48c

ALL-SACRED PROGRAM AT WILLIAMSBURG

The Choral Society of the Williamsburg Christian Reformed Church will render a program of all-sacred songs on the evening of Friday, April 19th, at 8.00 o'clock. The program will include numbers by the choir, a quartet, a duet, and two solos. A cordial invitation is extended to everyone to enjoy this evening with us. Program will be held in the church auditorium. 48c

Spring Rexall One-Cent Sale at the Winchester Rexall Drug Store, May 1, 2, 3 and 4.

WINCHESTER COMMUNITY CENTRE
Calendar of Coming Events

SATURDAY, JUNE 15th—Lee Moore and Juanita, with Roger Lee and his Night Hawks.

FRIDAY, AUGUST 30th—Wilf. Carter and His Daughters, featuring a Cast of 11.

SEPTEMBER 18-19-20—Winchester Trade Fair.

Watch This Space Each Week

PROGRAM AND DANCE AT HALLVILLE

A Program and Dance, sponsored by Vancamp Hospital Unit, will be held in the Hallville Consolidated School, on Wednesday, April 24th, at 8.30 p.m. Program by Frank Morgan and his Rhythm Ramblers. Dance to the Rhythm Ramblers. Draw for 42-piece Silverware. Lunch served. Admission: Adults 75 cents. 48p

H. W. ALGATE
OPTOMETRIST
165 Sparks St., Suite 406, Ottawa, Ont.
In Attendance at Hotel Winchester Thursday, April 25th For Appointment Call 311.
In Attendance at P. J. Gilroy's, Chesterville Thursday, April 18th For Appointment Call 355.

DUNCAN'S STORE
Telephone 56 - - Winchester, Ont.
EASTER, April 21st
Plush Easter Bunnies, Easter Sand Pails, Children's Straw Purses, Easter Carts, Easter Baskets, Paper Table Cloths, Easter Napkins, Easter Gift Eggs (Hollow to contain candy), Chocolate Bunnies, Marshmallow and Cream Eggs.
EASTER BOXED CHOCOLATES
EASTER CARDS 5c to 35c
SUN-RITE SUN GLASSES for women, children and men, 15 different designs ..... 25c to $1.00 pr.
CANDLES — Just received a shipment of decorative Candles. All the popular colours.

Food Specials
FOR FRIDAY and SATURDAY
GIVE US A CALL AND LET US DELIVER YOUR MILK AT ONLY ..... 15c quart
CREAM, Half-Pint 25c
NESCAFE, 2 oz. jar 55c
MEAT DEPARTMENT
PEAMEAL ROLLS ..... 57c lb.
COTTAGE - PICNICS - SMOKED HAMS
TENDERSWEET HAMS
REYNOLDS' MEAT MARKET
TELEPHONE 85 - - WINCHESTER, ONT.

Lannin's Paint Sale
APRIL 15th TO 27th INCLUSIVE
CLEAN UP! PAINT UP! FOR EASTER
INTERIOR FINISHES—
300 Maestro Mix Colours in:

	Per Qt.	Per Gal.
Satinhide Enamel	$3.15	$10.90
Rubberized Satin Finish Wallhide	2.60	8.60
Flat Finish Wallhide	2.50	8.20
Standard Colours, premixed:		
Semi-Gloss Wall Paint	2.55	8.35
Gloss Wall Enamel	2.55	8.35
Rubberized Satin Finish Wall Paint	2.40	8.00
Flat Wall Paint (Alkyd type)	2.35	7.75
Florhide Enamel	2.50	8.25
Waterspar Enamel	3.00	10.50
Waterspar Enamel White Undercoater	2.35	7.80
Satinhide Enamel	2.95	10.35
Floor and Trim Varnish	2.65	8.90

EXTERIOR FINISHES—
90 Maestro Mix Colours in:

Sun Proof House Paint—Body Colour	2.75	8.60
—Trim Colour	3.10	9.80
Standard Colours, pre-mixed:		
Sun-Proof House Paint	2.45	8.15
—Trim	2.80	9.35
Exterior Varnish	3.00	10.25

C. P. I. 100% PURE BRISTLE BRUSHES
½-inch, 30c; 1-inch, 69c; 1½-inch, $1.15; 2-inch, $1.90; 2½-inch, $2.50; 3-inch, $3.75.
Change your living with paint. A new paint job goes with that Spring "Lift" and the new Easter bonnet. It saves wear and tear and money too.
Don't pass up this exceptional offer. Buy now for the home interior and exterior, garage, cottage, kitchen, and lawn furniture. Buy now and paint later.
20% Discount on our Complete Line of Canadian Pittsburgh Paints, Brushes, Varnishes, etc.
A few discontinued lines at exceptionally low prices!
Take Advantage of this "INTRODUCING SPRING" Sale . . . Now!
H. S. LANNIN LIMITED WINCHESTER, ONT. PHONE 48W
LUMBER & MILLWORK - BUILDING MATERIALS

Bethany Chapel
WINCHESTER, ONTARIO
SUNDAYS, April 21 & 28
—SPECIAL SPEAKER—
Mr. S. Brownson
Also Week Nights—April 24th and 26th at 8.00 p.m.
Coming May 19th—Wil Wilson, Vancouver, B. C.
Two Weeks of Meetings.

FOR SALE
TOO LATE TO CLASSIFY
FOR SALE—A quantity of Rodney Seed Oats; 2500 bales Hay; some Baled Straw; and some Timothy Seed. Apply to Van Bavel Bros., R. R. 4, Osgoode. Phone Metcalfe 52r4. 48-51p

Medical Notice!
Winchester Doctors request that patients confine calls on Wednesday to urgent ones only.
DOCTOR ON CALL FOR WEDNESDAY, APRIL 24th
DR. H. G. BARTON

Community Theatre, Chesterville
Thurs., Fri., Sat., April 18-19-20
"MOBY DICK"
In Technicolor. The man, the whale, the vengeance. There is no might like the might of Moby Dick. The mightest adventure ever seen. With Gregory Peck, Leo Genn and Richard Basehart.

Give Her A Little Gift This Easter
NEW EVENING IN PARIS COLOGNE $1.25
REVLON FUTURAMA LIPSTICK $1.75
YARDLEY HAND CREAM SPECIAL $1.50
FRESH NEILSON CHOCOLATES ... $1.00 to $2.50
HAZEL BISHOP GOLD CASE FANCY LIPSTICK $1.75
YARDLEY STICK COLOGNE $1.50
LA ROSE PHARMACY
Winchester Rexall Drug Store
G. H. LA ROSE, Phm. B.
PHONE 34 - - WINCHESTER, ONT.
Open Monday, Tuesday, Thursday and Saturday Evenings.
WE DELIVER

NORMAN BLACKLER
HARDWARE - SHOES - DRY GOODS
PHONE 135 AUTHORIZED C·C·M· DEALER WINCHESTER ONT.
A COMPLETE NEW SELECTION OF
Shoes For Easter
A Style and Size For Most Anyone.
LADIES' BLACK PATENT PUMPS, Open Toe, Illusion Heels ..... $8.95 Pr.
CHILDREN'S "HEALTH" SHOES, C, D and E Widths ..... $3.59 to $5.99
KAUFMAN "FOAMTREADS" ..... $2.99 to $4.98
SISMAN TREDDERS
GOODYEAR WELTS
BLACK or BROWN OXFORDS $11.50
BLACK SIDETIE $12.95
BLACK LOAFERS $9.95

No Matter How You Look At It
YES no matter how you look at it, that New Easter Suit will be a stand-out Easter Morning. Because it's a Fashion Craft, the undisputed choice of better dressed gentlemen since 1906.
Try One At Morgan's Today
Still Only $65.00
MORGAN'S
"The Home of Quality Brands"
TELEPHONE 326 - - WINCHESTER, ONT.

Keyes' CASH Store
SPECIAL THIS WEEK
LADIES' DRESSES $2.49
Good Print. Even and Half Sizes.
EASTER - - EASTER
FULL LINE OF CANDY, BASKETS AND NOVELTIES
NO. 1 DUTCH ONION SETS ..... 25c lb.
VEGETABLE AND FLOWER SEEDS 5c
GOLDEN THREAD TOWELS, New Stripes, Large Size ..... $1.00 each
J. H. KEYES
TELEPHONE 16 - WNICHESTER, ONT.

For Better SERVICE ON YOUR CAR or TRUCK COME TO Melvin's
Factory Trained Mechanics
The Latest In Equipment
To Serve You And Your Car Better
Have Your Car Re-Painted In Our Dust-Proof Spray Booth
24 hr. Towing Service
No Job Too Large or Too Small
MELVIN MOTORS Ltd.
General Motors Cars and Trucks
Your Exclusive "Triple Check" OK Used Car & Truck Dealer for Eastern Ontario.
TELEPHONE 113 - WINCHESTER, ONT.
Open Evenings Until 9.30—Later By Appointment.

Woods' Hardware
PHONE 109 - - WINCHESTER, ONT.
Fencing Requirements
We have them, at no increase in price on Fence.
8-wire even spaced Fence, in 20, 30 and 40 rod rolls. Heavy and Light Barb Wire, Studded Tee, and Angle Steel Posts. Galvanized Wire and Steeples, etc.
WALLPAPER, PAINT & HOUSE CLEANING SUPPLIES' HEADQUARTERS
We have Standard and Jiffy Pre-pasted Wall Paper in stock. Anyone can hang pre-pasted paper—just dip and hang.
Scarfe's Thix Jelled Paint, Flat, Semi-Gloss and Gloss Enamel. Also Blister-proof Thix Outside Paint in lovely colors. No run, no drip, no stirring, no thinning. It is marvellous!
YOUR VALUED PATRONAGE SOLICITED