Publications Mail
Reg. No. 1555

WINCHESTER PRESS

CNA BLUE RIBBON AWARD 1993

VOL. 106 NO. 30 • ESTABLISHED IN 1888 • WINCHESTER, ONT. • WED., OCTOBER 27, 1993 • 24 PAGES 50 CENTS

G.S.T. INCLUDED

Pulse of the polls

Federal riding of Stormont-Dundas

Kilger rides red tidal wave to victory

Greg Hewitt
Special to the Press

CORNWALL — Riding a massive red wave that swept the country Monday, Stormont-Dundas Liberal MP Bob Kilger handily retained his seat in the House of Commons.

Voters in Stormont-Dundas returned Kilger to Ottawa, with an unofficial 19,592 vote margin over his nearest competitor, Progressive Conservative candidate Leslie Ault.

Kilger captured 63.5 per cent of the vote, compared to Ault's 17.6 per cent. He will return to Ottawa to take his place, for the first time, on the government side of the House under Prime Minister-elect Jean Chretien.

Reform candidate Annette Turner received 13.7 per cent of the vote, while NDP candidate David Moss received 2.7 per cent voter support. The remaining candidates received only a combined 2.6 per cent of the ballots cast.

The mood in the Kilger camp was upbeat and positive all evening as campaign workers and supporters watched the Liberals post a strong showing both in Stormont-Dundas and across the country.

They knew early in the evening that they were heading in the right direction when preliminary television broadcasts told of a strong Liberal showing in Atlantic Canada.

Shortly after 8pm, when the riding's 200 polling stations closed, results trickled in to the Kilger camp via scrutineers.

And one after another, Kilger victories were charted on the wall by jubilant campaign staff.

Kilger was smiling but calm as he arrived at his Cornwall campaign headquarters with wife Bernice at 9:30pm to a round of applause from about 75 supporters and campaign workers.

He told reporters that his first priority will be to familiarize himself with his new caucus colleagues.

Kilger credited his victory in part to a strong national campaign by Liberal Leader Chretien.

"At the national level, Jean Chretien conducted himself in the best fashion possible - he was consistent, he was sincere," Kilger said.

He said the party worked hard and "prepared a plan that portrayed us as a viable alternative to the government."

Kilger also said voters remembered him for his accessibility in his first term, noting

• continued on page 2



NDP candidate David Moss, left, shares a lighter moment with Stormont-Dundas re-elected MP Bob Kilger.

Stormont-Dundas

X R. Kilger, Liberal	**27,077**
L. Ault, P.C.	7,485
A. Turner, Reform	5,828
D. Moss, N.D.P.	1,147
I. Campbell, NL	425
A. Boyle, National	579
R. Landry, Commonwealth	79

All polls not accounted for
X Denotes incumbent

"At a national level, Jean Chretien conducted himself in the best fashion possible... he was consistent... he was sincere."

Bob Kilger, crediting his victory to the Liberal Leader

Bellemare seven times lucky in riding



Carleton-Gloucester

X E. Bellemare, Liberal	**44,000**
K. Binda, Reform	10,045
T. McKellar, P.C.	8,521
C. Moriarty, N.D.P.	2,060
A. Clark, National	606
J. Hea, NL	382
A. Doiron, Green Party	316

All polls not accounted for
X Denotes incumbent

Re-elected MP Eugene Bellmere gives the thumbs up sign when a supporter congratulates him on his win.

Press Photo — Valiquet

by Mike Williscraft
Special to the Press

MANOTICK— Liberal Eugene Bellemare says you build a political victory one vote at a time.

Monday night he constructed a massive majority win in Carleton-Gloucester, humbling a solid field of candidates earning more than 44,000 votes, with a handful of polling station still to be counted.

"They were first-timers and Johnny-come-lately-candidates who forgot about the importance of a candidate who has been through seven elections."

Eugene Bellemare, on his opponents

The news came quick as Bellemare shook hands and chatted with supporters in Manotick at his riding office in the Long Island Plaza.

As early as 8:16 p.m., CTV news was projecting a 160-seat majority government for the Liberals and their leader Jean Chretien.

• continued on page 2

Boudria touted for cabinet post

RUSSELL— In the Liberal dominated riding of Glengarry-Prescott-Russell, the winner was never in question, just the margin of victory.

Veteran MP Don Boudria, the feisty 'Rat Packer' swept to victory in a landslide that even took him by surprise. Fifteen minutes after the polls closed he was declared a winner.

The bilingual Boudria took 39,392 votes, while his nearest opposition candidate Tory France Somers could manage only 3,859 votes.

Reform candidate Sam McCraken Somers trailed with 3,836, with NDP Pascal Villeneuve amassing 1,189, Natural Law candidate Pierette Blondin 411, and Libertarian Jean-Serge Brisson 225.

Monday's win, along with the national Liberal sweep, will bring Boudria to the government side of the House of Commons for the first time since he was elected in 1984.

Party insiders are already touting the experienced Boudria for a ministerial position in the new government. He has previously served as deputy opposition whip and Deputy House Leader.

The riding has sent a Liberal member to parliament in every election since 1962. Boudria first won his seat in 1984, with a sweeping 10,000 vote majority, the most decisive Liberal win in Canada.

Barney and Batman highlight Halloween

Liz Edwards
Press Staff Reporter

WINCHESTER — A kinder, gentler Halloween is combatting the recesses of evil in the Winchester area this year.

The dark brooding costume choices of Dracula and Batman are up against the positive forcefield of Barney — the syrupy sweet purple dinosaur of children's television.

The prehistoric figure, known for its toddler tranquilizing capabilities, is almost equally famous for setting some adults' teeth on edge. Still both adults and children want to be him — at least for a night.

In Winchester, Clara Edwardson of Clara's Dressmaking and Tailoring has made eight Barney costumes for sale or rental. Lorilea Erratt of the Chesterville Tickle Trunk has her own exact replica of the dinosaur named Barley. The adult costume has been rented out for October and is booked for parts of November and December. Children's versions were snapped up for Halloween long ago.

For the three years Erratt has rented costumes, Batman or Superman has always been the most popular choice for children and adults. But the mild- mannered dinosaur is appealing to a more innocent side of human nature.

"I've been really pleased with the way he's been accepted. Anyone whose brought him back has been very pleased," she says.

"To be honest with you, I really like him very much because he's sending love out into the world and he's showing manners and caring. You know kids pick that up and it's nice every once in a while."

It may or may not be a comment on the federal squabbling of this year's election campaign but dressing up as a politician isn't the choice of the masses this year.

"Politicians are out, politicians are passe. I don't know if it's because of the election or what's going on but politicians were not rented very well this year," says Erratt.

The traditional selections — pumpkins, witches and the usual Halloween critters, are holding their own or better in both local rental businesses. But not everyone wants the obvious. Halloween is a time when people can be whomever or whatever they want for a night, even if it means spending the most supernatural night of the year dressed as a pair of underwear.

"There's a big pair of underwear out there, Stanfield underwear, that two people can go in and it's cute," says Erratt.

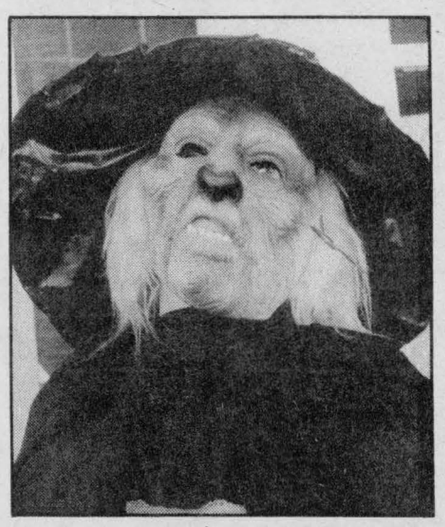

Bewitched by Barney

Malevolent witches are as popular as benevolent Barney.

Some people prefer something a little more animated though not necessarily within their species. Edwardson has rented out rabbits, a panda and monkey. And suitably for a rural community, farm animal costumes are also the rage. Erratt has a whole herd of cow suits in various sizes for the whole family.

"I've got a chicken head in this year and they're having a riot with it. There's a lot of people who want to be chickens this year and I don't know why," she says.

FALLBACK
Don't forget to set your clocks back one hour this weekend.



North Dundas Devils sweep Seaway Spartans. 9

The Great Pumpkin is sighted in Winchester. B-1



Winchester's trick-or-treaters will be out Saturday.

New federal candidates see silver lining

Liz Edwards
Press Staff Reporter

CORNWALL — They weren't surprised.

Local election results confirmed Monday night what the newest candidates on the SD&G ballot suspected all along — it's tough to run against tradition.

In an area that has routinely elected Liberal or Conservative representatives to the House of Commons, the battle was definitely uphill for Stormont-Dundas Reform, National, Natural Law and Commonwealth candidates.

But they're not looking at Liberal Bob Kilger's victory so much as their defeat. For Annette Turner, the Reform Party candidate, it's a foot in the door for her party.

"Our objective of the campaign was to establish Reform in Stormont-Dundas and I believe we have achieved that. We are seen as credible, as an alternative to the old style politicians and we have been treated as one from everyone," she says.

Turner, a high school teacher from South Mountain, came in third with 5,828 votes beating the NDP candidate David Moss who trailed in fourth with 1,147. Nationally her party also came in third. Preliminary results indicated Reform won 52 seats.

She may run in the next federal election but for now will concentrate on her job at Seaway District High School in Iroquois and maintaining support for her party with a local riding association.



A Reformed character

Stormont-Dundas Reform candidate Annette Turner watches election results with her niece Carrie Wells, 11.

Press Photo — Edwards

"I'm going to work with the party, build the base of membership, try to extend our membership, try to continue to educate people about Reform, what we believe in and really focus on trying to recruit young people," she said.

Stormont-Dundas's fringe candidates stayed well behind the others with Andy Boyle taking only 1.4 per cent or 578 of the total 42,620 votes cast, but the result wasn't a shock for Boyle.

"We've been told by so many people when we entered this race of how entrenched everybody was, how resistant to move from entrenched route," said Boyle, Avonmore resident and the director of the Seafarers Training Institute in Ottawa.

"People were saying 'your party's got the ideas, you seem to be the person that understands the issues but I'm voting'... and they'd name a different party."

The ballot's most radical choice, Ian Campbell, the Natural Law Party, who promoted transcendental medidation as part of its election platform, escaped last place with 425 votes or one per cent of the vote. Reginald Landry of the Commonwealth Party of Canada was at the bottom with a mere 79 votes.

They didn't win any seats, anywhere, but it's not the end of the road for Natural Law, said Campbell of Orleans. He's planning a return trip for the next federal election. What's more his party will try to go ahead with its plans despite its defeat. Members want to recruit 7,000 people to practise yogic flying — an advanced form of meditation the party says will solve the country's crises.

Landry, however, is skeptical about his return. The Long Sault resident is content knowing he may have given some residents an alternative to the ideas of the traditional parties.

"I think the big three are basically the ones that are in power to stay," he said. "All I can think of is just keep the information wagon going to inform people of what's going on."

Moss dealing with demise of New Democrats

Elizabeth Moreau
Special to the Press

CORNWALL — The dozen or so David Moss supporters who gathered in a storefront campaign office in Cornwall Monday evening didn't expect to hold a victory party for the NDP candidate. But their mood, like that of leader Audrey McLaughlin, was cheerful.

They were not surprised at the outcome, as Liberal incumbent Bob Kilger swept the riding to win a second term. They may have been surprised at the magnitude of the victory.

Moss, a 44-year-old high school guidance counsellor, said the party has a history of finishing a distant third in Stormont-Dundas. This time, it was a very distant fourth with 1,147 votes — 2.7 per cent of the vote.

While he was pleased with the campaign, Moss fears the party lost ground in the election. In 1988 the NDP finished third with 5,448 votes, 14,000 behind Kilger.

"Everybody hopes they're going to win but when the national party is seven per cent in the polls, you don't expect to win," he said.

His goal throughout the campaign, Moss said, was to be seen as a credible candidate running for a party with a future. And he believes he accomplished that. Moss said many voters in the riding said they would like to have voted for him, but that they wouldn't vote for the NDP.

If they were just voting for the individual, Moss said, "almost everybody said, 'yes, it would be you.'"

He suspects that some voters in the riding, hard hit by the recession, wanted to vote for the party sure to take power. And disillusionment with the provincial NDP government may have also hurt his bid, Moss said.

"Everybody has a different reason (for not voting for me), but people I think respected the views I was putting forth. I can honestly say that in six weeks I had not one real negative thing directed to me."

Moss, who during his campaign outlined a plan to help stimulate economic growth in the riding, said he plans to offer his help to Kilger.

"We really have to work as a community, and you don't have to be an MP to work as a community," he said.

Before heading to Kilger's campaign headquarters to congratulate the winner, Moss tried to encourage his supporters and campaign workers.

"We ran a campaign that we can be proud of. It doesn't surprise me," Moss said of Kilger's victory. "I don't think it surprises anyone."

Then he turned to the 14-inch television where the national media were predicting a Liberal majority government and the demise of the Progressive Conservative Party.

"This surprises me. I don't know what the country is going to look like tomorrow."

He told his supporters that the NDP still has a future in Stormont-Dundas.

"We have a lot of work to do and we start tomorrow ... rebuilding, no, building on the strength that we have."

Continued from the front page...

Kilger

his weekly constituency visits in rural areas of the riding.

Kilger pledged to work toward solving the problems that were the cornerstone issues of this federal election: job creation and the economy. He also intends to push for an end to the cigarette smuggling trade that has been so prominent in the Cornwall area.

When asked, Kilger said he did not expect to be awarded a cabinet post in Chretien's government.

"If I was a betting man, I'd say I was a long shot. But I'm certainly prepared to fill any duty the leader has for me."

Bellemare

Reform Party candidate Ken Binda edged Progressive Conservative hopeful Therese McKellar for second spot.

NDP Cindy Moriarty, National Party's Shelley Ann Clark, Natural Law's James Hea, Green Party's Alain Dorion, Christian Heritage Party's Judy Thompson, and Abolitionist Tom Kennedy rounded out the results.

For Bellemare, the early results on the Carleton-Gloucester riding were equally impressive as he won polling station after polling station by decisive margins.

The key to the victory, said Bellemare, was other candidates underestimating his track record.

"There were first timers and Johnny-come-lately candidates who forgot about the importance of a candidate who has been through seven municipal elections, regional campaigns and a federal campaign," said Bellemare while accepting some congratulatory handshakes.

A Gloucester city councillor from 1970 to 1988 and first elected as an MP in 1988, Bellemare said he will take his mandate and start work immediately on getting re-elected in the next election.

"Starting tomorrow, I'll be doing things to help me win again," said Bellemare.

He said his style of setting partisan politics aside, for the good of his constituents, paid big dividends in the end.

"I cut my campaigning short last week to help someone who was losing his small business as Revenue Canada was closing in," said Bellemare.

"The tax people didn't want to give him a chance to pay on term. We were able to work it out. He'll pay on term and he kept his business."

"All these people (you help), they don't forget you. You do it one by one by one, constantly. You'll keep those people forever."

UNITY

On a national scale, Bellemare said Canadians will have to wait to see how things unfold for the Official Opposition Bloc Quebecois before agendas are set.

"National unity will be a real issue, but so will the economy," he said.

Police blotter

Cars collide

WINCHESTER — A cow loose on Hwy. 31 north of Winchester injured a driver and damaged two vehicles Sat. Oct. 23 around 7:30pm.

Tony Van Kessel, 57, of Gloucester was southbound in a 1991 Pontiac on Hwy. 31 near Liscumb Rd. when he hit the animal. The cow careened into the path of Julia Arenas, 20, of Williamsburg who was northbound in a 1986 Ford who hit the animal, went into a ditch and struck a fence.

Arenas suffered major injuries and was transported to the Winchester District Memorial Hospital. Her vehicle was severely damaged while Van Kessel's was moderately damaged.

Man charged

WINCHESTER — A Hallville man was charged with careless driving after he hit another vehicle that had stopped for a school bus on Hwy. 31 near Winchester Monday around 8am.

Daniel Charbonneau, 25, drove his 1986 Plymouth into the back of a 1981 Cadillac driven by Todd Harding, 26, of Chesterville who was waiting while a bus boarded passengers.

Both Charboneau and Harding suffered minor injuries. There was severe damage to both vehicles.

Halloween patrols

WINCHESTER — Winchester OPP Sgt. Brent Mattice reminds residents all patrols will be on duty and visible both Saturday and Sunday for Halloween.

Mattice says police appreciate the cooperation residents have shown in other years in ensuring a safe celebration.

NO TRICKS, JUST TREATS
Midnight Madness Specials
Thursday, Oct. 28 (8pm-midnight only)



Bear Claw and Coffee.....$1
Veggie Bread.....99¢ loaf
Halloween Sugar Cookies
.....$3.29 lb. (reg. $3.99)
SWEET SISTERS BAKERY
502 Church St.
Winchester 774-2867

24-HOUR SERVICE
ARTHUR THOM ELECTRIC LTD.
at **535-2720**
now has a serviceman on standby 24 hours a day, 7 days a week when you call for "Emergency" Heating Service.

ARTHUR THOM
has furnace parts in stock for and will service any gas furnace such as Bryant, Carrier, York, Clare, Trane, Keeprite, ICG, Day & Night, and of course Lennox.

For your peace of mind our planned service contracts are available for all makes of furnaces and air conditioners.

Call for details during regular hours
7:30am-4:30pm, Monday to Friday
535-2720

ARTHUR THOM ELECTRIC LTD.
Hwy. 31, Williamsburg
Serving Dundas & Area over 44 years

LAPORTE'S
COUNTRY MARKET & GARDEN CENTRE



2973 HWY. 43 AT RIVER ROAD, KEMPTVILLE

PRODUCT OF U.S.A.
NEW CROP - INDIAN RIVER "RED OR WHITE"
GRAPEFRUIT **4/89¢**

CANADA NO. 1, PRODUCT OF CANADA
CARROTS **$1.49 10 LB. BAG**

CANADA FANCY, PRODUCT OF U.S.A.
BARTLETT PEARS **59¢ LB.**

PROD. OF CANADA OR U.S.A.
BROCCOLI **89¢ EA.**

CANADA EX FANCY PROD. OF U.S.A.
GRANNY SMITH APPLES **59¢ LB.**

CANADA FANCY PROD. OF CANADA
EMPIRE APPLES **$4.99 1/2 BU.**

NOW IN STOCK BAKING SUPPLIES
SULTANA RAISINS 89¢ LB.
GLAZED MIXED FRUITS $1.69 LB.
GLAZED CHERRIES $2.49 LB.

MOUNTAIN ORCHARDS FRESH PRESSED APPLE CIDER **$3.99 3.8 LITRE**
POTTING SOIL **$1.69** 10 LITRE BAG

SOME PEOPLE SAY WE'RE FOR THE BIRDS!
WE SURE ARE!
WILD BIRD SEED **$4.99 10 KG BAG**
SUNFLOWER SEED GREY STRIPED
$9.49 25 LB. BAG $16.49 50 LB. BAG

Remember! **TOP QUALITY AT BOTTOM PRICES**
A LAPORTE'S TRADITION

FALL & WINTER HOURS
MONDAY TO WEDNESDAY 8:30AM-6PM
THURSDAY & FRIDAY 8:30AM-8PM
SATURDAY 8:30AM-6PM
SUNDAY 10AM-5PM

PRICES IN EFFECT WEDNESDAY, OCT. 27 TO SUNDAY, OCT. 31 OR AS QUANTITIES LAST • WE RESERVE THE RIGHT TO LIMIT QUANTITIES



PC candidate Leslie Ault looks over returns Monday with husband and campaign manager Stephen. Betty Ault, Stephen's mother provides her support. Press Photo — Valiquet

Liberal sweep dashes Ault's hope

by Michelle Valiquet
Press News Editor

CORNWALL— "It's like spending hours and hours getting ready for a parade only to have it rain — that's how I feel."

Those were the words of Progressive Conservative candidate Leslie Ault when the Liberal landslide which swept the nation rode through Stormont- Dundas Monday night and carried incumbent Bob Kilger to his second term of office.

With 42,620 votes cast, Ault, a Winchester lawyer, collected 7,485, or close to 18 per cent of the ballots. Kilger, who won the seat first in 1988, buried his opponents by amassing 27,077 votes or approximately 63.5 per cent.

Despite the poor showing at the ballot box, Ault was pleased with her campaign and the way it progressed over the weeks leading up to the election. Part of her efforts had been focused on raising the profile of both Winchester and Dundas County, and Ault says she has proof that it paid off.

When Ault dropped in on Kilger's campaign headquarters Monday evening to offer her congratulations, she says his first words to her were that he would give his "personal commitment" to seek federal funding for Winchester's well development project.

"If we get real action on the water issue it was all worth it," she added. "I did an awful lot of work on this (campaign), spent a big effort on getting known in the area I wasn't known...we succeeded in that endeavor, there are no apologies."

RURAL SUPPORT

Most of Ault's support came from the rural ridings, especially the Winchester area, where she won seven out of 52 polls in Dundas County. Kilger, however, shut Ault out in the City of Cornwall and picked up enough votes to win the majority of polls in rural Dundas and Stormont Counties.

Ault says her efforts were hampered, in a large part, to the Canada-wide Conservative backlash and the legacy of ill will left to the party by former Prime Minister Brian Mulroney.

"There was a really anti-Conservative feeling out there, unfortunately, and you try to fight that. There was Mulroney's legacy and certainly in Cornwall, the feelings against Free Trade and GST were big obstacles to overcome.

"It wasn't a great showing nationally...there just was no momentum there, and that has to be the understatement of the evening."

Ault says the Conservatives will bounce back from their current weakened position by revamping the party's policies and working hard to win back the trust of the electorate. "The Liberals are in now, but if there is an answer to keeping Canada together and an answer for the right way of handling the country — it's still going to be the Conservative Party," explains Ault. "But people were ready, and up for, a change."

When questioned whether she would pursue further attempts at public office, Ault was non committal.

"Ask me tonight and I'd say no, ask me tomorrow and the answer could be different."

Unofficial poll-by-poll results for Stormont-Dundas

POLL NO.	LOCATION	Leslie Ault P.C.	Andy Boyle NATIONAL	Ian Campbell NAT. LAW	Bob Kilger LIBERAL	Ronald Landry COMMONWEAL.	David Moss N.D.P.	Annette Turner REFORM
1	Hallville	140	5	7	174	0	17	79
2,6	Mountain	205	2	1	243	0	17	126
3,4	IOOF Mountain	69	4	3	301	0	6	41
5	Inkerman	80	4	1	93	0	4	42
7,8,10,11	Matilda	136	11	9	354	2	17	210
9	Iroquois	74	3	1	136	0	4	65
12	Seaway, Iroquois	46	3	2	73	0	7	40
13	Morrisburg	67	3	0	135	0	2	72
14,15,16	Iroquois Civic Ctr.	156	3	7	339	2	8	113
17,18,27,28	Winchester Mun. Bldg.	231	11	7	371	0	14	134
19,24,25,26	Dundas Manor, Winchester	459	14	8	378	0	18	204
20,29,30,31	Legion Hall, Chesterville	283	22	6	450	0	20	202
21	Winchester Comm. Ctr.	53	6	0	88	0	3	26
22,23	Win. Twp., Morewood	118	3	5	227	0	6	86
32,39	Dunbar Rec. Ctr.	119	15	5	207	0	10	138
33,34,36,38	Williamsburg Twp. Fire Dept.	227	14	10	326	1	26	117
35	St. Mary's School, Morrisburg	54	1	2	93	0	4	66
40,41,42,43,44,45	Morrisburg Civic Ctr.	284	14	13	614	3	40	272
37	Morrisburg Public School	50	4	2	115	0	7	58
46,47,50	Crysler Comm. Ctr.	94	7	5	472	1	18	60
48,51	Berwick Comm. Ctr.	106	7	7	199	0	7	65
49,52	Finch Comm. Hall	133	8	1	235	0	9	64
TOTAL		3,184	164	102	5,623	9	264	2,280

1993

DEMO

SALE

1993 Buick Regal Custom
4-door sedan, air conditioning, power windows, power locks, tilt, cruise, AM/FM cassette. Stock #3-25.

1993 SLE Extended Cab
Fully equipped, two-tone, trailering package, 350 V-8, automatic. Stock #3-73.

1993 S15 Jimmy 4x4
4-door, V-6 high output engine, electronic transfer 4x4, SLE, fully equipped. Stock #3-40.

1993 Bonneville
4-door, V-6, automatic, air conditioning, cassette, rear spoiler, gauge package, tilt, cruise. Stock #3-80.

Skylark Grand Sport
Two-tone, V-6, fully equipped. Stock #2-160.

Also 1992 Firebird Convertible
4,600 km, fully equipped.

Some Cash-Backs to apply. Financing OAC.

"WHERE PRICE SELLS"

PONTIAC BUICK GMC GM

Drewery
PONTIAC BUICK LTD.

ST. LAWRENCE STREET
WINCHESTER 774-2360
DREWERY PONTIAC BUICK:
The dealer you come to for price, and stay with for service.

Drewery's 24 Hour Emergency Service Hotline 774-2360

SEAWAY VALLEY I·D·A PHARMACY
Winchester, Ontario
presents
Pharmacy Awareness Week, Nov. 1-6

MONDAY, NOV. 1: ASTHMA
Videos: A Guide to Asthma for the Patient, Asthma Actions and Yes You Can Live With Asthma (Parts 1 & 2)
Demonstrations: Respircare (10am-2pm)
Books: Every Breath You Take
You Can Control Cough, Wheeze and Breathlessness
Brochures: How To Cope With Breathing Problems, The New Face of Asthma, Childhood Asthma, and Your Child Has Asthma

TUESDAY, NOV. 2 : ARTHRITIS
Video: Osteo Arthritis and Rheumatoid Arthritis
Cassettes: Rheumatoid Arthritis and Osteo Arthritis
Brochures: Arthritis Info Pack

WEDNESDAY, NOV. 3: SMOKING CESSATION
Demonstrations: The New Stop Smoking Patch
Stop Smoking Now Program and Nicorette Gum
Brochures: Coping Strategies, A Break Free Guide to Quitting Smoking, Smoking and Tobacco - The Future on Fire, Kids Decide But Parents Can Tip The Scales, Tobacco and Your Heart

THURSDAY, NOV. 4: ACNE, PSORIASIS, FOOT CARE
Brochures: Acne - An Approach to Therapy, Acne - Get the Facts, Face to Face with Acne
Come and see a foot care clinical nurse
Pamphlets on Warts, Corns, Shoe Inserts and Supports

FRIDAY, NOV. 5: INFANT CARE
Come and see a dietician and obstetrics discharge nurse about baby care
Videos: Taking A New Baby Home, Infant Behavior, Early Childhood Behavior, Ear and Upper Respiratory Infections
Pamphlets: Infant Nutrition, Infants and Iron Deficiency, Common Feeding Problems, Treating Childhood Diarrhea

Refreshments (coffee and donuts) available.
Drop in for a visit.

Your hosts:

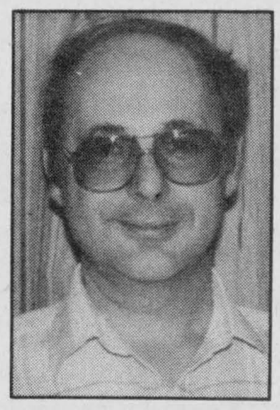

Wayne Burns
B.Sc. Phm., M.B.A.



Marina Tait
B.Sc. Phm.



SEAWAY VALLEY I·D·A PHARMACY
507 Main Street, Winchester 774-2633
YOUR NEIGHBORHOOD DRUG STORE®

Editorial/Opinion

EDITORIAL

Protest wave

Take that Brian Mulroney. The former prime minister may have left the political stage months ago, but Monday night's election certainly proved Canadians have a long memory.

When he resigned, Mulroney occupied the bottom of the popularity polls. He was seen as the villain behind Free Trade, the GST and high unemployment while also being guilty of pandering to Quebec's ever-increasing demands. Although his successor Kim Campbell and her army of skilled Tory strategists attempted to put distance between the two leaders, Mulroney's legacy was very hard to shake.

Some individuals may argue quite successfully that had Mulroney left soon after the defeat of Meech Lake and the Charlottetown Accord he might have allowed the Progressive Conservatives enough breathing space to rebuild their support.

But the overwhelming nature of the Tory defeat, dropping more than 152 seats, indicates the Conservatives may only have been able to lessen the blow not deflect its aim.

It's obvious the strength of local PC candidates Leslie Ault (Stormont-Dundas) and Therese McKellar (Carleton-Gloucester) campaigns says more for their own skills and personality than any benefits that might have been derived from Campbell's coattails.

Ontario Premier Bob Rae should also be reeling from the well-placed knockdown punch voters delivered the New Democratic Party. The boos he received at the Skydome Sunday certainly hinted at the reception the NDP was due to get at the polls Monday.

Revenge is a great motivator. The first chance Ontarians had to show the depth of their displeasure with the Social Contract, they washed away NDP hopefuls in a tidal wave of Liberal red.

High calibre candidates, such as Stormont-Dundas' David Moss, could not escape the onslaught, neither did well-established and respected NDP stalwarts such as Steven Langdon and Howard McCurdy.

It's a different world Canadians woke up to after the federal election. Virtually non-existant will be the traditional faces usually found occupying the opposition benches, replaced in the most part by the unknown quantities — the Bloc Quebeqois and Reform Party.

Perhaps the lesson most keenly learned by the departing Tories and NDP will be that the Canadian people, having shaken off their habitual apathy, are ready to demand more from government or let their dissatisfaction be felt at the polls.

WINCHESTER PRESS

Published by 2woMor Publications Inc.
545 St. Lawrence St., Box 399,
Winchester, Ontario, K0C 2K0
Tel: 613-774-2524, fax: 613-774-3967

John Morris, President
Robin Morris, Vice-President
Allen Van Bridger, Managing Editor
Michelle Valiquet, News Editor
Dianne Fetterly, Agricultural Editor
Karen Holmes, Advertising Manager
Janet LaPierre, Production Manager
Connie Hart, Office Manager

The Winchester Press was established in 1888 and is published Wednesdays at Winchester, Ontario.

Subscription rates: $21.40 per year within 40-mile radius except door-to-door delivery; $48.15 per year outside 40-mile radius plus door-to-door deliveries; $53.50 per year outside Canada. GST included.

All layouts and composition of advertisements produced by employees of the publishers of the Winchester Press are protected by copyright vested in the publishers of the Winchester Press.

Member of Canadian Community Newspapers Association and Ontario Community Newspapers Association.

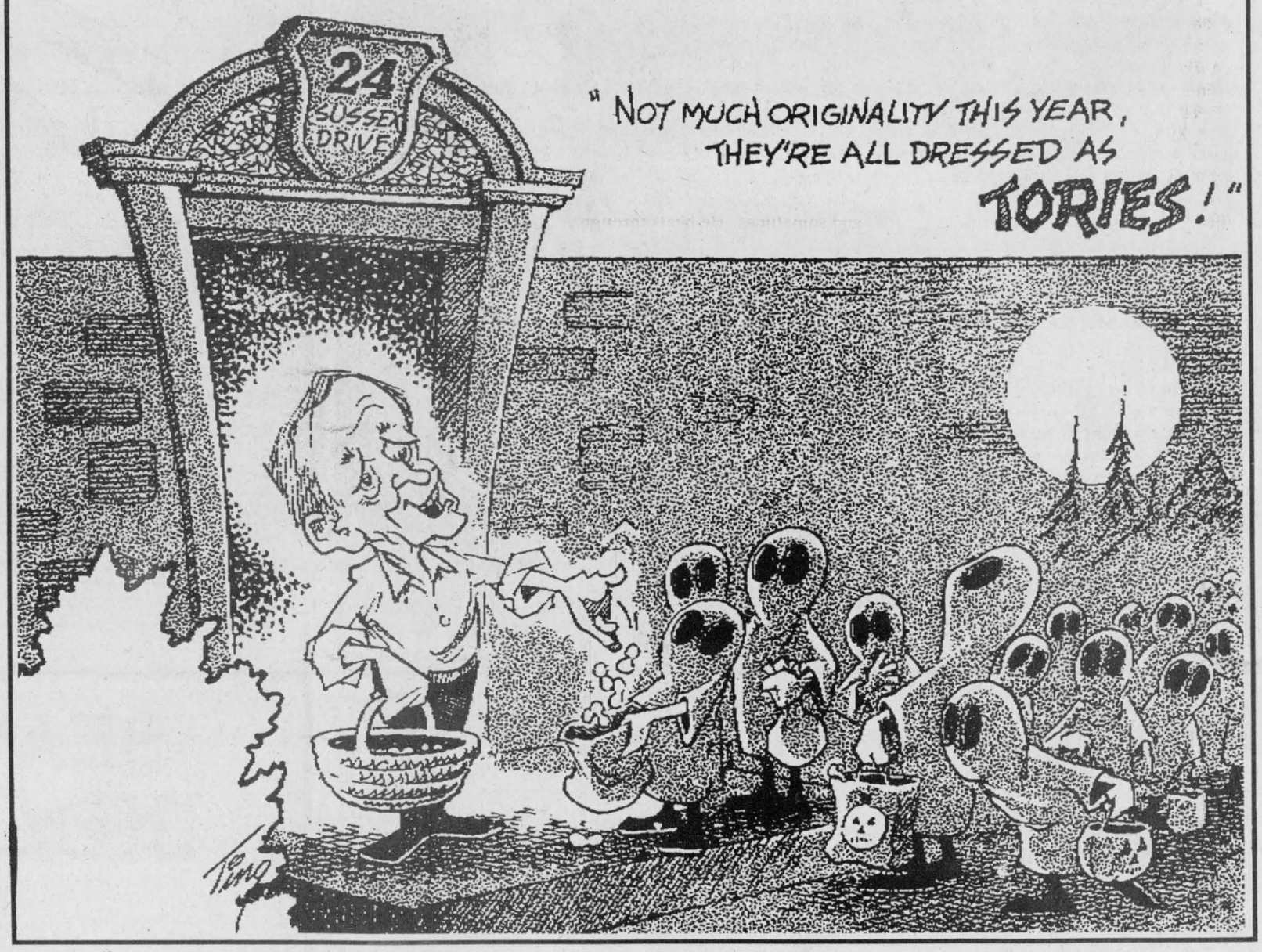

Cat-ching up with some Halloween horrors

Halloween can be really fun or it can be very embarrassing.

The majority of people usually like to get into the spirit of the night, dressing up to go to the regulation party, or even staying home to watch the little children knock at the door for trick or treats.


Michelle Valiquet

Since I passed the age of going out knocking on doors myself, I usually end up going to some sort of festivities.

However, it's probably a good thing that I have to work this Halloween. I tend to get into trouble when left to my own devices.

Last year was a "purrrrrrfect" example.

A few of my friends decided the best way to spend the night was in costume at an Ottawa hot spot.

Now being slightly handy with a sewing needle, I concocted myself a black and white cat costume.

It was of simple design, the main ingredient being miles and miles of black and white fun fur. But I was quite proud of my little get-up.

I even had fashioned two cat ears with an old head band, and a tail that had a life of its own, with several coat hangers that had to be unwound to their full length. It bobbed and weaved like a prize fighter behind me, occasionally knocking over small objects if I moved too fast.

To put the finishing touch on the whole effect, I had bought a gallon of black and white make-up from the local drug store and proceeded to cover most of my face with the appropriate cat features.

I had some distance to go, to rendezvous with my pals, so I ventured forth in disguise and was presented with my first problem of the evening — getting into my compact car.

The battle, which I eventually won, taught me that Chevettes weren't constructed to accomodate cat tails of the large size.

And adding to my discomfort, I found, like a genuine cat, I had begun to shed. Or rather the pile from my fun fur was shedding.

Every step I was taking was producing a flurry of fibers that wafted in front of me and then settled on my make-up lathered face.

Now in normal circumstances, such as the occasional stray strand of hair, I would have picked it off. However, in my cat make-up such a solution was out of the question.

I literally had to endure this torture with no recourse other than to try and produce enough wind to dislodge the errant fur.

So I huffed and I puffed to some small success.

Did I mention that the fur was itchy too?

All I really wanted to do was scratch my nose, but I couldn't.

All I really wanted to do was scratch my whole body, but I couldn't.

(I am scratching my nose right now as I am writing this, just thinking about that night.)

The fact that I was producing some rather strange looks as I stopped at intersections, was beside the point.

My real downfall came as I realized I needed gas. If I hadn't been sucking empty, I would never have considered it.

Pulling into the nearest station, which of course happened to be self-serve, I got out to fill the tank.

Did I feel silly? Did I want to sink into the ground?

Yes to both questions.

No matter how silly I felt at that moment, I reached new heights a few seconds later when I realized I had locked my car with my keys inside.

I was rescued eventually by a family member who arrived with an extra set of keys within the hour. But until the help appeared I had to fend off curious stares and dumb questions.

How nonchalant can you be in a cat costume?

Suffice to say, it's best I sit this Halloween out, my family and friends are still teasing me with "meows" to this day.

Federal election '93 - my goodness

As the election night news coverage winds down and the early BC results are pouring in, I find myself cheering inside for Audrey McLaughlin, hoping as I see the numbers coming up on the TV screen showing her winning her own seat, hoping that she wins, comes and sits in the House and leads the NDP in its fight for survival in Canada.

I don't feel this way about the news from Kim Campbell's riding. She losing. I'm sure she wouldn't want to win at this point. I almost feel sorry for her. Just two seats so far. Two seats. Unbelievable. Well, not really... Canadians do have their views. We do don't we, eh? I think we should be pleased about that. We have spoken. But just what are we saying and feeling?

Lucien Bouchard has come on the screen long ago, speaking to Quebecers during prime time, and declaring: "It is clear there are two countries within this country." Well, that's his opinion. But he does have over 50% of the votes in Quebec. He speaks with authority. And he speaks with passion and commitment and charisma. Are there two countries? Or maybe three?

Marcel Masse, the hand-picked Chretien MP from across the river, has just won a seat. He is asked why the entire Ottawa - Hull - Eastern Ontario - Western Quebec area voted Liberal, and his answer is swift and clear: "It means that when English and French live together, side by side, that we like each other and we want to stay together, and we will work hard to keep Canada together." I like him already. He's strong, French, and a Canadian. I see him as the man perhaps to take on Lucien Bouchard. Jean Chretien has chosen well. My confidence level rises. Good leader. Good leadership. Inspiring. I too intend to work hard to keep our country as one.

Then the News flashes again: 53 seats for the Reform Party. Elected or leading. That's what the Bloc has. 53 seats. Who will be the leader of the Opposition? Well, who cares really. They're both against what I stand for, what the Liberals stand for. This should keep me glued to the TV for the duration. Perhaps BC has finally given us the message that we should pay a little closer attention to them, at least stay up late enough to hear what they have to say on election night.

OUT MY WINDOW
by Tony Welland

Preston swaggers into his victory party in Calgary. He looks so happy. He says he will be the fiscal conscience of the government. I think he'll be good in this role. Useful. He says he is a federalist too. A new federalist. I guess I need to understand better what he means by this when he didn't even run candidates in Quebec. I need to learn more. Much more. I don't understand the rise in the West. I know the West. I give Westerners credit. I suspect that they see something quite different in Reform than the Reformers in Ontario seem to see. There is much more I'm sure to this Reform movement than meets the eye and ear in our sheltered part of the country, surely much more than Judy Rebick expresses in her interview: "Some of these Reformers make John Crosbie look like a feminist." At least I hope so.

The Tory loss is incredible, but I think it shows that Canadians are not ready to see our future as one of gloom and doom. And of course the huge, widespread win of the Liberals says just the same in a very strong and positive way. The country has decided to put its confidence in the Liberals, in Canada. Only the Liberals stand for Canada. Only the Liberals. The Bloc is going for Quebec the Country; they are going to do their very best to tear our country apart. The Reform only has support in the West, alienated Canadians fed up with Quebec and Ontario and the East. Reform sees a new federalism, perhaps a Canada without Quebec. Time will explain and time will let all Canadians understand much better the separatist goals of Quebecers and the federalist goals of the West.

Only the Liberals, strong across the country, 1st in 7 Provinces, 2nd in 3 - wouldn't you be thrilled with results like that in a track and field meet? - only the Liberals are devoted to keeping Canada prosperous, together and positive. Thank goodness for the Liberals. But we can not forget or overlook the facts: more than 50% of Quebecers support Bouchard; more than 50% of Albertans and 40% of BC'ers support Manning. We are a country divided.

Another News Flash: Audrey has just won her seat. I feel so good for her. And for Canada. And now for Prime Minister Chretien ...

ExPRESSion

PERSPECTIVES

Life shines brighter for breast cancer survivor

October is Breast Cancer Awareness Month. Russell resident Nan Brown, who has battled breast cancer for two years, has graciously consented to share her experience with Press readers. Her story is one of courage and faith, of despair and tenacity, of tears and hope. We extend our heartfelt appreciation to Nan for allowing us this deepest glimpse into her personal life.

by Kerrie Whitehurst
Special to the Press

RUSSELL — May 31, 1991 is the date that Nan Brown says she will remember all her life.

It had been a particularly sad and stressful week for Nan and her family. Nan's father, very ill with a blood condition, had been to supper at the Brown's home in Russell. While her father had made an attempt to downplay the seriousness of his illness, Nan, who is a Registered Nurse, knew the truth: that her father's blood condition, which had plagued him for eight years, had developed into leukemia.

She spent time in prayer that night trying to come to grips with the painful realization that her father's life would soon come to an end. It was late in the evening; Nan decided to take a shower to try to unwind before settling down to sleep.

While soaping herself under the shower spray Nan discovered a large lump in her right breast.

"I was in shock," Nan confesses. "You know that line from the movie Crocodile Dundee, when the guy holds up a huge blade and says, 'Now, this is a knife!'? Well, I said to myself, 'Now, this is a lump!'"

At that point Nan says she was concerned, but because of her health history - "I've always had lumpy breasts", she admits - and because of the fact that at 44, her body was undergoing hormonal changes, she made a conscious decision not to panic.

Nan did, however, make an appointment with her physician the next day. Her doctor told her the lump could easily be just a plugged duct or a cyst. But when an attempt to aspirate the lump with a needle was unsuccessful Nan's doctor suggested an appointment with a specialist and a mammogram. Both were set up for the following week.

In the meantime, Nan's father was becoming more and more ill. He died in mid-June. In the middle of her grieving, on the actual morning of the day of her father's funeral, Nan had her first appointment with a surgeon. The doctor said immediate attention to the lump was essential.

A battery of tests followed: blood work, liver and bone scans, chest x-ray, ultrasounds. Another week went by before test results were in.

"We prayed a lot during that time," Nan says. "I had to come to the realization that sometimes the Lord heals instantly, sometimes over time — and sometimes, He heals through death."

Test results were not promising. The lump in Nan's breast measured 4cm x 3.5cm x 3cm and the surgeon recommended a complete mastectomy. Surgery was scheduled for July 5.

The Brown family spent the last week of June '91 at Sandbanks in Picton, a picturesque spot that had always been a favorite of Nan's. Nan recalls walking on the beach, hand in hand with her young daughter, grappling with the thought that she might not live to see Sandbanks again.

TREATMENT BEGINS

One week later, Nan woke up from her surgery to find her right breast gone. As she regained consciousness and her hand went to her chest, her first thought, she says, was one of relief. "I remember saying to myself, 'It's over'." The day she had been dreading had come and gone. She was still alive.

Some lymph nodes from under Nan's arm had been taken for testing. When she left the hospital a week later, Nan was told her cancer was lobular, a slow-growing cancer, and that her chances were good. But two weeks later it was discovered that in fact Nan had infiltrating ductile cancer, a particularly invasive form of the disease. Chemotherapy and radiation treatment were the only hope.

It was then that Nan hit rock-bottom. She says it was like being hit in the face.

A few days later, while visiting her father's graveside with her mother and while awaiting her treatment, Nan says she remembers crying, saying "Why me, God?". Her mother quietly replied, "Why not you, Nan?"

It was then Nan says she realized that her suffering could be a form of ministry to help others. She found herself filled with a new-found determination to beat the cancer and share something of her experience to, in her words, "bring others to Him."

Nan requested the most powerful form of chemotherapy. Her doctors agreed. Beginning in August, she began a two-week-on, two-week-off treatment. On Days 1 and 8 Nan was driven to the Ottawa General's cancer clinic, where she received chemotherapy by way of an intravenous drip. On the other days she took her medication orally at home.



Survivor

Nan Brown and her daughter Joanne, 10, enjoy a shared joke. Nan, a two-year survivor of breast cancer, has received much support from her family and community.

Press Photo — Whitehurst

While drugs helped to reduce the nausea commonly experienced by chemo patients, there were other side effects. After one month of chemotherapy Nan's hair began to fall out.

"I can remember looking in the bathtub after a shower and seeing great clumps of hair go down the drain," she recalls. "And there were always clumps on my pillow when I woke up in the morning." She smiles grimly. "And I hated wearing a wig to church!"

Undaunted, Nan continued the treatment, being ferried back and forth from her chemo treatments by caring friends and neighbors.

Fifteen days of radiation followed. The radiation treatment resulted in a terrible burn to her skin, and the coincident chemotherapy was put on hold. The physical and emotional strain of the treatment was taking its toll, however, and Nan felt increasingly unable to cope. Doctors diagnosed a clinical depression and referred her to a hospital social worker.

"I told her I felt I was coming unglued," Nan says, "but she assured me I wasn't a total basket case - yet!"

Nan was given a prescription for anti-depressants and began regular sessions with a staff psychiatrist, something to which Nan says she initially objected.

"We all like to think that we can do it alone," Nan confesses, "and as a Christian I had trouble coming to grips with seeking help for problems in my soul, outside of the Lord." But she now says with great assurance that getting professional help very likely saved her mental health.

The radiation burn healed; chemotherapy resumed.

Friends and neighbors flocked to her side. "We were so blessed with the amount of support we received," Nan says. Church members and friends in the community arranged for housekeeping services, prepared hot meals for the family, took in the Brown family's ironing, drove Nan to treatments and lent their spiritual support through prayer groups.

By Christmas Nan was beginning to feel remarkedly better and at the end of January of 1992 her chemotherapy treatments ended. A month later her hair even grew back, this time with a full, thick wave, popularly known as the "Chemo curl". Nan jokes that this was a bonus for her, as her hair before chemotherapy treatments was straight as an arrow.

ONE DAY AT A TIME

Tests taken in May of last year showed Nan was clear of cancer. 1993's tests were taken this month and last Tuesday Nan was told her body is still free of the disease.

Nan says she has learned — and is still learning — from her experience. She has learned to be in tune with her body and her thoughts; she has come to respect the life given to her by making every moment count.

She has also come to re-evaluate her priorities. She spends more time with her children Joanne, now 10, Jon, 13, and husband Keith than she ever has before. And she spends absolutely no time, she says, worrying about things that "just don't matter".

Nan has come to realize and believe that there is a purpose for everything. "When I was in the middle of my darkest days, I remember a well-meaning person saying to me that one day I would thank God for the experience." She smiles. "Well, I didn't then, but I have come to see that we are indeed all the richer for our suffering."

Her therapist, Dr. Amanda Sutherland, summed it up best.

"With cancer, you are never out of the woods. But you have to live each day as though you are."



LETTERS TO THE EDITOR

Disappointed

The editor:
Here it is election day (Oct. 25) and I am really disappointed in our local candidates. Not one of them has come knocking on my door to see what my concerns are!

There was a time the candidates took the time to visit their constituents, don't they care any more?

It almost makes one not want to vote!

Beverley Pulfer
Mountain Township



OPINIONS

The Press welcomes letters on subjects of interest to the community. Letters must be signed and include the writer's telephone number. Letters may be edited for length, grammar and libellous statements.

SEELEY'S TOURS
Box 1670, Kemptville, Ontario K0G 1J0
Kemptville 258-7402 1-800-465-0242

Oct. 30 - *NEW!!*
MONTREAL CASINO!!.....$30.00/PP

Nov. 7-10
ATLANTIC CITY.....$229.00/PP/DB
3 nights and 2 casino dinners, coin bonuses and shopping.

Nov. 19 -21 NIAGARA FALLS "FESTIVAL OF LIGHTS"
.....$299.00/PP/DB
2 concerts starring Charlie Pride, Boots Randolph, Janey Frickey, George Jones, Tommy Hunter. Turkey dinner and 2 full breakfasts,

Feb. 12-27 - LUXURY FLORIDA GETAWAY.....$1,179.00/PP/DB
West Palm Beach Ramada Resort with temperature of 75 degrees, pool and Jacuzzi, fitness centre and tennis court, free shuttle bus to different attractions.



Thursday, Oct. 28 4 hours only 8:00pm to midnight

Winchester merchants present

Midnight Madness

Please check individual stores for other Halloween sale items. Some specials may run until Oct. 31.

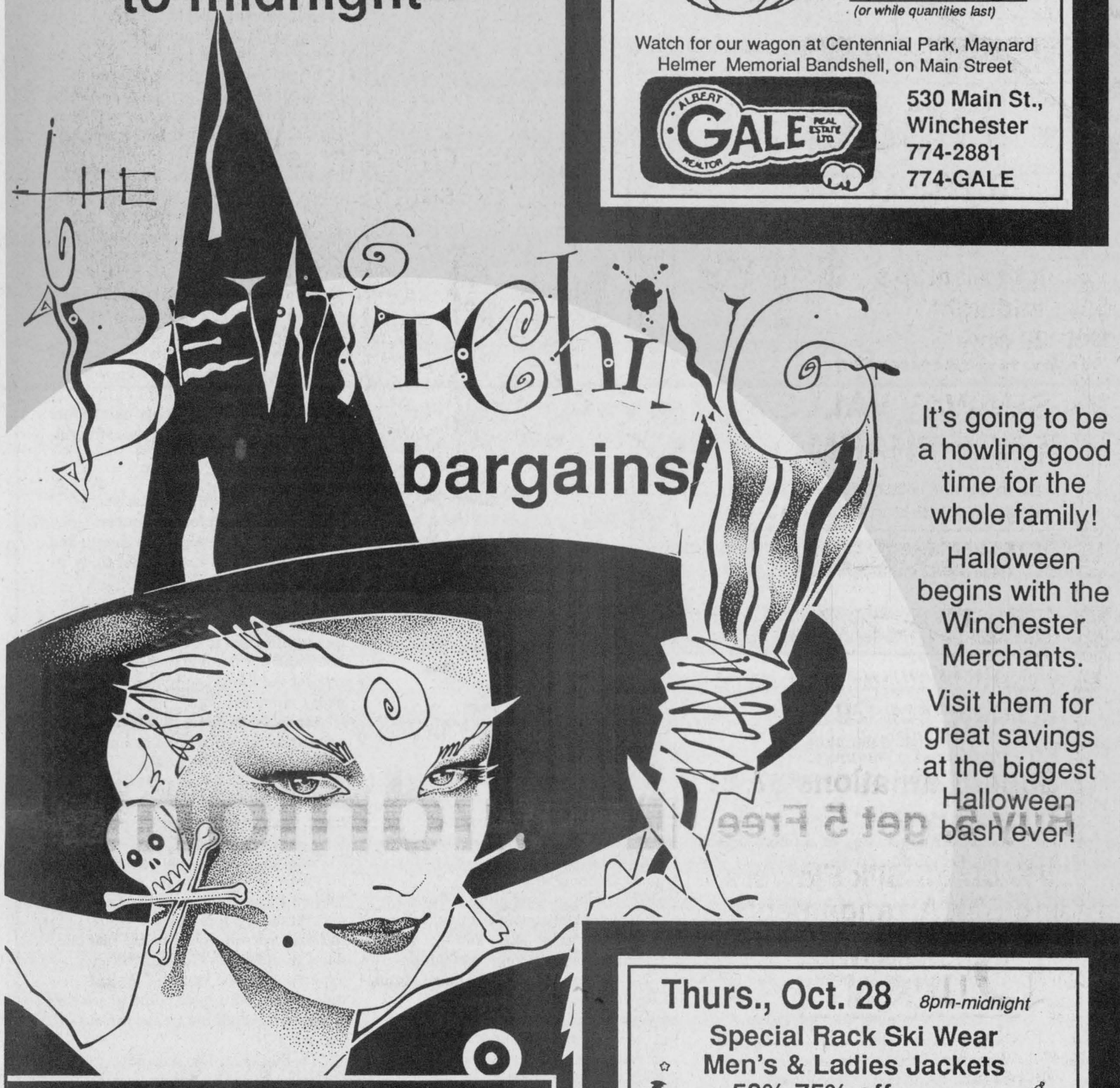

bargains

It's going to be a howling good time for the whole family!

Halloween begins with the Winchester Merchants.

Visit them for great savings at the biggest Halloween bash ever!

Free! **PUMPKIN**



to each child accompanied by an adult, Thurs., Oct. 28, 6pm to midnight
(or while quantities last)

Watch for our wagon at Centennial Park, Maynard Helmer Memorial Bandshell, on Main Street

ALBERT GALE REAL ESTATE LTD. REALTOR

530 Main St., Winchester
774-2881
774-GALE

BRISTER GROUP & SWEET SISTERS BAKERY
present the
SECOND ANNUAL
Food Bank Raffle

Tickets are on sale now until Midnight Madness for a Gourmet Dinner For Six by Sweet Sisters Bakery

Please lend your much needed support to the North Dundas Food Bank by buying your tickets at Brister Group (Winchester), Sweet Sisters, Shadbolt's or Winchester Video.

All proceeds donated to the North Dundas Food Bank.

North Dundas Food Bank



Midnight Madness
Thursday, October 28
8pm-midnight

494 Main Street East
WINCHESTER
774-3341

All Tops & Bottoms Men's and Ladies' BUY ONE, GET ONE FOR HALF PRICE
Mix and match - highest price prevails
You pay the tax on this special

8pm-Midnight

We'll be in costume

Thurs., Oct. 28 *8pm-midnight*
Special Rack Ski Wear
Men's & Ladies Jackets
50%-75% off *(from $49.99)*

Henleys, Fleece, T-Shirts
Columbia Jeans
Buy One, Get One 1/2 Price
(Highest price prevails)

Easton Aluminum Hockey Sticks
Reg. $74.99 $49.99
Bonus Free $15.99 Blade

SOURCE FOR SPORTS

SPORTS UNLIMITED
ST. LAWRENCE ST., WINCHESTER 774-3346

MIDNIGHT MADNESS
8pm-midnight, Thurs., Oct. 28
(While quantities last)

Jubilee Bathroom Tissue (8 rolls)	$2
Bicycle Playing Cards (3 pack)	$7
Hangers	5/$1
Magic Gloves	$1 pair
Willow packs	99¢ box
Rubber Gloves	$1 pair
$1 Rack Greeting Cards (reg. price)	

(Get your cards early for overseas mailing)

SHADBOLT'S
Stedmans V&S Department Store
501 St. Lawrence Street, Winchester
774-2008



Saturday, Oct. 30 only

"Barney" will be here at our store sometime between 4pm-7pm on Oct. 30

Winchester Video
520 St. Lawrence St., Winchester
(Open seven days a week)
Tel. 774-5858

BUY ONE GET ONE FREE!

2 MEDIUM ALL DRESSED OR PEPPERONI PIZZAS $12.99

2 SMALL ALL DRESSED OR PEPPERONI PIZZAS $8.99

2 BAKED LASAGNA OR BAKED SPAGHETTI WITH GARLIC BREAD $7.99

Drop in during Midnight Madness

PJ'S RESTAURANT PIZZERIA
518 St. Lawrence St., Winchester 774-5128



Classique Bridals

4th Anniversary Special

Up to 60% Off

On Selected Wedding Gowns

Wedding Gowns, Flower Girls, Bridesmaid Gowns, Mother of the Bride and Groom
by Alfred Angelo
Jewellery
by Cathy's Concepts

Classique Bridals
Kim Link
By Appointment
Tel. 613-774-5543
Alfred Angelo Dream Maker





HUMPTY DUMPTY POTATO CHIPS

192 g
12 treat size
Midnight Madness Special, Oct. 28 8pm to midnight **$1.99**
(We reserve the right to limit quantities)

SEAWAY VALLEY I·D·A. PHARMACY
507 Main Street, Winchester 774-2633
YOUR NEIGHBORHOOD DRUG STORE®

Ryan's Restaurant

Halloween Specials
(Thurs.-Sat.)

French Peppercorn Steak
Veal Cordon Bleu
Halibut Steak
Veal Parmesana

SENIORS 15% DISCOUNT

Ryan's Restaurant
Hwy. 31, Winchester
(across from Rideau Auctions)
774-0544

Prices in effect from 8 p.m. to Midnight Only

MIDNIGHT MADNESS
THURSDAY, OCTOBER 28
All Men's & Ladies' In-stock Duck Boots $19.95
All Men's & Ladies' In-stock Slippers Buy One Get A Second For Half Price
All In-stock Purses Buy One Get A Second for Half Price
Highest price prevails - You pay the tax on these specials

WE'LL BE IN COSTUME!

THE COUNTRY SOLE
493 Main Street East
WINCHESTER
774-5833

At the COUNTRY SOLE
We Pay Both Taxes!
On all Men's & Ladies' regular priced shoes, snowboots and Western boots
Oct. 21-Oct. 30

Midnight Madness
Oct. 28 (8pm-midnight)
30% off all Genuine *La-Z-Boy* *rocker loungers*



FREE LAYAWAY FOR CHRISTMAS
Large Selection Latest Fabrics

The Furniture Loft
HOME • OF • FINE • FURNISHINGS
506 Main St., Winchester 774-2636
Hwy. #43, Finch 984-2051
Largest selection of home furnishings in SD&G

ROLO
20 TREAT SIZE

310 g
Midnight Madness 8pm-midnight, Oct. 28 only **$1.99**
(We reserve the right to limit quantities)

SEAWAY VALLEY I·D·A. PHARMACY
507 Main Street, Winchester 774-2633
YOUR NEIGHBORHOOD DRUG STORE®

Winchester merchants present



Midnight Madness
Thursday, Oct. 28
8:00pm to midnight

Thursday, Oct. 28 7pm-12 midnight
Friday, Oct. 29 9am-9pm
Saturday, Oct. 30 9am-5pm

10% off storewide
(Does not apply to repairs or items already at sale prices)

20% off all 10 kt Gold Chain and Bracelets
16", 18", 20", 22", 24", 30"

Half Price
All Material Placemats, Napkins

BONUS: Thurs. night and all day Fri. and Sat.
We are inviting you to stop in for free coffee and donuts to have a look around and take advantage of our specials.

ANNABLE'S JEWELLERY
513 Main St., Winchester 774-2102

Midnight Madness Specials
Thursday, Oct. 28 (8pm-midnight)
at the Winchester store

5 Super Carnations $7.49
Buy 5, get 5 Free

20% off all Silk Flowers and Silk Arrangements

DURANT'S FLOWERS
774-3825
507 ST. LAWRENCE, WINCHESTER
448-2354
173 QUEEN W., CHESTERVILLE
FAX 448-1213

MONSTER SELLOUT
IT'S WHAT VALUE IS ALL ABOUT!

"Devilish Discounts"
on all remaining 1993s
"Fiendish Savings"
on all in-stock 1994s
"Horrifying Deals"
on top quality **used** cars
"Serving you since 1936"

Thurs., Oct. 28, 8:30am-7pm
Fri., Oct. 29, 8:30am-5pm
Sat., Oct. 30, 9am-3pm
SEE BOB PORTEOUS OR ROBERT WOOD

BOYD CHRYSLER
567 St. Lawrence St., Winchester 774-2520
Ottawa Direct 236-6505
WE JUST WANT TO BE THE best

Thursday, Oct. 28, 8pm-midnight

30% off all Christmas merchandise
15% off Storewide (both stores)
30% off Doulton Figurines
30% off Lead Crystal Lamps (electric)

FAWCETT'S JEWELLERS & FAWCETT'S HERITAGE HOUSE OF GIFTS
Main St. East, Winchester 774-2205

FLYING FATHERS
vs.
AULT FOODS' STARS
Winchester Community Centre
Wednesday, November 3, 1993 at 6:45pm

Adults $8.00 per person
Former Inkerman Rockets great "Denzel Crowder" will referee
Children under 12 $5.00

TICKETS AVAILABLE AT
CountryBoy Shop, Ault's Office, Seaway Valley Pharmacy Stores (Winchester, Chesterville, Kemptville, Morrisburg)

Proceeds to Winchester District Memorial Hospital HELP Fund

Mike and Barbara invite you to stop in and enjoy good food in a relaxing atmosphere.

EAT IN - OR PHONE FOR TAKEOUT

SUTTON'S RESTAURANT
AND BEAVER BLOCK DINING ROOM
(Licenced under LLBO)
Main Corner, Winchester 774-2809

Bewitching displays

Below, Marg Boyd and Marion Carkner were responsible for some of the festive air at the annual bazaar and tea for the Winchester District Memorial Hospital Saturday. Boyd was in charge of the decorations while Carkner managed the tea room.





Team work

The Women's Auxiliary of the Winchester District Memorial Hospital was responsible for the fund raising bazaar for the institution. Pictured are Joan Farlinger, auxiliary vice-president; Carol Allan, convenor; and Rita Bray, WDMH auxiliary president. *Press Photos — Edwards*

University reps to visit

It seems like a long way off, but for many senior students the next few months are crucial in deciding what they will be doing and where they will be going in the future.

NDDHS NOTES
by Wendy Crummy



To aid in these decisions university representatives are travelling to high schools and promoting their institutions. On Oct. 12, students from North Dundas travelled to St. Lawrence High School in Cornwall for an information meeting.

Eighteen universities attended this meeting for the high school students of the united counties. Lots of information was given out and many questions were answered.

In the next few weeks, there will be many representatives visiting North Dundas. On Tues., Oct. 26, the University of Ottawa and the University of Guelph will be at the school. Other universities like Laurentian, Queens, Trent, and Sir Wilfred Laurier will be visiting very soon.

Peer helpers are selling Kiss-O-Grams during lunch this week. Students with friends who bought them Kiss-O-Grams will receive candy with a small message from their friend in homeroom on Friday.

And last but not least, parent teacher interviews for Grades 10-13 will be held on Thurs., Oct. 28 starting at 7pm. Progress reports were sent home on Monday.

News in brief

WDMH bazaar winners

MAPLE RIDGE— Doreen Marcellus of Morewood was the winner of the Upper Canada Quilters Guild quilt at the Winchester District Memorial Hospital Auxiliary bazaar. Lula Hanes of Winchester picked up a Jasper's Black Forest Cake made by Heather Perrin.

Winchester's Lillis Patterson won a decorated cheesecake baked by Betty Milne. The winner of the 50/50 draw was Debbie Smith of Finch while Debbie Auger of Finch walked away with the handmade basket fashioned by Carol Allen.

Reunion planned

METCALFE— Osgoode Township High School is planning a 40-year reunion (1954-present) and is calling on all past and present students and staff to contact the school with current addresses.

Individuals can call the school's information line at 1-800-265-8466 or fax 705-292-5951 to add their name and address to the mailing list.

Gerald and Shannon Barkley

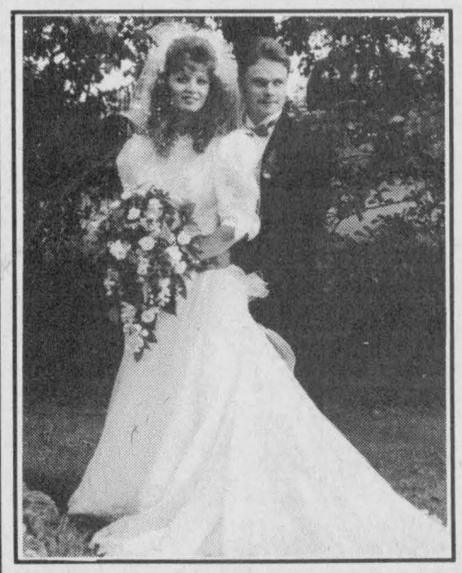

On the special day of September 25, 1993 at St. Luke's Lutheran Church, Dunbar, Ontario we declared our love and commitment to one another among our family and friends.

We would like to extend our appreciation to our wedding party and to all who made our day a cherished occasion.

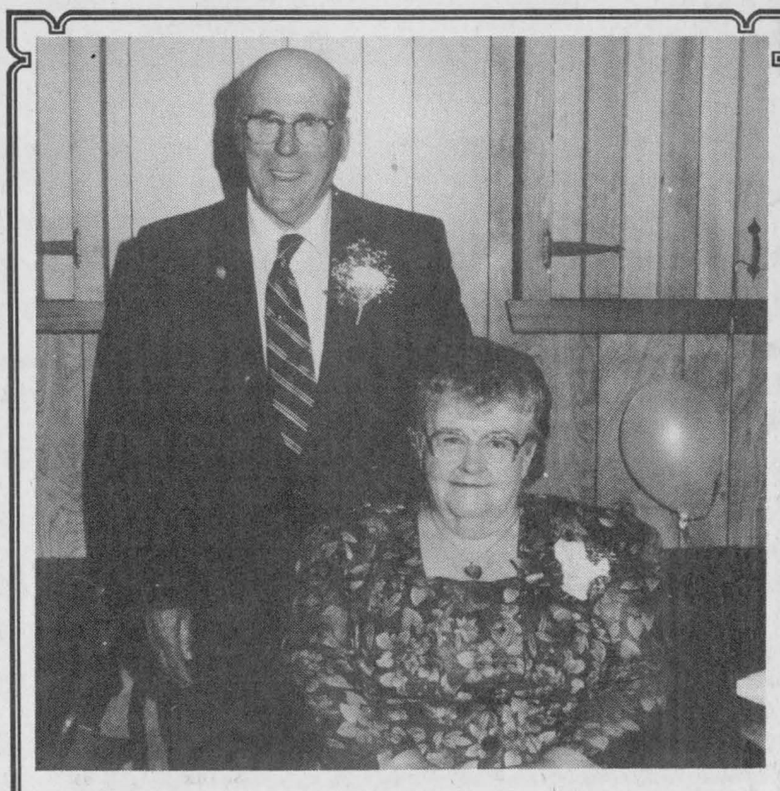

Happy Belated 55th Anniversary

Grandpa & Grandma
(Alfred & Netta Link)

October 22

Love and Best Wishes always
Carl & Carol, Jennifer, Kelly & Christopher

Greely Cadets pass inspection

by Ralph Dowling
Cadet Liaison Officer

GREELY — On Oct. 7, 2951 Cadet Corps was inspected by Colonel C.A. Tappin. Col. Tappin was born on May 28, 1942, in 1959 he joined the Canadian army as a soldier apprentice, in 1963, he was commissioned as a second lieutenant.

From 1964-68, he was posted to Germany. On returning to Canada he was promoted to major, and in 1973 was sent to NDHQ, Ottawa, then on to Lahr, Germany in 1977.

In 1979, Tappin was promoted to lieutenant colonel and posted to the Netherlands. In 1982 he returned to Canada, first to St. Jean, Quebec, then on to Kingston. From 1985 to 89, he served in Toronto.

In 1990 Lt. Col. Tappin was promoted to full colonel and in 1993 went to his current position, Commander Canadian Forces Supplementary Radio System.

Col. Tappin has had a long and varied career in the armed services of Canada and the Cadet Corps was honored to be inspected by him, as it is not part of his duties.

He was pleasantly surprised at the quality of the cadet drill and the members deportment. He commends the great help that Branch 627 Royal Canadian Legion has given to the cadets over the past 16 years.

This week's special



1989 Chev Celebrity Eurosport Wagon
Charcoal gray metallic, air, 7 passenger, 6 cylinder, auto., power steering, power brakes, power windows, power locks, tilt, new tires. Up to 3 years warranty available.
Bargain price
Rick Cruickshank Automobiles
140 Craig St., Russell 445-5701
Hours: Mon.-Fri., 9am-8pm; Sat., 9am-5pm

Thank You for Your Support...
Annette
REFORM
(AUTHORIZED BY EMMA CODE OFFICIAL AGENT FOR ANNETTE TURNER)



Give generously for the future of children! unicef United Nations Children's Fund

QUALITY • SERVICE
DEPENDABILITY
BACK TO YOU GOOD AS NEW
We're the body shop experts. We specialize in custom body work and painting.



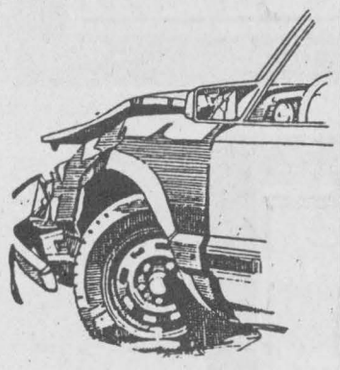

Domestic and foreign car manufacturers repair systems approved.
ALL INSURANCE COMPANIES APPROVED TOWING, CAR RENTALS AND LOANERS AVAILABLE ON REQUEST.
D's COLLISION CENTER
Dawley Drive, Winchester
Bus. 774-2733
PROP. DENNIS CARKNER, RES. 448-2688

ANTIQUE RESTORATIONS
CARMAN REFINISHERS
25 years experience
- ✔ REFINISHING
- ✔ UPHOLSTERING
- ✔ STRIPPING
- ✔ REMODELING
- ✔ MIRROR and GLASS
- ✔ FREE PICKUP & DELIVERY
- ✔ FREE ESTIMATES

FURNITURE SHOWROOMS
652-2011 / 652-4282
M. MILLER
IROQUOIS, ONT.

TREASURES
Cadeaux Gift Shoppe
is expanding and has opened a second store in Place d'Embrun called
LITTLE TREASURES
Cadeaux Gift Shoppe
Many in-store
Grand Opening Specials
Plus no GST or PST
on regular priced merchandise in both stores until **Nov. 15**
Located at Place d'Embrun
443-4438
OPEN SUNDAYS 10am-4pm;
MONDAY-FRIDAY, 9:30am-9pm; SATURDAY, 9:30am-5pm



North Dundas Senior Devils posted a 31-27 victory over the visiting Seaway Spartans last week. It was the first win of the SD&G High School League season for the Devils. Spartan Amy Cooper, left, and two of her mates worked the ball against North Dundas' Lisa Prentiss.

Sports '93

Miracle comeback improves Midget Devils SD&G record

MAPLE RIDGE—It wasn't the parting of the Red Sea but the rally put together by the North Dundas Midget Devils here last Wednesday afternoon was somewhat of a miracle.

Trailing the visiting Seaway District High Spartans 11-0 North Dundas coach Deanna Corbett- White called a halt to the on-court proceedings.

When her charges returned to the hardwood they were rejuvenated and unstoppable.

North Dundas rallied from that 11-0 deficit to post a 20-13 victory. That win improved their SD&G Midget Girls High School Basketball League record to 3-1-1.

"I called a time out. Got the girls straightened out and back on track. From then on they played unbelievable defence," coach Corbett-White explained.

Mindy Holmes had the Devils' lone bucket of the first quarter as North Dundas trailed 11-2 after one period.

Easter, Fader, Adams, Weagant and Jarvis had hooped the Spartan points in that first eight minutes.

Nadine Easter swished her third field goal in the second quarter as Seaway held on to a 13-9 lead at the half.

Christina Linton, with a deuce and a single and Michelle Chambers with a field goal accounted for the five Devils' points.

The third quarter saw North Dundas get two- pointers from Jennifer Saxby and Diana Dauphinee as they tied it up 13-13.

The Dundas defence was perfect again in the fourth quarter as they completely shut down the Spartans attack. Under the boards at the other end of the floor the offence scored seven to lock up a 20-13 victory.

Cindy Merkley, Amanda Armstrong and Linda Patenaude all hit from the paint and Mindy Holmes was good for a single from the line.

Coach Corbett-White explained that Seaway opened with the fast break and that ploy gave them their 11-point lead. She adjusted her defence and the rest was history.

"Everyone came back to defend. Amy Berends was amazing. She would be back under the boards waiting for the rush. Everyone was hustling hard, every loose ball had someone on it and we played the boards really well."

Assessing her team's offence, the coach noted, "Our shooting was horrendous. We must have missed 20 layups, I didn't think we would ever make one (layup). But we started to get our heads up, make some shots and make some passes."

The coach says her squad is doing pretty well for only practising 20 minutes a day during lunch break.

"But I think the girls are having fun, which is important at this level. We want them to come back (to play next year)."

This week the Devils hosted the St. Lawrence High Saints.

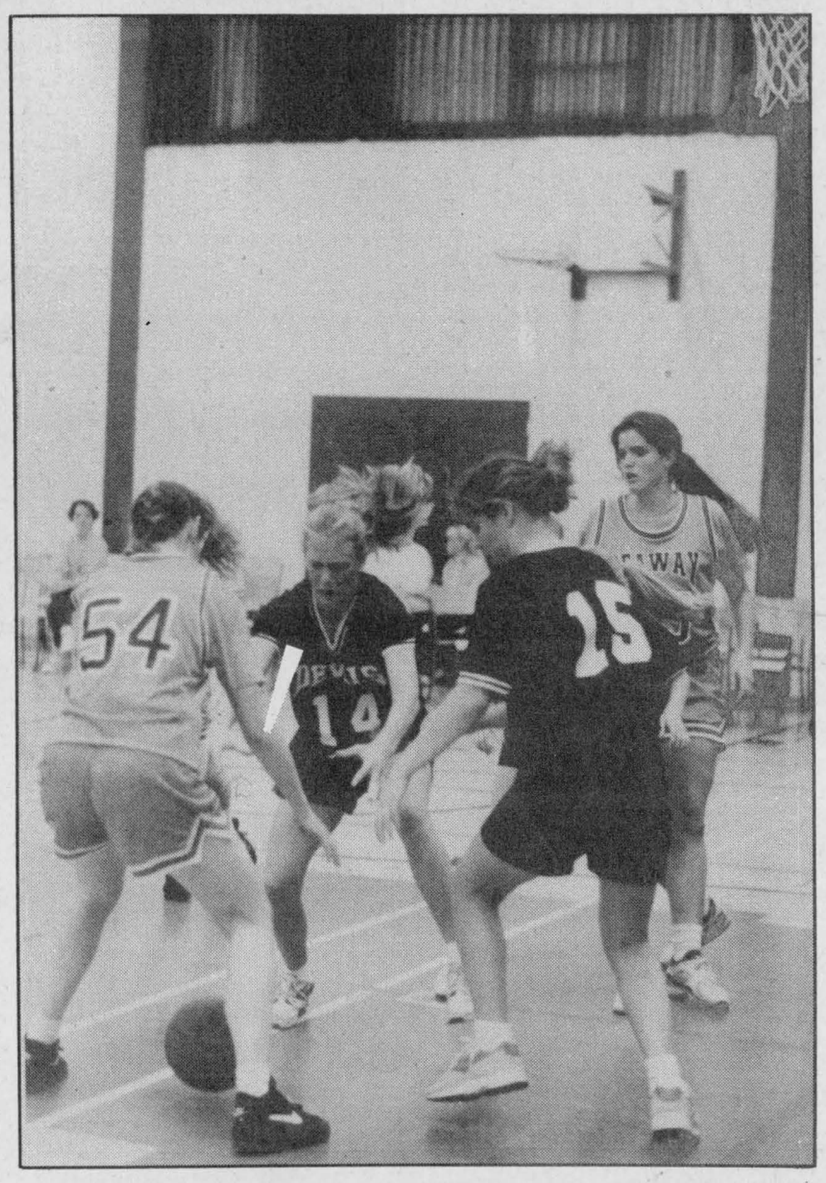

Juniors too!

North Dundas' Junior Devils also managed their first victory of the campaign last week beating Seaway 39-35. Involved in the play were Spartans' Megan Gilmer (54), Devils' Jill Byvelds (14) and Tanya Williams (15).

Press Photo—Van Bridger

Juniors, seniors get on track

MAPLE RIDGE—When you're winless in four starts and mired in last place, there's a temptation to throw up your hands and hope for the best.

But Gerry Jean approached Wednesday's SD&G senior basketball game between the North Dundas Devils and the Seaway Spartans with a strategic plan in mind.

Somewhat to his surprise, the Devils executed it almost flawlessly enroute to their first win. North Dundas shut down one Seaway threat and silenced the other until the fourth quarter to down the Spartans 31-27.

"It felt good," the Devils' coach said. "We always play well, we just can't score. Today we shot well enough, but just enough."

North Dundas made just one of its first 18 shots but came out of the opening quarter trailing only 5-3. It held a 12-7 lead by the half and had increased that to 21-9 by the end of the third frame.

Jayme Hamilton and Suzanne Schranner have carried the brunt of the Seaway offence for most of the season. But the Devils held Hamilton to three points on the afternoon and Schranner to just one basket in the first three quarters. In the fourth, however, the Spartan forward found her range and canned 18 points.

"We're not use to winning and I think (we) started to let up," Jean said. "We had shut her down and when she started to score my heart rate went up."

Jean designed a game-plan to key on both players, particularly Hamilton who has been in, or close to, double figures in every start this season.

"We had a couple of guards on her. She shoots from the chest and I had them put a hand to her breastbone everytime she tried to shoot. I know she doesn't like to dribble with her left hand so, we forced her left as much as possible and she threw a number of balls away. The little things like that helped."

Heather Graham led the Devils' offence with 10 points. Christine Harper had seven and Amy Vermilyea added five.

JUNIORS VICTORIOUS

The North Dundas junior team staved off a last second challenge from Seaway to collect its first win, 39-35.

The Spartans pulled to within two points with 20 seconds left, but the Devils answered with a pair of foul shots to hang on for the victory.

Hawks shut down by Rebels, Rideaus

WINCHESTER—Here at home Friday night the Hawks had to face Westport's red-hot Troy Affleck. Saturday night in Williamstown they had to deal with the Char-Lan Rebels' Brett Thompson.

Two of the EOJBHL's top teams and best goalies in back-to-back games netted Winchester's Jr. "B" team nothing but frustration.

Here Friday night the Rideau Division leading Westport Rideaus posted a 5-4 win over the Hawks. Saturday night in Char-Lan penalties...and Thompson's goaltending cost Winchester (6-4-0) a 10-4 decision.

The double losses are the first back-to-back defeats for the Hawks and snap a three-game winning streak the club had going.

"Char-Lan is a good team and Thompson (goalie Brett) is good but it is hard to catch up when you are in the penalty box and playing shorthanded all night," explained Hawks' GM Bill Wammes.

Winchester didn't take a single penalty in the first period of Saturday's game but took 15 in the second period. Char-Lan scored five times on the powerplay en route to a 10-4 win.

Winchester lost Brendan Bumbaco (checking from behind), Dereck Holmes (checking from behind), Derek Brannan (fighting) and Jesse Pulfer (checking from behind) while the Rebels had Chris Petry (fighting) and Dan Carrierre (fighting) given early showers.

Char-Lan led 2-0 after a period and 8-1 after two periods. The Rebels outshot the Hawks 40-27 and chased starter Dale Wilson after two periods. Newcomer Duane Hoey allowed two goals on 15 third- period shots.

Marc Bellemare led the high-flying Rebels with three goals. Denis St. Jean pegged one and set up three other markers. Bobby Bowles, Mards Pedersen, Terry O'Farrell, D. J. Zaliski, Adam Morris and Paul Rozon all scored singles. Peter St. Jean drew four assists.

Jesse Pulfer netted Winchester's second-period goal. Joey Barressi, Dan Adams and Bruce Cameron scored powerplay goals in the third period. Dereck Holmes, Mike McCabe, Mike Bergeron, Barressi, Jason Desormeaux and Pat Collins all earned assists.



Hoey hot!

Former Cornwall Colts goalie Duane Hoey, a native of Dryden, made his Junior "B" debut with the Winchester Hawks last Friday. The 17-year-old goalie stopped 32 shots but dropped a 5-4 decision to the Westport Rideaus.

Press Photo—Van Bridger

RIDEAUS 5 - HAWKS 4

It was good, fast, hard-hitting hockey here in Winchester Friday night as the Rideau Division Westport Rideaus and Hawks hooked up in an interlocking contest.

"It was a good game. Westport has a good team but the game could have gone either way. Too bad to lose that one," Wammes said.

Troy Affleck stopped 35 of 39 shots for the win and was particularly sharp in the second and third periods as the Hawks rained 15 shots (per period) on him.

Winchester rookie Duane Hoey, signed last Wednesday to replace Dennis Sakalauskas, made an impressive debut stopping 32 of 37 shots. He made 20 stops in the second frame alone.

It was 0-0 after 20 minutes and Westport led 2-1 after two periods.

Wayne McCann scored the winner (assisted by Dan Merkley and Mike Provost) when he jammed in a short pass with 3:46 left on the clock.

Dave Wilson, McCann, Tim McAllister, Dave Donaldson and Scott Ferguson scored the other Rideau goals.

Mike Bergeron (second period), Kirk Tallman, Dereck Holmes and Tallman again with 1:24 left in the game, scored for Winchester.

Dereck Holmes, Bergeron, Tallman, Mike McCabe, Derek Brannan, Jason Fawcett and Bruce Cameron all earned assists.

Jesse Pulfer and Pat Collins were tossed for hitting from behind.

HAWKS HAPPENINGS

The newest Hawk is 17-year-old Duane Hoey who hails from Dryden, Ont. and played "AAA" Midget in Kenora Ont. He was with the CJHL's Cornwall Colts before signing with the Hawks last Wednesday.

Former Hawks' forward Dennis Dodd who was traded to Kemptville for Kirk Tallman last year has resurfaced with the Alexandria Glens. He had five points for the Glens in Sunday's win over Athens. Alexandria's two overaged players are from other teams, Dodd from Kemtpville and Craig Villeneuve from Morrisburg.

Winchester's top five scorers after 10 games are Mike Bergeron (21 points), Kirk Tallman (19 pts.), Mike McCabe (15 pts.), Dereck Holmes (15 pts.) and Derek Brannan (14 pts.).

Recently deleted from the Winchester roster are Sean Murphy and Brent Vasbinder.

Link qualifies for nationals

WINCHESTER—Murray Link earned a spot at the Canadian cross-country championships next month with a third- place finish in the Ontario under-19 finals last weekend in Barrie.

Link clocked 25:33 minutes over the eight- kilometre course at the Ontario Track and Field Association championships. The Grade 11 student at North Dundas District High School will compete in Vancouver on Nov. 20, with the chance to qualify for the World championships later this year in Budapest, Hungary.

Link, 17, finished seven seconds behind the second place runner —20 seconds behind first place —in a field of 60 competitors. "They were all good runners," he said. "There were no weak ones."

Link, Clobridge win

LONG SAULT—A gusting wind and early morning showers prevented any records from falling, but they didn't hold back Murray Link and Lauren Clobridge.

True to form, the two North Dundas District High School junior runners easily won their events at the SD&G cross-country championships at Woodlands on the Long Sault Parkway last Thursday.

Link completed the six kilometre course in 22.01 minutes, two minutes ahead of second and third- place finishers Brad Reid of St. Joe's and Adam Blackadder of Char-Lan.

"The wind was a problem," Link said.

Clobridge ran away from the junior girls' field, clocking 19.14 over the 5.1 km distance. Her nearest competitor was Glengarry's Kelly Winkiewiz who finished over three minutes behind. North Dundas's Mary Linton placed fourth.

Teammate Kerry Houze placed second in the senior girls' division with a 30.50 clocking and Christy Jackson finished second in the midget girls' event with a time of 22.27.

Little scores three goals leading Midgets over Lions

CHESTERVILLE—Shawn Little potted three goals here last Friday helping the North Dundas Midget "B" Demons to a 4-4 exhibition tie over the Morrisburg Lions.

Little and linemates Omar Elgazzar and Tony Merker, dubbed the "NGS Connection", were involved in North Dundas' first two goals but they needed Little's third and another by Chad Valcour with just 1:52 left on the clock to pull out the tie.

Demons' team manager Martin Hanscomb explained that the squad is made-up of area players from North Dundas, Kemptville and NGS (North Glengarry Stomont) this season. Dave Corkery is the coach and the Demons play their home games on Friday evenings.

Little's first goal came from Elgazzar and Merker at 1:48 of period one and opened up a 1-0 lead for North Dundas. Morrisburg evened things up at 12:17 of the second as Robbie Darling finished off a play involving Aaron Banford and Jimmy Donaldson.

Little-Elgazzar-Merker connected again at 10:59 to put North Dundas up 2-1 but the Lions tied it quickly at 9:57 on an unassisted play by Robbie Darling.

Morrisburg took a two-goal advantage (4-2) in the third on goals by Paul O'Brien who scored at 11:00 and Chad Hanes who beat Miles Hanscomb at the 9:56 mark.

North Dundas mounted their comeback at 8:05 when Shawn Little cracked in his third goal of the contest. Mark Vandelst assisted on the play.

The Demons finally were able to tie it with just 1:52 on the clock. Chad Valcour took the feed from Kevin Peebles and Darren Cassidy and fired into Corey Locke's cage and made it a 4-4 final.

Halloween grass drags attract 152 sleds

SOUTH MOUNTAIN—The weather was perfect, the crowd up in numbers and a record number of machines tore up the track here Sunday afternoon.

In fact 152 snowmobiles registered for the annual Halloween Grass Drags Run. There were totally stock to totally modified sleds on hand to heat up the action for the drag racing fans.

Tammey Harper, Mountain Trailblazers Snowmobile Club social convenor, described the event as, " Sunday's race was a total success, with execellent weather conditions. We had great spectator turn out to watch the new sleds, everything from 440 cc to fully modified 1000cc."

Harper reported the drivers came from as far away as Petawawa, Quebec, Buffalo, N.Y. and Pennsylvania. Local competitors hailed from Winchester, Mountain, Brinston and Spencerville.

The 152 machines registered to race was the highest number in the last three years of the event and with almost all brand names represented those shopping for a new machine had an ideal opportunity to see their favorite sleds in action.

Harper also noted that racers confirmed the South Mountain track as one of the best laid out and organized facility on this year's circuit. She noted that the club could be looking into a new site that will offer a longer track.

CLASS CHAMPS

D&D Cycle of Poland, N.Y. raced to the AA Stock Class title.

Justin Mayhew of Brinston claimed the C & D Class (no studs) championship.

Mike Gross of Middleville, N.Y. took Top Stock honors.

Jack Murray, Ingles Performance, Anders Pennelville, N.Y., ran the best Pro Stock machine.

Skip Vandenburg, Team Orange Racing, Loudenville, N.Y., rode his sled to victory in the S.M. 540 L.W. division.

Joe Salemi, Hot to Go Racing Team, Buffalo, N.Y., won S.M. 800 L.W.

Improved Stock AA silverware went to Stu Sherlock, Performance Unlimited, Bridgeport, N.Y.

Improved Stock A Class was won by Tim Worden of Mannsville, N.Y.

Mary Frankowski, Sun & Sno Racing Team, Verona N. Y. claimed B Stock top money.

The quickest machine in A & B Stock (no studs) belonged to Darrell Cougler of Spencerville.

Hiley Racing of Richmond, N.Y. fielded the Improved C Stock championship machine.

The Halloween Run was co-sponsored by the Mountain Trailblazers Snowmobile Club and Mountain Township Agricultural Society.

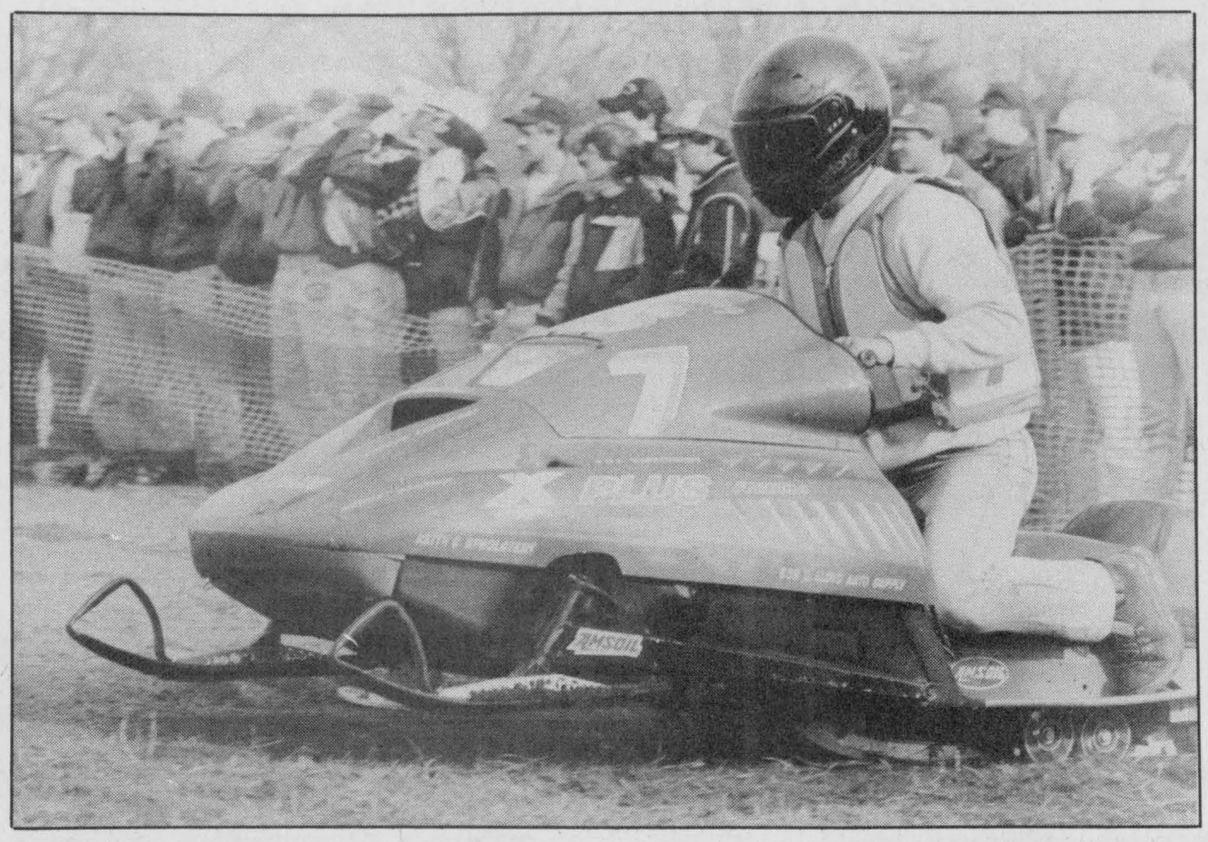

Organizers of the 1993 Halloween Grass Drags in South Mountain on Sunday report 152 machines entered the competition. Attendance was up and the weather were perfect for the event which featured stock and modified sleds.
Press Photo—Van Bridger

FRANKLY SPEAKING



by Frank Morgan

THIS WEEK AT THE ARENA

There will be changes in this week's scheduling at the community centre because of several special events scheduled. We ask all of the groups involved to make special note. As I write this week's column, the returning officers are setting up a poling station for Monday's election which will see a steady flow of voters throughout the day. However, this does not interfere with any of our regular operations. In fact things run along as usual 'till the weekend when because of Halloween and a Hawks Sunday afternoon game many alloted times will see changes. Winchester will be celebrating Halloween on Saturday night and the arena will be closed. On Sunday, as stated, the Hawks take to the ice at 2pm for their 2:15pm start against their old rivals the Morrisburg Lions. Family skating will have to be cancelled and minor hockey will play their game on Friday night in the Hawks' scheduled game time at 8pm, the Hawks being in Alexandria for a game with the Glenns. At the present time, we are still setting up a favorable ice time for the Mountain Bootleggers who were bumped because of Halloween. Rather confusing, what?

HAWKS DROP BOTH WEEKEND ENCOUNTERS

The Winchester Junior "B" Hawks lost a heartbreaker here on Friday night in a fast skating, hard hitting, exciting down to the wire encounter to Westport who currently hold down first place in the Western Division. Coach Dennis Casselman had some good things to say about his team in spite of their loss as he felt that the young team showed well and gave an honest effort against a team that will upset quite a few before the spring breezes blow. What happened in Char-Lan could be a different story and although I have not been filled in on any details, the Hawks went down again with the Rebels beating them 10-4. The Hawks are building with lots of locals this year and can expect some setbacks as they strive in their quest for a play-off position. By then they will have learned much and that's when the pay-off comes. Sunday's game will be another good one to see as the rivalry is always keen between Winchester and Morrisburg. Make it a point to be in the stands for the 2:15pm start.

NO PUBLIC SKATING

Please remember: no public skating this Saturday night or Sunday afternoon.

Holmes upsets undefeated Vikes

WINCHESTER—Dave "Gunner" Holmes shot in the winning goal and led the Prescott Road Knights to a thrilling 1-0 victory over the formerly undefeated Morewood Vikings here Sunday evening.

Holmes' goal was unassisted and was scored at 17:36 of the first half and was the only scoring play of the game. Bruce Morris posted the shutout and Donald Dashney suffered the one-goal setback.

The victory moved Prescott Road to within a point of the first-place Vikings. Morewood has a 5-1-0 record and Knights are 4-1-1.

The first-year Mountaineers posted their first victory defeating the winless Newington Knights 3- 2.

The Knights did gain their first point of the campaign for their loss in overtime. It was tied 1-1 at the half and that deadlock wasn't broken until OT.

Mike Pitts scored from Scott Beauregard at 23:43 of the first half to put Newington up 1-0. Mountaineers evened it up at 12:05 when John Patterson scored from Don May.

It remained tied until Maurice Chartrand put the Mountaineers up 2-1 with 2:38 left on the clock. Mike Pitts snapped in a feed from Paul Seguin with 1:08 left and tied it up 1-1 but John Patterson came through with his second goal (assisted by John Dumolin and Chartrand) with 0:49 on the clock to give his squad a 2-1 win.

Joe Davidson put on the blocker and trapper and posted the shutout for the Winchester Raiders as they nipped the Manotick Merchants 1-0. Bill Fisher scored the game winning goal 0:42 before the half.

The Ormond Cloverdales needed their 4-1 win over the Toyes Hill Roadrunners to remained tied for third spot with the Winchester Raiders. Both Ormond and the Raiders sport 4-2-0 records.

Ted Bongers drove a pass from Darren Nurse into Ormond's net at 16:25 of the first half but that was the only lead they would enjoy.

Paul Downey tied it up when he scored from Bill Timmons at the 12:40 mark. Dan McDiarmid knocked in an Art Martin rebound for the go-ahead goal with 3:10 left in the half. And a pair of second- half goals iced Ormond's 4-1 win.

Jamie Nolan potted both second-half markers scoring from Dan McDiarmid at 13:16 and unassisted at 0:28.

Ben Melenhorst posted the victory and Ted Hudson took the loss.

WATER TREATMENT
PUMPS & TANKS



K-Life Salt Substitute for Water Softeners
SURE WATER
613-774-2805
John Verhoeven
RR#1, Winchester, Ont.



WINCHESTER KARATE CLUB

For Men, Women, Children
Sessions are held at
Winchester Community Centre

COST:
Per person, per year $400
Per family, per year $600

If you want to get into physical shape, give your child confidence or learn self-defense, join the Winchester Karate Club.
Classes held every Monday and Wednesday,
children's 7pm-8pm, adults' 8pm-9:30pm.

INSTRUCTOR TOM FLEMING *(6th Degree Black Belt)*
For more information call Tom at 774-0539

Kings win

OTTAWA—Chesterville's Jon Chambers assisted on half of the Kings goals on Saturday helping the Rideau St. Lawrence "AA" Major Atoms improve their record to 3-3-1 with a 6-1 win over the Ottawa West Golden Knights.

Other former North Dundas Demons involved in the scoring were Nick Hall who drew an assist and goalie Tylor Shortt who shared the goaltending duties with Ben Knapp.

Kings out-shot the Knights 32-24. Ryan Carty (2), Brad Potter, Adam O'Meara, Steve Brown and James Thomas scored the Kings' goals.

PEE WEE KINGS

The Rideau St. Lawrence Kings "AA" Major Pee Wee Kings doubled Kingston 4-2 in Kingston on Sunday using a well balanced attack involving Shane Peters, Greg Pilon, Wesley Ross and Nevin Patterson.

Matthew Humphreys guarded the nets.

In a previous outing the Kings blanked Hull 4-0. Shane Peters scored three times and Dusty Kingston once while Jackson Bannon posted the shutout.

The Kings now sport a record of 3-1-2.

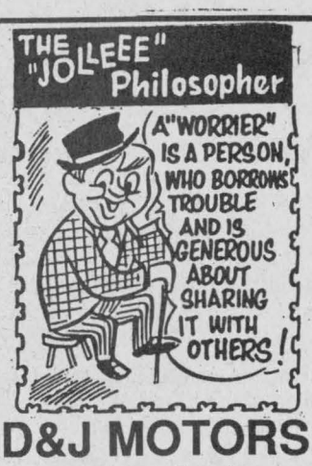

D&J MOTORS
Doug Angus, Proprietor
Serving Winchester for 40 years
Winchester 774-2703
GENERAL REPAIRS
Free pickup and delivery in town
Open Saturday until noon
• Foreign & domestic • Air conditioning
• Fuel injection and computer service
• Oil guard
• Safety inspections
"Home of Doug and Jim's Used Cars"

Bring your treats to hand out as a community, give your kids an alternative to door-to-door treating!

Prizes - games - treats for all those in costume!

Halloween Bash
Sponsored by Matilda Recreation and the Iroquois-Matilda Lions
Open to all residents of Iroquois and Matilda
Sunday, October 31
Matilda Hall in Dixons Corners
6:00-9:00pm, for kids of all ages!!!

BIG BUCK & DOE CONTEST
Sponsored by
TREVOR CROWDER MEMORIAL &
SWENSSONS
ENTRY FORMS $4.00 EA.
DEADLINE FOR ENTRIES OCT. 31
WEIGH-INS AT
M.T.O. GARAGE, Morrisburg
(NOV. 1-6) 12 p.m. - 7 p.m.
Mike Dean's, Chesterville
9 a.m. - 5 p.m.
20% OFF
HUNTING CLOTHING
AT SWENSSONS

POWER by Jennifer
EXERCISE SPECIALISTS
16th Unprecedented year!

TAKE OUR "AGE-BUSTER" GUARANTEE ...
You'll look younger, have more energy & less stress!

NEW SESSION BEGINS: MON. NOV. 1ST
All New Locations... New Low Prices... Burn More Fat Than Ever Before...

Class Schedule

Monday	Tuesday	Wednesday	Thursday	Friday
10 A.M. (Winchester Legion)	-	10 A.M. (Winchester Legion)	-	* 10 A.M. (Winchester Legion)
5 P.M.		5 P.M.		* 4 P.M.
7 P.M.	7 P.M.	7 P.M.	-	(St. Mary's School Chesterville)
8:15 P.M. Chesterville Public School	(Winchester Legion) and 7 P.M. 8:15 P.M. Dunbar Hall	8:15 P.M. Chesterville Public School		7 P.M. (Winchester Legion)
				* New Additions

N.B. Interested students from St. Mary's - Please call 445-5526 for "Special" rate

The 8:15 p.m. class is a very special, medically-approved class for sore back sufferers, those with medical problems, or those who haven't exercised in a while.

$10. OFF for every friend you enroll who hasn't been with us for 1 year!

NOT SURE?.....TRY US FOR ONE WEEK.....FREE!!

All class sizes are limited, for safety's sake

DIET COUNSELLING AVAILABLE

* *For more information, or to register: Please call 445-5526*

Fay Gallinger, R.N.A.,
Certified Weight Training Instructor
Exercise Instructor

Jennifer Gregoire, Reg. N., N.D., B.Sc. Nu.
Internationally Certified Exercise Instructor
(I.D.E.A. Foundation/A.C.E.)
Lifestyle Consultant - Fitness Coordinator

P.S. Please bring a towel or mat to class

Jets hit turbulence

METCALFE—The Metcalfe Jets' nose dive continued with a double loss week. Last Wednesday they were pummelled 14-3 at the Canterbury Arena by the South Ottawa Canadians and Friday thumped by the visiting Perth Blue Wings.

Metcalfe's losing string now stretches over four games and that has them holding down last place in the EOJBHL's Metro Division.

Jets' coach Lou Nistico was embarrassed by his team's performance against South Ottawa, "it was a total team breakdown, starting with the goaltending and working through the defence and forwards. It's difficult to pinpoint exactly what went wrong. It's easier to say what went right...exactly nothing," stated Nistico.

He said his team played a terrible game and it is obvious some changes have to be made and hinted some player trades may have to be made to improve the club.

Even the return of injured players Mark Dill, Josh McCready and Jeff Hay couldn't inspire more offence. All three had been out of action for over two weeks and needed some time to round back into game condition.

Defenceman Bruce Buckland returned from his suspension for the game against Perth here Friday night and his leadership and physical presence was evident throughout the game.

Coach Nistico felt his team displayed an improved effort against Perth only to have a four-goal third period by the Blue Wings spoil the outcome of the game.

Jets club president John Service said he too is baffled by the team's start and feels they have been playing as individuals, rather than as a team. "We knew we would have some defensive difficulties due to our young defence but at this time it is a total team breakdown."

Metcalfe will host a pair of home games this weekend with the first-place Ottawa West Golden Knights on Friday (Oct. 29) and the Shawville Pontiacs on Sunday (Oct. 31) afternoon (2:15pm).

Metcalfe trailed South Ottawa 7-0 after a period and 9-2 after 40 minutes.

Jeff Hay, Kevin Breton and Andrew McVey notched the Jets' goals. Kevin Collins (2), Hay (2), Kevin Regalbuto and Josh McCready earned assists.

Brandon Sanford scored three times for the Canadians. Darren Cully and Darren Meehan scored twice. Former Jets Stephane Barjolin and Myles West now skate for South Ottawa.

Chris Wynn, Jeff Hay and Josh McCready scored in the 8-3 loss to Perth. McCready (2), Wes Glover, Hay and Dennis Viau (2) drew the assists.

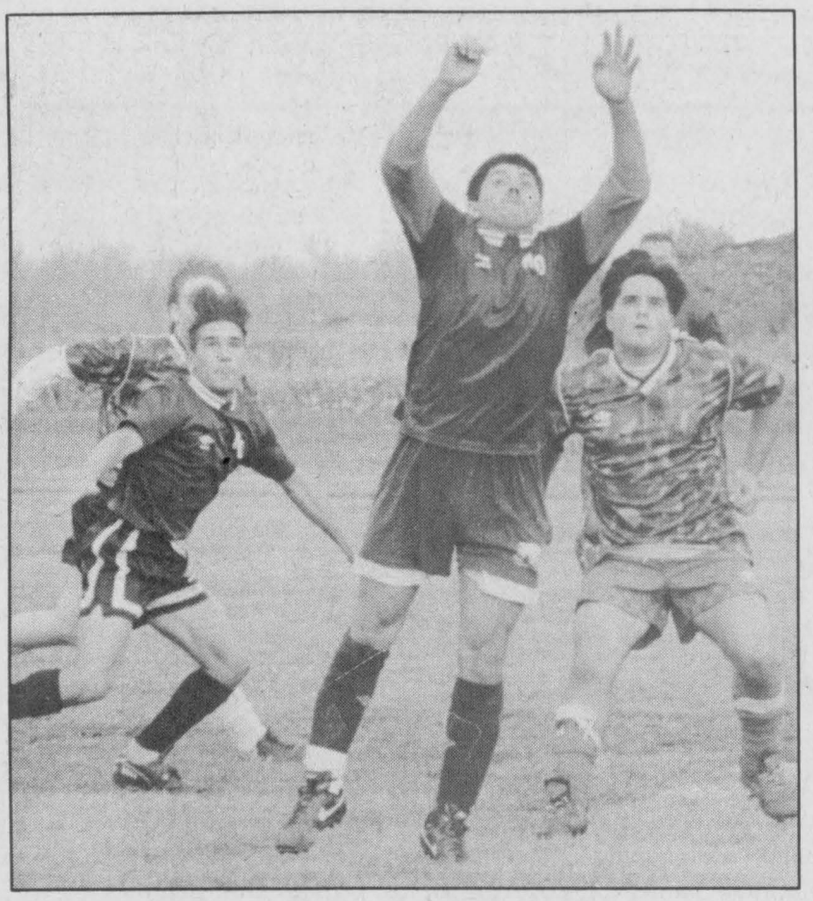

Heads up!

Two of the North Dundas Devils top scorers, Fabian Adams (left) and Fred Aguero (right), were held in check by the St. Joe's Panthers in last Thursday's SD&G Senior Soccer League match. Panthers posted a 4-1 decision.

Press Photo—Van Bridger

Senior Devils lose final league game

MAPLE RIDGE—It wasn't the way they wanted to end the season and prelude the playoffs but the North Dundas Devils lost their final SD&G Senior Soccer League game of the season here last Thursday.

St. Joe's Panthers clawed their way to a 4-1 win over Kelly Durant's charges and finished fourth with a record of 4-3-1. St. Joe's finished third with a 6-1-1 mark and will play second-ranked Glengarry in one of this week's semi-final matches.

North Dundas will have to try to tame the first- place La Citadelle Patriotes in their semi-final.

"We lost 3-0 to La Citadelle but we gave up two quick goals because our defence wasn't set up right. We stayed with them after that," the coach explained when asked about her team's chances against the Patriotes in their sudden-death match.

"We have a chance," she added.

North Dundas held the early advantage on St. Joe's in last Thursday's contest and hemmed them in during the early stages of the opening half, but couldn't score on three glittering opportunities.

The Panthers broke the ice scoring on a perfect cross and a nifty head ball just before the half and led 1-nil at the break.

Everyone in a navy jersey got caught out of position as the Panthers made it 2-nil with an easy tap into the empty cage.

The windy conditions cost the Devils another goal (3-0) midway through the second half. A long lob kick towards Matt Taylor's net hung up in the wind, sailed over his outstretched arms and dropped in over the goal on the play.

St. Joe's picked up the loose ball after a Taylor miscue and kicked it home for a 4-0 lead as time ticked down.

North Dundas finally regained some momentum in the final three minutes and broke the shutout.

Jamie Savary keyed the play up with a hard shot from the left side of the 18-yard box. The ball struck a defender and bounced right to Geoff Hardy who quickly booted it in the twine to make it 4-1.

North Dundas' bad luck continued seconds after the ensuing faceoff as they missed another glorious scoring opportunity when Savary hooked a shot wide of the open net.

"The wind was definitely a factor. But they (St. Joe's) had to contend with it too, so it wasn't one-sided," the coach offered.

Demons skate to exhibition wins

WINCHESTER—North Dundas' Senior Novice Demons opened their 1993 exhibition season with a pair of victories over the weekend.

Saturday the Demons weren't very gracious hosts as they shot down the Metcalfe Jets 8-3 and Sunday they tamed the Embrun Panthers 3-1 to make a clean sweep of their home games.

It was a 1-1 tie after a period of action against Metcalfe and 5-3 for the Demons after two frames. Terry Morrow paced the winner's attack scoring three times.

Mike Thompson scored twice and drew two assists. Chris Kelly had a goal and two helpers while Spencer Dawson had a goal and one assist. Matthew Baker scored once.

Stefan Gravelle, Bruce Hamelin, Fady Mahfouz and Kyle Stewart all earned assists. Chris Currie was the winning goalie.

Mike Thompson netted the winning goal scoring from Kyle Stewart and Fady Mahfouz at 3:31 of period two.

Jon Oldroyd, Brad Nixon and James Roqueborne replied.

Chris Currie lost his shutout with 3:56 left in the second period in Sunday's match with Embrun.

Etienne Laforet beat Currie and cut North Dundas' lead to 2-1 but the Panthers could come no closer.

Tim Gilmer put the Demons up 1-0 at 8:18 of period one, scoring from Mike Thompson. Terry Morrow opened up a 2-0 gap scoring from Matthew Baker 1:02 before the end of the same frame.

Mike Thompson scored on a solo effort with 4:37 left in the game and made it a 3-1 final.

Harvex downs Oxford Millers

WINCHESTER—The third period was the difference in both old timer games here last week as the Harvex Huslers split a pair of results.

Last Tuesday the visiting Oxford Millers held the Huslers in check for two periods as the teams battled to a 1-1 draw into the third period. But a five-goal explosion late in the game pushed Harvex on to a 6-1 win.

Tom Kirkwood led the winners with a three-goal effort. Jim Shaw snapped the tie scoring the winning goal while Gary Lapier and Phil Lyall also hit for third-period markers.

Kevin Baldwin missed the shutout by a goal.

Thursday night the host Winchester Centennials broke a 4-4 tie in the third period and went on to a 7-4 victory.

Tom Kirkwood, Al Van Bridger, Gary Hoy and Brent Theede netted the Harvex goals.

Corporation of the Township of Mountain
FREE SKATING for Mountain Twp. residents
Winchester Arena
Wednesdays 7pm-8:30pm

Unicef
Give generously for the future of children!

Turning 71 this year?
Confused about annuities and RRIFs?
Drop in for your FREE COPY of "RETIREMENT INCOME PLANNING: YOUR GUIDE TO MAKING THE RIGHT CHOICE"
Bruce R. Kerr
Insurance & Investments
456 Main St. E., Winchester
Telephone 774-2456

BRUCE R. KERR
INSURANCE & INVESTMENTS
GICs:
1 year 5.125% | 3 years 5.75% | 5 years 6.625%
ONE YEAR CASHABLE 4.75%
"The alternative to Canada Savings Bonds"
Canada Savings Bonds 4.25% also available
(P.S. - A $100 Bond makes a great Christmas gift!)
BRUCE R. KERR
Rates subject to change - NO LOAD MUTUAL FUNDS
456 Main St. E., Winchester 774-2456

FREE FRIES
With any take-out PIZZA
$5.00 and up
or any BURGER or SANDWICH
Chicken Specials
2 Piece Fried Chicken Dinner (Dark meat only) $2.99
3 Piece Fried Chicken Dinner (Dark meat only) $3.99
Includes coleslaw, fries and honey
Spaghetti $3.99 (Take out or eat in)
Sunday Brunch, 9:30am-2:00pm
$5.95 adults, $2.95 children under 8 years
NOW BOOKING FOR CHRISTMAS PARTIES
COUNTRY KITCHEN
Restaurant, Dining Lounge & Tavern
Winchester Licensed under LLBO 774-2417

SAVINGS NOW
Armstrong floor fashion center
KBC
Kemptville Building Centre Ltd.
Highway 43, Kemptville
258-6000
Ask for quotations

THE SHARPEST DEALS IN TOWN
1992 Lincoln Town Car $24,995
1987 Sable $4,495
1991 Escort $8,495
1991 Taurus, loaded $12,495
1991 Escort GT $9,495
1989 Thunderbird, loaded, red $7,995
1993 Tempos, 4 to choose from $9,995
1990 Grand Am $8,995
1987 Sunbird Wagon $4,495
1990 Taurus, only 58,000 kms $9,495
1988 Grand Prix $6,995
1992 Cavalier RS, loaded $11,995
1988 Pontiac 6000 ..... $4,495
1989 Topaz $4,495
1985 5th Avenue $3,995
TRUCKS & VANS
1988 F150, auto. $5,995
1989 F150, A/C $8,995
1990 Aerostar Extended $11,995
1987 Aerostar $4,995
1991 Aerostar Extended, Eddie Bauer $15,995
1989 Toyota, with cap $6,995
1988 Chev, Super Cab $6,995
1992 F150, full size $11,995
We'll give you the shirt off our back!
HWY. 31 VERNON 821-1252
Petric Ford

Opening Nov. 1 in Winchester
Signature Driving School
ONTARIO SAFETY LEAGUE APPROVED
at Lannin Business Centre
B2-457 Main Street East, Winchester
25 Hours of Classroom
10 Hours of Car Instruction
(Will pick up and take home)
O.S.L. Certificate - Bilingual Courses Available
Special Opening Price $295 (plus GST)
To register call now 774-0628 PHONE IS NOW IN OPERATION
Also serving Embrun. Call 443-2471.

Sports scoreboard

Rideau-St. Lawrence Junior "B" Hockey League

RECENT RESULTS

Oct. 20: Westport 5, Brockville 2
Oct. 22: Morrisburg 7, Alexandria 5
Westport 5, Winchester 4
Oct. 23: Char-Lan 10, Winchester 4
South Grenville 6, Kemptville 4
Oct. 24: Morrisburg 9, Gananoque 1
Alexandria 7, Athens 6 (OT)
Char-Lan 11, Kemptville 9
South Grenville 4, Westport 3

STANDINGS	W	L	T	GF	GA	Pts.
Rideau Division						
Westport	8	2	0	59	31	16
South Grenville	6	4	0	51	54	12
Athens	2	6	0	49	58	5
Gananoque	2	7	0	38	58	5
Brockville	1	7	0	30	57	3
St. Lawrence Division						
Char-Lan	8	2	0	84	55	17
Morrisburg	7	4	0	80	58	15
Alexandria	7	3	0	70	59	14
Winchester	6	4	0	61	61	12
Kemptville	1	9	0	47	78	2

Teams losing in overtime receive 1 point

ST. LAWRENCE DIV. TOP SCORERS

	G	A	Pts.
Andrew McEwan, Morrisburg	17	15	32
Geoff Hare, Morrisburg	9	23	32
Denis St. Jean, Char-Lan	16	15	31
Pierre St. Jean, Char-Lan	6	23	29
Marc Bellemare, Char-Lan	9	15	24
Mike McAllister, Morrisburg	14	9	23
Carl Bougie, Alexandria	11	12	23
Pascal Joanette, Alexandria	9	10	19
Randy Gebbie, Alexandria	8	11	19

Winchester & District Broomball League

RECENT RESULTS - WEEK 6:

Oct. 24: Prescott Road 1, Morewood 0
Mountaineer 3, Newington 2
Ormond 4, Toyes Hill 1
Winchester 1, Manotick 0

STANDINGS	W	L	T	GF	GA	Pts.
Morewood Vikings	5	1	0	20	3	10
Prescott Rd. Knights	4	1	1	10	5	9
Ormond Cloverdales	4	2	0	17	6	8
Winchester Raiders	4	2	0	7	9	8
Manotick Merchants	3	3	0	11	12	6
Toyes Hill	2	4	0	8	13	4
Mountaineers	1	4	1	6	13	4
Newington Knights	0	6	0	6	22	1

**Teams losing in overtime receive bonus point.*

TOP SCORERS	G	A	Pts.
Brian Como, Morewood	6	6	12
Paul Downey, Ormond	4	3	7
Jamie Nolan, Ormond	4	3	7
Gerald Eby, Morewood	2	5	7
Glen Petersen, Prescott Road	1	6	7
Bob Waldoff, Morewood	2	4	6
Dan McDiarmid, Ormond	2	4	6
Mark Smiley, Manotick	4	1	5
Ted Bongers, Toyes Hill	2	3	5

Russell Ladies Broomball

STANDINGS AS OF OCT. 24

	W	L	T	Pts.
Morewood	4	0	0	8
Roadrunners	3	1	0	6
Six Pack	2	2	0	4
Chantilly Lace	1	3	0	2
Powder Blues	0	4	0	0

Winchester Ladies Hockey League

WEEK 3 RESULTS:

Annable's Jewellery 6, Double Beauty 1
Sports Unlimited 5, CountryGirl 2

STANDINGS	W	L	T	GF	GA	Pts.
Annable's Jewellery	3	0	0	13	1	6
Sports Unlimited	2	1	0	8	4	4
Double Beauty	0	2	1	2	9	1
CountryGirl	0	2	1	2	11	1

TOP SCORERS:	G	A	Pts.
Tara Berry, AJ	4	2	6
Chris Rowe, AJ	3	2	5
Nancy McDiarmid, SU	2	3	5
Cathy Little, AJ	1	3	4
Nancy Beavers, SU	3	0	3
Janet Corrie, AJ	3	0	3
Kim Williams, AJ	0	3	3
Cathy Guy, SU	2	0	2
Debbie Henderson, AJ	1	1	2

Osgoode Hockey League

Week Six:

Metcalfe 14, South End Blues 5
Manotick 5, Greely Eagles 1
Outlaws 2, Pypers 1

STANDINGS	W	L	T	GF	GA	Pts.
Metcalfe Stars	5	1	0	54	28	10
Manotick Sharks	4	1	1	44	30	9
Greely Eagles	2	2	2	35	31	6
Osgoode Outlaws	3	3	0	16	24	6
Pypers Sand & Gravel	2	3	1	29	31	5
South End Blues	0	6	0	18	47	0

Osgoode Ladies Broomball

RECENT RESULTS:

Oct. 20: Osgoode Sweepettes 2, Osgoode Orphans 0
Boyer's Prescott Rd. 3, Red Dot Cafe 1
Kemptville 3, Outcasts 1

STANDINGS:	W	L	T	Pts.
Kemptville	6	0	0	12
Osgoode Orphans	4	2	0	8
Osgoode Sweepettes	3	3	0	6
Outcasts	1	3	2	4
Prescott Road	1	3	2	4
Red Dot Cafe	0	4	2	2

Winchester Town Hockey League

RECENT RESULTS - WEEK 4

Oct. 19: Boyd Chrysler 5, Funtastic Pools 2
Country Kitchen 4, CountryBoy 2

STANDINGS	W	L	T	GF	GA	Pts.
Country Kitchen	4	0	0	25	12	8
Boyd Chrysler	3	1	0	16	8	6
CountryBoy Kings	0	3	1	10	20	1
Funtastic Pools	0	3	1	10	21	1

TOP SCORERS	G	A	Pts.
Jeff Johnston, Stars	12	5	17
Jamie Utman, Stars	3	10	13
Wally VandeKemp, Stars	4	8	12
Dean McIntosh, Flyers	4	2	6
John Guy, Kings	4	2	6
Mike Guy, Rams	3	3	6
Rudy Grisel, Stars	1	5	6
Dwayne Backs, Rams	5	0	5
Keith Moore, Rams	3	2	5
Mark Guy, Kings	3	2	5
Rene Boulanger, Stars	3	2	5

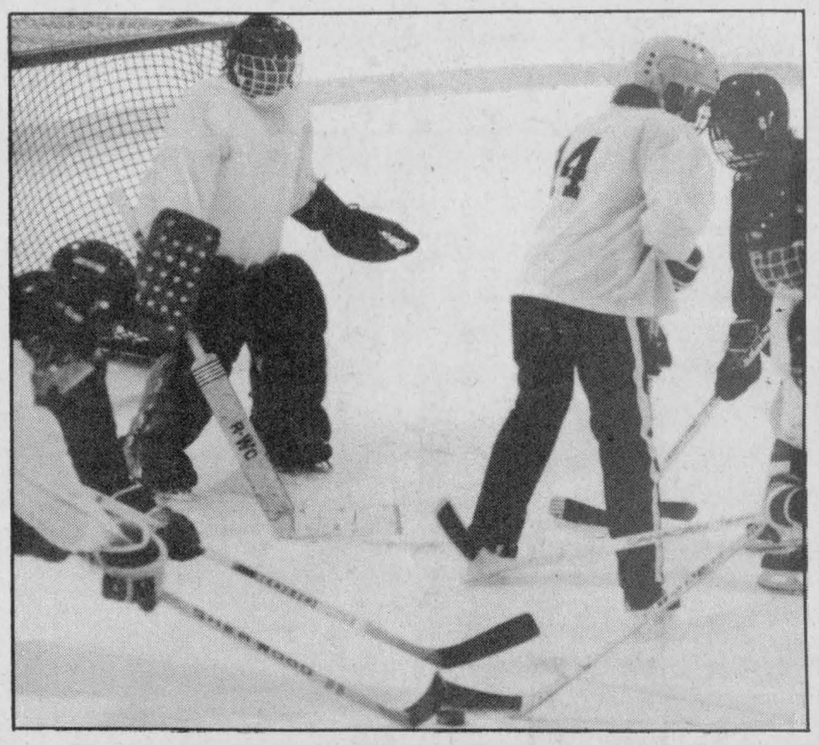

Double Beauty goalie Roxanne Backes was under siege as her team suffered a 6-1 loss to the Annable's Jewellery. Double Beauty defencemen Alice Koekkoek (7) and Tina Flichel (14) had their hands full covering Blues' forwards on this play.

WLHL players earn hats

WINCHESTER—Janet Corrie didn't take long to get comfortable in the Winchester Ladies Hockey League.

Corrie scored three times in her debut with the Annable Jewellery Blues here Monday night and scored three times in her team's 6-1 victory over Double Beauty.

Their victory enabled the Blues to remain undefeated through the first three games of the WLHL season.

In Sunday morning's contest the Sports Unlimited Reds improved their record to 2-1-0 by defeating the CountryGirl Kings 5-2.

CountryGirl and Double Beauty remained tied with 0-2-1 records.

Annables Blues won their game with a six-goal first half. Cathy Little got it started scoring from Chris Rowe at 16:24. Debbie Henderson made it 2-0, scoring unassisted at 11:19.

Janet Corrie then came through with a pair of markers scoring from Kim Williams and Colleen Porteous at 7:12 and again from Williams and Henderson at the 5:56 mark.

Chris Rowe increased the lead to 5-0 getting help from Tara Berry and Lisa Little 1:22 before the intermission.

Corrie completed her hat trick finishing off a play started by Williams with 0:38 left in the half and opened up a 6-0 lead.

Double Beauty avoided the shutout and ruined Jackie Boulanger's bid for a perfect game scoring with just 3:42 left in the game. Karen Ouderkirk scored on a relay from Anne Davidson.

REDS 5 - KINGS 2

Nancy Beavers was the scoring hero in the Sports Unlimited Reds 5-2 win over the CountryGirl Kings Sunday morning.

Beavers netted three shots scoring twice in the second half.

The CountryGirls matched the Reds in the first half and were tied 2-2 after the first 20 minutes.

Deanna VanLoon and Kim Moran scored the Kings' first two goals of the season while Marilyn Collins, Nancy Horton, Anita Gilmer and Carolyn Clement all drew assists.

Cathy Guy and Nancy Beavers notched the Reds' first-half markers using passes from Heather McDermott and Donna Leach to set up the plays.

Terri Boyd broke up the 2-2 tie scoring the winner on a feed from McDermott at 19:46.

Beavers then scored twice to make it a 5-2 final. Rhonda Winter and Cindy Summers assisted on the goal at 7:44 while Summers and Brenda Moran helped out at 2:01.

Lions maul 'A' Demons

CHESTERVILLE—A two-game exhibition series between the North Dundas Midget "A" Demons and the Morrisburg Lions began on a positive note for Mike Arnkvarn's charges but had a horror-story ending.

The Lions romped to an 8-1 win here on Sunday after the two teams had battled to a 7-7 tie in Morrisburg on Saturday.

"I really think that the Chesterville Arena is haunted," exclaimed Demons' coach Arnkvarn.

"I haven't had a good game there since we changed over from the Winchester Arena half way through last season. We played just terrible Sunday (8-1 loss). We didn't hit and didn't skate," he explained.

"We have a defence that is young and not too mobile. We have to hit. If we don't hit and stand around the other teams will kill us."

Arnkvarn says he will have to be patient with his young squad but says they have to learn to play as a unit, a team. The coach says he has one more exhibition season game on the slate before opening the Upper Canada Minor Hockey League's regular season on Nov. 1.

Saturday in Morrisburg the Lions roared out to a 3-1 lead in the first period but needed Tim Donnelly's third goal of the game, scored at 3:38 of the third period, to pull out the 7-7 tie.

Randy McLeod scored from Shawn Johnson at 9:11 of the third period and captain Jason Desormeaux knocked in a feed from Kevin McConnell and Jason McDonald at 8:44 to put North Dundas up 7-6 but they couldn't hold on.

Jason Desormeaux and Jason McDonald each had two goals and an assist for the Demons. Kevin McConnell scored once and set up two others. Randy McLeod and Shawn Johnson each had a goal and one assist. Brent Barkley drew one assist. Troy Elliott tended the nets.

Donnelly led the Lions with his three-goal effort. Former Demon, Ben Comfort, scored once and drew three assists.

In Sunday's rematch in Chesterville it was strictly no contest as Morrisburg cruised to an 8- 1 win.

Jason Desormeaux scored the lone North Dundas goal on a play started by Jason McDonald and Wally Cinnamon at 10:35 of period one.

Tim Donnelly had his second three-goal game for the winners. Shawn McEachern had two goals and two assists. Jason Rice scored twice. Brad Nelson had a goal and four assists.

Eastern Ontario
Junior B Hockey League
St. Lawrence Division

Morrisburg Lions
vs.
Winchester Hawks

Sunday, October 31
2:15pm
at Winchester & District Community Centre



#21 Pat Collins

Cents win two games

WINCHESTER—Third-period offensives have sparked the Winchester Centennials to a pair of old timer hockey victories.

Last Thursday the Cents snapped a 4-4 tie with Harvex as they skated to a 7-4 win over the Huslers. Larry Moore and Paul Sheard potted two goals each while Reg Hyndman, Dan Lecours and Doug Coleman potted the singles.

Earl "Swirl" McBean earned the "Mario" Award and Greg VanDellen guarded the net.

Sunday in Finch the Centennials rallied for a 6-4 win over the Finch Blue Devils.

Mike Arnkvarn scored twice while Reg Hyndman, Earl McBean, Dave Coleman and Larry Moore netted the others.

Reg "Stepping Stone" Hyndman earned himself the "Mario".

Advertising pays

HOWARD JOHNSON Hotel & Rideau Carleton Raceway

PRESENT
TELETHEATRE WAGERING
(offtrack betting)
EVERY SUNDAY & WEDNESDAY NIGHT
Enjoy the excitement of Harness Racing from Rideau Carleton Raceway right at your back door.
Common Pool Odds and Payoffs
Howard Johnson
Highway 2 East
Morrisburg
543-3788

Announcing...

KBW PLUMBING & RENTALS

We are pleased to announce the opening of our
Tools and Equipment Rental Outlet
Call us for your equipment needs
774-2341
Business hours are Monday to Saturday
8:00am to 5:00pm
(Located at 495 May St., Winchester)

NOW IS THE BEST TIME FOR A
Pre-Winter Inspection



We'll do a 50 pt. inspection, and check and report on the following:
only $34.95 plus taxes

Lights • Windshield Wipers and Washer • U-joints
Rear Axle • Springs and Shocks • Hoses • Belts
Water Pump • Suspension and Steering •
Exhaust System • Brake System • General
Performance • Check for Oil Leaks • Transmission
System and more

PARTS GM SERVICE
The expert choice.

Drewery PONTIAC BUICK LTD.
ST. LAWRENCE STREET
WINCHESTER 774-2360
DREWERY PONTIAC BUICK:
The dealer you come to for price, and stay with for service.
24-Hour Emergency Service Hotline 774-2360

Boulanger nets pair for Stars

WINCHESTER—Defenceman Rene Boulanger sparked a third-period comeback here last Tuesday as the Country Kitchen Stars rallied to defeat the CountryBoy Kings 4-2.

Their victory left the Stars undefeated (4-0-0) and two points ahead of the second-ranked Boyd Chrysler Rams (3-1-0). The Rams kept pace with a 5-2 decision over the Funtastic Pool Flyers.

CountryBoy and Funtastic remain deadlocked with a point apiece and 0-1-3 records.

Mark Guy opened up the game giving CountryBoy a 1- 0 edge scoring from John Guy and Gary Klein-Swormink at 12:05 of period one.

The game didn't produce another scoring play until the third period when Jeff Johnston tied it finishing off a powerplay created by Rene Boulanger and Rudy Grisel at 19:23.

CountryBoy grabbed a 2-1 lead with just 5:08 remaining as the same combination (Mark Guy from John Guy and Gary Klein-Swormink) clicked for a powerplay goal.

A big three-goal rally in the final 2:00 of the game enabled Country Kitchen to keep their undefeated record intact.

Rene Boulanger tied the game at 1:55 scoring from Johnston and Wally Vandekemp and then blasted in the winning goal on an unassisted play with 1:32 left on the clock.

Vandekemp then iced the comeback putting a Jamie Utman relay into Greg VanDellen's vacated cage at 1:01.

BOYDS 5 - FLYERS 2

Dwayne Backes potted a pair of third-period markers pacing the Boyd Chrysler Rams to a 5-2 win over the Funtastic Pool Flyers in the other half of last week's WTHL twin bill.

Darren Kelly scored from Bruce Angus to put the Flyers up 1-0 at 10:32 of period one and the Rams pulled even at 7:13 when Keith Moore connected from Kevin Henry.

It was a 2-2 game after two frames. Dale Williams cashed in a feed from Barry Fawcett and Lloyd Fawcett for the Flyers' goal at 14:02 and then John Ralko evened it up with help from Moore and Steve Crowder at 9:24.

The Rams snapped the 2-2 deadlock with three third-period goals. Dwayne Backes netted the winner scoring from Kevin Henry and Eric Winter at 16:06.

Henry made it 4-2 scoring on a setup provided by Darrell Shelp and Rod Bowman with 7:59 left and Backes made it 5-2 assisted by Moore and John Ralko with 1:37 to go in the game.



Handmade quality

Irene Carr shows some of the crafts made by the Thursday Crafters seniors group in Williamsburg. The handmade decorations were on sale at the tea and bazaar at the Park Lane Seniors Support Centre Saturday.

Press Photo — Edwards

OBITUARIES

Donald Hodgson Kyle

Donald Hodgson Kyle of RR1, Chesterville died at Winchester Hospital on Sat., Oct. 16, 1993. He was 74.

A retired dairy farmer, he was a life-long Chesterville area resident. Born on March 20, 1919, he was the son of the late Samuel Alexander and Helen (nee Hudgson) Kyle.

In 1942, he was married to Gladys H. McIntosh in Finch by his uncle, Rev. Hector Beach. He was a member of Williamsburg Township council from 1948-82, serving 12 years as reeve in 1954-66. He was warden of the United Counties in 1966.

Over the years he served on the board of directors of Winchester District Memorial Hospital and was a board member and past president of Chesterville UCO.

He is survived by his wife Gladys, children Elaine (Mrs. Pat Curran), Greely; Billy Kyle, Smiths Falls; sister Marian Smith, Chesterville; grandchildren Kevin Curran (Lydia), Russell; Leslie Curran, Greely; and great-granddaughter Jenna.

He was a member of Williamsburg United Church where his funeral service was held on Mon., Oct. 18, with Rev. F.E.A. MacPherson officiating. Arrangements were by Fairbairn Funeral Home, Morrisburg.

Interment was at New Union Cemetery, Williamsburg. Pallbearers were Mark Hart, Roger Salmon, Gerald Gallinger, Arnie Vilmanson and Rick Vaughan.

Donnaerobics exercise studio



Donna McBean

Join anytime

13 classes to choose from in

Step Classes • Low Impact • Toning

464½ Main Street East, Winchester

(Lower level of Double Beauty) 448-1680 or 774-0328

Stars blast Blues 14-5, Outlaws win

OSGOODE—Tom Wardle and Barry Stephaurek each scored three times and finished the game with seven points leading the 5-1-0 Metcalfe Stars to an impressive 14-5 victory over the South End Blues.

The Stars got three goals and three assists from Tim Oshier and three goals and one helper from Steve Corlyon enroute to their fifth win in six tries. Bruce MacDonald came up with five points on two goals and three assists. Jeff Raven (4) and Paul Nooyen (3) were the main set-up men. Nick Pora posted the victory.

Tom Ritchie scored twice for the Blues. Shane Patterson and Terry Brennan each had a goal and one assist while Doug Ritchie pumped in one puck for the 0-6-0 South Enders.

In other Osgoode Hockey League action last week the defending champion Osgoode Outlaws evened their record at 3-3-0 nipping the Pypers 2-1.

Rob Melenhorst gave the Outlaws a 1-0 edge scoring from Stu Patterson and Stephan Rawlings at 16:09 of the first period and then Brian Johnston potted what would prove to be the winning goal putting a pass from Tim Cavan in the twine 4:38 before the end of the session.

Bill Jamieson then gave up the Pyper goal to Kevin McManus (assisted by Pete Holmes) at 5:04 of the second.

In last Thursday's second game Doug Clunie and Chris Armstrong scored a pair of goals each leading the Manotick Sharks (4-1-1) to a 5-1 win over the Greely Eagles (2-2-2).

Mike Bryon scored the other goal and Mike Doyle drew two assists for the winners.

Bill Boivin lost his shutout when Chris Williams beat him on a play started by Bob Wills at 1:53 of the first frame.

MARTIN VENTURI



• WOOD PELLET STOVE
• TWO DAY BURN CAPACITY
• HONEYWELL THERMOSTAT
• 10 YEAR WARRANTY
• INSTALLATION & SERVICE

ACRES Equipment
WINCHESTER
774-2834

Your Pontiac • Buick • GMC Team wraps it all up for weekend shopping.



PONTIAC SUNBIRD LE SEDAN FEATURES: 4-wheel ABS • automatic transmission • air conditioning • AM/FM stereo cassette • pulse wipers • trunk release • plus much more...

Smart Lease for $209 per month for 36 months*

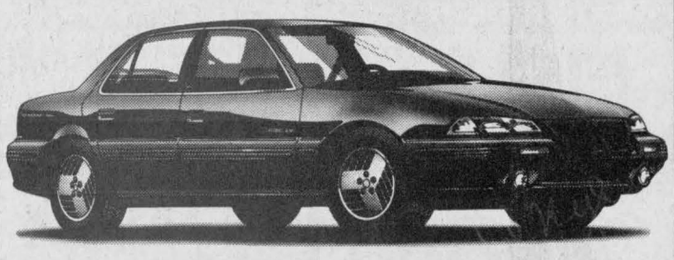

PONTIAC GRAND AM SE SEDAN FEATURES: driver's side air bag • 4-wheel ABS • air conditioning • AM/FM stereo cassette • pulse wipers • power door locks • plus much more...

Smart Lease for $239 per month for 36 months*

FEATURE FOR FEATURE, DOLLAR FOR DOLLAR, THE COMPETITION CAN'T MATCH OUR 1994 LINEUP



BUICK REGAL CUSTOM FEATURES: • driver's side air bag • 4-wheel ABS • 3.8 litre SFI V6 engine • dual-zone air conditioning • tilt/cruise • power windows/locks • plus much more...

Smart Lease for $349 per month for 36 months*

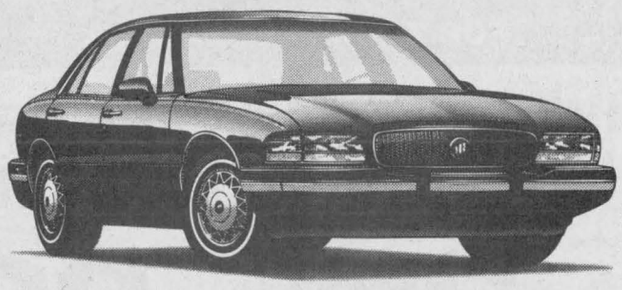

BUICK LeSABRE CUSTOM FEATURES: • dual air bags • 4-wheel ABS • air conditioning • tilt/cruise • power driver seat • remote keyless entry • plus much more...

Smart Lease for $399 per month for 36 months*



GRAND PRIX SE SEDAN FEATURES: dual air bags • 4-wheel ABS • 165 H.P. 3.1 litre SFI V6 engine • automatic transmission • air conditioning • AM/FM stereo cassette • plus much more...

Smart Lease for $299 per month for 36 months*

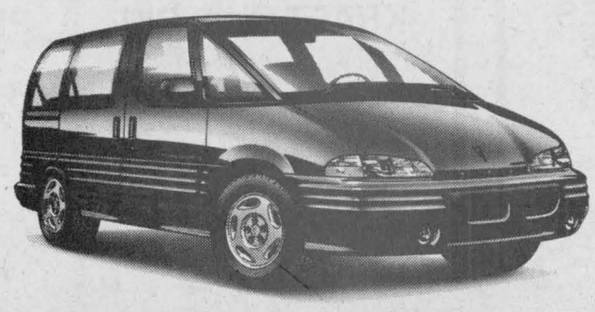

PONTIAC TRANS SPORT SE FEATURES: • driver's side air bag • 4-wheel ABS • polymer body panels • 7 passenger modular seating • automatic transmission • air conditioning • plus much more...

Smart Lease for $279 per month for 48 months*

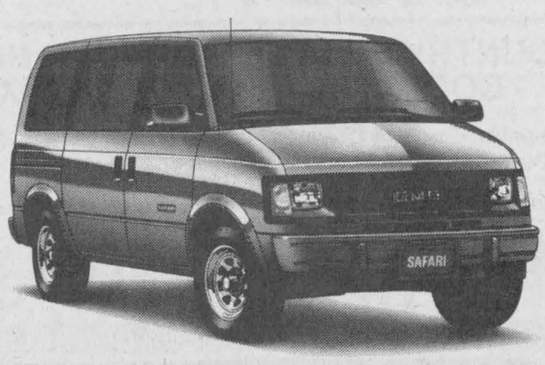

GMC SAFARI SLX FEATURES: • driver's side air bag • 4-wheel ABS • 4.3 EFI V6 engine • electronic transmission • 8 passenger seating • air conditioning • AM/FM stereo cassette • plus much more...

Smart Lease for $279 per month for 48 months*

The Excitement and Quality. you expect. Priced Right!

PONTIAC • BUICK • GMC Performance TEAM

* Leases for vehicles equipped as described. Sunbird: 36 month term; $1,535 minimum down payment, plus $570 freight, $300 security deposit. Grand Am: 36 month term; $1,908 minimum down payment, plus $595 freight, and $300 security deposit. Grand Prix: 36 month term; $1,741 down payment, plus $695 freight, and $325 security deposit. Regal Custom: 36 month term; $997 minimum down payment, plus 695 freight, and $425 security deposit. LeSabre Custom: 36 month term; $2,027 minimum down payment, plus $795 freight, and $475 security deposit. Trans Sport: 48 month term; $1,810 down payment, plus $745 freight, and $325 security deposit. GMC Safari: 48 month term; $2,356 down payment, plus $745 freight, and $325 security deposit. Dealer may lease for less. Other lease terms also available. Offer applies to qualified retail customers only. Some mileage conditions apply. License, insurance, and taxes not included. Offer applies to 1994 new or demonstrator models. Factory order or Dealer trade may be necessary. See Dealer for details.

Prices effective until Tuesday, Nov. 2, 1993. We reserve the right to limit quantities.

ANDY'S GROCERIES
TOP QUALITY MEAT AND PRODUCE

Main St., Winchester 774-2125
Store Hours: Monday to Friday 8:00am-9:00pm; Saturday 8:00am to 6:00pm; Sunday 10:00am to 5:00pm
Andy and Louise Hamel, Prop.
PLEASE CALL FOR DELIVERY

FROM OUR FRESH MEAT DEPARTMENT:

BLADE ROAST
Cut from Canada Grade A Beef, 4.14 kg, semi-boneless
lb. 1.88

CROSS RIB ROASTS
Cut from Canada Grade A Beef, 5.03 kg
lb. 2.28

BULK WIENERS
Burns, 2.82 kg
lb. 1.28

OKTOBERFEST SAUSAGE
Schneiders, 500 g, frozen
1.88

SHADOW BACON
500 g
1.48

WHOLE CHICKENS
3.95 kg
lb. 1.79

BONELESS BLADE OR CROSS RIB ROAST
8.13 kg, cut from Canada Grade A Beef
lb. 3.68

COUNTRY KITCHEN HAM HALVES
8.80 kg Maple Leaf
lb. 3.98

WHOLE PORK LOINS
FOR YOUR FREEZER
5.91 kg
lb. 2.68

DELI & CHEESE:

SCHNEIDERS BLUE RIBBON BOLOGNA
3.48 lb.
100 g .77

OLD FASHIONED OR BLACK FOREST HAM
4.49 lb. Tour Eiffel
100 g .99

JUMBO SUMMER SAUSAGE
6.88 lb. Schneiders
100 g 1.52

POPULAR MEAT LOAVES
3.88 lb. Schneiders
100 g .86

FRESH FRUITS & VEGETABLES:

BANANAS
From the Tropics
3 lbs./.88

HEAD LETTUCE
Product of U.S.A.
ea. .88

GRAPEFRUITS
Product of U.S.A.
6/1.88

CANTALOUPES
Product of U.S.A., no. 1
ea. 1.88

POTATOES
Product of P.E.I., no. 1, 10 lbs.
1.88

BULK PEANUTS
1.94 kg
lb. .88

GRAPES GREEN OR RED
Seedless, U.S.A. no. 1, 4.14 kg
lb. 1.88

SAVE MORE WITH OUR WIDE SELECTION OF PRESIDENT'S CHOICE™, NO NAME™ AND BRAND NAMES

CLOVERLEAF RED SOCKEYE SALMON
213 g
1.88

ROYALE BATHROOM TISSUE
12 rolls
2.88

CHERRY OR BLUEBERRY PIE FILLING
Club Supreme, 540 ml
1.88

Save at Andy's
Save 50¢
selected varieties McCormick's
BISCUITS VIVA PUFFS
with coupon 1.88
350/400 g pkg.
Additional quantities 2.38
Limit one coupon per family purchase. Coupon valid until Sunday, October 31, 1993 at Andy's only. MFR #7323

EASY TO SERVE:

AYLMER VEGETABLES
Assorted, 540 ml/19 oz.
.88

CANNED TOMATOES
Caprice, 796 ml/28 oz.
.88

PIECES & STEMS MUSHROOMS
Club Supreme, 284 ml
.88

STUFFED MANZANILLA OLIVES OR GHERKINS
Club Supreme, 375 ml
1.88

HEINZ PICKLES
with coupon
Assorted, 1 litre jar, Additional quantities 1.63
.88

FOR YOUR FALL BAKING:

FIVE ROSES FLOUR
White, enriched, 2.5 kg
3.48

LARD OR SHORTENING
NoName™, 1 lb.
.88

JELLY POWDERS
NoName™, 85 g
3/.88

VEGETABLE OIL
NoName™, 1 litre
1.88

COUNTRY BAKE COCOA
Bonus pack, pure, 300 g
2.88

DUNCAN HINES CAKE MIXES
Assorted, 500 g
1.88

DAIRY SPECIALS:

TROPICANA JUICES
Orange, grapefruit or apple, 1.89 litre
2.88

SOUR CREAM OR COTTAGE CHEESE
Sealtest, 500 g
1.88

KRAFT CHIP DIP
227 g
1.88

FREEZER DEPT.:

FISH & CHIPS
High Liner, 700 g
2.88

EGGO WAFFLES KELLOGG'S
Family pack, 465 g
3.48

PIZZA POCKETS
McCain's, 400 g
2.88

BREAKFAST TIME:

NESCAFE INSTANT COFFEE
200 g
3.88

KELLOGG'S CORN FLAKES
675 g
2.88

KELLOGG'S RAISIN BRAN
800 g
Additional quantities 3.88
2.88 with coupon

MAXWELL HOUSE GROUND COFFEE
300 g
1.98

STRAWBERRY, RASPBERRY OR MARMALADE SPREAD
Club Supreme, 500 g
1.48

RED ROSE TEA BAGS
80s
2.88

HOUSEHOLD NEEDS:

JAVEX BLEACH
3.6 litres
1.58

PAPER TOWELS
NoName™, 2 rolls
.88

Save at Andy's
Save 75¢
selected varieties dills, sweet mixed, bread & butter, or Polskie Ogorki
HEINZ PICKLES
with coupon .88
1 litre jar
Additional quantities 1.63
Limit one coupon per family purchase. Coupon valid until Sunday, October 31, 1993 at Andy's only. MFR #7320

Save at Andy's
Save $1.00
cereal
KELLOGG'S RAISIN BRAN
with coupon 2.88
800 g box
Additional quantities 3.88
Limit one coupon per family purchase. Coupon valid until Sunday, October 31, 1993 at Andy's only. MFR #7319

MIDNIGHT MADNESS - THURSDAY, OCT. 28 8PM-MIDNIGHT ONLY

ALLAN'S CANNED DRINKS
24 x 355 ml
3.88
MIDNIGHT MADNESS ONLY

SUNSQUEEZE APPLE JUICE
Limit 6 per customer!
Pure, 1.36 litres
.68
MIDNIGHT MADNESS ONLY

LIGHT 'N LIVELY YOGOURT
Sealtest, 175 g
.38
MIDNIGHT MADNESS ONLY

CHAPMAN'S ICE CREAM
2 litres
1.58
MIDNIGHT MADNESS ONLY

SMOKED PICNIC
2.38 kg
lb. 1.08
MIDNIGHT MADNESS ONLY

PURINA O-N-E PUPPY FOOD
2 kg *(While supplies last)*
2.49
MIDNIGHT MADNESS ONLY

LOBO APPLES
Product of Ontario, 3 lb. bag
.88
MIDNIGHT MADNESS ONLY

TOUR EIFFEL MOCK CHICKEN
3.26 kg
lb. 1.48
MIDNIGHT MADNESS ONLY