THE IROQUOIS POST

1969 PRIZE WINNER CANADIAN WEEKLY NEWSPAPERS ASSOCIATION BETTER NEWSPAPERS COMPETITIONS

VOLUME XLVII—No. 10 | Second Class Mail Registration Number 1361 | Iroquois, Ontario, Wednesday, August 13th, 1969

Here AND There

by Kay Kay

There are certain foods in season that really hit the spot and we can down several times the amount that the old pot can take with safety. Corn on the cob, dabbed with butter, and cooked to a tender turn, is one of the delicacies which we take to like a duck takes to water.

Our garden didn't produce any corn this year; the green thumb expert around our ranch figured it took up too much space for the amount of produce you got in return. With Dundas County turning into corn country, we didn't figure we'd have any problem getting a fair share anyway. As luck should have it, a farmer friend put in enough to keep a fair number of families going and has been more than generous with us.

The first feed of corn is usually the best and one can really pack it in. The second and third and subsequent feeding don't usually have the same appeal. But something went wrong this year. The first time we chawed up an even dozen cobs, the second go at it was 16 more head straight down. Then we tamed down to about 10 ears . . . and kernels appeared to be coming out of all of them!

The fellow might not know too much about how to handle horses, pigs, sheep or milk cows, but he shore knows how to tempt the tongue with corn. Even without butter his corn tastes good. We naturally refrain from using names in this column because we still look forward to one more feed from his patch.

There's a certain delight in letting butter run down the chin get all over the fingers, and toss chewed-up cobs into a bonfire. It's that little bit of the juvenile left in all of us that stirs to

Winchester Ballers Take Tonrney Championship

by Leo De Bellefeuille

The Iroquois Canadian Legion Branch 370 in close conjunction with the Iroquois Legionaire Fast ball club sponsored their first annual fastball tournament at Central Park in Iroquois on Sunday, August 10th, 1969.

The first game of the tourney started at 9:45 a.m. and the championship game which commenced at 6:00 p.m. concluded which Legion officials claimed was a very satisfactory event.

In addition to the many fine exhibitions of ball as performed by some of the finest teams in this area the day also highlighted a delicious Chicken Bar-B-Q which started at 2:30 p.m.

The laugh-off of the day was a hilarous Fun Game featuring the Iroquois Legion Old Timers and the Iroquois Ladies Ball Club. This final event brought many a chuckle from the large crowd on hand and sent everyone home satisfied and happy after a full day of good fastball and plenty of community spirit.

The tournament featured eight teams including Williamsburg Juniors; Brinston Bears Junior; Osgoode Juniors: South Mountain Juniors; Cardinal Juniors; Brinston Intermediates; Winchester Worriors and Iroquois Legionaires.

The Winchester Warriors proved to be the team of the day as they copped top honours winning the championship and a 1st prize of $50.00.

Runners up and tournament the top and takes over once in a while. Just another one of life's little pleasures that we thorough ly enjoy.

Makes us want to be a barefoot kid again!

finalists were the Brinston Bears Juniors who received 2nd prize and $25.00.

Following is a summary of the days competition

GAME No. 1

OSGOODE JUNIORS 7
SOUTH MOUNTAIN JRS. 3

Scoring for Osgoode was as follows: L. Robinson (); P. Cleland (1); T. Holmes (2); O. Service (1) and A. Ross (2). Battery: L. Flake and J. Servis.

Osgoode scored three runs in the 1st inning, and one run in each of the 3rd, 4th 5th, and 6th innings. Winning pitcher was L. Flake.

Scoring for South Mountain was R. McClintock (1); J. Scott (1) and a home run by left fielder T. Graham. Losing Pitcher was R. McClintock.

GAME No. 2

WINCHESTER WARRIORS 19
BRINSTON INTERMEDIATE 10

Scoring for the Warriors was as follows B. Kerr (2); M. Reaney (3); Cliff Warren (2); Stan Woods (3); G. Barkley (2); V. Wilson (1); E. Raistrick (2); C. Dawley (2) and E. Reaney (2).

Winning Pitchers was a combined effort by Cliff Warren and Stan Woods in relief.

Brinston scoring was performed by O. Liezert (2), O. Conan (1); R. Gilmer (1); Holmes (1); M. Lewis (1); O. Kirker (2); J. McQuigge (1); and Woods (1).

GAME No. 3

IROQUOIS LEGIONAIRES 3
CARDINAL PATS 1

Iroquois' centre fielder Jack Coulter scored in the 1st inning. 1st baseman, Randy Thompson, in the 4th and the winning pitcher Pepper Robertson put the game out of reach with Iroquois 3rd and final run in the 4th inning. The Iroquois battery consisted of Pep. Robertson and Ray Lapiere.

The single run for Cardinal was scored by 3rd baseman F. Poaps in the final inning.

Pitching for Cardinal were O. Duperron and Vel Kemp. B. O'Brien was the receiver for Car dinal.

GAME No. 4

BRINSTON BEARS JRS. 7
WILLIAMSBURG JRS 4

Brinston got their runs in the first inning by B. Cooper, O. Montgomery, W. Ace and O. McGinn.

Cooper and Montgomery each scored single runs in the second inning, Gord Summers the winning tosser scored in the 3rd inning to assist his own cause and to end the Brinston scoring efforts. The battery for the Bears was G. Summers and O. McGinn.

The fourth inning was the big session for Williamsburg Juniors as they scored 3 times on runs by R. Morrell, G. Barkley and R. Plectmore.

Mike McGinn rounded out the scoring in the 7th inning to end the game on a losing count of 7-4 for Brinston.

GAME 5

WINCHESTER WARRIORS 5
OSGOODE JUNIORS 4

In what proved to be the only game to go into extra innings, this semi-final contest was a real thriller and pitchers dual all the way.

The game went ten innings and came to an end when Cliff Warren scored the winning run in the 10th inning.

Both pitchers L. Robinson of Osgoode and Stan Woods were outstanding and both pitched superb ball for 10 innings. The first run of the game came in the 1st inning by second baseman Terry Holmes.

Osgoode got a hit off Woods in the 2nd inning by C. Mullins and no scoring resulted by either club.

In the 3rd inning. Osgoode received 2 runs and 3 hits — scoring for the Juniors was by T. Holmes, his second and Pitcher Robinson, Winchester replied with 1 hit and 1 run via a circuit clout by 3rd baseman N. Wilson.

The 4th inning was a big one for Osgoode with one run by left fielder A. Ross and four hits off Stan Woods, the only damage done by the Warriors was a hit by Bill Hogabone. The 5th inning was scoreless.

The 6th and 7th innings were hopeless efforts by Osgoode as they went scoreless. However, Winchester came alive and scored three important runs to tie the contest at 4-4 after seven full innings of play.

The damage was done by B. Kerr, Short Stop M. Reaney and centre fielder. L. Guy scored the tieing marker.

In overtime — both teams went scoreless in the 8th and 9th innings.

Then came the dramatic and final inning when centre fielder Cliff Warren scored the 5th and winning run with one out in the 10th inning.

Stan Woods was the winning pitcher with a record of 19 strike outs. Bill Hogaboane was the catcher, the battery for Osgoode was L. Robinson and J. Service

With this victory Winchester entered into the finals.

GAME No. 6

BRINSTON JUNIORS 6
IROQUOIS LEGIONAIRES 2

Brinston scored 2 runs in the 1st by R. Delegarde and B. Cooper, followed by two more in the 4th by Wally Ace and K. Banford.

The Junior Bears completed their scoring in the 6th inning on runs by O. McGinn and K. Banford his second of the game. Gord Summers was the winning pitcher registering 13 strike outs. McGinn was the catcher.

The Legionaires' runs came in the 1st inning by Jack Coulter and Centre Fielder. Coulter rounded out the scoring in the 6th inning with his 2nd run of the game.

The Iroquois battery was consisted of Pep. Robertson and Ray Lapiere.

CHAMPIONSHIP GAME

WINCHESTER WARRIORS 2
BRINSTON BEARS 0

With Stan Woods, the Winchester Pitcher receiving 9 strike outs, and his opponent Gord Summers with three strike outs proved to be the difference as the Winchester Intermediates defeated Brinston Juniors 2-0 in a very close and dramatic championship game to walk off the field as the 1st winners in the Iroquois Canadian Legion Annual Fastball tournament and the eventual winners of 1st prize and $50.00 Brinston by being the tournament finals received $25.

The winning Winchester runs were scored in the opening stanza via Bruce Kerr getting on base and Big Bill Hogabone taking him across home plate with a circuit clout in bottom of the opening inning.

After this scoring both teams settled down and played scoreless ball during the balance of the game.

Members of the Championship team — Winchester Warriors were as follows:

Bruce Kerr, M. Reaney, L. Guy B. Hogabone, Stan Woods, Cliff Warren, G. Barkley, W. Friel, E. Raistrick and Bob Kerr. Coach Bob Porteous.

The lineup for the finalists were Ron Delegarde, B. Cooper, O. Montgomery, W. Ace, O. McGinn, K. Banford, Gord Summers, L. Casselman, and A. Bell. Coach Bill Pickering.

Umpires for the day were: — Doug and Ted Taylor, Mack Anderson and Ken Easter.

Congratulations to the winning team and the combined efforts of the Canadian Legion Branch 370 and the Iroquois Legionaire Fastball Club and Tournament Chairman Leo McKee for a job well done and a very successful opening to the annual Canadian Legion Fastball Tournament.



Winchester Takes Honours At Tournament

The photographer catches the running win which gave Winchester its chance to go into the final game and take home top prize for the day at Sunday's ball tournament in Iroquois. This game between Winchester and Osgoode proved to be one of the most exciting of the day going to extra innings. An excellent fan support was given to the event, including a chicken barbecue later in the day.

District Mourns Ed. C. Millard

The sudden passing away of Edward C. Millard, a prominent businessman in Iroquois, was a shock to the entire community and to friends over a wide area. Mr. Millard, in his 50th year, had been hospitalized a few weeks back with a mild heart attack and was expected to be discharged from hospital in a few days but suffered a severe attack last Tuesday morning and succumbed.

In the construction business for a number of years he became familiarly known as "Ed." by all who knew him and his ready wit and friendly manner made him well known and respected where ever he went. A man of integrity and honour, he will be sadly missed within the district.

Active in many aspects of community life he was a member of St. John's Anglican Church and a deputy warden in that church. He was a charter member and past president of Legion Branch 370, a Past Master of Friendly Brothers Lodge No. 143, AF and AM, a member of Iroquois Lions Club and was a director on Iroquois Golf Club

"Ed". was born December 20, 1919, at Lakefield, Quebec, son of the late John M. Millard and the former Ann Barraclough, who now resides in Abbotsford, B.C. He received his education at Iroquois Public and High Schools and in 1940 joined the RCAF, serving overseas for three years. In 1944 he was married to Leanora Ridsdale, of Yorkshire, England, who predeceased him two years ago.

For several years he was employed by Ontario Hydro during the building of the power project and became well known all along the "front". He went into the construction business, first doing repair and renovation jobs and three years ago going into house construction. A number of home in the Iroquois-Morrisburg areas were constructed under his guidance. His conscientious attitude made him respected not only among his many customers, but among the trade he enjoyed.

Funeral services were held Friday, August 8, from Fitzsimmons Funeral Home to St. John's Anglican Church. The Rev. Cyril W. Earle and Rev. Tuck conducted the church service. As the cortege left the funeral home and also at the church entrance. Iroquois Lions Club members formed a guard of honour. Burial took place at St. John's Cemetery, with Rev. Alan Rogers conducting the burial service.

On Thursday evening, August 7th members of Friendly Brothers Lodge No. 143, joined by Masons from surrounding lodges, conducted a service to honour their fellow Brother, as did the members of Branch 370, Royal Canadian Legion.

Left to mourn are two sons, James of Ottawa, and Douglas of Iroquois; his mother, Mrs. J. Millard, Abbotsford, B.C.; brother John of Cardinal; two sisters, Mrs. Robert Jackson (Edna), of Lakeshore Drive, and Mrs. Jack Shaver (Elsie), Iroquois, as well as several nieces and nephews.

The pall bearers were George McKillop, Edward Casentree, James Styles, Eugene McCann, Allan Fisher, Ed. Thompson.

TO CONDUCT

MORNING DEVOTIONS

Rev. J. Leslie Dean will conduct Morning Devotions from CFJR, Brockville from Monday to Friday of next week at 8:50 a.m. The theme of these brief devotions will be "The Great Invitations from the Holy Scriptures".

Friendly U.S. Marines Take Over Old Fort Henry

The United States Marine Corps took over Old Fort Henry at Kingston, Sunday evening, and captured the respect and admiration of hundreds of people as they participated with the Fort Henry Guard in a Sunset Ceremonial. Several thousand people surrounded the inner Fort Square and from the first entrance of Fort Henry Guard and its mascot David II till the ceremonial retreat over two hours later, thoroughly enjoyed the masterful performance.

The Hon. James C. Auld, Minister of Tourism, and Wm. Patterson, St. Lawrence Parks Commission, inspected the old and the new guard immediately following the entrance of the Fort Henry Guard and the United States Marine Corps.

The Fort Henry Guard, representative of the old garrisons of Fort Henry, displayed the drill, uniforms and equipment of British Infantry regiments of the line circa 1867. On parade with the Guard was the mascot David II, presented by the St. David's Society of Toronto to commemorate the services of the Royal Welch Fusiliers, a regiment that for centuries had a goat mascot. The Old Guard was under command of Captain G. R. Compeau.

Entrance of the United States Marines drew a tremendous applause, prompted partly because of the neighbourly spirit that exists between the two countries and by the smartness of dress and drill they displayed. The Marines were first organized in 1775 and have carried out every type of duty on land, sea and in the air. It has grown from a force of 300 men to a strength of 25,000 officers and 284,000 enlisted Marines, backed by a reserve force of 49,000. The Corps motto is "Always Faithful". The detachment consisted of the U.S. Marine Corps Color Guard, Drum and Bugle Corps and Silent Drill Team from the Marine Barracks, Washington, D.C., commanded by Colonel Paul G. Graham. Major F. J. Breth was Officer in Charge.

The Marines took over guard duty from Fort Henry Guard to symbolize the friendship between the two countries and a display of the Drums of Fort Henry Guard and a display by the Marines captured the keen interest of the audience.

The battle drills, with the firing of muskets, cannon and mortars, depicting the famous British "thin red line" brought volumes of noise and smoke pouring into the fort's square and set the stage for the Ceremonial Retreat by all participating units.

The final ceremony, with the lowering of the flag, "taps" and retreat of both Old and New Guards was a fitting climax to the evening.

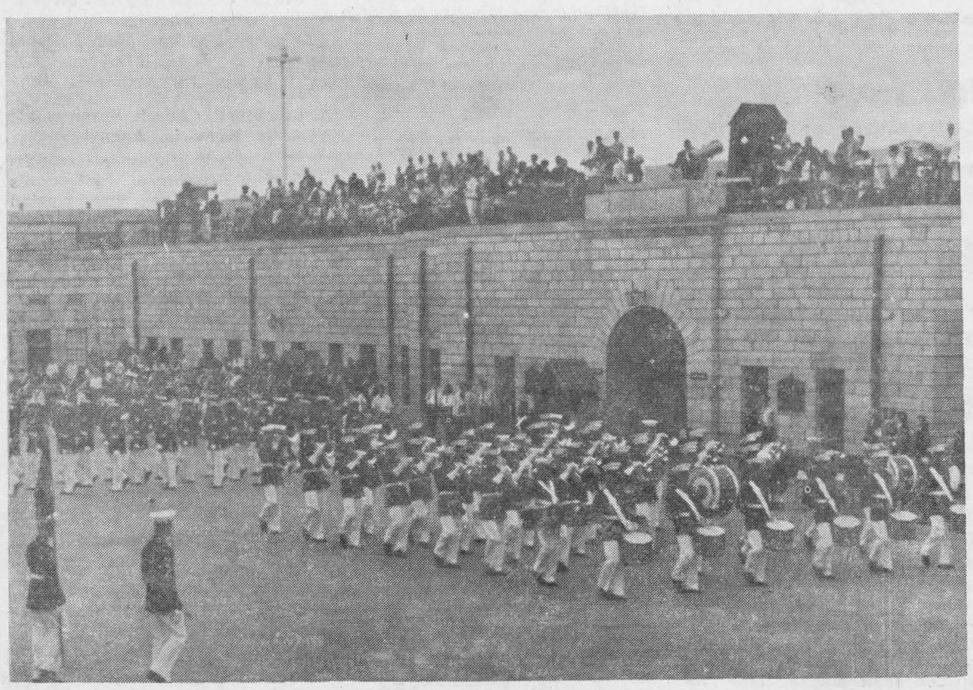

The Marines Have Landed

The United States Marine Corps "invaded" Old Fort Henry on Sunday evening and captured the interest and enthusiasm of hundreds of people as they entered the parade square to join with Old Fort Henry Guards in presenting a Sunset Ceremonial. The smartly dressed, modern and efficiently trained men of this modern age sharply contrasted with the Old Fort Henry Guard, expertly trained, but in sharp uniform contrast of the British soldies of 1867.

OPINIONS

: EDITORIALS :

--- WORTHY AND OTHERWISE

We All Help Pollute

There are so many fields of pollution today that it would be impossible to single out any one as being the worst offender to society. Steps have been taken this year to help stamp out vehicle pollution of our air and there are probably many more measures to come. New cars and trucks will have pollution controls in the coming year. Within a few years all vehicles will no doubt be similarly covered by legislation.

Industrial, commercial and residential pollution, as well as from boats and planes, all add to the growing list of pollutants which mankind has brought on himself in the past 100 years. To keep our water, air and land clean and fresh will take a great deal of study, money and action. And it should be supported by all of us so that present and future generations may continue to use and enjoy the natural resources of which this country has an abundance.

These resources are only good and useful if we keep them that way.

Next time you're tempted to add to pollution of anything we enjoy and take for granted . . . stop and think.

Home Support Is Always Needed

Within our area there are many interesting sights to see, places to visit and things to do, but to keep them there and at their peak in efficiency, they must all be supported. Support by local people can many times mean that they either survive or fall by the wayside if that support sin't forthcoming.

Thousands of people visit Upper Canada Village during the course of the summer, thousands of others camp at the campsites and use the beaches. Beaches in the villages along the front, the golf courses, the restaurants, motels, service stations, etc., all depend on tourist traffic for that little extra boost in business. But there are times when some of the things we have around us are not adequately supported by area people.

It is hard to measure how much we all enjoy such things as Upper Canada Village, because it is difficult to trace where everyone comes from in the course of a summer. Yet, even within 100 miles of here there are thousands of people who have never taken time to see the Village, the beautiful parkway, the Seaway locks, Fort Wellington, Fort Henry, the power dam and hydro installations, the flocks of Canada Geese, and dozens of other interesting features right on our doorstep.

There is still time this year to take in most of them. And the time and money you spend will be adding greatly to the economy of the area in which we live. Hundreds of area people derive their livelihood from the various ventures operated within the district and your attendance helps keep them in business and providing employment.

Not to mention the pleasure you get from seeing all of the things that have meant so much to the building of Canada and still means much to us all.

Take a day when you can and find out just what we have within an hour of your home. It will be one of the most worthwhile days you can spend.



Every first class passenger gets a red rose and a seven course gourmet banquet when flying an Air Canada Connoisseur Service flight. The lavish meal, which has been very popular with passengers on non-stop flights between Toronto-Los Angeles and Toronto-Vancouver, has now been extended to all trans-continental DC-8 flights of more than two hours. At the same time, economy class passengers are being treated to an expanded and improved meal service. Shown above are two of the courses served—lobster Parisienne and a seafood salad served in a coconut shell.

Notes of interest from Pittston

PETERS-DUKELOW REUNION HELD AUGUST 3 AT GRENVILLE PARK

The 20th Annual Peters-Dukelow reunion was held at Grenville Park, Johnstown, Sunday, August 3rd. Fifty-four registered in the guest book from Vancouver, B.C., Smiths Falls, Ashton, Prescott, Vernon, Kingston, Spencerville and Pittston. After grace was said by Mervyn Peters a delicious dinner was enjoyed.

Mrs. Carl Dukelow presided for the business period and expressed words of welcome.

The Memorial Service was conducted by Mervyn Peters for two relatives who had passed away during the year. Minutes of last reunion were read by the secretary. Treasurer's report was given by Miss Maud Dukelow in absence of Harlow Dukelow. Seven births and two deaths were reported by Mrs. Ernest Dukelow. Correspondence was read from friends who were unable to attend the reunion.

Next year the reunion is to be held at the same place the 1st Sunday in August. The secretary is to send get well cards to those who are ill. God Save the Queen was sung. For the rest of the afternoon some enjoyed swimming while the others visited.

Cake and Ice-Cream were served bringing an enjoyable reunion to a close.

Officers for 1970 are as follows: Past President, Mrs. Carl Dukelow, Prescott; President, Mrs. Mervin Eastman, Vernon; Vice-President, Mrs. Harold Simpson, Smiths Falls; Secretary, Mrs. Roy Holmes, Pittston; Treasurer, Harlow Dukelow, Spencerville. Reporter of births, marriages and deaths, Mrs. Ernest Dukelow, Spencerville.

U.C.W. AUGUST MEETING

The U.C.W. held their August meeting Wednesday evening in the Pittston United Church with Mrs. Herbert Leizert presiding. Meeting opened with singing hymn "Come Let us Sing of a Wonderful Love". Devotions on "Faith" were given by Mrs. Gary Roddick.

Roll call was answered with a Scripture verse containing the word "Neighbour". Mrs. Robert Sloan had the Study on "China". Meeting closed with prayer by Mrs. Herbert Leizert.

NEWLYWEDS HONOURED BY COMMUNITY

A shower was held at the home of John Mathieu, Pittston on Friday evening to honour Mr. and Mrs. Fred Mathieu.

Chairman for the program was Delbert Bass. Readings were given by Mrs. Edwin Cooper, Mrs. Herbert Leizert and Mrs. Willis Montgomery and an Accordian selection by Mrs. Herbert Leizert. An address was read to the bride and groom by Herbert Leizert and Larry and Ronald Sloan presented them with an Electric Coffee Maker and a set of Stainless Steel Flatware from the Pittston Community.

Fred on behalf of his wife expressed thanks for the lovely gifts. All sang "For They Are Jolly Good Fellows' '.

A social hour followed.

PERSONALS

Mr. and Mrs. Clarence Marlatt were recent evening callers on Mr. and Mrs. Fred Martin of Glen Smail.

Mrs. Andrew Martin, Spencerville spent Thursday with Mrs. Robert Sloan.

The Coopers and Sloans families attended the Henderson Picnic at Grenville Park, Sunday.

Mrs. Lorne Seeley, Toronto spent a few days last week with Mr. and Mrs. Robert Bass.

Congratulations to Mr. and Mrs. Russell Bass on the birth of a baby girl July 31.

Bob Pound, Toronto called on Mr. and Mrs. Clarence Marlatt recently.

Mrs. Alfred Hutt, Brouseville spent a few days with Mr. and Mrs. John Richardson.

Mrs. Roy Holmes attended the Peters-Dukelow picnic Sunday last.

Mrs. Clarence Marlatt has returned home after spending a few days with the Workman girls at Ault's Island.

Mrs. L. Montpetit and Stephen of Iroquois were Sunday afternoon guests with Mr. and Mrs. Russell Bass and family.

Mr. and Mrs. Gary Roddick spent a couple of days with Mr. and Mrs. Carl Gilmer and family, North Bay.

Chain Reaction

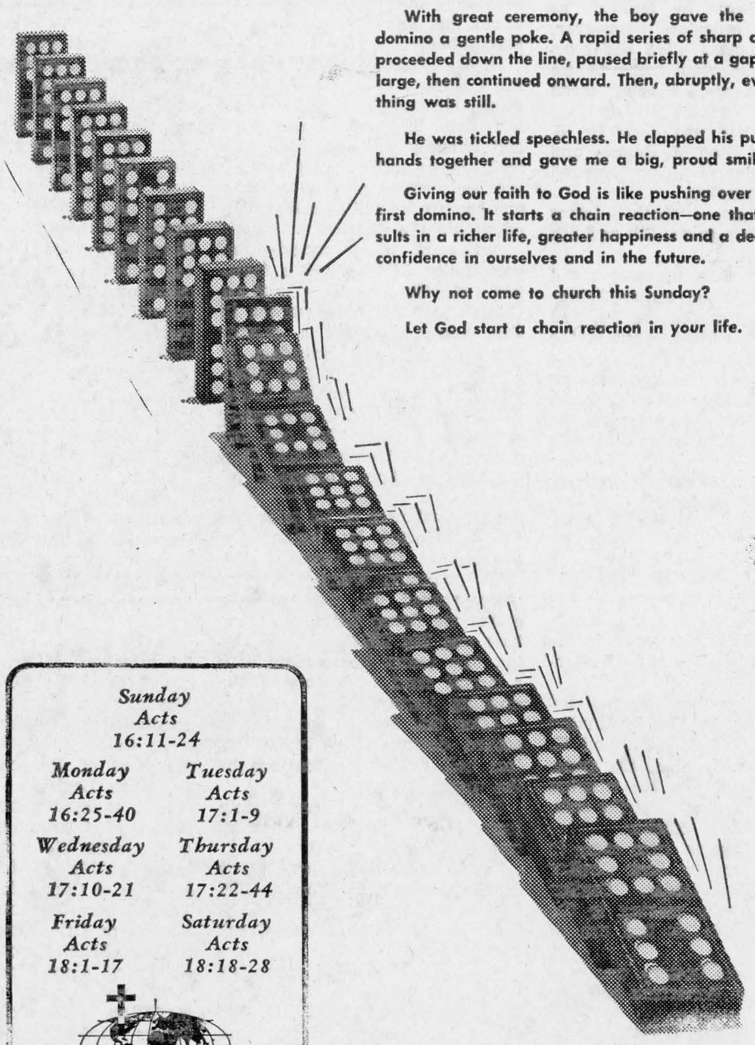

With great ceremony, the boy gave the lead domino a gentle poke. A rapid series of sharp clicks proceeded down the line, paused briefly at a gap too large, then continued onward. Then, abruptly, everything was still.

He was tickled speechless. He clapped his pudgy hands together and gave me a big, proud smile.

Giving our faith to God is like pushing over that first domino. It starts a chain reaction—one that results in a richer life, greater happiness and a deeper confidence in ourselves and in the future.

Why not come to church this Sunday?

Let God start a chain reaction in your life.

Sunday
Acts
16:11-24

Monday	*Tuesday*
Acts	*Acts*
16:25-40	*17:1-9*
Wednesday	*Thursday*
Acts	*Acts*
17:10-21	*17:22-44*
Friday	*Saturday*
Acts	*Acts*
18:1-17	*18:18-28*

Scriptures selected by the American Bible Society

Copyright 1969 Keister Advertising Service, Inc., Strasburg, Va.

The above is sponsored as a Public Service feature by ---------- *Fetterlys*

The Iroquois Post

AND MATILDA ADVOCATE
Published By
IROQUOIS PRINTING LIMITED
K. KIRKBY, President MRS. SHIRLEY KIRKBY, Sec'y-Treas.
A. LEROUX, Press-Comp. L. ARSENAULT, Lino-Comp
Published Every Wednesday at Iroquois, Ontario
MEMBER OF C.W.N.A. MEMBER OF O.W.N.A.
Subscription Rates $4.50 year in Canada; $5.50 year in U.S.

CLASSIFIED ADVERTISING

All forms of classified advertising — for sale, for rent, wanted, cards of thanks, in memoriams, engagements, coming events, etc., are charged at FOUR cents per word (Minimum of $1.00) and THREE cents per word (Minimum of 75c) if advertisement is paid for at time of insertion, for the first inserton and TWO cents per word for each additional insertion (Minimum of 50c). All advertisements taken over the telephone or received through the mail without the amount of advertisement enclosed, will be charged at the FOUR cent rate. Box numbers for confidential replies are 25 cents extra. Deadline for classifieds is 5 p.m. on Tuesday.
Telephone 652-4806

PUBLISHER'S RESPONSIBILITIES

The advertiser agrees that the publisher shall not be liable for damages arising out of errors in advertisements beyond the amount paid for the space actually occupied by the portion of the advertisement in which the error occurred whether such error is due to the negligence of the publisher's servants or otherwise, and there shall be no liability for non-insertion of any advertisement beyond the amount paid for such advertisement.

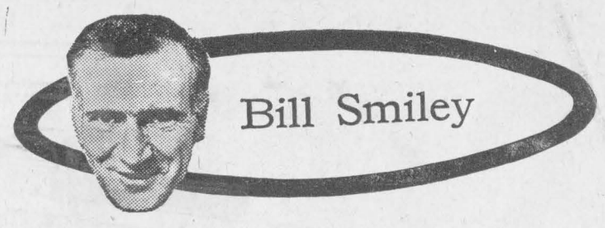

An unexpected guest

My young brother and I are very close. We always have been We slept in the same bed for years, shared the same teachers in school, spent our summers together at the family cottage, and fought furiously about such things as who was going to get the bike that day.

Even the war didn't keep us apart. We both served in the air force and trained as fighter pilots, sometimes at the same stations. We were both shot down. We ended the war with the same rank. The only real difference was that he could put the letters D.F.C. after his name. But I was able to counter that with horror tales about prison camp.

Yes, we've been very close. So close that we sometimes remember to send a card at Christmas. And we make a point of corresponding every three or four years. And at least once a decade we have a visit.

It happened this past weekend. There's a lot to "get caught up on" when you meet your little brother so seldom. And boy, did we get caught up!

He arrived Friday evening in his colonel's uniform, ablaze with ribbons. That night we got caught up until 5 a.m. on Saturday. Saturday night we did even better, getting caught up until 7:30 in the Sunday a.m. And Sunday night we got caught up until 1:30 a.m., when, thanks to a merciful providence, he had to leave to catch a bus to catch a plane back to Collorado Springs and the panic buttons.

I learned a lot of things. That I still owed him $9 for my share of the bike. That his only child has married a very wealthy Englishman and has cars, dogs, servants, the works. I'ts the only money in the entire family connection, as far as I know, but I can't see how I'm going to get my hands on any of it.

And I learned (this is how close our family is) that a favorite uncle of mine had died over a month ago. Uncle Omar had reason to detest me. As an infant, I had cried lustily and steadily throughout his marriage, which took place at my parents' home.

But he forgave, and offered a big helping hand on a couple of occasions when I needed it like plasma. A mule-skinner in World War I, he worked hard all his life, did well, had a loved and loving family and died peacefully at 75. A good life.

My kid brother and I conjured up a host of forgotten faces and incidents, most of them funny. The incidents, that is, not the faces. We had some good sport talking Ottawa Valley English, which is unique on this or any other continent. We recalled with pride Mountain Jack Thomson, a great-uncle who was the terror of the lumber camps. The only man who could lick him was his brother, my grandfather.

Perhaps I should envy the young brother. He's an exciting, roving life in Europe and North America. He is completely bilingual, in excellent health and will be retiring on a fairly fat pension.

But I don't. I wouldn't want to be a serviceman, even a colonel, put on the shelf in my prime. He has no home, a scattered family, and must sort himself out for a time when most of us are easing off a little.

Does he envy me? I live a comfortable, middle-class life, own my home, have a good job and only two rotten kids. No, he wouldn't touch it with a ten-foot pole.

And perhaps that's why we get along so well. No envy, which can be a destroying element in any relationship. Just brothers who are completely different in outlook and temperament, but retain the warmth of childhood affection and shared experience.

Another reason we get along well, of course, is that we see each other so seldom. There should be a lot more of this (that is, not seeng each other) among families. They'd last longer and finish stronger.

But next time he visits, I think I'll arrange for a couple of hospital beds in advance. We'd never make it through another week end of "getting caught up."



Walter Safety says,
"Think, don't sink!
Be water wise! Learn
and practise water
safety every day."



Sunday In The CHURCHES

DUNDELA UNITED CHURCH

Beginning August 3 the 9 a.m. Worship Service will have Rev. Garfield Bruce Minister in charge

Mission of Iroquois
Anglican Church of Canada
Rector: R.V.A. Rogers

ST. JOHN THE BAPTIST
Iroquois
AUGUST
Rev. L.H. Tuck
9:00 a.m. St. Peter's South Mtn.
10:30 a.m. St. John's Iroquois

IROQUOIS PASTORAL CHARGE
UNITED CHURCH OF CANADA
Minister: Rev. J. Leslie Dean

Sunday School suspended during July and August.

Joint Service in Knox Presbyterian Church during the month of August

Mrs. George Fowler, Organist and Choir Leader

White Church—
Organist: Mrs. Chas. McInnis
Choir Director: Robert Thompson

Matilda Charge
United Churches
REV. JAMES STEWART
No Services August 10th
Services August 17th

Hanesville	9:30 a.m.
Hulbert	11 a.m.
Brinston	2:30 p.m.

The Presbyterian Church in Canada
KNOX CHURCH
Corner Church and Ann Streets
Iroquois
Minister: The Rev. John J. Hibbs B.A., B.D.
Organist: Mrs. Arthur E. Bell

Combined Church Services at Knox in August

Combined Summer months Worship Services of the Iroquois United and Knox Presbyterian Churches continue in Knox Presbyterian Churches continue in Knox Church beginning Sunday, August 3, 11 a.m., the Rev. John J. Hibbs, pastor, officiating. Visitors to the Village most welcome; and all who do not have a church-home. Nursery class for pre-school children during the worship service.

ST. ANDREW'S CHURCH
South Mountain
Organist: Mrs. Arnold Shaver
No Services during the month of July
Month of August — Services resume

Christian Reformed Church
WILLIAMSBURG
Minister
REV. J. D. PEREBOOM
Church of the 'Back To God Hour'
Broadcast heard every Sunday at 8 a.m. over CFRA, Ottawa
Service 10:00 a.m. and 2:30 p.m
Sunday School after 2:30 p.m. Service

STEAKS

RED BRAND BEEF

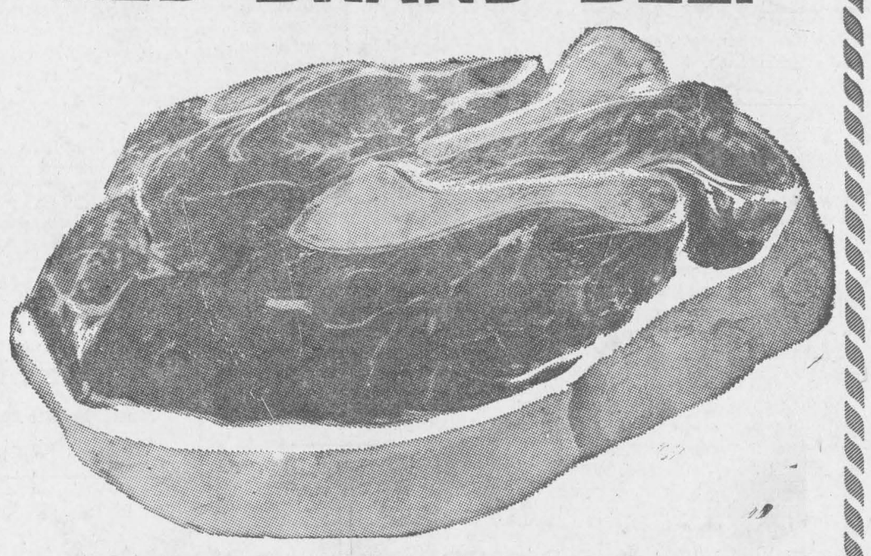

ROUND BY THE PIECE lb. 95c

WING - - - - lb. 1.05

T BONE or PORTER HOUSE - lb. 1.15

ROAST

Boneless Rump

lb. 99c

Fresh
Chicken Wings ..... 3 lbs. 1.00

Fresh
Pork Riblets ..... lb. 35c

By The Piece
Maple Leaf Bologna ..... lb. 45c

FRESH PORK

PICNICS ..... lb. 49c

BUTT ..... lb. 59c

BUTT PORK CHOPS .... lb. 69c

COUNTRY 10 oz. Box
CORNFLAKES pk. 19c

Betty Crocker Choc., Fudge, Applesauce, Raisin
BUTTER CAKE MIX pk. 39c

Stafford Quality Black Currant, Strabwerry, Rasp.
PURE JAM 12 oz. --- Jar 39c

ROSE LOTION LIQUID — 24oz. —Dishes Shine
V E L 39c

Betty Crocker Boston Cream
PIE MIX pk. 39c

V-8 — 19 oz. Tin
VEGETABLE JUICE 19c

LIBBY 10 oz. FANCY
TOMATO JUICE tin 7c

Famous Boutique—Assorted Colors—Big savings
BATHROOM TISSUES 6 rolls 89c

JAVEX — 128 oz.
LIQUID BLEACH 69c

IT'S FANTASTIC

...the way we keep food prices down!

Maple Leaf 1 lb.
Creamery Butter 66c
Pak of 10
S.O.S. Pads 29c
Five Roses—Special Pak 7 lbs
Flour 59c
Tenderflake
Pure Lard ..... 3 - 65c
Niblets
Kernel Corn ..... 3 - 69c
Heinz 28 oz.
Spaghetti ..... tin 29c
Chum 15 oz.
Dog Food ..... tin 12c
For Better Chicken
Tasty Bake ..... pk. 25c

Bakery BARGAINS

Walkers Pony Tail—Save 19c
Raisin Bread ..... 2 - 39c
Christie's Fresh Baked—Reg. 49c
Golden Honey Cake 39c
Christie's Tasty Cinnamon—Reg. 45c
Maple Buns 39c
Walker's Lemon Filled —Reg. 49c
Sweet Buns 39c

For Mosquitoes
Shoo-Fly Bomb 99c
Schwartz 128 oz.
White Vinegar 49c
Colgate 100 17 fluid ozs.
Mouth Wash 1.39
Cott 30 oz. no deposit no return
Soft Drinks ..... 3 for 68c
Aeroxon
Fly Coils ..... 5 - 29c
Tang
Orange Crystals ..... 4 - 89c
McLaren's 15 oz.
Corn Relish 39c

Globe 19 oz. **Dessert Pears** 29c
Rise and Shine **Orange Crystals** ..... envelope 15c
Rise and Shine **Lemonade Crystals** - envelope 15c
Stuart House **Chicken Noodle Soup Mix** -- 5 - 49c
Hershey 2½ lb. **Instant Chocolate** 99c
Nestea 4 oz. **Instant Iced Tea** 69c
Nestle's 6 oz. tin **Pure Thick Cream** 29c
Hi-C 48 oz. **Fruit Drinks** ..... 2 - 69c
Capri **Toilet Tissue** ..... roll 12c
Kleenex regular 200 white ..... 2 - 39c
Save-All **Wax Paper** 100 ft. roll 33c
Borden's 16 oz. **Creamelle** 89c
Trout Hall 48 oz. **Orange Juice** 55c
Green Giant 14 oz. **Tender Peas** ..... 3 - 69c

Clark's 14 oz.
Pork and Beans 19c
Bick's 20 oz.
Yum Yum Relish 39c
Heinz 128 oz.
White Vinegar 69c
Canada Dry 10 oz. Zip Top
Tinned Drinks ..... ea. 10c
3 Month Effective Life
Vapo-Fly Strip 2.49
Swan 24 oz.
Liquid Detergent 49c
Libby 14 oz.
Mixed Vegetables 19c
Salada Pak of 60
Tea Bags 79c

S+F

WE RESERVE THE RIGHT TO LIMIT QUANTITIES

PRICES EFFECTIVE TILL CLOSING SAT., AUG. 16th

FRESH ONTARIO

Corn On The Cob doz. 39c

GREEN SEEDLESS
GRAPES ..... lb. 29c

SNOWBALL
CAULIFLOWER ..... ea. 29c

RED CORE CELLO
CARROTS ..... 2 lbs. 29c

CELLO 2 lbs
COOKING ONIONS 29c

FRESH ONTARIO
CORN ON COB ..... doz. 39c

OUTSPAN SWEET JUICY
ORANGES ..... doz. 49c

FROZEN FOODS

Holiday Farm — 1 lb.
Beef Steakettes 69c

Somervale — 8 oz. Pack
French Fries ..... ea. 9c

Swanson Beef or Chopped Serloin
TV Dinners ..... ea. 59c

Frazervale — 2 lb. Reg. 1.09
Raspberries 89c

Lands & Forests Report



by E. U. Fitzgerald,
Forestry Technician

Site preparation for next year's planting is now in full swing and also this is a busy time for personnel working with the private landowners, who are seeking forestry assistance under the Woodlands Improvement Act.

This is the time of year when our Department makes the personal contacts with private owners and carries out the inspections of property, in other words the field work involved in drawing up an agreement with the owners. There are usually many calls to be made most of which result in an agreement being drawn up. The work done this summer and fall is for planting the following spring so anyone interested in receiving assistance under the Act should phone or write the nearest office of the Department of Lands and Forests, and leave their name and address. If the owner leaves his request to late in the fall, or after the frost and snow have come, a proper inspection cannot be made. So now is the time to request a call if planting is contemplated under the Act.

Also for those who are planning on doing some planting on their own and have to order nursery stock for next spring, it is wise to get your order in early preferably this fall, to assure receiving the species and numbers you require. Applications can be obtained from the nearest Department of Lands and Forests office.

Dollars And Good Sense

by William J. Martin

This column is a regular weekly feature prepared by the Family Financial Counseling Service of the Avco Delta Corporation, P.O. Box 2820, London, Ontario. All questions submitted to the above address will be answered in print or by return mail. Names will not be used in print. However, all questions should be

Dear Mr. Martin:

Our house is bursting at the seams and we have to make a decision. Perhaps you can help. We're a family of five in a two-bedroom, one-bath rambler, and quite frankly, we're running out of room. We had hoped to buy this year but it looks like the tight market squeeze will put a clamp on that. The question is: Do you think it would be wise to make some improvements on our present home or should we just hold on and wait until things look a little brighter?

Mrs. I. H.

Since it's difficult to predict when the market will look a little brighter (anybody's guess, really) . . . and since you need space now, I would recommend making the necessary improvements to your home. In addition to providing that needed space, you will improve the value of your home so that when you get ready for that new house, your present home will be worth much more.

You didn't mention the condition of your house, but assuming that it is in fair condition, I would say that your major improvements would be in the area of room additions. An extra bedroom, additional bath and perhaps even a garage (if you don't have one now) that will provide you additional storage space, should also be considered.

An important point to remember in remodeling, Mrs. H., is that labor will probably be your biggest expense. So anything you can do yourself can mean some savings, provided that your husband is handy with tools, etc. If not, I wouldn't be too over ambitious. Leave the major jobs to the professional and you will avoid much disappointment, frustration, ruined material and poor end results. Nevertheless, you can help ease labor costs some by preparing as much as you can before the pros come on the job.

And while we're on the subject of pros, remember too that contractors, lumber and building supply sources and independent specialists are the ones to call for the big jobs. Be businesslike. Get two or more estimates of the costs. You may be able to save considerably on the job. But proceed with caution! The lowest bid may not be the best buy. Reputation is the most important factor to consider.

Now . . . before you do anything . . . sit down with your family and analyse your house completely, its needs, its faults and its virtues. In other words, work up a rough plan. But, by all means, do it in light of your future desires.

Backhoe and Dump Truck

Rentals

SAND — GRAVEL — STONE AND TOPSOIL

CUSTOM WORK — BIG OR SMALL JOBS

L. M. STRADER
CONSTRUCTION
CALL DAY OR NIGHT
652-4649
R.R. 2 IROQUOIS
8-8c

Brockville DRIVE-IN

Family Entertainment—Children under 12 in cars Free!

AUGUST 13-14-15—WED., THURS., FRI.

Angel In My Pocket
Tec. — Andy Griffith, Kay McCord

P.J.
(Adult Entertainment)
Tec. — Geo. Peppard, Gayle Hunnicutt

MOTHER'S HELPER — Tec.

AUGUST 16-18-19—SAT., MON., TUES.

Support Your Local Sheriff
Tec. — Jas. Garner, Joan Hackett

To Hell With Heroes
(Adult Entertainment)
Tec. — Rod Taylor, Claudia Cardinale

ROCK-A-BYE PINKY — Tec.

SPORTS

Iroquois Boys In Lacrosse

Two Iroquois boys, Glen Macdonnell and Victor Foster, are prominent members of the Morrisburg Mets Junior B Lacrosse team, currently engaged in a best-of-seven semi final series with the Cornwall Celtics, league leaders all during the regular season. Before the series opened, the Cornwall coach had ventured the opinion that his charges would take the Mets in four straight games. Ignoring this rash prediction, the Mets proceeded to take the first game in Cornwall by a 14-12 count, and on Friday night in Morrisburg, did a repeat performance with a 10-8 count. The series was set to continue in Cornwall on Tuesday and back in Morrisburg on Friday, August 15th.

Mets were league champions and winners of the O'Keefe Trophy last year, and represented all of Eastern Canada at the Junior B Championship tournament played in Winnipeg. There they lost out by one goal to the Elora, Ont. team, who eventually became Canadian champions.

Both Iroquois boys form a part of the Mets hard-rock defence, which is acknowledged to be one of the toughest in the league.

Quite a number of lacrosse fans from Iroquois have been attending the games, and the Mets are hoping for additional support in the playoffs. In last Wednesday's game at Cornwall, almost 300 supporters accompanied the team, to cheer them to the opening win in the playoff series.

League Race Tightens

Brockville tightened the league race and captured the Domville Tournament Trophy all in one sweep with a 2-1 edging over Williamsburg Pioneers Friday night.

Rain intervened in June to halt the Domville Tournament with the 2 teams left and 4 trophies to be awarded. This game was also a league game with Williamsburg and Cardinal 20 points each, Brockville 18, Brinston 16 and South Mountain 2.

Brockville's 2 runs came in the 7th inning when Jim Barber homered with 1 on base. Bottom of the 7th, Ron Casselman scored on Big Doug Casselman's single, but the Pioneers couldn't get the equalizer.

Roger Hodgkinson hurled a 3 hitter, with 11 strike outs, receiving a trophy for pitching 4 winning games.

Big Doug Casselman fired a 3 hitter, with 6 strike outs, receiving a trophy for his batting prowess.

Brockville receiving the tournament torphy and Williamsburg the runner up trophy.

August 16th — Williamsburg Tournament starting at 9:30 a.m.

August 22nd and 23rd — Brinston Tournament.

Morrisburg Jets lost a 16-5 game to Cornwall Andress on Thursday night. Cornwall and the Jets are now tied for 1st place with 13 points each. August 11th they will play another game in Cornwall. Cornwall also has 3 games to play with Cardinal, which will be played only if the standings require them to do so.

TODAY'S CHILD

BY HELEN ALLEN



Toronto Telegram Syndicate

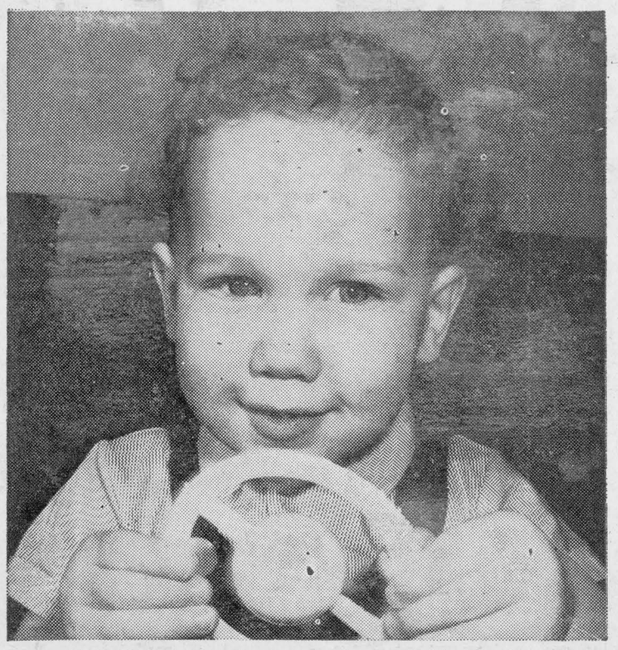

This little lad with the winning smile is Stephen, 14 months old. His background is Canadian-Ukrainian and he is a healthy, sturdy little boy with lovely blue eyes, blond hair and fair skin. He is walking and very active, enjoying his new mobility. Stephen is accustomed to other children, both older and younger, and enjoys their company. He is alert and inquisitive with a real sense of humor. Though he loves rough and tumble games he also likes to be cuddled. Some noises bother him and he is beginning to be shy of new people, but he is normally happy and contented. This little boy needs warm, outgoing parents and would fit well into an active, family of children. To inquire about adopting Stephen please write to Today's Child, Department of Social and Family Services, Parliament Buildings, Toronto 182. For further information about adoption ask your local Children's Aid Society.

THE IROQUOIS POST

offers a complete selection of wedding announcements styled for the discriminating.
ask for . . .



Claire Casselman
Representing Metropolitan Life Insurance Company
Ottawa 4, Ontario
137 Lakeview Drive, Iroquois
Phone 652-4334

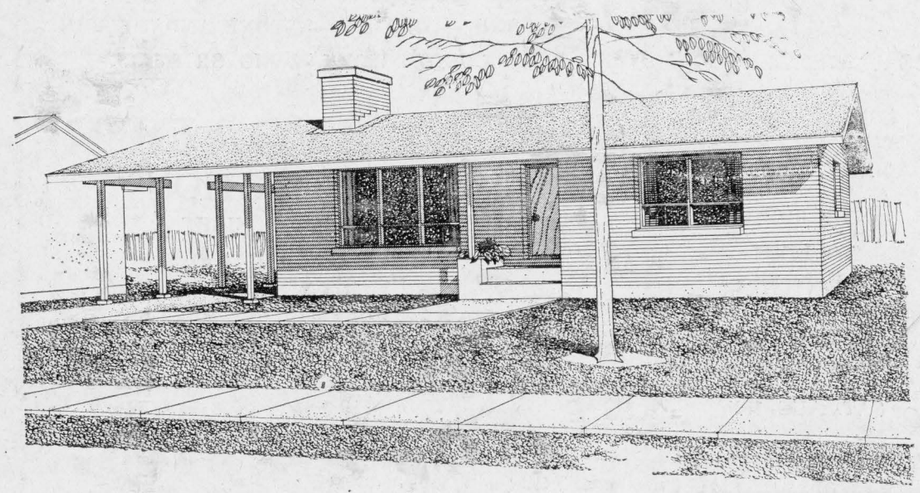

NEW HOUSE DESIGN — The center hall arrangement of this 2-bedroom bungalow, designed by Architect M. G. DIXON of Ottawa, is its principal asset.

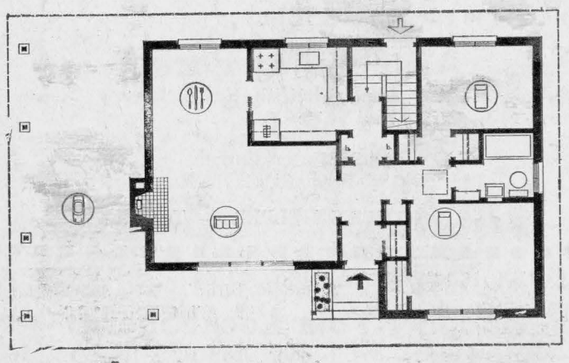

In a small house such as this provisions for privacy and the isolation of noise are essential. The positioning of the entrance doors and the inter-connecting hallway achieve this object. Wide roof overhangs provde protection from the weather to both the front and the back doors. From the rear entrance there is ready access to the basement which, in addition to providing space for normal utlities, contains an area which could be developed for recreational or work-shop use. The house should be placed on the lot with the fireplace wall facing north.

The floor area is 978 square feet; the exterior dimensions, including the carport are 51 feet by 28 feet. Working drawings of this house, known as Design 125, are available from Central Mortgage and Housing Corporation at minimum cost.

ENGAGEMENT NOTICE

Mr. and Mrs. Patrick J. Pope, Victoria Street, Iroquois, are pleased to announce the engagement of their daughter Lorraine Alice May to Harry William Norton, son of Mr. and Mrs. William S. Norton, of Williamsburg, the marriage of same to be solemnized in Knox Presbyterian Church, Iroquois, on Saturday, August 30th, at 4 p.m.

1p

ANNOUNCE ENGAGEMENT

Mr. and Mrs. Peter Meerakker of Inkerman, Ont., wish to announce the forthcoming marriage of their daughter, Anna Wilhelmina Theresa Meerakker to William Albert Smail, son of Mr. and Mrs. Orville Smail of Brinston, Ont., on Saturday, September 13, 1969 at St. Daniel's Roman Catholic Church, South Mountain at 2:00 p.m.

Reports On CNIB Activities At Cornwall

Three young blind women recently visited Cornwall on vacation from work or studies at the head office of The Canadian National Institute for the Blind. Two of the women are taking courses which, it is hoped, will lead to permanent employment. The third works on sub-contract work small assembly jobs, in one of the CNIB shops.

In the past few years, five blind women including those just mentioned have gone to the CNIB in Toronto for training or work. One is going to school, the other is the switchboard operator at CNIB, using a braille switchboard.

Two students from the Ontario School for the Blind at Brantford who live in the Cornwall area spent two weeks of their summer vacation as guests of the CNIB Lake Joseph Adjustment Training and Holiday Centre located on Highway 6 near MacTier, Ontario. The centre is designed so that even totally blind people can have a good holiday out of doors, including swimming, fishing, boating, hiking and games of various sorts. There is also dancing and other entertainment such as impromptu concerts. Instruction is given in handicrafts to those who wish it or if they wish they can just have a good, lazy time. Five adults, four of them with sighted escorts, are also going to Lake Joseph or are there already.

Since the opening of the A. V. Weir Rehabilitation Centre as part of the CNIB complex in Toronto, many interesting and unique programmes are being developed for the blind of Canada. A student at the Ontario School for the Blind from this area is spending part of his vacation on a supplementary course designed to teach blind persons such things as personal grooming, the social graces such as dancing, swimming and other activities and how to be a good handyman around the house. He will learn such things as how to replace a broken pane of glass in a window and how to cut a lawn. It is not generally realized how much people with sight learn by watching others and imitating them. Many simple tasks that are taken for granted have to be physically demonstrated to a totally blind person.

In the City of Cornwall the CNIB is helped to meet the cost of these services through the Cornwall Community Chest which grants as generous an allocation of funds as its income will permit and is consistent with good budgeting. Otherwise, the CNIB is supported by public subscription. Campaigns for funds in the Three United Counties will get underway on or about September 8th, depending on the locality. The CNIB will require about $30,000 in Cornwall and the counties if it is to carry on its work successfully in the coming year. More work is being done in the interest of young blind people than ever before and generous financial support is needed to carry it out.



ANNOUNCE ENGAGEMENT

Mr. and Mrs. Stanley St. Pierre wish to announce the engagement of their eldest daughter Shirley Ann to John Gordon Coulter, youngest son of Mrs. Rowena Warren and the late Mr. Albert Coulter. Wedding to take place on Saturday, August 30th, 1969 at 2 o'clock in Iroquois United Church.

1c

LEGION
Ladies' Night
LEGION HALL.
IROQUOIS
on
Sat., Aug. 16th
Music by Rhythm Inc.
COUPLES ONLY

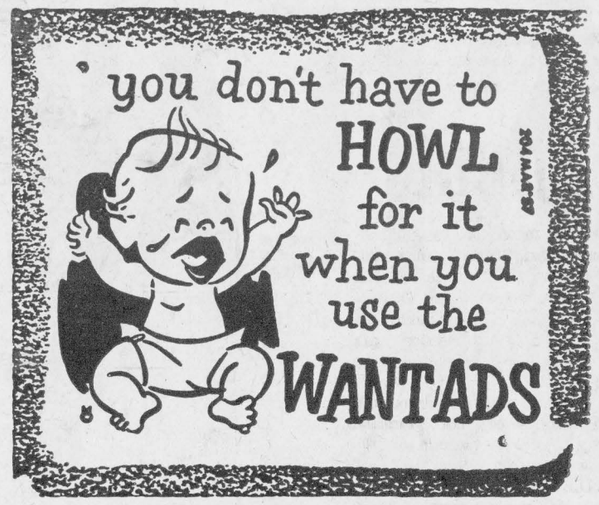



silent phone?

Newspaper Advertising Tells People Where . . . As Well As What . . . To Buy

IF THE PHONE DOESN'T RING, COULD BE THAT NOT ENOUGH PEOPLE KNOW YOU'RE THERE. WHEN YOU'VE GOT A SERVICE TO SELL, YOU CAN COUNT ON NEWSPAPER ADVERTISING TO MAKE THAT PHONE RING . . . AND RING . . . AND RING . . . BECAUSE NEWSPAPER ADVERTISING REALLY GETS THE MESSAGE ACROSS.

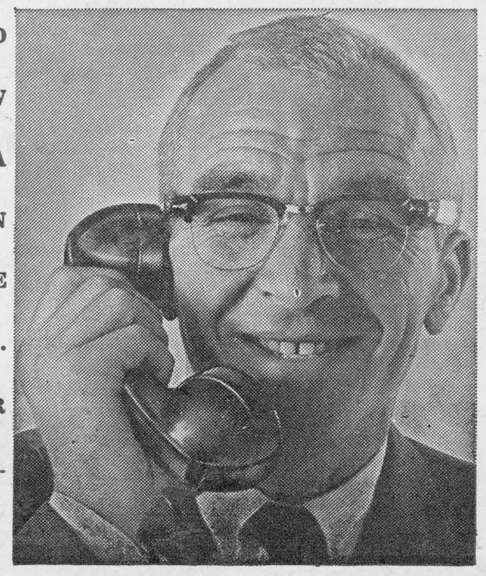

THE IROQUOIS POST

IGA

Rebellion Prices
PLUS
FREE GOLD BOND STAMPS
WITH EVERY PURCHASE

WE RESERVE THE RIGHT TO LIMIT QUANTITIES

PRICES EFFECTIVE UNTIL
Closing Sat., August 16th

Get More For Your Dollar at I.G.A.

Economical Red Brand Blade Steaks Lb. 78c	Economy Pack 3-4 lbs. avg. WEINERS for the Bar-B-Q Lb. 55c	Economy Pack Lean Butt and Shoulder CHOPS Lb. 68c
Cal. No. 1 Salmon Flesh Cantaloupes Jumbo Size 36's 3 for 99c	Can. No. 1 Ont. Staked Tomatoes Lb. 25c	Can. No. 1 Fresh Corn on Cog 12 for 49c
Aylmer — 9 oz. Jams & Jellies Save 35c 5 for 1.00	Hi Top Blue Powdered Detergent 5 lb. Bag — Save 61c 88c	Farm House Frozen Cream Pies 12 oz. All Varieties—Save 47c 3 for 1.00
Maxwell House Fresh Roasted — 1 lb. Pack COFFEE 69c	Canada White Pickling VINEGAR 128 oz. Container—Save 24c 55c	Top Valu Fancy Kernel CORN 12 oz. Tin—Save 35c 6 for 1.00

NOTE: On all IGA advertised Specials — Supplies Lim ited — Shop Early and Save

Clarks — 14 oz.—Save 47c BEANS in Tomato Sauce 6 for 1.00	Grade "A" Small EGGS 3 doz. 1.00	Red Brand Blade or Short Rib ROAST (Country Style Cut lb. 59c
Squirrel —3 lb. Jar Peanut Butter Save 47c 99c	Can. No. 1 Ont. Fresh 4 Quart Basket PEACHES $1.19	

Attack Causes & Effects

A major move to attack both the causes and effects of respiratory diseases, through the 47 volunteer associations in Ontario whose activities are co-ordinated by the Ontario Tuberculosis and Respiratory Disease Association, was announced.

The activities of the two hundred members of the Ontario Thoracic Society, which is the medical advisory arm of the O.T.R.D.A. are to be co-ordinated by a full-time Executive Secretary. Dr. Cameron Gray, Associate Professor, Department of Medicine, University of Toronto has been named to the post.

Dr. Gray's appointment was announced by Kenneth Clarke, President of the Ontario Tuberculosis and Respiratory Disease Association.

"This appointment is an important factor in a major reorganization that is being undertaken by the O.T.R.D.A. Our objective is to sustain control over infectious Tuberculosis and, at the same time, broaden the involvement of both medical and lay volunteers in other serious respiratory diseases. We are particularly concerned with the increased mortality and the long term disability associated with emphysema, chronic bronchitis and asthma. In addition, the association will direct its interest to cigarette smoking which is known to contribute to respiratory problems," Clarke said.

Dr. Gray graduated in medicine in 1939 and served in the Royal Canadian Army Medical Corps from 1941 to 1945. He obtained his F.R.C.P. (C) in 1946 and his F.A.C.C.P. in 1960. Since 1963 he has been Associate Professor in medicine at the University of Toronto, a staff member of Toronto General Hospital and in private medical practice as a consultant.

Some Like It Cool

Peas don't like warm weather.

Environmental studies at Agassiz and Vancouver, B.C., had shown that warm weather reduced pea yields, but it was plant scientists at the University of British Columbia who found out why.

Plants exposed to cool temperatures form two flowers per node; warm weather cuts the number of flowers to one per node; moderate temperatures produce "in between" results — some nodes have two flowers, others only one. The number of flowers determines the size of the crop.

Meat Cutting and Wrapping
Locker Service
Groceries
Beef and Pork
by Sides or Quarters
BENNETT'S MARKET
652-4676 Brinston
10-tfc

THE RIMPLES



THE WHEELS



CYNTHIA



Backfat Probe

If you're aiming for accuracy, don't depend on a backfat probe of live hogs to be as precise as the measurements government graders can obtain from split carcasses hanging on the rail.

At least two research centers report that probes of live hogs will underestimate shoulder fat thickness by an average of four to five tenths of an inch and loin fat thickness by an average of two to three tenths of an inch.

Even though backfat probes of live hogs are not entirely accurate, they are useful because farmers can spot leaner stock in their herds. That helps farmers to identify breeding and management systems that will produce leaner carcasses and boost profits.

Mrs. Donald Wyatt is leaving for Scotland on Thursday, August 14th to be with her eldest sister who is gravely ill.

Lions $5000.00
BINGO
Sat., August 23rd - 8p.m. EST.
BROCKVILLE MEM. CENTRE
"THIS IS HOW YOU WIN IT"
Grand Prize $2000. in 50 Calls
or $1500 Consolation Jumps $500
3 Great Share The Wealth — Take Home $2,000
Jumbo Jack Pot Now $500.00
Snow Ball Now $500.00
Baby Jack Pot Now $125.00
Four Way Game 4 Winners $250.00
5 $25 Door Prizes 19 Games in All
We Have The Money Just Come And Get It
Doors Open 5p.m.—Must be over 16 years

Whose turn to wash the dishes?
Nobody's—when you've got an electric dishwasher.
Just load it, and relax after every meal.

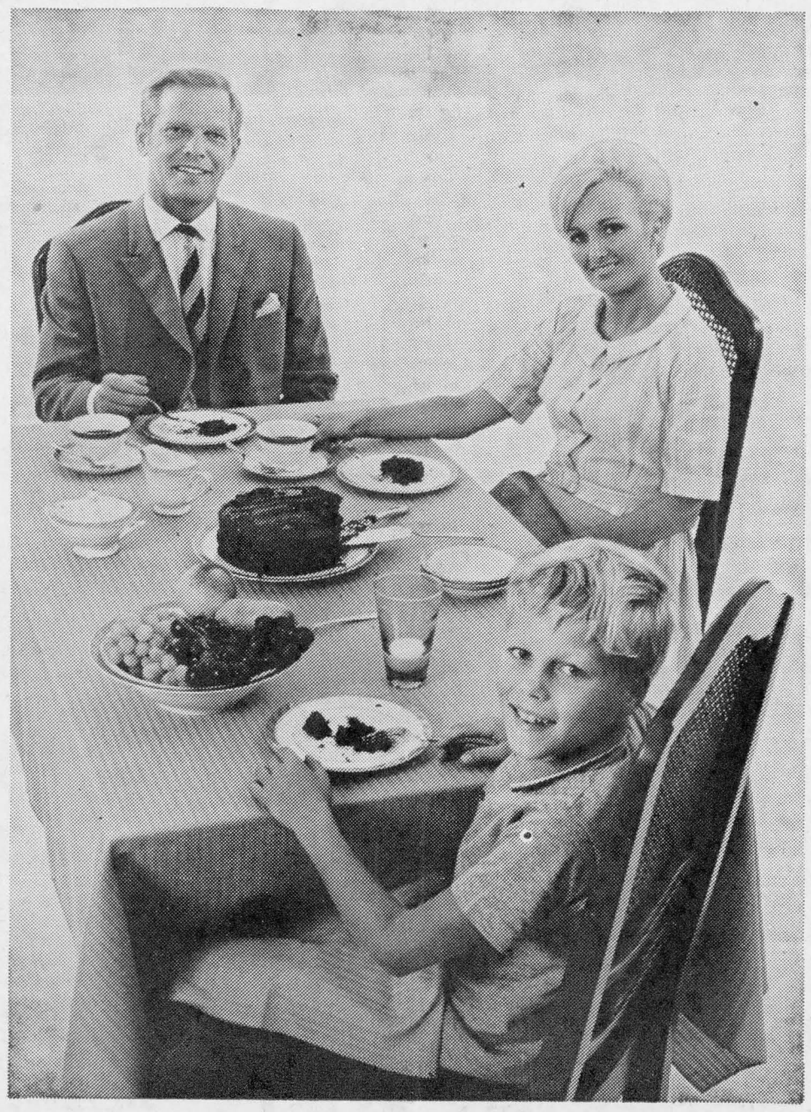

your hydro

Village of Iroquois Hydro System



Double Ring Ceremony At Prescott Church

At 12 noon, Saturday, July 5, St Paul's United Church, Prescott, was the scene of the double ring wedding ceremony of Maureen Lillian, daughter of Mr. and Mrs. Kenneth L. Lumsden, of Prescott and Knox Sidney, son of Mr. and Mrs. John S. Thompson, Brinston. The Rev. Keith A. Whitney, cousin of the bride, officiated, assisted by the local minister the Rev. L.B. Martin.

Given in marriage by her father the bride was attended by Miss Ruth Thompson, sister of the groom, as maid of honour and the Misses Barbara Bradley and Mary Ann Whitney, bridesmaids.

The best man for the ceremony was Mr. Edward Foster of Morrisburg and the ushers were the bride's brothers Mr. Allan Lumsden, Ottawa; and Mr. Richard Lumsden, Toronto.

The soloist, Mr. Orvill Smyth, Iroquois, rendered two solos "O Perfect Love" and "I'll Walk With God"

The wedding guests were received at St. Paul's Church Hall. The master of ceremonies for the reception was the Rev. Keith A. Whitney.

The couple spent their honeymoon in the Kawartha Lakes area.

They will reside at 432 Wood St., Prescott.

Prior to her wedding, Miss Lumsden was feted by her nursing associates in San Francisco, by her friends and neighbours in Prescott and a bridesmaids' shower at the home of Miss Barbara Bradley.

DANCE
Thursday, August 14th, 1967
Featuring THE KNAVES
at
GATES OF DAWN
IROQUOIS SHOPPING PLAZA
Admission $1.25

Municipal Dump

The Iroquois Municipal Dump will only be open on the following days, for the dumping of garbage:

Open Wednesdays
from 8 a.m. until 5 p.m.

Open Saturdays
from 8 a.m. until 12 noon

At all other times the Municipal Dump will be closed and locked.

Iroquois Sanitation Dept.

Vacation Notice

The MUNICIPAL OFFICE in the Civic Building will be closed from August 18th to August 29th, 1969, while the Municipal Clerk is on vacation.

FRED T. LLOYD,
Clerk-Treasurer.

10-2c

DISTRICT NEWS

HYNDMAN

Mr. Ronnie Francis, Toronto, spent the long week end with his parents Mr. and Mrs. Don Francis.

Mr. and Mrs. George Foster, Kim and Lisa returned to their home at Toronto on Monday after spending the long week end here with his aunt Mrs. Janet Lattimore, Mrs. Mary Harding returned to her home in Toronto with them after spending the past three weeks visiting at the Lattimore home.

Mr. and Mrs. Cecil Somerville attended the Hutchinson-Smail wedding at Winchester on Saturday, August 2.

Master Robert Grant spent a few days last week visiting Master Allan Grant, Cardinal.

Mr. Gorman Alkerton, Prescott was calling on friends here, on Tuesday afternoon.

Miss Linda Canning started to work on Monday of this week in the office at the Automatic, Brockville.

Congratulations to Miss Carol Kennedy and Mr. Douglas Blad who were married Friday evening August 8th, 1969.

Mrs. Gertrude Ferguson of Onconto, N.Y., was a guest for a few days last week of Mr. and Mrs. Hubert Robinson.

Mr. and Mrs. Tommy Francis, Brockville were Saturday visitors of Mr. and Mrs. George Francis, Mrs. Francis went h o m e with them and stayed till Sunday.

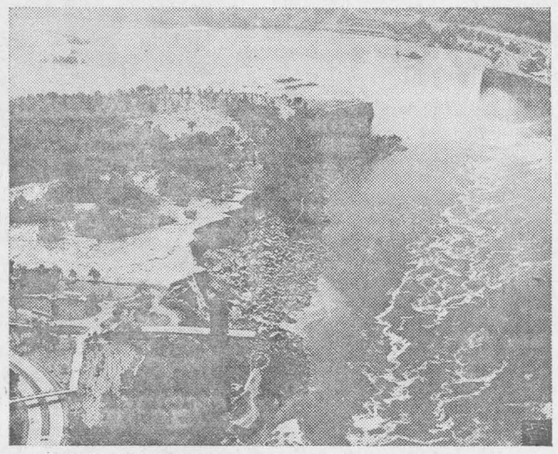

STRIKING CONTRAST — The natural splendor of the Horseshoe Falls at Niagara Falls stands in dramatic contrast to the craggy precipice of the American Falls, which was stilled temporarily on June 12. The dewatering will permit a six-month study by the U.S. Army Corps of Engineers in an effort to halt the erosion that has allowed the rocks to pile up at the base of the cataract. (International News Bureau photo, *courtesy Power Authority of the State of New York.*)

Shanly

John Froom and friend Duane Erickson of Kingston have been holidaying at his home here.

Sorry to report Mrs. Ida Merkley a patient in Brockville General Hospital.

Stanley and Brian Matthie of Algonquin are spending s o m e holidays with their grandparents Mr. and Mrs. J.S. Wallace

Mr. and Mrs. John Scott and Philip of Whitby were Sunday guests of Mr. and Mrs. C. Bennett

Glad to report Mrs. J. Reilly home from Brockville General Hospital.

Mrs. Charlie Gilmer and daughter Linda and Bonnie attended a bridal shower on Saturday at the home of Mr. and Mrs. Wm. Templeton, North Rideau in honor of Miss Linda Davidson.

Miss Betty Bennett, having completed a six week's summer course in Toronto, is spending some holidays with her parents Mr. and Mrs. C. Bennett and family.

Mr. and Mrs. Harry Leeflang and family of Prescott, visited Mr. and Mrs. D. Schutten on Sunday.

Prior to leaving Shanly for their new home in Ventnor, a community presentation of a trilight was made to Mr. and Mrs. Claude Helmer, and a girl's desk lamp to their daughter Marvel.

Mr. and Mrs. Dale Robinson, Toronto spent the long weekend with his parents, Mr. and Mrs. Hubert Robinson of this place, and her parents Mr. and Mrs. Barker, Smiths Falls.

Mr. and Mrs. Arthur Jennings of New Brunswick, Mr. and Mrs. Hilton Giles, Carleton Place were tea guests on Saturday of Mrs. Janet Lattimore and Mrs. Bert Lattimore.

Mrs. Jennie Kirker, Ottawa is spending a few days this week visiting Mr. and Mrs. George Francis.

Pleasant Valley

Mr. and Mrs. Wm. Somerville spent Tuesday afternoon in Morrisburg.

Mr. and Mrs. Hilliard Gilmer and mother spent Friday afternoon in Prescott.

Mr. and Mrs. David Gilmer visited friends in Winchester on Friday.

One hundred and fourteen members of the Gilmer clan attended a re-union at Grenville Park on Sunday, August 10th.

We are pleased to know Miss Yvonne Cowan has improved and able to return home from hospital on Friday.

Mr. and Mrs. Lee Kennedy were callers in Kemptville on Saturday afternoon.

Hanesville

Mr. and Mrs. Coville McVicor and family of Toronto are spending their holidays with Mr. and Mrs. Earl Fossitt and o t h e r relatives.

Mr. and Mrs. R. W. Hanes spent a couple of days l a s t week with her sister Mr. and Mrs. Johnnie Dorsey of Buffalo, N.Y.

Mr. Roy Coughler had to have four stitches in his leg after being hurt while playing last week.

Mrs. Nora Jacobs and children have joined her husband in B.C. one day last week leaving on Sunday.

Mr. and Mrs. D. Simzer and children spent one day with her parents Mr. and Mrs. M. Fawcett.

Mrs. Gordon Monteith of Pheonix, Arizona spent a couple of days with Mr. and Mrs. W. B. Reynolds.

Miss Mary Lynn Baker is spending a couple of weeks with Mr. and Mrs. Arnold Fader.

Mr. Jeffrey Baker and mother Mrs. Georgia Baker, spent the week end with the Faders and her aunt Mr. and Mrs. Morgan Seeley.

DAY'S PROGRAMME ENJOYED AT DUNDAS DIST. HIGH SCHOOL

Thursday, August 7th, the senior girls' group at South Dundas Community Summer Camp travelled to the Home Economics room at North Dundas District High School for their day's programme. They were accompanied by their leaders, Judy Hough, Karen Fawcett and Mary Casselman.

Here the girls prepared a full meal, learning at the same time some dining ettiquette and the proper way of setting a table. The main course consisted of meat loaf, french fries, fresh beans and lettuce salad with a variety of dressings. The dessert was blanc mange topped with oranges. It was an event enjoyed by all who participated.

The summer camp itself is operated on the grounds of Matilda Central Public School. The cooperation of the schools in making their facilities available for such a project during the summer months is heartening. It is a step towards the more efficient use of our schools, so that they may become centres for the use of their local communities.

News from Cardinal

Mr. and Mrs. Gordon Mason of Elmsdale, Ontario, have been guests of Mrs. Edward Pulford, Mrs. Douglas Serviss and other relatives. They were accompanied here by Mrs. Pulford and Mrs. Serviss, who had spent a vacation at Elmsdale.

Mrs. John Bennett Jr., and daughters attended the wedding of her nephew Larry Procyk, and spent a vacation with her sister Mrs. Francis Procyk in Toronto also.

Donald Strader and sister, Miss Mary Strader, were guests of their aunt, Mrs. Earl Smith at Rochester, N.Y.

Jeff Davy, son of Mr. and Mrs. Douglas Davy, is spending an extended vacation with his uncle and aunt, Mr. and Mrs. Stewart Woodland in California. Mr. Woodland had previously been guest of his parents Mr. and Mrs. V. H. Woodland.

Guests of Miss Odessa V a n Camp were her sister, Mrs. William Sloan; Mr. and Mrs. William Tamkin, and their daughter Nina; Mr. and Mrs. Robert Rutherford and two daughters all of Rochester, N.Y.

Mrs. Earl Coons is convalescing at her home, after being a patient in Brockville St. Vincent de Paul Hospital.

Mrs. John Wight of Ponoka, Alberta, has been guest of her sister, Mrs. V. Hoople, at the home of Mr. and Mrs. Archie Campbell.

Mrs. Earl Byers Sr., enjoyed camping at Cobourg, Ont.

Mr. and Mrs. Robert Byers and sons Jeff and Brent of Ottawa, were guests of his parents, Mr. and Mrs. Earl Byers Sr.

Miss Beverley Bennett, nurse in training at St. Joseph's Hospital School of Nursing, Toronto, vacationed with her parents Mr. and Mrs. William T. Bennett

Get Action...



GO CLASSIFIED



...WE NEED YOUR BLOOD. MAKE A DATE TODAY.

Electrohome and your favorite Sports Program go hand in hand!

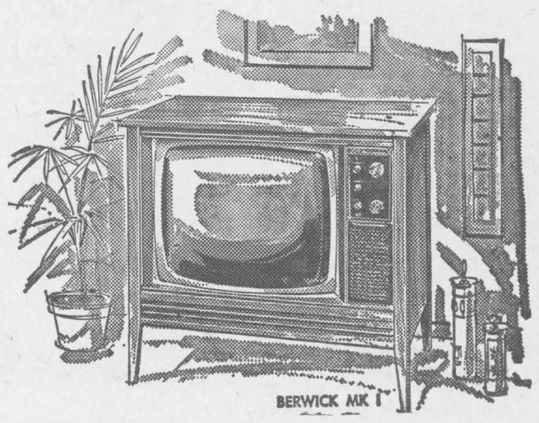

The Berwick

Unmatched handwired C5 chassis. Instant Color Fidelity. Electrolok Automatic Fine Tuning. Electronic Solid State Voltage Control keeps picture power constant—Lifetime reliability.

$879.

WITH U.H.F. $899.00

SEE THEM NOW AT

Styles & McIntosh

IROQUOIS SHOPPING PLAZA

Phone 652-4397 44-3c

FARM EQUIPMENT by

JAMESWAY

BARN CLEANERS — Chain, shuttle stroke and auger.
SILO UNLOADERS, conveyors, bunk feeders, milker vacuum pumps.
PIPELINE milking systems.
Dumping Stations (transfer system) flexible and rigid.
Fans — controls — FAN JET.
RITCHIE heated bowls, cow trainers, mineral bowls, water bowls, FEED CARTS, SILO CHUTE FUNNELS, centre fill pipes, distributors.
FARROWING CRATES, hog feeders, di-angle steel pens, automatic feeding systems, bulk FEED BINS, complete line of Poultry Equipment.
QUOTATIONS and DEMONSTRATIONS
No Obligation
Installed and Serviced by

C & L FEEDS
Dixon's Corners
Phone 652-4266

When PLANNING A NEW HOME PLANNING A NEW COTTAGE PLANNING A RENOVATION PLANNING ANY LANNIN

H. S. Lannin Ltd.
GENERAL CONTRACTORS
PHONE 774-2637 WINCHESTER, ONT.

QUALITY PRINTING FOR EVERY PURPOSE

THE IROQUOIS POST



Walter Safety says, "Investigate conditions BEFORE entering the water, and always swim with a buddy."

AMBULANCE AND FUNERAL SERVICE

W. E. FITZSIMMONS
IROQUOIS

Established 1924
— Complete Line of Home Furnishings —
"SERVICE IS OUR MOTTO"

652-4452 652-4577

Pickling time is here again!

Our stock of Earthen Crocks in 2 - 3 - 4 - 5 - 6 - 8 and 10 Gal. sizes is complete

GET YOURS NOW

Seely's Hardware

Phone 652-4553 IROQUOIS, ONT.

BINGO

Thursday, August 21

8 p.m.

Prescott Community Centre

15 Regular Games For $50
3 Share-The-Wealth
$500 GRAND PRIZE
—FILL YOUR CARD—
5 - - $25 Door Prizes
ON ADVANCE TICKET SALES

ALL PRIZES PAID IN CANADIAN FUNDS

Admission $1.00

ALL PROCEEDS FOR ROTARY COMMUNITY CERVICE

(Children Under 16 Not Lawfully Admitted)



How much home are you missing through outdated wiring?

When this house was built it was hard to imagine all the wonderful ways in which electricity would be serving us today. That's why the wiring in so many older homes just isn't adequate for today's needs.

There are many signs. Fuses blowing. Lights dimming. Appliances performing sluggishly. Cluttered extension cords. Not enough outlets.

So, if you're planning to modernize your home, think first of the wiring. Have a qualified electrical contractor check it. You'll be surprised at how easily and inexpensively it can be updated. The Hydro Finance Plan makes it easy to get started right away. Just ask your Hydro.

your hydro

nhba The Name of the Game is Electrical Living.

We're Sorry, But . . .

About 40 subscribers' names have been taken out of our mailing list during the past two weeks following an audit made on our subscription lists by the Post Office Department. For a year we have been reminding subscribers that their paper must be Paid In Advance to keep our second class mailing privileges.

We would dearly love to have those 40 friends back on our mailing list and also to keep all others who subscribe yearly to The Post. To do so we must show proof that they have paid us for the year ahead.

When you receive a statement of your account we would appreciate having it paid as soon as possible . . . it helps us to keep on sending you The Post without interruption.

Thank you for your cooperation and understanding.

Ken Kirkby,
Publisher
The Iroquois Post

THE BOSS BRASS



During its two appearances in Toronto, the newly-formed Boss Brass, led by trombonist-conductor-arranger Rob McConnell, has drawn rave reviews and record crowds. On Friday, August 29, CBC radio will present the Boss Brass at the CNE Bandshell. The show will be taped for broadcast on the Stage series, September 6 at 7:03 EDT on the CBC radio network. Two of McConnell's previous nightclub shows have already been heard on the series.

CANADIAN HOLSTEINS TO PRIVATE BREEDERS IN SPAIN

A boatload of approximately 300 purebred Canadian Holsteins is leaving Montreal for Spain on August 11th.

Over the past several years, the Government of Spain has purchased and distributed to breeders in that country several thousand Canadian purebred Holsteins. These animals have done so well that individual private breeders have now come to Canada to make purchases. This is the first major shipment made by private breeders with half a dozen purchasing animals that made up the 300 head.

The interest by private breeders in Spain indicates that Canada will probably continue to be an important source of supply for them for foundation animals to improve the quality of their herds.

When Planning A New Home A New Cottage A Renovation See Lannin
H. S. Lannin Ltd.
GENERAL CONTRACTORS
PHONE 774-3637 WINCHESTER, ONT.

THIS IS NO BULL
For Goodness Sake if it's meat
1 lb — 50 lbs. — 1,000 lbs.
GO SEE BLOM
We are in the hub of the finest farm country. We have a most up to date butcher shop and freezer plant. A brand new slaughter house. Our meats are rigidly inspected by Government inspectors. We specialize in custom butchering. Our sales are unconditionally guaranteed to please. To cut costs we buy live and sell direct to you. You will find our prices most attractive!
WE DON'T KEEP GOOD MEAT . . . WE SELL IT!
JOHN BLOM
Mountain Station
Tel.: 989-2093
Between Kemptville and Winchester, 1 mile off Hwy. No. 43

You Need Shur-Gain
pasture dairy ration

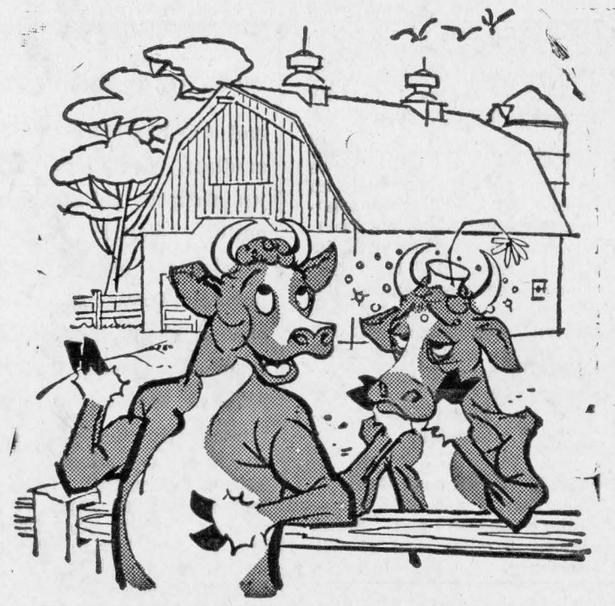

Lush green pastures are high in protein, but low in carbohydrates and energy, so despite the fact your cattle were fed well all winter, they could lose weight if fed only pasture.

Maintain your herd production throughout the early growing season with SHUR-GAIN Pasture Dairy Ration. It provides energy lacking in lush green pastures because SHUR-GAIN Pasture Dairy Ration is high in carbohydrates.

SHUR-GAIN ROONEY Feeds
IROQUOIS, ONT. Telephone 652-4382
dairy feeds 2-4c

FAST RESULTS WITH WANT ADS

FOR SALE

Fresh Graded EGGS

EXTRA LARGE ..... dz. 60c
LARGE ..... dz. 55c
MEDIUM ..... dz. 45c
SMALL .... 35c dz. or 3 - $1
CRACKS ..... dz. 30c

WHITTLE
Poultry and Fruit Farm
IROQUOIS, ONT.

IF You have animals to be slaughtered, contact us. We will make arrangements to pick them up. All animals killed under government inspection. Clarence Levere. Tel. 652-4639. 33-tfc.

CIL Paint Sale — Exterior White can be tinted $6.95 gal. — S. A. Thompson and Son Ltd., 652-4478, Iroquois.

MEAT — We now offer a trucking service for custom slaughtering. Phone 989-2093. Blom, Mountain. 41-tfc

NEARLY New Toggery wants new customers to see their spring and summer apparel. Infant to adults, boys and girls. Easter is just around the corner, come, see and save.—Muriel Rennison, Winchester.

G.E. Automatic Washer — $75. Phone 652-4806.

TENT trailers for sale, or rent, by day, week or month. — Also 1970 Moto Ski Snowmobiles and Amphicats — Call Ron Whitteker Sales and Service—652-4656 6-8c

NEW Potatoes for sale — William S. Robertson. Phone 652-4142 9-2c

HOUSE for sale — 3 bedrooms, 38 Brouse Dr. Phone 652-4470 after 5:30 p.m. 9-2c

CANADA No. 1 Sweet Corn — picked fresh daily. Charles Farlinger, Lakeshore Drive. 9-2c

YOUNG Chickens (meaty breed) 4 to 5 lbs. — Live 40c; semi-dressed 45c; oven ready 50c — Apply to Bruce Barkley, RR 2 Iroquois Phone 652-4104 9-tfc

AUCTION SALE of household furniture, Elma Parsonage, Elma, Ont., Saturday, August 16 1969 at 1 p.m. — Auctioneer, Mahlon Zeron — House and lot will be offered for sale subject to a reserve bid. 9-2c

YOUNG Chickens (meaty breed) 5 to 5 lbs. — Live 40 lb; semi-dressed 45c lb; oven ready 50c lb.; Apply to Bruce Barkley, RR1, Iroquois. Phone 652-4104 10-tfc.

CLEARANCE Sale of all ladies, children and men's clothing at Variety Store, Brinston. Open Monday to Friday 1 to 5:30, Saturday 9 to 6. Phone 652-4710. 10-4p

8" TILT Arbor saw, 4" jointer, ½ h.p. motor mounted on base; Black and Decker orbital sander; ¼" Black and Decker Drill; 3/8" Thor drill industrial rating; 12" hand saw; air compressor and gun mounted on casters with 1/3 h.p. motor; 1 shop grinder with 1/3 h.p. motor; 1 jig saw with blades in case; 1 spindle for sander, with brush and ½ h.p. motor. — Phone 652-4552 — Doris E. Johnston 1p

BUTTER, Cheese and Curd — Open daily 7 a.m. to 5 p.m.—Miller's Cheese and Butter factory, 2 miles west of Williamsburg. 1p

BROCK Furnace, used 5 months, 110,000 b.t.u. inadequate, cheap —Rotor and Box; 1 Adult Metal lawn swing, month old. 1 Dormeyer Mixmaster. Phone 543-3109. 1c

YELLOW Transparent apples — James McGinn, Iroquois RR1 652-4601. 1c

DUNDELA Flea Market — Every Sunday — Buy or Sell Antiques Crafts, Produce, Junk etc. — For information call 652-4612 M. G. Shaw, RR1, Iroquois. 1c

Land Wanted

Suitable for hunting or fishing purposes, large or small acreage. No buildings, send details and legal description to L. Henry, Station "S", Box 56, Toronto, Ontario. 48-12p

HELP WANTED

LOCAL MAN REQUIRED

I need a representative for my firm in this area. This opening may be worth up to $8,000.00 yearly for the right person. Full or Part-time Age 21 to 70. Can you make short auto trips? We hope you will start soon and stay with us a long time. Contact Now! Development Manager, P.O. Box 722, Kingston, Give phone No. 8-4c

ADULT APPLE PICKERS — Apply A.S. Fraser, RR2, Iroquois. Phone 652-4352. 1c

SELL REAL ESTATE

JOIN Ontario's largest Realtor Specializing in rural, town and vacation properties. No experience necessary, full or part time basis. Excellent commission arrangement. For further information call or write Omar Chisholm, RR5, Belleville, — 962-7686, H. Keith Limited Realtor, 181 Eglinton Avenue East, Toronto 12, Telephone—487-3333. 10-6c

HELP WANTED

THIRD or fourth class engineer required immediately by General Concrete Ltd., Iroquois. Excellent working conditions remuneration. Apply either at the plant or call 652-4824 10-2c

BRIDGE WINNERS

1st high, Chas. Summers; 2nd high, Art McInnis 1st Belle Rabb 2nd Mildred McGinn.

WANTED

WORK WANTED

PAPER-Hanging, Painting, Interior Decorating. Phone after 5:30 in the evening — 652-4726 Mrs. Edward Beckstead 35-6mths

WILL pay $1000. certified cheque to anyone who knows the instructions for "Hatching The Peace" or any other possible way that would lead to Peace. Rudolph, RR2, Iroquois — Tel. 652-4114 after 6:30 p.m. 7-6p

WANTED FOR EXPORT

100 PURE BRED Holstein Heifers bred for August and September 100 Pure Bred open heifers 6 to 20 months of age. No records required but to your advantage if available. Phone or write Irwin Holmes, Winchester Springs, Ont. Phone: Res. 774-6800 if no answer try 774-9918. 2c

WANTED to Rent for September 1st 1 or 2 bedroom apartment for a single woman. Phone Prescott 925-4689 or 925-2834 10-4c

MUSICAL INSTRUMENTS, and ACCESSORIES — accordions, amplifiers, banjos, clarinets, guitars, drum outfits, electric organs, mandolins, pianos, saxophones, trumpets, vibraphones, violins, musical instrument stands, microphones, accessories, etc., music instruction books and sheetmusic. Eminent and Solina Electronic Organs and Leslie Speakers; Telefunken, Nordmende, Grundig, Philips, Nivico, Panasonic, Sansui and Sanyo Hi-Fi Stereo Radios, Radio Consoles, Tape recorders and accessories, at very attractive prices. Your district distributor and music dealer: Klavarskribo Institute of Canada, 530 Dibble Street West, Prescott Ontario. — Open evenings 6 p.m. to 11 p.m., Saturdays 9 a.m. to 6 p.m. 4-tfc

FOR RENT

IROQUOIS COLD STORAGE Deep Freeze Space and Locker Service. Meat cut as you like it. 25-tfc

HOUSE to Rent—Recently built, 4 bedrooms, in Morrisburg.—Available September 1st. Tel. 543-3180 after August 14th.

3 BEDROOM house for rent—from end of Sept. to 1st week in May. Completely furnished. $100.00 per month. Electric heating. Located on Hwy. 2 at Johnstown. Phone 657-4675 10-tfc.

4 ROOM Downstairs apartment in Brinston. Phone 652-4710 10-2c

APARTMENT to Rent along highway 2, between Iroquois and Cardinal. Two bedrooms, heated, modern conveniences. References. Tel. 534-2621 Long Sault, Ont. 10 tfc

In Memoriam

MILLAR — In loving memory of a dear husband, and father, Wm. C. Millar who passed away on August 16th, 1939.

—Sadly missed by wife Ida and sons Harold, Merkley and Tommy. 1p

Floyd Fisher

Real Estate Broker
Morrisburg, Ont.
Office ____ 543-2044
Phones:
Residence __ 543-2355

ON lot 70'x150' in Iroquois a 2 storey Brick siding home. Large living room, kitchen with cupboards, 3 bedrooms, bathroom, full basement with furnace Taxes $123.00. Asking $8,000.

ON the River a 7 room frame and aluminum 3 bedroom modernized home with tile, H.W. and Wall to wall floors. Family room 15'x15', double garage. Lot 125' x 160' landscaped to River's sandy beach. Selling at $25,000.

ON lot 124'x200' a large two storey frame home, full basement. OHA furnace. Possession immediately. River view. $15,000. down, balance 7%, 10 years.

IN Brinston Area, 5 room, 3 bedroom modern brick bungalow, full basement. F.A.O. furnace. Taxes $80.00

SALESMEN:
Alton Bolton 543-2002
John Allison 543-2989
Harold Fisher — 543-2213

R. A. STRADER

LIMITED
REALTOR
260 King St. West, Prescott, Ont.
Member M.L.S.
Insurance
MORTGAGES ARRANGED
PHONE 925-2889

YOU provide the family — we'll provide everything else in this 4 bedroom home. Ample plot, paved driveway, garage, full basement, extra large kitchen, nice location, everything you want and need. Phone now for an appointment.

100 ACRE FARM with 4 bedroom stone house. 90 acres tillable, balance wood lot. Large barn with cement floor. Drive-in shed, garage and workshop combined. Excellent fencing, creek running through farm. This lovely home has a large living room, family room, den, spacious kitchen, 1½ bathrooms, laundry room. An attractive well treed front yard adds to beauty of home and the location is within 5 minutes of 401.

CHOICE building lot west of town overlooking the water.—Full price $3500.00 2-2c

'Phone us anytime 925-2889
Evenings: Lionel McAllister 925-4659 2-c

CLOSED MONDAY—OPEN ALL DAY WEDNESDAY

LLOYD C. DAVIS

—INSURANCE—
COMPLETE LINE OF GENERAL INSURANCE
Automobile — Fire — Theft — Liability
— Life Insurance —
652-4567 — PHONES — 652-4503
Iroquois Office — Shopping Plaza Ontario

Cards of Thanks

I would like to thank all those who participated in my bridal shower and extend special thanks to the hostess, Miss Ardith Dunbar. The gifts were lovely and very much appreciated, and it was a delight to see so many of my friends gathered together. Sincere gratitude for everyone's kindness.

—LORRAINE POPE 1p

I would like to thank friends, neighbours who sent cards and special thanks to Dr. G. Rosenquist and nurses at Winchester Hospital.

—MRS. BRIAN DUVALL AND SON 1c

I wish to thank the friends and neighbours who gave me a surprise "Kitchen Shower" on July 30th at the home of my aunt, Marion St. Pierre. These gifts are greatly appreciated. Thanks again to everyone.

—SHIRLEY ST. PIERRE 1p

We would like to thank our friends and neighbours on the 3rd concession and surrounding area for the purse of money presented to us following our recent marriage. Your kindness will always be remembered.

—LYLE and SHEILA BARKLEY 1c

We wish to express our sincere thanks to our friends and neighbours for their many acts of kindness at the time of our father's death. We would especially like to thank the Iroquois Lions Club, Branch 370, the Canadian Legion, and the Masonic Lodge, and also Rev. C.W. Earl, Rev. A. Rogers and Rev. Tuck. Your thoughtfulness will long be remembered.
—DOUG and JIM MILLARD

We wish to express our heartfelt thanks and appreciation to our relatives, friends and neighbours for the many acts of kindness, messages of sympathy, floral offerings and In Memoriam donations to the heart fund, also those who called at the funeral home in our recent loss of a dear son and brother Edward Millard. Special thanks to the Iroquois Lions Club, Canadian Legion Branch 370, and Friendly Brothers Lodge No. 143. Also thanks to the ladies of the Anglican Church Guild, and friends on Caldwell Drive. These acts of kindness will always be remembered.
—Mother, brother John and sisters Edna and Elsie

BRISTOL, 15c sheet, colors Black, Red, Orange, Yellow, Green, Salmon, Blue, Pink and White. The Iroquois Post.

Owen R. Davis

CO. LTD.
Real Estate and Insurance
Member of M.L.S.
J. E. McSHANE,
Representative
361 Park Street East, Prescott
Telephone 925-4698

Irving H. Miller

LTD.
Real Estate Broker
PRESCOTT, ONTARIO
Member of MLS

WEST OF GLEN STEWART — 30 acres of land with a good 3 bedroom frame house. $3500 cash.

HANESVILLE — 70 acres —40 workable. 30 acres of fair bush. Asking price $2000—or what offer could you give us.

BRINSTON AREA — A 3 bedroom stone house with oil furnace, bathroom, ¾ of an acre lot Nice spot. Asking price $7500.

4 MILES north west of Iroquois 100 acre farm, 60 acres nice workable land, 40 acres of bush. Creek runs through property. 3 bedroom house with new oil furnace and new bath room, with a nice small barn. Running water in barn. Asking $13,000. Terms.

We have prospective buyers wishing to buy homes in Iroquois If you are thinking of listing—call us.

CHAS. HEUVEL
Representative
Phone 652-4764
RR2, Brinston, Ontario

The Stormont, Dundas and Glengarry County Board of Education

requires for September, 1969

CONVERSATIONAL FRENCH TEACHERS

part time or full time
in
PUBLIC SCHOOLS
especially in Dundas County

Applications from graduates of the University of Ottawa Teachers' College are invited as well as from the other Ontario Teachers' Colleges.
Since full time teachers will teach in more than one school, a car is essential. Mileage will be paid.

SALARY SCHEDULE

Category 1 $5100 - $ 6900
Category 2 $5400 - $ 8400
Category 3 $5900 - $ 9300
Category 4 $6800 - $11100

Applications will be received by
A.E. Kelley,
Superintendent of
Instruction and Personnel,
Stormont, Dundas and Glengarry
County Board of Education,
305 Baldwin Ave.,
Cornwall, Ontario.
B.E. Comrie, Chairman
H.D. Shaw, Director of Education 9-2c

Auction Sale

CATTLE, MACHINERY AND HOUSEHOLD EFFECTS

Having sold the property due to ill health, I will offer for sale by public auction on
Lot 11, Con. 4 Dundela, 5 miles west of Williamsburg and 8 miles north east of Iroquois on FRIDAY, AUGUST 15th, 1969
Starting at 1 p.m.

4 Pure Bred Jersey cows; 1 grade just fresh; 2 Yearlings; 150 Massey Ferguson Diesel Tractor, 500 hours, new; Cockshutt 40 Tractor with loader; 7 ton Wagon and rack, new; I.H. Manure Spreader; 422 Cockshutt Combine, like new; I.H. 46 Baler; I.H. Side Rake; Cockshutt 315 Mower, Trailer Type; Hay Stooker; I.H. Cultivator; Roller; I.H. Drill; I.H. 3 - Furrow Hydraulic Plough; Breaker Plough; I.H. Double Discs; Self-unloading Forage Box 2 Tedders; Corn Cultivator; Chain Harrows; 32 ft. Hay Elevator, new; Grain Auger; Grain Box for Truck; Pulley for Cockshutt or M.F.; Fertilizer Spreader, new; Circular Saw; Hammer Mill; Post Hole Digger; Blade; Scraper; Field Sprayer; Drums; Pig Crate; Cement Mixer; Fence Posts; Stone Boat; Dehorners; Fan Mill; 2 Milker Pails; Strainers; Pails; Milk Cans; Scales; Cow Clippers; Forks; Shovels; Cutter and Bob; Water Tank; Tools; Chains; Bicycle; Power Lawn Mower; Oil Burner; Oil Tank; Chesterfield and 2 Chairs; Dining Room Set; Bedroom Suites Odd Chairs; 40" G.E. Range, like new; Jardiniers; Lamps, Quilts; Stone Crocks; Cellars; Some Antiques.

TERMS CASH
MHLON ZERON, Auctioneer
JACOB TUPPER, Proprietor 9-2c

Strader Hill

Sympathy of our community goes out to Mr. Fred Beckstead in the passing of his father Mr. John Beckstead of Rowena.

Mr. Ferg Froats of Prescott, had supper Saturday with Mr. and Mrs. Ernie Serviss and girls.

Mrs Eric Riddell of Dundela had dinner Saturday with Mr. and Mrs. Alton Riddell.

Mr. and Mrs. Ricky Shaver and baby of Dunbar had supper on Thursday with Mr. and Mrs. Cecil Hanson.

Mr. and Mrs. Bill Van Morsel and boys of Shenectady, N.Y., have returned home after spending a few days with Mr. and Mrs. Bill Byveldt.

Mr. and Mrs. Myles Hummell of Kissamee, Florida, are spending a few weeks at the home of the formers parents Mr. and Mrs. George Hummell, we are sorry to report Mr. and Mrs. Hummell Sr. are still both patients in the Winchester hospital.

Rev. Bruce of Dundela charge was calling in our neighbourhood Thursday.

Miss Laura Johnston, R.N. of Illinois, is spending some time with her parents, Mr. and Mrs. Edwin Johnston and Mr. and Mrs. Lawrence Johnston and girls.

Mrs. Ethel Bolten of Van Camp spent Saturday with Mr. and Mrs. Lloyd Beckstead.

Mr. and Mrs. Lyle Beckstead of Irena was also visiting his parents, Saturday

SCRATCH PADS
10c each
AVAILABLE AT
The Iroquois Post

HALF-PRICE SALE
Summer Clearance

PARMETER'S SHOES
"SHOES YOU CAN DEPEND ON"
Shopping Centre Iroquois, Ontario

Coming Events

CHICKEN BARBECUE

Under Auspices of the Iroquois Lawn Bowling Club to be held on the Club grounds on Saturday, August 16th, beginning at 5 p.m. Tickets $1.50 9-2c

BALL AND BAR-B-Q

Matilda Recreation Association invite you to a Ball Tournament at Matilda Community Park, at Brinston, starting Friday evening at 7:15 and continuing all day Saturday, Aug. 22-23. A chicken Bar-B-Q will be held starting at 4 p.m. Saturday, and for $1.50 you get half chicken, cole slaw, beans, pickles, rolls, corn on cob, pie, coffee, orange drink. 10-2c

CLOSING PROGRAMME

Wednesday, August 20, at 7:30 p.m., South Dundas Community Summer Camp will hold a closing programme and display at the camp site (Dixon's Corners public school). Everyone welcome.

SENIOR FAST BALL

Second game of playoffs between Brinston and Cardinal will be played at Brinston on Friday night at 8:00 p.m.

Brinston won over Cardinal 2-1 in 10 innings of play in the first game of playoffs.

SMITH'S
Photo Studio
- PORTRAITS
- GROUPS
- WEDDINGS
- COMMERCIAL

We Specialize in - - -
Children's Photographs
62 Kyle Dr. — Ph. KI 3-2873
MORRISBURG

FARM FIRE INSURANCE

CONTACT us for rates on Farm Fire Insurance — Dwelling, Contents, Outbuildings, Cattle and Machinery.

LORNE MELLAN
Brinston Ontario

Harold C. Fairbairn
Funeral Directors—
—Furniture Dealers
BRINSTON — WILLIAMSBURG
DIAL 652-4775

N. Tenenbaum, O.D.
OPTOMETRIST
Morrisburg, Ontario
Successor to Art Wahlroth, O.D.
In same location
Hours: Every Tues. and Thurs.
By Appointment
Please Call 543-3855

MONUMENTS
Where You Buy The Best For Less
Satisfaction Guaranteed
No. 1 Granite Only
Cemetery Lettering
DWIGHT H. CROWDER
Williamsburg, Ontario
Phone 535-2683

Wedding Invitations
- *ANNOUNCEMENTS*
- *INFORMALS*
- *ACCESSORIES*

FOR THE DISCRIMINATING
Now at **THE IROQUOIS POST**

You may select your wedding invitations, announcements and accessories with complete confidence as to quality and correctness of form.

Wedding announcements of...
- TRADITIONAL BEAUTY
- CLASSIC DISTINCTION
- SOCIAL CORRECTNESS



Personalized wedding napkins, matches and cake boxes also available.

INTERNATIONAL

TABU AND AMBUSH PERFUMES, COLOGNES, COSMETICS IN STOCK—by Dana

Suntan Lotions & Oils
(For sun or without sun)
Insect Repellants -- Sun Glasses
Bathing Caps -- Films
Noxzema Summer Special $1.25
Clairol's New "Great Body and Kindness' available

Gilmer Pharmacy Ltd.
Emergency 652-4358 Ron **IROQUOIS, ONT. Gilmer, Phm.B.** **Store 652-4379**