THE WINCHESTER PRESS

VOL. FIFTY-FOUR — WINCHESTER, ONT., THURSDAY, MAY 29th, 1941. — NO. 4

Coming Events

DATES TO REMEMBER

NOTICE!

The Annual Meeting of the Dundas County Baseball League will be held in the Council Chambers, Town Hall, Winchester, on Friday evening, May 30th, at 8 o'clock. All persons interested are asked to attend.

H. H. Watson, President. R. D. Wylie, Sec'y.-Treas. 4p

BIRTHS

At the Grace Hospital, Ottawa, on Monday, May 26th, 1941, to Mr and Mrs. John Reoch, of Ormond, a son.

* * * *

At Vernon, on Thursday, May 22nd, 1941, to Mr. and Mrs. Harvey Dalgleish, a son.

* * * *

At Williamsburg, on Thursday, May 15th, 1941, to Mr. and Mrs. Bernard Whitteker, a daughter.

GERALD KITTLE IS PRESIDENT OF CHESTERVILLE CALF CLUB

Gerald Kittle, son of Mr. and Mrs. Howard Kittle, was elected president of the Chesterville Boys' Calf Club for the new year at the re-organization meeting held in Community Hall, Chesterville, last week, under the direction of H. W. Graham, Agricultural Representative. Wilfred Durant was named as secretary-treasurer. Nine young men enrolled at the meeting, and others are expected before summer. Plans for the year were discussed, and the date of the next meeting set for July 4 at Melvin Dawley's, Winchester.

SHE WATCHED THE OLD WORLD CRUMBLE

Princess Amelie Karapow, formerly one of the leaders of the Russian and French aristocracy, will tell in The American Weekly, with The Detroit Sunday Times, beginning with the issue of Sunday, June 1, of the frivolities, tragedies and comedies of European courts and personalities, and of the ruin that followed. Be sure to get The Detroit Sunday Times this week and every week.

WANTED

BOYS OR GIRLS TO TRAIN AS EGG CANDLERS. APPLY TO

HY. BESSIN

Picadilly THEATRE

Williamsburg, - Ont.

Now Showing

THIS THURSDAY, FRIDAY & SATURDAY

May 29, 30 and 31

"Oklahoma Renegades"

New rangeland adventures face the Three Mesquiteers as they come to a show-down with a band of killers.

—Also—

"Grand Ole Opry"

Based on the popular radio program of the same name and featuring the Weaver Brothers and Elviry. Spirited music and humor with the best entertainers of the screen and radio.

For Next Week

MONDAY, TUESDAY & WEDNESDAY

June 2, 3 and 4

"Little Nelly Kelly"

One of the grandest offerings of the season, overflowing with Irish humor, sentiment and music, and starring Judy Garland in her first grown-up role, with George Murphy and Charles Winninger.

THURSDAY, FRIDAY & SATURDAY

June 5, 6 and 7

"Go West"

Fast, broad, gag-infested comedy, displaying to best advantage the clowning of the mad Marx Brothers.

MATINEE ON WEDNESDAY & SATURDAY ONLY

At 3.00 p. m.

Local Minister Leaving Winchester

By mutual agreement of the pastors and with the sanction of their respective congregations and Presbyteries, Rev. W. S. Atchison, pastor of the local United Church, will exchange charges with Rev. Dr. T. A. Halpenny, of the Cornwall United Church. The Cornwall Official Board approved of the exchange some weeks ago, while the congregations of both churches expressed their approval at meetings held last evening.

Rev. Mr. Atchison succeeded Rev. John MacKay as pastor of the local church in 1935. He was formerly located at Manitou, Manitoba. During his years of service here, he made many friends who will be sorry to learn that he is leaving their midst.

Dr. Halpenny, who will take over the Winchester charge, has been a prominent figure in the United Church ministry. Prior to his call to Cornwall, he was pastor of Bell Street United Church, Ottawa, and St. James' Church, Montreal. He is a past-president of the Montreal-Ottawa Conference, and is at present chairman of the Glengarry Presbytery.

Dr. Halpenny is not altogether a stranger to the citizens of Winchester. His wife was a former resident of this place, being the daughter of Rev. Mr. Winters, who, for several years, was pastor of the local Methodist Church. Their only son is a Major serving with to the Royal Canadian Medical Corps.

The exchange will take place at the end of the Conference year, July 1st.

Local Home Destroyed In Early Sunday Morning Fire

Fire of undetermined origin, early Sunday morning, completely destroyed the small frame residence, occupied by Mr. George Skuce, and owned by Mr. A. W. Beach. Located on St. Lawrence Street, eat of the Supertest Service Station, the burning building was surrounded by several frame structures, and firemen battled the blaze for nearly an hour before all danger of spreading was over.

The blaze was detected by Mr. Robert Barkley, night attendant at Melvin's Service Station, who turned in the alarm. When Mr. Barkley approached the house, the whole interior was a mass of flames. He opened the front door to see if anyone was in the building, but Mr. Skuce, the tenant, had left town on Saturday afernoon. Before this was known, it was feared that he had perished in the flames. All of his household furnishings were destroyed with the house.

The building was not wired for electricity and as there had been no fire in the stove for several days, the origin of the blaze is a mystery.

Fortunately there was no wind blowing at the time, otherwise the fire might have spread to other buildings in the neighbourhood.

The alarm was turned in at 6 o'clock on Sunday morning and the local fire brigade responded with the chemical engine and the water pumper. Both were used to advantage to subdue the blaze.

Hard Luck Hounds Him.

Mr. Skuce appears to be hounded by hard luck. A few years ago he lost all his blacksmith tools nd other equipment in the fire that destroyed the Bailey Garage. Later, while walking along the highway, he was struck by an automobile and suffered a slight concussion and severe body bruises. Last year his wife and daughter were injured in an auto accident and taken to the hospital. A few months ago Mr. Skuce became ill and had to go to the hospital himself for treatment. Recently he started to do blacksmithing in the old McConnell Garage, and had taken up residence in the house that was destroyed on Sunday. Mr. Skuce is probably wondering what next will happen.

District Cheese Boards

Following are the results of Cheese Board meetings held over the Ottawa district on Thursday:

Alexandria—Boarded 1,799 white; 362 sold at 14 1-2 cents and 1,437 at 14 7-16c.

Cornwall—Boarded 1,731 boxes white. All sold at 14 7-16 cents.

Casselman—Boarded 1,144 boxes of white. All sold at 14 3-8 cents.

Delta—Boarded 1,828 boxes; all sold at 14 7-16 cents.

Iroquois—Boarded 1,026 of white. All sold at 14 7-16 cents.

Kemptville—Boarded 2,143 boxes of white; all sold at 14 1-2 cents.

Napanee—Boarded 1,275 boxes white; all sold at 14 7-16 cents.

Ottawa—Boarded 885 white; 770 sold at 14 7-16 cents.

Vankleek Hill—Boarded 2,222 white; all sold at 14 7-16 cents.

Winchester—Boarded 541 of white. All sold at 14 7-16 dents.

Has your Subscription expired?



REV. W. S. ATCHISON

Pastor of the local United Church, who has accepted a call to become pastor of Cornwall United Church. He takes over his new charge about July 1st.

Victory Loan Canvassers Named For This District

Canvassers officially appointed to solicit funds in Winchester and district for Canada's 1941 Victory Loan, which opens on Monday, June 2nd, are Messrs. J. D. Stewart and Walter Moffat. The ground given to them to cover is the west half of Winchester Township—that includes Winchester, Winchester Springs, Ormond, and all adjoining territory. The objective for this half of the Township is $100,000, at least. The objective for the whole township has been set at $200,000, and the eastern half, including Chesterville and Morewood, will be asked to contribute the other $100,000.

This objective must be met and it is hoped, by the County Committee, that it will be substantially over-subscribed. The County Chairman is Mr. George H. Challies, M.L.A., and the local chairman, Reeve T. O. Keyes. The district organizer, Mr. Skelly, is endeavouring to arrange for a sand-bag barricade to be erected near the intersection of Main and St. Lawrence Streets, in which will be placed a large thermometer to show the progress of the canvass from day to day.

Mountain Township Active.

Led by its energetic Reeve, Mr. Douglas E. Beggs, Mountain Township is being well-organized for the Victory Loan Campaign. As will be noticed by an Advt. in this paper, meetings are being held at various centres in the township, at which exhibits of posters, etc., used during the Great War Loans, may be seen. Other events to arouse the citizens to the importance of this Victory Loan are also being arranged by Reeve Beggs. The objective set for Mountain is $50,000.00, and considering that there are no incorporated villages in that township, that amount must be subscribed almost entirely by the farmers of the district. The canvassers are Reeve Beggs and Mr. Charles Patton.

OBITUARY

FUNERAL OF THE LATE WILLIAM H. HAMILTON

Many relatives and friends attended the funeral service last Wednesday for the late Wm. H. Hamilton at Trinity United Church, Chesterville, conducted by the pastor, Rev. R. C. Tait. During the service, a quartette, composed of Mrs. Geo. G. Merkley, Miss Beryl Hewitt and Messrs. O. L. King and P. S. Boyd, sang, "Looking This Way." The choir was in attendance under the direction of P. G. Hewitt, organist.

The pall bearers were C. T. Fulton, Henry Elliott, Chas. Kearns, R. J. Barrie, Thos. Thompson and Fred K. Smith.

Interment was made in the family plot at Maple Ridge cemetery.

William H. Hamilton, one of the widest-known and highly successful farmers of Winchester township, died at his home two miles north of Chesterville, on Monday of last week. He was a son of the late Joseph Hamilton and the former Nancy Jane Cramer, and was born on the farm adjoining, 83 years ago, and spent his entire life in the district.

Despite his age, Mr. Hamilton was active and able to attend to his many farming interests in the township.

He was a staunch Liberal and took an active part in municipal affairs, having served as a member of the township council for eight years, and five years as deputy reeve. He also served for a number of years as a school trustee in his section.

In 1881 he married Deborah Barrington, who predeceased him 11 years ago. Surviving are two sons, J. Thomas, of Maple Ridge, and William B., at home; one brother, Wesley, of Chesterville, who is the only surviving member of a family of nine. Two daughters, Mrs. Melvin Marcellus of Morewood, and Mrs. George Smith, of Maple Ridge, died a few years ago.

Mr. Hamilton was a member for many years of Trinity Methodist church and later of Trinity United Church, Chesterville.

United Counties Made Fine Showing In Victory Loan Campaigns During The Great War. All Objectives Met

If the response of United Counties residents to the Victory Loan drive in 1918 can be taken as a criterion, the 1941 Victory Loan campaign, to be launched June 2, will reach its $1,800,000 objective without undue difficulty.

According to data in possession of Victory Loan officials, the 1918 loan quota was $2,200,000 for the United Counties. Within a comparatively short time the counties' objective was oversubscribed and final figures showed that counties residents invested $2,985,400 in war bonds during that year.

For canvassing purposes, the counties were divided in 1918 in much the same way as they have been divided for the 1941 campaign. Of the 13 canvassing districts only three fell below their objective in 1918. Leading the way was Cornwall which subscribed a total of $575,200, exceeding its quota of $390,000. During the coming campaign Cornwall and suburbs have an objective of $550,000.

Osnabruck township also was a leader during the 1918 drive, subscriptions totalling $215,250 being obtained by canvassers. Objective for that township in that year was $135,000, as compared to an objective of $150,000 for 1941.

Objectives and total subscriptions of other United Counties districts during the 1918 campaign were as follows: Cornwall township (rural), $180,000, $171,350; Williamsburg township and Morrisburg village, $175,000, $295,200; Matilda township, Iroquois village, $160,000, $263,500; Mountain township, $80,000, $85,750; Winchester township, Winchester village and Chesterville village, $200,000, $385,400; Finch township and Finch village, $125,000, $158,750; Roxborough township, $140,000; $127,750; Kenyon township, Maxville village, $145,000, $189,100; Lochiel township, Alexandria town, $150,000, $123,800; Lancaster township, Lancaster village, $160,000, $134,100; Charlottenburgh township, $160,000, $170,250.

Three Cars Stolen Here Within A Week. Two Have Been Recovered. Identity of Thieves Known To Police Officers.

A hot tip, given to Constable Herbert Helmer, by Howard Summers, Tuesday night, has resulted in the recovery of Miss Ida Muirhead's automobile, which was stolen from in front of the Presbyterian Church, where it was parked last Wednesday evening. It was located in an unused garage on a vacant lot south of the C. P. R. tracks. The identity of the boys who stole the car is also known, as Mr. Summers recognized them when they left the garage where the stolen car was hidden away. They are local youths, both of whom have served time in the reformatory for stealing cars on previous occasions, and other offenses. They succeeded in eluding the police Tuesday evening and when Provincial Officer R. H. Wannell, of Morrisburg, called at the home of one of the boys next morning, he was informed they had left for Pembroke during the night. The Pembroke police and all traffic officers in the district have been notified to be on the look-out for them.

It is believed they made their escape in another auto, stolen from the garage of Mr. Albert McIntosh, on Church Street, as it was missing next morning. This was the third car stolen in Winchester within a week.

On the evening Miss Muirhead's car was taken, Mr. Walter Barkley's auto was stolen from his garage in the Presbyterian church sheds. It was found the next day along the town-line road, near Colbourne's crossing, two miles southwest of Winchester, and was somewhat damaged. It is believed by police that the two boys wanted were implicated in the theft of Mr. Barkley's car as well.

Mr. Summers, who was visiting at the home of Mr. G. Christie, just opposite the vacant lot were the stolen car was located, saw a car drive into the garage and, knowing that the garage had not been in use for some time, decided to watch developments. Later he saw the two boys walk out of the garage and head for Winchester, on foot. He waited until they passed by the house from which he was watching, and after identifying them, he immediately phoned the police, which led to the recovery of Miss Muirhead's car and, sooner or later, the arrest and conviction of those who stole it.

TELEPHONE PREVENTS FIRE

A record in long distance fire alarms was established this week when the Ottawa fire department received a call to 163 Laurier avenue west, from Kemptville. The lady of the house, while visiting friends in Kemptville, had remembered leaving an electric grill turned on in the basement of her home. District Chief H. Langdon sped to the address, expecting to find a fire well under way. Entering the dwelling, he met two air force men, boarders in the house, who had smelled smoke and had switched off the burning grill. Had they been a few minutes later it was evident a fire would have started, for the grill was nearly red hot and its core smouldering and on the verge of bursting into flames.

TRAINING CENTRES NEED MORE MEN

Another call for men has been received by Lieut.-Colonel Franklin, V.D., from Military District No. 3 headquarters, Kingston. The call asked for 68 men for duty at the Officers' Training Centre, Brockville, and at Basic Training Centre, No. 31, Cornwall.

The following personnel is needed at the Brockville camp: five batmen, two clerks, four cooks, one lance corporal (canteen), one corporal (carpenter), six drivers, 26 mess waiters, one medical staff helper, one postman, two shoemakers, and one corporal tailor.

At Basic Training Centre 31, the following men are required: two record clerks, one typist clerk, one batman, two barbers, one bugler, two cooks, three pay office clerks, four corporal instructors two lance corporal instructors.

VICE AT MORRISBURG?

The Morrisburg Leader remarks: "For anyone who claims to have average intelligence, it would be easy to see, if they wish to take the trouble, that, besides dogs, Morrisburg has become infested with another form of animal (yes, animal), which is capable of doing, and wihch is even now doing far more harm to the present and future generations in this town than would all the dogs in this end of Ontario. There is no use beating around the bush about it, or saying it can't be so. All you have to do is to take a walk around any evening, keeping your eyes open and your mouth shut, and you can see for yourself. In years gone by, we used to point the finger of scorn at some other small towns along the front as centres of vice and corruption. Now it is certainly for us to clean our own pantry. A very few of these bad actors are sufficient to corrupt the morals and destroy the character of a good section of the youth of the district."

Mr. and Mrs. Bert Smith Honoured By Friends Prior To Leaving Town

Members of the local L. O. L. and L. O. B. A. tendered a farewell party, in the Orange Hall on Monday evening, to Mr. and Mrs. Bertram Smith, who leave this week to take up residence in Smiths Falls, where Mr. Smith has been transferred in connection with his work as C. P. R. section employee.

During the evening an appropriate address was read to the guests of honour by Rev. W. S. Atchison, while the presentation of a table reflector and blue glass vase trimmed in sterling silver, was presented by Mr. W. J. L. Boyd and Mrs. L. Bouchard. On behalf of the R. B. P., Mr. Smith was presented with a complimentary receipt for two years' dues in the Chapter, by Capt. F. M. Cass.

Both Mr. and Mrs. Smith made suitable replies, thanking their friends for their kind remembrances.

The balance of the evening was spent in games and music, after which lunch was served by Mesdames W. J. L. Boyd, E. M. Shaver, Jas. McLaughlin, L. Bouchard and H. Smith.

Mr. and Mrs. Smith have been active members of the L. O. L., L. O. B. A. and R. B. P.. and will be greatly missed from these organizations. Their interest and work in the various societies of the Baptist Church, of which they were devoted members, will also be missed.

As citizens of Winchester for a great many years, Mr. and Mrs. Smith have always endeavoured to do their part to further the advancement of civic enterprise, and their departure will be a distinct loss to this community. In their new home and duties at Smiths Falls, the Press joins with their many friends in wishing them a full share of happiness and prosperity in the years that lie ahead.

The lesson of preparedness should be one familiar to every farmer. If the ground's prepared, a man can put his crop in whenever the weather's right.

DRIVER OF TRUCK SENTENCED FOR DRUNKEN DRIVING

Appearing before Magistrate G. A. Wright, at Brockville, on Monday, Alfred Hagadorn, driver of a transport truck which on May 17 collided with an automobile near Cardinal, was sentenced to three months in jail on a drunk driving charge. His license also was cancelled for one year.

Hagadorn's truck was in collision with a car driven by M. O. Robertson, of Chesterville, father of Miss Mabel Robertson, teacher at Cass Bridge school. Four passengers in the car were injured, including a Cornwall soldier, Private Fred Atchison, of the S. D. and G. Highlanders. Atchison suffered a broken leg, while the driver of the car, his wife and daughter, Mabel, also were painfully injured.

In passing sentence, Magistrate Wright said it was fortunate Hagadorn was not facing a manslughter charge. The magistrate said it was apparently a miracle that occupants of the car survived the the accident.

Atchison was being given a lift by the Robertsons when the crash occurred on King's Highway 2, near Cardinal.

ENUMERATORS GIVEN INSTRUCTIONS

Under the direction of Daniel Laushway, of Johnstown, census commissioner for Grenville-Dundas, the enumerators throughout this electoral district are receiving instruction at schools being held at Spencerville, Kemptville, Mountain, Winchester, Williamsburg and Prescott. There are to be 60 enumerators throughout the riding, 32 in Grenville and 28 in Dundas, including four in the town of Prescott. Enumerators for Winchester and district were given their examination last Friday. Messrs. H. L. Flora and W. E. Barnard are the appointees for Winchester.

Recipe For Happiness

For happiness a recipe?
If man could write it down
It then would be the property
Of every fool in town;
And every great and solemn sage
Who finds the world so glum,
Regardless of the cares of age,
Would light of heart become.

If happiness were like a cake,
Ingredients rightly mixed,
The time precise required to bake,
The heat of oven fixed,
Then every one who walks about
Bewildered by his care,
Perpetually perplexed by doubt,
A cheery smile would wear.

If happiness were something known
And true to law and rule,
And could be proved and plainly shown
To children sent to school,
Or could be found at any time
At drug or notion store,
Then any fellow with a dime
Could always send for more.

But happiness elusive lies
The hearts of men within,
Requiring courage that can rise
Above life's care and sin.
It can't be boxed in gaudy dress
To stock a merchant's shelf;
For who sets out for happiness,
Must find it for himself.

—Edgar Guest.

Feed News!

CEMENT TIME

From now until haying is the time to put in cement.

Make a permanent job of walls, floors, sidewalks, tanks, etc., with Concrete.

The Canada Cement Co. supplies some helpful books on cement work—how to build forms for various kinds of jobs—what proportion to mix the cement and so on. If you have cement work to do it may pay well to get one of these little books and read it.

Call in and let us help estimate the amount of cement and gravel you will need. Or, if you cannot come in let us know and we will go out and see about the job.

The price of cement is slightly higher now since the 8 per cent Sales Tax came on building products May 1st.

The charge for mixing is the same—$5.00 minimum charge and $1.00 an hour after 5 hours. We take the mixer and two wheel barrows and supply gas.

Fresh Stock—Prompt Delivery Service

SALT BLOCKS

Put them out in the pasture.

Plain Salt Blocks 55c
Iodized Blocks 60c

BAGS WANTED

We want some clean. sound jute bags —5 cents each.

Fennell Feed Company

Winchester - - Osgoode

Maytime Treats At FLORA'S Soda Bar

Banana Split 20c
Tasty MEL-O-ROL Sundaes
Chocolate
Butterscotch
Marshmallow
10c

Delicious ICE CREAM SODAS
—and—
Nourishing MILK SHAKES
All Flavours 10c

Remember ICE CREAM For "HANDY DESSERTS"
We have a Large Variety in Bricks, Bulk or Mel-O-Rol.

Harry L. Flora
Phone 33, - Winchester.

Poultry Wanted

All kinds of Poultry Wanted at All Seasons. Also Hides and Wool. Highest Prices Paid and You Are Assured of a Square Deal.

Morris Ross
PHONE 19, WINCHESTER, ONT.

WM. HILL, Optometrist
196 Sparks St., Ottawa
Specializing in the Correction of Visual and Muscular Defects of the Eye.
In attendance at John Burke's May 29th and June 12th.

BESSIN'S Hardware Dept

Haying Time

Will soon be here. Don't wait until the last minute to get your outfit in shape.

HAY CARS
LOUDEN JUNIOR
LOUDEN SENIOR
BEATTY MAPLE LEAF

Harpoon Forks
BEATTY SQUARE TOP
WITH DROP LEVER
Guaranteed

ROPES
SPECIAL MANILLA
For Hay Cars, Hay Loader and Trip Ropes

BEATTY'S
KNOT PASSING
PULLEYS
With Iron or Wood Sheaves.

Complete Stock of
TRACK HANGERS
RAFTER BRACKETS
FLOOR HOOKS
ROPE HITCHES

GUARDS, GUARD BOLTS, SECTIONS AND RIVETS
For Leading Machines

SPECIAL
3 Tine Hay Forks 90c each

BESSIN'S BIG STORE

"THE WINCHESTER PRESS"

E. B. ROSS, Proprietress. W. F. WORKMAN, Editor.

The Press has a guaranteed circulation of over 1200 in Dundas and adjoining counties. It was established in the year 1888 and is today the Largest and Leading Newspaper in the County of Dundas.

The Press is published every Thursday. Subscription $1.50 in advance, foreign $2.00. Member of the Canadian Weekly Newspapers Association.

We invite inquiry and answer questions cheerfully. Write or Phone 21.

THURSDAY, MAY 29th, 1941

OUR VICTORY LOAN OBJECTIVE

The Victory Loan drive set in motion by the Minister of Finance and the recruiting campaign launched by the Minister of Defence work in well together. Canadian youth are being asked to give their lives to their country, while the people at home are called upon to lend their money. When youth responds, as it has been doing, there should be no holding back of the money required to equip them. The struggle in which the Empire is engaged is the most desperate in its history, and can only be brought to a victorious issue if both men and money are made available unstintedly. Winchester Township, including Winchester and Chesterville Villages, is asked to provide two hundred thousand dollars out of the six hundred millions to be raised in Canada. Considering that on two occasions in the last war this district raised more than this amount, this objective should not be beyond the resources of the district. But it is to be remembered that the large subscriptions which swelled the total last time are not now available. It takes fifty subscriptions of $1,000 to equal one subscription of $50,000. And in this case, success depends on the fifty.

WAR SAVINGS AS INSURANCE

Busy as she is in a life or death struggle, England is not overlooking her economic future as she goes "all out" to thwart the vicious ambition of Hitler. Her citizens have been, and are, storing up a staggering total of war savings against the day when the last shot is fired and millions of Englishmen must turn around and re-adjust themselves to peaceful occupations. Nor is that all. Just recently, the British government has imposed income taxes on very low wages and salaries, which are to be restored to the workers after the war is over.

Shrewd Canadians will see in this savings program a worthy example to be followed in their country. The wise citizen will not only measure the amount of his purchase of war savings certificates in terms of what that money means in helping our government to fight this war, but in terms of insurance for himself and his family.

The man who asks himself, "How much cash am I going to need after this war is over?" is going to buy as many War Savings Certificates as his income permits. More than that, he will then see more concrete reasons for doing without some of the pleasure and other luxuries in which he now indulges.

There certainly is a rainy day coming.

THE GUARANTEE OF FREEDOM

This is the closing editorial of a series which was designed to provide our readers with a better understanding of the functions of the press which serves their community. An attempt has been made to deal briefly, simply and adequately with the many phases and relationships between the newspaper and the territory it serves. It is not without purpose that this editorial has been left until the last, because in a sense it sums up what has been said in the previous editorials about the aims, objects, ideals and problems of the community weekly newspaper.

The purpose of this series has been to give a glimpse of the intangible things about a newspaper—the soul if you will. For the newspaper has a soul, and that is what makes it such an important asset in the district it serves. We borrow these words from another writer to explain just why we believe that your newspaper is your guarantee of freedom.

"I am the guarantee of the Canadian way of life—the way of liberty—the way of equal opportunity—the way of free enterprise—the divine way and the true way for national well-being and upward advancement.

Weekly I go into your home—in winter and summer—in spring and fall. I chronicle your birth, your marriage, your death, and the intervening years which mean for sorrow or joy, depression or exaltation, health or pestilence, poverty or wealth, weakness or strength.

Freeborn am I and true to my heritage. I am not the subservient carrier of propaganda which enabled a Hitler to become the master of Germany, nor am I the conplacent press which contributed to the downfall of France. I am a friendly visitor. You'll find me constantly at your right hand, week after week. I have character, and even when I hurt you, I know you would not have me spineless.

I provide you with special civic service. I support to the last drop of my ink your charities, your Red Cross drives, your school, your church, and your service organizations. Yes, I assist in the building of community character.

Through advertising I promote your trade, move your commodities, advance your living standards. I am a bit bashful about mentioning these things, but I want you to rest assured that I am your friend.

I am the Canadian home town newspaper, and without me your liberties would vanish."

MORE THAN AN INVESTMENT

G. W. Spinney, Executive Chairman of the Victory Loan Organization, is a top executive of one of Canada's great banks. As such, he might have been expected to discuss the big loan from the angle of an investment, in terms of security and interest.

But when addressing a large gathering of Victory Loan workers in Toronto the other evening, he said this:

"I met a young man a few nights ago in the Chateau Laurier at Ottawa. He was just about to go overseas as a pilot officer, and was referring quite frankly to the fact that the life of a combat pilot in actual warfare is numbered only in hours. I asked him how he felt about it. His answer shows the spirit of the youth of this country. He wasn't considering his own life at all; he was considering only what he must do for Canada. He said: "The Government now has a $25,000 investment in me, and I certainly must get a couple of Jerries for that before they get me."

"Can Canadians withhold money in the face of a spirit like that? I leave the answer to you."

Mr. Spinney set a splendid example in this manner of approaching the public to enlist wholehearted support for the Loan.

If citizens at home are as unselfish as the young man to whom Mr. Spinney spoke, the Loan will be well oversubscribed.

PROCLAIM YOUR BUSINESS BY NEWSPAPER ADVERTISING

We once heard a farm woman declare she could tell a good farmer from a slipshod one by the size of his woodpile. Well, there is another measuring stick which can be used similarly in judging the acumen of a business man. The smart, aggressive business man proclaims himself to the public in the form of advertising.

Many business men declare they cannot afford to advertise. What they really mean is that they cannot afford any outlay of money because they don't advertise. Advertising is not a liability, it is a sound investment. A dollar spent in advertising display brings back many dollars in new business. Don't hide your light under a bushel, use the advertising medium of your local paper.

WE MIGHT WEEP A LITTLE

Over in England now, there is a radio comedian who sets his listeners laughing with recipes like the following:—"Take a large sirloin steak, smother it liberally with onions, spread with a thick coating of grated cheese, and fry in deep butter."

If this radio program could be rebroadcast in Canada with all the accompanying sounds of laughter from the English audience, doubtless many thousands of Canadians, who can get all the steak and onions and butter they want, would decide to increase the size of their Victory Loan Bond purchase.

BATTLE OF OPINION

Negative

"Personally, I believe it will be a tragedy to the world—a tragedy even to Germany—if the British Empire collapses. But I must tell you frankly that I believe this war was lost by England and France even before it was declared, and that it is not within our power in America today to win the war for England, even though we throw the entire resources of our Nation into the conflict."

Affirmative

"The English people must be looked upon as the most valuable ally in the world as long as its leaders and the spirit of its masses permit us to expect that brutality and toughness which is determined to fight out, by all means, to the victorious end a struggle once started, without considering time and sacrifices, in which case the actual military armament need not be in proportion to that of other States."

Speakers

For the negative: Colonel Lindbergh. at Chicago.

For the affirmative: Reichsfuhrer Hitler, in "Mein Kampf."—Christian Science Monitor.

EDITORIAL NOTES

"Too late to save England!" croak the defeatists in the United States. A gentleman who has recently flown to England from Germany doesn't seem to think so.

In these times when the British forces are suffering reverses on certain fronts, it may be well to remember that Britain has never lost a war—she may lose every battle during a war but always wins the final and deciding battle.

If nobody smiled and nobody cheered,
And nobody helped us along,
If each every minute looked after himself,
And the good things all went to the strong;
If nobody cared just a little for you,
And nobody thought about me,
And we all stood alone to the battle of life
What a dreary old place this would be.

Have you ever, by the way, met the Success family? The father is Work, the mother Faith, the oldest son is Common Sense, and the oldest daughter is Ambition. Relatives are Honesty, Foresight, Co-operation, Cheerfulness, Loyalty, Sincerity and Harmony. The baby is Opportunity. Get acquaintd with the "Old Man" and no doubt you'll be able to get along with the rest of the family in fine fashion.

The Smiths Falls Record-News complains of those who fail to affix stamps on cheques. We might remind The Record-News that there also are people who never think of adding exchange when remitting from out-of-town, says the Petrolia Advertiser-Topic. And we might add that there are some who won't even bother to send the cheque itself in payment of their account.

There are still many homes and business places in town that would look much better if a few flags were displayed in front of them. Too bad there are so many local citizens who are so disinterested in matters of civic importance. The reeve's proclamation regarding the decoration of homes from May 24th until the Victory Loan is over, was direced to the citizens in general—not to only a few. Other towns co-operate one hundred per cent. on occasion of this kind—why can't Winchester?

"The Voice of the Press"

DURING THE LAST WAR

(Stirling News-Argus)

Motorists who are prone to grumble because of the increased tax on gasoline are reminded that twenty years ago this product sold in Stirling for forty cents a gallon.

CANADA EXPECTS

(Stratford Beacon-Herald)

These are the days when Canada expects each one of us to keep chin up, nose to the grindstone, shoulder to the wheel, feet firmly on the ground and hand always in the pocket.

WORK AND GRIEF

(Oshawa Times)

Another big contract for land transports to be manufactured by General Motors of Canada was announced last week-end. That means more work for Oshawa motor makers and in the end more grief for Hitler and his gang.

STOP PRESS SUGGESTION

(Hanover Post)

Farmers in Western Canada will be paid $4 per acre not to grow wheat. That is an idea that can be enlarged on. The government could eliminate press criticism by paying so much per issue to publishers for not publishing their newspapers.

THEY'RE IMPORTANT

(Brockville Recorder & Times)

When we speak of North America's inland "life-line" we must not exclude the canals at Sault Ste. Marie which, with only 13 days of operation during April, are reported to have handled 7,865,478 tons of traffic, the largest for that month on record. A very great deal of this freight consisted, moreover, of commodities essential to North America's war effort.

A PROBLEM FOR SCIENCE

(Ottawa Citizen)

Science has definitely announced—although everyone else has been aware of it since feminine fashions got to be what they are—that women want room temperatures considerably higher than is comfortable for men. If Science will now invent a compromise between mother's bare back and father's fleece-lined underwear, there will be paths beaten to Science's door from all points of the compass.

MORE MEN NEEDED

(Carleton Place Canadian)

There are many who do not believe it, but mark it down somewhere to remember, conscription is coming in this country. The men who have been ordered to training camps to put in four months' training have been told they will remain in uniform, and the likelihood is that it will be for the duration of hostilities. Many more men than those who have already enlisted will be required before Hitler and his Nazi hordes are brought into subjection.

A GOOD SIGN!

(Trenton Courier-Advocate)

Don't go out on strike. This war may collapse like a house of cards. Remember in early November, 1918, when the news flashed that the kaiser had beat it to Holland and that the war was about over. It all came like a flash out of the blue. Skipping the country appears to be a good old German custom when the going begins to get tough, and you may wake up some of these mornings to more startling incidents than Rudolf Hess's unexpected flight to Scotland. So don't go out on strike. Better hold that job with everything you've got. Every minute of every hour these days is supercharged with possible sensational developments. And when this war is over there is going to be a wild scramble for jobs.

CONFIDENCE LACKING

(Simcoe Reformer)

Despite Mr. King's phrases about summoning every ounce of energy to aid Britain, his speech was singularly unimpressive, especially as it came only a few hours after the memorable oration of Britain's dynamic Churchill. The British Prime Minister told Canadians all they needed to know about the Mediterranean conflict. What they wanted to hear from their own Premier was what the Canadian Government proposes to do about the crisis, what it is going to do about sending greater material aid and more troops to Britain and what concerning the defence of Canada against possible attack. After twenty months of war, Canadians are genuinely alarmed at their country's slow-moving military organization and at the lack of leadership from Ottawa.

HOW TO TREAT HESS!

(Smiths Falls Record-News)

The reason for the flight of Rudolf Hess, No. 3 Nazi, from Germany to Britain, is still a mystery to the democratic people in general. The furore he created when he landed in Scotland a few days ago. has subsided, and little attention is given this German "asp" in the press. Many reasons have been advanced for his flight from the Hun country, but the correct answer is still to be announced. "Mess" rhymes with "Hess" and the word is appropriate. We feel confident that the British authorities will not be hoodwinked by this Nazi cold-blooded murderer, and let sympathy supersede judgment. He should be treated as a dangerous murderer, rather than a man who fled to his enemies for protection because he saw the folly of Nazi beliefs. A sure way to stop a snake bite is to destroy—or make harmless—the serpent.

A GREAT COMPLIMENT

(Lachute Watchman)

Work of service clubs and their valuable work in battering conditions in their respective communities in Canada has long been recognized and now, since the war has cast its shadow over the world, much has been made of the contributions these international organizations can make in the days of peace to come. Links in a great chain extending over the surface of Mother Earth, these service clubs can and will do a great deal in bringing order out of chaos in the post-war period, and their efforts in the past and the present as well as their capabilities for the future have earned many high tributes in the press and from speakers during the past few years. But, as an Ottawa newspaper editor stated in a recent address, the highest tribute of all to service organizations was paid by Adolf Hitler when he banned them from Germany. There is no place in the present Nazi machine for any group founded on the ideals of service, friendship and understanding.

Our Column

Many a man is guilty of exceeding the feed limit.

Most human activity is based on incentive. It may be hope ahead or the lash behind.

Not a bad idea at all that Lindbergh should be dumped over Berlin in exchange for Hess.

How is it that dandelions are beautiful to everyone except the chap who owns the lawn?

A newspaperman has been adjudged the best dressed male in the United States. Miracles will happen.

Junior is of the opinion that "what this country needs" in the interests of true economy is an anti-overflow device for ice cream sundaes.

Quite appropriately, if unconsciously, one of our exchanges refers to unsigned "letters to the editor" as "missiles" and consigns them to the wastebasket.

The lesson of preparedness should be one familiar to every farmer. If the ground's prepared, a man can put his crop in whenever the weather's right.

In parliamentary lobbies, there were suggestions that Hess might be persuaded to broadcast to Germany and the German-occupied countries.—A.P. news item. Ah, Lord Hess-Hess?

Try to look at the fish as he really is. He has just sufficient brain power to open his mouth when he sees something to eat, and to swallow it if it turns out all right, or to wiggle his tail away from there if it does not.

Men who do considerable smelling, such as perfume mixers, frequently revive their tired olfactory nerve by sniffing gum camphor, while those who do much tasting, such as wine tasters, usually cleanse their palates by eating cheese.

Members of Parliament will pay national defense tax on their sessional indemnities. They'd better. Such exemption—and it has been discussed—would be for the average taxpayer about the last straw.—Toronto Globe and Mail.

IN LIGHTER VEIN

Preacher—Now, class, what is false doctrine?

Johnny—I know, bad medicine.

* * * *

Petaluma—My hens lays eggs with no yolks.

Ukiah—Mighty white of her.

* * * *

"Atom is the place where things are blown to."

"Insulators are people who insult other people."

"Water is a light-colored wet liquid which turns dark when you wash it."

* * * *

Soldier (in hospital)—Doctor, are you sure this is pneumonia? Sometimes doctors prescribe for one thing and patients die of something else.

Medical officer (with dignity)—Look here, my man; when I prescribe for pneumonia you die of pneumonia.

* * * *

"Good morning, Mrs. Twitter," said the holidaymaker. "I have a room reserved here."

"Let me see now," replied the landlady, "which room did I promise you?"

"You said it was the room with the heavenly view."

"Ah, yes! Jane, show this gentleman the room with the skylight."

* * * *

On his appointment, the new manager of a certain big bank was given much publicity, and photographs of him were reproduced in newspapers. All were not printed attractively.

A depositor wandered in, walked up to the manager, produced one of the photographic reproductions and said: "Is this your picture?"

The manager assured him that it was.

"Are you the manager of the bank?" The other admitted that he was.

"Well, give me my money!" ordered the depositor.



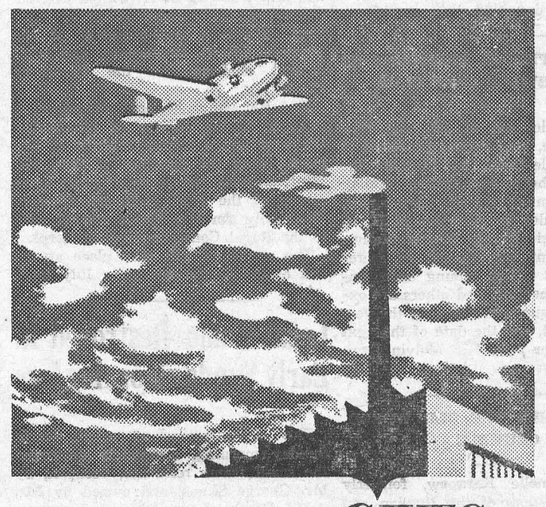

Thrift GIVES CANADA WINGS

What can you do to provide the planes, to train and equip our airmen for battle?

You can provide the money, by watching every penny you spend, by saving all you can. Personal thrift is vitally necessary now. Every dollar you can spare is needed for Canada's War effort. Buy Victory Bonds and War Savings Certificates. Build up your savings account. Set aside some money each month to meet the war taxes which must be paid later. We have a job on our hands. Let's finish it.

➤ This book will help you save.
The Royal Bank Family Budget Book shows you how to budget your income, how to save by planned spending. Ask for a free copy at your nearest Branch.

The ROYAL BANK of Canada

WINCHESTER BRANCH - - W. A. ROWAT, Manager



Weekly Newsmen Visit Bofors Plant



During their recent meeting in Hamilton, members of the Ontario-Quebec Division of the Canadian Weekly Newspapers Association visited the big plant in which Bofors anti-aircraft guns are manufactured. At their dinner, Hon. Angus L. MacDonald, Minister of National Defence for Naval Affairs, was guest speaker. In the upper photo Mr. Macdonald is shown as he addressed the newspapermen. In the lower photo a group is shown during the tour of the Bofors plant. From left to right are: C. V. Charters, Managing Director of the Canadian Weekly Newspapers Association, Brampton, Ont.; H. E. Rice, President of the Canadian Weekly Newspapers Association, Huntsville; A. O. Hebb, of Newmarket, Immediate Past President of the Ontario-Quebec Division; Walter Biehn, of Georgetown Herald; Frank MacIntyre, of Dundalk, Ont., President-Elect of the Ontario-Quebec Division; R. A. Giles, Lachute, Que., Secretary-Treasurer of the Ontario-Quebec Division.

S. D. & G. Mascots

(By Pte. Fred Brown)

While stationed under canvas last August in Kingston, one of our most popular brothers of the forces—in person he is Pte. John Boychurch, of the Peterboro district,—came in contact with a small, deadly, poor bit of a pup.

At that time there were dozens of dogs coming in to barracks to feed from our kitchen, and they became closely related to us. After three months of training there, with a gang of soldiers feeding them, caring for them and allowing them to remain in their tents on rainy nights—which seemed to be plentiful there—they became faithful members of the battalion on route marches, schemes, and once I can recall our mascot coming along on our right flank to the ranges. But that didn't prove out very good. The dog would keep running up to the targets to see where the noise was coming from, until the officer in charge was forced to cease the firing. Then our proud mascot, still a puppy, was sent back to camp on the provision truck. That was the last opportunity our mascot Uniformity (Jimmy for short) ever got to see what was making the noise.

When we left the military town on the rainy morning of Nov. 6th, Jimmy was still on our flank all the way to the station. She knew what it was all about when she saw everyone leave barracks. At the station, when we boarded the train, she kept trying at every door of the coaches to come along with us, but those strong, capable M.P.'s and train-men would not let her enter. The poor thing never gave up, but kept on trying, whining with a sorrowful long face, until, when the train was pulling out, a friendly civilian took all the sorrow from our mascot's heart by swiftly passing her through an open window to us.

Our stowaway enjoyed the trip over the rails to Ottawa where she carried out her duties better than ever.

At Christmas time, when half of the Battalion were spending their Christmas with their families, our mascot's proud master became ill and was taken to Camp Borden hospital. There he remained until February. During that time the unit was moved to the Maritimes to Debert Camp. On January 30th again Jimmy accompanied us to the train at midnight. Under cover of darkness we managed to take her along with us when we left our friendly Capital City of Ottawa. After two nights and a day on the trin, our Jimmy flanked us into our new camp at Debert.

A few weeks later, when the master came back to the unit, he found Uniformity was soon going to become the mother of a family. When I came back from Easter leave on Easter Monday morning, I was met at the door of our laundry room by the proud mother and thirteen puppies. The mother, still under a year old, has managed to care for eight of her family. Now they are a playful group of amusement.

One of our officers, Lieut. Archie MacDonald, from Cornwall district, after receiving permission from the Master, sent one of the family back to our second battalion. Although the puppy is still young, I'm sure he will enjoy his venture back to Ontario to be the mascot for No. 1 Company.

There is just one thing I wish to say—keep up the good work as your mother has, mascot, and I'm sure you won't disgrace the unit.

Here's hoping again we can make a stowaway of our mascot and one or two of the remaining seven puppies when the unit takes the hop over the pond.

TEN POINTS FOR POULTRYMEN TO REMEMBER

Don't sell your producing hens in May.

Feed your hens good laying mash.

Remove males and produce infertile eggs. Such eggs hold their quality better.

Gather eggs at least twice daily—more often is better.

An open ventilated container is best for collecting warm eggs.

Market eggs every day if possible.

When transporting eggs protect them from too high temperature and too much jolting.

Cooling eggs as soon as possible after they are laid assist in holding their grade and means more profit to the producer.

Never place warm eggs in cases.

Produce clean eggs. Clean nesting material helps to prevent dirty eggs—keep the nests dark.

TOP RANK PLOWMEN LEAVE ON "SALADA" TEA TRANSCONTINENTAL TRIP



The International Plowing Match held at St. Thomas last year set a new record in the number of entries and attendance. The most coveted prize offered was that for the special class sponsored by the Salada Tea Company and open to all horse plowmen in Jointer Plow sod classes, who had qualified at branch matches—a six weeks' motor trip to the west coast and back.

It is a coincidence that the trip, along with the gold and silver medals for first and second prizes in this class, was won by two neighbour plowmen, John Lister (left) and Harold Picket (right) both of Hornby, Ontario. Their journey was planned under the guiding hand of J. A. Carroll, manager of the Ontario Plowmen's Association, and will take them to areas of agricultural interest in the United States and Canada from Toronto to Vancouver. Gordon McGavin (centre), another well-known plowman, of Walton, will accompany the winners as guide, companion and manager.

The trip should prove intensely interesting and of great educational value to these three lucky plowmen.

Counties' Health Report For April

Dairies in the United Counties which pasteurize their milk are turning out an excellent product. Out of 27 samples of pasteurized milk collected during April by the Board of Health sanitary inspectors from dairies in Cornwall, Alexandria, Chesterville, Winchester, Morrisburg and Iroquois, only one sample showed any evidence of the Colon Bacillus. These samples are examined at the Provincial Laboratory at Ottawa. If the Colon Bacillus is present, this is evidence that the cooling equipment or the bottling equipment or the bottles themselves have not been absolutely cleansed and sterilized when washed. There is little use in pasteurizing milk unless it goes into bottles which have been thoroughly washed and sterilized. With only one sample out of 27 showing any sign of contamination, this is really an excellent record.

Two cases of diphtheria occurred, one in Finch Township and the other in Osnabruck Township. Both cases made good recoveries. Diphtheria Toxoid Clinics were organized in Matilda Township and in Finch Township. Clinics are being planned for several other municipalities during the autumn months.

A total of 59 new cases of tuberculosis has been found to date this year. Of these, 33 were considered to be "active." The Provincial Health Department has reported to us the names of several young men who were rejected for service in the armed forces because of chest conditions. An endeavour is made to have these men X-rayed at the chest clinics to determine whether or not the condition is tuberculosis.

Because of a small outbreak of Psittacosis in some parts of Ontario, we were asked by the Provincial Health Department to register all parrots, love birds, parrakeets and budgerigers in the Counties. Up to the present time, 22 such birds have been registered by their owners. None of the owners reported any unusual sickness among their families in recent months which might have been due to psittacosis.

Houses placarded by the sanitary inspectors during April totalled 55, the large majority being for measles. Seven fumigations were made. Complaints investigated totalled 33. Of these, 12 were regarding dead animals. Other complaints were made regarding outside privies, cess-pools, garbage, manure piles, etc. A total of 68 inspections were made of dairies, butcher shops, slaughter houses, restaurants, etc. All the municipal water supplies were sampled weekly.

Visits made by the nursing staff during April totalled 852. Of these, 662 were for home supervision purposes, while 190 were to individuals and agencies in behalf of the work. Of the home supervision visits, approximately 22 per cent. were to infants under one year of age, 10 per cent. to pre-school children, 10 per cent. to maternity cases and 28 per cent. to tuberculosis cases.

New cases taken on for regular supervision were as follows:

Infants, 27; Pre-school, 14; Pre-natal, 9; Tuberculosis cases, 43; Tuberculosis suspects, 3; Crippled Children, 4.

4,966 school children received a rapid class room inspection following the Easter vacation. In Cornwall Town and suburban schools, 13 children were excluded because of communicable skin disease and 196 because of pediculosis. We are gratified to note that these figures show a marked improvement when compared to the numbers excluded for this purpose following the Christmas vacation which were 43 and 616 respectively.

The nurses have organized diphtheria toxoid clinics in Matilda and Finch townships. In the latter Township, members of the Women's Institutes are assisting at the clinics and are seeing that pre-school children in their communities are brought to the clinic. We are grateful for their help which goes a long way towards making this type of clinic successful.

The usual child health conferences and chest clinics were held.

CANADIAN PACIFIC



Time Table

WEST-BOUND

From Montreal— at 12.42 a.m., daily, flag stop for Belleville and beyond to Toronto, Ont., Detroit, Mich., and Chicago, Ill.

From Montreal- 11.58 a.m., daily except Sunday, stopping at intermediate stations to Toronto, Ont., and Hamilton, Ont. Parlor Car and Buffet Service.

From Montreal—at 6.21 p.m., daily except Sunday, stopping at intermediate stations to Smiths Falls, Ont., and Perth, Ont.

EAST-BOUND

From Chicago, Ill.—4.58 a.m., daily, flag stop for Montreal and beyond.

From Perth, Ont.—at 8.20 a.m., daily except Sunday, stopping at intermediate stations to Montreal.

From Toronto, Ont.—at 4.34 p.m., daily except Sunday, stopping at intermediate stations to Montreal. Parlor Car and Buffet Service.

MODEL POSES FOR ADS



Professional models in photographers' studios have many unusual assignments. This Toronto girl posed for half an hour in a giant 'Cellophane' bag. This picture will be used in advertising by the makers of a lotion which makes insects stay away. The bright idea of the campaign is that the person who uses this pleasant-smelling lotion will be as safe from mosquito attacks as if he were wrapped in 'Cellophane'.

VICTORY LOAN EXHIBIT

OF

POSTERS & PHOTOGRAPHS

of the Last War

Will Be Shown In The Following Places:

Hallville — Consolidated School, Monday, **JUNE 2**

Mountain — I. O. O. F. Hall, Tuesday, **JUNE 3**

South Mountain — I.O.O.F. Hall **JUNE 4**

Inkerman — Community Hall, Thursday, **JUNE 5**

Each Exhibit will start at 8 p. m. There will be a program of Vocal and Instrumental Numbers, and tea will be served by the ladies in aid of the Red Cross. Silver Collection.

DOUGLAS E. BEGGS, Chairman

Mountain Township War Loan Committee.

GOD SAVE THE KING!

Church Notices

United Church

10.30 a.m.—Morning Worship.
11.30 a.m., Sunday School.
3.00 p.m., Service at Harmony.
7.30 p.m., Evening Service.
Monday, 7.30 p.m., Young People's Society.
Wednesday, 7.30 p.m., Mid-Week Prayer Service.
Rev. W. S. Atchison, Pastor.

St. Paul's Presbyterian Church

Rev. John MacKenzie, M. A., B. D.
Interim-Moderator.
Mr. A. L. MacKay, Pastor.
Morning Service at 11.00 a.m.
Evening Service at 7.30 p.m.
Organist and Choir Leader, Miss Clara Irving

Church of England

St. Matthias' Church, Winchester, Holy Communion at 8.30 a.m.
St Peter's Church, South Mountain, Holy Communion at 11.00 a.m.
Holy Trinity, Chesterville, Evensong at 7.30 p.m.
Rev. J. A. L. Ellacott, Rector.

Wesleyan Methodist Church

Preaching at 10.30 a.m. and 7.30 p.m.
Wednesday, 7.30 p.m., Prayer Service.
Friday, 7.30 p.m., Young People's Meeting. A cordial welcome to all.
Rev. D. W. Summers Pastor.

Baptist Church

Rev. R. F. Willson, Pastor.
9.30 a.m., Sunday School.
The regular services have been cancelled in favor of the Baptist District Conference. See announcement elsewhere in this issue.
Wednesday, 7.30 p.m., Prayer Meeting.

Wesleyan Methodist Church

Inkerman and Winchester Springs.
Rev. L. M. McCorriston, Th. B., Pastor
Winchester Springs
Sunday School at 10 a.m.
Morning Service at 10.45 a.m.
Inkerman
10 a.m., Sunday School.
11.00 a.m., Class Meeting.
7.30 p.m., Evening Service.

CHESTER R. ROBINSON
Winchester Representative of
Mutual Life Assurance Company
We Also Write
AUTO - FIRE - ACCIDENT
—in—
Anglo-Canadian and General Accident Companies
PHONE 37 - - WINCHESTER

HENDERSON LODGE, NO. 383 A F. & A. M., WINCHESTER
Meets on Second Friday of each month in Sweet's Block, at 8 o'clock.
Visiting Brethren always welcome.
W. F. Workman, W.M. W. A. Rowat, Sec.

ROSS MORROW, Auctioneer.
For the Counties of Dundas, Stormont, Glengarry, Carleton and Russell.
Sales of all kinds handled.
Tel. 210W1 - Winchester Springs.

INSURANCE
FIRE, HAIL, ACCIDENT, LIVE STOCK AND AUTOMOBILE
Apply to
WALTER MOFFATT, Winchester, Ont.

JAKE ROSS
All kinds Poultry wanted at all seasons
Wool wanted. I buy all kinds of Hides.
Phone 81 - - Winchester

CAREFUL THOUGHT!
Due to the tremendous strain caused by sudden bereavement, careful thinking is hindered by increased responsibilities. Because decisions must be made quickly, it is imperative that you have the valuable assistance of a reliable funeral director. We are trying to serve this community as faithfully as we can.
LORNE ARMSTRONG
Funeral Director and Furniture Dealer. Phone 34
SOUTH MOUNTAIN, ONT.

Wedge Shoe Co.
Williamsburg, Ont.
ALL KINDS OF SHOE REPAIRS
SHOES DYED.
Reasonable Prices.
HY. BESSIN, Winchester, or
F. D. BOLTON, Winchester Spr'gs
Representatives.

MOREWOOD

Mr. and Mrs. Mac Reveller and family, of Toronto, and Mr. and Mrs. Stanley Kippen, of Maxville, were Sunday guests of Mr. and Mrs. Thos. Reveler and Mrs. A. W. Reveler.

Miss Norma Steen spent the week-end with Miss Kathleen Steen.

Mr. and Mrs. Harry Lapierre, of Brockville, spent the week-end with Mr. and Mrs. Wm. Coulthart.

Miss Doreen Faulkner is spending some time at Vernon.

Miss Vivian Lake spent Sunday with her parents at Russell.

L.A.C. H. H. Williamson, of Toronto, was a visitor in town on Sunday.

Mrs. A. Steinburg, Mrs. M. Hutchinson, Mrs. Ward Bilow and Mr. Earl Bilow spent Monday afternoon in Cornwall.

Mr. and Mrs. Irving Thompson of Oakland, California, and Mr. and Mrs. Milton Shaver, of Chesterville, visited Mrs. A Dillabough on Friday.

Mr. Ward Bilow, who received serious injuries some time ago when hit by ice sliding off the church roof, had to return to Cornwall Hospital the latter part of last week.

Miss Isobel Hunter and Master Kenneth Hunter spent Friday in Ottawa.

Mr. Reveller, of Ottawa, attended the funeral of his aunt, Mrs. Ira Barrington, on Sunday.

Late Mrs. Ira Barrington.

The funeral of the late Mrs. Ira Barrington, of Cannamore, was held Sunday afternoon from her residence to Morewood United Church, where the service was conducted by Rev. J. Macaskill. During the service, Mr. Frank Casselman sang, "Some Day, We'll Understand," accompanied by Miss Ellice Smith.

Mrs. Barrington was in her 74th year. Her husband passed away a number of years ago.

The floral tributes were many and beautiful, testifying to the esteem in which the late Mrs. Barrington was held in the community.

The pall bearers were Messrs. Kenneth Reid, Ellis Thompson, Lennox Baker, Alex Byers, Orvis Steven and Thos. Reveler. Interment was made in Maple Ridge Cemetery.

HYNDMANS

Mr. and Mrs. Orval Francis, of Napanee, spent the week-end with Mr. and Mrs. Alex Francis.

Mr. and Mrs. Ray Grant and family visited Mr. and Mrs. Hilliard Kenney, of Winchester, on Sunday.

Mr. and Mrs. Harry Francis and son, Ross, of Toronto, spent the week-end holiday with Mrs. Mary Francis.

Mr. and Mrs. Ed. McLaughlin and daughter, Margaret Ann, of Cardinal, spent Sunday evening with friends in this vicinity.

Miss Alma Grant left on Sunday evening for Cardinal where she will spend a short time with her aunt, Mrs. Wright.

Mr. Sam Grant spent Sunday afternoon with Mr. and Mrs. Bert Lattimore.

Mr. Cecil Canning visited his parents, Mr. and Mrs. T. Canning, of Pleasant Valley, on Friday afternoon.

Miss Addie Grant, of Spencerville, spent the week-end with her mother, Mrs. Allan Grant.

Mr. and Mrs. Cledis Francis and baby, of Brinston, spent Sunday with Mr. and Mrs. George Francis.

HULBERT

Mrs. Ralph Adams spent Wednesday with her sister, Mrs. Richard Lewis, of Morrisburg.

Mrs. Cledis Francis and baby spent Wednesday with her parents, Mr. and Mrs. Joe Thorpe.

Mrs. Calvin Ellis and Mis Ruth Ellis spent a few days with their son and brother, Mr. Wm. Ellis, and Mrs. Ellis, and family, in Hamilton.

Mr. and Mrs. Will Flegg and daughters, Phyllis, Vivien and Coral, and nephew, Keith Flegg, spent the week-end in Montreal.

The community held a party at the home of Mr. and Mrs. Spencer Fawcett in honour of their son Delbert, who was recently married to Miss Lilah Burnie, They presented the newly married couple with a table and jardiniere stand. Lunch was then served.

We are glad to report Mr. S. D. Thorpe and Mr. Henry Ross are much improved in health. Also the little child of Mr. and Mrs. Alex Mellan, who had diphtheria.

WINCHESTER SPRINGS

Mr.. and Mrs. Aden Casselman, Mr. and Mrs. A. J. Casselman and Mr. Clifford Casselman spent Wednesday in Ottawa.

Guests of Mr. and Mrs. Wm. Clark on Sunday were Mr. and Mrs. James R. Johnston, Mr. and Mrs. G. McLean and family, of Chesterville; Mrs. Thomas Johnston, and Mr. Walter Johnston, of the R. C. A. F., Toronto.

Mr. and Mrs. Pollock and children, of Toyes Hill, were Sunday guests of Mr .and Mrs. Ross Morrow.

Rev. and Mrs. Smyth, of Elma, were entertained to tea Wednesday evening at the home of Mr. and Mrs. Alva Steele

Miss Ruth Harper, of South Mountain, Miss Evelyn Harper, of Toyes Hill, and Miss Oran McIntosh were Sunday guests of Miss Melba Casselman.

Miss Helen Robinson, of Elma, was a guest of Mr. and Mrs. Thos. Cunningham, on Sunday.

Mrs. Henry Whittaker, of Williamsburg Township, spent a few days with her daughter, Mrs. Dalton Robinson.

Pte. Harold Clark, of Cornwall Training Camp, spent last Sunday with his parents, Mr. and Mrs. Wm. Clark.

Mr. and Mrs Berton Middagh, of Brockville, were recent guests of Mr. and Mrs. Lorne McIntosh.

Mrs. D. Woods and Mr. Hiram Robinson, of Toronto, are visiting Mr. and Mrs. Clifford Robinson.

Mr. Merrill Coleman, of Toyes Hill, called on his sister, Mrs. A. J. Casselman, on Wednesday evening.

Miss Grace Myers is spending some time with friends at Brockville.

Mrs. Gerald Rice returned to her home Saturday from Cornwall Hospital, much improved from treatments she received there.

Miss Leila Casselman spent Sunday evening with Miss Georgina Casselman.

Mr. and Mrs. Aden Casselman accompanied Mr. and Mrs. Henry Barkley to Montreal on Saturday.

Anniversary Services were observed in the United Church on Sunday with Rev. K. Woodwark, B.A. B.D., of Aylmer, Que., as guest speaker, assisted in the afternoon by Rev. Mr. McCorriston, of Inkerman. There was a large attendance at both services. The choir rendered special music.

Guests at the home of Mr. and Mrs. Lorne McIntosh this week were Mr. and Mrs. J. Billingham, Mrs. W. Billingham, Mr. and Mrs. Nelson, of Philadelphia, Penn.; Mr. W. Fisher,, of Cornwall, and Messrs. Milton Rainburg, Bob McLennan and Rupert Royden, of Ottawa.

Mr. and Mrs. Almon McIntosh, of Inkerman, took tea with Mr. and Mrs. Alvin Steele recently.

Rev. and Mrs. K. Woodwark and daughter, of Aylmer, were entertained to tea at the home of Mrs. A. E. Holmes and family on Sunday evening.

STRADERS HILL

Mr. Mahlon Strader had tea with Mr. and Mrs. Guy Strader on Monday evening.

Mrs. Guy Strader and Miss Mary Strader spent Tuesday with Mr. and Mrs. Harry Morgan, of Wales.

Mr. Walter Johnson called on Mr. and Mrs. Harry Morgan of Wales on Tuesday.

Mrs. Guy Strader and Miss Mary Strader spent Wednesday visiting with friends at Colquhoun.

Mrs. Guy Strader, Miss Nina Casselman, Mrs. Bernice Strader, Mrs. Cecil Hanson, Mrs. Lyell Strader and Mrs. Wilbert Strader spent Wednesday evening with Mrs. Alonzo Foster, working for the Red Cross.

Mrs. Wilbert Strader had dinner on Wednesday with her daughter, Mrs. Gordon Christie.

Mrs. Herbert Hanson spent a few days with her brother, Mr. Charlie Brandmire, of Iroquois.

Mr. and Mrs. Albert Riddell were calling on Mr. and Mrs. Henry Hanson one night this week.

Mr .and Mrs. Victor Riddell and Eric called on Mr. and Mrs. Guy Strader one night this week.

Mr. E. P. Foster and Mrs. Blanche Hanson spent Wednesday with Mr. and Mrs. Cecil Hanson.

Mr. and Mrs. Cecil Hanson and boys, Mr. and Mrs. Mason Hanson and family spent Saturday at the Rideau.

Mr. and Mrs. Wilbert Strader and family and Mr .and Mrs. Frank Hogaboam and family spent Saturday at the Rideau.

Mr. and Mrs. Gordon Christie spent Sunday with Mr . and Mrs. Wilbert Strader and family.

Mr. and Mrs. Lyell Strader spent Sunday with Mr. and Mrs. William L. Casselman and family.

SOUTH MOUNTAIN W. I.

The South Mountain W. I. met at the home of Mrs. Harold Graham on Thursday with Mrs. Gordon Mulholland and Mrs. Harold Graham in charge.

A report on articles sent to Red Cross headquarters was read by Mrs. T. W. Robinson. Mrs. Gordon Cleland explained the Co-operated Programme and Local Leader' Course. It was decided to ask for Refinishing of Furniture.

Mrs. Frank Gilroy and Mrs. Lorne Armstrong were appointed to visit the sick and the newcomers this month.

During the programme Mrs. L. Monteith and Mrs. W. R. Johnston sang a duet. A paper was given by Mrs. Roy Graham on Care of Flowers. Mrs. Asa Berry conducted a contest, which was won by Mrs. W. R. Johnston. Current Events were presented by Mrs. Harry Barry. Mrs. Harold Graham gave a talk on window boxes. Plant slips were exchanged, and the meeting closed with the National Anthem.

Edsel Ford Inspects Canadian War Machine

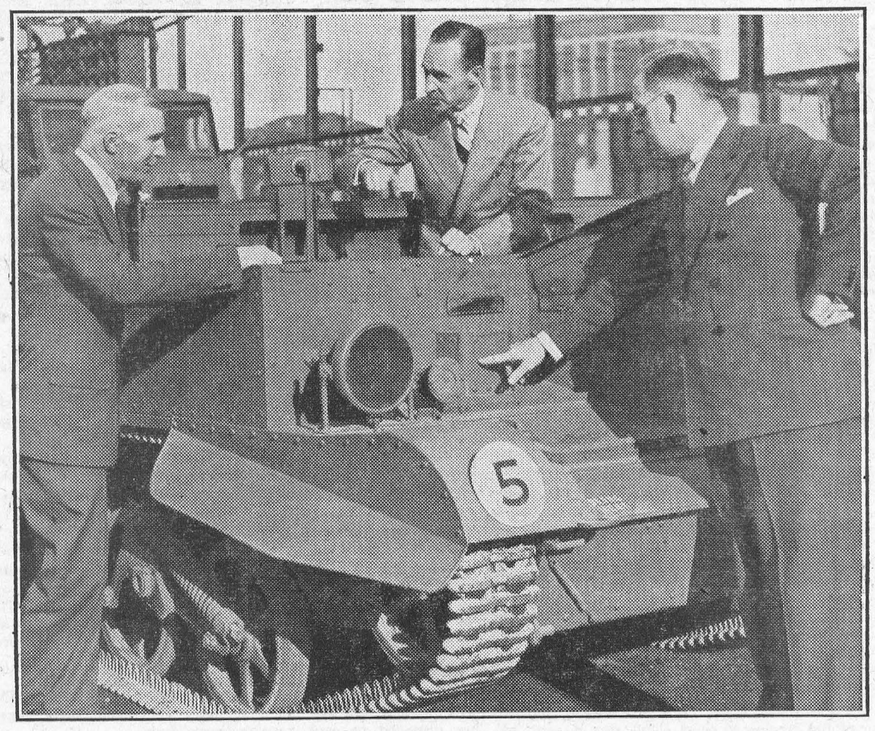

MR. EDSEL FORD, centre, inspects an Universal carrier produced in the Canadian Ford plant at Windsor, Ontario. Mr. Wallace R. Campbell, President of the Canadian company, is on the right, and Mr. George E. Dickert, Vice-President, on the left. Universal carriers are among the many different types of mechanical transport manufactured in the Windsor Ford plant. Since the war began the company has supplied more than 75,000 vehicles for military use to the governments of Canada, the United Kingdom and other Empire countries.

CHESTERVILLE MAN DIES IN TORONTO

Jeremiah Thomas Kearns, resident of Chesterville for more than 40 years, and well known in Winchester, died Sunday at a Toronto hospital following a brief illness. He was in his 84th year.

Mr. Kearns was known widely in mining circles, having devoted most of his time in recent years to mining interests. He was secretary-treasurer of the Chesterville-Larder Lake Gold Mining Company.

Born in Finch township, he was a son of the late Mr. and Mrs. James Kearns. His marriage to the former Catherine Hughes took place in Finch Township. He then moved to Chesterville and operated a general store for 30 years. He retired from active business 15 years ago.

During the past four years Mr. Kearns had been living in Toronto. Left to mourn his passing are his wife and two sons, Leo. J. Kearns and Dr. Hubert Kearns, both of Detroit.

The funeral took place Wednesday from the home of relatives, Mr. and Mrs. Daniel Moriarty, at Chesterville. Service was held in St. Mary's Church at Chesterville at 10 a.m. Interment was in St. Mary's cemetery.

OBSERVE FIFTIETH WEDDING ANNIVERSARY

"Married: At Albany, April 29, 1891, James Jackson, of New Hamburg, to Miss Ellen Smyth, of Winchester, Ontario, Canada." Such an item probably appeared in some paper of that day, and Tuesday marked the fiftieth anniversary of that event. On that day, Mr. and Mrs. James Jackson of our village celebrated their golden wedding anniversary.

An afternoon and evening reception was planned for them by their friend and neighbor, Mrs. G. M. Carr. The house was decorated with yellow snapdragons and daffodils. The table decorations were also in yellow. Over fifty of their friends came in during the day to offer their congratulations and were served coffee and cake by Mrs. Carr.

Mr. and Mrs. Jackson received many cards, gifts of money, flowers and other presents. One of the highlights of the day was a surprise visit from their only son and daughter-in-law, Mr. and Mrs. James B. Jackson, of New York.

After Mr. and Mrs. Jackson's marriage in 1891, they moved to New Hamburg, and in 1894 they moved to Hunter, where Mr. Jackson started a blacksmith shop. They have resided in Hunter ever since that time.

Mrs. Jackson has one sister living in British Columbia. Mr. Jackson has one sister who makes her home with the Jacksons, and one brother who resides in Albany.—Reprinted from the Catskill, N. Y., paper.

ORMOND B. Y. P. U.

Mrs. N. J . Porteous, vice president, presided over the Young People's meeting held in the church Friday evening last. Under her leadership, the song service was conducted with Miss Helen MacDonald at the piano.

The Intermediate program opened with a hymn. Donnie Campbell and Alex MacGregor received the offering. A study in the form of a quiz on Paul's shipwreck, was given by Miss Mary Cumming. Concluding this part of the meeting, the topic was given entitled: "How Christianity spread in Rome."

Following the business period, the Fellowship Group took charge. Miss Ann MacDonald read the lesson found in Matt. 10 and a suitable reading on "Giving" was read by Mr. John Aldham. The topic on Confession was also given by Mr. Aldham. "Come out in the open and boldly confess Christ." The closing number "Now the Day is Over" was followed by prayer by Rev. Mr. Augustine.

HAMS, HOGS, AND BACON

Exports of bacon, hams, and other pork products during the first quarter of 1941 reached a total of about 110 million pounds compared with 85.7 million pounds for the corresponding period of 1940. Exports of live hogs to United States markets in 1941 up to the week ended April 24 totalled 9,430 head, but of these 4,929 head were exported during the week April 10-17 and 3,403 head during the week April 18-24, as a result of a sudden upturn in United States hog prices. Most of the exports have been from British Columbia, with some from Alberta, and a few from Manitoba and Ontario.

It solved our PROBLEM

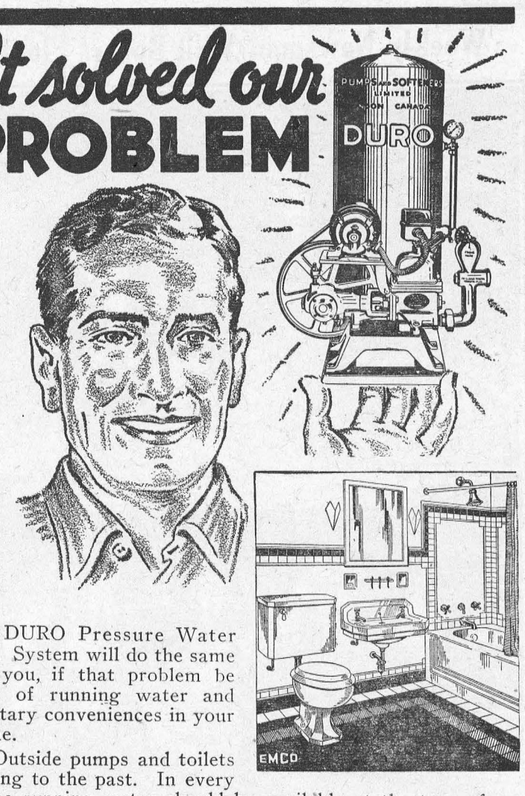

A DURO Pressure Water System will do the same for you, if that problem be lack of running water and sanitary conveniences in your home.

Outside pumps and toilets belong to the past. In every home running water should be available at the turn of a faucet. Likewise, a modern Emco Bathroom is necessary for the health and happiness of your family. A modern

Duro Water Supply System

will furnish the water and make it possible to install an Emco Bathroom.

The Duro Special System, capacity 250 gals. per hour, complete with 25 gal. Galvanized Tank and 25 or 60 cycle Motor costs only..... $86.00

For a lovely bathroom, as illustrated, the EMCO Built-in Bath, Shower, Toilet and Lavatory with trimmings costs only..... $137.00
(Soil and iron pipe and fittings extra)

Other Complete Bathroom equipment as low as..... $84.50

Duro Water Supply Systems are styled for dependable life-long service. Thousands of satisfied users prove their worth. They can be supplied for Gasoline Engine operation.
Can be purchased under our Easy Payment Plan.

For Sale By **W. C. MacDONALD**
Hardware and Farmers' Supplies Service
Phone 109, WINCHESTER, ONT.

241 EMPIRE BRASS MFG. CO., LIMITED
London Hamilton Toronto Sudbury
Winnipeg Vancouver

RUNNING WATER — OUR FAMILY RESERVES

DURO WATER SYSTEMS



1938 DODGE CUSTOM SEDAN $850	1938 DODGE DE LUXE SEDAN $800.00	1932 CHRYSLER SEDAN Six Wheels $300
1937 FORD '60' COACH $650	1930 CHEVROLET COUPE $165.00	1930 FORD A COACH $150
1932 FORD COACH Four Cylinders $250	1931 FORD ROADSTER $135.00	1937 G. M. C. STAKE TRUCK 157-Inch Wheelbase $575.00
	1 BAY BLOOD MARE 7 years old. 1050 lbs. $75.00	

Come in and make us an offer. These cars must be sold.

LANNIN'S Ford **GARAGE**
PHONE 49 Sales & Service WINCHESTER

Classified Ad. Column

FOR SALE

FOR SALE—One Cook Stove, burns wood or coal; also rugs and curtains. Apply immediately to Mrs. Jack Van-Bridger. 4p

BABY CHICKS—Chicks hatching every Tuesday and Friday until August 1st. Rocks, reds, leghorns and hybrids, day old or started, as hatched or 95% pullets. Call for them or we will ship to your nearest station, 95% pullets $14.00; mixed chicks $7.50. Write for circular. Cornwall Chick Hatchery, Cornwal, Ont. 4-15p.

JUNE CHICKS—Leghorns $6.50 per hundred; Rocks, $7.50; Pullets, $15.00; Leghorn Cockerels, $1.00, Bloodtested Breeders. Collins' Poultry Farm and Hatchery (Osnabruck Centre), R. R. 2, Wales, Ont. 2-4p

QUALITY CHICKS—Leghorns, Rocks, as hatched or pullets. Every egg set from a blood-tested breeder on my own farm only and from large eggs. Started pullets on hand—see them for yourself and be satisfied as are your neighbours. June chicks $7.00 per 100; July $6.50. Leghorn cockerels $1.00 per 100. Hatches on Mondays and on Thursdays. Green Roc Poultry Farm, Wales, Ont. 4-5p.

WANTED

MAN—to work on farm. Good wages, free house. Apply to A. Shlez, on the John Moffatt farm, Mountain Township. 4c

WORK—Experienced farm hand wants work on farm. References. Apply to J. Dolph Bergeron, R. R. 3, Winchester, in care of Dave Bruce. 4p

DEALER—For Township of Mountain, to represent reliable Canadian Firm selling complete line of Farm Machines incluling Tractors, Milking Machines, Cream Separators, etc. Apply to Box M-88, Winchester Press, Winchester. 2-4p

FOUND

SUN GLASSES—A pair of Sun Glasses has been found in the Village of Winchester.Owner may have same by proving property and paying for this Advt. Apply at Press Office.

NOTICE !

The June Session of the Council of the Municipal Corporation of the United Counties of Stormont, Dundas and Glengarry will meet in the Council Chambers, County Buildings, Cornwall, on Monday, the ninth day of June, A.D., 1941, at 2 o'clock p.m. D.S.T., pursuant to adjournment from January Session.

A. K. MAcMILLAN, County Clerk.
County Buildings, Cornwall, Ont. 3-5c

NOTICES

LAWN MOWERS—My long experience in mechanical work makes it possible to give you the best results in Sharpening, Repairing and Adjusting your mower. Phone 10—I will call for and return mower. —M. Bailey, Winchester. 3-5p.

BARGAINS! BARGAINS!

Save $40.00 on Beatty Porcelain Washer. Looks like new—guaranteed. On a Beatty Standard Model, save $50.00 —guranteed. Vacuum Goblin Cleaner, good as new, $39.50. Apply at Alex Davidson's Jewellery Store, Winchester. 3-4c.

BONUS OR BONE US?

The toiling farmer and his wife,
It seems to me, have a very hard life;
Up in the morning before the sun,
Working all day and then not done.

In early spring down on their knees,
Then the Government tells of a bonus on cheese,
On bacon and eggs, they all get a tip,
But the assessor takes that on his next trip.

For hired help to the village they go,
As assistance is needed to make the milk flow,
But by the time they've paid him his fees,
It has taken the bonus out of the cheese.

That handsome young fellow with head so light,
Tells them at once they're not farming right,
He wants his money in advance,
So he'll not miss a single dance.

Machinery all fixed with parts bought new,
All ready to work the summer through.
Their man has been with them a month or two,
But now has a Government job in view.

Off he goes when the work has begun,
Thinking of what a kind deed he has done;
Now all of their strength will soon be taken,
Earning that bonus on eggs and bacon.

Then to that dealer a milker to get,
To save them some work and plenty of sweat;
For many a farmer is wondering how,
He'll get milk from that bonus cow.

Alas it is Fall; They're all tired out,
They may pay their taxes, but I have a doubt,
They think as they wade with snow to their knees,
"What's the advantage of bonus on cheese?"

—Howard E. Herbison,
Rockfield, Ont.

"What were those unusual greens we had tonight, Cook?"

"You remember, ma'am, you said those geraniums in the garden looked so lovely you could eat them?"

"Yes."

"Well, you have!"

Local Church News

THE UNITED CHURCH

Empire Youth Sunday, with special emphasis placed on the life of youth, was observed on Sunday. The theme of Rev. W. S. Atchison's morning sermon was "Freedom, how obtained and how maintained," and the text was John 8:36. Jesus in his first sermon said He had come to set the captives free. We find freedom in doing the things that please God. The bondage of habit was shown to be hard to get free from, but Jesus is the great Deliverer. The very freedom that some have enjoyed have led them into bondage. The choir's special morning number was, "Soldiers of Christ Arise."

The Comfort and Challenge of Christianity and how it may be obtained, was the subject of the evening, the text being Matt. 28:20 (last part). Nothing can be more comforting than this promise of Jesus. We fail to meet the challenge associated with this comfort and thus do not have the abiding presence of Christ in our lives. We need the comfort of Christ. It is so refreshing. Jesus is always near to comfort and cheer just when we need Him most. This comfort is not for us unless we are prepared to meet the challenge. "Do not strive to evade the challenge if you want the comfort of Christ in your life," were the closing words of this earnest message.

SUNDAY SERVICES IN ST. PAUL'S CHURCH

Rev. John McKenzie, of Chesterville, interim-moderator, conducted the service in St. Paul's Presbyterian Church on Sunday morning, while Mr. A. L. MacKay, the local pastor, occupied the pulpit in Chesterville Presbyterian Church.

Rev. Mr. McKenzie's text was taken from John 10:10: "I am come that they might have life, and that they might have it more abundantly." During his sermon, Mr. McKenzie stressed the fact that spiritual life does not become weaker as man grows old, but grows more abundantly—it differs from our physical life in that it never dies even after the grave. He urged his hearers to give serious thought to spiritual things and to take Christ into their lives that they might have life more abundantly.

At the conclusion of the regular service, Rev. Mr. McKenzie officiated at the Sacrament of the Lord's Supper. New members received into the church by profession of faith were: Mrs. M. Durant and daughter, Lillian; Mrs. W. F. Workman and son, Reginald; Miss Mona Robertson and Mr. Robert Stewart.

The evening service was taken by the pastor, Mr. MacKay. From Isaiah 54:2, his text was centred around the words: "Lengthen thy cords, and strengthen thy stakes. He said that the reason the Church and Christianity was not accomplishing maximum results today was bedause people did not expect enough from God. We, too often, place a limit on God's power, said Mr. MacKay, whereas His power is limitless. God gives according to a man's faith. The stronger our faith is, the more we should expect from God, he said. We should lengthen our cords and strengthen our stakes, and thereby gain a stronger communion with Jesus. He is depending on His followers to carry on His work. Are we doing our part—are we putting forth our best efforts? asked the pastor. He impressed upon his hearers the necessity of increasing and strengthening their faith in God, so that He could make Himself manifest to a greater extent in their individual lives. God's blessings are limitless—if we do not receive them, it is our own fault—we are lacking in faith. Go all the way for Jesus, said the pastor, and God will reveal Himself in no uncertain manner.

A special selection by the choir, under the direction of Miss Clara Irving, was sung at the evening service.

27 IN CANADA PAY TAXES ON INCOMES OF OVER $200,000

Income tax collections in the fiscal year 1939-40 revealed there were 27 persons in Canada with net taxable incomes of $200,000 a year or more, Finance Minister Ilsley told the House of Commons last week.

The minister gave a breakdown of the 483 Canadians whose returns for that year showed net incomes of $50,000 a year or more, as follows:

$50,000 to $60,000—139.
$60,000 to $75,000—121.
$75,000 to $100,000—102.
$100,000 to $150,000—66.
$150,000 to $200,000—28.
Over $200,000—27.

HOG SUBSIDY

The Ontario government hog subsidy of $1 per hog carcass grading "A" and 50 cents per hog carcass grading "B1" applies on all hogs slaughtered in approved plants. This subsidy will apply on hog carcasses graded in Canadian packing plants where a Dominion government hog grader is in charge of grading operations, or in smaller plants which have been approved by the Ontario Minister of Agriculture and for which a certificate of approval has been granted. These plants will have their own graders who have also been approved by the minister, but they will work in co-operation with and under the direction and supervision of the Dominion hog graders. Grading will be done according to the standards as defined in Dominion hog grading regulations so there will be a uniformity in all grading operations.

"Men are only grown-up boys," says a woman novelist.

A child who used to take the clock to pieces to see how it worked now does the same to his car to see why it doesn't.

HINTS FOR THE HOME

Old Powder Puffs.

Discarded powder puffs may be washed and used for shoe or silverware polishers.

Brass and Copper Kettles.

Brass and copper kettles may be very easily cleaned with a bit of flannel dipped in kerosene.

For Sour Milk Recipes.

Two tablespoons of lemon juice added to one cup of sweet milk sours it to the acidity desired for sour milk recipes.

Sick Headache.

The juice of half a lemon in a cup of black coffee without sugar and cream is an excellent remedy for sick headache.

Cleaner Sink.

A piece of common washing soda placed in the outlet of the sink keeps the drain free and prevents unpleasant odors.

Fruit Salads.

Individual fruit salads are most attractive and delicious when served with a ball of cream cheese sprinkled with cinnamon.

Cooking Spinach.

There is an art in cooking spinach properly. An open kettle should be used with no water. Cook slowly until the juice is drawn; then quickly.

As Soon As Dried.

It is best to remove the clothes from the line as soon as they have dried. They collect dust and are subject to tears from a high wind when left out after drying.

Ironing Shirts.

When ironing shirts with the double cuffs, do not crease the cuffs with the iron. The cuffs can be folded over when the shirt is put on and they will wear much better.

Good Riddance.

The furnace is a splendid place for those soiled meat wrappings and greasy ice cream boxes. In two minutes they can be burned, and all attraction to flies, roaches, and summer bugs is eliminated. Never keep them around until trash day.

Tarnished Silverware.

To remove tarnish from silver which has been stored for a long time, soak it for two hours in water left from cooking potatoes. (This removes much of the tarnish). The articles may then be rubbed with a soft brush and silver polish.

Hardened Paint Brushes.

Brushes on which paint has been allowed to harden often prove difficult to clean. Heat some vinegar to the boiling point, and soak the brushes for twenty minutes. Then boil gently in strong soapsuds for a few minutes. The brushes will be like new.

Cleaning Glass.

A tablespoon of kerosene added to a kettle of very hot water will make mirror and glass on pictures shine bright and clear as crystal. Apply with a cloth wet in the water and wrung fairly dry. Wipe dry with a clean cloth. The method is very simple, but is most effective.

CATTLE BEING SOLD

According to the Ontario Department of Agriculture, in Eastern Ontario, a large number of dairy cattle are being shipped to the United States and it is doubtful if the dairy cattle population in this area will show any increase. Some reduction is reported in the number of hogs raised, and the poultry population is also expected to show a slight falling off.

APPLE PROSPECTS

Fruit trees in Eastern Ontario are reported to have come through the winter in good shape except for some rabbit and mice injury. The season is at least two weeks ahead of last year on account of the warm weather. Generally, there has not been so much pruning this spring as usual since help is scarce, but some of the larger growers with sufficient helpers have pruned very heavily in order to keep quantity down and obtain good quality fruit.

TO VISIT PRESCOTT

It is understood that the mobile tea canteen, "Iron Duke," fresh from the bombed and fire-swept areas of Great Britain, will visit Prescott as well as Brockville in the course of its Canadian tour, under the sponsorship of the Queen's Canadian fund for air raid victims. Other district centres in which it is scheduled to appear are Smiths Falls, Perth, Gananoque and Cornwall. The Prescott visit will probably be made late in June.

MANY QUESTIONS ON THE FARM SCHEDULES

The general farm schedule prepared for the forthocming decennial census contains no fewer than 167 questions which require answer by farm operators, extending even to the firewood cut on the farm in 1940, and the quantity of wild cranberries or wild blueberries harvested on it, and the number of goats, rabbits, pigeons, pheasants acquired, born or sold during the year.

Telephone 21, The Winchester Press, when you need any job of printing.

MODERN ETIQUETTE

1. When a house guest has permission from her hostess to invite a friend, to dinner, or some other affair, by whom should the invitation be extended?

2. What should one do when he finds that another person's opinion is directly opposed to his own?

3. What is considered the best decoration for any room of the house.

4. What is the correct way for a man to lift a soft hat when speaking to a girl?

5. Isn't it very unwise for a girl to write some words of endearment on a photograph of herself that she is giving to a young man?

6. Shouldn't one be grateful when a friend has pointed out to him a very glaring fault that should be corrected?

Answers.

1. All invitations should come from the hostess. 2. Change the subject of conversation. Above all, do not argue. 3. Freshly-cut flowers, attractively arranged, will outrank any other decoration. 4. The hat should be lifted by the crown, not the brim. And above all, the hat should be lifted slightly, not merely a touch of the brim. 5. Yes; it is very unwise. She may regret it many times in the future. 6. Yes. But, sad as it seems, resentment instead of gratitude is usually the effect, and very often a lost friendship.

BUILD UP HERDS

Sales of cattle in the first four months of 1941 at Canadian yards and plants continue to total slightly higher than during the corresponding period of 1940. It is likely that this trend will continue throughout 1941, states the Current Review on Agricultural Conditions. Sales of calves, however, have been somewhat below those of the preceding year, an indication that breeders are tending to hold back more young cattle to build up herds.

NEXT WEEK AT THE

"Picadilly Theatre"

WILLIAMSBURG, ONT.

MONDAY, TUESDAY AND WEDNESDAY

"Little Nellie Kelly"

Starring JUDY GARLAND with
Chas. Winninger & Geo. Murphy

THURSDAY, FRIDAY AND SATURDAY

"Go West"

—with—

The Marx Brothers

THIS FRIDAY & SATURDAY



—also—

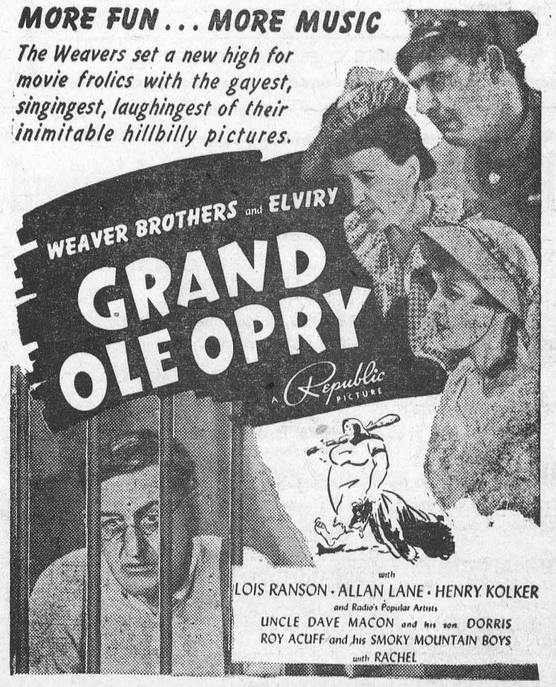

GET THE FACTS AND YOU'LL GET A FORD!

BIG! RUGGED! ECONOMICAL!

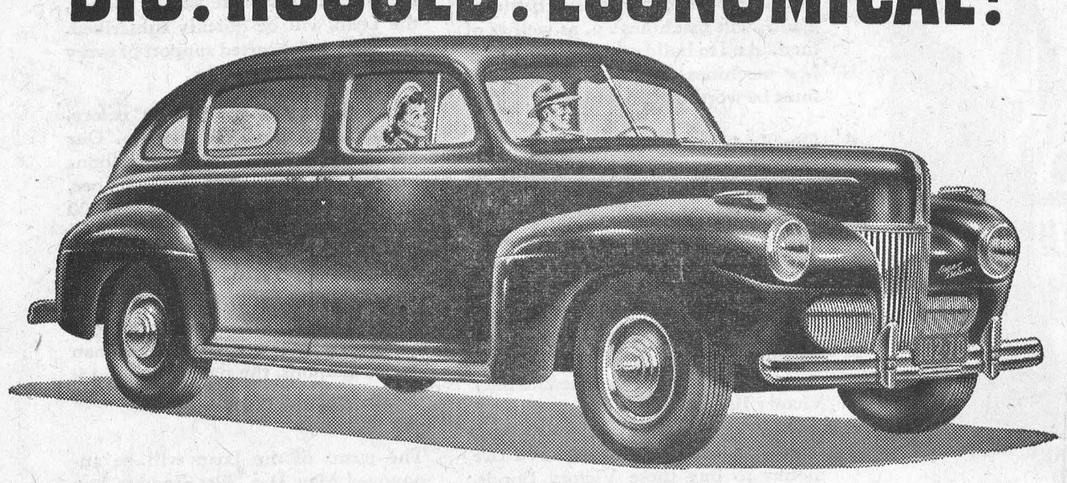

● See what extra value Ford offers this year. It's the roomiest car in its field—greatest inside length and seating width. New frame, springs, ride stabilizer and wheelbase length combine to set a new standard of riding comfort.

Again this year, the Ford has set new official records, in its class, for gasoline economy.

The Ford has hydraulic brakes larger than those of any other car near its price, giving fast, smooth stops with extra-long brake-lining wear.

Get in touch with a Ford dealer, and see what an attractive deal he has to offer.

$35 a month with a reasonable down payment buys any Ford V-8.

DRIVE A FORD V-8

MADE BY CANADIANS FOR CANADIANS

See The New Ford Models At

LANNIN'S GARAGE - Winchester, Ont.

A Lazy-Weather Luxury

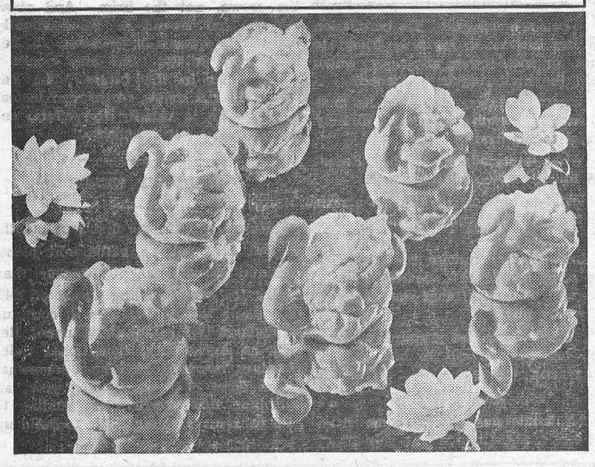

When the lawns are green, the early flowers in bloom and the birds are trilling their spring and summer songs — that's "spring fever" or "lazy" weather. We love to bask in the sun, fool around with our flower beds, take the children for a walk, but oh, how we hate to prepare heavy meals or do anything that seems entirely too arduous for such delightful weather.

To those who understand what I mean by "lazy weather" and yet know they must prepare healthful delicacies for dessert-loving males, I present the following recipe. No boiling or baking is necessary. You do not even need eggs. The dessert may be prepared in the coolness of the morning and placed in the refrigerator. Enjoy your "lazy" spring day as you wish, knowing that when dinner time arrives, or a midnight lunch for company is in order, you have something out of the ordinary to place before family or guests.

Almond Rennet-Custard Ice Cream Swans

Cream puff paste
1 rennet tablet
1 tablespoon cold water
1 cup milk (ordinary or homogenized)
½ cup sugar
1 teaspoon vanilla
½ cup finely cut toasted almonds
1 cup whipping cream

Drop cream puff paste (made according to any good standard recipe) by heaping teaspoons onto buttered baking sheet. For the swan necks, pipe S-shaped pieces about 3½ inches long through a pastry tube with large rose tip, onto a buttered baking sheet. Small pointed tails may also be baked separately. Bake in a quick oven (450°-475° F.) until puffed to about double the original size; then reduce heat to 300° F. and bake 20 minutes longer, or until golden brown and crisp. Cool thoroughly.

Crush and dissolve the rennet tablet in cold water in a cup. To milk add sugar and vanilla and warm slowly, stirring constantly. Test a drop on inside of wrist frequently. *When COMFORTABLY WARM,* (120° F.) *not hot,* remove *at once* from heat. Add dissolved rennet tablet and stir quickly *for a few seconds only.* Pour at once, *while still liquid,* into freezing tray of mechanical refrigerator. Let set at room temperature until firm and cool — about 10 minutes. Chill in refrigerator for half an hour. Mix in the toasted almonds and the cream which has been whipped until stiff. Return to freezing compartment and freeze until hard.

Just before serving, cut off about ⅓ from tops of cream puffs and cut holes to insert swan's neck and tail. Fill cream puffs with ice cream. Cut cream puff top in two parts and press into ice cream on each side for wings. Serve immediately. Serves 8 to 10.

Tiny But Tasty

By Frances Lee Barton

IT is not necessary to go to a lot of trouble in order to place a pleasing dainty before your friends.



Some of the most delightful tasties imaginable consist of only three or four ingredients. For instance, here is a coconut mound that calls for only a few, all available from the emergency shelf. Furthermore, cost and time are also minimized.

Coconut Apricot Mounds

1½ cups dried apricots; 1 cup moist, sweetened coconut; 1 cup sweetened condensed milk.

Wash apricots and dry thoroughly; put through food chopper. Mix with coconut. Add milk and mix until blended. Drop from teaspoon into confectioners' sugar; roll and shape into balls. Let stand until firm. Makes about 2¼ dozen.

HITLER

No wife no child, no playtime hour,
No love of anything but power;
No neighbours near, no family tie,
No caring who may live or die.

No friends beyond the moment's need,
No God, except the god of greed;
No pity and no wrong and right,
No faith in anything but might.

No morning song, no evening prayer,
No little patch of garden where
In springtime blossom tulips gay,
Nothing but warfare night and day.

No home by patient labour earned,
No hearth where cheery logs are burned;
Nothing, save for a little while,
The stupid cry, "Heil Hitler! Heil."

—By Edgar A. Guest.

Hoping to get a rise out of the farmer hoeing in a field by the road, a city smarty called: "Hey, Rube, did you see a wagonload of monkeys go by here?"

"Nope," replied the farmer; "did you fall off?"

The World's News Seen Through
THE CHRISTIAN SCIENCE MONITOR
An International Daily Newspaper

is Truthful—Constructive—Unbiased—Free from Sensationalism — Editorials Are Timely and Instructive and Its Daily Features, Together with the Weekly Magazine Section, Make the Monitor an Ideal Newspaper for the Home.

The Christian Science Publishing Society
One, Norway Street, Boston, Massachusetts
Price $12.00 Yearly, or $1.00 a Month.
Saturday Issue, including Magazine Section, $2.60 a Year.
Introductory Offer, 6 Issues 25 Cents.

Name _____

Address _____

SAMPLE COPY ON REQUEST

The M. F. Beach Co., Limited

Operating Continuously Since 1856.

WINCHESTER - - ONTARIO.

MANUFACTURERS and DEALERS in all kinds of BUILDING MATERIAL
HOUSE TRIM in Pine, Basswood, Oak, Gumwood, Walnut, B. C. Fir
End Match FLOORING in BIRCH and OAK

We carry a full line of
MILL FEEDS specializing in PURINA FEEDS,
CHICK STARTENA and GROWENA, PIG STARTENA and GROWENA, CALF STARTENA, Etc.
PURINA CONCENTRATE to mix with your own grain for Poultry, Hogs and Cattle.
SEED CORN IN THE DIFFERENT VARIETIES

TERMS on all Goods STRICTLY CASH.

District Man Observes 90th Birthday

Mr. Melvin Casselman, of Morrisburg district, celebrated his 90th birthday on Monday, May 19th.

"Uncle Mel," as he is known far and wide, has lived all his life in Williamsburg township. He was born in Hoasic and lived there until he was about 15 years of age, then his family moved to the "front" where he has resided since. He is the eldest son of Jesse Casselman and his wife, Catherine Schwerdtfeger, and has one brother living, Jesse Casselman.

The two brothers each own fifty acres of the farm, which their great grandfather, John T. Casselman, had given to him as a Crown grant, when he came to Canada after the revolutionary war. This hundred acres is the only one in that immediate vicinity which is still owned by the family it was originally given to.

Mr. Casselman enjoys fairly good health and can still enjoy a good joke. He has seen many changes on the "front" in his time, one most notable being that he has not a contemporary in the neighborhood, and that every farm but his own has changed hands.

Wood burning boats and locomotive engines were a common thing when he was young, and many a cord of hard wood has he cut for both. He says it used to be a common sight for the "church road" to be lined with teams drawing cord wood, especially in the winter. When asked what he thought of the St. Lawrence Seaway, Mr. Casselman said he won't believe it until he sees it, and he hopes he never does.

Although Mr. Casselman never entered public life himself, he likes to tell that the Casselman's aren't unrepresented in either the Federal or Provincial Houses, for he calls A. C. Casselman, Conservative Whip at Ottawa, as well as "Bill" Caselman, of Chesterville, former M. P. in Toronto, his cousins.

Mr. Casselman and his wife live with their only son, John, and his family, about two miles east of Morrisburg, and are always glad to welcome friends and relatives who "stop by" for a chat.



AIR COMMODORE GEORGE OWEN JOHNSON, M. C.
Deputy Chief of Air Staff



AIR COMMODORE HAROLD EDWARDS
Air Member for Personnel on Canada's Air Council.

"What I want," said the man to the dog dealer, " is a restless, fidgety sort of a dog."

"What kind?" replied the astonished dealer.

"A fidgety kind of dog; one that will make my wife keep saying, 'John, I think the dog wants taking out for a run'."

Which Hose is the Lighter?



By RICHARD S. BOND

Of course the garden hose is the heavier, for there are fifty feet in the coil shown. But, believe it or not, this particular hose, including couplings, weighs only eight pounds.

That's about 2½ ounces per foot and my woolen fishing hose weighed more than that (per foot) even before I allowed the river to flow into my hip boots.

The little insert is an actual photograph of a garden hose called "The Junior Garden Club" — a new type just announced by the B. F. Goodrich Company, Akron, Ohio. A woman or a child can handle it with ease. Although designed for many special services, such as watering flowers, supplying sprinklers, washing the car, cleaning basement floors and other uses, where the standard size hose might be cumbersome, the hose carries from 65 to 75 per cent as much water as the conventional size at average pressure when attached to spray nozzle or sprinkler.

Inside diameter of the hose is ⅝ inches, while the standard inside diameter is ⅝ inches. The hose, however, is equipped with full size couplings, to fit all standard bibs. It is made in black, with decagon cover design, and is of the same quality as the company's Maxecon hose, the leader of its line.

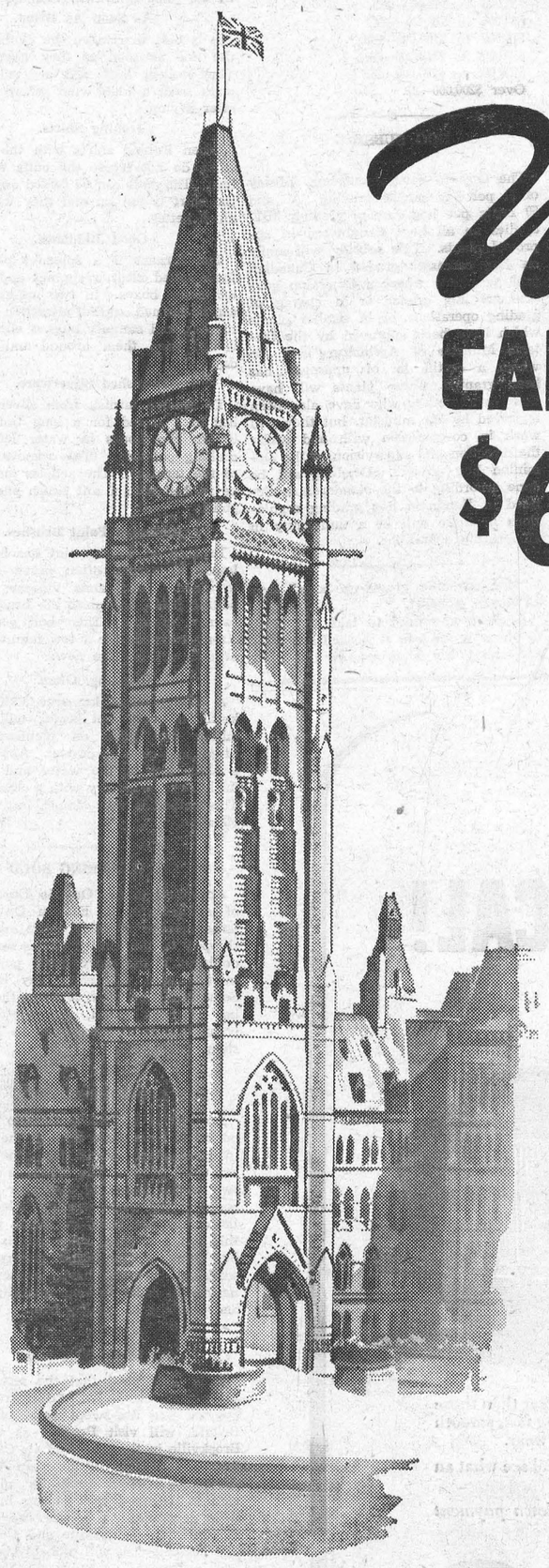

Why CANADA MUST BORROW $600,000,000

A Statement by the Minister of Finance

In money alone, this war is costing Canada in round figures, $4,000,000 a day. That is three and one-quarter times the daily cost of the last year of the last war. This conflict costs so much more because it is a battle of giant, swift machines . . . as well as of men. And to build other than the very best machines would be futile. They must be worthy of our men.

Canada dare not . . . and will not . . . sacrifice men for lack in quality or quantity of fighting machines. Hence we must produce them on a scale hitherto undreamed of.

To do this, Canada needs now to borrow from her citizens at least $600,000,000 in addition to the revenue raised by taxes. To obtain this money Canada will on June 2nd offer Victory Bonds.

Fortunately, Canadians have the money to buy these Victory Bonds. This is shown by a greatly expanded national income and by record savings deposits.

If every person who has savings or who can make payments out of wages or income will invest in Victory Bonds, the Loan will be quickly subscribed. But the wholehearted support of every citizen is necessary.

What Canadians have done before, Canadians can and will do again. Our population was less than nine millions in 1918 and 1919. Yet in November, 1918, our people invested $616,000,000 in Victory Bonds. Eleven months later, in October, 1919, they invested $572,000,000. The total subscribed for Victory Bonds in those two loans was $1,188,000,000. This year, with our population increased to more than twelve millions, the nation that did it before can do it again—and in greater measure.

The terms of the Loan will be announced May 31st. Get ready to buy every Bond that you can.

J. L. Ilsley
MINISTER OF FINANCE

Help finish the job!

44

Buy VICTORY BONDS

News From Our Neighbouring Districts

MOUNTAIN

Surprise Party Held.

A surprise party was held in the I.O.O.F, Hall on Monday evening in honour of Miss Lulu Barker, whose marriage took place recently. During the evening Mr. C. W. VanAllen showed his movie pictures.

Rev. W. R. Johnston called Miss Barker to the front of the hall, where Mr. Kenneth Cameron read the following address:

Dear Lulu:—It is with sorrow and joy that we have learned of your approaching voyage upon the sea of matrimony, and we, your friends of the Mountain Young People's Union and Choir are gathered here this evening to wish you bon voyage.

We will miss you from our midst, for you have been ever ready and willing to help, no matter when called upon, both in Young People's and choir work.

You will make many new friends in the future, but we trust you will not forget your old associates at Mountain.

You will soon be happy in the task of furnishing your new home, so with our heartiest wishes for your future and a token of our regard for you, we ask you to accept these gifts, and as you use them, may they remind you of happy days we have spent together.

May the Heaveny Father bless and keep you through the years.

"Remembrance is a golden chain,
That naught on earth can sever;
The passing years roll on in vain,
True friends are friends forever."

Signed on behalf of the members of the Mountain Y. P. U. and United Chuch Choir, Kenneth Cameron, Violet VanAllen, Lila Cameron, John Milne, Evelyn Cheney.

Miss Rose Cross and Mrs. Arnold Richardson presented Lulu with a silver tea service. Miss Barker thanked her friends for their kind wishes and gifts. A social hour was then spent together.

Red Cross Meeting.

The regular meeting of the Mountain Township Red Cross Society was held in the I. O. O. F. Hall on Monday, May 12th. During the last month the treasurer had received $54.65 from Inkerman Unit as proceeds from a quilt raffel and $122.00 from Hallville Unit as proceeds from a euchre and dance.

The material for the sewing and knitting quotas was ordered for the month. The meeting closed with the National Anthem.

The following shipment was made to Toronto: 3 helmets, 16 prs. seamen's socks 4 turtle neck sweaters, 4 prs. two-way mitts, 9 scarves, 4 sleeveless sweaters, 47 prs. socks, 15 prs. mitts, 2 prs. gloves, 1 pair bed socks, 1 pair knee caps, 1 aero cap, 10 boys' flannel suits, 6 boys' shirts, 11 girls' blouses, 15 girls' coats, 10 pyjama suits, 3 night gowns, 2 jumper dresses, and 4 quilts.

MELVINS

Mrs. Orville Christie spent part of the past week with her parents, Mr. and Mrs. Wm. Poole, Cloverdale.

Mrs. E. W. Alderson, of Brantford, and Miss Georgia Earle, of Hamilton, spent Saturday with her sister, Mrs. Arthur Christie, and Mr. Christie.

Mr. and Mrs. I. N. Erratt, of Ottawa, and Mr. Dan O'Neil and Miss Kettle were callers in the Settlement on Friday.

Mr. and Mrs. J. A. Erratt and family spent Sunday afternoon at the home of Mr. and Mrs. Esbon Rice, Ormond.

The Red Cross meeting was held at the home of Mrs. Howard Baker on Wednesday, May 14th, and at the home of Mrs. H. Robinson on Wednesday, May 21st.

Mrs. Arthur Christie had dinner on Sunday with her sisters, Mrs. E. W. Alderson and Miss Georgia Earle, at the home of their sister, Mrs. Percy Durant of Winchester.

Mr. and Mrs. Geo. Beckstead and children and Mrs. G. F. Beckstead spent Sunday with friends at Williamsburg.

Mr. and Mrs. John Black, of Ottawa, had tea at the home of the former's brother, Mr. M. R. Black, on Friday.

Mrs. Graham Wells, of Colquhoun, spent a couple of days last week at the home of her parents, Mr. and Mrs. J. A. Erratt.

Mr. and Mrs. John Barrett and daughter, Melba, spent Sunday at the home of the former's parents, Mr. and Mrs. F. W. Barrett, of Leitrum.

Miss Eva Dupuis and Mrs. Robt. Landon, of Ottawa, spent Sunday with their parents, Mr. and Mrs. A. Dupuis.

Mr. and Mrs. Sam Preistly and children, of Toronto, are visiting at the home of Mr. and Mrs. James Shaw.

NATION VALLEY

Mr. and Mrs. Douglas Rae and children, of Ottawa, visited the former's home here on Sunday.

Mr. and Mrs. A. D. Summers visited Morrisburg the latter part of the week.

Mr. and Mrs. Iden Merkley, of North Williamsburg, were calling in the Valley.

Mr. Garnet Droppo, of Ottawa, spent Tuesday with his parents, Mr. and Mrs. A. Droppo.

Mr. and Mrs. Earl Tinkler, of Inkerman, and Mr. Albert Munro, of Ottawa, visited their father, Mr. Jas. E. Munro.

Mrs. W. A. McElroy and Miss Isabel were calling in this vicinity the first of the week.

Mrs. Luthera Merkley, of North Williamsburg, was visiting several relatives in the Valley.

We are glad to report that Mr. and Mrs Rance Hess are much improved in health. Miss Margaret Hitsman has returned home to Winchester.

Mr. and Mrs. Arthur Casselman, of Mariatown, were calling in the Valley on Friday evening.

Mr. and Mrs. Sherman Ball and children spent the week-end with Mr. and Mrs. Jno. Cross, Merrickville.

Mrs. Malcolm Smith, of Chesterville district, spent Saturday in the Valley.

Mrs. Spearman Fawcett has returned home to Maple Ridge.

We are glad to report Miss Agnes Rae improved, having been very ill with double pneumonia.

Mr. Thomas Johnston,, of Cass Bridge, was calling in the Valley on Monday.

Pte Wilfred Flood, R.C.O.C., Petawawa, spent the week-end with his aunt, Mrs. Edgar Summers, and family.

Miss Vivian Fetterly, of Ottawa, was calling on Mrs. S. Ball.

Rev. Jno. McKenzie, M.A., of Chesterville, was calling on Miss Agnes Rae.

INKERMAN

Miss Florence Timmins, nurse-in-training, Ontario Hospital, Kingston, spent the week-end with her parents, Mr. and Mrs. Geo. Timmins.

Miss Helen Brown, C. S., Ottawa, Sundayed at her parental home here.

Mr. and Mrs Alex Baker and children, Shirley and Alice, were week-end guests of Mrs. Baker's mother, Mrs. E. Johnston.

Mr. and Mrs. Peter A. McGregor and Annalea, and Mrs. M. J. Lennox, of Winchester, called on the latter's nephew, Mr. John Lang, and Mrs. Lang, Sunday afternoon.

Mrs. A. R. Allison and infant son, Andrew Thomas, returned home on Tuesday from the Grace Hospital, Ottawa.

Mr. Elias Johnston spent the week-end at his home here.

Miss Audrey Lang, Reg. N., of Perth, visited her parents, Mr. and Mrs. John Lang, on Friday.

Miss Beatrice McMenomy spent the latter part of the week in Ottawa.

Mr. and Mrs. Peter A. McGregor and Annalea and Mrs. M. J. Lennox had tea on Sunday with Mr. and Mrs. W. W. Rennick and Raymond.

Mr. Jack Mullen, Kemptville Agricultural Farm, was a caller in town on the 24th.

Mr. and Mrs. John Lang, Audrey and Norma, had tea at their son's home, Mr. Chester Lang, and Mrs. Lang, at Brinston, on Thursday night.

Miss Norma Lang spent the week-end with her friend, Miss Vera Whipps.

What might have been a very disastrous fire was prevented by the very prompt action of the occupants of the house and the citizens of the town, on Saturday night, when the roof of the kitchen of Mr. Elias Johnston's home was seen to be afire, presumably caused by firecrackers. Somewhere around 9 p.m. the alarm was given, and very shortly afterwards everything was under control.

A very stiff north wind was blowing at the time, and no doubt the fire would have reached greater proportions, as Mr. Johnston's home is very close to the United Church, had it not been brought so promptly under control.

Mrs. Felix Wise and children spent a couple of days with her parents, Mr. and Mrs. Dalton Thompson.

TOYES HILL

Mr. and Mrs. Harold Millar spent Tuesday evening with Mrs. Wm. Millar of Rowena.

The Winchester Springs Ladies' Aid Society held a meeting at the home of Mrs. Joe Steele on Tuesday afternoon.

Rev. Mr. McCorriston, spent Wednesday with Mr. John Jackson.

Mr. Bishop Coons, of Winchester, spent Saturday with Mr. and Mrs. Dalton Coons and family.

Mr. Harold Merkley spent a few days with his wife, Mrs. Harold Merkley, of Weston Hospital.

Mr. and Mrs. Harold Millar, Mr. Patrick Houlahan and Mrs. K. Houlahan were at Prescott last Friday evening.

Mrs. Sterling Coons, of Winchester, spent a few days with Mr. and Mrs. Dalton Coons.

Mrs. Jas. Casselman and Mrs. Jay Casselman spent Wednesday evening at Iroquois.

Misses Winnie and Lulu Hunter, of Prescott, spent the week-end with Mr. and Mrs. Jno. Wylie.

Mr. and Mrs. Harold Millar and Mr. Clayton Coons were Sunday evening guests of Mr. and Mrs. John Wylie.

Mr. Harry Cassidy, of Quebec, spent the week-end with his wife, Mrs. Harry Cassidy, and Mr. and Mrs. Robert Kirkwood.

Mr. and Mrs. Elzie Johnston were up to Brockville on Saturday last.

Miss Marie Strader has been visiting her aunt, Mrs. Earl Johnson, this week.

Mrs. John Fader, of Winchester, spent Wednesday with her sister, Mrs. Chas. Kirkwood.

KARS NEWS

During the severe electrical storm which swept over this section of the country on Wednesday, Mr. Archie Hicks had the misfortune to lose a valuable horse.

Mrs. John Craig, Mrs. N. Crawford, Mrs. A. McLeod and Mrs. C. Todd attended the W. I. Convention for East Carleton, which was held at Carlsbad Springs, on Tuesday.

Mr. Harry Keyes left for Alexandria this week where he has secured a position as Dairy Instructor. Mrs. Keyes and Dermott will join him later in the month, and Jim will have charge of the Kars factory.

A number of the young people of Kars United Church are attending the Young People's Convention being held at North Gower. An interesting program has been arranged.

Red Cross Meeting.

The weekly Red Cross Meeting was held in the W. I. Hall on Tuesday evening with a good attendance. The business period was devoted to making arrangements for the entertainment to be held on the school grounds Thursday evening, May 29th. The Brockville Veterans' Guard will provide most of the program and the remainder will be given by the Richmond Glee Club. A refreshment booth will be on the grounds and it is hoped to make a substantial sum for the local Red Cross Unit. The admission will be 25c and 15c.

CLOVERDALE

Mr. and Mrs. Clifford Lamoureux and little son, Edward, of Ottawa, were week-end visitors at the home of the former's mother, Mrs. Eli Lamoureux.

Mrs. A. B. Cinnamon is at present suffering from a fractured arm. We wish her a speedy recovery.

Miss Pearl Docksteader spent last Thursday in Ottawa.

Miss Eva Docksteader, of Ottawa, spent the week-end at her home here.

Mr. Earl Fawcett, of Ottawa, spent the week-end with his parents, Mr. and Mrs. Fred Fawcett.

Pte. George Goodman, of Camp Borden, visited at the home of Mr. and Mrs. Ira Docksteader. last week.

Mrs. Thos. Stobo returned home last Tuesday after spending a week with her daughter, Mrs. Lloyd Wyatt, and Mr. Wyatt, of Kemptville.

We congratulate Mrs. Benson George on being the lucky winner of the set of dishes given in Bessin's Store.

Mr. Claude Dignard, of Winchester, spent last Thursday at his home here.

Messrs. Felix and Wilfred Lamoureux and Miss Alice Lamoureux attended the barn dance at Metcalfe last Friday evening.

Mr. Wm. Bilow, of Hallville, spent a few days last week with Mr. and Mrs. Isaac Durant.

Dr. Dalton Docksteader, of Chesterville, called on his parents, Mr. and Mrs. Thos. Docksteader, recently.

Mr. and Mrs. James Fawcett spent Sunday with the latter's mother, Mrs. A. B. Cinnamon.

Mr. Orval Coughlar spent last Thursday evening with his wfie and little daughter.

NORTH MOUNTAIN

Miss Lorna Logan, of Ottawa, spent the week-end with her mother, Mrs. Wm. Logan, and Mr. and Mrs. Lloyd Logan and family.

Miss Kathleen Kerr, of Richmond, and Miss Rose Kerr, of the Civil Service, Ottawa, were week-end guests of their parents, Mr. and Mrs. Lindsay Kerr.

Miss Anna Maud Beach, R. N., of Ottawa, spent the holiday with her friend, Mrs. Ralph Shaw.

Miss Bessie Douglas, of Winchester, is visiting friends in Hallville.

Mrs. Ben Cochrane, of London, Ont., spent last week with her sister, Mrs. Robt. Beggs.

Mr. Lester Brown was in Ottawa last week writing examinations.

Miss Edith Long, of the N. M. C. S. Staff, spent the week-end at her home in Walkerton.

Miss L. Anderson spent a day or so in Ottawa last week writing her exams.

PLEASANT VALLEY

Miss Hazel Hamilton spent the week-end at her home here.

Mrs. Reddick and baby, Nancy, and Mrs. Wallace were callers on Mrs. David F. Gilmer one day this week.

Mr. Roy Kirker has enlisted as a gunner in the R.C.A.F. and left the first of the week for training. We wish Roy the best of luck.

Mr. and Mrs. Wesley Kirker spent Saturday evening with Mr. and Mrs. S. Fawcett, of Hulbert.

Mr. and Mrs. Gordon Gilmer, Carl and Keith, spent Sunday with Mr. and Mrs. Royal Froom, of Shanly.

Mr. Donald Brown spent the week-end with his parents, Mr. and Mrs. Harvey Brown.

The Women's Guild of the Presbyterian Church, South Mountain, presented Mr. and Mrs. Bruce Barkley on Tuesday evening with a beautiful electric lamp. Mrs. Barkley, before her marriage, was Miss Audrey Hunter, and was a valuable member in this society. The presentation took place at the home of her parents, Mr. and Mrs. Charlie Hunter, of this place.

Mr. and Mrs. Wesley Kirker and Mr. Roy Kirker spent Sunday afternoon with Mr. and Mrs. Wm. Lindsay, of Domville

Mrs. M. Gilmer spent the week-end at her home here.

Mr. and Mrs. Sam R. Hamilton and Mrs. Gordon C. Gilmer and Mrs. David F. Gilmer attended the funeral on Monday of the infant son of Mr. and Mrs. Orval Rylance, of Shanly. We extend Sympathy to the bereaved.

Mr. Gawn Smades, of Queebec, spent the week-end with Mr and Mrs. David C. Gilmer.

Mr. Sam Gilmer, of Groveton, spent a couple of days with his brother, Mr. Wm. John Gilmer.

Telephone 21, The Winchester Press, when you need any job of printing.

Men of 30, 40, 50
PEP, VIM, VIGOR, Subnormal?
Want normal pep, vim, vigor, vitality? Try Ostrex Tonic Tablets. Contains tonics, stimulants, oyster elements—aids to normal pep after 30, 40 or 50. Get a special introductory size for only 35¢. Try this aid to normal pep and vim today. For sale at all good drug stores.

For lots of BIG Eggs
BRAY
Xtra-Profit Chicks
Place your Bray Chick order through us. No writing. No money orders. No bother. Personal attention—and prompt delivery.
W. C. MacDONALD
WINCHESTER, ONT., or
BERKLEY BROTHERS
R. R. 1, WILLIAMSBURG, ONT.

You Roll Them Better With
OGDEN'S FINE CUT
CIGARETTE TOBACCO

WANTED
ALL KINDS OF LIVE POULTRY—any time; also Wool, Feed Bags and Hides. Highest Cash Prices paid. Phone 86, Morrisburg.
BARKLEY'S MEAT MARKET
Buyer for Dominion Poultry and Egg Traders, Montreal.
1tfc.

BARGAINS
In Good Used Farm Machinery
6 Horses, 2 Cows.
3 Used 6 Foot Cultivators.
3 Used 13 Disc Drills.
One 1929 Model Chevrolet Coach
One 8-16 Gasoline Tractor.
1000 Cedar Fence Posts.
1 Low Wood Wheel Farm Truck Wagon. 1 Motorcycle.
1 One Horse Garden Planter.
1 Rubber Tire Top Buggy.
2 Used Manure Spreaders.
2 Used Milking Machines.
A full line of McCormick-Deering Repair Parts carried on hand.
P. E. Beckstead & Son
Telephone 606 r 13
WILLIAMSBURG - - ONT.

Five Roses FLOUR
For a short time only, you can obtain one o the famous FIVE ROSES COOK BOOKS by sending the coupon and a Paid Bill for one 98 lb. bag of FIVE ROSES FLOUR.
Hugh McMaster
PHONE 43, WINCHESTER.

BE PREPARED
We expect that, owing to war conditions, it is going to be very difficult to supply some Machines—so we advise you to get your Orders for Hay Machinery in as soon as possible—and we will endeavour to make prompt delivery.
Used Machines and Horses
1 Massey-Harris Corn Cultivator.
International Manure Spreader in A-1 condition.
1 Used Grain Binder; Used Corn Binder.
1 Rubber-Tired Buggy.
1 Used Maxwell Electric Washer.
2 Black Geldings, 4 yrs. old, 1300 lbs.; 1 Brood Mare and Foal.
Other Good Work Horses.
"Fair Dealing is our Motto"
W. C. MacDONALD - Phone 109
HARDWARE AND FARM EQUIPMENT



Be a Man Among Men!
You'll feel like a million dollars the minute you step out in that fine new uniform now ready for you. You'll be a man among men, a vital cog in Canada's great mobile war machine. You are needed to handle guns, tanks, armoured cars and other motorized equipment. Canada is waiting for YOU to spark them to victory. Canada wants ACTION. You want ACTION. This is your chance to get it.
The Canadian Active Army requires men for Artillery, Engineers, Signals, Armoured Cars, Tanks, Infantry, Transport and Supply, Medical and Ordnance and other branches of the Service. The Army is prepared to teach many trades and to train you to efficiently handle Canada's weapons of war.
Go to your nearest District Recruiting Office. Find out about these Units; how they work, what they do. See just where *you'll* fit in. See where any particular skill you possess can best be utilized. Then join up for *ACTION!*

RATES OF PAY IN THE RANKS
$1.30 per Day with Board, Lodging, Clothing, Medical and Dental care provided. EXTRA: (1) Rates varying from 25¢ to 75¢ per day for skilled tradesmen while employed. (2) Dependent Allowances in Cash: $35 to wife, $12 each per month for 2 children—only 3 dependents per soldier.
Apply to nearest District Recruiting Office or any local armoury.
DEPARTMENT OF NATIONAL DEFENCE
CANADA

Grocery Specials

FRESH GROUND COFFEE - - - 39c lb.

MIXED COOKIES - - - 2 lbs. 29c

FRESH PRUNES, good size - - - 2 lbs. 23c

B. C. McINTOSH APPLES 25c per doz.

SPY APPLES, No. 1 Quality, 35c a gal.

Now is the time for Pineapples---
they are at their Best Now.

SUNKIST ORANGES 19c, 29c, 35c doz.

Plain or Salted Sodas, 2 lbs. 25c

ALWAYS ON HAND
New Cabbage, New Carrots, Lettuce,
Celery and Tomatoes.

NOTICE!

EGGS WANTED - Cash or Trade
Highest Prices and Honest Grade.
BRING YOUR EGGS HERE!

No Waiting for your crates. At this time of year your TIME is precious and your time means money to you. Our Honest Grade means MORE Money for you.

McKERCHER BROS.

Telephone 86 - - Prompt Delivery

Keyes' CASH Store

Misses' Play Overalls

Made of good quality denim, with adjustable shoulder straps, pocket and bib. Colours: Aqua Rose and Blue. Sizes 14 to 20 years. Price $1.29

Slack Suits

Pin Stripe Denim Slack Suits. The blouse is made with collar and pockets. Slacks have hip-pocket and finished with belt at waist. Sizes 14 to 20. Price $1.98

Child's Good Quality Drill Slacks

Trimmed with fancy braid down each side and around pockets. Coloured button at each side of opening. Colours: Navy and Brown. Price 79c

Kiddies' Celanese Dresses

Beautiful Cananese material in colours of Pink, Blue, White and Maise. Dainty puffed sleeves with shirring at neck. Sizes 1, 2 and 3 years. Price 69c

Girls' Taffeta Slips

Built-up shoulders. Trimmed with frill and lace. Come in white only. Price 59c

Girls' Broadcloth Slips 29c

Built-up shoulders and frill .....

Infants' Knitted Brushed Jacket

Finished in Fancy Stitching. Colours: Blue and Pink. Priced at only 39c

White Hand Bags

Assorted Grains in all new season's styles. Top zippers, pouches, envelopes and novelty designs. Price 98c

T. O. KEYES

TELEPHONE 16 - - WINCHESTER, ONT.

SOCIAL AND PERSONAL

Mr. John W. Christie, of Guelph, spent the week-end with his parents here.

* * * *

Miss Helen Elliott and Mr. George Elliott spent Monday in Montreal.

* * * *

Misses Elsie and Edna Coons spent the weekend with Mr. and Mrs. P. F. Poole.

* * * *

Mr. Harry Bolton and family, were guests over the holiday of friends and relatives at Orillia.

* * * *

Miss Ruth Robertson, of Brockville, spent the week-end with her parents, Mr. and Mrs. R. T. Robertson.

* * * *

Mr. Don Poole and son, Dick, of Bowmanville, spent the holiday with his parents, Mr. and Mrs. P. F. Poole.

* * * *

Mr. and Mrs. Ralph MacPherson and daughters spent the week-end at their parental homes at Carleton Place.

* * * *

Miss Hazel Jackson, of Ottawa, is spending some time at the home of her parents, Mr. and Mrs. J. E. Jackson.

* * * *

Mrs. Duncan Sinclair of New Westminster, B. C., is visiting her brother, Mr. Jay Quart, and her sister, Mrs. H.

* * * *

Mr. and Mrs. Wm. J. Barcley enjoyed a motor trip over the week-end, and visited friends at Woodroy and Hudson, Quebec.

* * * *

Mr. and Mrs. Harold Droppo, accompanied by Mr. and Mrs. Geo. E. Earle, visited Mr. and Mrs. James Shaw on Victoria Day.

* * * *

Mr. Ronald W. Cass has returned home from the University of Toronto. He will return to Toronto on June 6th for Convocation.

* * * *

Mr. and Mrs. F. W. Search, Mr. and Mrs. Ed. Healy and daughter, June, of Montreal, were guests of Mrs. Robert Bell last week-end.

* * * *

Mr. and Mrs. Elmer McDougall, of L. Hughes, and other friends.
Calgary, Alta., were recent guests of Mr. and Mrs. Jay Quart.

* * * *

Mr. Fred Christie is spending this week in Guelph, the guest of his uncle, Dr. G. I. Christie, and Mrs. Christie, and his brother, John Christie.

* * * *

Mrs. John Carkner and daughters, Betty and Frances of Ottawa, spent the holiday and week-end here with her parents, Mr. and Mrs. J. Barrigar.

* * * *

Mr. and Mrs. Wm. J. Hitsman entertained about twenty guests at their home on Sunday, at which time they had their little daughter, Marilyn Ann, christened by Rev. W. S. Atchison.

* * * *

Mrs. J. H. Faith, who attended the funeral of the late Wm. Hamilton, of Chesterville, last week, is spending a week with her neice, Mrs. W. B. Hamilton, and Mr. Hamilton.

* * * *

Mr. and Mrs. Irving Thompson, Oakland, Calf., who are touring Ontario and Quebec, called on Mr. and Mrs. J. Geo. Wilson on Friday evening. Mrs. Thompson is a cousin of Mr. Wilson.

* * * *

Rev. R. F. Willson attended the B. Y. P. U. Convention in Toronto last week. He was accompanied by Miss Roberta Cumming, the delegate from the local B. Y. P. U. Returning, Mr. Willson was accompanied home by Mrs. Willson and son, Harold, who had been visiting at Owen Sound.

COCHRANE FAMILY CONCERT IN AID OF THE RED CROSS

The concert given for the Red Cross Society in South Mountain, by the Cochrane family, of Morrisburg, last week, was a great success, even though the big soldier boy was unable to be there. His absence was made up to some extent by a new feature, "Algy and Percy," and the girls' chorus, a musical comedy, song and dance in ultra-English vein, which was very popular. Robert, one of the twins, made his debut as "Algy" with Daddy as "Percy" and the five senior harmony girls in chorus. The two songs used were "All Line up at the Queue" and "Percy from Peckham," both from English opera. There was a packed hall and the Red Cross realized $120, including drawing in the intermission.

PROCLAMATION!

Inasmuch as the period from
THE THIRTIETH DAY OF MAY
to
THE TWENTY-FIRST OF JUNE
A. D. 1941
has been set aside by the Government for the floating of a
VICTORY LOAN
I, W. J. McConnell, Reeve of the Township of Winchester
do hereby ask all citizens to
DECORATE HOMES & PLACES OF BUSINESS
for that period of time so that each and every one may realize how important for VICTORY this LOAN is.
Dated this 15th day of May, 1941.
W. J. McCONNELL, Reeve,
Winchester Township.
God Save The King!

LOCAL AND DISTRICT NEWS

Bereaved of Sister.

Mrs. Benjamin McConkey received the sad news on Tuesday that her sister, Mrs. Malcolm Beaton, had passed away at her home in Montreal. The funeral will be held at Mrs. McConkey's residence, Main St. West, this afternoon at 1.30 o'clock. Interment will be made at Maple Ridge Cemetery.

Victory Loan Parade at Cornwall.

Capt. F. M. Cass, Officer Commanding No. 1 Company of the S. D. and G. Highlanders (Reserve) and second in command of the Battalion at headquarters in Cornwall, has notified all local recruits that a Victory Loan Parade is being held at Cornwall on Sunday, June 1st, starting at 12 o'clock noon E.S.T., and issued an invitation for them all to attend.

Buy X-Ray Machine.

A modern Ferranti X-ray machine has been purchased by the board of governors of the Brockville General hospital for installation in that institution, replacing the machine which has done service there for many years. The new equipment, which is to be installed at an early date, will cost in the neighborhood of $6,000, and will give the hospital one of the most up-to-date X-ray installatins in this part of Ontario.

Hold Chicken Thieves.

Three young men of the Kemptville district are being held in Ottawa on charges of stealing chickens in a wide area around Kemptville, and investigation is being made by Provincial police to find out how many farmers have lost chickens. The method followed by the thieves was to take a few chickens so that they would not be missed. There has also been some stealing from cottages at the Rideau river, which is being investigated.

Called To Morrisburg.

Rev. Charles Miller, Pictou, Nova Scotia, was the unanimous choice at a meeting, Monday evening, held for the purpose of extending a call to the pastorate of Knox Presbyterian Church, Morrisburg. Mr. Miller occupied Knox pulpit on the previous day and made so favorable an impression that it was resolved to call him. He is a man of mature years and married. The pulpit has been vacant for several weeks, during which time a number of clergymen have been there as candidates for a call.

Additional Names For Honour Roll.

In last week's Press we published a list of local and district boys now serving with Canada's Active Service Forces. Names which were overlooked include T.P.R. Russell M. Lynch and T.P.R. Clifford Marquette, of the P. L. D. G., Spr. F. J. Rowland, R. C. E.; Pte. Ralph L. Lynch, of the S. D. and G. Highlanders. A correction is also made in the name of Delbert Riddell, it should have read Sgt. Delbert W. Riddell, Royal Canadian Dental Corps. He is at present stationed at Brockville Training Centre. The list will be revised and published at a later date.

Penny Bank Report.

According to the Penny Bank report for the months of March and April, Cornwall Public School led all others in Eastern Ontario with 93 per cent. of the pupils making deposits, and, as will be noticed by the following list, Winchester holds the record for being the lowest. Here are the percentages—Morrisburg, 66; Hawkesbury, 46; Russell 44; Peterborough and vicinity, 43; Gananoque, 37; Perth, 34; Belleville and vicinity, 32; Pembroke, 30; Arnprior, 22; Renfrew, 22; Smiths Falls 22; Ottawa 21; Carleton Place, 19; Westboro, 14; Winchester, 9.

Caught Large Pickerel.

While trolling with a party of friends on the Rideau River on Monday forenoon, Miss Eleanor Melvin, of this place, caught a 7 1-2 lb. Pickerel, one of the largest of that species pulled out of the river in recent years—and was she thrilled? We can imagine! Others from here who indulged in the sport of fishing over the week-end report very poor catches. A rare specimen was caught at the St. Lawrence River at Point Iroquois on Saturday afternoon, when Ronnie Workman hooked onto a Fresh Water Herring. Casting with a plug from in front of a boat house, he was more than surprised when he landed his fish, which was about one foot long and four inches wide. It is the first herring we have known to be caught at Point Iroquois—but then you can expect almost anything to happen when you go fishing.

A Neighbourly Act.

Bereaved of her husband a few weeks ago, Mrs. George Froats, of Nation Valley ,was suddenly left with a prolbem to be faced. Residing on a farm with seed time at hand, Mrs. Froats, who has a family of small children, was relieved of much worry, due to the kindly acts of her neighbours.

Realizing that she needed assistance, one day last week the Nation Valley farmers, with 22 teams of horses and three tractors, worked her land and seeded it—over 20 acres in all. The work was done in a most efficient manner and completed in less than one day. These friendly neighbours of Nation Valley are to be commended for the way in which they voluntarily gave timely and needed assistance in this particular instance. Their example could well be followed by others in overcoming problems of a similar nature in any community. It is these kind of acts on the part of friends and neighbours that do much to alleviate the sorrow and sufferings of others. Actions speak louder than words, when the question of assistance is to be solved.

Named Inspector.

J. W. Barber, for the past 11 years principal of the Renfrew public school and previously of Morrisburg, has been appointed inspector of public schools for Lanark county.

Evangelistic Services.

Evangelistic Services will be conducted by the McMaster Band in the South Gower Baptist Church, June 8th to 20th. See next week's Press for details. Plan to attend these services.

Morrisburg Girl Engaged.

Mr. and Mrs. George C. Reddick, of Morrisburg, have announced the engagement of their daughter, Mildred Eodie, to Harry Southin, Brockville, the marriage to take place the latter part of June.

To Wed Kemptville Man.

Mr. and Mrs. T. W. Ritchie, of Ottawa, have announced the engagement of their daughter, Jean Storey, to John Earl Rose, son of Mrs. Rose, of Kemptville, and the late Mr. A. Rose. The marriage will take place the middle of June.

Toxoid Clinic Friday.

Parents of school children and preschool children are reminded that the second dose of Toxoid for the prevention of Diphtheria will be given at a clinic to be held at the public school this Friday afternoon, May 30th.

Arrived In England.

Sgt. Pilot W. H. Dixon, of the R.C.A.F., son of Mr. and Mrs. Albert Dixon, Ottawa, cabled his parents on Sunday that he had arrived safely in England. Bill's many friends here will wish him the best of luck and a safe return home.

Engagement Announced.

Mr. and Mrs. Melvin Stanley, of Russell, wish to announce the engagement of their only daughter, Elleda Enid, to Norman Douglas, elder son of Mr. and Mrs. G. M. Warner, of Newington. Marriage to take place quietly early in June.

Vegetables Earlier.

The Ontario Department of Agriculture says that the vegetable season is at least 10 days ahead of last year in Eastern Onario. All soils have worked into unusually fine seed beds with low fields being fit to work nearly as soon as high ground.

New Designation.

Active formations, units or personnel may be indicated in future by the use of the letter "C. A." (Canadian Army), according to a notation in army orders. To distinguish reserve formations or personnel, the letter "R" in brackets before "C. A." may be used as infantry brigade, (R) C. A.

On Supplementary List.

The name of Charles MacRintoul, of Kemptville, appears on a supplementary list of the Civil Service Commission for the post of immigration inspector in the electoral district of Grenville-Dundas with the note that, as he is not a resident of that electoral district, he is eligible for appointment only in the absence of other eligibles.

Baptist Spring Conference.

The annual Spring Conference of the six Baptist Churches of this district is to be held this Sunday, June 1st, at the Vernon Baptist Church. The public are especially invited to the evening service, which will be led by the McMaster Evangelistic Quartette. They will be conducting evangelistic services in that church each evening until June 6th.

Warning To Local Residents.

A subscriber informs us that an unknown woman canvassed him this week for a donation to the "local Spitfire Fund." As far as the Press can learn, there is no "local" Spitfire Fund, and residents are warned to be on their guard when asked to make donations for such a purpose. Should such a fund be set up here, rest assured that it will be announced through the Press.

Demands Apology.

Because she was stopped by a policeman in Prescott and asked to produce her national registration papers, a woman originally belonging to Kingston and found to have registered there last January, has written to the Prescott municipal authorities demanding an apology on the ground that she was insulted. Behaviour of the woman while in Prescott is believed to have aroused the suspicions of the police there.

Caught Hand In Press.

Miss Edna Hummell, of Chesterville, an employee at the Justus Electric Company's plant, suffered a painful injury to her left hand on Tuesday, when two of her fingers were crushed in a power press which she was operating. She received treatment from Dr. C. J. Locke and was later taken to the Ottawa Civic Hospital, where it was found necessary to amputate the ends of the second and third fingers, which were severely crushed. The injury was extremely painful, and Miss Hummell will be laid up for some time as a result.

Proclaim Deer Season.

An order-in-council has been passed at Toronto whereby the open season for deer during 1941 in that part of Ontario lying south of the French and Mattawa rivers (and excluding the counties of Bruce, Grey, Simcoe and York and that part of Ontario lying to the south and west thereof, together with the counties of Leeds, Grenville, Dundas, Stormont, Glengarry and Carleton) shall extend from November 3 to November 18, both days inclusive. In the same area the open season for moose shall be from October 15 to October 30, both days inclusive.

Telephone 21, The Winchester Press, when you need any job of printing.

CHESTERVILLE FAIR DATES SET FOR SEPTEMBER 2 AND 3

A meeting of the directors of the Chesterville and District Agricultural Society was held in the Community Hall last week, when the date of the annual exhibition was set for September 2 and 3.

Committees were named for the 1941 season, and arrangements made for conducting the Field Crop Competition, which has proved most valuable to the farmers during the past two years.

CASS & CASS
F. M. CASS, M.A. W. J. CASS, K.C.
LAW OFFICES
Chesterville, Dial 371. Winchester
Bank of Montreal Block. Phone 11.

While Capt. Cass is on military service, Mr. W. J. Cass, K.C., will be in the Winchester office every forenoon and in the Chesterville offices every afternoon except Saturday.

Has your Subscription expired?

Now In Stock!

3-Burner "Perfection" Oil Stoves
$27.75

HOUSE BROOMS - - - 29c each.

TRACTOR FUNNELS - - $1.00 each.

JAP-A-LAC FLOOR WAX 39c lb. tin.

COLEMAN GAS IRONS - $6.85 each.

W. C. MacDONALD
Hardware & Farmer's Supplies Winchester, Ont.

BERRYHOLM CHICKS

CHICKS FROM PURINA FED FLOCKS

S. C. White Leghorns $8.70 B. P. Rocks $9.60
Rock-Leghorn Cross $8.90

BARGAIN IN YOUNG ROCK COCKERELS

HATCHED APRIL 9th .....12c HATCHED APRIL 30th 7c
HATCHED APRIL 16th .....10c HATCHED MAY 7th 6c

Future Hatched Rock Cockerels 5½c; Rock-Leghorn Cross Cockerels 2½c; White Leghorn Cockerels 1c.

We have a Satisfied Customer near you. Write or Telephone your order today.

BERRYHOLM POULTRY FARM
D. L. Berry, Prop. SOUTH MOUNTAIN, ONT. Tel. 29r21



In addition to our regular lines of Choice Meat, we offer many Specials. Ask about them.

Reynold's Meat Market
Telephone 85 - - Winchester.
We buy Hides and all classes of Cattle.

We Have Them

Veranda Chairs, Deck Chairs, Lawn Seats, Reclining Chairs and all kinds of Summer Furniture.

$1.25 up.

J. L. DIXON, Furniture Dealer
Funeral Director—Packard Ambulance Service
TELEPHONE 13 - - WINCHESTER, ONT.