THE WINCHESTER PRESS

VOL. FIFTY — THE WINCHESTER PRESS, THURSDAY, FEBRUARY 11th, 1937 — NO. 41

Picadilly
THEATRE
Williamsburg, - Ont.

Now Showing
THIS FRIDAY & SATURDAY
February 12 and 13
BIG DOUBLE BILL:
"DOWN TO THE SEA"
—with—
RUSSELL HARDIE
ANN RUTHERFORD and BEN LYON
A story of the daring and courage of the deep-sea divers. Thrills under the sea on the ocean's treacherous floor.
—also—
"ROARING LEAD"
—with—
BOB LIVINGSTONE
and CRASH CORRIGAN
A Rip-Snorting Western, one of the THREE MESQUITEERS series that are so popular now.

For Next Week
MONDAY and TUESDAY
February 15 and 16
"HOLLYWOOD BOULEVARD"
—with—
MARSHIA HUNT
JOHN HALLIDAY and ROBERT CUMMINGS
and many, many, old forgotten stars of Holywood.
Exciting, romantic and comical is this picture about Hollywood.

WEDNESDAY and THURSDAY
February 17 and 18
THE GORGEOUS HUSSY
—with—
JOAN CRAWFORD and ROBERT TAYLOR
and LIONEL BARRYMORE
also many other stars
One of the outstanding pictures of the season for its drama, beauty and historical value.

FRIDAY and SATURDAY
February 19 and 20
"KING OF THE PECOS"
—with—
JOHN WAYNE - MURIEL EVANS
An old favourite is back again in another Down to Earth Western Story.

EVENING SHOWS AT 7.15 & 9.15
THREE MATINEES WEEKLY
Monday, Wednesday, Saturday

Coming Events

Town League Semi-Finals Friday and Wednesday Nights, Feb. 12th and 17th.

Junior Play-Off Game at local Arena Monday night, Feb. 15th. Finch vs. Bezzins.

Reserve Saturday afternoon, March 6 for an event of the Women's Association of Winchester United Church.

Mission Circle Valentine Tea and Money Shower at home of Mrs. J. L. Dixon, Saturday, Feb. 13th, from 3 to 6 p.m. Good program. Everybody welcome 41p

A Demonstration of Art Work will be shown at Keyes' Store for one week, commencing February 11th. Ladies are invited to attend. Work done by P. Roy, of Montreal.

CHAIN OF PRAYER TO ENCIRCLE THE GLOBE

To-morrow, Feb. 12th, women the world over will unite in a day of prayer. The program for this year has been prepared by Mabel Shaw, of Livingstone Memorial School in North Rhodesia. The theme is: The Son of the Living God, He is the Head of the Body, the Church.

Locally, the women are called to meet in the United church at 2 p.m. to-morrow.

WOMEN'S INSTITUTE

The February meeting is in charge of Mrs. W. J. Stewart, convenor of Education, and will be held next Tuesday, the 16th, at 7.30 p.m. in the Town Hall. Mr. Stewart will give a review of an interesting book: "An American Doctor's Odyssey," by Victor Heiser, M.D. Songs and Poetry of A. A. Milne. also instrumental music will be given.

Name a famous Educationalist when answering roll-call. Refreshments will be served and a collection taken. Come and enjoy a good programme.

UNITED CHURCH SERVICES

10.30 a.m., "Liberty of the Sons of God." Induction of Elders. Promotion of Tuxis Boys to Y. P. U. 11.30 a.m., Sunday School and Bible Classes. 3 p.m. Harmony. 7.30 p.m, "What is it that makes an evening service successful?" The Junior choir, under the direction of Miss A. Singleton. will lead us in song. At the close of the service, pictures will be shown on our Mission Work in Africa among the lepers.

Tuesday, 7 p.m., C. G. I. T. in parsonage

Wednesday, 7.30 p.m.. Mid week service; 8.30 p.m., Session meeting

Friday, 4.15 p.m., Trail Rangers.

Friday, 6.30, Junior Choir; 7.30, Senior Choir.

RECEPTION HELD

A delightfully arranged reception was held at the home of Mr. and Mrs. William Armstrong, Ormond, on Thursday evening last, in honour of Mr. and Mrs. Edward Foster, who were recently married.

The spacious rooms were decorated in a pink and white colour scheme with a handsome arch for the guests of honour. Over one hundred guests were present.

The evening was spent in games under the leadership of Miss Mary Brown, during which an address was read by Miss Hazel McDonald and the happy couple presented with many beautiful gifts. The guests then registered in a well designed guest book, after which dainty refreshments were served by the hostess.

Nation Valley Finishes At Top of League

Final games in the Town League schedule were played at the Arena last night before a large crowd of enthusiastic fans. In the first game the league leading Nation Valley team met Williamsburg and a real battle took place.

Four minutes after the opening bell, Willimsburg went into the lead when Whittles scored on a short pass from Sutton. Nation Valley tied it up, however, six minutes later when Gordon circled the defence, passed to McLeod. who banged the puck into the net from close in.

The second frame was featured by close checking, and the teams were evenly matched. Marcellus broke away with two minutes left to play, and passed to Soucie, who put Williamsburg into the lead on a hard drive at the corner.

Nation Valley worked hard in the final stanza in an effort to overcome the lead. Close checking took its toll and penalties were heavier. Williamsburg put the game on ice with sixty seconds left when Smith grabbed the puck at his own defence, passed to Hutt who scored on an angle shot. Final score: Williamsburg 3, Nation Valley 1. The victory gave Williamsburg undisputed possession of second place in the final league standing.

The line-ups were:

Nation Valley—Goal, Steinburg; def., Williamson and Marcellus; centre. Elmsley; wings, McLeod and Gordon; alternates, A. Munro, D. Munro, Shay, and Smith.

Williamsburg—Goal, Corry; def., Marcellus and McIntosh; centre, Whittles; wings. Sutton and Casselman; alternates Hutt, Soucie, Barkley, Smith.

Second Game

The Maple Leafs trounced Bezzins in the second game 2-1, after a hard fought battle. McLean opened the scorfor the victors after 8 minutes of play, on a nice solo rush.

Two minutes had passed in the second frame when McLean again broke loose and circling the defence let fly a hard drive that Coons had no chance to save.

Play began to get rough as the final period opened and four penalties were handed out. Curtis scored for Bezzins after two minutes and both teams worked hard. Bezzins rushed four men in an effort to tie the score but the Leaf defence held well. Final score: Leafs 2. Bezzins 1.

Bezzins—Goal, Coons; lef., Quart and Lannin; centre. Curtis; wings, Rowat and W. Cross; alternates, Hutt, Hullquist, Baldwin.

Maple Leafs—Goal, Workman; def., McLean and Cross; centre, Carkner; wings, Wylie and Dixon; alternates, Summers. Robinson, Cameron.

Public School Honour Roll For Month Of January

Sr. IV—Edwin Boyd, Ruth Churchill, Gerald McKendry, Margaret McDonald, Joan Davidson, Bessie Smith, Jack Davies, Jean Hodgson, Robert Stewart, Ralph Walker, Frances Lynch, Doris Armstrong, Leslie Summers, Hartley Allison.

Jr. IV—Patti Cass, Eileen Saunders, Betty Stewart, Ruth Robertson, Ruth Garclay, Fred Miller, Max Boyd, Edna Larocque, Ralph Poole, Jean Nesbitt.

H. G. Graham, Principal.

Room B

Jr. IV—Beatrice Fader, Joyce Bolton, Ray Lannin.

Sr. III—Annalea MacGregor, Doris Utman and Reginald Workman equal, Douglas Hitsman, Murray Holmes, Sybil Empey, Lillian Cronin, Inez Smith.

Jr. III—Betty Bruce, Mervyn Summers

N.B Illness accoonts for small number on Honour Roll.

M. E. Gardner.

Room C

Jr. III—Wilda Barkley, Joyce Levere. Joy Levere, Irene Holmes, Joyce Crawford, Lula Dawley, Carl Freeland, Muriel Barkley, Annie Brown, Gerald Hitsman, Mary Christie, Burton Hodgson.

Sr. II—Graham Workman, Beth Churchill, Audrey Helmer, Marguerite Holmes, Lillian Billings, Bert Larocque, Betty Anderson and Norma Armstrong equal.

Eva Donaldson, Teacher.

Room D

Jr. II—June Saunders, Marjorie Armstrong, Marion Loucks, Nelda Larocque, Doreen Hutt, Gordon Steinburg, Mona Robertson and Bert Smith equal, Lloyd Meldrum.

Class I—Vivian McKendry, Winnifred McKercher, Mary Barclay and Melvin Johnston equal, Kathleen Nicholson, Francis Wylie and Cecil Thomas equal, Gerald Larocque, Colin Churchill, Edward Billings, Earl Desjardin, Charles Utman.

Mabel Suffel, Teacher.

Room E

Sr. Primer—Mae Cronin, Harry Keyes, Harold Freeland, Gordon Bell, Dorene Armstrong and Lavern Bolton equal, Kenneth Thomas, Viola McCooeye, Robert Anderson.

Jr. Primer—Grace Gibson, Teddie Emmerson, Billie Lindsay, Joan Watson, Murla Holmes and Norma McKercher equal, Shirley Montgomery, Bobby Keyes, Gerald Wright, Ronald Workman, John Cronin and Helen Saunders equal, Geraldine Thomas, Jack Wilson.

Maude Edgerton, Teacher.

Certain thoughts are prayers. There are moments when, whatever be the attitude of the body, the soul is on its knees.—Victor Hugo.

Mountain Township Council Meeting

The regular meeting of the Municipal Council of the Township of Mountain was held at Mountain in the I.O.O.F. Hall with the Reeve, Robert Bryan, presiding. Other members present were, Deputy Reeve Charles Shaver, and Councillors W. A. Carlyle, L. B. Ferrier, owing to illness Douglas Beggs was absent.

Many matters of business were discussed and it was shown from former reports that the charity expenditures for the Township of Mountain were on the increase which is a question for consideration.

Officers for the year were appointed as follows:

M.O.H. and Indigent Officer, Dr. G. C. Ferrier; sanitary inspector, Frank V. Milne; school attendance officer, John E. Crowder; local board of health, Fred G. Hutt, Martin Blow, Joseph Loughlin; assessor, Lee Merkly; weed inspector, John J. Miller; auditors, Milne, Steele & Co.; sheep valuators, James Hughes, Harvey Kenney, George McIntosh, R. Beggs, Wesley Barrigar; poor wardens, J. J. Mille, J. D. Poole, W. C. Seymour, Russell Beggs, S. Fetterly, Martin Derby, Earl Baldwin, Ezra Bryan; pound keepers, Edwin Gilroy, John Forester, W. E. Marshall, Lee Baldwin, William Prunner, Charles E. Dillabough, Ivan Bowman, James Higginson, Dave Hoy, Joseph E. Loughlin, James H. Madden, Rae Allen, D. H. McDougall, William Cook, Charles N. Barkley, Ira Docksteader, John A. Cameron, Allan McDonald, John Billings Sr., Roy Madden, Ira Ennis, Arnold Suffell, Roy Baldwin, Milton Richardson, William Dillabough, Clifford Berry, G. Monteith, Burland Elliott, George Walters, Thomas Stoodley, John Baldwin, David Grant, Stanley Campbell, Edson Crowder, Fred A. Muloy, Archie Levere, J. J. Miller, Willis VanAllen, Ezra Bryan, Wesley Hoy, Daniel Shaw, Thomas Dougall, G. M. Carlyle.

Fence Viewers, Martin Blow, William Graham, Henry Barkley, Delmer Timmins, George Casselman, Roy Empey, Thomas Stoodley, John Cameron, Wm. Armstrong, Wm. Higginson, John B. Smith, Arnold Hutt, Byron Martin, Ira Dockstealer, Dwight Ford.

Bills paid: Hydro Electric $33.81; roads and bridges $22.00; Department of Health $3.28; Municipal World Supplies $41.00; grant to North Mountain Community Library $15.00; Winchester Press, printing $65.75; hall rent $4.00; charity $90.00

ST. PAUL'S LADIES' AID

The monthly meeting of St. Paul's Ladies' Aid Society was held at the home of Miss Irving, Feb. 4th, the president, Mrs. Edgerton, presiding.

The main item of business arising out of last month's minutes was some interior repairs at the Manse, which will be proceeded with when convenient to do so. The visiting committee was appointed, and committees were arranged for the various booths in connection with the annual Bazaar. Mrs. William Johnston and Mrs. Lorne Kinkaid will have charge of group work for month of March.

Refreshments were served at the close of the meeting by the hostess and Mrs. Geo. Wilson.

INJURED IN PIT

Lorne Thompson, of Morewood, suffered injuries on Wednesday of last week while working in the Dagenais gravel pit. A sudden cave-in of gravel and frozen ground pinned his right leg causing a fracture above the ankle. He was removed to his home, where Dr. W. H. Lloyd of Chesterville, reduced the fracture. At present he is reported as making progress towards recovery, although it will be some time before Mr. Thompson will be able to use the injured leg.

L. O. B. A. Holds Valentine Party

A jolly time was had at the Orange Hall on Tuesday evening when the members of the Ladies' Orange Lodge held their annual St. Valentine's Party. About sixty guests were present.

The hall was prettily decorated for the occasion with strings of hearts and had a very gala appearance, and the guests were received by Mrs. W. J. L. Boyd.

The following ladies had charge of the evening's entertainment: Mrs. Jas. Crawford, Convenor, assisted by Mrs. Jake Empey, Mrs. Geo. Robinson and Mrs. Isabel Curtis.

Euchre was enjoyed at seven tables and crokinole at five tables. The prizes for euchre were won by the following: Ladies, 1st prize, Mrs. Arnold Sherwood; Gents 1st prize, Mr. Harvey Smith; and the consolation prize was won by Mrs. Lorne Kinkald.

Mrs. Thom McLean won the ladies' first prize in crokinole, Mr. Herbert Watson the gentleman's and little Joyce Crawford the consolation.

Several contests and games were played and the prizes for these were won by Mrs. Floyd Armstrong, Dr. Sherwood and Mrs. Chester Robinson.

Community singing was enjoyed during the evening led by Mr. Ed. Shaver and little Miss Joyce Crawford gave a guitar solo which received much applause.

At eleven o'clock delicious refreshments were served by the following committee: Mrs. Louis Bouchard, convenor, assisted by Mrs. George Wilson, Mrs. Orlan Coughler and Mrs. Bert Smith, and at midnight the very enjoyable evening was brought to a close by the singing of God Save the King.

Town League Hockey Play-Off Dates Set

Hockey fans throughout this district are taking a keen interest in the elimination series which will open at the arena on Friday night to determine which of the three Town League teams will represent the league in the Ottawa and District Intermediate Play-downs. Bezzins, being registered as a junior entry, are not eligible for the series.

Owing to the fact that the League was not registered for the play-downs until about the middle of the season, Nation Valley, Williamsburg and the Maple Leafs will all be given a chance to carry the local standard in the games against the winners of the Kenmore-Russell series.

Bezzins, as a junior entry, will meet Finch juniors in the first play-off game of the C. O. V. J. H. League at the Arena on Monday next.

Following the district play-downs, a brief series will be held to determine the Town League championship and the holders of the Melvin Cup. This series has been postponed, owing to the necessity of selecting a team from the league to enter the Intermediate Play-downs of the Ottawa district at once.

Bezzins will be eligible to participate in the Melvin Cup play-off series, the dates of which will be announced later.

The schedule for the Intermediate Finals is as follows: Friday, Feb. 12 and Wednesday Feb. 17. Williamsburg vs. Maple Leafs, goals to determine winner. Friday, Feb. 19 and Monday, Feb. 22, winners of Williamsburg-Maple Leaf series will play Nation Valley, goals to determine winner. The team winning this series will represent the Town League in the Intermediate Play-downs and will play the winners of the Russell-Kenmore series at Russell on Wednesday, Feb. 24th, and at Winchester on Friday, Feb. 26th.

The second game in the C. O. V. junior play-off between Bezzins and Finch will be played at Finch on Wednesday, Feb. 17th. The winners of this series will proceed to play in the Ottawa and District Junior Play-Downs.

There are a lot of dates to remember in connection with the above games, but if the fans are present at the local Arena on Monday, Wednesday and Friday of each week, until further notice, they will not miss any of the games.

SHARP ELECTRICAL STORM

The climax to a winter filled with peculiar features occurred on Monday night when this district was visited by a sharp electrical storm. Rain fell in torrents for about ten minutes, accompanied by vivid flashes of lightning. By morning, however, winter had again established itself and the streets were a glaring sheet of ice. No serious accidents have been reported, however.

WILL CELEBRATE THEIR GOLDEN WEDDING ANNIVERSARY

Mr. and Mrs. W. J. Workman of South Mountain, will celebrate their Golden Wedding anniversary on February 17th.

Mr. Workman is in very good health but Mrs. Workman, who fell and fractured her limb over a year ago. has been confined to her bed part of the time.

Twenty-five years ago they celebrated their Silver Wedding Anniversary when a large number of relatives and friends were present.

Library Money Shower Was Enjoyable Affair

The Library Board Money Shower, which was held in the Town Hall on Tuesday evening, was an enjoyable and profitable affair. The hall was nicely decorted for the occasion with strings of hearts suspended from the lights and around the wall.

The guests were received by the president, Rev. G. Oliver Davies, and the vice president, Mrs. J. E. Singleton.

The tea table was very attractive, decorated also with hearts, and had as a centre a tall silver vase filled with red and silver leaves. Tall red tapers were also used in silver holders. The table was presided over by Mrs. R. L. Suffel and Miss Ida Gardner, while Mrs. W. J. Stewart. Mrs. Ross Scott, Miss Emma Gardner and Mrs. J. W. Ault assisted in serving.

Mr. Spark Dukelow had charge of the programme, the following taking part: Piano duets and solos were played by the following little girls, Patti Cass, Sybil Empey, Betty Stewart and Doris Armstrong, which were very nicely executed. Mrs Ernest Steele and Mrs. Percy Durant sang a duet which was much enjoyed. Mrs. J. D. Stewart then gave a very interesting short address on "The Advantages of a Public Library to a Town," quoting passages from different authors, and the benefits derived from a library to both young and old, and stressing the need of the loyal support of the citizens of the town for this most worthy cause. Later in the evening, Mrs. Stewart gave a humorous reading entitled "Between Two Loves," which received hearty applause. Mrs. Percy Durant sang a very delightful solo in her usual pleasing manner and Miss Alice Singleton was the accompanist for the evening. Between these numbers Mr. Spark Dukelow had charge of the radio which was loaned by Mr. Charlie Cross for the occasion, and which added much to the evening's entertainment.

Mr. J. D. Stewart and Mr. W. J. Stewart had charge of the money table and although the receipts were not as large as was expected, yet taking into consideration the different attractions held the same night, the Board felt repaid for their trouble. Mrs. J. H. Ross was the convenor for the Money Shower.

Founder of Press Retires From Business

After a newspaper and printing career started when he was 15 years old. Byron Lane, a former editor and proprietor of the Winchester Press, has retired from the management of the Leaminton, Ont., Post, with which he has been connected since 1914. He will celebrate his 77th birthday next month and during a long career worked as printer and editor in numerous cities including Winnipeg, Toronto, and New York. He founded the Winchester Press in 1888 and conducted it for many years.

Mr. Phil Fader has assumed the office of managing editor of the Post and his numerous friends in Winchester will join with the Press in wishing him every success in his new position.

Ever since the world began it has been a fact that we cannot get something for nothing.—Henry Ford.

SERVICE BULLETIN
By
FENNELL FEED COMPANY

ARTIFICIAL INCUBATION

The proud position which the little hen holds as a great producer of wealth in Canada has been made possible through her co-operative sister, the incubator, which has made possible the hatching of chicks at all seasons and in quantities which make the old hen green with envy.

The large commercial chick hatcheries with their steady output of thousands of day-old chicks, are more and more each year taking the place of the widely distributed individual incubators of small capacity which were so popular for several years past.

The facination, pleasure and profit in operating the little incubators which have been relegated to the cold storage for various reasons, needs to be revived, so that our poultrymen may learn by practical experience with incubation, how to produce good fertile, hatchable eggs for the large commercial hatcheries from Government tested flocks. So let us deal briefly with the operating of these little incubators.

First:—Follow the general directions of the manufacturer in operating his incubator, for there are several makes of machines and each has its own peculiarity of operation. Some are heated with hot water, others with hot air, using coal oil as fuel. while some are heated with electricity. So we can deal only with a few set principles which are applicable to all machines. But whatever the make of the machine, it should be an even temperature throughout.

Any well-ventilated place free from vibration with a temperature not below 50 degrees will be found satisfactory to to operate the machine in. If it is the cellar it probably will be moist enough, but if in a room in the house it may be necessary to keep a damp sheet hanging in the room to ensure proper moisture content in the air of the room.

Make sure that the incubator is sitting perfectly level. Have the thermometer tested each season before beginning a hatch. Have the machine operating steadily at 101 degrees F. for a day before you put the eggs in. Don't change from this low reading after you put the eggs in for at least 12 hours, then do adjusting if necessary. Run it at 102 degrees for the first week. Then 102½ degrees for the second week and during the third week 103 degrees until the 20th day, then let it go up to 104 or even a little higher until the chicks are nearly all hatched. Of course you will find with some machines it is hardly possible to hold these temperatures, but the nearer we keep to them the stronger the chicks and better the hatch. Be careful not to let the temperature go too high on the 10th or 11th days as these are critical days, and a high temperature at this time will produce weaklings or cripples.

Turn eggs each night and morning regularly, shifting and turning tray so position of eggs in incubator is being constantly changed daily. Take out all clear eggs on the sixth day, and dead embyros at end of 14 days. Beginning the 9th day cool the eggs when you turn them about 5 minutes, and keep increasing the cooling time daily until by the 19th day when you are turning for the last time, cool for one hour or even longer if the weather is warm. This oxygenates the egg thoroughly and makes a strong chick. Then put them back in the incubator and let the incubator be closed till the hatch is off.

They should pit the shell on the 20th day, and kick off the shell before the end of the 21st day. Don't try to help any chicks out during the hatch, keep machine closed, for if opened the moisture escapes and the shell sticks to the chicks not hatched.

Watch the air cell during the progress of the hatch when you are turning the eggs, and keep it gaining in depth each day. It should occupy about one-third of the egg space at the end of the 19th day. To increase the size of the air cell open ventilators on the machine a little more, but be careful not to get the air cell too large for that means that the moisture has been taken out of chick and it cannot be put back in again so the chick dies in the shell. Keep a wet sheet hanging in the room while the hatch is coming off.

But let me repeat—the mistakes you make with the breeders in the pen and their care, is reflected in the hatch.

Next week we will discuss the most wonderful thing in the world—The EGG.

S. A. Merkley.

Keep these bulletins—there are more to come.

Prompt Service and Complete Satisfaction
Is Our Aim For The Year 1937

We are well equipped to look after any job, large or small, in auto or truck repairing, and our staff of skilled mechanics are ever willing to help you. Satisfied Customers is our biggest asset. May we have the pleasure of serving you during the year 1937.

Melvin's Garage,
SALES & SERVICE
Phone 113 - - Winchester

BUY AT
FLORA'S
FOR QUALITY & PRICE

Heinz Pork & Beans, Med. 2 for 25c
Heinz Spaghetti, Med.....15c
Heinz Tomato Ketchup, large 21c
Heinz Peanut Butter, 18c, 25c, 35c
Heinz Sandwich Spread 25c
Heinz Soups, Large 15c
Habitant Pea Soup 10c
White Sugar .....10 lbs. 55c

Select Oysters, ½ pt.....30c

FOR YOUR VALENTINE PARTY
Valentine Candy and
Valentine Ice Cream Bricks

HARRY L. FLORA
Telephone 33 Prompt Delivery

Poultry Wanted

All kinds of Poultry Wanted at All Seasons. Also Hides and Wool. Highest Prices Paid and You Are Assured of a Square Deal.

Morris Ross
PHONE 171, WINCHESTER. ONTARIO.

Junior Hockey Play-Down!
WINCHESTER ARENA
Monday, Feb. 15th
at 8.15 p.m.
FINCH JUNIORS
versus
BEZZIN JUNIORS
First Game of Home and Home Series. Goals to Count on Round.

Week End Grocery Specials!

QUALLA SALMON
2 lbs. 25c
FRESH WRAPPED FILLETS
2 lbs. 25c
HADDOCK
3 lbs. 25c
LYNN VALLEY PEARS
2 tins 15c
GRAPEFRUIT
49c doz.

ANY LADIES' MUFFS IN THE STORE TO CLEAR AT
69c

HY. BESSIN

"THE WINCHESTER PRESS"

E. B. ROSS, Proprietress. W. H. AGNEW, Editor.

The Press has a guaranteed circulation of over 1000 in Dundas and adjoining counties. It was established in the year 1887 and is today the Largest and Leading Newspaper in the County of Dundas.

The Press is published every Thursday. Subscription $1.50 in advance, foreign $2.00. Member of the Canadian Weekly Newspapers Association.

We invite inquiry and answer questions cheerfully. Write or Phone 21.

ADVERTISING RATES

All local display advts. 16c per inch each insertion, by yearly contract.

Small advertisements such as For Sale, Wanted, Found, Lost, etc., not over one inch, 50c for first insertion and 25c for each subsequent insertion. If not paid in advance the price is 60c and 30c. In Memoriam Notices 50c and 25c for each verse. Card of Thanks, 50c.

Legal, Municipal and Government Advertising 12c per line first insertion and 6c per line for each following. 12 lines to inch.

Transient Display Advts., 40c per inch single column. If for issues without changes 25c per inch. Any advt. inserted for less than six months at above rates.

THURSDAY, FEBRUARY 11th, 1937.

In Defence of Small Towns

The Ottawa Journal, in a recent editorial, lets forth a mighty wail concerning the trek of families from the small towns, presumably of the Ottawa Valley, to that fair city, where they reside as best they may for one year and then apply for relief.

The editorial says in part:

"We can see how the system works.—A village is supporting the family of Blanks, who scrape along miserably on a small allowance. Somebody in authority sees to it that word gets to the Blanks that if they will move to Ottawa they will be well looked after, enabled to enjoy all the comforts of city life. It is more than a suspicion that sometimes their transport is arranged. The village cheerfully will pay their bills—on the Blankville scale—for a year, knowing that this year's support ends its responsibility for the family. So the Blanks move in on us. and everybody is happy except the unfortunate Ottawa taxpayer."

Thus, it would appear, it is common practice for authities in the small towns, to make every effort to move relief recipients, who are "scraping along on a miserable allowance" given by the town, to the city, the land of milk and honey, "where they will be well looked after, enabled to enjoy all the comforts of city life."

Undoubtedy the Journal is right when it says that many families move to Ottawa where they obtain temporary employment and then fall back on relief. but is it most unfair to imply that the municipal authorities are so anxious to relieve themselves of the burden of supplying the families with the necessities of life that they arrange transportation to the city for them—as an avenue of escape.

The problem of relief is a great one, not only for the large cities, but for the small towns as well. We know of two cases where families have moved from Ottawa, where they had. no doubt, enjoyed "all the comforts of city life," to Winchester where they, in due course, applied for relief—and got it. Thus the small town was shouldered with the responsibility of providing "a small allowance" for these families who had previously been residents of Ottawa. We seriously doubt, however, if the Ottawa civic authorities or, for that matter, anyone in authority, arranged for their transportation to this town, or even suggested to them that they come to Winchester to reside.

We prefer to believe that both civic and municipal authorities are making an honest effort to meet their responsibilities in this regard to the full, with little time given to thought of shifting those responsibilities to others, in spite of what may be said or implied to the contrary.

Locally, the municipal authorities have been faced with the relief problem during recent years to a considerable degree. although Winchester has been more fortunate in this respect than many towns. In our experience, the authorities have met the situation squarely, and while "all the comforts of town life" were probably not enjoyed, needy families have been supplied with the necessities of clothing, shelter and food. We have yet to hear of a case where local relief recipients were invited to move to other centres, or arrangements made for their transportation. We venture to suggest that the same may be said of other small towns—even those in the environs of Ottawa.

Evidence of the fact that the city of Ottawa is no different from other places with respect to the problem, is to be found in a recent editorial appearing in the Smiths Falls Record-News. It says:

"Smiths Falls must be considered a "sucker town," to outsiders, in its dispensing of relief. Town Councillors learned at Monday night's meeting that a family who could boast a $500 bank savings account and ownership of a farm assessed at $1800, recently moved into town and applied for relief. Was it nerve or ignorance? Undoubtedly this family can boast greater material assets than a lot of local taxpayers who are compelled to pay relief costs. We feel confident that with the new Relief Administrator, relief spongers will soon be eliminated from the list. It is such families as the aforementioned that make relief assistance a racket, with the result that innocent and those worthy of receiving assistance are made to suffer."

So it goes. in city and small town alike, and the only solution would appear to be further legislation prohibiting families on relief to change their place of residence, unless definite assurance is given that permanent employment has been obtained elsewhere.

Capital Punishment

A movement is again on foot to have the method of executing persons, convicted of murder, changed from hanging to the lethal chamber. It is argued that gas represents a more humane means of execution than does the old established method of hanging. The idea has even been advanced, at one time or another, that capital punishment should be abolished altogether.

At the present time, the need for a change is a bit obscure insofar as the average citizen is concerned. Canada, in company with the British Empire at large, enjoys an enviable reputation when it comes to the administration of justice. On the other hand, the United States has tried various methods of administering justice up to and including the abolition of the death penalty. A comparison of the crime statistics of both the Empire and the United States should give conclusive proof that hanging has proven to be a very effective means of serving the ends of justice and it is just possible that the old-fashioned method has also resulted in keeping at a minimum the number of murders committed in this Dominion each year.

Sir Samuel Hoare Speaks On Defence

In view of the recent debates in the House of Commons at Ottawa on the question of defence, the remarks of Sir Samuel Hoare, first lord of the Admiralty, should prove to be of real interest to every thinking Canadian. Speaking at a dinner of the Bradford Chamber of Commerce, Sir Samuel said:

"The chief burden of defence—a very heavy burden—falls at present on the shoulders of Great Britain," he continued. "But anxious as we are to lighten it we should make a great mistake if we tried to impose some rigid plan upon other members of the Empire.

"We must rather tell them the position. We will have an opportunity in three months' time at the Imperial Conference and we will leave it to them to decide how far they are prepared or able to co-operate with us."

"We are virtually building a new fleet. We intend to complete that task. Let there be no doubt in the minds of foreign countries in regard to the progress of our program.

"We can still build ships better and stronger and quicker than any other country in the world."

It would appear that the Mother Country, which has borne practically the full load of Empire defence up to the present time, intends to call for a showdown on the subject before much more time has passed. Dominions are going to be asked where they stand with respect to the matter of defence, and the surprising feature is that the patient British taxpayers who have been footing the bills on behalf of the whole Commonwealth have not "kicked over the traces" before this.

Working on the principle that "in unity there is strength." there is much common sense in Sir Samuel's argument that systems of isolated defence on the part of the Dominions would prove to be extravagant and inefficient. Take the case of Canada. It is absurd to say that Canada could maintain an armed force of sufficient strength to defend her shores. Scarcity of population and the vast expanse of territory necessitate that Canada look to outside sources for aid in case of attack. Yet this Dominion should be in a position to accept the major share of that responsibility, and the increased defence estimates indicate that the present government is taking steps to that end as rapidly as possible.

Co-operation in matters of defence, as proposed by Sir Samuel Hoare, has one serious drawback insofar as the Dominions are concerned. Under such a system, if one state within the Empire were attacked, the remaining states would automatically be drawn into the struggle.

In any case, the question of defence is a serious one at present, with the clouds of war resting heavily over Europe, and the average Canadian will find satisfaction in the fact that this Dominion is about to increase substantially its military, naval and air forces.

A Stitch In Time

During recent weeks four fires have occurred in this district, all of which were said to have been caused by overheated or defective stove pipes.

During the cold winter weather, when furnaces and stoves are being pushed to the limit. too much attention cannot be given to the heating equipment. Care should be exercised that all chimneys, flues and pipes are clean and in perfect order. Defective pipes should be discarded immediately and replaced with new ones. Have you inspected your heating equipment lately?

EDITORIAL NOTES

Next Sunday is Valentine's Day, and February will be half over—Now for the Spring house-cleaning.

The fact that the farmers have enjoyed increased prices for many of their products during the past few months, should cause a good deal of satisfaction among all classes, for "as go the farmers, so go the rest of us"

We offer our heartiest congratulations to Mr. Phil Fader of the Leamington Post and News, and a former well-known resident of Winchester, on assuming the managing editorship of that fine newspaper. Mr. Fader succeeds Mr. Byron Lane, who was editor of the Winchester Press back in 1888. We wish Mr. Fader every success in his new position.

According to Dr. M. G. Thomson, medical director of the Eastern Ontario Health unit, there are at least 127 cases of tuberculosis in Glengarry and the rural sections of Stormont. Of this number, 71 are in sanatoria, which merely illustrates the fact that the St. Lawrence Tuberculosis Sanatorium project was not begun too soon.

According to press despatches, Jean Francois Pouliot, Liberal member for Temiscouata, recently gave the House of Commons a new recipe for solving economic ills in Canada. "Fire every Tory who holds public office." he urged, "and repeal all legislation passed while the last government was in office."

All of which illustrates how pressing is the need for a reduction in membership in the House of Commons.

law prohibiting the operation of gambling devices of any kind within the municipality.

This slot machine business has been a choice racket, netting the owners of the machines thousands of dollars in easy profits. The time has come, however, when municipalities realize the danger that lies in allowing these machines to be in operation, and steps are being taken to stamp them out. Kemptville council is to be commended for its progressive legislation in this respect.

Strenuous efforts are being made by the Ontario Cheese Patrons' Association to secure, by provincial legislation, some of the rights it enjoyed under the now inoperative National Products Marketing Act.

According to Mr. S. L. Joss, Secretary of the Cheese Patrons Association, who headed a deputation which met the Minister of Agriculture at Queen's Park recently, full consideration will be given the matter by the government.

It is proposed that legislation be passed giving the Association the power to have all cheese sold through the medium of organized cheese boards, and to collect a toll not exceeding five cents per hundred pounds on all cheese produced in Ontario. Such legislation, it is pointed out, would insure the permanency of the organization.

STRANGE AS IT SEEMS—By John Hix

For further proof address the author, inclosing a stamped envelope for reply Reg. U. S. Pat. Off.



The one law that enjoyed the unusual distinction of having been in effect for nearly three centuries without ever having been broken, was the law enacted in England in 1404 to prohibit the transmutation of lead and other base metals into gold. Although the ancient lawmakers apparently did not know it, they enacted the most useless law possible,—for nobody could have broken it if they had wanted to. The law was in effect 285 years until 1689 when it was repealed.

For ages man has tried— and is still trying—to find a way to change one metal into another: lead into gold, mercury into silver, etc. In ancient days alchemists sought to produce gold from lead for profit; today physicists try the same things but for a different reason—they hope to throw some new light on the atomic theory.

Experimenters have reported finding mercury changing into gold in minute quantities by the action of an electric arc, but the fact of that transmutation is yet to be definitely proved to the satisfaction of all authoriies. Radium. on the other hand, is constantly changing through a series of transmutations, but this, however, is an act of nature, and no scientist has ever devised a method of speeding or slowing this process.

"The Voice of the Press"

IT'S VALUE!

(Winnipeg Free Press)

Dr. Schacht in his plea for a return of the German colonies says that Germany would, if necessary, give a pledge not to turn them into military, naval and aviation strongholds. Just what would be the value of any such engagements?

THE M. P.'S DUTY

(Kitchener Record)

No matter what the political strip of the elected representative may be, he should not lose sight of the fact that he is placed in the position to serve the citizens as a whole, regardless of race, class, party or creed.

SPLITTING RAILS

(St. Marys Journal-Argus).

Imagine the modern youth getting out in the morning with an axe, a maul and a wedge and splitting 612 black ash rails in one day—pretty hard to realize isn't it? There is one man in St. Mary's who has done it, however, and he's still living at the age of 91. His name is Adolf Volker and he and his good wife live in a comfortable home just east of the St. Mary's golf course.

AN IDEA ANYWAY

(Bowmanville Statesman)

An exchange points out that if a man with $5,000 to invest put his money into real estate he pays every year a tax on his capital, whether the property returns him any money or not. If he buys bonds or stocks he pays taxes only on the revenue earned by the capital. No wonder real estate is a drug on the market. Why should anybody want to put money into houses? Some day we shall follow the English system of rebating taxes on all property not earning money.

IT DID A LOT OF GOOD

(Northern News)

They restored order in the Guelph Reformatory with the strap. In other words the lads who thought themselves "tough" were given a sound thrashing.

Many self-styled humanitarians will protest violently at such brutality. If they had ever seen an angry mob milling around, they wouldn't.

Mob violence can only be met with violence of some sort, and we feel that the reformatory authorities showed great restraint in handling the situation.

In some penal institutions not in Canada, machine guns would have been barking, and there would have been quite a few funerals.

The thrashings may have knocked a little sense into the young chaps who still have a chance to make good after they leave the place.

THE FORGOTTEN MAN

(Trenton Courier-Advocate)

What does it matter who suggests plans or ideas for the betterment of this town? We don't see any monuments erected around the burg to the memory of anyone who probably did more for Trenton than many of the present generation added together. If a man cannot do something for his town without expecting his fellow citizens to rise up and say "He did it," such a man lacks the proper spirit. Many of the best things that this or any other town ever secured was the work of men who never courted publicity, never had their pictures in the metropolitan papers. These men are the salt of the earth and poor copy for the space writers.

CALENDAR ODDITIES

(The New Outlook)

The year 1937 appears to contain rather more than the usual number of calendar curiosities, or should we say absurdities"? As compared with 1936 there will be three fewer working days in the first quarter, and two more in the second. And the year ending on March 31, 1937, will have contained two Easters, whereas that ending on the same date in 1938 will have had none!

Such discrepancies supply ammunition for the advocates of calendar reform, upon which a resolution is being sought upon which a resolution is being brought before the League of Nations Council this month. Common sense calls for four equal quarters in a perpetual twelve-month year.

But some of us prefer to have the calendar as it is, just as we prefer a rambling road, with its round-the-bend surprises, to a straight one all mapped out and monotonous.

AN UNDESIRABLE CONTEST

(Collingwood Bulletin)

The protest of this page against the race by jailers for records for cheap feeding of prisoners in the county jails does not stand alone. There are others in agreement. For example, while we said we had been against the practice for many moons, the Renfrew Mercury says: "not for moons, but for years have we been campaigning against that sort of meanness, a meanness which begins and ends with county councils." "In sentencing," our Eastern Ontario contemporary continues, "a man or woman to a term in county gaol, judges and magistrates do not desire that it should be seen how little he or she can eat and how plain that little can be. Quantity at least should be doubled and there could be no hurt in improving quality." Quite true, quite justified. quite reasonable. Even offenders against the law must be treated as human beings—and that is not intended as sob stuff either."

News Of Past Years

Interesting Items Re-Published From The "Press" Scrap Book For Present Day Readers.

As we picked up our Scrap-book this week the pages fell open at the year 1913, and our attention was at once arrested by the following news item that appeared in the Press of August 7 of that year.

Coons—Barclay

Tuesday morning at 7.30 a very pretty house wedding was solemnized by Rev. F. H. Sproule at the home of Mr. and Mrs. Eveard Barclay, Piety Hill, when their eldest daughter, Mabel, and Mr. F. A. Coons were united in the holy bonds of matrimony. The bride was charmingly attired in white embroidered voile and was given away by her father, and took her place beneath a tastefully arranged arch of ferns and golden rod having a background of oleander as the wedding march was played by Miss Annie Barclay, sister of the bride. Little Miss Mabel Suffel acted as flower girl, and carried the ring in the flowers. Only the immediate members of the families were present. Amid showers of confetti and rice the happy couple left on the 9.30 local for Montreal and the Saguenay, the bride travelling in a grey tailor-made suit with hat to match. On their return Mr. and Mrs. Coons will take up residence on Alexander Street.

* * * *

The same page of our Scrap-book contained the following brief item that will recall pleasant memories to many of our older readers:

Call Accepted

"The call extended to the Rev. J. B. McLeod, B.A., B.D., of Martintown, came before the Glengarry Presbytery at Finch Tuesday of this week and was accepted by him. Messrs. J. D. Stewart and Thos. Bow were the commissioners from Winchester. The time of the induction will be announced later.

* * * *

The year 1913 fades, and we find ourselves glancing up through the years until our eyes fall upon this bit of news taken from the Press of Oct. 8th, 1919, concerning one of Winchester's popular young ladies:

Shower

A very enjoyable miscellaneous shower was given last evening by Mrs. Thos. Dunn and Mrs. Dr. McKeown at the home of Mrs. Dunn in honour of Miss Nettie Weir whose marriage takes place the latter part of October. Over sixty guests were present and much merriment prevailed. A basket nicely decorated and well laden with beautiful and useful presents was brought in by Misses Maude Kindree and Jessie Parker and presented to Miss Weir. After the contents of the basket had been duly admired by all, Miss Weir thanked her friends in a few well chosen words for their thoughtfulness and kindness in remembering her in such a generous manner inviting all to visit her in her future home. A very dainty lunch was then served in the dining room, the table being very prettily decorated for the occasion in Autumn leaves with a big bowl of Salvia for a centre piece, over which Mesdames Challies and Smith presided. The young ladies who assisted in serving were Misses Maud Kindree, Jessie Parker, Hilda Weir and Meryl Beach.

The very delightful evening was brought to a close by all joining hands and singing "For Auld Lang Syne."

* * * *

The same year, one of Winchester's most prominent merchants disposed of his business interests here and moved with his family to Western Canada. The Press carried a full acount of a farewell held prior to his departure, in the issue of April 24:

Going Away

Mr. and Mrs. Cook and children leave this week for their new home in the West, and carry away with them the best wishes of this community for their future happiness and prosperity. On Monday night Winchester Lodge I. O. O. F., of which Mr. Cook is a member, said good-bye to their brother at a social gathering held in the Lodge room, and all united in their sincere wishes for his future welfare. During many years Mr. Cook has been an active member of the Methodist Sunday School, and before his departure those associated with him in the Sunday School expressed their appreciation of his services and their regret at his departure in the following address:—

To J. E. Cook, Esq.,

Dear Brother:—

It is with much regret that we learn you are about to remove from our midst. We appreciate the fact that you have faithfully labored in our Sunday School and Church in general for over twenty years, during which time you have given hearty devotion to such cause.

In the temperance and other work for the uplift of the community you have also maintained your part.

Be assured thtat our labors together will be remembered with much appreciation.

We have no doubt that wherever you may make your home in the future you will find a field of useful labor for the Master.

Please accept this Club Bag from the Board of Management of the Winchester Methodist Sunday School as a slight token of esteem for you and your estimable wife.

Signed on behalf of the Board—John H. Miller, Pastor; N. W. Beach, Supt.; Teachers, No. 1, H. L. Hughes; No 2, Mrs F A Campbell; 3, Mrs N. W. Beach; 4, Miss M. Brown; 5, Mrs. E. M. Shaver; 6, Mrs. R. M. Dukelow; 7, George C. Reveler; 8, M. Bailey; 9, E. M. Shaver; 10, J. W. Flett; 12, Thos. Bailey; 13, Mrs. J. H. Miller; 14, Miss Bessie Durant. Dated at Winchester, Ont., April 17th, 1919.

"In Lighter Vein"

Father: "So you've been fighting again, have you? Then you go to bed without supper, young man."

Freddy: "All right, dad, I've only got two teeth left anyhow."

Teacher: "Tommy, give me a sentence using the word 'diadem."

Tommy: "People that drive onto railroad crossings without looking die a dem sight quicker than those that stop, look and listen."

Mike was cross-eyed and was handling the axe. Pat was to place the rooster across the block. While waiting for Mike to get ready to let drive, Pat shouted: "Mike, are you going to hit where you are looking?"

"I should say so," says Mike.

"Then," Pat said, "Begorrah, hold the rooster yourself."

A mountaineer took his son to a school to enroll him.

"My boy's arter larnin'. What d'ya teach?" he asked the teacher.

"We offer English, trigonometry, spelling, etc," she replied.

"Well, give him some of that thar triggernometry; he's the worst shot in the family."

A stranger addressed the farmer's boy across the fence:

"Stranger: "Young man, your corn looks kind o' yellow."

Farm Boy: "Yes, that's the kind we planted."

Stranger: "Don't look as if you'd get more than half a crop."

Farm Boy: "Don't expect to. The landlord gets the other half."

Stranger (after a pause): "Boy, there isn't much difference between you and a fool."

Farm Boy: "No, only the fence."

The Poet's Corner

THE TOUCH OF THE MASTER'S HAND

'Twas battered and scarred, and the auctioneer
Thought it scarcely worth his while
To waste much time on the old violin.
But held it up with a smile;
"What am I bidden, good folks?" he cried.
"Who'll start bidding for me?"
"A dollar a dollar—now two, only two,
Two dollars and who'll make it three?"

"Three dollars, once, three dollars twice
Going for three"—but no!
From the room far back a gray haired man
Came forward and picked up the bow;
Then wiping the dust from the old violin,
And tightening up all the strings,
He played a melody, pure and sweet,
As sweet as an angel sings.

The music ceased asd the auctioneer,
With a voice that was quiet and low
Said: "Now what am I bid for the old violin?"
And he held it up with the bow.
"A thousand dollars—and who'll make it two?
Two thousand—and who'll make it three?
Three thousand once. three thousand twice—
And going—and gone," said he.

The people cheered, but some of them cried,
"We do not quite understand—
What changed its worth?" The man replied:
"The touch of a master's hand."
And many a man with a life out of tune,
And battered and torn with sin,
Is auctioned cheap to a thoughtless crowd,
Much like the old violin.

A "mess of pottage," a glass of wine,
A game—and he travels on.
He's going once, and going twice,
He's going—and almost gone!
But the Master comes, and the foolish crowd
Never can quite understand,
The worth of a soul, and the change that's wrought
By the touch of the Master's hand.

Author Unknown.

It is not required of every man and woman to be or to do something great; most of us must content ourselves with taking small parts in the chorus, as far as possible without discord.—Henry van Dyke.

Practice Economy

BY USING

"Royal Household" or "Five Roses" Flour

The first cost is little higher than the lower priced flours, but the results are infinitely better. Try a bag of either and convince yourself.

H. McMASTER

CONGREGATIONAL MEETINGS

The annual congregational meetings were held in the Inkerman and Vancamp churches lately with good attendances, considering the condition of the weather and roads. Reports were received from the treasurers and the different organizations and were encouraging. The two Women's Missionary Societies showed more money sent in than what they were asked to give. The Mission Band at Inkerman and the Young People's Union also gave good reports, while the Women's Associations deserve credit for work done by them during the year. Vancamp re-decorated the church while both shared in repairs at the Parsonage. A most encouraging feature of the Sunday School was the fact that the average attendance in the Inkerman school had increased by 31 persons. The financial condition showed improvement, the givings to the Missionary and Maintenance Fund having increased by a few dollars over the year 1935 even after losing about $105 caused by removals and death.

VERNON PRESBYTERIAN Y. P. S.

A most successful and enjoyable meeting of the Vernon Presbyterian Y. P. S. was held at the home of Mr. and Mrs. Ernest Madden on Friday evening last, under the convenorship of Mrs. Wm. and Mrs. Kenneth Dow. The president, Mr. Clifford Folkard, occupied the chair for the business part of the meeting, while the Scripture Reading was taken by Mrs. Ken. Dow, following which she gave a suitable reading by Claude R Vane.

We were then conveyed by C. N. R. on an imaginary trip across Canada from Newfoundland to Prince Rupert, stopping off for a few moments at the most important Canadian cities. This was conducted by Mrs. Wm. Dow, and proved interesting and instructive.

A variety program was carried out, consisting of solos by Mrs. Alex Campbell and Miss Mima Campbell; games, stunts, and a contest, the prizes going to Mrs. Irvine Dalgleish and Mr. Alex Stevens. Mr. Stewart Fisher was the winner of the lucky door prize.

As Mr. and Mrs. Madden are soon to leave our comunity, Rev. C. L. Mitchell voiced the regret of the congregation and a suitable presentation was made, to which Mr. Madden replied. From the choir, Miss Beatrice Madden was given a remembrance by Miss Effie Cameron, an appropriate address being read by Miss Gladys Folkard.

The meeting closed with the Mizpah benediction following which lunch was served by several ladies of the congregation.

IN MEMORIAM

In loving memory of Urias L. Steinburgh, who passed away Feb. 12, 1927.

Remembrance is a golden chain,
Death tries to break but all in vain;
To have, to love, and then to part,
Is the greatest sorrow of one's heart.
The years may wipe out many things
But this they wipe out never,
The memory of those happy days,
When we were all together.

41p The Family.

"Baby Chicks"

Leghorn Chicks $10.00 per 100. Barred Rocks or New Hampshires $11.00 per 100.

10 Per Cent. Discount if ordered by February 1st. All breeders bloodtested. Only big eggs hatched. Write today for Price List and our New Calendar (Molly and Mickey) its Free.

CORNWALL CHICK HATCHERY

15 Second Street, - - Cornwall, Ont.

Valentines !

We have a large assortment of both Comic and Fancy Valentines from

1c up.

A. H. DUNCAN

"Stationer & Confectioner"

ST. LAWRENCE ST. - - WINCHESTER, ONT.

NEXT WEEK AT THE

CAMEO THEATRE, Morrisburg

Shows Every Evening at 7.15 and 9.00 o'clock. Matinee Daily at 2.30 p.m.

Monday
Tuesday

JUNE LANG and THOMAS BECK
—in—
"EVERY SATURDAY NIGHT"
A Picture You'll Enjoy To The Limit.
—also—
"FISH FROM HELL" A Thrilling Short Subject of the Sea.

Wednesday
Thursday

KAY FRANCIS and GEORGE BRENT
—in—
"GIVE ME YOUR HEART"
The Picture Every Woman Will Want Some Man To See.

Friday And Saturday

GEORGE O'BRIEN
—in—
"THE BORDER PATROLMAN"

THIS FRIDAY & SATURDAY
JOAN BLONDELL and GLENDA FARRELL .. in .. "MISS PACIFIC FLEET"

DISTRICT NEWS

INKERMAN

Miss Aleda McConnell has returned to her school at Elgin after spending the past week with her parents at the parsonage

Mr. Orval Bell, of Winchester, was a Sunday guest of Mr. and Mrs. Geo. Bell.

Mr. Lester Garkley Sundayed under the parental roof.

Mr. and Mrs. Roy Ennis and daughter, Dorothy, were week-end guests of Mr. and Mrs. Roy Pollock.

Mr. and Mrs. Felix Wise of VanCamp, were callers in town on Saturday.

Mrs. Howard Biccum is at present a guest of Ottawa friends.

Miss Nelda McIntosh had tea on Sunday with Mr. and Mrs. Geo. Bell.

Mr. and Mrs. Henry Thom and daughter, Joan, of Winchester, spent Sunday with Mr. and Mrs. Asa Hanes.

Miss Ada Crowder has returned after spending some time with Mr. and Mrs. Geo. Larson of Mountain.

Miss Willena Hurley is a guest of Mr. and Mrs. Wm. Hutt of Winchester.

PLEASANT VALLEY

Mrs. Thomas A. Gilmer spent the week end with Kemptville friends.

Mrs. Earl Gilmer was a recent caller at the home of Mrs. Hannah Hamilton.

Mr. Edward Hamilton and Miss Greta Hamilton spent Sunday with his brother, Mr. Sam R. Hamilton, and Mrs. Hamilton.

Mr. and Mrs. Cyrus Crowder celebrated their 45th wedding anniversary on Wednesday last. They had Mr. and Mrs. David Crowder as guests for tea. Later in the evening Mr. and Mrs. Stewart Christie and family called. We wish Mr. and Mrs. Crowder many more years of happy wedded life.

Mrs. Ester Gilmer passed away on Wednesday at the home of her daughter, Mrs. James Sommerville. Mrs. Gilmer had been in failing health for the past year. Her husband predeceased her a number of years ago. She lived practically all her life in this community, after her husband's death taking up residence with her family. This community extends its sympathy to the bereaved in their hour of sorrow.

Mrs. David C. Gilmer is spending some time with her son, Lorne, of Brier Hill, U. S. A.

Mr. Norman Smades took tea at Mr. and Mrs. Earl Gilmer's on Thursday evening last.

NORTH MOUNTAIN

Mr. and Mrs. Joe Hyndman, accompanied by Miss Bertha Lockerbie, spent Thursday in Ottawa.

Miss Ruth Weston has returned to the School after having been ill a few days at her home in Morrisburg.

Mrs. B. Scarlett and little daughter, Joan, were visiting friends in Ogdensburg last week.

Mr. Lester Brown was in Ottawa on Sunday. Mrs. Brooks, who has been ill in the hospital there, returned home with him.

Mrs. Dan Allen and Mr. and Mrs. W. H. Shaw spent Sunday afternoon at the home of Mr. and Mrs. Arthur Allen.

Miss Ada Whaley was the guest of Mrs Stanley Coleman on Friday.

Miss Florence Thompson of Montreal, was a week-end guest of her parents, Mr. and Mrs. Russell Thompson.

Mrs. Joe Loughlin is spending some time with Iroquois friends.

Miss Lorna Logan was visiting friends in South Mountain last week.

Miss Ada Allen is the guest of her sister, Mrs. Hedley Wood, in Markham, Ont.

The Y. P. S. of South Mountain are staging their play in the Community Hall on Friday night, under the auspices of the Tuxis Group of St. Andrew's church.

SOUTH MOUNTAIN

We extend sincere sympathy to Mr. David Montgomery on learning of the death of his brother, James Montgomery of Ottawa, but a former resident of this place.

Mr. and Mrs. Wm. Latourell, Miss Helen Latourell and Mrs. Wallace of Peltons Corners, were guests Saturday of Mr. and Mrs. Leonard Monteith.

Mr. and Mrs. Nathan Farrell entertained to tea on Saturday evening, Mr. and Mrs. Wm. R. Farrell and family, and Mr. Marcellus.

Mr. and Mrs. Orval Kirker and son, Garry, were Sunday guests of the former's parents. Mr. and Mrs. Ed. Kirker.

Master John Graham spent the week-end with his grandparents, Mr. and Mrs. John Thorpe.

Mr. and Mrs. Earl Francis were week-end guests of the latter's parents at Smiths Falls.

Mr. and Mrs. Gordon Mulholland and family were Sunday visitors of Mr. and Mrs. David Kerr of Mountain.

Mr. Wilburn Coons and mother, of Winchester, Sundayed with Mr. and Mrs. Lorne Boyd.

Mr. and Mrs. Archie McCrae attended the funeral of their nephew, Roy Alton, son of Mr. and Mrs. Arnold Porter, of McReynolds' Corners, on Saturday last.

Mr. Ernest Boyd and Miss Gladys Barriger called on friends at Morrisburg on Saturday.

Mrs. H. R. Murdock visited on Saturday with her parents, Mr. and Mrs. Jos. A. Lennox, of Pleasant Valley.

Mr. David Monteith, Sr., is ill at the home of his nephew. Mr. Leonard Monteith.

Mr. Lorne Armstrong received a call on Saturday afternoon from Mountain Station to take Mr. Clair VanAllen to the Civic hospital, Ottawa, who was seriously injured in a car accident. Mr. VanAllen's many friends here wish for a speedy recovery.

Mr. H. Kearns of Jasper was a recent guest of Mr. Leonard Monteith.

Born to Mr. and Mrs. Alfred Hamel on Friday, Feb. 5th, a daughter.

Mr. Chris Mellon of Hulbert, took dinner with Miss C. Marshall on Friday.

Mr. Wm. Bush of Mille Roche, visited Mr. and Mrs. Ogle Workman last week.

Mr. and Mrs. Alwyn Wright, of Gananoque, were week-end guests of the latter's mother, Mrs. J. S. Anderson.

Miss Florence Marquette, Reg. N., of Vancamps. is attending Mrs. A. Hamel, of town.

Mr. Erroll Barnhart and family of Ottawa, visited his parents, Mr. and Mrs. Norman Barnhart Sunday.

United Church W. M. S.

Twenty-two members of the W. M. S. met at the home of Mrs. Robt. Murdock on Thursday afternoon and quilted two quilts. A covered dish supper was served, after which the regular monthly meeting was held, with Miss Lulu Mulholland in charge of the programme. The theme of the meeting was "Jesus, the Great Physician." The Scripture lesson was given by Mrs. Lorne Boyd. Misses Verna Gilroy and Joyce Johnston sweetly sang a duet entitled: "Missionary Bells." The devotional leaflet was given by Mrs. H. R. Murdock. Mrs. John Thorpe and Mrs. John W. Gilroy led in prayer. A reading, entitled "The Canadian Youth," was given by Miss Dorothy Gilroy. The first chapter of the Study Book was given by Mrs. Gordon Mulholland, Mrs. Gordon. Irvin, Mrs. Arnold Gilroy, Mrs. C. Forrester, Mrs. John Thorpe and Miss L. Mulholland. A temperance paper. prepared by Mrs. C. Wynn, was read by Mrs. John Baldwin. Mrs. W. R. Johnston read a birthday message entitled: "Let Us Face Forward," this being our birthday-tea meeting. Miss Lilah Barkley delighted the gathering with a guitar solo, entitled "I'll Build My Castles In Heaven." The Easter meeting is in charge of a committee with Mrs. Arnold Gilroy as convenor. Mrs. F. E. Gilroy, Mrs. J. W. Gilroy and Mrs. C. Patton were appointed to look after a bale. Mrs. W. R. Johnston moved a vote of thanks to Mrs. R. Murdock for the use of her home. The meeting closed with a hymn and the Mizpah Benediction.

TOYES HILL

Mrs. B. Holmes and daughter, Mabel, of Shanly, spent last week with Mr. and Mrs. R. S. Peterson.

Miss Winnie Hunter spent the week with her sister, Mrs. Walter Murphy of Haddo.

Mrs. Arloa Coleman and son, Merrill, were Sunday guests of Mr. and Mrs. A. J. Casselman of Winchester Springs.

Miss Elva Harper and Mr. Roy Bail returned home on Sunday last after spending some time with friends in U. S. A.

Miss Vera Haggerty of Grantley, spent the week-end at her home here.

Messrs. Ross and Fredwin Jeffrey of South Mountain, spent Wednesday with Mr. and Mrs. E. Haggerty.

Mr. and Mrs. Jno. Wylie and Mr. and Mrs Earl Johnson spent Thursday in the city.

Mr. and Mrs. Floyd Coons and son, Douglas, and Mrs. Ida Coons spent Thursday at the home of Charles Kirkwood.

Mr. Howard Harper is spending some time in U. S. A.

Late Donald Coons

On Feb. 4th, 1937, there passed away to the gentle Shepherd's Arms, little Donald George Smyth Coons, aged 1 month and 28 days, infant son of Mr. and Mrs. Dalton Coons, Toyes Hill. On Jan. 27th he contracted bronchial pneumonia and despite all that loving care and attention could do. the disease could not be checked.

The funeral was held at the home on Friday at 1.30 o'clock conducted by Rev. Robert Smyth of Elma, who spoke comforting words to the sorrowing and bereaved parents. The choir of Winchester Springs' United church led the singing and Mrs. Thos. Keyes sang "Beautiful Isle of Somewhere."

The floral tributes were as follows: Pillow, The parents; Mr. and Mrs. S. Coons and family; Sprays: Mr. and Mrs. Geo. Smyth and family; Mr. and Mrs. Chas. Kirkwood; W. M. S. Toyes Hill; L.O.L. 2041, Toyes Hill.

Interment was made in Maple Ridge Cemetery.

Subscribe now to the Winchester Press—you'll enjoy reading it each week.

MOUNTAIN

Mrs. Harold Greer. of Chesterville, spent Wednesday with Miss Mabel Marquette.

Mr. and Mrs. Herb VanAllen and Myron of Vancamp, accompanied by Mrs. M. A Bouck and Miss Violet VanAllen, spent Thursday with Glen Stewart friends

We are sorry to report Miss Aileen Cheney on the sick list. We hope she will have a speedy recovery.

Mrs. Baker, of Merrickville, was a recent guest of her daughter, Mrs. Arthur Moorhouse.

We are sorry to report that Mr. Clair VanAllen, of town. met with an accident on Saturday when his car skidded on the ice, just above Mr. Army Patterson's house, ditching the car. Clair received a few cuts about the face and had his knee-cap broken in three places. He was rushed to the Civic Hospital, Ottawa. We wish him a very speedy recovery, and hope that within a few weeks he will be able to be moved home

Mr. and Mrs. Raymond Whitley, of Roebuck. were Sunday evening guests of Mr. and Mrs. Allen VanAllen.

Messrs. John and Jack Dougall, of Hallville, accompanied by Mr. Allen VanAllen of town, motored to Ottawa on Sunday to see Mr. Claire VanAllen. We are glad to report Clair is doing as well as can be expected.

Mrs. Fred Beckstead and Miss Mabel Marquette spent Sunday evening with Mrs. A. Hoy.

STRADERS' HILL

Miss Alice Loucks spent a few days this week with Mrs. Wilbert Strader.

Messrs. Frank and Wm. Marcellus and Miss Marie Marcellus of Dundela. spent Tuesday evening at Mr. Wilbert Strader's.

Miss Nina Smith, of Winchester Springs, spent a few days this week with Mrs. Mason Hanson.

Mr. and Mrs. Guy Strader, Donald and Mary, Mr. and Mrs. Arthur Loucks and Miss Alice Loucks had tea Wednesday evening with Mr. and Mrs. Wilbert Strader.

Mr. and Mrs. Lonnie Foster called on Mr. and Mrs. Cecil Hanson Thursday evening.

Mr. Ivan Casselman and Miss Nina Casselman had tea Thursday evening at Mr. Wilbert Strader's.

Mr. and Mrs. Herbert Hanson spent Thursday with Mr. and Mrs. Alfred Shaver at Rowena.

Miss. Doris Strader spent a couple of days this week with Miss Irene Marcellus at Rowena

Mr. and Mrs. Lonnie Foster called on Mr. Wilbert Strader's on Saturday evening.

Messrs. Herbert and Harold Helmer of Winchester, called at Mr. Bernice Strader's Saturday.

Misses Doris and Ruth Strader had tea Sunday evening with Miss Olive Strader.

Miss Christena Burton, of Morrisburg, is spending some time with her aunt, Mrs. Henry A. Hanson.

Mr. and Mrs. Wilfred Henophy, of Williamsburg, had tea Thursday evening with Mr. and Mrs. Cecil Hanson.

Mr. Walter Johnston. of Dixon's Corners, purchased the farm of the late James Cooke this week. He and Mrs. Johnston will take up residence here in the spring.

The sympathy of this community is extended to Mr. and Mrs. Dalton Coons and family of Toyes Hill. in their recent sad bereavement.

NATION VALLEY

Mr. Jno. Cross of Merrickville, spent the week-end with his daughter, Mrs. Sherman Ball.

Mr. and Mrs. M. Black and granddaughter, Miss Melba Barret, of Harmony, were visiting Mr. and Mrs. Alex Summers.

Mr. and Mrs. Malcolm Rae were guests of Mr. and Mrs. C. F. Marshall of Chesterville.

Mr. and Mrs. Jno. Cross returned home to Merrickville on Monday evening, having spent two weeks with her daughter.

Mr. and Mrs. Clifford Summers were guests of Chesterville friends Friday evening last.

Mr. and Mrs. Preston McIntosh. of the Springs, were visiting Mr. Percy Rae.

Mr. and Mrs. Allan Ball of the Ridge were calling in the Valley.

Mr. and Mrs. Almon Summers and Mr. and Mrs. Clare Summers and children are staying with relatives owing to the damage done to their home by fire one day last week.

Some from here attended the concert and pancake supper in the Community Hall, Chesterville. Tuesday night.

DEBT-FREE VILLAGE

Cardinal village is in the enviable position of having no debt, according to reports presented at the recent inaugural meeting of the village council. Reeve W. P. Walker in his address announced that at the conclusion of last year's business all loans secured by the village had been paid.

"Picadilly Theatre"

Williamsburg, Ont.

Monday and Tuesday, Feb. 15 and 16

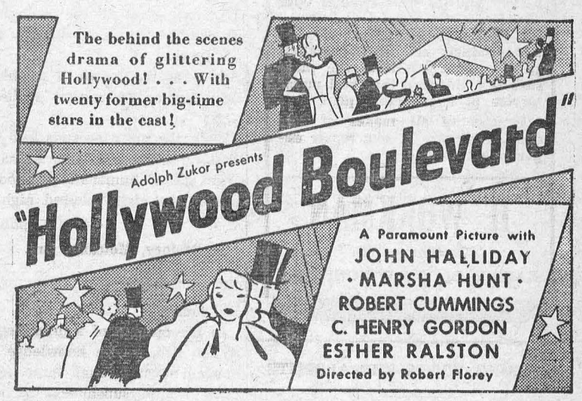

Wednesday and Thursday, Feb. 17 and 18

"THE GORGEOUS HUSSY"

—With—

JOAN CRAWFORD & ROBT. TAYLOR

Friday and Saturday, Feb. 19 and 20



This Friday and Saturday

DOUBLE BILL

RIP-ROARIN' ROMANCE ON THE RANGE!



Second Feature

Down To The Sea!

MOTORISTS!

Let us keep your car or truck in proper condition for the cold weather driving. Winter grades of motor oils and greases are necessary for the protection of your motor. Drop in and let us change your oil and grease, check your battery and fill your radiator with "Eveready Preston Anti-Freeze." We guarantee satisfaction and all our products are of the highest grades. May we have the pleasure of giving you the "best motor service at a moderate price."

Repairs to all makes of cars done efficiently in our repair department.

H. WORKMAN

Telephone 116.

BAILEY BLDG., WINCHESTER

HERRING WHETS THE APPETITE

Modern Packing Methods Retain the Salty Tang of the Day's Catch

Few housewives appreciate the great variety of fish available in our local markets. Dwellers along the coast can take their sea food for granted, but inlanders must be kept informed as to the daily offerings, which contribute so largely to making our diet not only more appetizing but healthy.

If you have ever walked along a beach just after a heavy storm at sea you will recall how the very bottom seems to have been turned up on the wet sand. It is always a source of amazement to see what a variety of life there is in water, in lakes and rivers, as well as the ocean.

Herrings are delicious, inexpensive and delightfully adaptable. English people look forward to their breakfast of herrings as their morning appetizer and Canadians are gradualy becoming more acquainted with the delicacy of this dish. It is worth noting that Canadian herrings are taken in the sea fisheries of the Dominion's two coasts and in the fresh water fisheries as well.

Herrings are welcome everywhere in the guise of kippers, and as the lowly bloater, they have saved many a struggling author and artist from starvation. And they are delicious canned, fresh, pickled or smoked. Talking of smoked fish, we mustn't overlook the famous Goldeyes which are tasty either fresh or smoked. And think, too, of the appetizing tang of Canadian Finnan Haddie as well as the appeal of our various kinds of smoked fillets.

To get back to the subject of herring, few realize that herring are rich in health-giving qualities. They contain precious, health-promoting vitamins and and are rich in such mineral nutrients as calcium, phosphorus, copper, sulphur and iodine.

In the opinion of a prominent authority on fish, whose knowledge has been handed down through three generations, there is more sunshine to be had in one medium sized herring, than you can absorb through a daily half-hour sun bath.

Herrings at their best should be plump, not too large, bright and silvery, with unbroken scales and a freshness in the eye.

The Scots (and who should know better?) often sprinkle their herrings with pepper and salt, dip them in oatmeal, spread out on paper until they are thoroughly coated, and then fry them in plenty of good dripping.

The addition of onion rings in the frying pan is by no means to be despised.

Another way of serving them is "Kippered Herring Salad." Mix one cup of cold potatoes cut in cubes, one small chopped onion, one-half cup raw carrots, salt, pepper. Mix with mayonnaise. Serve on lettuce leaves with mayonnaise. Garnish with sections of hard-boiled egg cut in eighths. Sprinkle with paprika.

For grilling, prepare the fish in the same way as for frying, that is, cut off the head and fins, clean and scrape off the scales.

Then score them three times on each side, brush them over with olive oil or melted butter, sprinkle with pepper and salt, and grill them for ten minutes or longer, according to size. Serve with maitre d'hotel butter.

If mustard sauce is preferred, brown a dessertspoonful of flour in the oven and mix it with a teaspoonful of mustard and an ounce of melted butter in a saucepan. When it is smooth, add a half a cup of boiling water and simmer for five minutes. Then add a pinch of salt and vinegar to taste and serve.

For herring au gratin, the fish is prepared as for frying and also split open and filleted (preferably by your kindly fishman).

Well-butter a fireproof dish and sprinkle the bottom with chopped parsley, finely chopped shallots and mushrooms pepper and salt.

Score the fish, lay them on the dish and sprinkle some more of the same mixture on top of them.

Add a sprinkling of fine breadcrumbs, dot some pieces of butter over, moisten the dish with a little water and dash of vinegar and cook in a moderate oven for twenty minutes.

Soused herrings make an admirable breakfast dish and may be eaten cold. They are very simple to prepare.

Clean four herrings, remove the heads and fins and scrape off the scales.

Lay them in a fireproof dish and spread over them a medium sized onion, cut in rings.

Add twelve black peppercorns, a bay leaf and a sprinkling of salt. Just cover the dish with vinegar and water in equal quantities, put the lid on the dish and cook in a very slow oven for three quarters of an hour.



En-ar-co Oils, Greases and White Rose Gasoline for perfect motor performance —and for perfect satisfaction in your motoring, drive a 1937 Chrysler or Plymouth. For full information see

DEEKS & BOYD, Dealers.

Winchester - - Telephone 38.

EVENING

The rosy sunset slowly fades away,
The frogs croaking usher out another day;
What comes to-morrow? Why do you fear?
Night, peaceful night, is here.

Across the marshlands to the sky,
Reaches the loon's weird, piercing cry;
The crickets chirping, (can you hear?)
Till night. calm, restful night is here.

The June bugs fill the cool, fresh air,
The fireflies blinking, flit now here, now there.
And over the marsh, a soothing breeze
Stirs the green, restless willow trees.

Slowly the moon ascends into the night,
Bathing the marshlands in its light,
What gift of humans to the sod,
Equals the night, blessed night of God.

—Philip Sidney Irwin.

The Rectory, Metcalfe, Ont.

METCALFE NEWS

Mr. Noel Rolston of Hulse and Playfair Limited, of Ottawa, visited his parents, Mr. and Mrs. E. H. Rolston, on Sunday.

Messrs. Harry E. Craig and Francis Woods spent Saturday evening with friends in Pakenham.

Misses Margaret Byers and Florence Burgess of Ottawa, were guests at the former's home here on Thursday evening.

Mrs. A. Latour of Russell, spent the latter part of the week with her daughter, Mrs. Walter Palmer.

Mr. and Mrs. F. Astels. of St. Johns, N. B., spent part of last week here with the latters parents, Mr. and Mrs. Jas. Mullins.

Miss Evelyn Cameron leaves this week for Ottawa where she will enter the Civic hospital as a nurse-in-training.

Mrs. J. B. Jarrell and daughter, Susan, of Spencerville, were guests of Mrs. J. C. Byers on Thursday and Friday.

Mr. and Mrs. W. J. W. Woods and Miss Eleanore Woods attended the closing recital of the Choral Class at Antrim, on Saturday evening.

Messrs. J. Eldon Craig, Jas. D. Cameron, J. A. Waddell and Albert Hill are attending the Canadian Association of Fairs Convention, being held in Toronto this week.

Mr. Leo. Casserly, of the Illustration Division at Ottawa, spent a day recently at his home here before leaving for Charlottetown, P. E. I., where he has been temporarily transferred.

Bridge Club

The weekly 'meet' of the Bridge Club was held on Friday evening at the home of Mrs. M. Mulvey. Bridge was played at four tables with prizes being awarded to Mrs. C. Morrow and Mrs. H. Thompson. At the lunch hour Misses Marguerite Rowan and Margaret Leahy assisted the hostess in serving.

Friends Entertained

Mr. and Mrs. Ross Stanley of North Osgoode entertained a few friends at their home on Thursday evening. Three tables of euchre were played. with Mrs. H. Cooper and Mr. C. Sheldrick winning prizes, while the consolation prize went to R. B. Stanley. A dainty lunch was served by the hostess, assisted by Mrs. B. Stanley.

Tea and Euchre Party

Group No. 2 of the Ladies' Guild of Holy Trinity Anglican church held a most successful tea and euchre party on Wednesday evening at the home of Mr. and Mrs. A. B. Cowan. Progressive euchre was played at thirteen tables, the prize winners being Mrs. W. J. Fisher, Mrs. Frank Dowser, Messrs. E. T. Cowan and Henry Cinnamon. Lunch was served by the ladies of the group, Mrs. A. B. Cowan, Mrs. G. A. Latimer, and Mrs. Milton Jeacle.

Skating Party

On Tuesday evening the members of the Y. P. U. of the United church held a well-attended skating party at the Russell Arena, and on their return enjoyed a bean supper at the home of the president, Mr. J. H. Caskey. The refreshment committee for the month, Misses Mary Byers and Eleanore Woods, assisted Mrs. Caskey in serving.

Friendly Circle Meeting

The Friendly Circle met on Friday evening at the home of Mrs. R. K. Runnells, with an attendance of fifteen. Mrs. D. J. Kidney presided. Roll call was answered with "A Canadian Wild Flower," after which Mrs. W. J. W. Woods read a legend of Saint Valentine and the remainder of the evening took the form of a Valentine party, with appropriate games and contests. Refreshments were served by the hostess at the close.

United Church Mission Band

The Mission Band of the United Church met on Saturday afternoon at the home of Mrs. W. J. W. Woods. Mrs. Wm. Totten presided at the opening of the meeting and was assisted in devotional exercises by the secretary, Edna Harrison. The president, Elizabeth Woods, took the chair for a brief business session and the latter part of the meeting, during which the secretary reported one new member, and the treasurer, Isabel Blair, read the financial report for the month, showing that a splendid beginning had been made for 1937. An interesting story on the theme for the month was read by Mrs. Totten, and in the absence of Mrs. R. A. F. Blair through illness, the day's chapter from the study book was read by Mrs. Woods. Billie Gaukrodger read the logbook of the "Grey Bird," by which the children of the story are travelling around the world.

Farewell Service

A special farewell service was held in the Pentecostal Church at North Osgoode on Sunday evening, by Mr. W. Shirley, who has been in charge of the congregation there during the past year. A solo was sung by the pastor and also by his brother, Mr. Roy Shirley, with Mrs. W. Shirley at the piano. At the close of the service Mr. H. A. Morrison on behalf of the congregation, expressed deep appreciation for the services given by Mr. and Mrs. Shirley, during whose pastorate the present church had been built.

Rev. L. and Mrs. Greenwood, of Toronto, who have been appointed successors to Mr. and Mrs. Shirley, will assume their new duties this week. Mr. and Mrs. Shirley intend taking up evangelistic work.

Plays Presented

On Saturday evening, under the auspices of the A. Y. P. A. of Holy Trinity church, three one-act plays were presented by the young people. Rev. H. A. Irwin acted as chairman and between the acts Misses Bessie Stanley and Margaret Irwin sang. The young people deserve much credit for their efforts as all roles were well acted. The members of the different casts were:

"Married in Haste," Dorothy Cameron, Phyllis Rolston, Sidney Irwin, Keith Rolston, Leonard Fisher.

"Uninvited Guests," Amy Irwin, Muriel Cameron, Fred Quaile, Clifford Cowan, Sidney Irwin, Harold Woods, Stanley Fisher.

"From Down East," Pearl Cowan, Fannie Stanley, Mrs. Frank Dowser, Forest Fisher, Alvin Cowan.

At the close of the program Mr. Stanley Fisher, on behalf of the young people, presented Mrs. S. H. Bishop and Mrs. F. Dowser with suitable gifts, in appreciation of their efforts in directing the plays.

Young People Present Play

On Monday evening, under the auspices of the C. W. L. of St. Catharine's church, the young people of the parish presented a play "Silas Smidge of Turnip Ridge," in a very creditable way. Rev. Father J. R. Smith acted as chairman, and between acts, Miss Isabel Murray recited "The Ball Game," and Mr. Joseph Rowan gave the story of "The Shooting of Dan McGrew," in a very realistic manner. Members of the cast were: Misses Margaret Leahy, Lillian Morris, Twyla Morris, Shirley Karas, Rosilla Ralph, May Brisbois, Marguerite Rowan, Lawrence Mullins, Joseph Rowan, Jas. Rowan, Bill Mullins, Jack Ryan, Bill Casserly. All parts were well taken, with Joseph Rowan in the important role of "Uncle Silas from Turnip Ridge," being highly amusing in his efforts to straighten out the family difficulties..

United Church W. A.

The February meeting of the Women's Association was held on Tuesday evening at the home of Mrs. J. C. Byers. In the absence of the president, Mrs. A. R. Boland, 1st vice president, was in the chair with Mrs. R. K. Runnells as secretary. An encouraging report of the activities of group No. 1, was given, and it was deemed advisable to form a second group with the following members, Mrs. J. C. Byers, Mrs. A. R. Boland Mrs. J H Craig, Mrs J E Craig, Mrs. R. H. Craig, Mrs. J. H. Caskey, Mrs. Angus Cameron, Mrs. William Garrett, Mrs E. McGirr, Mrs. K. W. Stuart.

The annual St. Patrick's dinner was discussed with final arrangements held over until next meeting, and tentative plans were made for inviting Rev. Norman Rawson, of Ottawa to give his illustrated lecture on "Europe as I saw it in 1936," with date to be arranged later.

Ladies' Curling Match

On Saturday afternoon two rinks from the local Ladies' Curling Club, accompanied by the president, Mrs. R. K. Runnells, and Jack Rowan, coach, went to Russell where they enjoyed their first match games with the ladies of that club. The Russell rinks, skipped by Mrs. Wm. Loucks and Mrs. Geo. Gamble, were victorious by a total score of 5 over Metcalfe. Players from Metcalfe were as follows: No. 1, Mrs. G. A. Latimer, Miss Ida Craig, Mrs. S. S. Latimer, Mrs. Jas D Cameron, skip; No. 2, Mrs. C. E. L Morrow, Mrs. E. McGirr, Miss Audrey Henderson, Miss Marguerite Rowan, skip.

After the game, tea was served in the club room and the ladies enjoyed a social hour. It is expected the return game will be played this week.

Metcalfe Young People Guests to Russell

On Tuesday evening the members of the A. Y. P. A. of Holy Trinity church had as their guests the young people of St. Mary's Anglican church, Russell. The gathering was held in the Township Hall here with the president, Mr. Stanley Fisher, presiding and officially welcoming the visitors. An interesting and varied program was given by members of both organizations with tap dancing by Miss Pauline Scott of Russell, being an outstanding number. Games and contests were also enjoyed and after lunch had been served by the Metcalfe girls, assisted by the president, the remainder of the evening was spent in dancing, music being furnished by Harold Woods and Oren Stanley. Mr. W. MacRae, president of Russell A. Y. P. A., in a brief address. expressed appreciation for the pleasant evening.

Ottawa Curlers Visit Metcalfe

On Thursday afternoon four rinks from Ottawa Curling Club visited the Metcalfe Club for a friendly match, which was thoroughly enjoyed by both players and spectators. At seven p.m. dinner was served in the Township Hall to nearly two hundred curlers and their friends. An interesting program was enjoyed, the outstanding feature being the marvellous dancing of little Susan daughter of Mrs. J. B. Jarrell of Spencerville. This youthful entertainer gave a variety of dances and songs, which were truly wonderful and several city critics expressed the opinion that a brilliant future was in store for Miss Susan, and that even now she should be rated as a star of the stage.

Mr. H. H. Ward of Ottawa, gave a reading "The Wreck of the Julie Plante." and Stewart Christie amazed the audience with his magic. Short speeches were given by T. D. Finn, vice president of Ottawa Club, and one or two members of the local club, while a quartette of youthful curlers sang two numbers and Mr. Bob Rowan sang a pleasing solo. Rev. H. A. Irwin brought greetings in a short address and Mrs. R. K. Runnells briefly expressed the appreciation of the Ladies' Club for kindness received both from the Ottawa and local curlers. Rinks and scores of the afternoon's games were:

Ottawa: R. Esdale, H. Bronson, F. W. Munroe, B. Stuart, skip 8.

Metcalfe: B. McKercher, R. Little, J. P. Grant, Dr. J. C. Byers, skip 9.

Ottawa: H. H. Ward, Dr. H. M. Kelborne, F. W. Bedard, J Bradley, skip 10.

Metcalfe: H. Porteous, A. Seguin, G. A. Latimer, J. D. Cameron, skip 6.

Ottawa: R. J. Hutchinson, O. A. Beach. T. D. Finn, J. D. Coleman, skip 10.

Metcalfe: J. H. Caskey, F. Dowser, A. Mullins, P. J. Rowan, skip 4.

Ottawa: W. S. Christie, W. Broder, J. M. Davis, R. Gamble, skip 11

Metcalfe: Jas Lee, . W. Stuart, R. K Runnells, J P. Dowser. skip 3.

Total majority for Ottawa—17 shots.

EASTER COMES EARLY

Easter falls on March 28th this year, the earliest date since 1922, when it came on March 27th. It will not be as early again until 1940, and then only if in the meantime a fixed date has not been adopted, as recommended by a committee of the League of Nations.

In 1913, Easter fell on March 23rd, something that, in the normal course of events, will not occur again for almost a hundred years.

TO THE PUBLIC

I have taken over the Blacksmith and Weld Shops of M. Bailey and am prepared to do all kinds of job work, acetylene welding, rubber tireing, horse shoeing, and will welcome old customers and new ones alike with good workmanship and reasonable prices.

GEORGE SKUCE,
A former Employee of the Shop.

meatless lenten dishes



by Betty Barclay

The forty days of Lent are more of a boon than many housewives believe. Unable to serve routine meat dinners, the ruler of the kitchen must experiment with other main course tasties . . . and in so doing, she adds scores of excellent recipes to her year 'round file. Here are a few suggestions for Lent—and later on.

Cream of Spaghetti Soup

Macaroni, spaghetti or egg noodles —foods with a high proportion of carbohydrates — are particularly adaptable to the changing spring weather.

¼ lb. spaghetti
1 medium carrot, sliced thin
3 tablespoons butter
¼ teaspoon celery salt
¼ cup strained tomatoes
1 teaspoon salt
½ small onion, minced
1 tablespoon flour
1½ cups top milk
1 tablespoon parsley, minced
Pepper

Cook spaghetti and carrot in 2 quarts boiling salted water until tender. Crush to pulp with masher. Melt butter in a sauce pan, add onion, and saute for 5 minutes. Add flour and stir until smooth. Add salt, pepper, celery salt, tomatoes, milk and parsley. Pour sauce into pot containing cooked spaghetti—carrot pulp and bring to boiling point. Serve piping hot with whipped cream. Serves 4.

Filet of Fish, Waikiki (with Pineapple Sauce)

2 tablespoons butter
4 finely chopped shallots
6 filets of sole (or other white fish)
1 teaspoon finely chopped parsley
Salt and pepper
1 cup Hawaiian pineapple juice
1 cup of stock
½ teaspoon mixed herbs

Sauce

4 tablespoons butter
2 tablespoons flour
1 egg yolk
Broth from fish

Butter a baking pan or dish, place the shallots in it and the filets of fish on top of the shallots, sprinkle with parsley, salt and pepper, and add the pineapple juice and stock. Place the mixed herbs (tied in a piece of cheesecloth) in the liquid, cover with a buttered paper, and put on top of stove. Bring to boiling point; then place in moderate oven (350° F.) and let simmer until fish is cooked. Remove fish to warm platter.

To prepare sauce: Melt butter, add flour and stir well until cooked; add the broth from the fish (adding enough extra broth or water to make 2 cups) and let cook at least five minutes. Then add the slightly beaten egg yolk and cook 1 more minute. Pour sauce over filets, sprinkle with parsley, and garnish with triangles of hot pineapple and slices of lemon. Serves 6.

Nut Dressing

⅔ cup sweetened condensed milk
¼ cup vinegar or lemon juice
¼ cup salad oil or melted butter
1 egg yolk
½ teaspoon salt
Few grains cayenne
1 teaspoon dry mustard
¼ cup salted nut meats, finely chopped

Place all ingredients except nut meats in mixing bowl. Beat with rotary egg beater until mixture thickens. If thicker consistency is desired, place in refrigerator to chill before serving. Just before serving, blend in nut meats. Makes 1¾ cups.

Shredded Delight

1 quart milk
1 egg
1 tablespoon corn starch
½ cup sugar
1 teaspoon vanilla
2 shredded wheat biscuits
Pinch salt

Warm milk in double boiler. Beat egg, add corn starch, sugar and salt. Pour into warm milk and stir until thick. When cool, add vanilla and pour into dish containing two crumbled shredded wheat biscuits. Whipped cream may be used as a topping.

Enjoy Summer Activities ALL WINTER

RETURN FARES
WINCHESTER TO VANCOUVER VICTORIA SEATTLE

First Class	$123.35
Intermediate	$106.15
Coach	$ 86.45

Reduced sleeping-car fares. Low meal rates on trains.

Still Lower Fares to Pacific Coast!

Indulge in your favorite Summer sport —all Winter—in the balmy, invigorating climate of Canada's Evergreen Playground. Golf, hiking, riding, motoring, yachting, tennis.....enjoy majestic mountain scenery—see snow-clad Canadian Rockies en route.

Special Winter rates at hotels. Still lower rail fares now in effect and until May 14. Return limit 6 months. Stopovers allowed at intermediate points.

WINTER GOLF TOURNAMENT
Victoria—March 1-6, 1937

Full information from any ticket agent.

Canadian Pacific

Money-Saving Offers

FOR READERS OF THIS PAPER

FRIENDS! We are combining our newspaper with these two great magazine offers, so that you can realize a remarkable cash saving on this year's reading. Either offer permits a choice of top-notch magazines with our paper, and, regardless of your selection, you will say it's a bargain.

YOU GET THIS NEWSPAPER FOR 1 FULL YEAR

SPECIAL OFFER No 1

ANY 3 MAGAZINES FROM THIS LIST

- ☐ Maclean's (24 issues) - - 1 yr.
- ☐ National Home Monthly - 1 yr.
- ☐ Canadian Magazine - - 1 yr.
- ☐ Chatelaine - - - - - 1 yr.
- ☐ Pictorial Review - - - 1 yr.
- ☐ Silver Screen - - - - 1 yr.
- ☐ American Boy - - - - 1 yr.
- ☐ Parents' Magazine - - 6 mo.
- ☐ Opportunity Magazine - - 1 yr.
- ☐ Can. Horticulture and Home Magazine - - - - 1 yr.

$2.50 YOUR NEWSPAPER AND 3 BIG MAGAZINES

CHOOSE EITHER OFFER

NO CHANGES FROM ONE LIST TO ANOTHER PERMITTED

SPECIAL OFFER No 2

1 MAGAZINE FROM GROUP A
1 MAGAZINE FROM GROUP B

GROUP "A"
- ☐ Maclean's (24 issues) - - 1 yr.
- ☐ National Home Monthly - 1 yr.
- ☐ Canadian Magazine - - 1 yr.
- ☐ Chatelaine - - - - - 1 yr.
- ☐ Pictorial Review - - - 1 yr.
- ☐ Silver Screen - - - - 1 yr.
- ☐ Can. Horticulture and Home Magazine - - - - - 1 yr.

GROUP "B"
- ☐ Liberty Mag. (52 issues) - 1 yr.
- ☐ Judge - - - - - - - 1 yr.
- ☐ Parents' Magazine - - - 1 yr.
- ☐ True Story - - - - - 1 yr.
- ☐ Screenland - - - - - 1 yr.

$2.75 YOUR NEWSPAPER AND 2 BIG MAGAZINES

This Offer Fully Guaranteed — MAIL THIS COUPON TODAY!

GENTLEMEN: I ENCLOSE $..... PLEASE SEND ME ☐ OFFER NO. 1 (*Indicate which*) ☐ OFFER NO. 2. I AM CHECKING THE MAGAZINES DESIRED WITH A YEAR'S SUBSCRIPTION TO YOUR PAPER,

NAME .....
ST. OR R.F.D. .....
TOWN AND PROVINCE .....

The Winchester Press Tel. 21

FOR SALE

Four 400-egg Ideal Incubators in good condition. Will sell at reasonable price or exchange for two-year-old heifers or good work horse. Apply to

Percy E. Cumming,
40-42p. R R 1, Mountain.

NOTICE

The Furniture Business of the late H. E. A. Cleland has not been sold. A large stock of desirable furniture will be offered for sale at the residence of the undersigned. Prices reduced to less than cost for quick sale. Call and inspect this stock and inquire about terms.

Mrs. H. E. A. Cleland,
Administratrix.

ROSS MORROW, Auctioneer.

For the Counties of Dundas, Stormont Glengarry, Carleton and Russell.
Sales of all kinds handled.
Tel. 603 r 31 Winchester Springs.

INSURANCE

FIRE, HAIL, ACCIDENT, LIVE STOCK AND AUTOMOBILE
Apply to
WALTER MOFFATT, Winchester, Ont.

HENDERSON LODGE, NO. 383, A. F. & A. M., WINCHESTER

Meets on Second Friday of each month in Sweet's Block, at 8 o'clock.
Visiting Brethren always welcome.
H. G. Graham, W.M. W. A. Rowat, Sec.

JAKE ROSS

All kinds Poultry wanted at all seasons. Wool wanted. I buy all kinds of Hides.
Phone 81. Winchester.

Electrical Work!

When you want the best in Electric Wiring or General Repairing, call, or Phone 183 for quick service and reasonable prices. Residence west of Wesleyan Church. Town or Country Service.
I also specialize in Radio Repairs. Tell me your troubles.

HARRY HARPER, Electrician.
Phone 183 - - Winchester.

J. E. JOHNSTON

FUNERAL DIRECTOR & EMBALMER
Phone Metcalfe Rural 47 r 32
Day and Night
KENMORE - - ONTARIO

GOWLING BUSINESS COLLEGE

A Good School

Ottawa, Ont.

Now is the time to enter so that you will be prepared when normal times return, which we confidently expect will be in the near future. Write for catalogue. Enter anytime.

W. E. GOWLING, PRESIDENT.
H. W. BRAITHWAITE, Principal.



Time Table

WESTBOUND

From Montreal—No. 21, Daily flag stop for Belleville and beyond, due 1.15 a.m.—To Toronto, Chicago and Detroit.

From Montreal—No 35, stops daily except Sunday, due 9.53 a.m.—To Toronto and Hamilton.

From Montreal—No. 29, stops daily except Sunday. Due 7.00 p.m.—To Perth and Smiths Falls

From Montreal—No. 597, Sunday only. Due 10.33 a.m.

EASTBOUND

From Chicago—No. 22, daily, flag stop for Montreal and beyond. Due 5.43 a.m.—To Montreal.

From Perth—No. 30 stops daily except Sunday. Due 8.45 a.m.—To Montreal.

From Toronto—No. 36 stops daily except Sunday. Due 5.17 p.m.—To Montreal.

From Smiths Falls—No. 598, Sunday only. Due 5.52 p m.

Telephone 21, the Winchester Press, when you need any job of printing.

11 WEEKS FESTIVITIES AT THE CORONATION

Britain will celebrate the Coronation of the King on May 12 with an 11-week programme of dinners, levees, balls and reviews expected to surpass the pomp and circumstances originally scheduled for Edward VIII.

The full schedule of events, beginning with a Court reception on May 5 and ending with a garden party at Buckingham Palace on July 22, was approved by the King and announced recently by the Duke of Norfolk.

King George will broadcast a message to the Empire on the evening of May 12, review the Fleet on May 20th and make State visits to Scotland and Wales in July.

The ceremony of trooping the colors in honor of the King's birthday anniversary will be celebrated on June 9.

The final route which the Coronation procession will follow from Buckingham Palace to Westminster Abbey and return was announced without change, to the relief of thousands who already had purchased tickets.

The complete Coronation schedule follows:

May 5 and 6: Court receptions.

May 10: Arrival of foreign envoys and deputations, and a state banquet at Buckingham Palace.

May 11: Presentation of addresses and loyal greetings by the Prime Ministers of the Dominions, representatives of India and of the Colonies; luncheon given by the King and Queen at Buckingham Palace for representatives of the Commonwealth; dinner given by the Duke of Gloucester.

May 12: The Coronation; at night an Empire-wide broadcast by King George.

May 13: State banquet.

May 14: Dinner in honour of the King and Queen given by the Foreign Secretary at the Foreign Office; Court Ball at Buckingham Palace.

May 15: Court reception; departure of the foreign envoys and deputations.

May 16: Whitsunday.

May 17: Whitmonday.

May 19: The King and Queen drive through London to lunch at the Guildhall.

May 20: Naval review by the King.

May 24: Empire Day, the King and Queen will attend service at St. Paul's Cathedral.

May 25: Dinner for the King and Queen by the Prime Minister at Number 10 Downing Street.

May 26: Birthday of Queen Mother Mary; Court Ball at Buckingham Palace.

May 27: The King and Queen will attend a night reception by the London County Council.

May 28: Court levee.

June 9: Official celebration of the King's birthday (actually December 14) and ceremony of trooping the colour in honour thereof.

June 10 and 11: Ceremonies of investiture at the Palace.

He that has energy enough to root out a vice, should go further and try to plant a virtue in its place; otherwise he will have his labor to renew. A strong soil that has produced weeds may be made to produce wheat.—Colton.

Special Bargain EXCURSIONS

TO ALL STATIONS IN
WESTERN CANADA

Going Dates:
Daily Feb. 20 to March 6
Return Limit: 45 days.

Approximately
ONE CENT PER MILE
Good in Coaches only

SLEEPING CAR PRIVILEGES
Passage Tickets also on sale. good in:—

(a) tourist sleeping cars at approximately 1 1-4c per mile, plus regular berth fare.
(b) parlor and standard sleeping cars at approximately 1 1-2c per mile, plus regular seat or berth fare.

ROUTES—Tickets good going via Port Arthur, Ont., Armstrong, Ont., Chicago, Ill., or Sault Ste. Marie, returning via same route and line only. Generous optional routings.

STOPOVERS—within limit of ticket, both going and returning—at Port Arthur, Ont., Armstrong, Ont., and west; also at Chicago, Ill., Sault Ste. Marie, Mich., and west, in accordance with tariffs of United States lines.

Full particulars from any agent.

CANADIAN PACIFIC

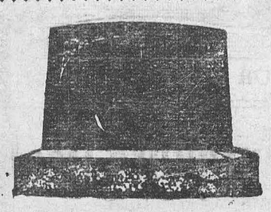

"MONUMENTS"

STUBBS & GIBSON

Manufacturers and Importers of Granite and Marble Monuments, Cemetery Fences, Copings, etc. Scotch Granites a Specialty. Shops at Morrisburg, Ontario, and Winchester, Ontario.

Telephone 119, P. O. Box 120, Morrisburg, Ontario.
Telephone 75, P. O. Box 395, Winchester, Ontario.

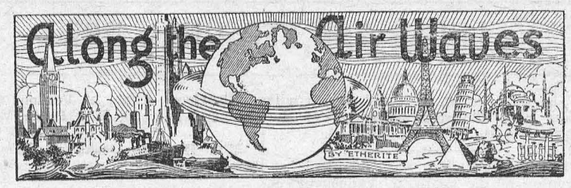

CORPORATION FEATURES DAY BY DAY

All Times Eastern Standard

Thursday, February 11: 9.00 p.m., "This is Paris." Musical variety. From Montreal. 9.30 p.m, "Night Shift."—R. T. Bowman will visit and describe the Chebucto Head Lighthouse. From Halifax.

Friday, February 12: 8.30 p.m., "Acadian Serenade)" Orchestra with soloist. From Halifax. 9.30 p.m., "Pirouettes." Musical variety. From Montreal.

Saturday, February 13: 8.00 p.m., "Cotters' Saturday Night." The Aiken family at home. From Sydney. 11.00 p.m., "The Northern Messenger Service."—Personal messages to the far north. From Ottawa.

Sunday, February 14: 3.00 p.m., New York Philharmonic Orchestra, conducted by Artur Rodzinski. From New York. 6.45 p.m., Dr. H. L. Stewart Reviews the News. From Halifax. 7.00 p.m., Prof. Quizz and his Brainbusters. From New York. 10.00 p.m., "Atlantic Nocturne." Readings by J. Frank Willis. From Halifax.

Monday, February 15: 9.00 p.m., "Melodic Strings." Orchestra direction Alexander Chuhaldin. From Toronto. 10.30 p.m.. Gilbert Darisse and his Chateau Frontenac Dance Orchestra. From Quebec.

Tuesday, February 16: 9.00 p.m., Official opening of new 5,000 watt transmitter and studios of CRCV, "The Voice of British Columbia" Two and a half hours hours special broadcasting over CBC national network.

Wednesday, February 17: 9.00 p.m., From Montreal. 10.30 p.m., "Our National Parks and what they mean to Canada."—Talk by Hon. T. A. Crerar, Minister of Mines and Natural Resources. From Ottawa.
"Canadian Concert Hall of the Air."

The Making of Records

Some comment has been occasioned by the fact that, although no records of the Duke of Windsor's speech from Windsor Castle (broadcast over the CBC national network) could be obtained in Britain, they seemed to have been selling in large numbers on this continent. In Britain, the position so far as the making of gramophone records is concerned, is governed by the Dramatic and Musical Performers' Protection Act (1925), which prohibits the making of records for sale to the public without the written consent of the performer. In the case of his former Majesty's speech, the authorities concerned specifically requested that no records should be made or issued. In the case of foreign countries, however, the position as regards the making of records is governed by the law in each country. Some of the broadcasts made by King George V were recorded by special permission. and the profits from the sales of these records were devoted to charity.

Mart Kenney to be Honoured

Mart Kenney, whose orchestra is a broadcast feature over the CBC national network from the Vancouver studios. is to be honoured on February 26, when the British Columbia Institute of Journalists elect him a fully-fledged member of the Institute and present him with a press card and suitable gift. Mart's "Western Gentlemen" were recently adjudged second best dance band on Canadian radio. The party is to be held in the Spanish Grill of the Hotel Vancouver and during the evening Mart and his boys will introduce the newest dance craze, "The Newshawk's Nudge."

"Night Shift" Scores

CBC seems to be scoring a radio bull's eye with its new "Night Shift" broadcasts, judging from the way in which listeners applauded the first presentation presentation from Sydney, N. S., last week. Your correspondent, who broke the news that the series was to be staged, has been beseiged with telephone calls and letters in which listeners speak in no uncertain terms of their enthusiasm for the series. Bob Bowman, former staff comentator of the BBC and now special events man of the CBC, who is handling the broadcasts. next will be heard on February 11, at 9.30 p.m. EST. from Chebucto Head Lighthouse near Halifax. This is one of the most famous lighthouses on the Atlantic coast and has been serving shipping for years.

Special CRCV Broadcast

Latest news regarding the opening of the new transmitter and studios of CRCV. Vancouver, on February 16, suggests that an exciting evening is ahead for Canadian listeners. Two and a half hours broadcasting over the national network will be devoted to programe of felicitations from Canada, United States, and England. CRCV's own special program will be in the nature of a delineation of B.C.'s industries, such as fishing, canning, lumbering and mining.

Sitting Bull Gets Tamed

Don't forget to spin your dial to the CBC on February 23 for another in the series of Mounted Police dramatizations being produced weekly in the Toronto studios. The new series is the latest in Canadian radio entertainment and well worth the listening. Scripts are by Major Harwood Steele, noted author and authority on Canadianna, and are based on authentic records of the Force. Next broadcast is "The Taming of Sitting Bull." It will be produced by Rupert Lucas.

HINTS FOR THE FARMER

A VALUABLE BOOKLET

Copies of the 1937 issue of The Agricultural Situation and Outlook may now be obtained from the Publicity and Extension Branch, Dominion Department of Agriculture, Ottawa, free on request. This publication gives an outline of the present situation of Canadian Agriculture and the outlook for the present year. Not only farmers but persons engaged in commerce and industry will find in this publication much useful and valuable information.

TIME TO CONSIDER SEED REQUIREMENTS

At the commencement of the new year farmers should estimate their seed requirements and investigate sources of supply. Those with sufficient supply of home produced seed should clean and grade it carefully, so as to sow the fewest possible of weed seeds and small seed which would produce only weak plants. Records since the dawn of civilization prove the truth of the adage: "We reap what we sow." Good crops cannot be grown without good seed.

There is an abundance of timothy and alsike seed this year in Canada and the supply of domestic, red clover, alfalfe and sweet clover is low and should be obtained as early as possible. Seed grain is in good supply for 1937 seeding except in the drought areas of Western Canada and in Eastern Quebec, where seed will need to be shipped in before spring.

PACK EGGS BIG END UP

Eggs, especially those to be shipped for hatching, should be packed snugly with the large end up as hatching eggs are less likely to be broken when in this position than if they are packed with the small end up. Each normal egg has an air cell at the large end and it is necessary that the membrane separating the inner portion of the egg from the shell membrane be neither broken nor shaken loose.

Research has shown that eggs with tremulous air cells hatched only two-thirds as well as the eggs which had normal air cells. Packing the eggs with the large end up removes the pressure from the inner membrane.

The egg case should never be placed on the bumper of an automobile, as the vibration at this point is possibly greater than on the floor inside the car. If the hatching eggs are hauled in a wagon or truck the bed should be matted with straw, which serves as a shock absorber.

MELVINS

Miss Winnifred Greer spent last week with her aunt, Mrs. W. A. York, of Adams' Centre, N. Y.

Mrs. A Christie spent the week-end with her daughter, Mrs. Allan Wing, of Brockville.

Mr. and Mrs. Harold Greer, of Chesterville had tea at the home of the former's mother, Mrs. S. A. Greer. on Sunday.

Mrs. Sherman Christie spent Monday afternoon at the home of Mr. and Mrs. Wm. Ross of Chesterville.

Born to Mr. and Mrs. Dalton Robinson on Friday, Feb. 5th, 1937, a son.

Visitors at the home of Mr. and Mrs. Dalton Robinson on Sunday afternoon were: Mr. and Mrs. J. R. Johnston of Cass Bridge, Mr. and Mrs. Vincent Steele and son, Jimmy of Toyes Hill, Mr. and Mrs Wallace Cinnamon and daughter, Joyce, of Cloverdale. and Mr. and Mrs. Herbert Robinson.

Most of us are trying hard to have shoes without holes in them, but perforations as big as nickels are being shown in this year's models, so don't worry if your old shoes seem a trifle airy. Keep them and be in style.—Gananoque Reporter.

MOREWOOD

Mrs. Orrin Dillabough and Mrs. Alex McConnell spent a few days visiting with Mr. and Mrs. Peter MacLaren of Russell.

Mrs. Thos. Hepburn visited for a few days with Mrs. James Fetterly.

Mrs. Benson Hutchinson visited on Monday with her daughter, Mrs. Peter MacLaren, of Russell.

Miss Reta Faulkner spent the week-end with her grandparents, Mr. and Mrs. Mildren Baker, of Winchester.

Miss Alice Empey of Ottawa, spent a few days visiting with her parents, Mr. and Mrs. Harry Empey.

Mr. and Mrs. Harry Popplewell and Mary visited on Sunday with Mrs. A. J. Martin.

Mr. and Mrs. Orrin Dillabough visited on Sunday with Mr. and Mrs. Ray Dillabough of Chesterville.

The Bible Society committee met on Monday evening at the home of Mr. A. B. Allison to prepare for the holding of the Jubilee, 60th anniversary of the Bible Society, to be held in April.

Mr. and Mrs. A. B. Allison visited on Sunday with Mr. and Mrs. Thos. Haggerty. Williamsburg, and Mr. and Mrs. Arthur Swerdfeger, Lunenburg.

Mr. Harold Swerdfeger of Morrisburg called on his parents, Mr. and Mrs. Wm. Swerdfeger, Saturday.

Miss Jean Cochrane, Ottawa, spent the week-end with Mrs. Daniel MacGregor and family.

Mr. and Mrs. Chas. Kirkwood, Mr. and Mrs. John Wylie, Mr. Joseph Hunter, Toyes Hill, visited on Sunday with Mrs. A. J. Martin, and Mrs. Wilson Steinberg.

Had Leg Broken

On Wednesday afternoon last. as Mr. Lorne Thompson of Morewood was working in the gravel pit on the Dagenais farm north of Morewood, a sudden slide of gravel and frozen earth caught him before he could jump clear breaking his left leg near the ankle. Dr Lloyd of Chesterville, was called and reduced the fracture.

United Church W. A.

The February meeting of the United Church Women's Association was held in the church hall on February 3rd. The president, Mrs. A. Dillabough, presided. The devotions were conducted by Mrs. H. P. Bezanson, who used the following poem:

"I Ought, I Can, I Must, I Will"

Let us be a little kinder, let us be a little blinder,
To the faults of those about us. Let me praise a little more,
Let me be, when I am weary, just a little bit more cheery,
Let me serve a little better those that I am striving for.
Let me be a little braver when temptations makes me waner,
Let me strive a little harder to be all that I should be;
Let me be a little meeker, with the brother that is weaker,
Let me think more of my neighbor and a little less of me.

The minutes and business followed. It was decided that the treasurer give a monthly report and that the group activities continue for February the same as January. The group serving lunch were: Mrs. H. Steen, Mrs. A. Steinberg, Mrs. W Carlyle, Miss M. J. Stewart.

The president of the W. M. S. announced the day of Prayer. Feb. 12th, also the special Ordination Service on Sunday last, of the two new members of the session, Mr. Wm. Irven and Mr. Ford Steinberg.

The one hundred new chairs placed inthe church hall by the young people's society, add much to the apperance and convenience.

KENMORE

Kenmore United Church W. A.

The February meeting of the Women's Association of Kenmore United church was held on Tuesday evening at the home of Mr. and Mrs. Edgar Craig, R. R. No. 2, Metcalfe, with a large attendance. The president, Mrs. R. M. McRuer, was in the chair, and was assisted in the opening exercises by Mrs. Fred Park, Mrs. Geo. MacEwen and Miss Margaret Park. Five membership fees were received and in a brief business session it was decided to hold a debate within the next few weeks. and Mrs. R. M. McRuer, Mrs. B. Whitteker and Mrs. R. E. Kinkaid were appointed as a committee to make all necessary arrangements for this event.

The latter part of the evening was "Scottish" night with an outstanding program of music, singing, and readings. Mrs. Peter MacLaren read an interesting story of "Sandy's Troubles in Married Life," and Mr. D. MacLaren delighted his hearers with several of Burns' poems.

A sing-song of old Scottish favourites was enjoyed and a quartette composed of Mrs. R. Robertson, Mrs. Geo. Warren, Messrs. Lorne MacTavish and R. Robertson sang several numbers. Mrs. Donald Darling acted as pianist for the evening and also played a piano selection, and a vocal solo was contributed by Mrs. R. Robertson. At the close of the program. refreshments were served.

Advertising is the life of any business. The Press is your best medium.

CLOVERDALE

Master Glen Docksteader is reported to be on the sick list.

Hauling wood this month is the order of the day.

Mr. Claude Bennett and son, Jimmie, of Ottawa, was the guest of Mr. and Mrs. Morton Stobo on Friday last.

Miss Margaret Lamoureux is spending a few days in Ottawa at present.

Mr. George Dalzell was a visitor at the Stobo home on Sunday last.

Mr. Ernest Docksteader spent Thursday last at the home of Mr. and Mrs. Ira Docksteader.

Mr. W. J. Stewart, school inspector, made a visit to our school on Thursday last.

Mr. and Mrs. Robert Fowler and baby daughter are reported seriously ill at present.

Mrs. Morton Stobo and children were the guests of Mr. and Mrs. John Summers on Friday evening last.

Mr Merkley, the assessor, made his annual call in the Dale last Thursday.

HYNDMANS

Mr. and Mrs. Robert Conley visited friends in Cardinal one day last week.

Misses Mamie Francis and Jennie Francis spent Monday evening visiting Mrs. Sam Grant, whom we are pleased to report is somewhat improved in health.

Mr. Sam Kearns and Mr. Charlie Kearns and the Misses Martha and Helen Kearns of Groveton, visited Mr. and Mrs. Thomas Francis and Miss Mamie one day last week.

Masters Bobby and Dennis Beach visited Masters Henry and Ormond Hess, of Pleasant Valley.

Miss Sylvia Canning, Woodroffe, spent the week-end with her parents, Mr. and Mrs. Thomas Canning.

Some from here took in the exhibition game of hockey at Spencerville on Saturday evening.

Mr. and Mrs. George Francis visited the former's uncle on Thursday, Mr. Dan Kearns of Spencerville.

Mr. Cecil Sommerville and mother and Miss Esther Sommerville visited at Groveton on Sunday with Mr. and Mrs. E. Sommerville.

Mr. and Mrs. Sam Gilmer of Groveton, visited. Mr and Mrs. James Lattimore recently.

Miss Mabel Thompson of Spencerville spent Thursday with Mrs. Bert Lattimore.

We extend our sympathy to our mail man. Mr. David Montgomery, in the death of his brother, Mr. James Montgomery, who passed away a week ago.

Mr. Alex Francis had the misfortune to slip through a sleigh one day last week which caused him to be dragged on the frozen ground before the horses could be brought to a stop. His leg and foot were badly sprained and bruised, which has been very painful, but to date he is improving nicely.

Mr. and Mrs. George Grant, Groveton, visited at the home of Mr. and Mrs. Sam Grant on Monday.

We are sorry to report that Miss Gertrude Baker is very poorly.

To see the lightning and hear the thunder on Monday evening made one think that summer was just around the corner.

SOLACE

IN the bewilderment and grief attending the loss of an endeared departed one, such attentive, sympathetic and understanding service as we render voices reverence and devotion that the mourning family can cherish as a last tribute.

Lorne Armstrong

Funeral Director and Furniture Dealer. Phone 34
SOUTH MOUNTAIN, ONT.

Automobile Owners! Cold Weather Is Here!

Drop in and let us change your car over to winter lubrication and fill your radiator with Prestone Anti-Freeze. We guarantee satisfactory service.

Included in our stock is a fine range of Bicycle Tires and Tubes.

Batteries Charged.

AT OUR BOOTH!

A Full Line of all kinds of refreshments—Hot Dogs and Hamburgs.

TRY OUR SERVICE—WE WILL PLEASE YOU!

George Robinson

BLAIR'S SERVICE STATION
Phone 65, Winchester, Ont.



fish is a health food

HEALTH . . . yes . . . because Canadian Fish and Shellfish are rich in proteins, vitamins, minerals and iodine. But health is not all. There is tastiness . . . the varied flavour of over sixty different kinds of fish foods. There is economy . . . the sound thrift of a food that gives you full value in healthful nourishment for every cent you spend.

Make "Any Day a Fish Day". Whether fresh water fish or seafood . . . fresh, frozen, canned, smoked, pickled or dried . . . you can be confident of the prime quality and flavour that have made Canadian fish famous throughout the world.

DEPARTMENT of FISHERIES
OTTAWA

Try This Appetising Recipe

BAKED CREAM SALMON

1 ½-lb. can Canadian salmon
1 pint milk
Salt and pepper 2tbsps. butter
2 tbsps. flour Grated onion

Free the salmon from bones and separate into bits. Cook the flour and butter together without browning, and add one pint of milk, salt and pepper and enough grated onion to flavour delicately. Place a layer of sauce in a baking dish, then a layer of fish and so on, having sauce on top. Bake to a golden brown and serve very hot.

SARDINES LYONNAISE

Chop together cold boiled potatoes, one small onion, the contents of one tin of Canadian sardines (drained); fry with butter or beef fat until browned and serve with parsley.

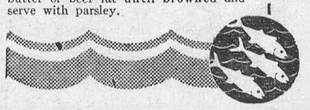



Write FOR FREE BOOKLET

Department of Fisheries
Ottawa 266

Please send me your free 52-page booklet, "Any Day a Fish Day", containing 100 delightful and economical Fish Recipes.

Name.....

Address.....

.....CW-4

ANY DAY A FISH DAY

Headquarters For Fuel!

D & H American Coal

Foothills Alberta Coal

Genuine Scotch Anthracite

Lasalle Coke $12.00 ton
Nut or Stove Size

Hardwood $3.50 Cord
Good Dry Body Wood

Prices Include Delivery.

R. H. HUTCHINSON
Telephone No. 4
WINCHESTER, ONTARIO.

FOR SALE

C. C. M. Bicycle in good condition. Bargain. Fourteen Dollars ($14.00.) Apply to E. Wert,
41p South Mountain.

Peerless Sales Books

are the best Counter Check Books made in Canada. They cost no more than ordinary books and always give satisfaction.

We are agents and will be pleased to quote you on any style or quantity required.

See Your Home Printer First

Beauty Shoppe!

Having graduated from the Gypsy-Ann Beauty Shoppe, Ottawa, I am now prepared to do Hair Dressing. Facials and Manicures at my home on Main St., West, at the following prices: Finger Waving 35c; Shampooing 25c up; Komol Curl 50c; Facial 50c; Manicure 35c.

I will be pleased to have you call and give me a trial—I guarantee to please you. Phone 35 for appointment.

FRANCES UTMAN.

VANCAMP

Miss Mary Crowder, nurse-in-training at Cornwall General Hospital, spent Sunday with her parents, Mr. and Mrs. Edron Crowder.

Mrs. W. J. Riddell who has recently been quite ill, is regaining in health. We hope that she may soon be fully recovered

A successful quilting was held at the home of Mrs. Arthur Williams on Thursday last. Her daughter, Mrs. Harold Greer, of Chesterville, was present and all agreed that the time spent was most enjoyable.

The regular meeting of the Vancamp W. A. will be held on Thursday of this week at the home of Mrs. Kenneth Guy.

Mr. and Mrs. Herbert VanAllen spent Wednesday of last week with Mr. and Mrs. Garnet VanAllen of Kemptville.

Mr. and Mrs. Arthur Williams were Sunday guests of Mr. and Mrs. Willis VanAllen.

Miss Ella Guy and Mr. Howard Guy were Sunday guests of Mr. and Mrs. Orvil Guy of Winchester.

Wood-hauling is the order of routine. Many loads are passing daily along the various roads. In many cases the roads would be better with a few inches more snow, yet they provide fairly easy hauling in their present condition.

Mr. and Mrs. Sanford Byrd were recent guests of the former's parents, Mr. and Mrs. Alfred Byrd.

Miss Dorothy Levere, of Brockville, a short time ago spent a few days with her parents, Mr. and Mrs. Archie Levere

Miss Ruby Levere spent Sunday at her home here.

We welcome Mr. and Mrs. Felix Wise among us. He has been engaged as farm-hand for Mr. Ira Shaver.

Mr. and Mrs. Chester Lang and baby have taken up residence in the frame house owned by Mr. Arthur Williams.

INFANT PASSES AT TOYES HILL

The death occurred on Thursday last of Donald Coons, two-months-old son of Mr. and Mrs. Dalton Coons of Toyes Hill. The child had been ill for nine days with pneumonia.

Besides his parents, he is survived by two sisters, Lois and Elaine Coons, and one brother, Lawrence.

Just Arrived

50 New **House Dresses**

98c

Be Sure and See Them!

For Your New Quilt

1 lb. Snow White Layer Batt 35c

1 lb. Dominion Layer Batt 49c

2 lbs. Snow White Layer Batt 75c

See These Before You Buy

Suede Taffeta Slips, Just In, 59c each

Large 200 Size Oranges, Special 40c doz.

Buy Your Valentine Now. Our line is still full 1c to 10c

2 Surprise Soap, 2 Baby's Own for 15c

T. O. KEYES

TELEPHONE 16 - WINCHESTER, ONT.

Our Column

St. Valentine's Day falls on Sunday next.

The contented man is never poor; the discontented man never rich.

Ash Wednesday was yesterday and the commencement of the Lenten season.

There are a lot of people who don't know anything except how to run the government.

Democracy has to learn to use reason in redressing the wrongs of society.—Sir Robert Falconer.

The devil's rope is around the neck of the man who thinks he can drink or let it alone.—Ram's Horn.

Great music does not pall with repetition. On the contrary, it grows on the ear.—Leopold Stokowiski.

Our real problem is not Fascism versus Communism but rather Democracy versus Dictatorship.—Lord Marley.

He who reforms himself has done more toward reforming the public than a big crowd of noisy impotent patriots.

Thousand dollar bills are extremely rare now, asserts a banker. Other rare bills are those marked, "Paid In Full."

Man has a right to think all things, speak all things, write all things, but not to impose his opinions.—Machiavelli.

Men are less prone to nervous troubles than women, but much more prone to imaginative troubles.—John Cowper Powys.

A woman is so used to pinning things that she can't understand why a man should make so much fuss about a missing button.

There are people who repeat the Lord's prayer every day who have never known an ounce of their weight to be directed against the liquor traffic.

It is our relation to circumstances that determines their influence over us. The same wind that carries one vessel into port may blow another off shore.

Mere outward reformation differs as much from regeneration as white-washing an old rotten house differs from pulling it down and building a new one in its place.—Toplady.

Asked, upon the occasion of his 93rd birthday, if he considered life worth living, Sir William Mulock replied: "Of course it is." "Anyway," he replied, "it is only a preparation for another life."

REAL ESTATE DEALS

Among the recent deals in real estate in Williamsburg village are reported the following: Ross Wingard has purchased the hardware and grocery store, and residence connecting from Mr. E. L. Deeks, and Mr. Wingard has taken possession; Ralph McMillan has sold the butcher shop and business in Williamsburg to Walter Whitteker, of Williamsburg, and Mr. Whitteker has taken possession and already opened for business; Mr. L. C. McIntosh, general merchant, beginning next week, is selling out the contents of his store.

HOLD CAFETERIA TEA

The Sunbeam Mission Band of St. Paul's Presbyterian church held a well-arranged cafeteria tea in the Sunday School hall on Saturday afternoon last. Mesdames C. R. Robinson and Hugh Wilson were in charge of the event.

Those in charge of the various booths were Misses Sybil Empey, Mona Robertson, Beth Churchill, Jean Robertson, Wilda Barkley, Ruth Payne, Ruth Watson,, Annie Brown, Ruth Churchill, Alice Brown, and Reginald Workman and Robert Stewart. Mrs. A. G. Suffel accepted the money donations.

During the afternoon, the numerous guests were entertained with piano selections by Miss Sybil Empey and Reginald Workman.

MONDAY'S TOWN LEAGUE GAMES

By defeating the Maple Leafs 5-1 in the first game of Monday night's Town League hockey card, Williamsburg qualified for a berth in the play-off series, which start on Friday night. The Leafs, with several of their players unable to play owing to illness, were an easy mark for their opponents. M. Whittles, J. Sutton, F. Soucie, R. Casselman and D. Hutt all figured in the scoring for Williamsburg, while Charles Cross got the lone goal for the Leafs.

In the second game Nation Valley took a firm hold on first place when they outscored Bezzins, runners-up, 6-1. Minus several of their regular players, Bezzins were no match for the Valley team on this occasion. Jack Elmsley scored three goals, A. Munro two and B. McLeod one for the winners, while Charlie Hullquist got Bezzins' counter when he made good on a penalty shot.

Both contests were exceptionally clean with only a few minor penalties being meted out by Referee Melvin Scott.

The games were delayed about an hour when an interruption occurred in the lighting system, and it was nearly midnight when the final gong sounded to end the second game.

The line-ups were:

First Game

Williamsburg—Goal, Corry; defence, Marcellus and McIntosh; centre, Whittles; wings, Sutton and Casselman; alternates, Barkley, Hutt, Soucie, Smith.

Maple Leafs—Goal, Williams; defence, Cross and McLean; centre, Carkner; wings, Wylie and McDonald; alternates, Dixon and Cameron.

Second Game

Nation Valley.—Goal, Steinburg; defence, Williamson and Marcellus; centre, Elmsley; wings, Gordon and McLeod; alternates, Smith, A. Munro, D. Munro, Shay and Alford.

Bezzins—Goal, Coons; defence, Quart and D. Lannin; centre, Hullquist; wings, Rowat and W. Lannin; alternates, Hutt, Curtis and W. Cross.

LOCAL AND PERSONAL NEWS

The W. A. of St. Matthias' church will meet next Thursday afternoon at the home of Mrs. Bolton at 2.30 p.m.

Dr. P. McLaughlin received word last evening of the death, in Vancouver, of his only sister, Mrs. Mary Kearns, in her 79th year.

Service will be held in St. Matthias' church next Sunday at 7.30 p.m. Services throughout Lent on Wednesday evenings at 7.30 p.m.

Mrs. Mary Bowden, nee Mary Gemeroy, is travelling this winter for the Ovaltine people in the near south. Just now she is in Texas where she is enjoying weather similar to our May or June weather. She was very fortunate to be just one leap ahead of the floods. She saw enough as one whole day she drove along the swollen St. Francis river before it overflowed the levees.

CALLED TO INKERMAN UNITED

Rev. S. B. Burman, of Dundela, has accepted a call to the Inkerman United church, subject to the approval of the Dundas-Grenville Presbytery and the Montreal-Ottawa Conference. It is anticipated that Rev. Mr. Burman will take up his duties in Inkerman on July 1st next.

MAY STAGE OLD HOME WEEK

Rumour has it that Chesterville will stage an Old Home Week in the month of June 1937. Plans are said to be under way at present, and advice has been sought from members of the local committees in charge of a similar event in 1934. Here's hoping that Chesterville may see the Old Home Week materialize.

RECEIVES PAINFUL INJURIES

While working in the bush near his home last week, Norman Porteous, of Ormond, tripped over a small branch, and fell, striking his chin forcibly on a log. The blow caused a fracture near the base of the skull. Dr. J. J. McKendry, of Winchester, was immediately summoned, and rendered medical aid. At present Mr. Porteous is resting comfortably at his home.

ENJOYABLE BIRTHDAY PARTY

Mr. and Mrs. P. A. McGregor entertain on the evening of Monday, Feb. 1st, in honor of their only daughter, Annalea, who on the previous day had reached the age of 10 years. The guests, ten in number, sat down to a prettily decorated tea-table with abundance of good things on it. Many games were enjoyed by the girls throughout the evening. Several gifts were received by Annalea.

PROMINENT CITIZEN PASSES

Mr. Mackenzie Thom, who for some years had operated a general store at Elma, passed away at his home there last evening. He was in his 76th year and had been in ill health for some time.

W.M.S. MEETINGS AT WINCHESTER SPRINGS

Mrs. I. P. McIntosh entertained the Ladies of Knox W. M. S. for the January meeting. Mrs. McIntosh took the chair for the third term and presided throughout the meeting. Guests present included Miss Helen Jamieson of Chesterville, Mrs. Holmes, Mrs. C. McIntosh, Mrs. Robinson and Mrs. Fader of the United Church auxiliary.

The hostess served dainty refreshments and a socal hour enjoyed by all present.

The February meeting of the Knox W. M. S. met at the home of Mrs. Earl Munroe on Wednesday, Feb. 3rd.

In the absence of the president, Mrs. Munroe conducted the meeting. A Bible Study prepared by Mrs. Emma Connor of Canton, N. Y., was read by Miss W. Ball. Plans were made for the World's Day of Prayer and other various items of business discussed.

Mrs. Robinson and Mrs. McIntosh spoke encouraging words.

A dainty lunch was served by the hostess and an enjoyable social half-hour spent.

LAST FRIDAY'S TOWN LEAGUE GAMES

Nation Valley regained first place in the Town league when they won a close game from the Maple Leafs last Friday night, the final score being 3-2. This was the fastest and cleanest game of the year, and was witnessed by the season's largest crowd of hockey fans.

Maple Leafs gained a two-goal lead in the first period when James Stuart and Randall Wylie beat Steinburg from close in. "Pro" Alford opened the scoring for Nation Valley in the second period, and goals by Elmsley and McLeod in the final session completed the scoring.

Art. Summers, one of the Leafs' sharpshooters, was unable to play, owing to illness. This was his first lay-off in 8 years of town league hockey.

In the second contest, Williamsburg divided points with Bezzin's when they played a two-all tie. H. Smith and F. Soucie were the goal-getters for Williamsburg, while Clark Curtis and Dave Melvin counted for Bezzins. Nairn Boyd was missing from the Bezzin line-up in this game.

This game was of the close-checking brand, with penalties being handed out freely to both teams.

The line-ups were:

First Game

Nation Valley: Goal, Steinburg; def., Williamson and Marcellus; centre, Elmsley; wings, Gordon and McLeod; alternates, A. Munro, Alford, Smith, D. Munro and Fulton.

Maple Leafs: Goal, Williams; defence, McLean and Cameron; centre, Carkner; wings, Stuart and Wylie; alternates, McDonald, Cross, Dixon and Kenny.

Second Game

Williamsburg: Goal, Corry; def., Barkley and Marcellus; centre, Whittles; wings, Casselman and Sutton; alternates, Soucie, Hutt, Smith and McIntosh.

Bezzins: Goal, Coons; def., Quart and Lannin; centre, Robinson; wings, Hullquist and Rowat; alternates, Curtis and Melvin.

Referee: G. Smith, Morrisburg.

Miss Irma Allen, of Vernon, was the weekend guest of Miss Helen McVey.

* * * *

Miss Dorothy Deeks of Elma, spent the past ten days with friends in town.

* * * *

Mr. Ernest Helmer left on Sunday last for Toronto where he has obtained a position.

* * * *

Mr. Harold Keyes enjoyed a trip by aeroplane to Inlet, Que.. on Thursday of last week.

* * * *

Mr. Kenneth Ault spent the week-end in Montreal the guest of his brother, Mr. Ralph Ault, and Mrs. Ault.

* * * *

Miss Audrey Rennick, of Ottawa, spent the week-end with her grandparents, Mr. and Mrs. R. Rennick.

* * * *

Mr. and Mrs. W. H. Agnew were guests of Mr. Gerald A. Dulmage at the annual Olympic Club dance at Perth on Friday evening last.

* * * *

Messrs. Melvin Scott and Ernest Helmer attended the Nurses' Alumni Dance, held at the Chateau Laurier, Ottawa, on Friday evening last.

* * * *

Mr. Earl Duffy, of the Bank of Nova Scotia staff, attended the annual Bankers' dance at the Chateau Laurier on Friday evening last.

* * * *

Mrs. Faye Scott spent the week-end in Montreal, the guest of her daughters, Miss Olga Scott, Reg. N., and Misses Audrey and Jean Scott.

* * * *

Mrs. A. Utman returned home last evening after spending a few days the guest of her sister, Mrs. G. H. Brown and daughter, Edith, of Milwaukee, Wis.

* * * *

Mr. Joseph Gemeroy received word this week of the well-earned promotion of his eldest son, G. F. Gemeroy, of Edmonton, to Collection Manager of the International Harvesters Company Ltd. at Brandon, Manitoba.

* * * *

Mr. Alex McKay, V.S., of Calgary, Alta., spent a few days in this district renewing acquaintances. Mr. McKay will be remembered by many of the older readers, having carried on his practice as veterinary surgeon in Winchester for some years

* * * *

Mr. Willis Rennick, of Peace River, Alta., who has been visiting his grandparents here, also his sister in Ottawa, left Monday. On his return he will visit in Toronto, Cleveland and Minnesota, also Western cities.

* * * *

Mr. Joseph Webb and sister, Edith, of Winchester Springs, leave to-morrow for New York. From there they will sail Saturday on a cruise of the Caribbean Islands (West Indies) visiting St. Kitts, Nevis, Antigua, Montserrat, Dominicia, St. Lucia, Barbados, St. Vincent, Greneda, Trinidad and British Guiana in South America. Coming north they will stay a few weeks in Bermuda before returning to New York.

MUTUAL IMPROVEMENT LEAGUE

The regular meeting of the Mutual Improvement League, of Winchester Springs, was held on Tuesday evening, Feb. 9th, at the home of the president, Mrs. Harry Potter, with a good attendance. Following the devotional exercises, Mrs. Aden Casselman gave an exposition on the Scripture lesson which was read by several of the members.

Mrs. Lorne McIntosh gave an interesting paper on one of our oldest Missionaries.

Several items of business were discussed and plans made for a skating party to be held next week.

The meeting closed with the Mizpah Benediction.

LATE ROBERT GREER

Robert Greer, 84, prominent resident of Morrisburg, died at his home early Monday morning after an extended illness. The funeral was held Wednesday afternoon from his late residence on Riverside Drive. Rev. J. Burkholder officiated.

Mr. Greer was born in Winchester Springs, son of the late James Greer and his wife. Jane Greer. He came to Morrisburg 30 years ago where, during that time, he has been elder of the Knox Presbyterian church and prominent in church work. He is survived by his wife, the former Mrs. Ella Hanton, and one daughter, Mrs. Fred H. Meikle, of Morrisburg.

MISCELLANEOUS SHOWER

A miscellaneous shower was given in honor of Miss Bessie Coulthart by Mrs. Margaret Moffatt, Miss Maude Edgerton and Mrs. A. G. Suffel, at the home of Mrs. Moffatt on Tuesday evening, Feb. 9th, at 8 p.m. About 40 guests were received by the hostess.

Miss Edgerton and Mrs. Suffel presented the bride-to-be with a very prettily decorated basket in blue and white, laden with gifts. An address was read to Miss Coulthart by Miss Edgerton, after which the many gift were opened, showing the high esteem in which she is held. Miss Coulthart thanked her friends, in a few well chosen words, for their kindness to her, assuring them it was much appreciated.

Home-made candy was served to the guests and a social hour spent. Before leaving, each guest registered in a bride's book, very prettily designed by Mrs. A. G. Suffell.

Miss Coulthart is one of the popular young ladies of Winchester and for the past 7 years has held a very responsible position in Ottawa.

Following is the address:

Dear Bessie:

We have gathered here this evening to express our best wishes to you, on your approaching venture of matrimony.

While you lived among us you were always ready and willing to assist us in any undertaking. As a slight token of the esteem in which you are held in this village, we ask you to accept these gifts. May they ever remind you of your Winchester friends. With best wishes for your future happiness.

Signed on behalf of your friends, Mrs. A. G. Suffel, Mrs. M. Moffatt, Maude Edgerton.

Town League Standing

TEAM	P	W	L	T	F	A	Pts
Nation Valley	12	7	5	0	32	25	14
Williamsburg	12	5	4	3	28	27	13
Bezzins	12	4	5	3	31	35	11
Maple Leafs	12	4	6	2	30	34	10

Semi-Final Games on Friday and Wednesday Nights, Feb. 12 and 17. Total Goal Series.

LIST OF SCORERS

Player	Team	Goals	Assists	Points	Penalties
C. Hullquist,	Bezzins	7	7	14	1
B. McLeod,	N. Valley	11	0	11	5
J. Elmsley,	N. Valley	8	2	10	1
R. Casselman,	Wmsburg	4	6	10	7
A. Summers,	M. Leafs	7	2	9	0
J. Stuart,	M. Leafs	4	5	9	2
C. Marcellus,	Wmsburg	3	6	9	6
D. Gordon,	N. Valley	2	7	9	5
L. Kenny,	M. Leafs	3	5	8	1
R. Wylie,	M. Leafs	5	2	7	1
J. Sutton,	Wmsburg	4	3	7	6
S. Barkley,	Wmsburg	4	2	6	1
D. Rowat,	Bezzins	4	2	6	1
D. Melvin	Bezzins	5	0	5	3
C. Curtis,	Bezzins	4	1	5	1
M. Hutt,	Wmsburg	4	1	5	9
G. McDonald,	M. Leafs	3	2	5	4
L. Marcellus,	N. Valley	4	0	4	3
H McDonald,	Bezzins	4	0	4	4
F. Soucie,	Wmsburg	4	0	4	9
C. Carkner,	M. Leafs	3	1	4	5
M. Whittles,	Wmsburg	3	1	4	0
C. Cross,	M. Leafs	2	2	4	6
P. Alford.	N. Valley	3	0	3	1
N. Boyd,	Bezzins	3	0	3	6
D. McLean,	M. Leafs	2	1	3	3
A. Munroe,	N. Valley	2	1	3	1
H. Smith,	Wmsburg	2	1	3	1
W. Lannin,	Bezzins	2	0	2	1
D. Lannin,	Bezzins	1	1	2	4
H. Shay,	N. Valley	1	1	2	0
W. Williamson,	N. Valley	1	1	2	5
D. Robinson,	Bezzins	0	2	2	0
L. Cameron,	M. Leafs	1	0	1	1
G. Moore,	N. Valley	1	0	1	0
L. Dixon,	M. Leafs	0	1	1	2
D. Munroe,	N. Valley	0	1	1	1
H. Quart,	Bezzins	0	1	1	5
L. Smith,	N. Valley	0	1	1	7

TOTAL PENALTIES TO TEAMS

Maple Leafs—25, all minors.
Bezzins—26, including 1 major.
Nation Valley—28, including 1 major.
Williamsburg—46, including 1 major.

FORMER RESIDENT PASSES

The death occurred at his late residence, 54 Irving Ave., Ottawa, on Sunday, Feb. 7th, of George Edward Jeacle, in his 68th year.

The late Mr. Jeacle will be remembered throughout this district, having been a resident of Winchester for some years where he operated a tannery.

ROSEVERE MISSION BAND

The February meeting of the Rosevere Mission Band was held in the United church Sunday School Rooms on Wednesday afternoon with an attendance of thirty members. The president, Miss Doris Armstrong, led the meeting. George Carlyle read the minutes and Mrs. F. Armstrong gave the treasurer's report. Temperance items were given by Marion Coons. The study period conducted by Mrs. W. J. Stewart was about the children of Burma.

Plans were made for the St. Patrick's Tea and Money Shower to be held on March 13.

CARD OF THANKS

Mr. and Mrs. Dalton Coons wish to thank their many friends and neighbors for their many acts of kindness shown them during the illness and death of their little son. Donald, also the Winchester Springs choir, and Mrs. Thos. Keyes for their assistance in the funeral service. 41c

CASS & CASS
W. J. CASS, K.C. F. M. CASS, M.A.
Barristers & Solicitors
Telephone 11 Winchester, Ont.

To Our Subscribers!

..At the present time we have over one thousand dollars owing us in arrears on subscriptions to the Press. We would appreciate it greatly if those who are in arrears would kindly make it a point to pay the amount due on their subscriptions at once.

The amount may be small in many cases, but hundreds of dollars are involved insofar as our business is concerned.

We are sending out "reminders" to our subscribers at present, and immediate attention to the matter would greatly oblige.

THE WINCHESTER PRESS.

MOTORISTS!

Let us keep your car or truck in proper condition for the cold weather driving. Winter grades of motor oils and greases are necessary for the protection of your motor. Drop in and let us change your oil and grease, check your battery and fill your radiator with "Eveready Preston Anti-Freeze." We guarantee satisfaction and all our products are of the highest grades. May we have the pleasure of giving you the "best motor service at a moderate price."

Repairs to all makes of cars done efficiently in our repair department.

H. WORKMAN
Telephone 116.
BAILEY BLDG., WINCHESTER

AN IDEA ANYWAY

An exchange points out that if a man with $5,000 to invest put his money into real estate he pays every year a tax on his capital, whether the property returns him any money or not. If he buys bonds or stocks he pays taxes only on the revenue earned by the capital. No wonder real estate is a drug on the market. Why should anybody want to put money into houses? Some day we shall follow the English system of rebating taxes on all property not earning money.

FOR SALE

A one-year-old pure-bred Ayrshire bull. Fully accredited and blood-tested. Fit for service. Apply to
J. E. Sullivan,
R. R. 1, South Mountain.
41-42p Phone 607 r 6

NOTICE TO ICE CUSTOMERS

As Winchester has an ice man who is going to supply Winchester with ice for the coming summer, I will not be supplying ice to Winchester as there is only business enough for one.
W. E. McElheran,
41c Chesterville.



15c and 25c Bag

PRUNES .....2 lbs. for 25c

COOKING FIGS .....10c lb.

DILL PICKLES 23c

FANCY FREE DESSERT.....3 for 25c

FRESH BUTTERMILK WEEKLY!

"Service and Satisfaction"

CHARLES E. CROSS
Orders Promptly Delivered
Colonial Coach Lines
Daily Service
For Tickets and Information, apply at this store.
TELEPHONE 72 - - WINCHESTER

Subscribe now to the Winchester Press—you'll enjoy reading it each week.

This Is "MARSHALL" Month

SLIP COVERS GIVEN FREE WITH
"Sleep Maker," "Walsden" & "Premier" Models

MARSHALL SPRING MATTRESSES

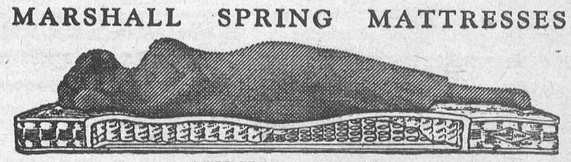

FIT YOUR BODY

J. L. DIXON, Furniture Dealer

TELEPHONE 13, WINCHESTER, ONT.
Funeral Director - Packard Ambulance Service