The Morrisburg Leader

LXXIII, No. 41. MORRISBURG, ONTARIO, FRIDAY, OCTOBER 11th, 1935. $1.50 PER YEAR.

FLOUR

Flour is advancing and will go higher. We strongly advise buying your requirements now.

Poultry Feeds

Due to the strong grain market, we will no doubt have an advance on Laying Mashes.

Monarch Laying Mash	$2.25
O.A.C. Laying Mash	2.10
Spring Wheat	1.70
Corn, South African	1.50
Cracked Corn, steel cut	1.65
Ground Corn	1.50
Poultry Concentrate	3.00

Beet Pulp

A car will be on track shortly. The price will be considerably below that of last year.

MOLASSES

By the barrel or by the gallon. Per gallon 20c

Hog Concentrate

For successful raising of hogs feed Shurgain Concentrate
Price $2.75

POTATOES

Due to arrive about October 15, a car of New Brunswick No. 1 Green Mountain Potatoes. Much higher prices are anticipated—about a 45 p.c. crop in the east this year.

The MORRISBURG FEED & PRODUCE Co.

MORRISBURG, ONT. Phone-88

CANADA CEMENT COMPANY LIMITED — PORTLAND — CANADA CEMENT — MONTREAL — CANADA

Portland Cement

Car unloading Wednesday

Put up in the new Moisture-proof Sacks

Would You Like a Real Genuine COPPER WASH BOILER

With a seamless, retinned cover, polished all copper body, tinned inside. Large solid handles. A boiler that you will be proud of, and which will give you lasting service and best satisfaction. **Special Low Price.**



DON'T WAIT for Cold and Stormy Weather

to put your windows in order Do it now. We have all the standard sizes of **Window Glass,** or will cut it to any size you desire.

Our low prices on glass will please you.

GARBAGE CANS

Heavy galvanized, with bail handle. Self-locking, seamless cover. Three sizes, small, medium, large. From 75c up.

R. H. BRADFIELD & CO.

The Hardware Store

MORRISBURG Phone 10 ONTARIO.

FACTS ABOUT THE PUMPS

Morrisburg, Ontario,
10th October, 1935.

The Editor,
"The Morrisburg Leader".

The question of the new pumps was discussed in a letter in your last issue. May I let the ratepayers know the facts through your paper?

The water in the Canal has been going lower and lower each season. Ordinarily the water is pumped by water-power from the Canal. The plant is over fifty years old. In the Fall of 1933 there was not sufficient water available to run the plunger pump and so the old steam pump was used, the cost to the Village being $30.00 per day all winter, made up as follows: 2 tons of coal, $18.00; cartage of coal to pump-house $2.00; labour of two men, $6.00, and incidentals $4.00.

Four things are essential re the water supply. Firstly, to keep a constant supply of water for domestic purposes; secondly, to have fire protection; thirdly, to protect the contract from which we receive $1,500.00 per year for the supply of water to the C.N.R., and fourthly, to keep down costs.

To accomplish these the Council of 1934 contracted for two electric pumps of 300 gallons per minute each, either of which would supply water for domestic use and water for the C.N.R. contract, and the two pumps answer for fire protection. The total cost of the pumps was less than $3000.00 and the cost of running them will not average over $5.00 per day during the winter or low water periods.

The pumps installed are ideal for the purpose of the Village. There is some doubt as to whether they will supply the full 600 gallons, and the Council is not paying for them until the pumping capacity is established by further tests.

Thanking you for your space,
ARTHUR FLYNN,
Reeve.

W.M.S., PRESBYTERIAN CHURCH HOLD SECTIONAL MEETING

Mrs. James Brodie, Morrisburg, sectional president of the Women's Missionary Society of the Brockville Presbyterial ,presided at the meeting held in St. Paul's Presbyterian Church, Winchester, last Thursday afternoon. Auxiliaries represented were Chesterville, Dunbar, Morrisburg, Morewood, Russell, Winchester Springs and Winchester.

Opening devotions were conducted by the president, assisted by Mrs. Thos. Coulthart of Morewood. This was followed by an address of welcome by Mrs. Wm. Johnston of Winchester, replied to by Mrs. J.A. Munro, Chesterville. A duet was rendered by Mrs. George Wilson and Mrs. J.L. Kincaid, with Miss Clara Irving, of Winchester, accompanying.

Miss Janet Brodie gave a very interesting history of the presbyterial. A prayer of thanksgiving was offered by Mrs. J. Burkholder.

The main address was given by Mrs. Jas. S. Riddell, financial secretary of Brockville Presbyterial. She reviewed the work of the W.M.S. and urged all members to meet their financial obligations.

Current events were presented by the president, after which branch reports were given as follows: Chesterville, Mrs. J.A. Munro; Dunbar, Mrs. D. Dillabough; Morrisburg, Mrs. J. Burkholder; Morewood Mrs. W.S. Feeley; Russell Mrs. A. Morrow; Winchester Springs, Mrs. Earl Munro Winchester, Mrs. Belle McCourtie.

A discussion period followed, after which routine business was dispensed with. During a questionnaire conducted by Mrs. Riddell, many important questions regarding W.M.S. work were answered.

Officers elected for the new term were: president, Mrs. I.P. McIntosh, Winchester Springs; vice-president Mrs. D. Dillabough, Dubar; secretary treasurer, Mrs. Earl Munro, Winchester Springs.

Mrs. W.S. Feeley moved a hearty vote of thanks to the retiring president for her three years of faithful service, while Mrs. D.D. Dillabough of Dunbar, expressed the appreciation of the meeting to Mrs. Riddell for her splendid address.

The meeting closed with prayer by Mrs. Earl Munro.

At the supper hour, the delegates were entertained to lunch. provided by the Winchester W.M.S.

CARD OF THANKS

Mr. and Mrs. Harry Myers and family desire to express their sincere appreciation and deep gratitude for the many expressions of sympathy and acts of kindness by their friends at the death of their son and brother, the late Pat. Myers.

KNOX PRESBYTERIAN CHURCH

SUNDAY, OCTOBER 13th

11.00 A.M.—"The Call of Matthew".

7.00 P.M.—"The Way of Leading".

UNITED CHURCH OF CANADA

SUNDAY, OCTOBER 13th

10.30 A.M.—Subject "As in the Great Task-Master's Eye."

11.30 A.M.—Sunday School and Adult Bible Classes.

7.00 P.M.—Dr. Robert Smith. of Montreal.

Monday, 7.30 p.m.—Y.P. League.

Wednesday, 7.30 p.m.—Mid-week meeting.

Coming:

October 20th—Anniversary.

October 21st—Church Supper.

Speaker: Rev. H.B. Clarke of Kingston.

LAWSON—HETHERINGTON

(Kingston Whig-Standard)

One of the loveliest and most interesting weddings of the district took place in the Auburndale Church Auburndale, Alberta, on Tuesday evening, September 24th, at 5 o'clock, when Miss Dorothy Hetherington, eldest daughter of Mr. and Mrs. Wm. Hetherington of Auburndale, was united in marriage to Mr. Lynden C. Lawson, only son of Rev. Elwood and Mrs. Lawson, Kingston.

The church, which was full to capacity, was decorated with flowers, the guest pews being marked with bunches of pansies and sweet peas. The ceremony was performed by Rev. H.A. Boyd of Vermilion, before an altar banked with flowers.

The bride, given away by her father, looked lovely in an exquisite gown of wine chiffon velvet, fashioned on long fitted lines, and trimmed with cut-work of the same material. She wore a modish, close-fitting turban to match, and carried a bouquet of mauve chrysanthemums. Her bridesmaid, Miss Edith Hutchison of Camrose, wore a dainty floor-length frock of maize pointe d'esprit net, with picture hat to match, and carried a sheaf of yellow snap dragons. The bridegroom was attended by Mr. J. Brown of North Vermilion. Mrs. A. Green played the wedding marches, and during the signing of the register, Mrs. Hill of Vermilion sang very sweetly "Because".

Later a reception was held for fifty-five guests at the home of the bride's parents, where a most delightful buffet supper was served, the reception rooms being decorated with masses of beautiful blooms. The three-tier wedding cake was cut by the bride, and Rev. H.A. Boyd proposed the toasts to the newly-married couple. The bride's mother, Mrs. Hetherington, looked charming in a gown of black and silver sheer velvet over crepe, fashioned on slender lines.

Mr. and Mrs. Lawson left the same night by train for the east, where they will make their home. The bride travelled in an ensemble of brown trimmed with orange, with scarf and hat to match, and a Donegal tweed ulster.

M.C.I. FOOTBALL TEAM DEFEATS WINCHESTER

In the opening game of the Dundas County Secondary School League, played at Winchester on Saturday afternoon, Morrisburg Collegiate football team defeated the Winchester team 9-0.

The visitors collected most of their points on forward passes and end runs, Jack Robinson completing the passes. Although Winchester played well for their initial game of the season, they were somewhat outclassed by their opponents.

The teams:

Morrisburg: Flying wing H. Coons, halves, R. McIntyre, J. Robinson, A. Rohrig; snap, G. Casselman; quarter, Ted Weir; insides, A. Coligan and P. Locke; middles, C. Weegar, R. Casselman; outsides, B. McIntosh H. Eamon; subs, G. Tindal, O. Pigeon and C. Tuttle.

Winchester: Flying wing, A. Acres halves, L. Dixon, N. Boyd, W. Peterson; snap, G. Coons; quarter, S. Ault; insides, C. Davidson, D. Lannin; middles, D. Ball, H. Quart; outsides W. Summers, R. Cass; subs G. Wilson, A. Barkley, E. Holmes.

Referees: Bill Servage, Winchester, and Geo. Power, Morrisburg; chief linesman, E.J. Spinks, Winchester.

The remainder of the schedule is:

Oct. 12—Chesterville at Morrisburg; Iroquois at Winchester.

Oct. 15—Winchester at Chesterville; Morrisburg at Iroquois.

Oct. 19—Iroquois at Morrisburg; Chesterville at Winchester.

Oct. 26—Morrisburg at Chesterville; Winchester at Iroquois.

Nov. 2—Iroquois at Chesterville; Winchester at Morrisburg.

The winners of this series will enter the "B" series of the E.O.S.S.A play-offs.

Y.P. LEAGUE, UNITED CHURCH

The Young People's League of the United Church held a very successful meeting last Monday evening. The change from Tuesday to Monday resulted in a number attending who otherwise could not. The meeting was in charge of the Citizenship department, with Miss Jean Allison in charge.

In order to acquaint the young people with the platforms of the various political parties contending in the coming General Election five minute talks were heard from the following:

Mr. F.H. Broder for the Conservatives; Mr. G. Wells for the Liberals; Dr. Gorrell for the C.C.F.; Mr. Allison Graham for the Reconstruction.

Discussion then followed, and a straw vote was held, the results of which will be announced next week. Mr. W. Hall contributed a violin solo, and he was accompanied on the piano by Mr. Darwin Stata.

All young people are invited to the meetings of the League. Next Monday, Miss Nellie Cameron and Mr. Stewart Martin will be in charge.

LUTHERAN CHURCH

SUNDAY, OCTOBER 13th

St. Paul's Church, Morrisburg—

10.00 a.m.—The Service.

11.00 a.m.—Sunday Schol.

7.00 p.m.—Vespers.

St John's Church, Riverside—

1.45 p.m.—The Service.

2.45 p.m.—Sunday School.

Cameo Theatre MORRISBURG

WHERE PERFECT SOUND IS FOUND

NEXT WEEK'S BIG PROGRAMME

Every Evening at 7.15 and 9 o'clock. Matinee Daily at 2.30 o'clock.

MONDAY and TUESDAY

MATINEE Each Day at 2.30.

THREE GRAND PICTURES!

JOAN CRAWFORD and CLARK GABLE

—IN—

FORSAKING ALL OTHERS

—With—

Robert Montgomery, Charles Butterworth, Billie Burke.
The Gayest Picture of the Year..

ADDED SHORT SUBJECTS:
"MUSIC IN YOUR HAIR," Musical Comedy;
UNIVERSAL NEWS REEL.

WEDNESDAY THURSDAY

MATINEE At 2.30

JEAN HARLOW and WILLIAM POWELL

—IN—

RECKLESS

With FRANCHOT TONE and MAY ROBSON.
Glorious with Music—Bulging with Fun. The Superlative in Joyous Entertainment.

ADDED SHORT SUBJECTS:
"THE GOOFY MOVIES"; PARAMOUNT NEWS REEL.

FRIDAY and SATURDAY

Matinee, Both Days At 2.30

JANET GAYNOR and HENRY FONDA

—IN—

THE FARMER TAKES A WIFE

—With—

Jane Withers, Charles Bickford, Slim Summerville, Andy Devine.
Glorious! Tender! Strong! Gaynor's Greatest Picture since "STATE FAIR". Do not miss it.

—ALSO—

MICKEY MOUSE in "THE SERVICE STATION";
LATEST FOX NEWS REEL.

ELECTION RETURNS MONDAY EVENING

By Special Service from the Canadian National Telegraphs, we have arranged to receive earliest election returns Monday evening. Results will be flashed on the screen as received. An ideal way to get the results of the election while viewing a marvelous picture.

"AT THE OLD STAND"

MILLFEEDS

We quote the following delivered:

Bran	$1.15
Shorts	1.20
Middlings	1.50
Gluten	1.25
Screenings	1.20
Oatfeed	.60
Hominy	1.50

WOOD

From $2.00 per cord up, according to quality. Phone 39.

JOHN DAIN

Lumber, Sash, Doors and Mill Work

OF EVERY VARIETY

Gyproc, Rooting, Builders' Supplies

OF ALL KINDS, IN ANY QUANTITY

DELIVERED FREE

A card or phone call will bring our Representative to answer your inquiry.

The M. F. BEACH Co., Ltd.
WINCHESTER

Flat To Rent

FLAT TO RENT, WITH MODERN CONVENIENCES.

ARTHUR FLYNN Morrisburg, Ont

Voice of the Press

CANADA
THE EMPIRE
THE WORLD AT LARGE

CANADA

WHEAT IS BRIGHT

The truth is that once more, after several bad years, the wheat market outlook is bright. If it were not for the Canadian stocks on hand prices would be soaring to heights Canadian farmers have not permitted themselves even to dream of for the the last five years. The Canadian reserve steadies the situation. It should not be forgotten, however, that these reserves were accumulated in the successful effort to get a much higher price for wheat in 1932, '33 and '34 than the farmers would otherwise have received. — Winnipeg Tribune.

HITCH-HIKER A NUISANCE

It is impossibe to drive anywhere today without encountering a patient droop-shouldered chap who stands by the roadside and continuously jerks his thumb across his chest. He is a hitch-hiker, one of the strangest products of the auto age and he is getting to be an unmitigated nuisance. He collects a great deal of free transportation, promotes the existence of a vagabond class whch does the country no good and creates a new opening for a lot of old-fashioned highway robbery.—Guelph Mercury.

GOOD EXAMPLE

A good precedent has been set by Magistrate Tinker, of Toronto, who has given instructions that, to make sure reckless drivers whose permits have been cancelled, do not drive during the suspension period, such persons must bring their license plates to court. Some men may drive for a considerable time without driving permits, but they will not get very far without license plates. Other magistrates might follow this excellent example. — Niagara Falls Review.

FOR GREATER SAFETY

Shatter-proof glass will be obligagatory in new cars sold in Ontario next year, which means that there will be far fewer gashes for the doctor to sew up. — Brockville Recorder.

BOTH NOT FOOLISH

There were many careless drivers in the old days, but not as many accidents. The horses had some sense. — Winnipeg Tribune.

RADIO SPEECHES

Eight men sat at one luncheon table in a local hotel recently. Seven were Windsorites; the other was a Detroit visitor. In the group were four medical men, one retail merchant, one wholesaler and one newspaperman — all of Windsor.

"Did you hear so and so's speech on Saturday night?" someone asked. The newspaperman said he had listened to the whole of it. One doctor admitted he had heard part. The rest had not heard one word of it. The newspaperman commented that he had listened all through as a matter of personal professional interest.

People who attach so much importance to the radio as a means of getting their messages — business, political or otherwise — to the public might give some consideration to this informal survey. Here we have a typical group of Canadian citizens, seven of them, and only one of the seven heard the address. Five of them failed to hear a word of it.

Yesterday we heard a man remark that some of the biggest wireless programs, some of the finest and most expensive features, were delightful for the public but mighty poor business for the large firms making them possible. His explanation was that the programs have worked up great fame for certain artists, but mighty little for the products the artists are supposed to advertise. By way of illustrating his point, this gentleman said that he had taken the trouble to inquire from several of his friends as to the sponsorship of one of the air's most celebrated, most costly programs. Of five persons to whom he had spoken, only one was able to name the product advertised. — Windsor Star.

SOMETHING TO WORRY ABOUT

.... we sometimes seem to know rather too much about the world for our own good. It has no surprises left for us. Our imaginations do not get enough exercise and that is bad for us all. — Quebec Chronicle-Telegraph.

130,000 MORE TOURISTS

According to Mr. J. E. Perrault, Minister of Roads, something like 130,000 more tourists came to Quebec this year than last. The number of United States cars remaining in the province 24 hours was 130,000 as against 124,000 last year; the number remaining anywhere from two days to two months 168,000 as against 139,000 last year.

The amount of money spent by 168,000 motorists touring Quebec, most of them for weeks, must have been enormous, must have run into many millions. Which emphasizes again, we think, the tremendous value to Canada of the tourist business. Here is a case where we have tens of millions of dollars left in Canada, and this without depleting any resource, without consuming any national wealth.

When we export our pulpwood, or our nickel, or our asbestos, we sell something we cannot replace. Our scenic beauty remains, a permanent asset, a thing which, no matter how much we exploit it or how much money we derive from it, remains with us forever.

Last year Canada established a Travel Bureau. It has done excellent work. It has done such good work, has paid for itself so many times over, let it be hoped that whatever Government is in office next year will develop and enlarge the Bureau's activities.

We in Canada spend and have been spending large sums of money—millions — to develop other industries. We ought to be prepared to spend more than a few hundred thousand dollars to develop the tourist industry — one of our very greatest. — Ottawa Journal.

PERRY'S PLUCK

An X-ray medical expert of New York reports that Perry, England's great tennis player, who fell heavily in the early portion of his semifinal match with Wilmer Allison for the U.S. championship, was in reality badly hurt. He states that he suffered severe rib, abdomen, and spine contusions, in addition to kidney injury and that he will be unable to play again for eight weeks.

His marriage was hastened by his condition as his wife wished to help look after him. Perry must have been in very great pain as he fought as well as he could in the balance of the match and his display was another evidence of good old John Bull pluck. — Brantford Expositor.

"JUNK" ON THE HIGHWAYS

A despatch from Owen Sound about the adventure of a youth and three friends in a 1919 motor car purchased for $5 lends itself to an appeal for the removal of "junk cars" from the public highways. The quartette made the trip from Owen Sound to Toronto in nine hours. They had all sorts of trouble on the way, as may be imagined, and when they came to hills they had to push it, the other traffic behind being held up until they reached the top.

No doubt the youths had a good time—of a kind — the exploit being fun to them, but we trust this automobile has since been junked or that the police will put the new law in operation and seize it as a menace to the public.

There are so many dangers on the highways without the added risk of dilapidated cars, the essential parts of which function imperfectly if they function at all, that adventures of this kind should be prohibited. —St. Catharines Standard.

THE EMPIRE

TIMES HAVE CHANGED

Australia must awaken to the fact that in matters of trade and tariff she can no longer have her own way unrestrained. We have had a long run. We have for more than half a century maintained high tariffs against Great Britain and have thus sheltered our own industries; and it is not for us either to complain that Britain should impose one duty on one of our products or to repine that we have to suffer from the new British policy. After all, a tax on meat is preferable to certain other measures which have been suggested. One of these was the payment of a very large subsidy to the British producers of meat. This would have enabled the British to undersell the Australian producer in the British market. Another suggestion was the limitation of Australian exports to Great Britain. This would have led to a restriction of the production in Australia—a policy of domestic desperation in a new country. It seems that the tax will injure us less than would any other measure. — The Australasian.

FINANCING AT HOME

One of the first duties of a Colonial Government (as we presume it is of its first desires also) is to benefit both directly and indirectly the country whose affairs it administers. It knows that to obtain a loan in England and to pay interest there is of advantage to the English investors; and undoubtedly it is right to prefer, as indeed it must, the English investor to any other except the Colonial investor. But the local investor should come first in a colony as he does in England; and when both the Colonial and English investor can share the benefit of interest on a loan, each should be well satisfied and should feel that there has been a fair adjustment of financial advantages — The Gleaner, Kingston, Jamaica.

Anxiety At The End



Amid tearful welcoming scenes 204 passengers and 69 members of the crew of S.S. Dixie, arrived in New York in special train from Florida where they were landed from reef driven vessel. Above is scene as anxiety gave way to tears and smiles at sight of loved ones.

The Week In Ottawa

Ottawa.—Leaving Toronto September 14, immediately after the last of a series of four radio addresses, Prime Minister R. B. Bennett has moved from personal triumph to personal triumph in Western Canada.

First he went to Regina. There he was accorded a spontaneous ovation by a gathering of 7,500 people in the Armouries that has never been equalled in the history of the Queen City of the West. It was a striking tribute to the man who has brought Canada through five years of economic crisis unequalled in the history of the country; and to the courage of the Prime Minister in opening his public speaking campaign in the very heart of a district that has felt depression's sting the keenest, made worse by successive years of crop failures through drought.

Mr. Bennett went to Lethbridge from Regina—another hard hit district. His reception there was even better. The pendulum of enthusiasm was swinging more solidlly toward the Prime Minister. Here and there, at divisional points, he had stepped from his railway car to greet and chat with groups of people eager to hear his message. Nothing in any way formal — just a Westerner talking to Westerners.

Then on to Calgary, his home town. From the railway station to the hotel where he would stay is less than an average city block. Yet it took Mr. Bennett an hour and a quarter to make his way through the enthusiastic throng who greeted him familiarly and sincerely as "R.B." and sought to shake him by the hand. It was a real Western welcome — sincere enough to dispel any doubt in his mind as to whether his titanic labours of the past five years had been in any way futile.

Incidentally, there is plenty of meat in the four radio speeches of the Prime Minister to keep thinking minds busy for a day or two. Boiled down, they show Canada's Man of the Hour and Man of Action has the nation's problems at his finger tips, that he is a few jumps ahead of the other political leaders in this campaign.

Here is a summary of the points driven home in the four addresses:

FIRST ADDRESS

1. To maintain peace for Canada. 2. To maintain higher standard of living by (a) Returning to Agriculture add industry to normal activity; (b) Decreasing Canada's burden of debt; (c) Restoring the labour market to a sound condition; (d) Removing unjust and unnatural inequalities; (e) Better utilization of our natural resources; (f) Better distribution of the products of agriculture and industry; (g) Strengthening the Confederation of Canadian provinces and so increasing our power to work together and achieve these purposes; 4. No surrender in trade fight with Japan; 5. Minimum wheat price of 87½ cents, basis No. I northern at Fort William.

SECOND ADDRESS

. Reconstruction of the debt structure by (a) Application of the principle of the Farmers' Creditors Arrangement Act to city homeowners; (b) Debt conversion at lower interest rates; (c) No more tax-free bonds to be offered by the Dominion Government; (d) Co-operation with provinces and with municipalities in refunding operations; (e) Establishment of loan council; 2. Increased revenues by direct taxation; 3. Increased trade with the U.S. by reciprocal arrangement; 4. End unemployment; 5. Retirement of workers on pension at age of 60 or 65 years to make room for younger men; 6. Ask Parliament for money for technical training of boys and girls whose parents through unemployment are not in a position so to train them.

1. Continuation of reform program; 2. Controlled inflation; 3. Easier credit; 4. Lower interest rates, mortgage rates; 5. Pledges of 1930 literally fulfilled.

1. Investigation of whole Canadian problem, including highway, air, and water, as well as rail, by new Economic Council; 2. If railway amalgamation recommended by this body, people to be asked for mandate before action taken; 3. Reduction of costs of production; 4. Full inquiry into whole question of power industries; 5. Take steps to relieve treasury from debt burden; 6. Increase support for civil aviation; 7. Improvement of national radio broadcasting; 8. Complete trans-Canada Highway, today. These things combine to make a bit of modern history fuller of action, daring and deviltry than any weaver of wild west romance would presume to put before his readers. Wonderful tales there are of pioneers, of lumbermen and soldiers who had vision—who built its first bridges, laid out its streets, engineered the canal that so adds to is picturesqueness. It is not a story of long ago. A century and a half covers the span from "forest primeval" impressiveness to the present. Compared with cities that date back to the days when New France was young Ottawa is as a modern novel to an old fashioned "three-decker."

In spite of its marvellous setting Ottawa must have been ugly in infancy. Undoubtedly it was touched by the commonplace. Today it can easily hold its own. It varies markedly as two towns do, and bits of the immediate past mingle with newer developments. Though it lacks ancient monuments it is building those that will endure. Though modern it is already mellow. Even in its comparative youth it seems mature. Escaping the curse of blatant newness it blends with the hills that are its background. It has long lost the pioneer brand, and in its place achieved a sort of patina usually associated with age.

Ottawa's charm is elusive. Its environs suggest the quiet poise of some old university town. It repays study in all its aspects. Standing at the country's cross roads many paths meet before it—a junction where the life and interests of a nation blend. There is little use trying to describe the city. Tourist agencies say it with adjectives, and guide books praise it with many words. But a thumbnail sketch cannot do it justice, or convey an idea of its resources. To read what Ottawa is will arouse interest, but to know it awakens enthusiasm. Those to whom it is little more than a name —the coast to coast commuter, and travellers whose tickets call for less mileage—should use up all stopover privileges and see for themselves. Canadians should study their Capital and all for which it stands. Adult and child should know the poignant significance of its Peace Tower, the dignity of the buildings on the Hill, and learn at first hand of their country in its making.

Grace, Dignity That is Ottawa

Callaway Marston Writing in the Ottawa Journal Gives a Picture of the Dominion's Capital that Every Canadian Should Read.

Remarks Mr. Marston:—Ottawa is still Canada's Capital. The reminder isn't necessarily a waste of words. Of course it is a fact cosmopolitan visitors remember when carrying away pleasant recollections of its buildings, its beauty, its charm and its famed hospitality. In Europe its importance is recognized and not unheard of in Asia. That is the foreign situation. But among the native born there seem to be many with a wrong slant towads their country's Capital. To some it is unknown and unvisited, heard of but unsung. There are those to whom Paris is a familiar playground, London a dream fulfilled, and Ottawa merely a place back home.

Canadians should become Ottawa conscious. The Capital is not just a landmark where Federal laws are made on Parliament Hill,— an overgrown town masquerading as a metropolis. Quite apart from its national importance it is a city of grace and dignity set in a garden spot of the world. In incalculable ways it is linked with a country stretching from ocean to ocean, reaching far to the North, and with a Southern boundary that needs no armed protection. What Ottawa will become no man may foretell but its foundatons are strong and its ever increasing importance seems assured.

To those who know it Ottawa needs no selling. Still in a transition stage it must be visited at intervals to keep abreast of its many changes. It has gone far since a cynic dubbed it "City of sawdust and civil service." For all its peace, its dignity, its air akin to aloofness, Ottawa has a colorful background quite unsuspected by those content with the obvious. It is breath taking —that story of the selection of what is now its site, the development of its surroundings, the personalities of those who made possible what it is

This is Adding Insult To Injury

Ladysmith — A jilted native beauty's revenge upon her former lover, a subject of Chief Walter Kumalo, has led to an appeal in the Native Commissioner's Court against the Chief's decision that the woman pay damages

Rosaline Kunene, the woman, admitted that she had entered the kraal of her lover, taken a clay pot to obtain water, and after having a bath, had deliberately smashed the pot. But she pleaded native custom in justification, having been jilted by the graal owner's son Skimbane.

The chief held that she had "defiled" the kraal, which was forbidden ground to one of her age and relationship. She had, he said trespassed on the kraal and polluted it by throwing water which had been in contact with her body on it and had committed specific damage by breaking the clay pot. He awarded £5 damages.

When Mr. T. Sissons was repairing a pillar-box at Hutton Cranswick, Yorkshire, he found a postcard his son had sent fifteen years ago to a sister in a neighbouring village.

School Child's Lunch Should be Varied

The school child's lunch packet should be varied from day to day, says a writer in New Health magazine. Nothing kills the appetite more surely than the terrible unvarying monotony of sandwiches and bread-and-cheese, though both of these are a convenient and well-balanced way of giving the child the three necessary elements of food-carbohydrate, food and fat. But they need not be given every day. The bread may be given as toast, with butter and a tiny pot for potted meat, or a hard-boiled egg, or even the humble sausage wrapped in a leaf of lettuce, and followed by a few biscuits and a piece of cheese.

When sandwiches are taken they should be made of wholewheat bread, cut thinly, and it is a good plan not to make them all of one kind. One half might be of grated cheese, and the other of tomato, or one half of cold ham and the other of hard-boiled egg and cress. All sandwiches are much improved, from the point of view of their vitamin content, if a leaf of lettuce is placed on each side of whatever filling is chosen. The variety of fillings should be as great as possible, the greater the variety the greater their value as appetisers.

The lunch should invariably include some raw fruit, and with a glass of milk there is no need to worry about the health-giving quality of such a meal.

The busy mother may think she has no time to prepare such "fallals" of meals, but she will find that it does not after all take up much time and thought if she keeps a small stock of the necessary packing materials, and she will be repaid a thousandfold by the improvement in her child's health and well-being.

The linen industry of the United Kingdom is almost entirely confined to Scotland and Northern Ireland. In the opinion of members of the Scottish linen trade who have a knowledge of Canadian flax, the latter is especially suitable for the dry spun yarn produced and woven in Scotland.

* * *

All classes of agricultural workers in England and Wales, numbering in all 672,100, showed a decrease of 15,900, or 2.3 per cent., in 1934 compared with 1934. The latter year compared with 1933 also showed a decrease of 27,600 workers, or 3.9 per cent.

Dainty and Practical



This is the season of the year when one feels the need of new undies, for foundation garments, should be considered first in fall wardrobe.

Here's just the ensemble you're looking for to mold the silhouette along fashionable and youthful lines. It's dainty as well as practical.

Rayon satin and crepe silks are excellent mediums for the development of this quickly made ensemble.

Style No. 3111 is designed for sizes 14, 16, 18 years, 36, 38 and 40-inches bust. Size 16 requires 2⅜ yards of 35 or 39-inch material for slip with 1½ yards of lace edging. Separate panties require 1⅛ yards of lace.

HOW TO ORDER PATTERNS

Write your name and address plainly, giving number and size of pattern wanted. Enclose 15c in stamps or coin (coin preferred; wrap it carefully) and address your order to Wilson Pattern Service, 73 West Adelaide Street, Toronto.

HAVE YOU HEARD

Scribbler—Writing puns is a serious proposition for Jokesmith these days.

Dotter—What's the matter? Did he sell some?

Scribbler—No, but he broke one of his ribs laughing over one of the jokes he wrote.

It won't be very long till the frost is on the pumpkin and the sleeves of last year's topcoat prove to be as frayed as we feared they would be.

Hiram Henpeck—Me and my wife are going to the West Indies.

Next Door Neighbor—Jamaica?

Hiram Henpeck—Naw, she made me.

Helping with the dishes all summer has more to do with wanting to rush back to college in the fall than the desire for a higher education.

Sourdough—I warned Billy that that girl would play the deuce if he married her.

Shadbelly—Well, did she?

Sourdough — Yes. Haven't you heard? They've got twins.

A farmer with hay fever this fall is in a heck of a shape. He needs a frost to stop the fever, and needs a frost free fall for his crops.

Tommy—Say, dad, how much am I worth to you?

Dad—All I have in the world, Tommy.

Tommy—Well, could you let me have a quarter in advance?

Geometry would be one of the most interesting studies in the high school curriculum if it could show where the fullback should bisect the line and the best angle at which a halfback should run.

The Good Book tells us where charity begins, but no one knows where it will end.



PERSIA

"Ali Baba.."

HOW the faithful slave girl saved her master's life—how the robber was foiled through a great eastern custom regarding *Salt*—is told in picture and story in new book for Children! Yours free!

Send coupon now for "*Salt* all over the World". Strange, engaging Salt customs in many lands. Every home should have this book! Send coupon now!

Your Mouthwash
WINDSOR SALT
½ teaspoonful in glass of water is mild, pleasant, effective and harmless.

Regal Table Salt
(Free Running)
A Windsor Salt Product. For table, cooking and Oral Health. Uniformly pure — maintained so by Chemical control.



CANADIAN INDUSTRIES C-I-L LIMITED

WINDSOR SALT

Tear Off and Mail Today
CANADIAN INDUSTRIES LIMITED
SALT DIVISION "LL"
WINDSOR, ONT.
Without obligation please send special Children's Booklet, "SALT all over the World,"
*Name*_____
*Address*_____ 56

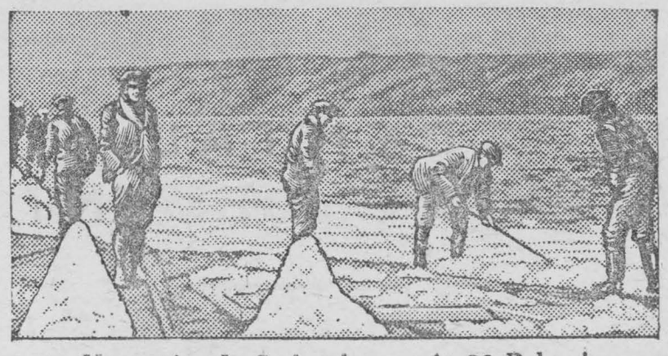

Harvesting In Saskatchewan At 20 Below!

Just about the middle of December, one of the most unique and interesting annual harvests to be garnered on the North American Continent will be in full swing. No! Not wheat — but Mineral Salts. The scene will be Little Manitou Lake, Watrous Saskatchewan. The harvesters will be the employees of the Department of Natural Resources of Saskatchewan; and the harvest itself will consist of the tiny crystals of mineral salt which form in Little Manitou Lake each year at "freeze-up." It is one of the essential conditions that the harvest be completed within a period of ten days. When the Prairie winter comes in real earnest, and the thermometer shivers down to 20 below zero, the Departmental men, warmly attired, and wearing waist-high rubber boots, gather up these crystals with specially constructed shovels, and store them in the Government warehouse at Watrous, from where they are later distributed. The medicinal qualities of this saline lake, known for many years, are becoming more and more widely recognized, and as a consequence these harvesting operations are assuming ever-increasing proportions, and the Lake is proving to be one of the Province's most important natural resources.

Canada's Trade With United Kingdom

Monthly Bulletin of the Canadian Chamber of Commerce in Great Britain.

Canada has first place in the British market in imports of wheat in the first six months of 1935 with 16,214,262 cwt., Argentine being second with 14,702,776, Australia third with 9,221,482, and Roumania fourth with 353,886.

Canada was third in barley with 1,453,938 cwt. out of a total of 1,654,377. Imports on oats by Great 473 in the same period two years ago, but the requirements from Canada have increased from 695,201 cwt.

Canada was first in wheat-flour with 1,946,346 cwt., Australia being second with 773,287, France third with 577,205, and Italy fourth with 224,741.

Canada was second in the total of grain and flour with a value of of grain and flour with a value of £7,787,902, Argentine being first with £8,848,163, Australia third with £3,072,733, and France fourth with £1,340,932.

Canada was second in cattle with 6,124 head.

Canada was second in bacon with 535,918 cwt.

Canada was second in hams with 104,891 cwt., the United States being first with 213,608, and Poland third with 9,708. Imports from the United States have been decreasing, but those from Canada have been increasing.

Canada was second in apples with 900,867 cwt., Australia being first with 1,275,722, the United States third with 780,790, and New Zealand fourth with 277,480.

Canada was first in lobsters with 9,753 cwt., out of a total of 11,012.

Canada was second with unmanufactured tobacco with 5,984,714 pounds.

Canada was first in copper ore with 8,723 tons, Spain being second with 1,429.

Canada was second in wood and timber with £1,900,696.

Canada was second in hides and skins with a value of £918,851, the United States being first with £1,486,420.

Canada was second in unwrought copper with 26,879 tons, United States being first with 28,130. In the two previous years Canada was far ahead of all other countries with that commodity.

Canada was second in pig lead with 47,292 tons, Australia being first with 92,028, British India third with 24,050, and Mexico fourth with 8,350.

Canada was first in crude zinc with 48,222 tons, Belgium being second with 12,139, Australia third with 5,975.

Canada was first in the total of non-ferrous metals and manufactures with a value of £3,139,484, Chile being second with £1,925,374, Australia third with £1,302,583, Northern Rhodesia fourth with £1,246,188, and United States fifth with £1,181,057.

Canada was third in machinery with a value of £418,369; the United States being first with £2,959,420. Germany was second with £1,759,767.

Canada was first in patent leather with 6,288 cwt., the United States second with 2,458, Germany third with 520.

Canada was second in newsprint with 783,788 cwt., Newfoundland being first with 982,691, Finland third with 690,101, Norway fourth with 272,389.

Canada was fourth in the total of paper with a value of £693,611, Sweden being first with £1,325,239, Germany second with £842,906, Finland third with £751,989.

Canada was first in rubber manufacturers with a value of £287,978, Germany second with £108,467, United States third with £82,293, Japan fourth with £18,974.

"MECCA" THE HOME REMEDY TRY IT 25¢

A SAFE OINTMENT
Soothing Healing Pain-Relieving
25c, 35c (tube), 50c, $1

HEATING HINTS
by James Stewart

BUILDING a fire is a very simple job but, as in everything else, there is a right and wrong way of doing it. From my experience, the quickest and easiest way to light a fire is this:

First of all, if there is a layer of ashes on the grates, leave it there. About two inches of ashes on the grates help a lot.

Then spread about two inches of coal uniformly over the ashes.

On top of this fresh coal put a good charge of kindling, consisting of newspapers and light wood.

Be sure that the Turn Damper in the smoke-pipe and the Ashpit Damper are wide open and the Check Damper closed. This will create the strong draft which is needed to ignite the fire.

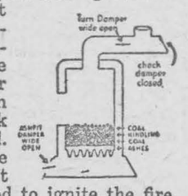

Now light the kindling and when it is burning freely, slowly add more coal. The kindling will ignite the fresh coal both above and below it, and you can then add more coal and thus quickly build up a good deep fire.

Occasionally you may find, when the kindling wood begins to burn, that smoke starts coming out through the crevices around the furnace doors. This is due to the fact that the chimney, being cold, does not provide sufficient draft to carry off the smoke. This condition can be quickly remedied by opening wide the slide in the fire door—or by partially or entirely closing the ashpit damper—or by a combination of the two. (1)

Vaudeville In New York

(New York Times)

Vaudeville's diminishing realm in this city is now cut in two. Of eight theatres which have been showing the old-style variety along with movies, four theatres have gone over to straight pictures. The scholastics of the amusement business make a distinction between vaudeville and "stage shows." If the latter are included the eclipse is a little less complete, but it is a sad enough decline at best.

And yet it is the case here as with so many other conquests. The pictures and the radio, which have so nearly made an end of vaudeville, have assimilated perhaps its two principal features.

Acrobats and trained animals and magic counted for a good deal, but the backbone of a vaudeville program was the comedy teams and the dancing. Radio has taken over the comedians, and any night they may be heard asking each other the questions and springing the answers they used to work 25 years ago. Movies have taken over the dancing.

His sister for a donkey was the bargain suggested by a young Turk of Anatolia to a cattle dealer. But when the buyer attempted to take away his purchase the girl screamed, and neighbours intervened. The girl was liberated and her brother and the cattle dealer arrested.

Teacher—What is the difference between a cow and a calf?

Junior—A big feed bill, mum.

EVERY DAY LIVING

A WEEKLY TONIC
by Dr. M. M. Lappin

A MOTHER'S WORRY

Parenthood always has its problems and mothers are especially prone to worry over their children. Let me quote from a letter that I have selected from among my mail this week. It has come to me from an anxious mother who is worried about her son. I wish she had given me a little more detail. She writes:—

"My son has never been able to make good. He does not seem able to accomplish anything. He says he feels incapable. He went to High School but did not finish his course. I gave him a business course, but he did not finish that either. He is a problem to me and I wonder if you can help me find the solution."

Now there is not very much in that to indicate where the trouble lies. This mother closes her letter by asking me if I think her son could do better if he tried, but that is a question that no one could answer properly without knowing something more about the lad.

Naturally, parents are anxious to make the most of their sons. They generally aim at giving their children chances such as they themselves did not enjoy. But sometimes they expect too much. It may be that this boy is not cut out for what his mother has been planning for him. Not every boy is suited for a college curriculum and I think before she insists on thrusting one on the lad she should have a quiet talk with him, and try to find out what his natural aptitudes are and help him along that line.

It is sheer folly to force a lad into a profession for which he is not fitted and toward which he does not naturally incline. If the boy's bent is toward engineering, then it is no use trying to make physician or a lawyer out of him. There are already plenty of 'misfits' in the world without adding to their number. To force this young fellow into something that he does not want would simply be a case of trying to 'fit a square peg into a round hole', and it would do more harm than good. In all probability, this young man would rather be out working. He may be one of those who finds contentment in earning a few dollars for himself. I would not force school upon him. I would rather be inclined to encourage him to go out and take the first job he can find and work. In the meantime, she should watch him carefully, for he will undoubtedly give some hint, either in his conversation or in his actions, that will give her a clue as to the direction in which his inclinations lie, and when she has discovered that she can act accordingly.

I have known young fellows grow tired of school, give it up and find a job and, after working for a couple of years as messengers or something else, realise their mistake and go back to school and matriculate from High School. In every such case that I have come across the individual has made good. My candid advice to this worried mother is not to worry. Don't force the boy to continue at school if he does not want to continue, but try to make him realise that he has a responsibility in life and that he can only fulfill that responsibility as he is able to cultivate a sense of manly independence. If she can do that, then I think she will find him amenable to reason. Whatever else she does, she must not spoil him by pandering to him and encouraging him to be lazy. She should treat him kindly but firmly. She should lead him along the line of her own desires for him. He is at that stage when he might easily be lost to usefulness in society and nothing will help more to lose him than compelling him to follow a course that he definitely does not like.

I would like to ask correspondents who write to me about their problems to give enough information to enable me to guage the real problem and give a helpful answer. In order to give the best advice it is necessary to have something upon which to base one's judgment.

NOTE: The writer of this column is a trained psychologist and an author of several works. He is willing to deal with your problems and give you the benefit of his wide experience. Questions regarding problems of EVERYDAY LIVING should be addressed to: Dr. M. M. Lappin, Room 421, 73 Adelaide Street, West, Toronto, Ontario. Enclose a (3c) stamped, addressed envelope for reply.

The Longer Evenings

of Fall and Winter afford opportunity for mental improvement. You can overcome Inferiority Complex, develop a powerful memory, learn the secret of success, and improve your mental calibre by fascinating correspondence courses which you can study in your spare time and in the quiet of your own home. For full particulars, write to

The Institute of Practical and Applied Psychology
910 Confederation Building
MONTREAL, QUEBEC





O.K. BY ME!

"Fresh and mellow, lasting, too,
Dixie Plug is the smoke for you.
I've tried them all and I'll agree
That Dixie Plug's O.K. by me!"

LARGE PLUG 20c

DIXIE

PLUG SMOKING TOBACCO

What "Main Street" Represents

A phrase or title invented by an author can so stick in the public mind that it becomes a nuisance.

Kipling's line about Canada being Lady of the Snows never brought joy to the travel agencies.

And Sinclair Lewis's "Main Street" gave too many city folk an unwarranted sense of superiority over those who live in small towns.

The meaning of the word main is —important, essential to results, momentous in consequences.

In the trade affairs of this Dominion, Canada's Main Streets are precisely that.

In the 125,000 independent stores, of which a large percentage line streets such as these, is done sixty-nine per cent. of the country's retail business.

The 146 departmental stores in Canada do thirteen per cent. of the total business. The 8,476 chain stores, eighteen per cent.

Ponder that fact. Sixty-nine of every hundred retail sales are made not by the big departmental stores; not by mail order houses in big cities; not by the chain stores.

They are made over the counters of stores on the corners of country cross-roads, on the Main Streets of our villages, towns and cities. And the owners of those stores are individual citizens, not corporations.

They are Main. They are essential to results in merchandising; they are momentous in consequences.

As a people we have been too ready to think that it is size that counts; that power always must lie in concentration.

Manufacturers, mesmerized by Mass Buying, have too often neglected to enquire into the importance of the well-established independent dealer; the buying importance of the community he serves.

"Remember the Maine" once roused the United States to patriotic fervor.

"Remember Main Street" can show results too.—Maclean's Magazine.

RETURNS FROM EXPEDITION

"When tunnies refuse to bite, or the weather is too rough to go after these giant fish, have a little revolver practice by shooting at porpoises," says Mr. W. W. Dowding, the young British sportsman, who returned to Scarborough after a tunny-fishing expedition on which he caught a 484-pounder. "Porpoises," says Mr. Dowding, "are very numerous, more numerous than tunny at times, and it is great sport taking potshots at them. It is just about impossible to get a porpoise to take bait on a line. The only way to kill them, is to shoot them, in which case you have very little chance of landing the fish, or of harpooning them, which is very difficult indeed." —Scarborough Evening News and Daily Post.

Classified Advertising

INVENTORS!

AN OFFER TO EVERY INVENTOR
List of wanted inventions and full information sent free. **The Ramsay Company,** World Patent Attorneys, 273 Bank Street, Ottawa, Canada.

WOOL CARDERS

WOOL CARDERS 5 x 9", $1.59 POST-paid. Guaranteed. Spin-Well Co., Dept. A, 203-1139 Bay, Toronto.

IN UP-TO-DATE STABLES
—Old Reliable Minard's

When horses come in to stable with wire-cuts or saddle boils, or cows have caked udder, the thing to do is get the Minard's bottle at once, as Mr. Dowd of Glenboro, Manitoba, knows. He writes:

"I like your Minard's Liniment. Like to have it in the house. I have found your Minard's Liniment especially good for barbed wire cuts on horses."

A family doctor prepared Minard's Liniment over 50 years ago. Still invaluable in every stable and every house. 89



Your HEATING ASSURANCE POLICY

Insist on

10-35

'blue coal'

The Colour Guarantees the Quality

MONTHLY PRIZE CONTESTS
For Amateur Artists (That is anyone who is not earning a living from Art).

GRAND FIRST PRIZE of a Commercial Art Course or a Water Colour Landscape Course valued at $50.00 for the best copy, four inches wide, made from this portrait of the most popular young man in the British Empire. Entry Fee: Twenty-five cents for each entry submitted. A valuable prize for everyone who enters this contest, which closes October 31, 1935.

GIFF BAKER
39 LEE AVE., TORONTO, ONT.



News And Information For The Busy Farmer

Furnished by the Ontario Department of Agriculture.

Canada increased her share of the canned apple trade of the United Kingdom by 26.5 per cent. for the first six months of 1935 as compared with the same period last year, 51,829 cases being imported during the 1935 period, or 12 per cent. of the total imports.

Barley production in Ontario this year will amount to 17,000,000 bus. an increase of 2,309,000 over 1934. Production of barley in Ontario during the last ten years has averaged 15,945,000 bushels. Too rapid maturity was a factor tending to lower the standard of grains in Eastern Ontario.

Butter Export

Further assistance to Canadian dairymen is the aim of the Butter Export Stabilization Scheme just officially approved.

Statistics indicate that the stocks of butter in storage on September 1st, 1935, were aproximately 8,500-000 pounds in excess of the five-year average as the current production is larger than last year, further increases in the surplus will be the result unless some action is taken.

The purpose of the scheme is to facilitate the export of butter to the United Kingdom where, at the present time, it appears a favorable market exists. This action is intended to relieve the butter market in Canada and, in so doing, strengthen the price of butter fat sold in milk and cream by dairymen throughout the Dominion.

The scheme provides for the marketing or the regulation of the marketing of butter for export. Agencies may be designated through which the butter is to be marketed. Where necessary, exports may be compensated for losses incurred through export transactions.

Farm Cash Accounts and Financial Statements

Methods of recording financial statements relating to the farm are important. An adequate record of cash transactions is a necessity in the preparation of the Income and Expenditure statement. For this purpose it is highly desirable to cultivate the habit of securing a voucher for each transaction at the time it takes place. These should be filed in some orderly fashion. Statements and account sales rendered by companies to whom products are sold or shipped, and invoices for purchases are good vouchers. A receipt should be given when money is received and the particulars entered on the stub. When payments are made by cheque, the stub should be completed. Failing the foregoing, pencilled memoranda are useful and a pad and pencil in the barn or the time-honored kitchen calendar have their place in building up an adequate record, but do not in themselves make up that record. From these original records, the cash book should be written up as frequently and regularly as possible by the farmer, his wife, son or daughter.

For farms operated by managers, farmers' clubs, co-operatives, and those individual farmers who are anxious to keep exact records, a columnar cash book is recommended. A columnar book may be purchased with the desired number of columns, or an ordinary notebook may be ruled as required. The purpose of such a book is to classify receipts and payments into whatever groupings are desired.

Clean Up and Burn Areas Infested with Weeds

Much good can be accomplished at this time by cleaning up any weeds which did not receive attention during the growing season. Seeds are retained by many weeds until freeze-up, when they are distributed by various agencies including wind, water, birds and man thus infesting new areas.

The wind carries some weed seeds long distances, not only with drifting soil but also over frozen ground and snow in the winter. An experiment conducted in Saskatchewan proved this fact when it was found that six ounces of surface soil taken from a spot along a road contained the following seeds: Stick weed 330, Wild Mustard 267, Hare's Ear Mustard 99, Stinkweed 3, black Bindweed 159, Lamb's Quarters 15 and Pigweed 9.

Another experiment conducted some years ago showed the presence of many weed seeds in snow—32 seeds of nine species having been found in two square feet of a snow-drift.

Many weed seeds are eaten by birds during late fall and early winter when other food is not plentiful. According to Jack Miner, an authority on bird life, these seeds will not lose their vitality and may be carried for miles in this way.

Seeds of neglected weeds growing in vacant lots, around buildings, fence lines and ditches will be carried long distances by spring floods. By cleaning up and burning all neglected weeds at this time, we improve the appearance of property and will help to control weeds—not only on our own property but also on that of our neighbours.

Preparing Poultry for Market

To a great extent the ultimate success of the poultry enterprise will greatly depend on the manner in which the products are marketed. The discriminating customer will be attracted by the well-fattened and well-dressed chicken or fowl, and will pay a premium in price for appearance as well as quality.

Success in fattening and marketing will depend to a great extent on the operator's knowledge and ability to prepare his product in the most economical and attractive form. Special feeding for a week or two will greatly improve the quality and pay for the extra feed and labour involved.

As only birds with strong constitutions can stand heavy feeding with limited exercise, very young and extremely thin birds seldom make profitable gains in the fattening pens.

A serviceable crate, six feet long by 24 inches wide, and 18 inches high, may be made from slats nailed one inch apart with a galvanized pan beneath the slatted floor for droppings. Partitions two feet apart will provide compartments two feet square, and will accomodate four or five birds according to size.

To insure freedom from lice, dust the birds with flour of sulphur and create a good appetite by starving for the first 24 hours. The second day give only slight feed and gradually increase the amount until the third day; from then until finished all they will eat twice daily at regular intervals about twelve hours apart. Mix to a batter that will pour slowly from a pail, skimmilk or buttermilk with two parts of cornmeal and one part finely ground oats. Feed in troughs suspended in front of crate. A good finish should be obtained in ten to 21 days. Feed enough to thoroughly satisfy at each meal, but leave nothing over in the troughs to stall the birds. Starve for at least 24 hours before killing, bleed by "sticking" in the roof of the mouth, and dry pluck. Grade to uniform size and quality and pack in neat boxes.

MR. PETER GARLOUGH

Death again visited the community of Williamsburg, for the third time within the past two weeks, and called away another of its pioneer citizens, in the person of Mr. Peter Garlough, who passed away at his home on Friday evening, Oct. 4th, 1935, following a prolonged illness. For some time the late Mr. Garlough had been in failing health, but had only been confined to his bed for the past two months. Mr. Garlough was a lifelong and highly respected resident of Williamsburg district and won many friends who will miss the familiar face of one who was always amongst them, in spite of his advanced age of 89 years, 11 months and 14 days.

Born October 20th, 1845, on the farm where he resided all his life, deceased was a son of the late Henry Garlough and his wife, Betsy Shaver.

The funeral on Sunday morning, attended by a large circle of friends and held from his late residence to St. Peter's Lutheran Church, Williamsburg, was conducted by his pastor, Rev. C.R. Cronmiller, who based his discourse from passages of the 23rd Psalm. The choir, in attendance with Mrs. Lyle Casselman presiding at the organ, rendered an apropriate anthem, and the hymns used during the service were "A Few More Years Shall Roll," "How Firm a Foundation" and "Rock of Ages".

Mr. Garlough is survived by one son, Henry, on the homestead; two daughters, Mrs. Harry Merkley, (Pearl) of Smiths Falls, and Mrs. Ben Ruttle (Ruby) of Saskatoon; eighteen grandchildren and four great grandchildren.

His wife, who was formerly Miss Elizabeth Beckstead, predeceased him 15 years ago. Mr. Garlough was also predeceased by two daughters, Mrs. John Barkley (Leah) and Mrs. Jas. Barkley (Blanche). He is the last member of his family of five sisters, namely: Mrs. Cephas Barkley, Mrs. Geo. Weegar, Mrs. Cephrenus O'Shaughnessy, Mrs. Isaac L. McIntosh and Miss Ellen Garlough, and two brothers, Abram and John Garlough.

Six nephews acted as pall bearers: Messrs George L. Barclay, Allan Barkley, Willis McIntosh, George Weegar, Oscar Beckstead and Allan Garlough.

The floral tributes included wreaths from Mr. and Mrs. Henry Garlough and family, Mr. and Mrs. Harry Merkley and family, Mr. and Mrs. Cecil Garlough, Mr. and Mrs. Donald Beckstead and Mr. and Mrs. Grant Johnston.

Interment was made in the family plot in Williamsburg cemetery.

Friends and relatives from a distance attending the funeral were: Mr. and Mrs. Grant Johnston of Massena, N.Y.; Mr. and Mrs. Harry Merkley, (Pearl) of Smiths Falls; Mr. and Anson Barkley, Mr. John Barkley, of Canton, N.Y.; Mr. and Mrs. Chas. McInnis, Iroquois; Mr. and Mrs. Cecil Garlough, Nation Valley; Mr. and Mrs. Bert Whitteker, Kenmore.

STEVENS CANDIDATE AT SPENCERVILLE MEETING

The Stevens Reconstruction party held a public meeting in the town hall, Spencerville, on Tuesday night, which was attended by a large number of Stevens supporters. Dr. A.B. Clayton, of Chesterville, as chairman, addressed the audience briefly on the aims of the party, while Edward Fox, of Oshawa, explained fully the policy of the Stevens party.

Dr. C.A. Patterson, of Jasper, Reconstruction nominee for Dundas-Grenville, paid great tribute to Mr. Stevens, stating that the party had no attachments, and no campaign funds. There is not work and there are no wages, he said, but within one year, if Stevens is elected young Canadians between the ages of 18 and 30 will be put to good honest work with wages, he said.

MORRISBURG PUBLIC SCHOOL

Honour Roll for September.

Room A, Sr. IV Class—Charles Blanccher, Adelina Cochrane, Lawrence Clark, John Carr, Reatha Bowman, Brian Stephens, Marjorie Adams, Billy Gorrell, Constance Clark, Ralph Warring, Ruth Hummell, Norma Willard, Ronald Cameron, Eva Cassell, Abraham Kerr, Rita Boulerice, Jack Silman, Sarah Murdock, Junior Cassel', Evelyn Coligan, Basil Price, Dwane Hutt, Daphne Garland, Jean Stubbs, Albert McCallum, Donald Gill, Ruth McKoy, Richard Gamble, Douglas Barclay, Barbara Finnie, Fred Devaul, Robert Mattice, Eric Eamon, Ray Beckstead, Eddie Mattice, Colborne Eamon, Ida Ing (absent).

GORDON A. FOULDS, Prin.

Room B, Jr. 1V Class—Oliver Cameron, Mary Coligan, Gerald Crober, Dalton Willard, Audrey McGillivray, Madeline Casselman, Bruce Aikman, Marjorie Hunter, Betty Gamble, Ralph Coir, Douglas Jones.

Sr. 111 Class—Hugh Buie, June Gilmore, Joan Robertson, Geraldine Lynch, Junior Currie, Hugh Jarvis, Gordon Louden, Edwin Rice, Ida Boulerice, Jean Christensen, Isabella Cochrane, Irene Mullin, Jennie Aikman, Charlie Eamon, George Robinson, Thomas Graham, Stewart Smith, Armand Pigeon, Betty Jarvis, Madeline Robinson, Clayton Duvall Sparling Hutt, Andrewina Foulds, Kathleen Mattice, Arthur Tindal, Arnold Wilson, Ruth Tindal, Arthur McKoy.

J.R. COLIGAN, Teacher.

Room C, Jr. 111 Class—Evelyn Coligan, Ann Louden, Marjorie Bowman, Junior Hummell, Bryson Timmins, Kenneth Phillips, Kathleen Mitchell, Patricia MacIntosh, John Rice, Claudine Kerr, Patsy Devaul, Betty Tuttle, Jean Coir, Wilfred Boulerice, Wallace McGillivray, Tommy Tindal, Clifford Casselman, Jean Payzant, Lyall Fraser, Marjorie Deeks, Clayton Reid, Goldie Lapierre Leo Weagant, Betty Cassell, Lois Mallen, Ryerson Mattice, Goldie Mattice, Bruce Riddell, Joyce Mattice (absent).

M. MOORE, Teacher.

Room D, Second Class—Betty Jones, Frances Tindal, Doreen Cochrane, Beverly McGannon, Wallace McKoy, Shirley Mattice, Kathleen Empey, Eleanor Lapierre, Joyce Clark, Walter Cassell, Jeannette Boulerice, Vincent Cox, Lula Fetterly Shirley Hunter, Audrey Fraser, Patrick Coligan, Joyce Strathearn, Betty Duvall, Billy Tuttle, Ralph Eamon, Ruth Jarvis, Harold Coir, Harry Tindal, Stanley White, Mary Lapierre, K. Foulds (absent).

A. DORIS TRACY, Teacher.

Room E, Sr. 1 Class—John Gilmore, Dorothy Ing, Margaret Robinson, Bill Reddick, Katherine Cochrane, Joyce Gamble, Keith Thomas, Douglas Lynch, Ronald MacLean Barbara Rose, Ross Hummell, Vivienne Kerr, Lawrence Weagant, Archie McGillivray, Joyce Phillips, Sue Ann Black, Jennette Mattice, Jeff Christensen, Bruce Wood, Patricia McCormick, Lois Weagant Floyd Simpson, Hugh Myers, Reginald Beckstead, Adah Casselman (abs.), Margaret Jarvis, Joyce Eam-Irene Redmond, Carl Beckstetad, Rita Pigeon.

Sr. Primer—Frances Laurin; Patricia Mattice and Betty Casselman, equal; June Wilson, Edna Jannack, Grace Mehlenbacher, Patricia Murphy, Lyle Crober, Evelyn Fetterly, Bobby Cox, Geraldine Smith, Florence Dishaw.

M. SMITH, Teacher.

Room F, Primary. Class A—Gordon Harrison, Billy Turner, Jack Deeks, Helen Jarvis, Gordon Smith, Harry Cassell, Billy Snyder, Dalton Smith, Bruce Stitt.

Class B—Kathleen Markell, Jean Murphy, Clifford Harrison, Roberta Devau', Lloyd Weagant, Yvonne Adams, Shirley Cassell, Charlotte Markell, Irene Gamble, Donald Wilson, Evelyn Mul'in, Lyle Black, Russell Cameron.

Class 'C—Lillian Casselman, Molly Jarvis, Frances Crober, Norma Casselman, Stanley VanAllen, Mabel Hummell, Audrey Willard, Dean Hummell, Margaret Rose, Ray Casselman, Glenn Beckstead, Wesley Stitt, Dalton Smith, Veita Willard, Jack Reid, Reginald Hutt, Arlene Prunner.

G.C. CAMPBELL, Teacher.

STRADER'S HILL

Misses Mary, Doris and Ruth Strader and Mr. Mahlon Strader had tea Monday evening at Mr. Frank Hogaboam's, Cass Bridge.

Mrs. Guy Strader spent Monday with Miss Nina Casselman.

Misses Mary, Doris and Ruth Strader called on Mrs. Harold Helmer at Winchester, Monday afternoon.

Mrs. Alonzo Foster spent the week with her mother, Mrs. John Marcellus, Rowena.

Rev. and Mrs. Burman of Dundela called in this community this week.

Mr. and Mrs. Wilbert Strader had dinner Thursday with Mrs. Annie Coons, at Brinston.

Mrs. Aggie Cook entertained a number of friends at her home on Thursday evening.

Mrs. Blanche Hanson spent the week-end with her parents, Mr. and Mrs. E.P. Foster, at Morrisburg.

Visitors and callers last week at the home of Mr. and Mrs. Ross Hanson were: Mr. and Mrs. Martin Chrysler and Mr. Albert Hanson, of Detroit; Mr. and Mrs. Henry Strader of Iroquois; Mr. and Mrs. Ancil Locke, Mr. and Mrs. Cecil Locke of Dixon's; Mr. and Mrs. aHrold Boyd of Brinston; Mr. and Mrs. Alfred Casselman of Winchester; Mrs. Bertha Casselman of Winchester Springs; Mr. and Mrs. Clinton Pitt, Williamsburg; Mr. Acil Hanson, of Prescott; Mr. and Mrs. Henry Hanson and Mr. and Mrs. Wilbert Strader.

Mr. and Mrs. Ross Hanson had dinner Sunday with Mr. and Mrs. Reuben Merkley.

DENTAL ANNOUNCEMENT

DR. T. E. McLAUGHLIN

is now conducting a general PRACTICE OF DENTISTRY in his new quarters, situated BESIDE TIMES OFFICE

WILLIAMSBURG, - ONTARIO.

"The Cut Rate Service Station"

Treat Yourself to the BEST, for LESS

What are you doing to protect yourself from the cold weather which will soon be with us? Let us install a hot water heater in your car that will permit you to ride in comfort. Guaranteed heater, installed, $10.00.

ANTIFREEZE

You can also treat your car to the best Anti-Freeze and protect your radiator from frost, for less than you can buy it anywhere else.

We do repair work and carry a full line of accessories at rock-bottom prices.

BUY DOMINION TIRES

The strongest body of cords, safety-bonded with live, liquid Latex. Two extra breaker strips and tempered rubber. The toughest tread compound known. We can give you attractive prices on these tires. See us before buying.

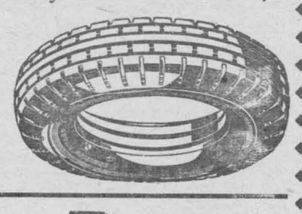

Casselman Bros.

Phone 141 SUPERTEST STATION 24-Hour Service



FINDLAY STERLING FURNACE

Now is the time to prepare for winter. Let us solve your heating problem by installing a Findlay Sterling Furnace in your home. Findlay Furnaces have been giving service for many years and are dependable, economical and reasonable in price. We will be pleased to quote you prices, and help solve your heating problem.

J. S. TOSHACK

PHONE 218 — MORRISBURG

Gilmore's Novelty Shop

PHONE 205 LOCK STREET MORRISBURG.

Children's Wear of every kind. If you have girls or boys to be dressed for the Winter, it would pay you to call and see OUR BIG STOCK.

Girls' and Boys' Coats, 4 yrs. to 16 yrs. .....$2.49 to $9.50
Girls' Purses and Hats to matcch Coats, each $1.00
Girls' and Boys' Underwear, rayon, silk, fleece-lined ..29c--98c
Ladies' Dresses, wool, silk, and wooltex .....$1.95 to $5.95
Ladies' Coats, lined throughout and interlined, $6.95 to $18.00
Ladies' Underwear, cotton and rayon, all wool, vest and panties, each .....49c--98c.
Girls' and Boys' Gloves and Mitts .....49c to $1.50

Butterick Patterns Always in Stock

PIANO LESSONS

Darwin Stata announces that he is prepared to give Piano Lessons to pupils in Morrisburg and vicinity. Special attention to beginners.

HOUSE FOR SALE

In choice residential district. Brick construction. Contains seven rooms and modern bathroom. Completely rebuilt recently. On corner lot, spacious lawns. Can be easily converted into a duplex. Price $3,500.00.

GEORGE D. HOWITH,
Real Estate
248-250 Slater St., OTTAWA, Phone Queen 248 or 250, or
Box 250, MORRISBURG, Phone 248 or 250.
Chamber of Commerce.

The Morrisburg Leader

SUBSCRIPTION RATES

$1.50 per year, strictly in advance to any address in Canada; when not paid within three months, $2.00 per year to any address in Canada. Foreign subscriptions, $2.00 in advance. All subscriptions date from the first day of the month.

ADVERTISING RATES

Display or open advertisements, one insertion, 50c per inch; second and following insertions, 35c per inch; 200 inches and over, by contract, not over one year, 20c per inch. All Legal, Government and Municipal Display Advertisements will be charged at 50c per inch regardless of number of inches or number of insertions.

200 inches or more must be reserved at time of making contract in order to earn the 20c per inch rate, and no rebate will be allowed the advertiser, should more than 200 inches be taken out within one year, without having been reserved by contract.

Should the advertiser fail to take out the number of inches contracted for, the amount of space used will be charged at the regular card rate in force at the time of making contract.

Lost, Found, To Let, Wanted, Articles for Sale, etc., 5 lines and less, first insertion, 50c; each subsequent insertion, 35c.

Government, Legal and Municipal Notices, By-Laws, Election Readers, etc., 15c per line for the first insertion; 10c per line for each subsequent insertion; 12 lines to the inch.

Advertisements ordered for insertion without instruction will be published until instructions are received to discontinue same.

Notwithstanding anything to the contrary that may appear in any contract, cuts left in our possession more than 30 days after date of insertion, will be destroyed.

THE LEADER PUBLISHING CO.,
LEO LAURIN, Ed. & Mgr.
Morrisburg, Jan. 22, 1935.

ARTHUR FLYNN
BARRISTER, Etc.
MORRISBURG — ONTARIO

R. F. LYLE
Barrister, Solicitor, Notary, Etc.
Solicitor for Village of Morrisburg
Barry Block, Main Street,
MORRISBURG — ONTARIO

IRWIN HILLIARD, K.C.
BARRISTER, SOLICITOR, Etc.
Bank of Montreal Building
MORRISBURG — ONTARIO

DR. CURRIE
DENTIST
Office over Bradfield's—Phone 150
MODERN X-RAY EQUIPMENT
MORRISBURG — ONTARIO

A. L. CREWSON, M.D. C.M.
(McGILL) L.M.C.C.
EYE, EAR, NOSE and THROAT
Office Open: 9-12, 1-5; Sat. 9-12.
OFFICE:
122 Sydney Str., CORNWALL.
MORRISBURG:
Tuesday Evenings from 7.00 p.m.

WARD REDDICK, M.B. (Tor.)
PHYSICIAN AND SURGEON AND ELECTRO THEROPY
Office Hours: 9-10 A.M.; 2-4 P.M.; 7-8 P.M., and by Appointment
MORRISBURG — ONTARIO
Main Street. Phone 188.

"The Service of Sight"

J. Miles Whitteker
OPTOMETRIST

Specialist in Correcting Defective Vision and Eye-Strain.
HOURS:
9 to 12 a.m.; 1.30 to 5.30 p.m.
Saturdays, 9-12 a.m.
Evenings by Appointment.
PHONES:
Office, 18W Residence, 18J
MORRISBURG, ONT

THE RAMSAY COMPANY
Registered Patent and Trade Mark Attorneys.
Free Information, Any Country.
273 Bank St., OTTAWA, CANADA.

Our Correspondents

WILLIAMSBURG

Mr. Roy Camp, and Ray Camp, Mrs. Walter Camp, Mrs. Fred Schautz and Mrs. George Vanamber, all of Watertown, N.Y., were last week-end guests of Mr. and Mrs. H. Baker.

Miss Clara Hill, in company with friends, is spending a few weeks at Plainfield, N.J.

Mr. and Mrs. Bert Whitteker and family of Kenmore, were guests last Sunday at the home of Mr. and Mrs. Earl Vanallen.

Mr. and Mrs. Arza Beckstead of Chesterville, spent last Sunday visiting the latter's parents, Mr. and Mrs Richie Tupper.

Mrs. George Pollock of Berwick, was the guest of her mother, Mrs. Maggie McIntosh, for a few days last week.

Mr. and Mrs. O. Graybiel and family spent last week-end with friends at Montreal.

Miss Louva Allison visited with little Miss Dora Baker for tea last Tuesday evening.

Misses Marion, Jean and Florence Dickey and George Dickey, of Newington, were guests last Sunday of the SunnyBrook folk.

Mr. and Mrs. Jas. Macdonald, in company with Rev. S.B. Holmes of M[illegible]burg, motored to Ottawa on Wednesday last, and attended the pageant, "Like a Mighty Army," in the Coliseum there.

Mrs J.A. McIntosh and Miss Florence McIntosh were guests on Wednesday of this week at the home of Mr. and Mrs. Isaac J. McIntosh.

Mr. and Mrs. Chas. Beckstead of Chesrerville, were guests on Sunday of the latter's brothers, Mr. Cyrus Hess, Mr. Perry Hess and Mrs. Hess.

Mrs. Kate Sypes of Ottawa, was the guest of her sister, Mrs. Wm. Moorehead in town last week.

The public school teachers in this district are attending the Teacher's Convention held at Ottawa on Thursday and Friday of this week.

LUTHER LEAGUE MEETING

The Luther League held their monthly meeting on Friday, Oct. 4, in the basement of the church, with about 25 members, and the pleasure of having Rev. Cronmiller with us again. The meeting was quite successful, and opened with prayer and roll call, which was responded to with generous collection of dues. During the business part of meeting, committees were appointed to take charge of different events.

Officers were elected for the coming year, namely: Pres., Mr. Rex Casselman; vice-pres., Miss Gertrude Merkley; sec'y, Mr. Howard Whitteker; treas., Mr. Ernest Merrican.

A short discussion took place regarding the entertaining of officers of Luther League of Canada, which will be with us for conference, along with other Leagues of this district, in St. Peter's Lutheran Church on Monday, Oct. 14th, and every member of Williamsburg Luther League is expected to be present. After the business part was ended, Rev. Cronmiller gave a very interesting outline of the vacation they spent in the Muskoka district, and other western points. His talk was enjoyed by all.

MORTGAGE SALE

Pursuant to an order of the Supreme Court of Ontario, dated the 21st day of September, 1935, and to the Power of Sale contained in two certain Mortgages which will be produced at the time of Sale, there will be sold by Public Auction, at the Law Office of Irwin Hilliard, K.C., Morrisburg, Ontario, on Friday, the 25th day of October, 1935, at two o'clock in the afternoon, the following lands and premises, namely:

ALL AND SINGULAR those certain parcels or tracts of land and premises situate lying and being in the Township of Williamsburg in the County of Dundas, and being composed of, **firstly,** the West Half of the east Half of Lot number Four in the Second Concession, containing fifty acres more or less; and **Secondly,** the East Half of the 2½ acres of the North end of the North West Quarter of Lot Three in said Second Concession as fully described in the said Mortgages.

Upon said lands are a dwelling house and barn.

The soil is clay loam.

The property is situate not far from King's Highway Number 2.

TERMS—15 per cent of the purchase money to be paid down on the day of Sale to the Vendor's Solicitor, and the balance within 30 days thereafter without interest.

The property will be offered for sale SUBJECT TO A RESERVED BID.

Further particulars and conditions will be made known on day of Sale and on application to the undersigned.

Morrisburg, September 25th, 1935.

IRWIN HILLIARD, K.C.,

dc Solicitor for the Mortgagee.

EXPERT RADIO REPAIRS

Guaranteed service and repairs at reasonable rates, on any make of radio. Modern equipment. Member of Radio Manufacturers Service. Will be in Morrisburg Mondays and Thursdays. Leave order with Arno'd Jarvis [illegible] W.J. Fisher, Morrisburg.

G.L. GRAHAM,
Phone 17, Iroquois, On.
Graduate Radio E[illegible]ctri[illegible]n, Radio College of Canada. cp

CHURCH ROAD

Mrs. R.C. Casselman and son Robert of Massena, spent the week-end with the former's parents, Mr. and Mrs. Jas. J. Styles.

Mr. Roy Dafoe of Miami, Fla., called on his brother, Wm. Dafoe, recently.

Mr. Geo. Barkley and Miss Emma Wells spent one evening last week with Mr. and Mrs. W. Murray Styles.

Miss Miriam Morrison and Miss Hanna, Morristown, N.J., spent the past week with Mrs. E.J. Schwerdfeger and family.

Mr. and Mrs. Geo. Bouck, Iroquois, spent Sunday evening with Mr. and Mrs. W.M. Styles.

Mr. and Mrs. Roy Dafoe were guests of Mr. and Mrs. Wm. Dafoe on Wednesday.

Mr. and Mrs. M.J. Beckstead and family of Cedar Grove, spent Wednesday evening at Mr. Jas. J Styles'.

Mr. and Mrs. Geo. Casselman spent Tuesday evening with Mr. and Mrs. H. Roy Schell.

Mr. and Mrs. Harvey Barkley, Jr. and son Gordon, were guests of Mr. and Mrs. W.M. Styles on Sunday.

Rev. S.B. and Mrs. Holmes were guests of Mr. and Mrs. Roy Styles Tuesday evening.

Mrs. Roy Styles spent Wednesday afternoon at Boucks Hill.

Rev. S.B. Holmes was a recent caller at Mr. Jas. J. Styles'.

WILLIAMSBURG COUNCIL

The Council met at Boucks Hill on October 5th, 1935. Members all present. Minutes of previous meeting read and adopted.

John H. Wells was appointed tax collector at a salary of $125.00.

E.R. Marcellus was appointed Road Superintendent at a salary of $600.00 per year, payable monthly.

The following accounts were passed:

R.C. Whitteker, garbage and night soil collection	$125.00
G.F. Barkley, salary weed inspector	32.00
Leader Pub. Co., advt. and printing	17.75
Dr. Lloyd, services Mrs. Hayes	8.00
Orlean Johnston, services Mrs. Hayes	5.00
Counties' Treasurer, hospital expenses indigents	413.50
Dr. Louden, services indigents	25.00
J.D. Dain, wood for Mrs. Wm Casselman	3.75
W. & J. Meikle, supplies, Mrs. Wm. Casselman	6.35
Mrs. Lucy Casselman, work Casselman drain	25.00
Garnet Loucks, running tractor	40.95
Nathan Tupper, work crusher, stone, and other work	63.53
Eva Casselman, hauling stone	9.63
Gilbert Beckstead, work on crusher and wagon rent	29.55
John Bowman, spreading stone	4.81
Ernie Cassel, stone and work on crusher	55.76
Oral Munroe, work crusher	20.21
Geo. Froats, work on crusher	13.38
Roy Gillard, work on crusher	22.66
Thos. Millward, stone and work on crusher	33.63
Clarence Casselman, stone and work on crusher	73.79
Geo. Pruner, stone and work on crusher	48.44
Gory Millward, for stone	6.15
Hartley Gillard, for stone	7.73
Roy Schell, for stone	66.17
Isaac McIntosh, work bridge	4.05
A.J. Casselman, for tile	3.20
Adam Barkley, for stone	2.25
Donald McMartin, balance on cedar	5.10
Chas. Beckstead, winter work	5.77
Roy Herriman, bal. on stone	15.00
John Wells, bal. on stone	26.04
John O'Shaughnessy, bal. on stone	16.04
Russell Wells, bal. on stone	15.00
Frank Wells, bal. on stone	26.04
Geo. Hess, cutting weeds and brush	3.05
Robt. Cougler, burning brush	1.05
Thos. Henderson, cutting weeds and other work	8.16
C.F. Marselis, for gravel	4.20
Art. Heagle, cutting brush	33.26
Delbert McMillan, cutting brush	7.18
Michael Casselman, wire fence	8.00
Percy Pruner, cutting weeds	6.43
John Hart, work on roads	8.05
Chas. Hart, work on roads	.70
Bernice Markel, cutting brush	11.20
Henry Rodrick, cutting brush	11.20
Robt. Markell, cutting brush	1.40
Robt. Stewart, cutting brush	10.85
Chas. Stata, cutting brush	4.38
Harold Dillabough, cutting brush	4.38
Geo. Dennison, cutting brush	2.19
Ivan Dennison, cutting brush	2.19
Omer Warren, cutting brush	2.19
H.A. Gallinger, cutting brush	4.38
John Manion, cutting brush	2.19
Wm. Irving, cutting brush	2.80
Wm. Edgerton, hauling gravel	8.40
Pliny Irving, cutting brush	2.10
Arnold Irving, cutting brush	2.10
Thos. Loucks, hauling gravel	9.10
Clifford Young, cutting brush	2.10
Geo. Elliott, cutting brush	1.40
Wm. Elliott, cutting brush	.70
W.W. Henderson, hauling gravel	7.00
Thos. Reddick, putting in tile	3.32
Don Shaver, putting in tile	3.32
Irwin Hall, putting in tile	3.32
Geo. Hall, putting in tile	3.32
Omer Beckstead, putting in tile	1.75
Harry Barkley, putting in tile	1.75
Thos. Bogart, for stone	5.40
Dwight Barkley, haul gravel	1.92
Wm. Pemberton, cedar, work	3.92
Henry Froats, work crusher	6.83
John Froats, work on crusher	6.83
Art Reddick, work on crusher	15.05
Floyd Casselman, work on crusher	13.65
Roy Styles, work on crusher	13.65
Doug. Swerdfeger, work on [illegible]	[illegible]
Francis Casselman, work on crusher and stone	27.35
Luther Deeks, cutting brush	11.90
Geo. H. Casselman, road overseer	52.50
G.L. Barkley, supplies	1.00
Roy Beckstead, cutting brush	10.67
Omer Beckstead cutting brush	21.35
Clint Beckstead cutting brush	16.80
Norman Durant cutting brush	5.25

The Council adjourned to meet again in Barkley's Hall, Boucks Hill, on Saturday Nov. 2nd, 1935, at one o'clock p.m.

M.S. BECKSTEAD, Clerk

ANNUAL SECTIONAL MEETING, DUNDAS-GRENVILLE W. M. S.

The annual sectional meeting of the Women's Missionary Societies of the eastern section of Dundas-Grenville presbyterial was held in the United Church, Winchester Springs, last Thursday, with morning and afternoon sessions. The meeting took the form of a rally of auxiliaries, mission circles and mission bands. Mrs. F.F. Davidson of Winchester, fourth vice-president, presided, with Mrs. Geo. Reaburn of Chesterville, in the secretary's chair. Delegates were present from Winchester, Chesterville, Morrisburg, Williamsburg, Iroquois, Elma, Morewood, South Mountain, Hallville, Winchester Springs and other centers.

The morning devotions were conducted by Chesterville auxiliary with Mrs. Lloyd and Mrs. Ingram Cross in charge.

After the appointment of press and courtesy committees, it was announced that Mrs. Wm. Coulthart, president of Morewood W.M.S., would be a member of the nominating committee for the next year. It was decided that no allocations would be sent out for 1936, but that each auxiliary would be asked to give a ten per cent. increase over their 1935 givings.

The delegates were welcomed on behalf of the Winchester Springs auxiliary by Mrs. Cecil McIntosh. This was replied to by Mrs. Robert Colquhoun of Colquhoun, who extended an invitation for next year's sectional meeting. The roll call was conducted by Mrs. Geo. Earle of Winchester, one member from each auxiliary, band and circle giving a report of their most interesting meeting held during the year.

A solo, "The Beautiful Gate," was sung by Mrs. Ernest Steele of Winchester, with Miss Annie Walker as accompanist. Mrs. G.H. Smith of Morewood gave an interesting address on Children's Work, while Mrs. A.B. Allison of Morewood, the presbyterial president, spoke on "Can We Christianize our Dollars?" Mrs. J.I. Murdock, of Hainsville, president of the Montreal-Ottawa conference branch, gave a report on the meetings she had attended this week in Ottawa in connection with the anniversary of church union.

Rev. Kenneth Woodwark, of Elma closed the morning session with prayer.

Elma auxiliary conducted the afternoon devotions, led by Mrs. A. Barkley. "My Task" was sung as a duet by Mrs. G. McPherson and Mrs. D. McMartin, with the latter accompanying on the piano. Mrs. M. Beckstead conducted the opening prayer.

Miss Violet Trickey, of Williamsburg, gave an interesting report of the branch meeting held in Quebec City recently. The corresponding secretary, Mrs. A.E. Nash, of Morrisburg, requested that reports be condensed. Mrs. W.S.L. Merrill, in presenting the treasurer's report, stated that Dundas-Grenville presbyterial, in the financial returns of the past year, stood lowest in the branch, and requested the members to meet their obligations. "In the Garden" was sung by Mrs. Cecil McIntosh and Mrs. Clarence Thompson of Winchester Springs, the latter accompanying on the piano.

Mrs. W.S. Atchison of Winchester spoke on "The Value of Prayer," while "Christian Stewardship" was brought before the meeting in a paper given by Mrs. W.N. Fulton of Chesterville. A questionnaire, in which many questions relating to W.M.S. work were asked, was conducted by Mrs. R.C. Tait of Chesterville, and Mrs. Geo. Earle of Winchester. This was followed by a temperance talk by Mrs. I. Hilliard.

The work of the Missionary Monthly was brought before the meeting by Mrs. J.W. Ault, who urged that there be more subscribers to this worth-while magazine. An interesting address was given by Mrs. I.B. McAmmond, who recently returned from West China. She stressed the great need of Christian workers there, urging the women to seize the opportunity of helping.

Mrs. Chas. Graham brought in the report of the courtesy committee, which expressed appreciation for the use of the church, as well as to the speakers and all others who had taken an active part in the meeting.

Mrs. Davidson called attention to the presence at this meeting of Mrs H.S. Shaw of Elma, who was in her 80th year, and still a valuable member of the W.M.S.

Mrs. L.H. Doering of Chesterville conducted the closing exercises of the meeting, which was one of the best held in this section. At the noon hour, the delegates were entertained to dinner by members of the Winchester Springs W.M.S.

DUNDAS-GRENVILLE Y. P. U. ANNUAL CONVENTION

The seveth annual young people's convention of the Dundas-Grenville presbytery of the United Church of Canada was held in the United Church, Winchester, opening Friday evening last, and closing on Sunday evening. Delegates were present from every church in the presbytery, as well as many leaders, ministers and visitors from other presbyteries.

Following a song service, led by Rev. T. Knowles of Iroquois, the convention was officially opened by the president, Miss Florence Waddell of Brinston. The delegates were welcomed to Winchester by Willis Robinson, president of that union.

The worship theme for the opening session was presented by Miss Waddell, and the main address of the evening given by Rev. H.M. Servage, North Gower.

The Saturday morning meeting opened at 9.15 o'clock. Rev. John MacKay, of Ottawa, chairman of religious education, presided during the organization of groups for the discussion period.

The afternoon session opened with a song service, conducted by Rev. J.C. Eastcott of Avonmore. Discussion on the duties and responsibilities of local union officers was held.

Addresses and discussion on Leadership Training and Boys' and Girls' Work were given by Rev. J.C. Eastcott, Avonmore, and Rev. R.D Smith of Morrisburg, conference union conveners. Later an open forum was held, during which Rev. John MacKay presented some highlights of the group discussions.

During the supper hour, the delegates were entertained at a banquet held in the church dining hall and presided over by Miss Florence Waddell. Rev. J.C. Eastcott lead in a sing-song, with Miss Nora Snyder presiding at the piano. Greetings from other societies were presented, after which addresses were given by W.H. Scrivens of Ottawa, president of the Y.P.U. of the Montreal-Ottawa Conference; David Jackson, president of the Y.P.U. of the Ottawa Presbytery, and Harry Barkley, president of the Y.P.U. of Glengarry presbytery.

On Saturday evening, the delegates were entertained by Rev. A.F. Fokes of Shawville, Que., who delivered a lecture, illustrated by lantern slides.

On Sunday morning, the visitors were guests at the regular church service, and were addressed by the pastor, Rev. W.S. Atchison.

The worship theme for the Sunday afternoon session was presented by Miss Mabel Whitley of Roebuck. The dedication of the new presbytery union officers was conducted by W.H. Scrivens, conference union president. Following the dedication, a communion service was conducted by Rev. W.S. Atchison of Winchester and Rev. E.C. Lacey of Brinston presbytery chairman of religious education, the latter delivering the address.

The final session of the convention was held on Sunday evening. The theme was presented by Miss Nora Snyder of Spencerville. Developing a Program of Personal Religious Living was the topic of an address delivered by Rev. R.D. Smith. The formal closing of the convention was conducted by W.H. Scrivens of Ottawa.

FOR SALE

Beatty Electric Washing Machine, fully guaranteed. A real snap.

Enquire
BRADFIELD'S HARDWARE,
ap Morrisburg.

FOUND

On Oct. 4th, 1935, along St. Lawrence River, a boat. Owner can have same by proving ownership and paying expenses.

H.W. BECKSTEAD,
cc Morrisburg, Ont., R.R. 1.

CARD OF THANKS

I wish to thank sincerely all who assisted so generously, offered their sympathy and sent floral tributes at my husband's death, last week.

MRS. HENRY O'SHAUGHNESSY,
Williamsburg, Ont.

MINUTES OF COUNCIL

Regular meeting of Council for October held in Town Hall, Monday the 7th, at 8 p.m.

Moved by Mr. Roach, seconded by Mr. Broder, that the Minutes of the previous meeting as read be adopted and signed by the Reeve and Clerk.

Moved by Mr. Flynn, seconded by Mr. Broder, that the bonds of the Treasurer for $10,000.00 with the Canadian Surety Corporation be approved of and accepted, and the same be filed with the Clerk of the Peace, Cornwall.

Council adjourned, upon motion of Mr. Roach, seconded by Mr. Broder.

NOTICE

The October Session of the Council of the Municipal Corporation of the United Counties of Stormont, Dundas and Glengarry will meet in the Council Chambers, Court House, Cornwall, on Monday the 21st day of October, A.D. 1935, at 8.00 o'clock p.m., pursuant to adjournment from June Session.

A.K. MacMILLAN,
County Clerk.

County Buildings,
Cornwall, Ontario. cc

Picadilly THEATRE Williamsburg

FRIDAY and SATURDAY, OCTOBER 11 and 12
DICK TURPIN, with Victor McLaglen
The story of a dashing hero's dashing affairs! Also Episode No. 2 of MYSTERY MOUNTAIN. Don't miss one of these good chapters!

MONDAY and TUESDAY, OCTOBER 14 and 15
ANNAPOLIS FAREWELL
with Richard Cromwell and Sir Guy Standing. Filmed at the great naval base of United States. A smash picture.

WEDNESDAY and THURSDAY, OCTOBER 16 and 17
SMILIN' THRU
with Norma Shearer, Fredric March and Leslie Howard. This favourite has been recalled by all who saw it the first time, and by all who missed it.

FRIDAY and SATURDAY, OCTOBER 18 and 19
KID MILLIONS, with Eddie Cantor.
Eddie Cantor still as funny as ever. Come and see it again and again. ALSO, Episode No. 3 of Mystery Mountain, with Ken Maynard.

KEMPTVILLE AGRICULTURAL SCHOOL

HOME ECONOMICS COURSE

November 5, 1935 — APRIL 9, 1936

Young women are offered a thorough course in homemaking, including practical work in Foods and Nutrition, Clothing and Textiles, Health Education, Home Furnishing and Management, Horticulture, Poultry and English.

Matriculation standing not required.

COURSES IN AGRICULTURE FOR YOUNG MEN

1 A two-year course (November 5, 1935 to April 9, 1936) featuring practical Agriculture, Mechanics, English and Mathematics.

2 A two-weeks' short course (January 20 to January 31, 1936). Instruction in Livestock, Field Crops, Fruit Growing, Poultry, Gas Engines, Farm Planting, Fertilizers and Drainage.

Board and room supplied at $3.50 per week

ONTARIO DEPARTMENT OF AGRICULTURE

For further particulars apply to

HON. DUNCAN MARSHALL, *Minister of Agriculture*, Parliament Buildings, Toronto

W. J. BELL, *Principal* Kemptville Agricultural School, Kemptville, Ontario

MORRISBURG FERRY TO U.S.A.

DAILY — EVERY FIVE MINUTES

From 6 a.m. to 12 Midnight **Five Hundred Yard Crossing**

The Fastest and Only Full-Year Five-Minute Service across the St. Lawrence River.

No. 37 N.Y.S. Highway—E 15 Miles to Massena; W 22 miles to Ogdensburg;
No. 345 N.Y.S. Highway—S.W. 18 miles to Canton; S.W. 9 miles to Madrid;
No. 56A N.Y.S. Highway—S. 9 miles to Potsdam.
Visit any of the above towns Sunday. They have splendid Hotels, Restaurants and Theaters.

RATES—Motor Car, $1.00; Passengers 25c each; Return Free on the same day. No extra charge on Saturdays, Sundays, or Holidays.

GEORGE D. HOWITH,
Vice-President and Managing Director
MORRISBURG-WADDINGTON FERRY LINE.



WHEN the electric wiring gets out of kilter . . . or a pipe bursts . . . or the roof springs a leak . . . or the car gets balky and refuses to leave the garage . . . and you need skilled help in a hurry . . . call it by telephone, that ever-ready sentinel of safety in big or little emergency. You are never stuck when you have a telephone.

"THE *Value* OF YOUR TELEPHONE IS JUST WHAT YOU MAKE IT"

The GREEN GHOST

by Stuart Martin

SYNOPSIS

Maud Barron awakes with a premonition of disaster. She hears padding footsteps. Rushing into her father's study she finds him dead.

Dr. Sidney Foster, a friend, is joined by Detective "One Eye" Uttock, a mulatto, who has never lost a man.

Maud Barron and Hughes return to England. Dr. Foster gives Maud his address in case of need. He receives a telegram informing him "The Ghost" has reappeared.

"Them flowers cost a bit, sir," the gardener said. "They are the favorites of Miss Barron. She don't like them to be broken."

Foster returned to the flower bed and the lawn, but there was little to be discovered. Not a footmark was to be seen. Nothing living except a fly, could have climbed that wall.

It was time for dinner, and the doctor went in to dress. Dusk was descending by this time and the lights of the large rooms downstairs were shedding warm glow over the lawn and gardens.

When he entered the dining room Foster saw that only himself and Mrs. Gibbs were to dine together. She told him that Mr. Hughes had gone off to town, and that Miss Monteith was with Maud, as they did not wish to leave her alone. The dinner was a quiet meal, and when it was over, Foster, instead of going into the drawing room, walked out to the door.

As he stood smoking a cigarette, he heard a voice from the hall speaking to Mrs. Gibbs, informing her that Maud was getting restless again. The voice struck on Foster's ears with a peculiar ring. It was pleasant, highly cultivated, musical, with a ring in it turned his head in time to see a girl's figure go into the dinning-room and from the hall came a faint whiff of perfume. It was good perfume too.

"That will be Miss Monteith," he told himself. "I'll go up and see the patient."

He found Maud Barron restless but gradually overcoming her shock. He gave her a sleeping draught and advised her to retire to bed very soon. It was purely a professional visit. Mrs. Gibbs and the maid were there and Maud was looking fatigued and weary.

When he descended the stairs the doctor walked out to the drive. He wanted to take a short walk in the beautiful evening, and he wandered slowly down the drive towards the the grounds bordering the drive, great plane trees and oaks towering up in black masses against the fast fading sky and forming a network of foliage that looked like black lace against pink silk.

Striking through gorse bushes he cut into the wood.

There was something in the beauty of the night that was caressingly sweet. He sat down on a fallen tree and lit a cigarette. He made no attempt to think. All he desired for the moment was to allow his mind to lie dormant, as his body was inactive.

He finished his cigarette and threw away the end of it.

Rising to his feet he was about to move on when suddenly he stopped. Did he hear a sound? He could have sworn that something rustled among the trees, something that was not the wind, something that spoke of conscious hovemend, action.

He looked round. And then he stood stock still, and his throat went suddenly dry. Among the branches of the trees behind him he thought he saw a glimmer. He strained his eyes. Something grey — or was it white? — moved lower down. The glimmer he had seen among the branches became brighter, then faded. It seemed to be moving towards him when it disappeared.

Foster had come without his stick, but on the spur of the moment he bent down and his hands clawed among the grass and weeds. His fingers closed over a stone as big as his fist. He could throw that at any rate.

And then his eyes were directed towards a form moving about the tree trunks within twenty yards of where he stood. His heart began to beat rapidly. He held the stone poised ready to throw.

Was the green ghost coming towards him?

CHAPTER VIII.

Introducing Elsie Monteith

Foster saw again the glimmer among the branches high up. It moved slowly, jerkily at times, then with a gliding movement. It had the same greenish hue about it that he had noticed previously: but just as he was about to throw his stone it moved away and was lost in the black foliage.

And then, a few moments later, while Foster stood staring at the spot where it had disappeared, he was conscious of a movement to his right. He peered in the direction. A form was moving there, gliding across the grass. This time he shouted.

"Hullo- Who's there?"

The form stood still.

Foster bounded forward. He had almost reached the figure when a cry broke out, a short, surprised, startled cry. It was a woman's cry.

"Who's there?" roared the doctor; and a moment later he reached the figure.

"Oh, I'm sorry," he burst out jerkily. "I'm sorry."

"Ye gods above!" came the reply in short, startled gasps. "I believe it is you, doctor. My goodness, you did give me a fright."

"You know me?" he said, breathing heavily. "Who are you "

Before she answered he knew who she was. The perfume of her dress came to him and revealed her.

"Why, I'm Elsie Monteith. I came out for a stroll just before going to bed—what a fright you gave me."

She gave a tremulous little laugh and steadied herself against the tree, holding her side.

"I'm awfully sorry, Miss Monteith. I thought you were—something else."

"Something else? Might I ask, what you are doing out at this time of night roaming in the woods and giving people shocks?"

(To Be Continued.)

Find Out

From Your Doctor if the "Pain" Remedy You Take Is Safe.

Don't Entrust Your Own or Your Family's Well-Being to Unknown Preparations

BEFORE you take any preparation you don't know all about, for the relief of headaches; or the pains of rheumatism, neuritis or neuralgia, ask your *doctor* what he thinks about it — in comparison with "Aspirin."

We say this because, before the discovery of "Aspirin," most so-called "pain" remedies were advised against by physicians as being bad for the stomach; or, often, for the heart. And the discovery of "Aspirin" largely changed medical practice.

Countless thousands of people who have taken "Aspirin" year in and year out without ill effect, have proved that the medical findings about its safety were correct.

Remember this: "Aspirin" is rated *among the fastest methods yet discovered* for the relief of headaches and all common pains . . . and *safe* for the average person to take regularly.

"Aspirin" Tablets are made in Canada. "Aspirin" is the registered trade-mark of the Bayer Company, Limited. Look for the name Bayer in the form of a cross on every tablet.

Demand and Get

"ASPIRIN"

"This England"

The Rev. C. H. Hulbert, minister of Highgate Central Hall, making a dramatic appeal for peace in the threatened war between Italy and Abyssinia when preaching recently, concluded by saying: "If God marshalled the insect world in Africa, Mussolini would be nowhere."—Daily Record.

* * *

For interfering with an ostrich at Whipsnade Zoo . . . Lily Greatbatch was fined £1 and 10s. costs at Leighton Buzzard . . . "She put her hand through the railings of an enclosure where the ostriches were and pulled a feather out of a bird," said the solicitor . . . "The rest of the party laughed and she plucked another." Defendant sent a letter to the magistrate saying she was not aware that she was breaking the law. Now she realized it was wrong and silly. —Report in News Chronicle.

* * *

Muriel Draper (who wrote "Music at Midnight") turned up at Cecil Beaton's for cocktails, having dropped in on London at the tail-end of the season, after a year's sojourn in Moscow where she lived with nine Soviets in a three-roomed flat. — Vogue.

* * *

Herbert Hilder, 18, of Egeton avenue, Hextable, who killed a dog by striking it on the head with a hammer, was shown leniency at Dartford after he had told the magistrate he had joined the army.—Daily Telegraph.

* * *

Birmingham factories are reported to be expanding because cruising holidays are causing an increased demand for souvenirs from abroad. — Times.

* * *

As regards the visitors to the bungalows, these now pay five and six guineas per week rental, and it is evident that such class of people who are willing to pay such a price can hardly be termed "undesirable." — Letter in Observer.



MR. F. E. B. GOURLAY

Commissioner in Canada for The Tea Market Expansion Bureau.

From time to time enquiries have been received from the public as to who is doing the "Any Time is Tea Time" advertising which has become familiar in newspapers throughout the Dominion during the past eighteen months.

Until now this campaign has been carried out by The Ceylon Tea Bureau, sponsored by the Tea Growers of Ceylon. Recently a new International Board was formed in London called The International Tea Market Expansion Board, consisting of representatives of the Tea Growers of India, Ceylon and the Netherlands East Indies. This joining of forces will extend and intensify the tea propaganda which heretofore has been undertaken separately by each of these countries, the joint effort being to increase the world consumption of black teas of India, Ceylon and the Netherlands East Indies.

The objects of the campaign will remain unchanged and the Bureau head office will remain at the Sun Life Building, Montreal, Mr. F. E. B. Gourlay, Canadian Commissioner, shown above, continuing at its head.

Mr. Gervas Huxley, one of the technical members of the International Tea Market Expansion Board, is at present in Canada to plan with Mr. Gourlay the 1936 campaign.

Issue No. 40 — '35

Easy Menus for Autumn Luncheons

Seasonal Recipes You'll Want To Try

A vegetable salad with toasted meat sandwiches is a favorite fall luncheon Spread the meat mixture on a thick slice of buttered bread, roll it up like a jelly roll, cut it down in slices and toast the slices.

Make a salad of finely shredded cabbage and sweet green peppers with a border of sliced pickled beets. It is perfectly simple but it looks unusually attractive.

EASY TO MAKE

But the sandwiches are the real achievement. We have named them corned beef rolls.

Two half-inch slices of bread, cut lengthwise of loaf, 1¼ cups finely chopped cold boiled corned beef, 2 teaspoons minced onion, 3 tablespoons melted butter, 2 tablespoons prepared mustard, 1-3 cup mayonnaise.

Use bread as fesh as you can cut it evenly, because the fresher the bread the neater the rolls. Remove crust and spread lightly with softened butter. Mix beef, onion and mayonnaise and spread on bread. Spread with mustard and roll up like a jelly roll. Cut each roll in four slices one inch thick. Place on a buttered baking sheet, cut side up. Brush with melted butter and bake in a hot oven (400 degrees F.) until crisp and toasted. It will take about twenty minutes.

A delicious dessert to serve with this luncheon is apple candy.

APPLE CANDY

Three cups thinly sliced apples, ½ teaspoon cinnamon, 1 cup light brown sugar, ½ cup granulated sugar, ¾ cup flour, ½ cup butter.

Mix granulated sugar and cinnamon and combine with apples in a buttered baking dish. Mix brown sugar and flour and cut in butter with pastry blender. Spinkle evenly over apples and bake forty-five minutes in a moderately hot oven (400 degrees F.) Serve warm with whipped cream.

Another good luncheon for a hot September noon is built around stuffed eggplant.

STUFFED EGGPLANT

One medium sized eggplant, 3 tomatoes, ½ cup fine dried bread crumbs, 2 tablespoons melted butter, 1 teaspoon salt, ⅛ teaspoon pepper, 1 tablespoon minced green pepper, 1 cup chopped shrimp, salmon or tuna fish, coarse buttered crumbs.

Boil eggplant until tender. Drain and cut in halves the long way. Remove pulp and chop. Add tomatoes peeled and chopped, fine dried bread crumbs, butter, salt and pepper and fish. Fill the eggplant shells with this mixture, cover with coarse buttered crumbs and bake in a hot oven (425 degrees F.) until brown on top.

Your Handwriting Tells Your Real Character!

By GEOFFREY ST. CLAIR

(Graphologist)

All Rights Reserved.

(Editor's Note: — Have YOU had YOUR character analysed from your handwriting? You would find it very helpful to you, and the author of this article makes an especial invitation to you, to take advantage of this opportunity. See the following article).

* * *

My remarks in some earlier articles, regarding the extent to which a handwriting analysis can help in forming your future, have inspired one lady to write and ask for more information on this point. This seems an opportune time for me to do so.

What you are, and what you do, depend to a large extent on your character. Other things, such as education, environment, upbringing, opportunities and so on, do enter into it, but these are all relative, and can all be influenced by your character. People with sufficient strength of character can overcome all deficiencies in these other angles by applying themselves to the task.

Take two men, to illustrate my point. One of them is strong-willed, determined, persistent and perserving. He makes up his mind to proceed along certain lines in order to reach a definite peak of progress. He has the strength of character to apply himself and to keep on, even though obstacles present themselves. He may, at times, become a trifle downhearted, but it is merely a temporary feeling, and he reassures himself by calling on his self-confidence and by renewing his efforts.

The other man is indefinite, vacillating and weak. He has little or no will-power, cannot make up his mind what he wants to do, nor how to go about the work of getting somewhere. He procrastinates—hopes for something to turn up, like Micawber, but doesn't make the necessary effort to achieve things for himself. When things turn out badly or he cannot see anything in the future to hope for, or to look forward to, he gets dejected, and starts blaming conditions, or lack of opportunity—anything and anybody but himself.

Which of these two men can reasonably look forward to a better future? One doesn't need to be a crystal gazer or fortune teller to conclude that the first man—the one with character—will improve his position, whilst the other one will lose ground.

Now, the science of Character reading from Handwriting can tell you your characteristics. It can tell each of the two men whose cases I have quoted, exactly wherein lies his strength and weaknesses. Graphology can encourage each of these men—but in a different way. And it provides the man who is weak with knowledge of wherein he needs to strengthen his characteristics, and eliminate weak traits.

To the extent that it can help you make the most of yourselves, and enable you to strengthen your character—to this extent, Graphology can influence YOUR future.

(The above is a reprint of one of my earlier articles. I have received so many letters asking for this, and so many questions concerning the same topic, that I think I can do no better than reprint the article in question).

* * *

Can Mr. St .Clair give you a new slant on your own character? Perhaps he can reveal some unusual angles about your friends, too. Send specimens of the writing you would like analysed, stating age in each case. Enclose 10c coin for each specimen, and send with 3c stamped addressed envelope, to: Geoffrey St. Clair, Room 421, 73 Adelaide Street West, Toronto, Ont. Your letter will be replied to as quickly as is possible in view of the volume of mail that is continually arriving. And your letter will be strictly confidential.

Buy the Best Tea

"SALADA" TEA



Raisin Bread and Buns give tempting variety to your menu. See page 13 of Royal Yeast Bake Book for recipe.



The whole family will like these tender Parker House Rolls. Recipe in Royal Yeast Bake Book, page 12.



It's easy to make this delicious Coffee Cake. Recipe on page 12, Royal Yeast Bake Book.

ROYAL YEAST CAKES

give you perfect breads, rolls, coffee cake and buns . . .

LIGHT, tasty bread is largely a matter of perfect leavening. That's why it is so important to use *dependable* yeast. With Royal Yeast Cakes you can be sure of full leavening power every time. Each Royal Yeast Cake is protected by a special airtight wrapper. They keep in perfect condition for months.



Two Helpful Booklets . . . FREE!

The "Royal Yeast Bake Book" tells all about the art of breadmaking and gives *tested* recipes. "The Royal Road to Better Health" explains how the regular use of Royal Yeast Cakes as a food will improve your health.

BUY MADE-IN-CANADA GOODS

STANDARD BRANDS LIMITED
Fraser Ave., and Liberty St., Toronto, Ont.
Send me, free, the "Royal Yeast Bake Book" and "The Royal Road to Better Health."

Name_____

Street_____

Town _____ Prov._____



Enjoy a really fine hand-made cigarette by rolling your own with GOLDEN VIRGINIA

ALSO MADE UP IN PIPE TOBACCO

DON'T RISK BAKING FAILURES....

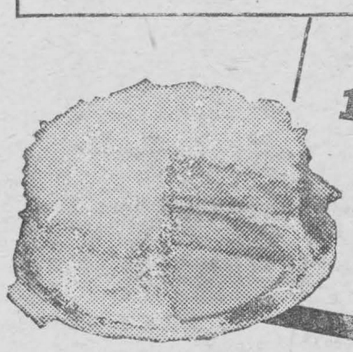

LESS THAN 1¢ WORTH OF MAGIC makes a truly fine cake!



MAGIC BAKING POWDER safeguards your cakes from failure. Assures you fine results. That's why Canada's foremost cookery experts use and recommend it exclusively. Ask your grocer for a tin—today!

Tested and Approved by Chatelaine Institute Chatelaine Magazine

CONTAINS NO ALUM—This statement on every tin is your guarantee that Magic Baking Powder is free from alum or any harmful ingredient. Made in Canada

Edwardsburg

CROWN BRAND CORN SYRUP

AN ENERGY FOOD THAT HAS NOURISHED MORE CANADIAN CHILDREN THAN ANY OTHER CORN SYRUP

A product of The CANADA STARCH CO., Limited



Woman's World

By Mair M. Morgan

TRY THIS !

Here's a tempting new meat dish by a famous food authority. This savory lamb chop grill is very nearly a meal in itself—and what an inviting one!

6 fresh shoulder lamb chops
6 stuffed onions, medium sized
6 or 12 half-inch slices of potato
6 peach halves, fresh or canned
6 whole cloves
6 slices of bacon

Parboil the onion. Meanwhile trim the fat from the lamb chops and sear under the broiler flame for about 6 minutes; or if you wish to save heat, sear in a frying pan. Remove the centres from the onions, dust with salt, fill with bits of Canadian cheese and cracker crumbs, place a bit of butter in the top, and sprinkle with sugar to glaze.

Place the seared chops in a large shallow pan; arrange the potatoes, the stuffed onions, and the peach halves in each of which a clove has been stuck, around the chops. Salt the chops and potatoes. Place the bacon slices over the potatoes and bake 30 to 45 minutes at 350 degrees F.

Serve from the pan onto hot plates, giving each portion of all the foods and one or two slices of potato. Garnish with parsley or watercress with a dash of paprika on the onions.

In the menu below you will find suggested just the right dishes to accompay the lamb chop grill. You'll notice it is really an oven meal, for the only other cooked dish is baked right in the oven with the grill:

Fruit cup or tomato juice cocktail
Lamb chops, bacon curls, potato slices, Peach halves with cloves, stuffed onion, Salad greens, French dressing, Rice pudding with raisins, Coffee

This recipe and menu have been expertly tested and are thoroughly reliable.

"AUTUMN" SUPPER DISHES

Cool weather brings with it a natural appetite for warm food. Almost overnight restaurant proprietors change luncheon and supper menus to meet this seasonal desire of their patrons, and similarly the homemaker plans to serve nourishing, hot supper dishes which are sure to please and satisfy the family.

Creamed and scalloped dishes are exceptionally tasty, and no matter what foods are combined to make them, the fact that the foundation is a cream sauce assures high food value, and is enough to place them at the top of the "supper dish" list.

Scalloped Dishes

4 tablespoons butter
4 tablespoons flour
2 cups milk
3 cups cooked foot, cut in pieces
Salt and pepper

Melt butter. Blend in flour and seasonings. Add milk gradually and stir until mixture thickens. Cook for 3 minutes. Place alternate layers of cooked food and sauce in buttered baking dish. Cover with buttered crumbs and bake in a hot oven 400 degrees F. until crumbs are nicely browned.

Note: — ½ to ¾ cup grated cheese and a pinch of mustard may be added to sauce just before removing from the stove.

Suggestions for Scalloped Dishes

3 cups cooked chicken, veal, ham or any cooked fish
1½ cups cooked meat or fish and 1½ cups cooked spaghetti or macaroni
1½ cups meat or fish and 1½ cups green peas
1½ cups meat and 1½ cups corn
6 hard-cooked eggs, sliced or cut in pieces
4 hard-cooked eggs and 2 cups cooked potatoes (diced) celery, corn or peas
3 cups cooked vegetables (cauliflower, cabbage, potatoes, corn, spinach, asparagus, carrots, peas, string beans)
1½ cups carrots and 1½ cups peas
1 cup peas, 1 cup carrots, 1 cup potatoes
1½ cups corn and 1½ cups potatoes
3 cups cooked macaroni, spaghetti or rice
1½ cups cooked macaroni or spaghetti and 1½ cups corn

Creamed Dishes

All of the foods suggested for scalloped dishes may be served creamed, using the same proportion of sauce and solid food. In making a creamed dish the chopped meat, eggs, or whatever is being used is carefully added to the cream sauce and thoroughly garnish.

CANADIAN APPLE RECIPES

The apple without question is the king of fruits. Whether fresh, dried or evaporated or canned, it is a wholesome food, easily prepared, attractive and palatable at all times. As pointed out by the Dominion Department of Agriculture in the booklet, Canadian Grown Apples, in which 120 different recipes for the cooking of apples are fully explained, apples vary in flavour and texture. The sound, tart apples are the most suitable for preserving but care should be taken to use them in their proper season. When this is done, spices need not be added as their flavour cannot be improved.

Due to the large amount of pectin contained in apple juice, it may be used in other fruits to give a jelly consistency to jams and marmalades. There is no waste to a good apple; even the core and paring may be utilized for jelly. To store apples in the home, the atmosphere should be dry and the temperature low and cool. The following recipes are taken from the booklet Canadian Grown Apples which may be had free on heated. Creamed mixture may be served on toast points, in croustades, in split tea biscuits, in pattie shells or in rings of mashed potato. Chopped parsley, grated cheese or paprika makes a simple, but effective, application from the Publicity and Extension Branch, Dominion Department of Agriculture, Ottawa.

Apple Marmalade

Wash, quarter and cut into small pieces coarse-grained Canadian-grown apples. Add cold water and cook slowly until very soft. Rub through a strainer, and for each cup of apple pulp add ¾ cup sugar. Add grated lemon rind and lemon juice, allowing one-half lemon to every six cups of apple pulp. Cook slowly, strring very frequently until thick. Put up in jars or glasses and cover with paraffin wax. When cold, the marmalade should cut like cheese or jelly. Preserved ginger cut fine may be added, using one tablespoon for every six cups of pulp.

Coddled Apples

2 cups boiling water
1 to 2 cups sugar
8 apples

Make a syrup of boiling sugar and boiling water five minutes. Core and pare Canadian-grown apples; cook slowly in syrup; cover closely and watch carefully. When the apples are tender lift them out add a little lemon juice to syrup and pour over applies. The cavities may be filled with jelly or raisins.

Apple Porcupine

Stick coddled applies with pieces of almonds blanched and cut lengthwise in spikes.

Apple and Cheese Salad

Mix chopped pecans with twice their bulk of cream cheese adding a little thick cream to blend the mixture. Season with pepper and salt and make into tiny balls. Pare mellow Canadian-grown apples, core and slice across in centre into rings about half an inch thick. Arrange rings on lettuce leaves and place several cheese balls in the centre. Serve with cream or salad dressing.

Flies Mystery Ship

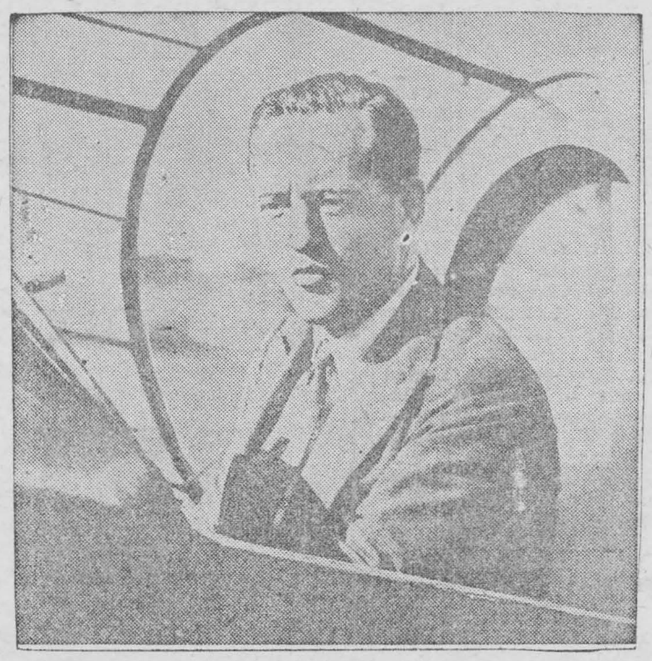

Capt. Hubert Braod, ex-Schneider cup pilot, is seen in cockpit of tiny mystery plane he piloted in King's air races in England. Its capable of three miles a minute.

SUNDAY SCHOOL LESSON

LESSON II — October 13.

THE STORY OF JEREMIAH

Jeremiah 1: 6-10; 26: 8-15

GOLDEN TEXT — To whomsoever I shall send thee thou shalt go, and whatsoever I shall command thee thou shalt speak. Jeremiah 1:7.

THE LESSON IN ITS SETTING

TIME — Jeremiah received his call in the thirteenth year of the reign of Josiah, approximately 626 B.C., and he continued in his prophetic ministry for more than forty years, down to the last king of Judah.

PLACE — Practically all of the events of our lesson take place in the city of Jerusalem.

"Bue Jehovah said unto me, Say not, I am a child; for to whomsoever I shall send thee thou shalt go, and whatsoever I shall command thee thou shalt speak." His lack of experience will not unfit him for the prophetic office, for God will direct him, both as to the object and the contents of his message.

"Be not afraid because of them; for I am with thee to deliver thee, saith Jehovah." When God sends forth his servants, he goes with them.

"Then Jehovah put forth his hand, and touched my mouth; and Jehovah said unto me, Behold, I have put my words in thy mouth." The language of this verse, of course, is not to be taken literally. It was not an actual hand of God which touched the mouth of the prophet, though whatever touched the prophet was from God, and, figuratively speaking, from God's hand.

"See, I have this day set thee over the nations and over thy kingdoms." The prophet is made a perfect or superintendent of the nations of the world. "To pluck up and to break down and to destroy and to overthrow, to build and to plant." All the words here used imply, from their sound, a certain amount of violence, in the process; in 31:28, it is God himself who is to perform the various acts which are elsewhere ascribed to the prophet.

"And it came to pass, when Jeremiah had made an end of speaking all that Jehovah had commanded him to speak unto all the people, that all the priests and the prophets and all the people laid hold on him, saying, Thou shalt surely die." The charge against Jeremiah was that he spoke without God's command, and, having done so, that he should be put to death according to the Mosaic law (Deut. 18:20).

"Why hast thou prophesied in the name of Jehovah saying, This house shall be like Shiloh, and this city shall be desolate, without inhabitant? And all the people gathered unto Jeremiah in the house of Jehovah." The people of Judah were placing their entire confidence in the permanence and stability of the temple.

"And when the princes of Judah heard these things, they came up from the king's house unto the house of Jehovah; and they sat in the entry of the new gate of Jehovah's house." The new gate was, in all probability, the one built by Jotham (2 Kings 15:35).

"Then spake the priests and the prophets unto the princes and to all the people, saying, This man is worthy of death; for he hath prophesised against this city, as ye have heard with your ears." The particular charge which was brought against the prophet should be carefully noted. The only thing that he had done was to pronounce the doom of their beloved city unless they repented of their sins.

"Then spake Jeremiah unto all the princes and to all the people saying, Jehovah sent me to prophesy against this house and against this city all the words that ye have heard." It is a great scene which here passes before us, in which the prophet's bearing is wholly worthy of himself, and in which we do well to observe his unshaken conviction that his message had been entrusted to him by God himself.

"Now therefore amend your ways and your doings." Jeremiah was the one true statesman in all the political chaos, speaking not merely in the interest of the present moment.

"And obey the voice of Jehovah your God; and Jehovah will repent him of the evil that he hath pronounced against you.' The suggestion is that of a people listening for God, and so amending ways and doings, turning back to God; and God—that is the only way in which we can express truth concerning him — God sighing with relief and releasing his sorrow, in order to console and deal with a people that turned back to him.

"But as for me, behold, I am in your hand: do with me as is good and right in your eyes." Jeremiah derives courage from the greatness of his course; he is only a single life, the contest is not really between him and his accusers, but between good and evil, right and wrong, God and the powers of darkness.

"Only know ye for certain that, if ye put me to death, ye will bring innocent blood upon yourselves, and upon this city, and upon the inhabitants thereof; for of a true Jehovah hath sent me unto you to speak all these words in your ears." Judas Iscariot himself confessed (Matt. 27:4) that he had betrayed innocent blood. It is a phrase common with Jeremiah (2:34; 7:6; 19:4; 22:3, 17). Of all the places in the world where innocent blood should never be shed, it would be the holy city of Jerusalem, yet it has been by religious institutions in holy places that the blood of some of the great saints of every age has been shed in times of bigoted persecution.

HOME-MADE BEAUTY AIDS HELP BALANCE YOUR BUDGET

Oatmeal or Egg Masks Are Easily Prepared—Care of Hair Costs But Little.

"I can afford to buy only the necessary cosmetics, one cream and a lotion," writes a frank reader who apparently wants to be well turned out at a minimum of expense. "I can go to a beauty shop occasionally, but not regularly. What do you think I should buy and what homemade preparations do you think I ought to substitute for the ones I can't afford to get?"

This calls for reiteration of all the homemade concotions and their value to a girl's beauty. The one cream had better be an all-purpose variety that can be used for cleansing either before or after soap and water and which will serve as a tissue cream as well. The benefit your skin gets from this depends on the amount you leave on while you sleep. Allow a thin film to remain at least one night a week. To eliminate lines around eyes and across forehead, leave a generous layer on these spots.

The lotion ought to be a skin tonic or a good hand softener. If you decide on the former, use olive oil or the all-purpose cream on hands three nights a week. If the latter, substitute ice water or cold, slightly diluted witch hazel for the skin tonic. Other items must include foundation, rouge powder, lipstick, and manicure accessories, of course.

Don't feel sorry for yourself when you hear others talk about the marvellous commercially prepared masks they have discovered. You can mix uncooked oatmeal with milk or plain water, smooth the mixture on face and neck, let it dry, remove with warm water and get good results. An egg mask is beneficial, too. Plain lemon juice is an excellent bleach for hands and arms.

Don't forget about hot oil treatments, daily brushing and lemon rinses that keep hair healthy, soft and shining. Learn to set waves and to make ringlet curls yourself. Save your allowance for visits to the hairdresser for special occasions when you want to look especially sleek.

So They Say

"Love scenes are much more beautiful without a kiss.' — Paul Muni.

"Let us not forget that, far from progress being at an end, it is going on at a more rapid rate than ever."—Julian Huxley.

"The educated man is a greater nuisance than the uneducated one."—George Bernard Shaw.

"The theatre is alive and kicking. It will not die until someone thinks up a superior form of entertainment."—Brock Pemberton.

"It is doubtless more difficult to make souls goose-step than legs." — Emil Ludwig.

"Of all indoor sports, one of the most popular and widespread is undoubtedly that of doing somebody else's job better than he does it himself."—Deems Taylor.

"There is no career in the world to compare with the exaltation of a woman who is the mother of men and women."—Mary Pickford.

"Life is like water; there is always a place for it to flow, if not over, then around."—Burris Jenkins.

"If patriotism of nationalism leads to hatred of other countries, it has become an evil thing."—Viscount Cecil.

"Bad husbands are about the only defective things women will try twice."—Bruce Barton.

The use of travelling is to regulate imagination by reality, and instead of thinking how things may be, to see them as they are.—Dr Johnson.

Temptations, like misfortunes, are sent to test our moral strength. — Marguerite de Valois.

It is easier to enrich ourselves with a thousand virtues than to correct ourselves of a single fault.—Bruyere.

Every life has its actual blanks, which the ideal must fill up, or which else remain bare and profitless forever.—Julia Ward Howe.

All men naturally hate one another. I hold it a fact, that if men knew exactly what one says of the other, there would not be four friends in the world.—Pascal.

If the day looks kinder gloomy
And your chances kinder slim
If the situation's puzzlin'
And your prospects awful grim
If perplexities keep pressin'
Till hope is almost gone
Just bristle up and grit your teeth
And keep on keepin' on.
Frettin' never wins a fight
And fumin' never pays
There ain't no use in broodin'
In these pessimitstic days
Smile, just kind of cheerfully
Though hope is nearly gone
And bristle up and grit your teeth
And keep on keepin' on.

One Pattern—Blouse, Skirt



Today's pattern of blouse and skirt is a perfect choice for first fall wardrobe.

The blouse of royal-blue and silver formal looking metal crepe makes a stunning effect against the navy blue wool-like silk skirt. And incidentally "blue" is very fashionable this fall.

Lustrous satin crepe blouse with the skirt of lightweight woolen is also smart for this simple to sew outfit.

Style No. 3135 is designed for sizes 14, 16, 18 years, 36, 38 and 40-inches bust. Size 16 requires 3 yards of 39-inch material for the blouse with 2⅛ yards of 35-inch material for the skirt.

HOW TO ORDER PATTERNS

Write your name and address plainly, giving number and size of pattern wanted. Enclose 15c in stamps or coin (coin preferred; wrap it carefully) and address your order to Wilson Pattern Service, 73 West Adelaide Street, Toronto.

FU MANCHU By Sax Rohmer

THE SEVERED FINGER—Beauty and Dr. Petrie.

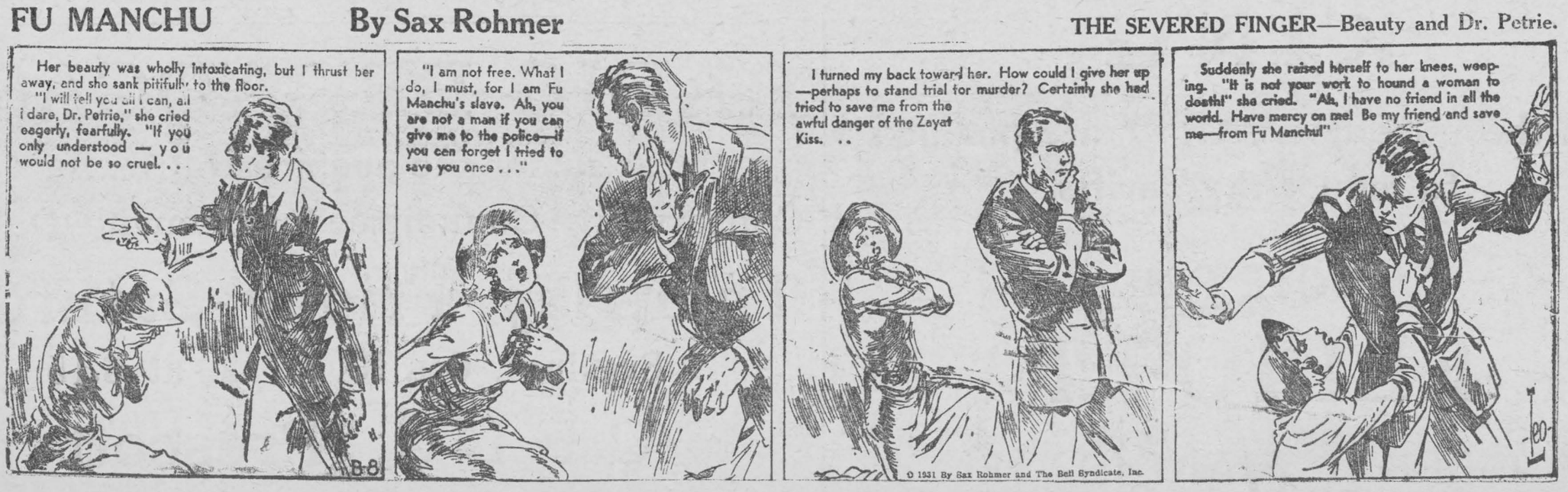

LOCAL AND GENERAL

Miss Audrey Daly leaves tomorrow (Saturday) for Montreal, where she has accepted a position.

* * *

Miss Ida Daly of Montreal, is spending a few days with her parents, Mr. and Mrs. Dan Daly.

* * *

Mr. Geo. H. Challies and Mr. Jas. G. Challies spent the week-end with Mrs. Challies in Napanee.

* * *

Misses Alice and Mildred Cameron and Mr. Stewart Martin were week-end guests of Mr. and Mrs. R.A. Crowder, Winchester.

* * *

Rev. Father Howard, of the Order of Redemptorist Fathers, is conducting a well-attended mission in St. Mary's Church this week.

* * *

Mr. and Mrs. O. Gour and little daughter of Casselman, spent a short time on Sunday with Mr. and Mrs. L. Laurin.

* * *

Word has been received recently of the death of John W. Steed at Tulsa, Okla. He was the son of the late Mr. Joseph Steed, and Mrs. Steed, of Morrisburg.

* * *

Another contract has been awarded to Hill the Mover, through Mr. A. Jarvis, Hill's agent, to move the manager of the Bank of Toronto Cardinal, to Havelock, Ont., also to move the manager of the Havelock branch to Cardinal.

* * *

Accounts were sent out this week to all of our Morrisburg subscribers who are in arrears. We feel satisfied that this little reminder is all that is necessary to have those who have overlooked this matter, call and settle.

* * *

John Sugden, who for 46 years rang out "Merry Christmas" to Cornwall residents as chimer at Trinity Church there, died on Tuesday, after partaking of his breakfast. For 11 years he acted as Court Crier at Ontario Supreme Court sittings in Cornwall. He was in his 76th year.

* * *

Dr. Marie McElroy motored to Napanee, Ont., Wednesday morning, accompanied by Mrs. George D. Meikle, Mrs. John H. Meikle, Mrs. John L. McMartin, spending two days as guests of Mrs. George H. Challies at her home in Napanee.

* * *

Harry Porter, alias Lipton, aged 17, of Guelph, was sentenced to one year definite and two years indefinite in the Ontaro Reformatory at Guelph, by Magistrate McCormick, in Morrisburg, on Saturday last. He was charged with striking Marguerite Hodge, of Iroquois, on the head with a revolver and doing bodily harm.

* * *

The United Church is planning its Anniversary for Sunday October 20, and the Annual Congregational Supper on Monday October 21st. The speaker at the supper will be Rev. H.B. Clarke, the Minister of Sydenham United Church, Kingston. He will give an illustrated lecture on his experiences in Siberia and Russia. This lecture is very highly spoken of, and should be an added inducement to all members and friends of the United Church to be in attendance.

Married—At Montreal, on Saturday last, S.J. Rozon to Miss Mina Kennedy, of Kennedy's Island, St. Rose, Que. Mr. Rozon is a grandson of Mr. S.P. Ryan of Morrisurg. After the wedding, Mr. and Mrs. Rozon left on a motor trip to Niagara Falls and points west.

* * *

The annual Teachers' Convention is being held in Knox Church Sunday School Hall, Ottawa, this week-end. The following teachers from this district are attending: Misses Gertrude Campbell and Doris Tracy, Mrs. L.S. Baker, Messrs G.A. Foulds J.R. Coligan, Lorne Robinson and Arthur Casselman.

* * *

The citizens of Winchester witnessed a memorable occasion on Tuesday, when Mr. John A. Peart, B.A., M.R.S.T., official representative of the city of Winchester, England, paid a visit to that municipality and presented a flag on behalf of the civic authorities of the ancient English capital.

* * *

The Rideau waters are giving up some fine maskinonge these days. A number of the fighters have been landed, but the best luck went to two men from Williamsburg, Mr. Casselman and Mr. Marcellus who, tired of waiting for ducks, decided to go fishing, and Monday morning landed a fine 20-pounder. Going out again after dinner, they were fortunate in catching another, whicch gave them a great fight, and when weighed was 20 pounds.

Dr. Daniel Alexander Carlyle, 64 years old, well known physician of Alba, Mo., died at 2.10 o'clock Friday, Sept. 27, at his home there. Born at Morewood, Ont., Dr. Carlyle went to Alba in 1901. The funeral service was conducted on Sunday afternoon at the Methodist Church, interment being made in Faskens cemetery, Mo.

* * *

The local branch of the Canadian Legion are again collecting empty Buckingham packages for the distribution of toys at Christmas time. They have a limited number of prizes which will be given out as long as they last to children turning in ten empty cigarette or tobaccco packages to James R. Reddick at his store. Last year the Legion distributed some fifty toys to children of the community, and the hope is that they will be able to secure as many this year, or more if possible. Ballot boxes are located at the different tobacco stores, where empty packages can be deposited, collections being made by Legion members. Please assist the Legion in this good work.

CHURCH OF ENGLAND

SUNDAY, OCTOBER 13th

St. James Church, Morrisburg—
8.00 a.m.—Holy Communion.
9.45 a.m.—Sunday School and Bible Class.
11.00 a.m.—Matins and Litany.
7.00 p.m.—Evensong.

Holy Trinity Church, Riverside:
1.30 p.m.—Sunday School.
2.30 p.m.—Evensong.

CHICKEN SUPPER

Thanksgiving Chicken Supper, 3 miles east of Morrisburg, held in basement of Trinity Memorial Church, Riverside, Wednesday Oct. 23rd. Admission 35c and 25c. Supper served 6 to 8 p.m. bc

Monday, October 14th.

VOTE

PATTERSON

for

A Square Deal for the Farmer.
Employment for the Worker.
Better Times for us all.

SUPPORT THE

STEVENS CRUSADE
under the
RECONSTRUCTION PARTY

The above appeal is made through this paper as it is impossible to see each elector personally.

Electors of Grenville-Dundas:

WHY are we witnessing today the greatest change in public opinion ever known in Canadian political history?

WHY has the tide of Canadian public opinion turned so unmistakably to the Right Honourable R. B. Bennett and the Conservative Party?

WHY has the Right Honourable R. B. Bennett received the greatest ovations ever to be accorded any political leader in Canada in the course of his triumphal tour across the Dominion?

BECAUSE the people of Canada are profoundly grateful to Mr. Bennett for his courageous leadership in piloting the Ship of State safely through the worst depression in the world's history. The Economic Council of the League of Nations says: "Canada is leading the world in her progress toward prosperity."

BECAUSE the people of Canada realize that the legislation placed upon the Statute Books by the Conservative Party represents the most outstanding achievement in reform legislation ever to be placed upon the Statute Books of Canada: Unemployment Insurance, Minimum Wage laws, 8-hour Day, 1 Day's Rest in Seven, Natural Products Marketing Act, Trade and Industry Commission.

BECAUSE the Conservative Party's fiscal policy of Protection has meant security and wages for the industrial workers of Canada and has attracted 282 new industries to Canada with an invested capital of $26,000,000.00.

BECAUSE the Empire Trade Agreements negotiated by Mr. Bennett in 1932 provided new markets within the Empire for the products of our farms and factories to the extent of $122,000.00.

BECAUSE the people of Canada find in the platform of the Conservative Party now offered the only practical solution of Canada's problems.

BECAUSE the other parties seeking the support of the Canadian people either offer no platform at all, or platforms which the sponsors themselves know are impossible of fulfilment.

Stand by Canada!



VOTE A. C. CASSELMAN

Conservative Candidate for Grenville-Dundas.

Have the Bennett Policies Made You Rich?

A High Tariff has always brought hard times to Farming Communities in Canada.

KING

and the LIBERAL PARTY are pledged to reduce the Tariffs.

VOTE FOR

ELLIOTT

LIBERAL CANDIDATE

RADIO BROADCAST

under the auspices of the
Conservative Committee for Grenville-Dundas

Thursday - Friday - Saturday

Evenings, Oct. 10, 11. 12, at 6.15

C F L C Prescott