The Chesterville Record.

VOL XXXVI, NO. 50. CHESTERVILLE, ONT., THURSDAY, OCT. 16, 1930. SINGLE COPIES 5c.

W. J. Cass, B. A.
Barrister, &c.
WINCHESTER - ONT.

Lawson & Lawson
Barristers, Solicitors, etc.
W.B.Lawson. K.C. K.D.Lawson
Offices -- Bank of Montreal Building
Chesterville - - Ont.

A. L. Crewson, M.D.
C.M. (McGill) L.M.C.C.
Eye, Ear, Nose, and Throat
Telephone 1245
122 Sydney Street, Cornwall
Office open 9-12, 1-5
Saturday 9-12, 1-3
Doctor's hours 1-3 and by appointment.

STILES, CHEVRIER and HESSELL
Barristers Solicitors
Notaries Public, etc.
wish to announce they will continue the Law Practice of Mr. Irwin Hilliard, K. C., in Morrisburg, with Mr. Howard O. Hessell in charge of the Morrisburg Offie.

D. C. SEYMOUR
Licensed Veterinarian
Day & Night Calls promptly attended
Phone 13 Cor. Joseph & Main Sts
CHESTERVILLE

Dr. S. H. Hutt, D.D.S.
CHESTERVILLE, ONT.
OVER BANK OF MONTREAL

R.G.Dodds. D.D.S., L.D.S.
Dentist
'Phone 22 Hours 9–12 : 2–9
Over Post Office Block
CHESTERVILLE

ROSS BECKSTEAD
Licensed Auctioneer for Dundas, Stormont and Glengarry
All kinds of sales handled at reasonable charge.
I would appreciate your patronage. Write or 'Phone for dates at my expense or arrange at Record Office.
'Phone: Line 2 r 21, Aultsville, Ont.

FUNERAL HOME
Hospital Calls given prompt service
—CORNWALL
—MONTREAL
—OTTAWA
—BROCKVILLE
—SMITHS FALLS
No Extra Cost
Phone 31, Night or Day
W. O. DIXON
Director of Funerals
Embalmer
CHESTERVILLE, ONT.

HENRY'S Shorthand School Ottawa, Ont.

No School in Canada offers a better training, or ensures a more successful future. Henry's leads all others, and ranks among employers as "THE SCHOOL OF HIGHER EFFICIENCY"—a fact borne out by more than 600 pupils who have, since January, 1913, left other Ottawa schools to come to it.

Therefore, it is not surprising that business men, in advertising for stenographers, should specially say, "Graduates of Henry's School preferred."

For particulars about our course, apply to:
D. E. HENRY, Director.
62 Bank St.

CANADIAN PACIFIC



GOING EAST
Train No. 24. . . . . 4.51 A.M.
Train No 30 (Local). . . 9.15 A.M.
Train No. 36. . . . . 5.38 P.M.

GOING WEST
Train No. 23 . . . . . .10.59 P.M.
Train No. 29 (Local). . . 7.03 P.M.
Train No. 35. . . . . 9.40 A.M.

For particular, apply to Ticket Agents
C. W. CASSELMAN
Town Ticket Agent, Chesterville, Ont.

Mr. J. H. Lacey, Hillsburg Brother of Editor, Passes

Mr. J. H. Lacey, Hillsburg, passed away yesterday (Wednesday) at the noon hour after a short illness suffering from heart trouble. The late Mr. Lacey was the only brother of our editor, Mr. G. C. Lacey, who was called to his brother's bed side on Sunday. On Monday the deceased made a rather strong rally and it was thought he would be around again shortly, but on Tuesday he suffered a very severe relapse and all hope of his recovery was given up, passing away yesterday. Besides his brother and his widow, he is mourned by a grown-up family of two daughters and two sons. The funeral is to take place tomorrow at Hillsburg.

The sympathy of the staff of the Record and the community is very feelingly extended to the bereaved family.

Dr. W. H. Lloyd Resumes Practice Here

Dr. W. H. Lloyd who, for the past two years has been chief of the department of Internal Medicine of Jeane's Cancer and Diagnostic hospital, of Philadelphia, Pa., has resumed medical practice in Chesterville, his office being over the Chsterville Post Office. In all, Dr. Lloyd has just recently completed four years post graduate work in general diagnosis, diseases of children and infants' feeding, diseases of heart, lungs, stomach, nerves, skin, kidneys, also cancer and maternity. Mrs. Lloyd and Hubert will join Dr. Lloyd in Chesterville in the very near future.

Freight Engine Derailed At Local Station

Eastbound freight train in charge of conductor H. Lalonde and engineer S Mills ran off the track on Chesterville siding Tuesday night about 5.30 p.m., the cause of the accident being unknown. The large D-10 type engine, No. 894 while going through the passing track was completely derailed, along with one car of stock which was to be completed loading at this point. The derailment necessitated the calling of the auxiliary from Smiths Falls terminal, which had the track cleared in about an hour after arrival. No damage of any account was done.

Servage---McGee

Miss Olive McGee, Massena, became the bride of Mr. Thos Servage, also of Massena, at a very pretty wedding at the home of the groom's half brother, Mr. Wm. C. Merkley, 9 Lamarack street, on Friday, October 10th, at 2.30 p.m., Rev. J. L. Dishau officiating. Miss E. Grace McGee, twin sister of the bride, and Earl R. Servage, brother of the groom, were the attendants. The bride was attired in sand georgette with shoes and hose to match, carrying a bouquet of deep pink carnations, lilies-of-the-valley and maiden hair fern. The bridesmaid wore a navy blue crepe enemble, carrying a bouquet of carnations and ferns.

Mr. Servage is a son of Mr. and Mrs. J. T. Servage, of Chesterville, and the bride is a daughter of Mr. Jas. D. McGee and the late Anna Gertrude Caine McGee, of Cornwall, Ont. Both are employed by the Aluminum Company of America.

After the ceremony the bride and groom left for various points in Canada, the bride travelling in a dark brown crepe dress trimmed with sand and a close fitting hat to match. On their return the young couple will reside in Massena, N. Y.

Former Doctor of Winchester Dies in 83rd Year

A veteran of the Fenian Raid and the North West Rebellion and one who practised his profession for more than half a century in Winchester and and Ottawa died at the Civic hospital, Ottawa, Friday night, October 10th, in the person of Dr. Robert Reddick.

A native of North Gower, Dr. Reddick, who was in his 83rd year, was a son of Jas. Reddick of Marlborough Township. He was graduated in medicine from McGill University. One of the interesting phases of his long and useful life was when he served as a medical officer in General Middleton's column during the North West Rebellion. During the Great War he was attached to the Canadian troops patrolling the canal system along the St. Lawrence in the capacity of medical officer, being too old to proceed overseas.

Dr. Reddick commenced the practice of medicine in Winchester about 1876 and removed to Ottawa some years ago.

The funeral was held from the home of his sister, Mrs. D. Eager, Ottawa, on Sunday afternoon at 1.30 o'clock to Winchester by motor for interment there.

CHICKEN SUPPER AND CONCERT

The annual Chicken Supper and Concert under the auspices of the Women's Institute, will be held in the Community Hall Berwick. Thursday evening, November 6th, 1930. Admission 35c.

Berwick Women's Institute Grandmothers' Day

The annual Grandmothers' Day of the Berwick Women's Institute was held in the Community Hall on Thursday, October 9th, with an attendance of twenty eight grandmothers, four of these great-grandmothers, also a large attendance of members.

The meeting was opened with the president, Mrs. K. Foster, in the chair by the singing of the Institute Ode, after which the W. I. Creed was read by Mrs. C Gray The minutes of the last meeting were read and adopted as read by the president. Plans were then made for the annual chicken supper, which will take place on Nov. 6th. Mrs. J. Rady was appointed as delegate to attend the Ottawa convention. After discussing other business the following programme was enjoyed by all:

A piano, violin and guitar selection by Mrs. L. Hutt, Miss V. Whitteker and Miss Vera Hutt, with a chorus sung by little June Whitteker.. The address of welcome to the grandmothers was given by Mrs. Lewis Hutt and Mrs. W. Whitteker, one of the grand mothers responded. A solemn feature of the day was at this time brought to the minds of the assembly when the meeting observed a minute's silence in memory of the grandmothers who have passed to the Great Beyond since the last Grandmothers' Day, namely: Mrs. A. Hunt, Mrs. J. Pollock, Mrs. G. Forsythe, and Mrs. J. Baker. "Nearer My God to Thee" was played by the Institute pianist, Mrs. Lorne Hutt, while everyone present joined in singing. Mrs. S. Hutt then sang "Carry Your Cross With A Smile" in her usual pleasing manner. After this Miss S. Galvin gave a reading, "A Recipe for Good Citizenship." Mrs. Lorne Hutt and Miss Vera Hutt, dressed for the occasion in old fashioned clothes of long ago as mother and daughter, sang and played a piano and guitar duet "Where Is My Wandering Boy Tonight," this met with loud applause from the grandmothers. Mrs. Chas. Gray gave a reading "Nathan's Flat." A solo which was very appropriate to the occasion, entitled "Friends," was sung by Mrs. Jack Rady. Another selection was given by the orchestra, after which Mrs. J. Smirle, by request, sang "Carry Me Back to Old Virginnia." A prize was given by the Institute to the oldest Grandmother Mrs. Wm. Burd being the oldest, was called forward and the Institute emblem was pinned on her by the president, Mrs. Foster. The orchestra played and Mrs. Burd, who is 79 years of age, with Mrs. W. Starke gave a step dance to show she was just as young as she used to be. This brought the programme to a close and after the singing of "God Save the King" the grandmothers were invited to a beautifully decorated table to partake of a delicious lunch. A toast was proposed to the Grandmothers by Miss L. Ruddy and was responded to by Mrs. K. Foster. This brought the Grandmothers' Day to a close again for another year.

Mr. and Mrs. Wm. Cassidy Honoured by Neighbours

On Tuesday evening a number of friends and neighbours gathered at the home of Mr. and Mrs. William Cassidy to say good-bye to them before their departure for the West.

A social hour was spent in games and music and then, order being called, Mrs. Lyle Marcellus read the following address:

Mr. and Mrs. Cassidy and Family,-

We, your friends and neighbours, all thought it would be quite appropriate for us to gather here this evening and give you a little social farewell before your departure for the West.

It seems too bad that you find it necessary to leave our midst, but bonds of friendship often have to be severed. We will greatly miss you. May God grant you a safe journey, and health and prosperity in your new home. Keep us in your hearts and may God bless you all. In remembrance of us we ask you to accept this gift.

Signed on behalf of your friends and neighbours—Anna Marcellus, Mabel Fawcett, Bessie Helmer, Amelia Munroe.

Mr. and Mrs. Cassidy thanked their friends for their expressions of goodwill and for the gift—a substantial purse of money.

Dainty refreshments were served by the ladies and then, forming a circle all sang "For They Are Jolly Good Fellows."

BORN

Myers—To Mr. and Mrs. Bert Myers, of Ottawa, on October 13th, a daughter. Both well.

Sacred Concert Sunday Night Was Decided Success

A splendid programme was presented to the large audience that assembled in the Music Hall Sunday evening at the invitation of the Citizens' Band to enjoy an hour of sacred music.

The Band is certainly to be complimented on this achievement, the first of its kinid to be held in Chesterville. Mr. W. Hamilton, president of the organization, extended his compliments to the members, saying that he was indeed glad to be able to assist an organization that would come forward and provide an evening's programme such as this. Rev. R. E. Newman also complimented the organizers of the concert and hoped that this would be the commencement of a series of these Sunday evening sacred concerts, as he thought they were a step in the right direction insofar that they gave one an opportunity to spend a very enjoyable, as well as profitable, hour after attending church. The members of the Band, after seeing that this first trial was such a great success, are arranging to hold one of these concerts every month during the winter.

The programme, which was opened with the Band playing two favourite hymns—"What a Freid We Have In Jesus" and "Onward Christian Soldiers"—with the audience singing a verse of each, consisted of the following items:

Band—Overture—Thaggs, Op. 50

Mixed Quartette–Misses Elsie Hewitt and Madge Cempderros, and Mr. A. E. Bolster and D. G. Hutt—"When They Ring the Golden Bell," by Dion de Marbelle.

Soprano solo—Mrs. G. G. Merkley —"If I can Live."

Oddfellows' Quartette—"My Anchor Holds" by D. B. Turner.

Band Selection.

Mixed Quartette—"High Ground, Low Ground," by Carol King.

Tenor solo, Mr. G. W. Brooks—"The Promise of Life," by C. Bingham.

Band—Two hymns with Community Singing.

Oddfellows' Quartette — "Crossing the Bar," arr. by S. W. Geazley.

God Save the King.

During the evening a silver collection was taken up which amounted to $18.50.

Presentation at Cannamore

On Thursday evening, October 9th, the many friends and neighbours of Mr. Howard Faulkner, Cannamore, gathered at his home to bid him au revoir, when a very enjoyable evening was spent in danscing, Mr. Faulkner having rented his farm and is leaving the vicinity for a short time. ing was spent in dancing, Ms. Faulkner was called to the floor, when Mr. Clarke Smith read the following appropriate address and Mr. William Crowe made the presentation of a handsome club bag:

Dear Howard,—We, your friends and neighbours, have congregated here tonight, not to say farewell, but rather au revoir, for we hope you will meet often with us in the future and trust the time will not be long until it is our pleasure of welcoming you back permanently.

However, we could not let this opportunity pass without showing, in some form, our sincere appreciation of your many qualities, and assistance you have given us in all the demands we have made on your time, and talents, socially and morally. And now, as a token of our esteem, we ask you to accept this small gift.

We also assure you that it carries with it our best wishes for health and prosperity in the days that are to come.

Signed on behalf of your friends and neighbours—Ellis A. Thompson and J. V. Fetterly.

Mr. Faulkner, although taken completely by surprise, thanked the gathering in a few appropriate words and all joined in singing "For He's a Jolly Good Fellow."

The dancing was then continued until the early morning hours.

Cass Bridge Home Twice Bereaved

The passing of Mr. John Hogoboam, aged 74, Thursday last, made the second death in that home in the past two weeks, his son's wife, Mrs. Lorne Hogoboam, having passed unexpectedly away the last week in September, aged 30 years.

The late Mr. John Hogoboam had been a sufferer for eleven years with locomotorataxia, during which time he had been taken care of by his devoted wife, by whom he is mourned, along with two sons, Frank and Lorne at home, and one daughter, Mrs. Walter Erratt of Melvins.

A large number of friends and relatives attended the funeral at the family residence on Saturday at two p.m., which was conducted by Rev. J. A. Waddell.

FOR THE SICK ROOM

We carry the best drugs money can buy. Prescrip ions are dispensed exactly as the doctor prescribes.

HOT WATER BOTTLES $1 to 2.75
CLINICAL THERMOMETERS .75
EAR & ULCER SYRINGES . ..25
BABY SYRINGES. . . 25c to 75c
STERILE GAUZE BANDAGES
All widths. 10 yds long
ABSORBENT COTTON
From 1 oz. up to 16 oz.
ADHESIVE TAPE—
½ in. to 3 ins.—1 yd. to 5 yds. long

GEO. J. HUNT
DRUGGIST and R. OPTOMETRIST
EYES TESTED : GLASSES FITTED

CHESTERVILLE UNITED CHURCH
Rev. R. E. Newman. Pastor
Sunday, October 19th, 1930
Sunday School, 10.00 a.m.
Public Worship 11.00 a.m.
Communion Service
Public Worship 7.30 p.m.
"Trust"
Choir Members Please Note
Choir Practice Tonight (Thursday)

Barns Burn Monday Morning

Fire destroyed the barns on the farm of Mr. Ward Pitcher, about two miles south of this village, early Monday morning, together with the season's crop.

Mr. Pitcher went for the cows in the morning and when he returned with them two went behind the barn instead of into the stable, and Mr. Pitcher hung the lantern in the stable while he went to round them up. During the time he was out of the building it is thought the cows knocked the lantern down for when he returned the building was on fire. Mr. Pitcher and his son fought the blaze and had it very nearly under control when a sudden draft took the fire into the hay mow. On account of the very heavy fog the blaze was not seen even by close neighbours and, by the time word finally was sent around, there was no hope of saving the barn nor the horse stable to the west. The contents including 800 bushels of grain were destroyed but the cattle were driven to safety. It is understood that the loss is only partially covered by insurance.

CHICKEN SUPPER & CONCERT

A Chicken Supper and Concert, under the auspicesof the Managers' Board of St. Andrew's Presbyterian Church will be held on the evening of

Thursday October 23rd

SUPPER IN TOWN HALL
Served from 6 to 8 o'clock
PROGRAMME IN CHURCH
Commencing at Eight
An excellent programme will be presented in the Church
—Admission—
Adults 50c : Children 25c
(Watch for Posters)

Rex THEATRE Town Hall CHESTERVILLE

SATURDAY, OCT. 18th
SEE and HEAR
KARL DANE, GEO. K. ARTHUR
PAULINE MORAN
in
"CHINA BOUND"
TWO-REEL COMEDY
MUSIC and SOUND
Two Shows—7.15 and 9.15
Adults 35c Children 25c

WEDNESDAY, OCT. 22
SEE and HEAR
EDDIE BUZZELL, ALICE DAY and EDNA MURPHY
in
"Little Johnny Jones"
TWO- REEL COMEDY
MUSIC and SOUND
Two Shows—7.15 and 9.15
CHILDREN 15c ADULTS 35c

Whoopee !

Take advantage of the following Low Prices

Girls' Boots

CushionS ole, Packard Make. All Sizes 11 to 2.
A CLEARING LOT AT
.98 Per Pair

Men's & Boys' Boots

A Clearing lot of Men's and Boys' Boots & Shoes
ON SALE
1.93 Per Pair

Ladies' Shoes

Black Kid Shoes. EEE width, cushion sale. A new Shipment
1.96 Per Pair

HY. BESSIN'S
"The Store of Miracle Values"
Winchester, Ont.
Opposite Town Hall

Big Gathering Sees Cornerstone Laid

Before a gathering which was composed of men and women from all parts of the district, James Rodger, of Montreal, of the board of adminstration of the Presbyterian Church of Canada, laid the cornerstone of Knox Church at Mountain on Friday afternoon. Several of the leading Presbyterian ministers took part in the ceremony.

Presiding over the assembly was Rev. Dr. N. A. McLeod, moderator of the Presbytery of Brockville. The address was given by Rev. A. S. Reid, clerk of the Synod of Montreal and Ottawa. Rev. A. H Baker, of Cardinal, pronounced the benediction.

Other ministers taking part were: Rev. W. McLean, of Knox Church; Rev. Wm. Merrilees, of Iroquois; Rev. Dr. John Taylor, of Prescott; and Rev. W. D. Turner, of Winchester.

Robert Hyndman, chairman of the board of managers of the church, and R. K. Graham, representative elder, placed in the stone the historical documents and coins. Milton Hoy, a member of the building committee, assisted Mr. Rodger in laying the stone.

Among the many present at the ceremony were: Rev. A. O. Lloyd, pastor of Mountain United church; Rev. Alex. Nimmo, of Morewood, and Rev. A. W. R. MacKenzie, of Spencerville.

The congregation of Knox church has worshipped in a hall since 1925, but for some time has been planning for the new church building. This, it is expected, will be completed by December 20. The first minister was Rev. A. O. McArthur, whom Mr. McLean succeeded three years ago.

Burly Bill—"Got a penny on yer, guv'nor?"

Little Smiffey—"Certainly, but what do you two men want with one penny?"

Beefy Bert—"We wants to toss up guv'nor, to decide which of us is to have yer watch and which yer money."

—o—

Wife: "The paper says that nitrates are higher."

Hubby: "What do we care? We never telegraph anyway."

Badly Mangled Body Found Near Prescott

The mutilated body of a man about 30 years of age, was found by Wm. Connell, a farmer, a half a mile east of Prescott, on the Eastbound Canadian National track, on Monday morning, Oct. 13.

Mr. Connell was taking his cows to pasture and in crossing the tracks he noticed a severed arm. Investigating, he found the body which was very badly mutilated. No papers of identification or letters were found on the body.

Track men and the coroner were notified and the body was removed to Freeman's undertaking parlors where a coroner's inquest was held on Monday afternoon, but was postponed until Oct. 21, in the hopes that some one might be able to identify the body.

News and Information For the Busy Farmer

Furnished by the Ontario Department of Agriculture.

Fall Fairs Flourish.

Despite depressed economic conditions and a season marked chiefly by prolonged drought the community fall fairs throughout Ontario generally report unprecedented attendance and splendid showings of agricultural produce. As an individual instance the annual fair in the village of Caledonia, in Haliburton County, drew a patronage of 10,000 people, a record for all time. From almost every fair similar reports have been received, indicating that whatever the conditions, the rural residents of Ontario are taking an even keener interest and pride in their own industry than ever before.

Royal Directors Optimistic.

The Royal Winter Fair directors are optimistic about agricultural conditions in Canada for the coming fall and winter. In a message to leading breeders and producers who, as exhibitors at the Royal, do much by their unswerving example to establish steady confidence in Canadian agriculture, the management points out that "despite dry weather conditions in several places, Canadian feeding stuffs are in more than average volume. The hay crops everywhere are considered satisfactory and in some parts exceptionally good." The message is extremely optimistic and reveals that the directors of the Winter Fair are making plans for an even greater exhibition this year.

Fighting White Grub.

As the one effective measure at this season of the year which will assist in control and eradication of a white grub outbreak of serious proportions in Eastern Ontario, fall ploughing and frequent discing from now to freeze-up are advised. Ploughing helps to break up the grub cells; exposes them to attacks by natural enemies such as the crow, star-nosed mole and the skunk; retards the grub's "digging down" for winter and exposes the grub cells to frost, which kills them effectively. The outbreak started apparently in the eastern townships in 1927, moved across the St. Lawrence to Eastern Ontario by flight of the June beetle, parent of the white grub, in 1928 and this year across the Ottawa eastward, infesting a large area in Quebec.

Current Crop Report.

Reports from representatives in many parts of Ontario indicate that fall wheat is looking well. Root crops in Western Ontario are more or less a failure due to dry weather, attacks of aphids and rot. There was an excellent yield of corn in the eastern part of the province. Sugar beet harvest is under way and early sown beets are of a good size and quality. Late sown beets are small. Threshing is almost finished and the majority of farmers have more feed and grain on hand than they have had for years. Recent badly-needed rains have put the ground in shape for fall ploughing, which is now general throughout Ontario.

Cash Prizes for Winners.

In addition to the splendid prizes offered at the International Grain and Hay Show at Chicago, Nov. 29 to Dec. 6, the Ontario Department of Agriculture, in order to encourage Ontario farmers to exhibit at this great show, is offering a special prize of $50 to each Ontario farmer who wins a first prize in any class. In addition, the Department offers special prizes of $25 to Ontario exhibitors standing highest in alfalfa seed, alsike seed, 6-rowed barley, oats, red clover seed, and field bean seed.

Prize lists and instructions are now being distributed to seed exhibitors. The Field Husbandry Department of the Ontario Agricultural College is co-operating as usual. All exhibits should be sent to Guelph. Mr. James Laughland will take charge of all exhibits and will accompany them to the show. The Department of Agriculture has agreed to pay freight on exhibits from Guelph to Chicago and return.

Due to the big grain crop in Ontario and extreme dry season in many states, Ontario should make an exceeding good showing at Chicago this year.

Wanted—5000 Barrels of Apples.

Ontario apple growers are advised in a cablegram from Premier Ferguson to Hon. T. L. Kennedy, Minister of Agriculture, that they can sell 5,000 barrels to European buyers immediately through Andrew Fulton, who represents the Ontario fruit growers in England, if the standard of shipment is assured. Through Mr. Fulton's efforts to improve the grading and packing, buyers in the Old Country are looking with greater favour upon Ontario apples and prices ranging up to $7.00 a barrel have been secured on the British market this year.

Rainy River Famous for Lamb Production.

There is possibly no section of Ontario that has a higher percentage of good sheep than has the District of Rainy River. Sheep raising there has increased greatly during the past five or six years. Through the efforts of the Department, pure bred sires have been introduced over this period of time and this, coupled with the educational extension work, has made it possible for the sheep breeders in Rainy River District to market a very high percentage of choice lambs.

Market lamb fairs have been held in the district for a number of years when between 300 and 400 lambs are annually brought out for exhibition and market purposes. On August 20 last, a representative shipment of lambs was made to Winnipeg. These were graded and sold as follows:

183 first-grade lambs averaging 85½ lbs. in Winnipeg sold at 8½c per pound.

10 heavy lambs averaging 100½ sold at 7½c.

20 third-grade lambs averaging 79 lbs. sold at 6 c.

In addition to this, 96 ewe lambs exhibited at the fair were sold for breeding purposes.

There will probably be twenty carloads of lambs shipped from the district before the season is over. The breeders of this section have been following the practice of marketing their lambs when ready and, by having their lambs dropped in March and April, shipments have been going forward to the Winnipeg market during July, August and September, before the big rush of lambs comes on the stockyards for sale.

Sheep breeding in the Rainy River district has filled a great need. Clover hay is produced in abundance and the market for this has usually been not very remunerative. These sheep are carried through in good condition and the farmers, by following the practices of dipping, docking and castrating, coupled with the use of good pure bred sires largely of Oxford and Shropshire breeding, have produced a product second to none on our public markets.

Suitor—"Pardon me, doctor, but last night your daughter accepted my proposal of marriage. I have called this morning to ask you if there is any insanity in your family."

Father— "There must be."

—o—

"I would face death for you."

"Why didn't you face that bulldog, then?"

"He wasn't dead."

Big 10 Day Sale
--at--
MIKE MALOLEY'S, FINCH
Starting Friday, Oct. 17th
At NINE O'CLOCK, A.M.

At 8.45 Friday Morning
Surprise Packages
Containing Merchandise and Money
WILL BE THROWN FROM THE WINDOW
of MIKE'S DRY GOODS & LADIES' & MEN'S READY- TO-WEAR STORE
We especially invite the Adults to attend
All these Surpise Parcels will be thrown away Absolutely Free !

Also Friday at Nine a.m.
25 BROOMS
Will Be Given to the First 25 Customers who will buy $1 or more of Merchandise.
BE EARLY AND GET ONE

We Want Money - - - You Want Bargains
THE STORE IS OVERFLOWING WITH GOODS
REDUCED TO ROCK BOTTOM PRICES

REMEMBER!
This Stock is Absolutely New—Bought since the first of June, 1930.
Come One! Come All!

Wonderful Values in Ladies' Dresses & Coats and Men's Suits & OverCoats
WAITING FOR YOUR INSPECTION

MIKE MALOLEY
Hamilton Block - - Finch
DON'T FORGET - - - OUR STORE IS OPEN EVERY NIGHT

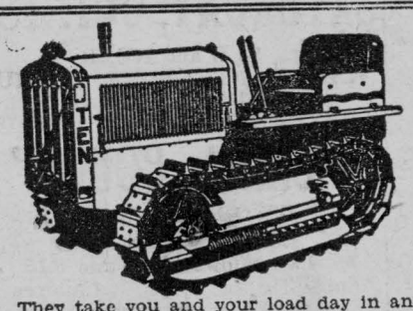

Ready to Start . . .
. . . Able to Finish—
"CATERPILLARS"

are built from materials that laugh at mud and sand ... at hills or years ... they carry you under the trees... around the rows and over the ditches.

They take you and your load day in and day out, EXACTLY where you want to go ... doing important work ON TIME, pulling a heavy spray rig through deep mud ... or over a sharp grade .. pulling wide width of implements and bringing them RIGHT DOWN TO THE TREE LINES. Positive steering eliminates the danger.

Ask us for a demonstration —. we will be glad to give it, and it involves no obligation on your part at all.

TRUCKS AND TRACTORS OF OTTAWA, LTD.
341-345 QUEEN STREET OTTAWA, ONT.

CATERPILLAR REGISTERED TRADE-MARK

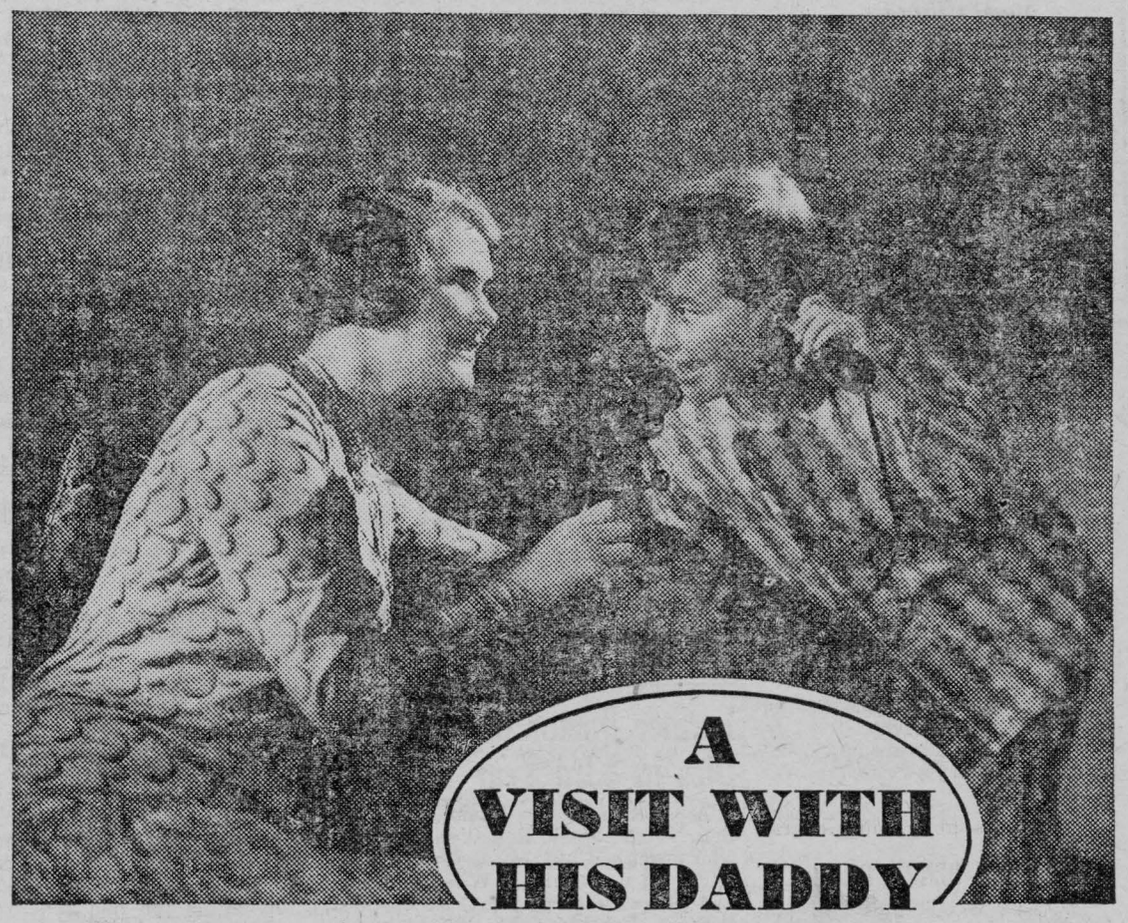

Evening rates on "Anyone" (station-to-station) calls now begin at 7 p.m. Night rates begin at 8.30 p.m. Just give "Long Distance" the number you want—it speeds up the service. If you don't know the distant number, "Information" will look it up for you.

Twice a week Jimmy stays up until eight-thirty. Daddy is on the road but he doesn't want to become a stranger to his son. And so, every Monday and Thursday evening, he pays a visit by telephone.

It doesn't cost much because he waits until eight-thirty when the lowest night rates begin. It amounts to about the price of a movie for a call and in return he gets something beyond money — the voices of his wife and his little boy — a touch of home — moments of affection for them all to remember and look forward to.

Many people away from home are using the telephone these days to have regular visits with their families. Out-of-town calls are so simple to make and they are quick and inexpensive. They are the next best thing to being really home.

THE BELL TELEPHONE COMPANY OF CANADA — LONG DISTANCE TELEPHONE

Train Kills Unknown Man In Belleville Yards

Trying to board freight train No. 496 as it was leaving the Belleville yards early Sunday, a man about 30 years of age, as yet unidentified, was instantly killed. It was presumed the young man was travelling with companions, and one of them was located in Kingston and will be brought back to establish if possible, the identity of the man. A man was found about the railway yards who knew the dead man as "Scotty," having roomed with him in the North.

Good Things to Eat

By Etta Bitta Pye

PENNSYLVANIA CHILI SAUCE

24 medium-sized ripe tomatoes
8 large onions
3 green peppers
3 red peppers
1 cup sugar
4 tablespoons salt
5 cups cider vinegar
1 tablespoon nutmeg
1 tablespoon ground cloves
1 teaspoon allspice

Cut tomatoes in small pieces. Grind onions and peppers through food grinder. Mix all ingredients and boil over moderate heat until sauce attains the desired consistency. Then jar imediately.

GREEN TOMATO AND ONION PICKLE

½ pk. green tomatoes
1 qt. sliced onions
1 tablespoon black pepper
2 tablespoons whole allspice
4 tablespoons dry mustard
2 tablespoons mustard seed
½ cup sugar
4 cups vinegar

Slice the green tomatoes. Put a layer in the kettle, then a layer of sliced onions. Sprinkle with salt. Then add another layer of green tomatoes, and so on. Let stand over night. The next morning drain off the liquid, put into preserving kettle with all the other ingredients, and simmer gently 30 minutes. Fill glass jars and when cold put in cool, dry place.

SWEET CUCUMBER PICKLES

7 lbs. ripe cucumbers
4 cups vinegar
6 cups brown sugar
2 inches stick cinnamon
1 tablespoon mixed spices, cloves, allspice, mustard seed
1 tablespoon mace
1 tablespoon ginger

Soak the cucumbers in brine overnight. In the morning drain and rinse. Put in boiler, cover with syrup, cook slowly until tender. Put into sterilized jars with glass tops.

Syrup—Put the vinegar and sugar into saucepan, stir until dissolved, add the spices and boil 15 minutes.

Brine—Use two tablespoons salt to one quart of water.

Young English Immigrant Commits Suicide In Hay Mow

Alfred Hannington, 23-yr.-old English farmhand, who was found dead with a bullet in his brain Thursday evening, at Sutton, was buried Monday afternoon.

The young trainee's death was a clear case of suicide, said the coroner, Dr. George Dillane, on investigation. At about 5.30 p.m., Thursday, Hannington was discovered with a wound in his right temple by Leslie Cockburn, his employer, in the hay mow on the Cockburn farm where he had worked since coming to Canada on May 1st last. Beside him lay his own .22 calibre rifle. While there was the remote possibility that the gun had been accidentally discharged, Dr. Dillane said there was no evidence to support such a theory. The boy would not go into the haymow to clean his rifle, the coroner observed.

Health Service

Prepared by the Canadian Medical Association.

HYGIENE OF THE NOSE

The nose has more than one important function. By warming or cooling the air we breathe, it adjusts it to the temperature of the body. At the same time, it moistens and filters the air. The nose is the organ into which drain the sinuses or bony cavities which lie adjacent to the nose. A large part of our sense of taste really is the sense of smell as perceived through the nose.

A healthy nose filters, warms and moistens the air before it reaches the lungs. If we breathe through our mouths, this control of the air is lost, and the air arrives inside of the body without the preparation it should have, and which it would have received had it been breathed in through a healthy nose.

The healthy nose does not need to be washed out. Indeed, there is some danger in the use of washes. The way to clean the nose is to blow it gently, one nostril at a time. It the nose is not healthy, then the use of sprays or drops is recommended by the physician to relieve the condition and to restore the nose to a healthy state in which it is best able to do its work and to cleanse itself without interference.

The two symptoms which most commonly occur and which indicate that there is something wrong with the nose are obstruction to breathing and excessive secretion from the nose.

When a child cannot breathe freely through the nose. he becomes a mouth-breather. This usually means that there are adenoids obstructing the nasal passage. Every child is born with some adenoid tissue at the upper and back part of the nose. If the adenoid tissue grows beyond a certain size, it obstructs nasal breathing and should be removed. In addition to obstructing breathing, it will very likely result in partial loss of hearing if not removed.

When we catch cold, the secretions of the nose are altered in a way with which we are all familiar. The cold is serious because it makes us miserable and interferes with our work. It is very serious when the germs responsible for the cold spread to other parts. If they spread into the sinuses connected with the nose, a yellowish secretion from the nose, after recovery from the cold is a sign that one or other of the sinuses is affected.

Infected sinuses are serious even though they are draining freely and not causing any pain. Any collection of pus in the body is a focus which may undermine the general health and be responsible for disease in other parts of the body. Such a focus of infection should be treated promptly.

Obstructed breathing should be corrected, because it is necessary for the promotion of health to breathe freely through the nose. Children who are mouth-breathers should be examined for adenoids, and these should be removed if they are found to be obstructing the nasal passage. Colds should be cared for in order to prevent the spread of infection throughout the body, and if the infection does spread into the sinuses, treatment should be secured even if there are no acute symptoms at the time.

Questions concerning Health, addressed to the Canadian Medical Association, 184 College Street, Toronto, will be answered personally by letter.

"I had to shoot my dog to-day."
"Was he mad?"
"Well, he didn't seem any too well pleased."

The Finish!

2 BIG DAYS 2

FRIDAY and SATURDAY

and

THE SALE OF SALES IS OVER!

This Has Been The
GREATEST SELLING-OUT EVENT
Ever Staged In Chesterville

MAKE USE OF YOUR $
It Will Buy Double Value For
THE TWO LAST AND GREATEST DAYS

Thanking You for the Largest
Support Ever Given One of Our Sales

W. Hamilton & Son
Chesterville, Ont.



Children say *"great"*

You can eat Shredded Wheat Biscuit right out of the package with milk or cream—but it tastes better if you crisp the biscuits in the oven and pour hot milk over them. The flavory shreds of baked wheat are so crisp and delicious—children always ask for more and it is so good for them. Contains everything their growing bodies need. Delicious with fruits.

SHREDDED WHEAT



WITH ALL THE BRAN OF THE WHOLE WHEAT

THE CANADIAN SHREDDED WHEAT COMPANY, LTD.

ARE YOU GOING TO DRIVE YOUR AUTOMOBILE WITHOUT PROTECTION?

The Highways Traffic Amendment Act of 1930 effective Sept. 1st, places a verv heavy responsibility on the owner of a car.

Psotect yourself for small cost and be safe. Rates and particulars gladly furnished on request.

Phones—Office 34J : Residence 34W
E. B. LYNCH, Agent, CHESTERVILLE

H. S. McMURRAY

HEADQUARTERS
for
Beach Ranges and Furnaces

Stove Pipes. Furnace Pipes, Elbows
All kinds always on hand

Sheet Metal and Plumbing

Phone 75
Chesterville, Ont.

Gold Seal Congoleum Rugs
For Birthday Presents



CONGOLEUM GOLD SEAL GUARANTEE

CONGOLEUM GOLD SEAL RUGS

The Gold Seal Congoleum Co. of Canada, wishing to express appreciation of the tenth successful year in Canada, are giving away Scatter Rugs

With each 9 x 12 rug they are giving away two scatter rugs 1½ x 3, and with each 7½ x 9 rug they are giving away one scatter rug 1½ x 3.

They have picked out four numbers in the above sizes and marked them feature packages.

They have alloted a certain number of 10th Anniversary Feature Packages to us to sell.

Secure yours while they at our special price of $7.50 for a rug which is $9.50 regular, size 7½ x 9, and $10.00 for a rug 9 x 12 which is regularly sold for $12.75.

Each rug is marked a feature package.

"WE SELL THE BETTER GRADE TO BUILD THE BETTER TRADE"

Phone 62

H. J. McMAHON

OPENING
of
NEW GENERAL STORE at DUNBAR
SATURDAY, OCTOBER 25
Near the Presbyterian Church

I take Pleasure in announcing to the General Public that I am opening a General Store at Dunbar and am carrying a general stock of

GROCERIES, DRY GOODS, BOOTS & SHOES, & HARDWARE

At Reasonable Prices

I Respectully Solicit a Fair Share of Your Business

ALFRED BARKLEY

DUNBAR, ONT. - - - TELEPHONE 67 r 31

J. I. CASE MACHINERY
WE HANDLE A FULL LINE

also

GOULD, SHAPELY & MUIR
GAS ENGINES, PUMPS, JACKS AND WINDMILLS
EMPIRE MILKERS
BELANGER STOVES AND PLOWS

HAY MACHINERY

MOWERS SULKY RAKES SIDE DELIVERY RAKES HAY LOADERS
CORN PLANTERS CORN CULTIVATORS

—Also—

CALCIUM ARSENATE—For spraying Potatoes and Vegetables at a Reduced Price

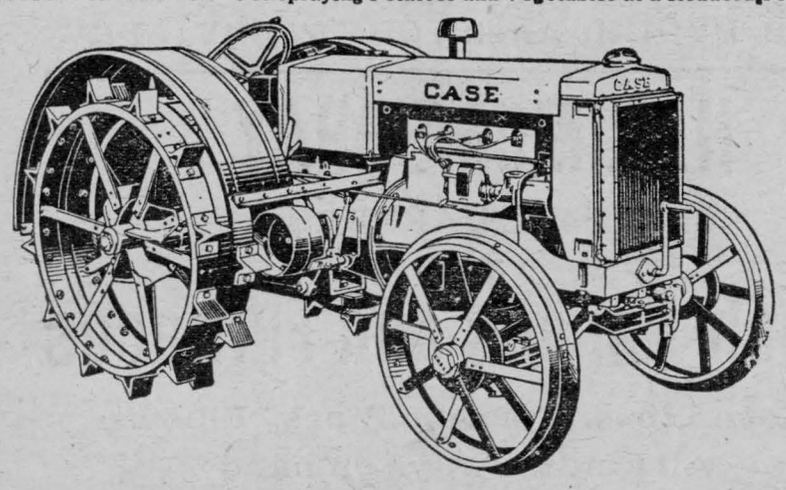

THE NEW CASE TRACTOR

Is now on display in our Show Rooms. We invite your visit.

JOHN KING, CHESTERVILLE

Finch

Miss Eva McMartin, R. N., Kingston, spent a few days with her father who was ill, recently.

Mr. and Mrs. Geo. Casselman spent Sunday with Mr. and Mrs. Hez. Gallinger.

Misses Winnifred Blair and Helen Forsythe and Mr. Will Foley, of Ottawa Normal School, spent a few days at their respective homes.

The W. M. S. of Chalmer's United Church will meet at the home of Mrs. F. C. Eligh on Friday, October 17th, at two o'clock.

Miss Muriel Stewart, of Ashton, spent a few days with friends in town.

Mr. and Mrs. Lorne Merkley, Prescott, were recent guests of Mrs. L. Merkley.

Misses Eva McMillan and Velma McMonagle spent the week end with friends in Massena, N Y.

Mr. and Mrs. S. McKilligan and family, of Massena, spent the week end with the latter's mother, Mrs. H. A. McMillan.

Goldfield

The funeral of the late Albert Casselman was held in Grantley on Oct. 6th, the service being conducted by Rev. Mr. Maxwell with burial in the Grantley cemetery.

Mrs. John Nephew attended a meetingof the Mothers' Allowance Board held in Cornwall recently.

Mr. and Mrs. Angus Brownell, of Green Haven, N. Y., visited friends here last week.

Mrs. D. C. McLeod, district president of the Women's Institute, spent one day last week in Lunenburg.

Mr. and Mrs. Ruggles Wood, of Montreal, spent a few days as guests at the home of Mrs. Katherine Gillies.

Mrs. Ruggles Wood, of Montreal, and her mother, Mrs. Katherine Gillies, spent a few days in Ottawa last week.

Mrs. C. F. Warner and baby Cecil are spending a few days with relatives in Avonmore.

Miss Ena Nephew spent one day last week in Cornwall as a delegate to the Sunday School convention held there.

Mrs. C. McLean, of Finch, has been appointed delegate to attend the Women's Institute Convention to be held in Ottawa on October 28, 29 and 30th.

Mr. and Mrs. Thos. Foley and sons Will, Leonard, Thomas and Francis visited Sarah and Anna Foley in Ottawa on Sunday.

Mr. Will Foley, of the Ottawa Normal school, spent a few days at the week end at his home here.

Misses Jennie and Mary Gillies and Thos. Mallett visited relatives in Aultsville one day last week.

Mr. and Mrs. S. M. McLean and Miss Aileen McLean and Mr. Hawley McLean spent one day last week in Ottawa.

Mrs. S. Lockwood and Mrs. Blake Nephew and Jean visited at the home of Mrs. K. Gillies one day last week.

Mr and Mrs. Roland Droppo spent one day in Kingston recently

Mrs. Jas. Younge visited her daughter, Mrs. Wm. Servage, Crysler, a few days last week.

Mr. Alex. Ferguson visited at the home of Mr. and Mrs. D. A. Gillies recently.

Dr. W. A. and Mrs. Brown, of Kingston, called at the home of Mr. and Mrs. S. M. McLean recently.

Mrs. S. Fulton, of Chesterville, visited at the home of Mr. and Mrs. A. P. McLean this week.

Berwick

Mrs. J. Dubois and Irene Meilleur, of Embrun, were guests of Mr. and Mrs. J. Meilleur for the week end.

Mr. and Mrs. Jas. Killoran and family spent Sunday with relatives at Morrisburg.

Mrs. Ruth Meldrum left on Monday to visit her daughter at Ogdensburg.

Misses Myrtle Munroe and Jennie McRae, teachers attended the convention at Cornwall, on Thursday and Friday.

Guests at the home of Mr. and Mrs. J. Meilleur on Sunday were Miss Della Meilleur, of Cornwall, and Mr. and Mrs. Napoleon Laflamme, of Waddington.

Mr. and Mrs. Chas. Crump and two chidren were guests on Sunday of the Misses Mary and Teresa and Mr. John Kearns.

Miss Alice Fetterly, of Cornwall, was the guest of Mrs. Jane Summers over Sunday.

Mrs. L. Hutt left on Tuesday to spend some time with her daughter at Muskoka.

Mr. Boyce, of Crysler, is painting Mrs. Gray's house this week.

Mrs. John Seguin and littlel son, Clifford, of Cornwall are spending this week with her father, Mr. J. Legg.

Grantley

Mr. and Mrs. Tom Swerdfeger and family, of Osnabruck Centre, were Sunday guests of Mr. and Mrs. Alex. Taylor.

Mr. and Mrs. Arthur Boutrice and son Bobby, of Morrisburg, were guests on Friday at Mr. John Locke's.

Congratulations to Mr. and Mrs. Bert Myers on the arrival of their baby daughter.

Miss Marion Gordon, of Ottawa, visited her parents over the week end.

Mrs. Montgomery returned home after spending two weeks with her parents at Carp.

FULTON BROS.
The Store of Quality
But not of High Price

GROCERIES

PURE LARD 20-lb. Wood Pails, EACH	2.95
NEW DRIED APRICOTS 2 lbs. For	.35
SPRING CLOTHES PINS Best Quality	7 Dozen For .25
TOILET PAPER 7 Rolls For	.25
REDPATH SUGAR Per Hundred Pounds	5.00
QUAKER CORN FLAKES	3 FOR .25
NEW CANNED PEAS	3 FOR .29
SHREDDED WHEAT	2 FOR .25

Reduced Price
Fulton's Special Japan Tea Reduced

The new crop is now here

Formerly 60c., Now 50c lb

This is the same
High Grade Green Tea we have handled for years

READY ROOFING

HEAVY SLATE ROOFING 85 lbs. per Roll, EACH	3.50
3-PLY ROOFING Per Roll	3.00

Our Stock is Complete with TAR and DRY FELT



Buy 10 Blades and we give you this Pocket Knife with blade complete, Free

Butter and Meat Crocks

ALL SIZES FROM 10 lbs. to 12 Gallon CROCKS
The 6, 8, 10 & 12 Gallon Sizes Have Handles

Flower Pots

Take in your Plants and Bulbs from the Frost
THESE POTS ARE VERY CHEAP — ALL SIZES

Glass Glass

Our import order has arrived—and still selling at the same low price, despite the talked of much higher prices on glass. We were fortunate having our order booked.

Radio Time Is Here

EVEREADY BATTERIES — A, B & C
RADIO TUBES — All Kinds — Including SCREEN GRID
DEFOREST CROSLEY RADIO—All Electric Sets Priced from 148.00—

BIG ALUMINUM SALE

SEE OUR WINDOW — ALL LARGE PIECES
GOOD WEIGHT ALUMINUM
TEA KETTLES : COFFEE PERCOLATORS : POTATO KETTLES : TEA POTS : DOUBLE BOILERS
ANY PIECE EACH .89

ALADDIN LAMPS

—: A Child Can Operate Them :—
COAL OIL MANTLE LAMP
Lights Instantly
NO Generator
NO Pumping Up
NO Pressure
NO Danger
NO Odour
NO Smoke
NO Noise

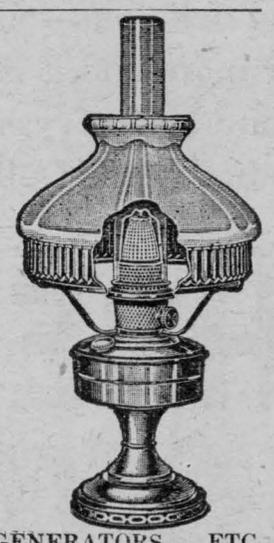

COLEMAN LAMPS MANTLES GENERATORS ETC.

FULTON BROS.
CHESTERVILLE, ONT.

RELIABLE PIANO TUNING
Earle G. Poole

Reliable piano tuning and repairing costs less and pays better. Old pianos made like new. Special treatment to prevent moths—this is the time of year for best results. Leave your name and address with Mr. Earle G. Poole, 403 First St., East, Cornwall, Ont. 1

FOR SALE

One Findlay Cooking Range, practically new, and one Gasoline Range for sale Apply Mrs. Isaac Garrow, Chesterville. 50

FOR SALE

Cheap—1 Bay Horse, weight about 1400. E. B. McMillan , Chesterville, 'phone 67-r-12. 50

TENDERS WANTED

Tenders will be received until October 30th for 35 tons of coal to be delivered at Chesterville High School. State kind of coal offered and price. The lowest or any tender not necessarily accepted.—W. N. Fulton, Sec. 0

The Great West Life Assurance Company

Robert Revie, Agent

Tel. 153 Winchester, Ont

Melvins

Mr. and Mrs. Alcide Lanoue and daughter Shirley, of Massena, and Mr. and Mrs. Sherwood Wilson, of Ottawa, spent Sunday with Mr. and Mrs. J. E. Lanoue

Mr. Jay Sheldrick spent the week end with his brother, Mr. Irvin Sheldrick, at Gananoque.

Mr. and Mrs. Richard Scott and children and Mr. Lewis Miller spent Sunday with Mr. and Mrs. Donald Redmond of Cass Bridge.

A number from here attended the funeral of the late Mr. John Hogoboam at Cass Bridge on Saturday.

Mr. and Mrs. Gordon Robinson, of Cass Bridge, spent last Thursday with Mr. and Mrs. Reuben Pruner.

Mr .and Mrs. Frank Coulthart and son spent an evening last week with Mr. and Mrs. Farren Beckstead.

ACNOWLEDGEMENT

The members and executive of the Chesterville Citizens' Band wish to heartily thank everyone who helped them to make their Sunday evening's Sacred Concert such a great success, especially those who so generously gave their talent on the programme, and Mr. W. Hamilton for donating the

Morewood

Mr. and Mrs. James Bogart, Mrs. Colin Cheney, Mrs. Adam Carlyle, Mrs. Lucy McIntosh spent Friday with Mrs. Thos. Parker of Maple Ridge.

Miss Ellice Smith, of Mountain Grove, visited for the week end with her parents, Mr. and Mrs. Wesley Smith.

Miss Cora Donald, of Stephen, N.B., is visiting with her sister, Mrs. Will Forrester.

Mr. Thomas Faulkner and Mr. and Mrs. James Bogart made a business trip to Morrisburg on Thursday.

Mrs. Joe Thompson and family, of Chesterville, spent Friday with her sister, Mrs. Walter Steven.

Rev. S. H. and Mrs. Cooke and daughter Erma, of Seeleys Bay, took tea with Mr. and Mrs. A. B. Allison on Friday evening.

Mr. and Mrs. Wilburn Marcellus and daughter Marion and Harold Allison motored to Kingston on Sunday, visiting Mr. Morton Marcellus who is attending Queen's University.

Mr. Charlie McConnell, of Aurora, Ill., is spending some time with his parents, Mr. and Mrs. Will McConnell

Mr. Will Glasgow, Mrs. Sid Glasgow and Mr. John Glasgow, of Crysler, visited friends at Roxborough on Sunday.

Teachers of this district attending the convention held at Chesterville on Thursday and Friday were—Mr. Hugh Loucks, Mr. Fred Weaver, Miss Nellie Baker, Miss Eva Swerdfeger, Miss Jean Faulkner, Mr. Arthur Casselman and Mrs. J. Thompson.

Mr. and Mrs. Ray Dillabough and sons, of Russell, called on Mr and Mrs. Orrin Dillalbough on Sunday.

Mr. Ralph Jervis attended the teachers' convention held in Cornwall last Thursday and Friday.

Mrs. Ab. Dillabough and daughter Sybil spent the week end with her daughter, Mrs. Ralph Allison, of Winchester Springs.

Mr. and Mrs. H. Nimmo and daughter, Kathleen, of Toronto, are spending some time with Rev. and Mrs. A. Nimmo.

Mr. and Mrs. John Fleming spent the week end with friends in Montreal.

Elma

Miss Jessie Smith, of Kemptville, visited at the parsonage Wednesday.

Mrs. Hudson, after spending some time with her daughter, Mrs. A. N. Barkley, returned to Ottawa on Saturday.

A number from here attended the Missionary banquet at Brinston's Friday evening.

Services both morning and evening at the United church next Sunday.

Mr. D. A. Campbell, Miss Campbell, Mr. J. A. Stewart and Mrs. Stewart, from Glengary, attended Church here on Sunday.

Mr Bernice McIntosh and family were in Ottawa last Saturday.

Rain is much needed in order that our farmers may get on with their fall work. It will surely come.

Owing to the fact that some news came in rather late and a rush of advertising some interesting news items have had to be held over.

NOTICE

The October Session of the Council of the Municipal Corporation of the United Counties of Stormont, Dundas and Glengarry will meet in the Council Chambers, County Buildings, Cornwall, on Monday, October 20th, next, at 8.00 o'clock, P.M., pursuant to adjournment from June Session.

A. K. MacMILLAN,
County Clerk.

Cornwall, Ont., October 1st, 1930. 51

ROOMS FOR RENT

Rooms over McGee's store for rent. Apply to T. J. McGee. 50

AUCTION SALE

—of—

FARM STOCK & MACHINERY

The undersigned will offer for sale by Public Auction without reserve, on the premises: Lot 7, Con. 6, Twp. of Williamsburg

3 Miles South-West of Grantley
on the Farm known as the
John Colquhoun Farm

—on—

FRIDAY, OCTOBER 24th, 1930

At One o'Clock, p.m., Sharp:

12 High Grade Holstein & Ayrshire Milch Cows, some due to freshen about December; 2 2-yr.-old Heifers, 2-yr.-old High Grade Holstein Bull, Bay Horse weighing 1300 lbs., Black Percheron Mare, 1300 lbs.; Bay French Mare, 1100 lbs.; Black Mare, 1000 lbs.; 2 French Colts coming 1 yr. old, Brood Sow, about 75 Hens, F. & W. Cultivator, Cutter, Manure Sleighs, 1-horse Sleigh, Set of Bob Sleighs, Percival Sulky Plough, No. 4 Walking Plough, F. & W. Grain Binder, 2-horse Corn Cultivator, 2 Single Buggies, Wagon & Hay Rack, Lever Springtooth Cultivator, 2-furrow National Plough, F. & W. Mower, Simplex Cream Separator, Quebec Heater, coal or wood; 2 three-horse Whiffletrees, Barrell Churn, Set of Double Harness, 200 bus. Oats, 75 bus. Barley & Buckwheat, about 30 Bags Potatoes, Many other Articles.

TERMS : All sums of $10.00 and under, Cash; over that amount 9 months' credit on approved joint notes, or 6 per cent off for cash.

ALFRED McMAHON, Prop.
Ross Beckstead, Auct. 50

Read !

On account of the summery weather

Special Bargain Prices
Will Continue at Maloley's

Our fine new stock of General Dry Goods offers some very choice bargains to the buyer who will anticipate her needs by a week or two.

New Winter Goods Specially Priced

Goods arriving daily are going into the sale marked at prices prudent buyers will snap up.

Outfit your family for less at Maloley's

Jos Maloley, : Chesterville

FARM TO RENT

150 acres, more or less, ¾ lot 23, Con. 3, Winchester Twp., 2½ miles from condensary and cheese factory. Apply F. McCloskey Chesterville. 48tf

Sedan Tops
Re-covered
Glass for Doors and Windshields
Woodwork Repaired
JAS. W. JUDSON
Phone 663-W 36 George St.
Brockville

MASSEY-HARRIS

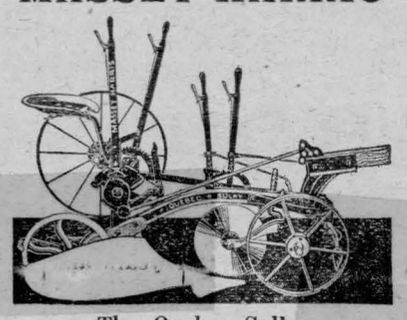

The Quebec Sulky

is the Plough every one is talking about because it stays in the ground when the ploughing is hard like it is this Fall.

Just try one in that field where everything else has failed.

—: For Sale :—

1 New International Sulky Plough taken in trade on Quebec Sulky
1 Wilkinson Walking Plough
1 Chestnut Mare, weight 1300 lbs.

Don't Forget that we carry points for Fleury, Percival & Wilkinson Ploughs

C. F. Marshall

Massey Harris Farm Implements
Louden Stable Equipment
Grenville Patrons' Mutual Fire Insurance.

CHESTERVILLE P. O. Box 713

ESTRAY

Came on my premises on Friday, October 10th, a milch cow. Owner may have same by proving property and paying for this advt.—Cornelius Kearns, Chesterville, 'phone 46-r-4. 50

NOTICE

Considerable damage has been done and theft taken place in the local Condensery by children of townspeople. Parents are warned that prosecutions will be made if their children are found trespassing on Condensery property.—O. L. King, Supt. 50

LOCAL AND LONG DISTANCE HAULING

With two heavy duty, high speed trucks I am prepared to do any kind of local and long distance hauling. Reasonable Rates and competent drivers.—S. Morris, Chesterville, 'phones 76-J and 88. 24tf

FOR SALE

Twelve Milch Cows, your pick from a herd of 25, all supposed to freshen in Spring. Apply Ovila Lafrance, Embrun. 50

Lasalle Bros'.

Garage

Chesterville

Let Your Troubles Be Our Troubles whether with
—YOUR AUTOMOBILE
—YOUR TRACTOR
—YOUR BICYCLE
—YOUR RADIO
Get our Prices, Compare Them, and we Guarantee our Work.

We sell that remarkable oil
VEEDOL OIL
We use VEEDOL Grease for Chassis Lubricant, Lasts Longer, does not harden in the shackles

WE SELL
GUTTA PERCHA
GUM-CUSHIONED TIRES
They carry a solid guarantee but need none. Get our prices on tires first.

WE SELL
U.S.L. BATTERIES
Phone 52

Lasalle Bros' Garage

WANTED

Highest Prices Paid for All Kinds of Dressed Poultry
Good Quality Only Wanted
CALL, 'PHONE, or WRITE FOR PRICES
D. M. McKERCHER : VERNON
—Phones—
WINCHESTER 616-r-25 METCALFE 32-r-25

EGGS EGGS EGGS

We are paying for FRESH EXTRAS 37c
FRESH FIRSTS 31c
FRESH SECONDS 23c

WE ARE AFTER THE QUALITY EGGS AND WE ARE GIVING YOU A FAIR GRADE

Chesterville Produce Co.

Keep FIRE at Bay *with* GYPROC



FIRE seldom visits houses having Gyproc Wallboard ceilings, partitions, walls and sheathing. On the contrary Gyproc has saved many homes.

This pioneer Canadian fire-safe gypsum board has a new Ivory coloured finish this year that makes decoration unnecessary (when panelled). It is just the thing to use for making extra rooms in the cellar or attic.

Quickly erected, inexpensive, structurally strong, Gyproc Wallboard gives permanent fire protection.

Your dealer's name is listed below. Ask him today for full information or write for interesting free book, "Building and Remodelling with Gyproc."

GYPSUM, LIME AND ALABASTINE, CANADA, LIMITED
Paris - Ontario



The NEW IVORY

GYPROC
Fireproof Wallboard

261

For sale by
S. Barrie & Son - - Chesterville, Ont.

FINDLAY BROS. STOVES & RANGES
MORE BEAUTY FOR YOUR KITCHEN

Makes Cooking a Real Pleasure

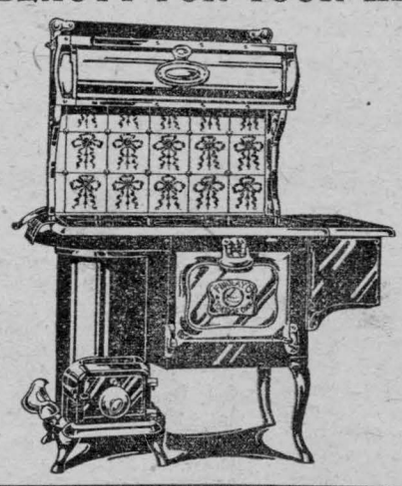

Does Away with Big Fuel Bills

FINDLAY FURNACES
CANNOT BE BEATEN
They are built to give only the best Satisfaction at the Lowest Possible Fuel Cost.

FINDLAY CIRCULATORS
Add Beauty and Comfort to Your Home

Stove Pipes & Elbows Always on Hand

S. & A. Peake, Chesterville
Plumbers and Tinsmiths

The Chesterville Record

PUBLISHED EVERY THURSDAY

Terms of Subscription.

To Canadian points—$1.50 per year in advance. $1.75 if not so paid.

To United States—$2.00 per year in advance.

Transient or legal advertisements inserted at the rate of 10 cents per line for first insertion and 5 cents per line for each subsequent insertion.

Business notices inserted in local columns for 10 cents per line every insertion.

No advertisement published for less than 50 cents.

Small advt. card per year, such as Societies, Business, etc., $6.00.

All advertisements measured by the scale of solid nonpareil, 12 lines to the inch.

Advertisements without special directions will be inserted until forbid and charged accordingly.

Subscriptions may commence with any issue. The paper will not be discontinued unless notice is given. No subscription will be cancelled unless all arrearages are paid.

In Memoriam notices with verse of four lines .50c; extra verses, each four lines .25c, cash with order.

Classified ads.—Wanted, For Sale, Etc., fifty words and under, .50c first insertion or three insertions for one dollar.

G. C. LACEY,
Editor and Proprietor.

THURSDAY, OCTOBER 16th, 1930.

Our Ottawa Letter

OTTAWA, Oct. 15th.—When Parliament convenes early in the new year members will be confronted with a mass of work that may easily keep them in the capital until midsummer.

It will centre chiefly about a complete revision of the Canadian Customs tariff. In the course of his campaign, Mr. Bennett promised such revision and during the emergency session of the House last month he undertook that it would be proceeded with at the regular session.

In the past, almost any tinkering with the tariff has been the occasion for long and acrimonious conflict over fiscal theories. Even single items would be debated for days. The whole tariff contains 1188 items and unless a fixed time is set for discussion, argument may well extend into next fall; for there is the most marked diversion of opinion upon economic policies.

It is true that the Dunning budget brought the older parties closer together on some phases of protectitve doctrine, but it is equally true that in opposition the Liberal party will attack every tariff increase in an endeavour to make it appear as an infringement of justice to the consumer.

* * * *

The Conservative party under Mr. Bennett has made the unique pledge to the public that no consumer exploitation will be permitted under tariff concessions. Machinery to carry out that promise is being created and the closest check both upon wholesale and retail prices will be maintaied. By the time parliament meets there will be concrete evidence as to whether the changes made last month have created employment or increased prices. In fact, many manufacturers have promised that increased production would lower costs and selling prices. That promise will also be checked.

* * * *

How weighty a problem a general tariff revision may prove is shown that the revision Mr. Bennett put through during the emergency session was the broadest since the first application of the National Policy under Sir John Macdonald in 1879. Yet Mr. Bennett's preliminary revision affected only about 130 items, or approximately one-tenth of the whole list. It dealt only with industries susceptible of immediate rejuvenation to create employment, and only with such of those as could be properly considered in the very short space of time which elapsed between Mr. Bennett's taking over of office and the meeting of Parliament.

* * * *

Just what the details of the revision will be will not become public until tabled in the House. It is Mr. Bennett's conviction that the tariff can be operated to develop Canada for Canadians and by Canadians, without exploitation being successfully attempted by protected industries. Consequently, it is a fair assumption that the major revision will be upward.

The Minister of National Revenue, Hon. E. B. Ryckman, is now touring Canada making a first hand inspection of plants and equipment of industries. It is not proposed that protection will be extended except where industries are willing to modernize their plants and make production possible at reasonable cost, and it is to study actual conditions that Mr. Ryckman—one of Canada's leading industrialists—is making his trip.

* * * *

Revision wll also be affected materally by the immediate success or failure of the economic conference of Empire which Mr. Bennet is now attending. In return for favoured treatment for Canadian agricultural products in the British market he is ready to make important concessions for manufactured goods from Britain through our tariff, on items which will not prove injurious to indigenous Canadian industry. The Empire conference has not progressed to the point where an opinion is sound as to the success of his efforts, though the favourable impression upon the British voter appears to be widespread.

United States of Brazil

The disturbances in Brazil are attracing the attention of the rest of the civilized world, so a little information on that great country will not be amiss. The United States of Brazil is the largest state in South America, with a territory of 3,285,319 square miles and a population officially estimated in 1928 at 39,163,855. It has a coastline on the Atlantic of 4,106 miles and the famous capital, Rio de Janeiro, has nearly a million and a quarter inhabitants. The great heavily-wooded basin of the Amazon, the longest river in the world, constitutes the norther half of the republic. Mountain ranges, interspersed with fertile valleys, traverse the eastern and southern states, and there are hundreds of imposing waterfalls in the rivers. The mineral wealth is enormous and four-fifths of the world's coffee is grown in four of the states. Rubber, cotton, sugar, are great sources of wealth also, and agriculture flourishes, although only a small proportion of the available land is under cultivation. Manufacturing of all kinds is fostered by the Government, there being 12,000 factories with nearly 400,000 employees. Thousands of vessels enter the chief ports annually and there are about 20,000 miles of railway in operation, many miles of which are government owned and operated either by federal or state authorities. There are over 5,000 miles of first-class motor roads and 29,000 miles of second-class. Brazil, it will be seen, is a progressive country.

The Government is modelled on the United States system and a new president is due to take office in a few weeks. Friends of the Brazilians are hoping that the revolution will have a short run and that the constitutional methods that have been the rule since the Republican constitution was adopted in 1891 will again prevail.

Time for Decision

Border Cities Star.—Mr. Bennett is undoubtedly right when he says that the time has come for a decision. It takes too long for nations to make up their minds, chiefly due to the fact that political leaders have a tendency to be over-cautious. Canada's new Premier has demonstrated that he is not afraid to carry out radical policies. He leads a party which has preached a high tariff for years and actually practiced moderate tariff. In the short space of a fortnight, however, and in a special session of Parliament, he raised the Canadian tariff schedule to a higher figure than it has ever known before. Mr. Bennett has demonstrated that he is essentially a man of action and he is asking Great Britain and the other nations to be similarly decisive. If they decline to fall in line with this policy, they cannot say, at any rate, that Canada offered them nothing.

A Bushel of Wheat

Vancouver Sun.—Wheat sold yesterday in Canada for 73 cents a bushel. If that low price depresses Canadians, they should remember that these same low prices will inevitably popularize wheat as a food among the billion people of Asia.

Wheat at 73 cents a bushel, or roughly 1½ cents a pound, is the greatest food bargain those billion people of Asia have ever had. It is to-day the greatest and cheapest food value in the world.

Asia now pays from three to six cents a pound for rice ,and so far as far as food value is concerned, wheat is infinitely superior to rice.

Boiled rice contains 2.8 of protein to 9.2 of protein in the same weight of bread. Rice has 0.1 of fat as compared to 1.3 of fat in bread. The carbohydrates in rice are 24.4 as compared with 53.1 in bread. Ash, containing valuable mineral salts, occurs 0.2 in rice as against 1.1 in bread.

And, in point of calories, bread has the same quantity of rice beanten 4.98 to 11.82.

The vitamin content of polished rice is practically nothing. White flour contains a fair amount of Vitamin B.

In short, wheat, golden Canadian wheat, is the background food of the world. And these present low prices are going to introduce that Canadian wheat, favoured by millers as the finest grown on earth, to the vast markets of the Orient.

The market value of a bushel of wheat may be 73 cents, but intrinsically a bushel of wheat is invaluable. A man can do 50 per cent more work on a bushel of wheat than he can on a bushel of rice or on a similar weight of almost any other food.

And Canada can grow these wonderful strength-giving bushels of wheat by the hundreds of millions.

So long as men eat and multiply, the world is going to require wheat. And nothwithstanding its temporary low price Canada is going to continue growing and prospering, supplying wheat to a hungry world.

Bulbs for Winter Forcing In the Home

Experimental Farms Note.

The amount of trouble needed to grow bulbs in the house is well repaid by beautiful flowers in winter and early spring. They can be grown in clay pots with earth or in fancy pots with prepared fibre or in water alone. When pots are used, be sure to put a piece of broken crock over the hole and a layer of smaller pieces for drainage before putting in the earth. The soil should be of a sandy nature so that water will run through it freely.

Narcissus (daffodils), tulips, and hyacinths can all be grown in pots. When planting, place the bulb so that the crown is above the soil. After planting, water well, drain and then place the pots in a cool, dark place to root. When the roots begin to show through the hole at the bottom and the top is beginning to grow, bring the pot into a cool room and keep in a shady spot for a day or two. When the flower buds are beginning to show the plants should be brought into a warmer room and placed near a window. The plant must never be allowto dry out, but must not stand in water.

Another way to grow bulbs is to use fancy bowls and prepared fibre. The fibre is bought from seed stores. The bowls should be shaped so that the bottom is nearly as wide as the top. The fibre should be evenly moistened but should not be too wet. Put a little in the bowl and place the bulbs on it, using as many as convenient. They should not touch each other nor the sides of the bowl. Do not press the fibre down too firmly, as the bulbs may be forced out of position if the roots cannot penetrate the fibre easily.

Some of the best bulbs for growing in soil or fibre are:

Hyacinths in various colours.

Narcissus: Emperor, Mme. Plemp, Sir Watkin, Klondyke, Laurens Koster, Seagull.

Tulip (early): Queen of Netherlands, Mon Tresor, Murillo.

Tulips (Darwin): Farncombe Sanders, Psyche, Clara Butt, Rev. W. Ewbank.

Some bulbs can be grown successfully in water alone. Hyacinths are grown in specially shaped glasses; Chinese Sacred Lilies and paper white narcissus in bowls. These are kept in place by little stones which are packed around the bulbs. A small piece of charcoal should beadded, as piece of charcoal should be added as it helps to keep the water sweet. All bulbs should be kept in a cool, dark place until they are well rooted and then brought to light gradually.

An undertaker with a sense of humor displayed this advertisement at a busy railroad crossing: "If you don't see the train see me."

Ask Dad, He Knows.

All were quiet in the cinema watching the comic man counterfeiting intoxication. The silence was broken by a small boy's shrill voice: "That ain't the way to be drunk, is it, farver?"

———o———

First Cannibal: "The chief has hay fever."

Second Cannibal: "Serves him right, we warned him not to eat that grass widow."

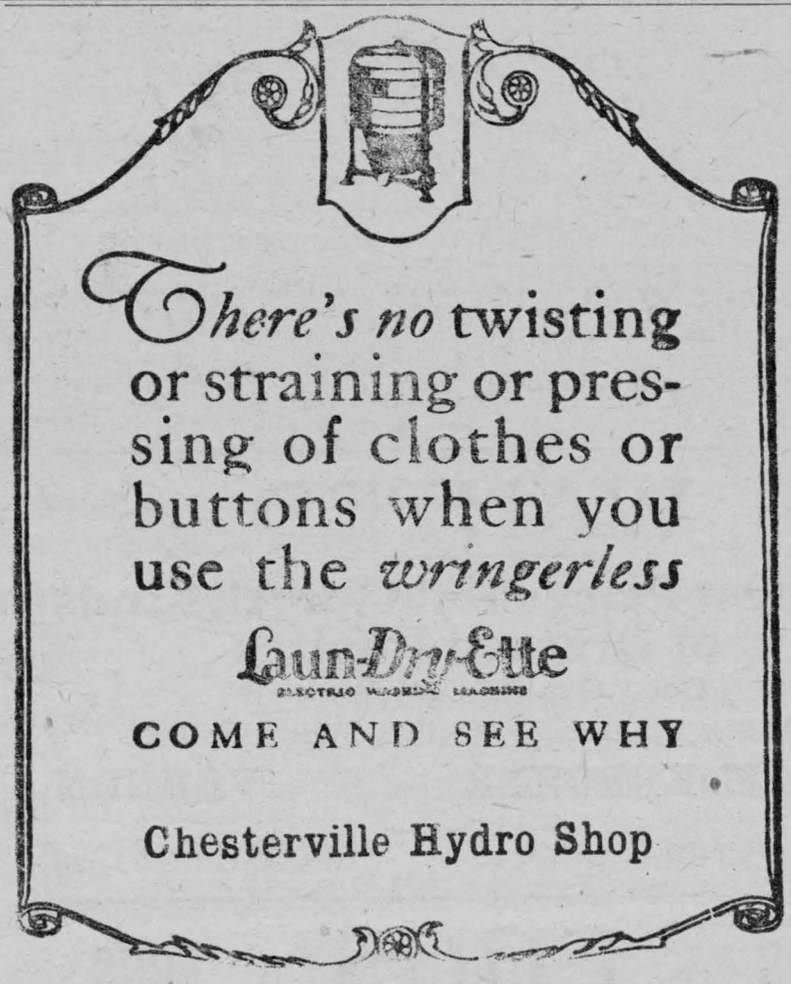

Ottawa Dailies With The Record for 12 months to new or renewal subscribers for **$5.25**

MOTORISTS *be CAREFUL!*

The season for wet, slippery pavements is here and demands that special care be exercised by all drivers of motor vehicles.

DRIVE CAREFULLY . . . and read carefully *every word of this advertisement*

THE Highway Safety Committee has been urging motorists during the year to exercise CARE, COURTESY and COMMON SENSE in the operation of their vehicles. The Committee appreciates the whole-hearted support its efforts have received from every source. We have had the best of co-operation from the Advisory Committee, which is composed of some of the leading citizens of the Province, from the press, from motorists and from pedestrians and, as a result, driving conditions have improved. Let us continue to be traffic conscious and at all times CAREFUL and COURTEOUS when driving.

Severe penalties are provided in our motor vehicle laws for those who are careless or inconsiderate of the rights of other users of the highway.

The Financial Responsibility Law which became effective on September 1st provides that the driver's license and *all* motor vehicle permits of a person convicted of any one of the following offences *shall be suspended* until proof of financial responsibility in the form of a certificate of an insurance company, a bond or securities is filed with the Registrar of Motor Vehicles.

READ CAREFULLY

Driving without holding a chauffeur's or operator's license.

Reckless or negligent driving or exceeding the allowable speed limits if any injury to persons or property occurs.

Driving, or being in charge of a motor vehicle, while intoxicated, or any other criminal offence involving the use of a motor vehicle.

Evading responsibility following an accident.

Operating a motor vehicle in a race or on a bet or wager.

Chauffeurs, operators and owners of motor vehicles are warned that the provisions of this law *must* be applied in every case.

ACCIDENT REPORTING

The law now requires every person directly or indirectly involved in a motor vehicle accident, if the accident results in *any personal injuries or property damage apparently exceeding fifty dollars,* to report such accident to the nearest police officer. A penalty is provided for failure to so report.

Remember your Personal Responsibility whenever driving a motor vehicle or you may be required to prove your Financial Responsibility.

Highway Safety Committee

The HON. GEO. S. HENRY, *Chairman*

Secure a copy of the Highway Traffic Act.
Write:—Motor Vehicles Branch, Parliament Buildings, Toronto.

1388

THE WEAKEST LINK

Jane Galway was the stupidest nurse in Brandon hospital; nobody knew it so well or half so well as she herself, yet it did give her rather a shock to go by an open door one day and hear Madge Henderson proclaiming the fact for anyone who might chance to hear.

"The stupidest and most unpromising girl we have," said Madge.

Madge was only a junior nurse herself, but she had been in the hospital three months longer than Jane, and she had besides a degree from a well-known college. She made brilliant recitations and was always saying funny things that the other girls laughed at.

Jane would have given anything to be more like Madge, but there was no use trying. She was so slow that it seemed to take her forever to do the simplest things; true, she was thorough, but that only added to the slowness.

On the very same day that Madge's opinion of her had been so unceremoniously conveyed, Dr. Brooks, the house physician, refused to let her help do a dressing because she was clumsy and sent her from the floor in tears. It was on that same day that Miss Peck, the superintendent of the nurses, had commended her, saying that not a girl in the hospital could make a bed or clean a bathroom so thoroughly as she did, but some how it was the unpleasant things that lingered in her mind and drove out the pleasant.

At luncheon that day she was acutely conscious of her difference from the other girls. They joked and laughed at one another's jokes. They were a jolly, friendly set, in the main, and Jane wanted desperately to be with them, to be on the same side of the fence, to laugh when they did. In spite of the unhappiness and discouragement within, she tried. But somehow by the time she had studied out in her own mind what they were laughing at they had all finished and she was left alone on the wrong side of the fence again. It was a very sad place to be, and all of a sudden it grew sadder and more forlorn. To her consternation, Jane realized that the other girls had begun to watch her painful efforts to catch up with the fitful flow of their merriment and were laughing now at her.

It was too much. After luncheon she slipped away to her own room and thought. Half an hour later there was a knock on her door. Jane did not answer immediately, but when she did Martha Cary entered the room. Martha was a senior nurse, level-headed, fair-minded, trusted by her superiors and looked up to by the junior girls.

"Miss Peck sent me to tell you," began Martha, and then paused in astonishment. "Why, what on earth are you doing, Jane?"

"Packing," answered Jane stolidly, looking up from the floor where she sat beside a bag and a litter of clothes. "I'm going home."

"Is anyone of your family sick, Jane?"

"No, nobody is sick, and I haven't been sent away, and I'm not homesick and I haven't got any real home anyway; but I'm going and never, never coming back."

Jane's rather unprepossessing features were lumpy and swollen from crying, and she bit her lip hard to prevent herself from giving way again.

"You poor child!" cried Martha, coming over and putting an arm about her. "Something must be the matter. Tell me what it is."

Martha's kindness was too much for Jane. She burst into sobs all over again. "I hate it here, Martha!" she cried. "I'm stupid and unpromising. I'll never learn to be a good nurse—and everybody laughs at me!"

Martha left a sudden rush of remorse and shame for what she had, as a matter of fact, very little share in; could that harmless laughter of a group of girls have produced such an effect on one of their number? She soothed and comforted Jane but wisely did not approach for the moment the question of Jane's departure.

"I almost forgot," she said, "what Miss Peck sent me for."

Jane bit her lip. Another reproof! Well, she would soon be beyond all that.

"She wants you to take charge of the service in the nursery to-night."

Jane's little eyes grew round, and her jaw dropped.

"Madge Henderson is to be your junior."

"Madge Henderson! But she's been in the hospital three months longer than I have, and—"

"Those were Miss Peck's orders," said Martha quietly. "Shall I tell her you are going away and cannot take them?"

Jane's eyes grew rounder still. She seemed terror-stricken at the idea. "Oh, no!" she cried.

As Jane Galway came on duty in the nursery at seven o'clock that night she was happier than she had ever been in the whole of her previous life. She felt keenly the honour of being put into so responsible a position; it was the first time in her life that anyone had shown real appreciation of the faithful work she always had done. Aside from that Jane had basked all day in the friendly atmosphere that had gradually surrounded her, as one girl after another was told of her attempted flight the night before and of the reasons that led up to it. Helen Jackson, one of the girls who had laughed hardest that noon, waved her hand and smiled in congratulation as she passed the nursery door. Only Madge Henderson had retained her air of indifference. But Jane had found friends where she had thought herself friendless, appreciation where she had looked for censure and neglect. So she pretended not to notice Madge's contemptuous manner as she quietly apportioned the tasks for the night and took a survey of the babies.

"What funny little tots they are," mused Jane, deftly turning on its side a squirming bundle in one of the baskets that had just wrinkled its face and let out a loud outcry. "Tired of staying in one position, weren't you?" she murmured, giving the now quiet bundle a soothing little pat. "Miss Peck says it takes brains for a nurse to keep a quiet nursery. But it doesn't. When a baby starts to cry I say to myself: 'Suppose I were a baby wrapped up in a blanket in that basket, what should I be likely to cry for just at this time?' That almost always works. It doesn't take brains. It's just common sense."

A fussy little wail from the basket marked "No. 14, John Benjamin," next drew her attention. Jane walked over to the corner in which the basket was placed and looked down into the distressed little face of its occupant.

"Yes I know, John Benjamin, that you have a pain. You almost always have a pain. But that is not your fault, nor mine. If you were not a bottle-fed baby you'd be happy and contented like your neighbour, Dorothy Dutton."

Dorothy looked placidly up into the face brooding over her as if she knew her name had been called. Dorothy was the prize baby of the nursery. Her father had been in Europe for six months. Every nurse had tried to show some kindness to little Mrs. Dutton, who was so plucky in her husband's absence. Dorothy was such an adorable little morsel of humanity with her round pink face and downy yellow hair that she had endeared herself to everyone in the nursery.

For the first two feeding times Jane sent Madge with the babies to their mothers while she took care of the bottle-fed babies. At the third feeding time, however, she reversed this procedure. As she left the room with the last baby to be carried to its mother, she glanced back to be sure Madge had all the utensils at hand for warming the milk for the bottle-fed babies. Everything was in its place.

Half an hour later she returned, and as she had two babies in her arms she opened the door from the corridor with a little difficulty. The nursery was connected with the main corridor by means of a long narrow passageway. By closing all the doors to this passageway all sound from the nursery could be shut off from the other wards on the floor. As Jane opened the first door leading into the passageway, and then closed it after her, she thought she detected a slight smoky odour. As she approached the nursery door the odour became stronger. Quickly she threw open the nursery door. The volume of smoke that rolled in her face almost choked her; her eyes filled with tears.

In a distant corner of the room sat Madge fast asleep. Her back was toward the smoldering fire that had started from a poor connection in the electric heater, and that was creeping slowly toward the long tables on which were arranged the baskets with their precious contents.

"Madge! Madge Henderson!" called Jane sharply.

Madge opened her startled eyes. "Fire!" she screamed and sprang for the door.

"Be still! Don't frighten everyone in the hospital. We can put that blaze out easily enough after the baskets are once out of the way. Take out that basket nearest the blaze."

Instinctively Madge started to obey the quiet tone of command, then all at once she turned and sprang again for the door. "We shall all be burned to death like rats in a trap. I am going for Mike Batters," she shouted. As she spoke, she gave Jane a quick shove away from the door in front of which Jane was standing. The unexpected blow loosened Jane's hold on the baby nearest Madge. It fell to the floor with a thud. Madge paid no attention to the screaming, choking little bundle, but dashed madly through the passageway into the corridor beyond.

The few moments of delay and the opening of the door had given the flames a little added life. The babies were all coughing or making little gasping sounds. It was too late now to try to move the babies in their baskets. The smoke stung Jane's eyes so that the tears streamed down her face. She laid the other baby in her arms down on the rug beside the one she had dropped; then she snatched each bundle in turn from its basket, threw a corner of its blanket over each face and laid it down beside the first two. When the last had been deposited on the long narrow rug, she caught one end of the rug with a firm grasp and hauled it gently, load and all, through the passageway and out into the adjoining corridor.

Fortunately all the doors to the wards were closed. There was no one in sight. Jane threw open a window to clear the air in the corridor from smoke wrapped her head in a towel wet at the faucet in a service room and started back for the nursery.

The mate to the rug on which she had dragged out the babies lay in front of the table on which the blaze had started. Jane threw this rug over the blaze, crawled over to window and opened it to let out the smoke. Now that the fire was covered, she knew the air could not fan the blaze. Then she snapped off the electric connection from the whole room felt her way out in the darkness and emerged once more into the corridor outside.

There was still no one in sight. The smell of smoke had left the air. The babies for the most part lay as comfortable as in their own little baskets. Only little Dorothy Dutton, the baby who had been dropped, emitted every few minutes a little moaning cry. Jane took the smoke-filled towel from her own head and began to bathe her hot face and streaming eyes in the cool water of the bathroom. But where was Mike Batters? He should be on hand by this time. The rug had apparently smothered the fire, but Jane knew there must a thorough investigation in the near future. She rang the bell for the ward nurse. In a moment she heard the elevator leave the floor below, then Helen Jackson stepped into the corridor.

"What in the world—" began Helen as she saw the babies lying in a row on the floor and Jane standing over them with swollen eyes and tousled hair. Jane laid a finger on her lips.

"Don't make any noise," she said in a low tone. "We have had a fire in the nursery. Madge Henderson went to find Mike Batters, but he hasn't appeared. Will you go look for him? I threw a rug over the blaze, so things can wait for a while, but not too long."

"I'll look him up and come right back," promised Helen as she stepped back into the elevator.

Jane stooped and picked up the little wailing Dorothy Dutton. Her usually pink face was pallid. There was a bluish rim about the tiny, rosebud mouth. The tears started afresh from Jane's eyes as, seated in a low chair in the bathroom, she started to undress the little figure.

"Whatever shall we do if we lose this baby?" muttered Jane, "and how shall we explain it all to Mrs. Dutton? I am going to put this baby into a warm bath. We have been told that can do no harm to any baby."

Quickly and deftly Jane prepared and tested the bath. Then she immersed little Dorothy in the warm water up to her chin, supporting the tiny head in the palm of her hand. As she did so she was rewarded by seeing the colour begin to creep back into the little white lips and the arms cease their convulsive twitchings. Jane kept the baby immersed in the bath for ten minutes and had just taken her out when she heard the elevator stop. Dr. Brooks appeared at the door, closely followed by Helen Jackson.

"Why are these babies left lying on this rug on the floor?" asked Dr. Brooks in a displeased tone.

Jane sat speechless with Dorothy rolled in a blanket across her knees.

"Miss Galway wanted to be sure the fire was smothered before taking them back to the nursery," explained Helen.

Dr. Brooks went into the nursery and returned immediately.

"Whatever fire there was is out," he said shortly. "I have closed the windows so that the air can be properly warmed for the babies."

"Shall I take the babies back?" asked Jane. She was inexpressibly relieved to know that danger was over. Her tone was cheerful. To Dr. Brooks it sounded flippant.

"I should think it might be a very good plan," he said sarcastically. "I must confess I fail to understand your attitude, Miss Galway. Miss Henderson tells me you refused to allow her to leave the room to give the alarm, although the fire had made dangerous headway? Is this true?"

"Yes," replied Jane. Her voice sounded as her face looked, stolid, indifferent.

Dr. Brooks showed increasing exasperation. "And may I ask if it is true also that you dropped one of the babies on the floor in your excitement."

"Yes, I dropped Dorothy Dutton," replied Jane dully.

"Yet, you did not offer to give any of these facts until I asked for them. Have you any explanation to offer?"

"No," replied Jane. There was anger in her tone at last. The injustice of this undeserved attack had touched the spark to her slow rising indignation.

"Very well, Miss Galway, then you may consider yourself excused from further duty in the nursery. Kindly return to your room and remain there.

"Give me the baby," whispered Helen Jackson, horrified at the turn affairs had taken. Jane laid the baby, now in a quiet sleep, in Helen's arms and walked away, without a word.

"Miss Jackson, you and Miss Henderson may finish the night service in the nursery," said Dr. Brooks. Then he too walked away.

Helen began to pick up the babies and return them to their baskets. "I don't care what anyone says," she muttered to herself. "I don't believe Jane Galway acted in any such fashion as Dr. Brooks seemed bound to prove. Why didn't he give Jane a chance to tell what really did happen? Nasty little beast!"

At that moment Madge Henderson came into the nursery.

"Where is Miss Galway?" asked Madge, surprised at seeing Helen in Jane's place.

"Dr. Brooks sent her to her room for interfering with you when you tried to give the alarm and for carelessness in dropping one of the babies on the floor." Helen watched Madge as she volunteered this information. Madge coloured and avoided Helen's eyes. Helen continued to look from Madge around at the disorderly looking nursery. "Did you throw that rug over the fire?" she asked at last.

"No, I went to look for Mike Batters."

"Did you open the windows?"

"Certainly not. That would only fan the blaze."

"Humph; not if you smothered the blaze with a rug first. Who switched off the electric current?"

Madge Henderson swung around and faced Helen. "Really I don't care to discuss the question with you any further Miss Jackson."

In the meantime Jane had returned to her room, where her bag, half unpacked, still lay on the floor. "Too bad I didn't get away when I started," she muttered. "I can't leave now till I've faced this disgrace." But could she live it down? She knew Miss Peck would institute a thorough investigation, and she had faith in her sense of justice; but after all it was only her word against Madge Henderson's. She undressed and crawled into bed.

At half-past seven the next morning there was a knock on her door. Martha Cary came in with a breakfast tray. Her eyes were shining. "Miss Peck wants to see you in her office as soon as you have finished this."

As they reached Miss Peck's office Martha drew back, allowing Jane to enter first. Miss Peck greeted Jane with a smile and a quiet "Good morning" and continued writing at her desk. Very soon several nurses came streaming into the office. Madge Henderson came in last, looking white and woebegone. Miss Peck rose from her chair and faced the little group. Her manner was serious, her voice a trifle stern.

"I have called together all of you nurses who were on duty last night because two or three things happened from which we can all learn a very valuable lesson. As you probably have heard, a fire started in the nursery last night sometime about midnight. I found by inquiry"—Miss Peck glanced at Madge Henderson, who was gazing steadfastly out of the window—"that Miss Galway was out of the room at the time the fire started. Since Miss Galway had gone with the babies to their mothers, she must have been out of the room approximately half an hour. Evidently it was on Miss Galway's return that the fire was discovered; otherwise Miss Henderson would have given the alarm before the fire had gained such headway. Since Miss Henderson made no move to give this alarm, it follows that she must have been unconscious of the presence of fire in the nursery till Miss Galway called it to her attention. In other words, Miss Henderson had fallen asleep at her post."

Madge Henderson sniffed audibly. One could have heard a pin drop. Miss Peck resumed in the same quiet, serious way.

"For a nurse to fall asleep on night duty is a serious matter. It may be fraught with grave consequences to herself and to everyone in the hospital. It seemed like a small thing for the nurse on duty in the nursery last night to catch a few winks' sleep since all her little charges were themselves quiet or sleeping. Yet see what nearly resulted from that one little breach of faith.. I call it a breach of faith because when a girl accepts night duty she makes a tacit contract with the hospital on one hand and with the patients on the other to protect those sick and helpless people who have trusted her, even to the point of sacrificing her own life, should such sacrifice be necessary. One weak link in this chain of safety and protection that night and day we nurses and doctors try to throw about the patients in this hospital may spell disaster for everyone concerned. We all know that any chain is only as strong as its weakest link."

The girls tried not to look too hard at poor Madge Henderson, who was making ineffectiual efforts to control her sobs. Miss Peck alone seemed oblivious to them.

"The second point that I wish to make," continued Miss Peck, "is that in any emergency it is the duty of the junior to accept orders from her superior, even if she considers such superior to be using bad judgment. Otherwise, the nurses are working at cross-purposes, as was the case last night when Miss Galway discovered the fire, she decided that there was time, if both nurses worked together, to take out the babies in their baskets if both nurses worked togethesr. That would have been safest for the babies. Miss Henderson did not agree with the decision of her superior, and insisted on following her own judgment in the matter. Now a careful examination of the extent to which the fire had burned on the table, and the amount of damage done to the rug that smothered the blaze, proved that Miss Galway's judgment was the better. But even if that had not been true, it would still have been Miss Henderson's duty to obey the orders of her superior."

"I wish she wouldn't talk any more about it!" thought kind-hearted Jane.

"Miss Henderson has already expressed her contrition for the part she played. She wishes also to take this opportunity to apologize to her superior, Miss Galway."

"Oh, no!" exclaimed Jane, running to Madge with outstretched hands. "There is no need to apologize."

"But I do apologize," said Madge brokenly.

"Here is something for you," Miss Galway," said Miss Peck, smiling.

Jane opened the box, sniffed the roses inside and read upon a card: "With the thanks of Mrs. Dutton, for saving little Dorothy's life."

It was too much for Jane. But, oh, how different the tears felt now!

Try our Orange Pekoe Blend the next time you buy tea

"SALADA" TEA

ORANGE PEKOE BLEND

758

'Fresh from the gardens'

A Thanksgiving Salad

Serve a liberal portion of some suitable salad on Thanskgiving Day. It is quite possible that more than one of those who enjoy their Thanksgiving Day dinner with you may have reason to be thankful for the salad.

Many acid-producing foods are served on this day of thanksgiving—chicken, pie-crust, suckling pigs, turkey, bread, duck, goose, rolls and fish are among them. The alkaline fruits and vegetables served in the salad will go a long way toward balancing these acid-producing delicacies.

Here is a suggestion for a Thanksgiving Day salad:—On a bed of crisp leaves of lettuce place six or eight liberal pieces of orange, three of apple cubes, four pinapple cubes, and two or three cherries or grapes. Sprinkle liberally with asyrup made by dissolving three teaspoons of sugar in the juice of an orange and half a lemon. Just before bringing to the table, top with a heaping tablespoon of flavoured and sweetened whipped cream.

No Solomon.

There is a man in our town, and he
was wondrous wise,
He swore by all the gods above, he
would not advertise!
But one day he did break this rule,
and thereby hangs a tale;
The ad was set in real small type, and
headed Sheriff's Sale.

—o—

I'm in a 10der mood 2day
And feel poetic, 2,
4 For fun I'll just — off a line
And send it off 2 U.
I'm sorry you've been 6 so long
Don't be disconsol8,
And bear your ills with 42de
And they won't seem 2 gr8.

FIRE INSURANCE

A SPECIALTY

Mercantile — Manufacturing — Residential and Farm Property

WINDSTORM AND TORNADO

MOTOR VEHICLES—LOW RATES ON NEW IMPROVED PLAN

PHONE 67—R—23

James Clement, Agent, Chesterville

AUTOMOBILE INSURANCE

DRIVE in SAFETY

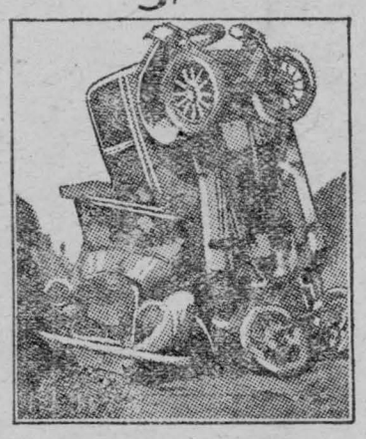

with an Automobile Insurance Policy to protect you against the hazards of Fire, Theft, Collision, Property Damage and Public Liability.

Every Automobile Owner in Ontario should know about the new Financial Responsibility Law effective since September 1st. The new law makes necessary the abi lity to pay for damage.

In its general application, it requires that the motorist responsible for damage to person or property of others MUST PAY either personally or through insurance OR BE BARRED FROM THE ROAD.

The sensible thing to do is to carry Automobile Liability and Property Damage Insurance. It is better to have this insurance and not need it, than to need it and not have it.

HAIL LIGHTNING FIRE WIND

People who depend upon their crops should not be without some kind of the above insurance.

The loss of crops and barns, sometimes dwellings, is a serious matter to all farmers.

The claims paid through this office, just recently, have been large.

We aim to satisfy our policyholders, and do our utmost on their behalf.

Possibly you believe that you are carrying enough insurance. Think for a moment what a total loss would mean to you. This, as you will admit, is quite possible.

Information regarding various forms of insurance glady given, you are under no obligation whatsoever, just call or write.

C.P.R.

Ticket Agency

Buy your tickets to all points at the town ticket office. Tickets delivered if required, at your residence or place of business. All information cheerfully given. Office Phone 15-4, Residence 10-7

C. W. CASSELMAN - - AGENT

Chesterville.

TELEPHONE - 5

Mainly About People

Miss Eileen and Mr. D'Arcy Flynn, of Tarrytown, N.Y., are spending their holidays at the Dominion House.

Mr. and Mrs. O. D. Casselman are leaving on Saturday to spend the winter in California.

A concert will be held in th United Church on November 10th. Special talent is being procured.

Mr. and Mrs. Con Barry, of Cornwall, were visitors at the week end of Mr. Wm. O'Neil's.

Miss Helen Robinson, of the Ottawa Normal school, spent the week end with her parents here, Mr. and Mrs. Hugh Robinson.

The editor, Mr. G. C. Lacey, who was called to his brother's deathbed on Sunday, is expected home at the week end.

Mr. and Mrs. Clayton Dagg, Mr. and Mrs. Wm. Price and two children took tea with Mr. and Mrs F. E. Marcellus on Sunday.

Mr. and Mrs. W. M. Saucier and Miss Minnie Cameron were guests at Cameron's Island over the week end, Mr. Saucier taking a try at the ducks.

Mr and Mrs. C. D. Nadeau, of the Bank of Montreal, Collingwood, Ont., are spending a few days in town renewing old acquaintances.

We are sorry to learn that Mrs. G. W. Reaburn's mother, Mrs. Finlayson, who has been visiting here, has taken suddenly ill.

Mr. and Mrs. W. J. Smith, of Morewood, and Miss Ellice Smith, of Mountain Grove, attended the Winchester United church anniversary services last Sunday.

Mrs. E. F. Claflin left last week for Washington, D. C., after an extended visit of three months with her sister, Mrs. F. E. Marcellus, and other relatives and friends.

Mr. and Mrs. John Hitsman, of Poughkeepsie, N.Y., and Mrs. M Nickerson and son Fred, of Waddington, N.Y., were calling at the home of Mr. and Mrs. F. E. Marcellus last Thursday.

Mr. and Mrs. Harold Droppo attended the Winchester United Church anniversary services on Sunday morning and were guests of the latter's parents, Mr .and Mrs. George Earle, as also were Mr .and Mrs. M J. French and Mr. and Mrs. Charles French, of Blanche, Que.

Visitors at the home of Mr. and Mrs. Morley McPherson on Sunday were—Mr. and Mrs. Angus Hope and family, of Glen Robertson; Mr. and Mrs. Bernice Barkley and son Glenn of Massena; Mr. Maurice Beckstead, of Chesterville; Mr. and Mrs. Wilfred Carruthers and daughters, Miss Jean Armstong and Mr. and Mrs. Graham McPherson, of Elma; Mr. Alex Beckstead, Mrs. Fred Beckstead and children, Mr. and Mrs. Mahlon Beckstead and Miss Alice Beckstead.

Dundas County Teachers' Institute Met Here

The fifty-sixth meeting of the Dundas Teachers' Institute was held in the Music Hall, Chesterville, on Thursday and Friday, October 9th and 10th.

The meetings were of interest to both teachers and parents. The president, Miss Mulholland, gave the opening address, speaking on "The Ideal Teacher." She gave many ideas to the teachers on making their profession a worthy one.

The minutes were read by Mr. H. Hamilton.

Mr. Clifford Ellis gave a splendid report of the O. E. A. convention held in Toronto last Easter. Many addresses were given at that convention but time allowed him to only refer to what he thought the best. One was by Mr. Murray and the other by Dr. Hughes. Mr. Murray said that the teachers who had the training of boys and girls could make Canada a "country of honour." Dr. Hughes spokes on "Better Training for Children." He also emphasized music in the schools.

Federation meetings were then held.

A trip through the Condensery was one of the interesting features on the afternoon programme. Mr. King and others gave their time to instruct the teachers on the manufacture of condensed milk, many teachers certainly enjoying their trip.

Miss Cherry Grant, of the Ottawa Normal School, gave an address on "The Library in the Rural School." She pointed out the purpose of a library in the school and the most suitable books to have in that library.

Mr. Orville Barkley and Mr. W. J. Lowrie gave addresses on "The Preparedness of Entrance Pupils" and "Improving of Teachers' Certificates." Mr. Lowrie said that the girl who took a correspondence course and improved her certificate had a husband who would give all the cheque over to her, and also one who didn't smoke, drink or chew.

At four o'clock a very dainty tea was served to the teachers in the Library by the Women's Institute of Chesterville.

The evening's progamme consisted of public speaking by the girls who had won first prize at the School Fairs, orchestra and vocal numbers, presentation of books by the secretary of the Trustees' and Ratepayers' Association to the girls and boys who took part in the speaking; the presentation of the Forrester and Campbell medals, and an illustrated lecture by Mr. McGee, of Ottawa, on "A Trip Through Brazil."

The first item on the Friday programme was a Junior Red Cross meeting which was put on by the Chesterville Public School society. Mr. Boyd has always taken an active part in Red Cross work and by his untiring services has boosted the Red Cross in the schools of Dundas County.

Mr. W. J. Stewart B. A., B. Paed I.P.S., gave the teachers an excellent address on "Beauty in the Schools." Another thing he stressed was that every teacher should teach singing to his or her pupils. In fact, in every way teachers should strive to inculcate ideals of beauty.

Miss Cherry Grant then gave another address on "Stories and Story-Telling." Many lessons in life could be taught best, she pointed out, by the story method.

A paper was then read by Mr. H. Hamilton on "Periodicals in the School.

Mr. Simpson, our agricultural representative, gave an address on "Rural School Fair Work." He laid emphasis on making better farmers out of the boys.

Miss Hilda Sullivan and Mr. H. G. Graham gave papers on "Practical Busy Work."

Then folowed the nominations and election of the new officers for the ensuing year. The new president, Mr. Coligan, gave a short speech thanking the teachers for putting him in to fulfil the duties of president.

The reports of the different committees were then given.

Community singing was enjoyed during the day's programme. The convention closed with the singing of the National Anthem.

IN MEMORIAM

Arbuthnot—In loving memory of a dear husband and father, Mr. Emerson Arbuthnot, who died Oct. 13, 1929.
Quickly and suddenly came the call,
His sudden death shocked us all,
Dearer to memory than words can tell
Of one we loved so well.

Friends may think we have forgotten
When at times they see us smile,
But they little know the sorrow
Lies behind that hidden smile.
Sadly missed by wife and family.

IN MEMORIAM

In memory of Mrs. Fanny Ball who passed away Oct. 21, 1928.
"Gone but not forgotten."
The Family.

Order YOUR PIES AND CAKES

From

Chesterville Bakery

EUGENE McMILLAN, Prop

BIG SWEEPING, SMASHING Clearing Sale

Starting Friday, October 17th 1930

DRY GOODS — UNDERWEAR
CLOTHING — BOOTS & SHOES
RUBBERS — FLOOR COVERINGS
PAINT, OIL — & HARDWARE

These Lines MUST Be Cleared Out

Some Are Priced at Less Than Half Wholesale Cost

Act Quickly for Bargains

C. A. COONS
WINCHESTER STATION

Dinner Sets

97 Piece Dinner Sets for $15.00

97 Piece Dinner Set with 26 pieces of Silverware $20.00

China Tea Sets $3.50

Our showing of Whiteware is very complete

Enamelware

We have all kinds of Enamelwase in White, Blue, Green and Yellow

Electric Heaters for $3.00

Others at $4.00, $7.50 and $9.00. Try one of these and have your room warm.

Butter Jars from 1 gal. to 8 gals.

Flower Pots All Sizes

Given Free

With a purchase of Gillette or Auto Safety Razor Blades for 90c, a Razor and Strop or Knife Will be Given Free.

Edison Electric Bulbs All Sizes

Mixing Bowl Free

With two Packages of Robin Hood Pastry Flour a valuable Mixing Bowl will be given free.

IF ITS HARDWARE—WE HAVE IT

DAVID ALLISON

Groceries and Hardware

Chesterville

Latest In Ladies' Hats Just In

New Felts, New Velvets

New Felt and Wool Berets. *Few Silk Berets to clear*

Balance Ladies' Summer Dresses at Less Than Cost

Specials

LINEN TOWELS
18 x 30 inches
SPECIAL PRICE.... ..... 23c

GINGHAM
31 inches wide, regular 18c
SALE PRICE, per yard..... 15c

LADIES' SILK BLOOMERS
Maize, Flesh, Mauve and Green
SPECIAL PRICE..... 59c

LADIES' VESTS
Ladies' White Cotton Vests
SALE PRICE 39c

See Our Ladies' Dresses, Coats and Shoes

C. A. LAVIGNE - CRYSLER