THE MORRISBURG LEADER

VOL. 91, NO. 42. MORRISBURG, ONTARIO, FRIDAY, OCTOBER 16th, 1953 SINGLE COPIES 5c

NUDE GIRL'S BODY FOUND AT IROQUOIS

The body of a young woman was found in a ditch near Dixon's Corners shortly after four o'clock yesterday (Thursday) afternoon. She had been subjected to several wounds by stabbing, but had not been criminally assaulted.

The body was discovered by Dale Hutt, 14-year old son of Merle Hutt of Dixon's Corners, about a mile south of Dixon's Corners. Mr. Hutt immediately called Constable Herb. Myers of the Morrisburg detachment of the Ontario Provincial Police, who is being assisted by other officers of the local detachment. Inspector Thos. Wright, of the Criminal Investigation Branch, OPP, Toronto, has been placed in charge of the investigation.

Dr. R. D. Hay, pathologist from Queen's University, was called and conducted a post mortem examination. Dr. Hay concluded that the young woman had come to her death through stab wounds. She had not been shot, as had been previously reported.

The body was nude with the exception of a gold ring on the ring finger of her left hand, with an aqumarine birthstone.

Description of the girl is as follows: 17—20 years of age; 5 feet, 8 inches in height, weight, approximately 120 lbs. Dark Brown hair, light hazel eyes; small mole above left eyebrow; 1 pock mark on left forehead.

At press time no one had identified the body, and no witnesses to the crime had been found. Police have circularized the surrounding districts in an effor to establish identity of the dead girl.

The body is resting at the Keck Funeral Home, Morrisburg, pending identification.

Ernest R. Sayeau, Native Of Iroquois, Dies Unexpectedly

It was with feelings of regret when this community and fellow employees learned of the sudden passing of Ernest (Ernie) Ray Sayeau whose death occurred early Saturday morning, October 3rd.

Deceased was born at Iroquois on February 5th, 1896, and was a son of the late John Sayeau and his wife Cynthia Serviss. He resided in this district all his life and was employed at the Canada Starch plant for the past 36 years where he was power house engineer.

The funeral was held on Monday afternoon at two o'clock from his late residence on James St. to St. John's United Church where the service was conducted by Rev. Fred E. Rice. Taking his text from the 8th chapter of Romans, verses 38 and 39, "For I am persuaded that neither death nor life shall be able to separate us from the love of God," the pastor spoke comforting words to the bereaved ones.

The remains were interred in the family plot in the United Church Cemetery, Cardinal.

BUSINESS OPPORTUNITY

WANTED — Man with car or truck to act as distributor for chemicals used to recondition septic tanks in the County of Dundas. To the man wishing to be in business for himself either on a full time or a part time basis, this offers an excellent opportunity. Reply to Box 2B, The Morrisburg Leader.

MRS WESLEY LARMOUR

Her many friends in Morrisburg, learned with deep regret of the passing of Mrs. Wesley Larmour in a London Ont. hospital on October 13. She would have been 88 years old on the day following her death.

Mrs. Larmour had been in poor health for the past four years, but her death came as a shock to a wide circle of friends.

Born at Williamsburg on October 14th, 1865, she was a daughter of the late Elizabeth and Uriah Becker, her maiden name being Margaret Ellen Becker. She spent most of her life in Morrisburg, and in October 1889 was united in marriage at Morrisburg to Wesley Larmour, who predeceased her in 1940.

Surviving are one son, William, of London, Ont., and one daughter, Mrs. A. Hendrickson (Florence) of Detroit, Mich. There are also 4 grand children and 12 great grandchildren

Also surviving are two sisters, Mrs Agnes Downing of Sacramento, Calif and Mrs. Florence Segal of Toledo Ohio.

The funeral was held today (Friday) at the G. Leonard Keck Funeral Home at 2.30 p.m. with Rev Maxwell Allen of the United Church officiating. Interment followed in the family plot in Fairview cemetery.

ROBERT ROBINSON

Following a lengthy illness, Mr. Robert Robinson passed away in the Winchester District Memorial Hospital on Saturday. He had been admitted to hospital a few weeks ago and had been apparently making a satisfactory recovery when he suffered a relapse on the day before his death.

Born 82 years ago in St. Amedde, Que., he was a son of the late William Henry Robinson and Lizzie Kilpatrick. He received his education in St. Amedde district schools and later became a well known farmer in the Montebello district. Three years ago he retired to Williamsburg to reside with Mrs. Lyla Hess, a sister He married the former Lena McCloskey, who predeceased him.

Surviving are three sons, Clinton, of Ottawa; Gerald of Harriston and Keith of Collingwood; and four daughters, Mrs. Sandy Shannette (Nina of Detroit; Mrs. Riley Bob (Ivy) of San Francisco, Calif.; Mrs. Fred Mayberry (Thelma), of St. Jerome, Que., and Miss Ruby Robinson of Kingston. One sister, Mrs. Lyla Hes of Williamsburg, also survives.

The funeral was held in the Anglican Church at Lucerne, Que., on Wednesday afternoon.

PERMANENT WAVE BARGAIN

For Limited Time Only a Regular $10.00 Cold Wave for $5.00. Phone 449 Today.

MAE'S BEAUTY SALON
Morrisburg, Ont.

42-3p.

Noted Missionary Returns To Ottawa For Christian Mission

Internationally renowned missionary, evangelist and author, Dr. E. Stanley Jones will hold a Christian Mission in Ottawa, October 25-30. It will be his first visit to the Ottawa Valley since 1944, and his only mission in Canada this year.

Brought to world attention by the publication of his book, "The Christ of the Indian Road," succeeding books have not only been best sellers, totalling more than one million copies, but they have been translated into some 20 foreign languages.

Public meetings in Ottawa will include opening sessions on Sunday, October 25, in the Capitol Theatre, at 3 in the afternoon and 9 in the evening. Weekday services will be held in Dominion United Church at 12.30 noon, and at 8 o'clock each evening in Chalmers Church.

Sponsored by the Ottawa Presbytery of the United Church of Canada, churches throughout the Ottawa Valley are cooperating. Dr. H. Graham Hudson, former National President of the Young Pople's Union, is chairman of the planning committee, Rev. Dr. Hugh M. Rae, vice chairman; James R. MacGregor, publicity; Arnold Froom, arrangements; W. G. Beddoe, treasurer; R. J. Fraser, intercession; Mrs. Roland S. Garrett and Mrs. Harold Armstrong, women's conveners.

Dr. Jones comes to Ottawa from Milwaukee, and is presently on a tour of 30 cities in the United States, conducting missions.

Continuing his interest in India, where he served as a missionary, Dr. Jones spends from January to June each year in evangelistic work in India, which he regards as the world's most critical field today. Recently he held a very successful mission in Japan.



Serving Canada in the Army you serve...

Yourself

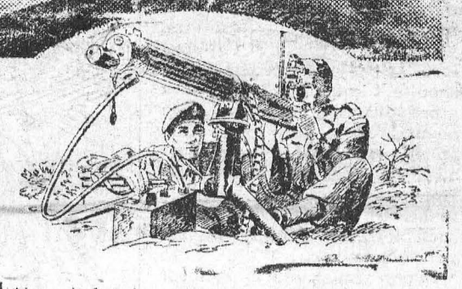



Comradeship is one of the finest features of Army life. Ask any soldier! You take part in sports, live, work and face dangers with men who share your interests and ambitions.



Travel will give you wider experience and interests. There are many chances for travel in Canada and overseas. You see and learn more in the Army today than ever before.

Never before has an Army career offered so many advantages to young men. Army life is for men who want to help guard Canada's freedom. It is not an easy life — but it is a rewarding one. You *and Canada* profit by the many opportunities and benefits of military service. Here's how you gain when you serve Canada in the Army: good pay, financial security and pension; 30 days annual leave with pay; opportunities for special training, promotion, adventure. For *Canada*, you will represent another trained soldier to help guard our freedom.

To be eligible you must be 17 to 40 years of age, skilled tradesmen to 45. When applying bring birth certificate or other proof of age.

Apply right away — *For full information write or visit the Army Recruiting Centre nearest your home.*

No 13 Personnel Depot,
Wallis House, Rideau & Charlotte Sts., Ottawa, Ont.
No. 5 Personnel Depot, Artillery Park, Bagot St., Kingston, Ont.
Canadian Army Recruiting Centre,
90 Richmond Street West, Toronto, Ont.
No. 7 Personnel Depot,
Wolseley Barracks, Oxford & Elizabeth Sts., London, Ont.
Army Recruiting Centre, 230 Main St. W., North Bay, Ont.
Army Recruiting Centre,
James Street Armoury, 200 James St. North, Hamilton, Ont.

A163W-O

YOU PAY NO MORE

—AT ANY TIME—

MEN'S 7¼ OZ. SANFORIZED OVERALL PANTS $3.35
MEN'S GABARDINE COATS — Trench and Slip-on Styles $19.95
MEN'S STATION WAGON COATS — ¾ Length with Mouton Collar .... $16.50 to $35.00
BOYS' PENMAN'S 71 COMBINATIONS $2.75
MEN'S PENMAN'S PREFERRED COMBINATIONS $5.00
LADIES' FALL COATS—New Styles and Colors, Sizes 10 to 20, PrPiced from $26.95

— YOU'LL SAVE AT —

SAVERS'

CALFHOOD VACCINATION

Due to the low prices which dairy farmers are receiving for their products, there may be a tendency to save a few dollars by not having the calves vaccinated.

Calves should be vaccinated for two main reasons:
(1) and most important, as protection against a ruinous outbreak of Bang's Disease.

(2) Vaccinated Calves definitely receive the preference in the export market. Some markets are closed to cattle not vaccinated.

Arrange with your Veterinarian to have your calves vaccinated within the 6—8 month period.

DUNDAS COUNTY FEDERATION OF AGRICULTURE

W. E. GRAHAM, Pres., ERIC CASSELMAN, Sec'y.

One year to buy... the buy of the year...

For just $2.50 down you can buy a CANADA SAVINGS BOND at... "MY BANK" TO A MILLION CANADIANS B of M

DOWN PAYMENT OF 5%, $2.50 FOR A $50 BOND, $5 FOR A $100 BOND, etc. — BALANCE IN EASY INSTALMENTS OVER A YEAR

You can buy your bond for cash or by instalment at your neighbourhood B of M branch

BANK OF MONTREAL
Canada's First Bank

Morrisburg Branch: KENNETH MacLUCKIE, Manager
Williamsburg (Sub-Agency): Open Mon., Wed. & Fri.
Iroquois Branch: C. C. McEACHERN, Manager
Wales Branch: KENNETH FLETT, Manager
Open Monday, Wednesday, Thursday & Saturday
Ault sville (Sub-Agency): Open Tuesday & Friday

WORKING WITH CANADIANS IN EVERY WALK OF LIFE SINCE 1817

D-1088

Both are Superb!

"SALADA"
TEA & COFFEE

ANNE HIRST
Your Family Counselor

"Dear Anne Hirst: I want to do the right thing, and I hope you can tell me what is . My wife has left me and gone back to her mother's. We've been married 12 months, and expect a baby soon. She is 18, I'm 21.

"This is the second time she left. The first was because of a little misunderstanding, and I went to her and straightened things out. Now I've made up my mind and shan't ask her to return. If she doesn't return of her own free will, I'm going to sue for divorce.

"Before I married I had lots of fun with girls; I told my wife I was a flirt, she knew it. I couldn't stand being home all the time after we married, so I'd go out with some fellow just for fun — not to chase women. But my wife said I was running around, and she really got jealous.

"Everybody knows me here; I'm always meeting friends. My wife says they were my sweethearts! We quarrel all the time. We're living with my parents, by the way, and she doesn't like them. What do you think?

DISGUSTED"

I think it is time you learned to behave like a husband instead of a bachelor.

Many a young husband finds marriage dull at times, but few I've known are so discontented the first year. When they go places they take their wives along, visiting friends, movies, or dancing. You and your wife probably did before you married. Why shouldn't you now? It is a gross insult that you dash about town with your boy friends and leave her at home with your parents, with whom you confess she is not congenial. Of course she resents such neglect; no other woman will blame her.

Every girl wants a home of her own when she marries. When she must live with her husband's people, the least he can do is to give her something pleasant to look forward to when he comes home Going out together is almost the only time you two have alone. It is your duty to supply a change of scene, and some pleasure, for your wife. You have failed, miserably.

You are no longer a brash youngster, living for fun. You are a married man with responsibilities to your wife and the children you will have. These first few years set the pattern for all your future. Are you pleased with it? Your wife isn't, and no wonder. I expect she believes you have lost all affections for her. Now, expecting her first baby, she is especially sensitive. She needs your tender love, and your companionship.

Go get her. Apologize for all your thoughtlessness, and bring her home. Explain that now you understand how selfish you have been, and from today on you intend to be a good husband to her; and a real father to the baby.

You mention that your mother is the "sweetest person" in the world. I am sure she cannot approve of the way you are behaving now Make her proud of you, too, by assuming the responsibilities she expects of you.

* * *

When a young man marries, he is expected to cease being a bachelor and behave like a man of responsibility. Unless he does, he is apt to wreck more lives than one . . . If you have a problem, ask Anne Hirst's advice. Address her at Box 1, 123 Eighteenth St., New Toronto, Ont.

Week's Sew-Thrifty



4621
SIZES
2—10

by Anne Adams

EASY? 1-2-3, and you have her new school wardrobe finished and ready to put on! Jacket, blouse, jumper — 1-2-3 parts to mix and match a dozen different ways for Monday to Friday Make it in corduroy, cotton, or wool.

Pattern 4621: Child's Sizes 2, 4, 6, 8, 10. Size 6 jacket, 1¼ yards 35-inch nap; jumper 2⅜ yards; blouse, 1 yard 35-inch.

This pattern easy to use, simple to sew, is tested for fit Has complete illustrated instructions.

Send **THIRTY-FIVE CENTS** (35¢) in coins (stamps cannot be accepted) for this pattern. Print plainly **SIZE, NAME ADDRESS, STYLE NUMBER.**

Send order to Box 1, 123 Eighteenth St., New Toronto, Ont.

CHRONICLES OF GINGER FARM
by Gwendoline D Clarke

We hve reached the time of fall fairs; of standard time; of the first touch of autumn colours in the maples and sumachs; of white frost in the morning; warm sun at noon; cumulus clouds drifting across a bckground of azure blue sky and finally the miraculously beautiful sunsets that are so frequent at this time of the year—sunsets which do not always bring "the end of a perfect day" but yet, if our day has been anything but perfect the breath-taking beauty of an autumn sunset can do much to quieten ruffled nerves—if we will take time, even a few minutes of our time, "to stand and stare." Come to think of it, the words, "to stand and stare," as the poet W. H. Davis puts it, have a harsh sound when taken out of their context. I like better the restful words of Browning—

"Where the quiet-coloured end
of evening smiles
Miles and miles . . ."

However, a beautiful sunset is a joy to see no matter how, or by whom, it is described. The thing is to have eyes to see it, because, as we know, beauty is in the eye of the beholder, or it may be that more mundane things get between our vision and the sunset. The same applies to the sunrise, only, as someone once said, poets rarely write about the sunrise because they are not around to see it! But the farmer sees the sunrise—as does his wife is she is out to feed the chickens. The trouble is a great percentage of farm wives these days don't go out to feed the chickens, they are busy in the house preparing breakfast and getting the children ready for school. Milking machines and coolers have lessened the time required for early morning chores so many farmers have time to look after the chickens too—and so Mrs. Farmer misses the lift that used to come to her with the invigorating fresh morning air. You know how it is — if you have to go out, you go—and enjoy it. But if it isn't necessary for you to go farther than the back kitchen door you just don't go—and that's all there is to it.

Well, it was our local fair last Saturday and the weatherman was kind and blessed us with a warm, sunny day. Rain the night before and rain the night after the event, but never so much as a drop dampened the spirits of the large crowd that was scattered over the roomy fair grounds. There were the usual harness races but it seems to me that each succeeding year less interest is being taken in the races and more and greater interest in the livtstock exhibits. Even those who have no personal interest in cattle, pigs and sheep like to get around the show ring —and of course it is a main attraction for the youngsters — once they have been wooed away from the midway. Dairy cattle claimed the greatest number of entries—Holsteins, Guernseys and Jerseys—but there were some Red Polls and a few Shorthorns A good show of beef cattle is more to my liking but of course in a milk-shipping district dairy cattle naturally predominate.

There was a wonderful line-up of farm machinery and as Partner and I looked it over we wondered how much capital would be necessary if a farmer were to invest in every type of high-powered equipment that was on display — and now considered practically essential to good farming. The trouble is fashions in farm machinery vary just as much as women's hats. For instance, we bought a mower three years ago with the newest kind of power take-off. Now that mower is out of date. And so it goes.

However, in the Women's section we did not find too much change—except for the fact there was more baking and less fancy work than usual.

Men may like modern machinery but when it comes to satisfying the inner man they are still old-fashioned enough to like home-cooking. How else can one explain the trouble that women go to in cultivating the culinary art—even though it increases the need for bicarbonate of soda? The non-competitive display of the various branches of the W.I. was also very good, featuring some of the items of a Hope Chest—rug, quilt, pillow-cases and so on—as necessary today as they were yesterday and will be tomorrow.

Then we looked at the baby section, and here again there was no evidence that "the old order changeth". Babies, apparently, still need knitted things and smocked dresses. The only change that I noticed was the use of green or yellow, instead of the traditional pink or blue, which is rather a good idea when you think of the mothers-to-be who in the past have insisted on having everything blue, and and then found it should have been pink! With green or yellow you're safe because no one has yet labelled neither colour as belonging to any one sex.

The same man cannot be both friend and flatterer.

—**Franklin**

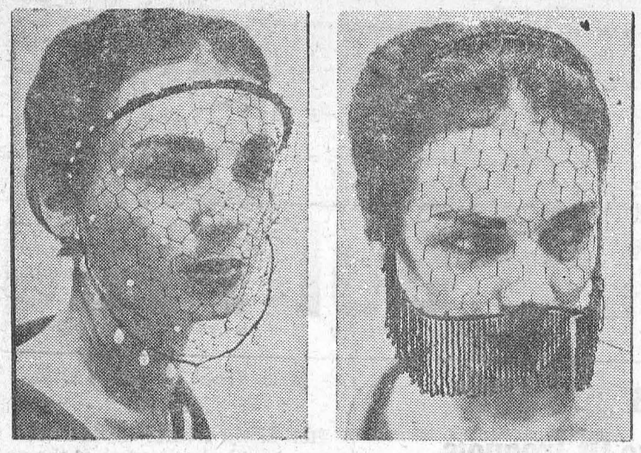

Chick In Wire — "Veils" modeled above look like chicken wire, but they're the latest thing in evening accessories, designed by the Fontana sisters of Rome, Italy. The "veil" is made of thin steel mesh. One at left is dotted and framed with Japanese pearls. The other features a harem-like touch achieved by long fringe of tiny black beads.

A BLUFF THAT BACK-FIRED

Arthur Steiner, the Viennese raconteur, tells of the time his good friend, Franz Lehar, the composer of The Merry Widow, was down on his luck. Poor but proud, Lehar sent an underling to pawn his watch, and warned him, "Don't take less than a hundred shillings. And when you get it, fold it in an envelope and bring it to me at the Bristol bar. If I'm with somebody, just tell me, 'This comes from the British Ambassador with his compliments.'" The underling found Lehar at the Bristol some time later and reported mournfully, "The British Ambassador sends you his compliments—but says he can't give you more than fifty shillings on your watch."

On Thanksgiving Day no servile labour may be performed, and thanks should be offered for the increase and abundance of His fruits upon the face of the earth.

—**Elizaeth 1, Queen of England**

CREATE *Beautiful* COSTUME JEWELLERY



½ ACTUAL SIZE

$1.00 *prepaid*
Kit and Catalogue

TO WEAR... TO GIVE... TO SELL...

It's easy and fascinating to make your own attractive jewellery. It solves gift problems. Increase your income this pleasant way. Send $1.00 for Brooch Kit and illustrated catalogue of designs.

L. G. MURGATROYD CO.
Box 5, Dept. 60 Fort Erie, Ont.

THIS
ANTI-FREEZE
GIVES
EXTRA*
ENGINE
PROTECTION

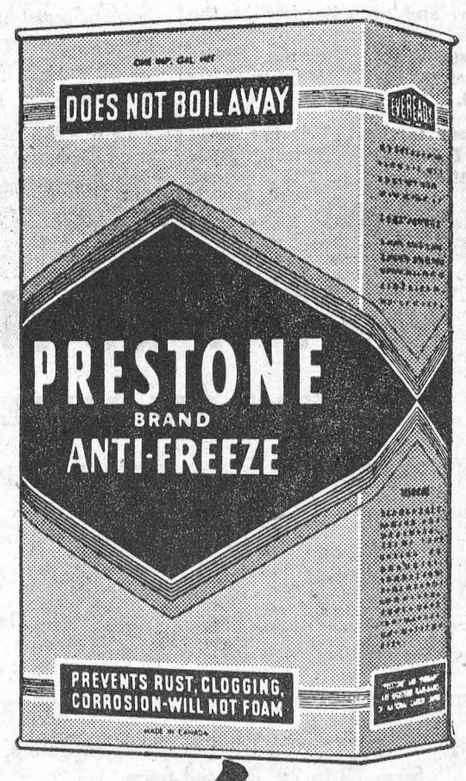

Like no other
ANTI-FREEZE!

**What EXTRA protection means to your car...*

"Prestone" Brand Anti-Freeze—the most effective anti-freeze ever developed for your car—is fortified with a combination of special ingredients to give more —much more—than just freeze-up protection.

"Prestone" Anti-Freeze gives your car EXTRA protection against: Rust and Corrosion, Acid Contamination, Clogging, Seepage, Foaming and Deterioration of metal and rubber parts.

NO OTHER ANTI-FREEZE CAN GIVE YOUR CAR THE SAME COMPLETE PROTECTION!

You're set! You're safe! You're sure!

Insist on and GET

PRESTONE
BRAND
ANTI-FREEZE

"Prestone" and "Eveready" are registered trade-marks of
NATIONAL CARBON LIMITED
MONTREAL TORONTO WINNIPEG

PN3-53B

"WOW!
here's a new taste thrill
for you—just try
CROWN BRAND CORN SYRUP
on your cereal M-m-m! Good!"



Fill up with Quick Food Energy

CBH-4

THE Calvert SPORTS COLUMN



by Elmer Ferguson

• For some reason or other we've always been on the side of the underdog, no matter what the sport. You would hardly call Ted Williams, the Boston Red Sox home-run hitter, an underdog, especially if you recalled his salary. But we were griped, on occasional visits to the Boston ball-park, by the almost vicious fashion in which Williams was greeted when he fielded a ball, or came to bat. We never understood why such a truly-great athlete should receive such scurvy treatment, and felt it a tribute to Williams' courage, and tenacity, that he should continue to star in the face of such mysterious hostility.

Perhaps it will be different in coming seasons for the splendid Splinter, as the tall, slim batter has been termed, now that he is definitely a war hero. We hope so, particularly after hearing a story that came out of the west coast, after Williams landed there on his return from Korea.

He came from Hawaii on a transport plane on which there were two bunks for sleeping.

When told Williams was on that plane, a serviceman is said to have cracked: "I know who'll be in one of those bunks when the plane lands."

After the plane landed, a sports writer picked up a hitch-hiking sailor who had come from Hawaii on the same plane.

"What sort of man is Williams?" the writer asked.

"A completely right guy," was the answer.

"What did he do?" prodded the writer.

"Well, he came aboard with an armful of magazines and dropped them around for us to pick up and read."

"Where did he sleep?"

"He just piled on the floor with the rest of us."

And from Washington, D.C., we got another Ted Williams story that belies the claim that he's indifferent to requests, gruff and disobliging.

A baseball fan named Jim McNally, a great admirer of Williams, wrote Ted asking for a couple of autographs for himself and his son, Jim Jr., former Washington-Lee High School sports star. Ted replied with two signed photos just three days after the request. Like Ted, both the McNallys are ex-Marines.

Williams was Captain Williams of the U.S. Marines. He took no more, as he flew back from the battle-front, than was available for all others, enlisted or otherwise, so we feel pretty sure we're not alone in hoping that Captain Ted Williams regains his eye, his swing and his speed quickly enough to hit .400 for the Boston Red Sox in the years to come, a hope that seems well grounded, for he was clipping off home-runs in his former brilliant fashion, soon after rejoining his club.

Your comments and suggestions for this column will be welcomed by Elmer Ferguson, c/o Calvert House, 431 Yonge St., Toronto.

Calvert DISTILLERS LIMITED
AMHERSTBURG, ONTARIO

HE'S THE CHAMPION "SCREEVER" OF LONDON

Alfred Horton, cockney artist in pastels, lives and works in the glow of the sunset — morning, noon, and night.

He is part of the London street scene.

You will see him any fine day on the Thames Embankment, near Charing Cross Pier, kneeling on a little pad, and rubbing the crimson and orange glow of the setting sun into the paving stone with a grubby finger.

This week his pastels have won for him the title "Screever Number One, London" writes Melita Knowles in The Christian Science Monitor.

The word "screever" isn't defined in Webster's. In a cockney slang book, however, you would find that it means a pavement artist, one whose canvas is the sidewalk.

London's seven top screevers were invited to compete in the National Hobbies and Handicrafts Exhibition at the Central Hall here this week. Seven great slabs of paving stone were taken along as canvases.

Alfred got down to work. He took nearly three hours, much longer than usual to complete his picture, "Running Water."

"What with the mike, and the lights, and the flashing bulbs, and the questions of the newspapermen, it was hard to concentrate," he told me later. But Alfred knew his subject. And his colleagues applauded as he took off his French beret and rubbed his stuffy beard on receiving the cash prize of £5 from Jean Carson, actress.

"I joined the merchant navy when I was 14," he said. "I've seen sunsets all over the world. When I pick up a piece of chalk, the pictures all come crowding back to me."

He was doing a repeat of his prize-winning picture on the pavement the next day when I visited him, just a stone's throw (pavement stone) from Cleopatra's Needle.

A battered old felt hat had a few pennies in it. I dropped in a coin. It chinked, but Alfred didn't look up. He selected another crayon from hundreds on a piece of sacking on the pavement.

Two sprightly white lambs gamboled into the picture. Alfred took a black crayon and etched in a gate.



Gloria's Style — If fashions hark back to the Twenties, Gloria Swanson is afraid the gals' swim suits will look like this. It's the type of costume that brought wolf whistles from grandpappy when Gloria wore it as a Mack Sennett beauty.

"Bit bright, ain't it — that sky?" a voice behind me said.

Alfred dropped his chalk.

"Time and time again I've seen it," he said.

"Where?" the critic asked.

"In Scotland when I was in the Army."

Alfred joined the Army in the last war, he told me. Maybe it was on maneuvers among the heathered banks and braes he had seen the golden, sunsets, the wooded copses, the sheep, the water dashing up from black rocks.

He had a precise, well-ordered way of doing his picture — starting with sunset.

"Never 'ad a lesson in my life. It's just a gift," he said modestly.

I could see the faint outlines of the sunsets of other days on the pavement.

"Do you have to rub them out each night?" I asked.

"Well — yes," he said, "but often the rain does it for me. It's late when I leave."

My own feeling was he couldn't bear to part with his sunsets.

"Oil paintings — yes I do them, but not for sale. I might do a masterpiece one day. Where would I be if I sold it?"

So Alfred parts only with pastels — as pictures and trays.

He is sending one to Jean Carson, "so she can remember the screever she gave the prize to," Alfred said.

IT MAY BE YOUR LIVER

If life's not worth living it may be your liver!

It's a fact! It takes up to two pints of liver bile a day to keep your digestive tract in top shape! If your liver bile is not flowing freely your food may not digest . . . gas bloats up your stomach . . . you feel constipated and all the fun and sparkle go out of life. That's when you need mild gentle Carter's Little Liver Pills. These famous vegetable pills help stimulate the flow of liver bile. Soon your digestion starts functioning properly and you feel that happy days are here again! Don't *ever* stay sunk. *Always* keep Carter's Little Liver Pills on hand.

Only Warm Morning Has The Patented FIRE-BRICK FLUE Interior Construction



The Fire-Brick Flues in each corner, with Fire-Brick Lining, actually turn the coal into coke! Flames travelling through flues to top of firebed burn off volatile gases that coal releases — get *extra heat* from every pound of fuel!

Burns All Day and All Night on One Filling

Patented Fire-Brick Flue Interior holds fire 24 *hours or longer* on just one filling of coal. No more early morning fire building — you live warm, sleep warm, wake up warm with a Warm Morning Coal Heater! And you start a fire just ONCE A YEAR!

Ask To See Gas and Oil Models, Too!

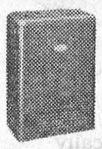

Your warm Morning dealer also offers you oil heaters and gas heaters in sizes to heat one room cabins to 6-room homes. For more information on Warm Morning Heaters, tear off and mail the coupon below!

Warm Morning
COAL, GAS and OIL HEATERS

FREE Folder — Boon-Strachan Coal Co., Ltd.
Dominion Square Bldg. Montreal, Que. WL-3
or Montreal Trust Bldg. Toronto, Ontario.
Please send more information on Warm Morning Heaters. I am interested in
☐ Coal Heaters ☐ Oil Heaters ☐ Gas Heaters
Name.....
Address.....
Town.....
Province.....

CLASSIFIED ADVERTISING

BABY CHICKS

DEPENDABLE chicks. When you purchase Tweddle Canadian Approved chicks, you can depend on them to do the job they are intended for. We have special breeds R.O.P. Sired for maximum egg production, others for broilers, still others for dual purpose, roasters and capons. When ordering be sure and tell us what you want the chicks for. We will give you chicks that will make you the maximum profits. Get our low prices on pullet chicks. Weekly hatches. Non-sexed, cockerels or pullets, laying pullets, started chicks and turkeys. Book day old turkey poults for 1954. Catalogue.
TWEDDLE CHICK HATCHERIES LTD.
FERGUS ONTARIO

BUY pullet chicks now and get maximum production next Summer when eggs are always the highest in price. We recommend Rhode Island Red and Red crosses for maximum egg production. Also broiler chicks, turkey poults, started chicks, laying pullets.
TOP NOTCH CHICK SALES
GUELPH ONTARIO

BRICK BUILDINGS CLEANED

LOOK like new — Homes, Schools, Churches, etc. Free Estimates in Ontario. E. R. Munroe Co. Ltd., Wilton Grove, Ont. Phone London 2-8022.

DYEING AND CLEANING

HAVE you anything needs dyeing or cleaning? Write to us for information. We are glad to answer your questions. Department H, Parker's Dye Works Limited. 791 Yonge St., Toronto.

FOR SALE

CRESS BUNION SALVE — For amazing relief. Your Druggist sells CRESS.

SPECIAL SALE
New Papec Crop Blower 8' — 30' pipe hood, $360.
Cockshutt Grain Grinder 10", $79.
Cockshutt 6 blade Tiller, cast wheels, power depth control, trash guards, $435.
Spramotor Pressure Systems with 30 gal. tank, $149.50.
Special discount to dealer.
McCulloch Chain Saws. I. E. L. Chain Saws.
Several good used one and two man chain saws. We carry large stock of parts for all saws.
New Clinton small gasoline Engines, also several reconditioned small engines cheap.
Plastic pipe all sizes cut to order.
PRINGLE & COOPER, 345 COLEMAN STREET, BELLEVILLE, ONT.

BUDGIES, babies, adults breeding pairs, surplus hens 6 for $25. Canaries singers $7.50. Aviaries, 2 Edgewood Gardens, Toronto.

POTATO Digger, double row, power take off, nearly new, price for quick sale. Rosehall Nurseries, Brantford.

FORD Tractors, 1949 Models, Wagner Loader (new) Back Grading Blades, Weeders, Tillers, and Centre Grading Blades bargain prices to reduce inventory. Rosehall Nurseries Brantford.

BLACK Currant Bushes best varieties, six for 89c. Rosehall Nurseries, Brantford.

USED TIRES—ALL SIZES
WE have the largest stock of used tires in Western Ontario. Passenger tires, $5.00 up; Truck tires $10.00 up. All tires guaranteed 90 days. All orders F.O.B. London, 25% deposit with order, balance C.O.D. Middlesex Tire Sales, 92 Fullerton St., London, Ont., phone 2-8741.

LADIES! MAKE California Poppy design skirts, stoles, belts. Patterns, 20 floral felt cuts for trim, $1.00. V. Flanz, Designer, 111 So. Fir Avenue, Inglewood, California.

WHY PAY MORE?
Wheeling yarn $1.85 lb. Fingering Yarn $2.95 lb. Postage extra. Refund. Bowmanville Wool Company, Bowmanville, Ont.

GUNS, Rifles, etc. — Be sure to write for our free new 1953 catalogue before buying. Large assortment. Scope Sales Co., 250 Bank St., Ottawa, Ont.

GUN catalogue free. New 1953-54 edition. Quantities limited. Reserve now. R. & W. Kerr Ltd., 1242 St. Catherine St. West, Montreal.

HOGS are scarce, now is the time to buy a choice registered Yorkshire boar sired by British Bradbury 356F., a half brother to the champion sow of England. Choice boars ready for service, others younger from eight weeks up, also sows. Also Belgian, Percheron and Clyde stallions, four, five and six years old. Herbert J. Miller & Sons, R.1, Keene, Ont.

SENSATIONAL OFFER Men's Hand Painted Kneckties — ships, birds, animals, girls, flowers, many neat patterns. Wine, blue, brown, grey, navy colours. 98c; 2 for $1.89. Tie Market Stirling, Ontario.

HELP WANTED

EXCELLENT OPPORTUNITY
Cook general wanted immediately for beautiful suburban home for two adults; country woman preferred. Excellent home and top wages for someone who is a real homemaker. Give full particulars and phone number. Mrs. E. A. Byworth, R.R. No. 3, Weston.

BINOCULAR SALE
SPECIAL purchase of brand new high powered prismatic day & night glasses: 6x30 Dienstglas $24.95, 8x30 wide angle $28.50, 7x35 B&L type $29.50, super-powered 12x50 $45.00, 16x50 $49.50. All with individual focus and coated lenses. All with solid leather case and fully guaranteed. Rush money order for prepaid, otherwise $2.00 deposit balance C.O.D. OPTICAL HOUSE P.O. Box 100, Adelaide Street Station, Toronto 1.

MALE HELP WANTED

SALESMEN whole or part time. To call on farmers in Western and Eastern Ontario. No peddling, no collections. Product well advertised. Every livestock farmer a buyer. Ninety per cent repeat sales. Build yourself an income in your township or county. Sales help given, age no barrier if active. Apply giving address, phone, past experience if any, territory desired to Box 522, London, Ont.

MACHINERY

STORAGE TANKS: 90 gallons round $15. 200-250 gallons oval, 1000 2000 - 3000 - 4000 - 5000 - 10,000 - 20,000 gallons new.
1 - 2500 gallon stainless steel tank.
4 - 2000 gallon vertical tanks on stands.
Tank Car Tanks Used. Semi-Trailers, 3300 gallons, 3 compartments, Viking Pumps.
SNOW PLOWS BOUGHT & SOLD
R. ST. GERMAIN
6568 St. Lawrence - Montreal, Que.

MEDICAL

GOOD RESULTS — Every sufferer from Rheumatic Pains or Neuritis should try Dixon's Remedy.
MUNRO'S DRUG STORE,
335 Elgin, Ottawa
$1.25 Express Prepaid.

• FEMINEX •
One woman tells another. Take superior "FEMINEX" to help alleviate pain, distress and nervous tension associated with monthly periods.
$5.00 Postpaid in plain wrapper
POST'S CHEMICALS
889 QUEEN ST. EAST TORONTO

POST'S ECZEMA SALVE
BANISH the torment of dry eczema rashes and weeping skin troubles. Post's Eczema Salve will not disappoint you.
Itching, scaling, burning eczema, acne, ringworm, pimples and foot eczema, will respond readily to the stainless, odorless ointment regardless of how stubborn or hopeless they seem.
PRICE $2.50 PER JAR
POST'S REMEDIES
Sent Post Free on Receipt of Price
889 Queen St. E., Corner of Logan Toronto

OPPORTUNITIES FOR MEN AND WOMEN

MEN AND WOMEN
Why wait? Prepare yourself now to enjoy a comfortable Fall and Winter, free of unnecessary aches and pains. You owe it to yourself to feel fit, so learn about the amazing "AtoMagnet." Every home should own one. Write immediately for free literature.
PHYSICAL FITNESS FOUNDATION of Canada
228 - 73 Adelaide Street West, Toronto

LEARN priceless secrets of Technical Metaphysics. Easy to learn. Only School of its kind. Write: Premier College of Technical Metaphysics, 2532 McKenzie St., Vancouver, B.C., Canada.

START a sparetime mail order business of your own. Inexpensive manual shows how. Start small anywhere, expand on profits. Details free. Kilert, North Edmonton, Alberta.

BE A HAIRDRESSER
JOIN CANADA'S LEADING SCHOOL
Great Opportunity Learn Hairdressing
Pleasant, dignified profession, good wages. Thousands of successful Marvel graduates
America's Greatest System
Illustrated Catalogue Free
Write or Call
MARVEL HAIRDRESSING SCHOOLS
358 Bloor St. W., Toronto
Branches:
44 King St., Hamilton
72 Rideau St., Ottawa

FREE — Our new Fall Nursery Catalogue of outstanding values in Dwarf, Standard and Bearing Size Fruit Trees, Bush Fruits, Roses, Shrubs, Shade Trees, Hedge Plants, Evergreens, Perennials. Plant in October for better growth next year. Norfolk Nursey, Simcoe, Ontario.

BARGAINS! American, Foreign, New Guns, Mounts, Scopes, Binoculars, Win, Rem, Savage, Scopes, Weaver, Lymon, Alaska, Stith. Write for price, not be undersold. Phillips General Merchandise, 705 W. 4th, Lewistown, Pennsylvania.

LET US Sell your Handicraft products for you. For details write to: Universal Handicrafts Guild, P.O. Box 11127, Dallas, Texas.

PATENTS

AN OFFER to every inventor—List of inventions and full information sent free. The Ramsay Co., Registered Patent Attorneys. 273 Bank Street, Ottawa.

FETHERSTONHAUGH & Company Patent Attorneys. Established 1890. 350 Bay Street, Toronto. Patents all countries.

PERSONAL

If desirous of ridding Yourself of CIGARETTE ADDICTION
Do it the easy way. Tobacco Eliminator carries a "satisfaction or money back" guarantee. For free booklet, write C. King, Pharmacal Corporation Ltd., Box 303, Walkerville, Ont.

$1.00 TRIAL offer. Twenty-five deluxe personal requirements. Latest Catalogue included. The Medico Agency, Box 124 Terminal A, Toronto, Ontario.

WRITERS! YOUR Manuscripts thoroughly revised for better saleability, by successful writer, former magazine feature editor. $1 page, typed or hand-written. Helen Aves, 512 Overbrook S.E., Grand Rapids 7, Michigan, U.S.A.

UNWANTED HAIR

VANISHED away with SACA-PELO, a remarkable discovery of the age. Free information at Lor-Beer Laboratories Ltd., Ste. 5, 679 Granville St., or write P.O. Box 99, Vancouver, B.C.

WANTED

WANTED — National Hockey League Record Books, any year. Bert Donovan, Perth, Ontario, Box 325.

CANADA SAVINGS BOND TIME

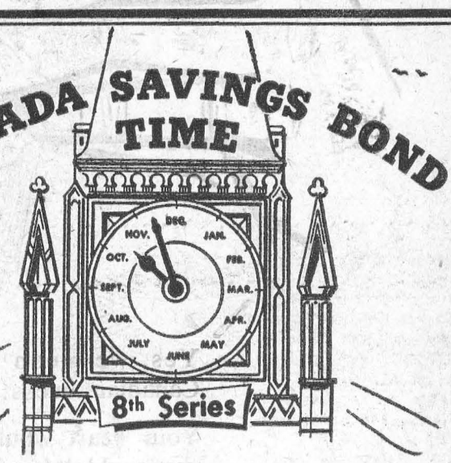

An investment in Canada Savings Bonds will give you

Income . . . Safety
Cash When You Want It

On this new Series of Canada Savings Bonds you get 3¼% interest right from the date of issue. Every $1,000 you invest can earn $37.50 each year until 1965.

And your savings, invested in Canada Savings Bonds, are still as freely available to meet emergencies as cash in the bank. Canada Savings Bonds can always be converted into cash, anytime, at 100 cents on the dollar.

Put your savings to work now. Buy Canada Savings Bonds, in any amount from $50 to $5,000, from

36 King Street West
Toronto 1
Telephone: EMpire 4-4321

Wood, Gundy & Company Limited

HARNESS & COLLARS

Farmers attention—Consult your nearest Harness Shop about Staco Harness Supplies. We sell our goods only through your local Staco Leather goods dealer. The goods are right and so are our prices. We manufacture in our factories: Harness Horse Collars, Sweat Pads, Horse Blankets and Leather Travelling Goods. Insist on Staco Brand Trade-Marked Goods and you get satisfaction. Made only by

SAMUEL TREES CO. LTD.
42 Wellington St. E., Toronto
– Write for Catalogue –



ISSUE 42 — 1953

You can't go "ALL-OUT" If you Feel "ALL-IN"

These days most people work under pressure, worry more, sleep less. This strain on body and brain makes physical fitness easier to lose—harder to regain. Today's tense living, lowered resistance, overwork, worry—any of these may affect normal kidney action. When kidneys get out of order, excess acids and wastes remain in the system. Then backache, disturbed rest, that "tired-out" heavy-headed feeling often follow. That's the time to take Dodd's Kidney Pills. Dodd's stimulate the kidneys to normal action. Then you feel better—sleep better—work better. Ask for Dodd's Kidney Pills at any drug counter. 53

SAFES

Protect your BOOKS and CASH from FIRE and THIEVES. We have a size and type of Safe, or Cabinet, for any purpose. Visit us or write for price, etc. to Dept. W.

J. & J. TAYLOR LIMITED
TORONTO SAFE WORKS
145 Front St. E., Toronto
Established 1855

CUNARD TO EUROPE
FALL AND WINTER SAILINGS

TO BRITISH PORTS: First Class from $192, Tourist Class from $140
At Thrift-Season Rates
TO FRENCH PORTS: First Class from $199.50, Tourist Class from $145

VESSEL	From MONTREAL	From QUEBEC	TO
ASCANIA	Wed. OCT. 28	—	Liverpool
SCYTHIA	—	Wed. NOV. 4	Havre and Southampton
FRANCONIA	—	Sat. NOV. 7	Liverpool
ASCANIA	Sat. NOV. 21	—	Liverpool
*SCYTHIA	—	Sat. NOV. 28	Havre and Southampton
	From NEW YORK	**From HALIFAX**	
BRITANNIC	Thurs. DEC. 3	—	Havre and Southampton
*FRANCONIA	—	Fri. DEC. 4	Greenock and Liverpool
MAURETANIA	Sat. DEC. 5	—	Cobh and Liverpool
*SAMARIA	—	Tues. DEC. 8	Havre and Southampton
MEDIA	Fri. DEC. 11	—	Liverpool
QUEEN ELIZABETH	Wed. DEC. 16	—	Cherbourg and Southampton
ASCANIA	Fri. DEC. 18	Sun. DEC. 20	Cobh and Liverpool
SCYTHIA	Wed. DEC. 23	Fri. DEC. 25	Havre and Southampton
FRANCONIA	Sat. JAN. 2 (1954)	Mon. JAN. 4 (1954)	Cobh and Liverpool
SAMARIA	Wed. JAN. 6 (1954)	Fri. JAN. 8 (1954)	Havre and Southampton

*SPECIAL CHRISTMAS SAILINGS personally conducted by experienced members of our staff.

See your local agent—
No one can serve you better
CUNARD LINE

TRAVEL FIRST CLASS! Only a few dollars more for the extra luxury

Corner Bay & Wellington Sts., Toronto, Ont.

St. Lawrence Level 1.05 Feet Below 1952

Water levels in the St. Lawrence River, taken from the Kingston readings where Lake Ontario enters into the river, indicate that in September the water dropped .36 foot from August and was 1.05 feet lower than in September last year.

The level was 1.36 feet below the highest September since recordings began in 1860, the highest all-time 93-year period was in 1934, and this year's reading was 3.54 feet above that recording. As the near-record high levels continue to recede it is interesting to note that last month's readings were .7 foot higher than the average for September for the past 93 years, and .22 foot higher than the last 10-year average.

The figures are taken from the monthly report of the Dominion Hydrographer, F. C. G. Smith, released through the Department of Mines and Teachnical Surveys.

Freight tonnage moves ahead. In 1952 Canadian railways moved an average of 31.6 tons per loaded car mile against 30.5 tons the year previous.

G. WILLIAM GORRELL
BARRISTER, SOLICITOR
NOTARY PUBLIC
Office Phone 36 — Residence 6
MORRISBURG — ONTARIO

FUNERAL AND AMBULANCE SERVICE
TRAINED ATTENDANT IN CHARGE
G. LEONARD KECK
Phone 130 Day or Night — Morrisburg, Ont

NEW AND USED TRACTOR PLOWS
NEW MANURE SPREADERS—Horse or Tractor
1 NEW 50-T I.-H. HAY BALER — Bargain Price
NEW and USED TRACTORS — Rubber and Steel.
STOVE WOOD — Delivered $4.50 and up
ROSS H. BECKSTEAD
WILLIAMSBURG, ONTARIO

WHAT PRICE ONE EGG?



Ever divide your production costs by the number of eggs produced? It's the price you pay to get one egg. Cut those costs with balanced feeding. Follow the XL (EXCEL) feeding programme — for economical egg production. Better feed means higher egg production — lower costs per dozen eggs. And the lower the costs, the greater *your* profits!

Cut Your Costs with XL (EXCEL)

Make your layers pay. Your birds need the added essential nutrients in XL (EXCEL) feeds — the proteins, minerals, vitamins. Cut your costs this way:—

Have us mix — 3 bags your grain —
1 Bag XL (EXCEL) 32% Egg Producer Concentrate.
or 4 bags your grain —
1 Bag XL (EXCEL) 35% Laying Concentrate.
Then — watch egg production go up and costs go down!
If you haven't your own grain — feed XL (EXCEL) Laying Mash.

EXCEL FEED SERVICE

BOUCK'S HILL FEEDS
We have a Full Line of X-L Feeds, Mill Feeds, Fertilizers, Baler and Binder Twine and All sizes of Coal and Coke.
PHONE MORRISBURG 58—3 — WE DELIVER

FEEDS——
BRAN $2.60
SHORTS $2.75
MIDDLINGS $3.00
SCREENINGS $2.45
OAT MIDDLINGS $3.10
GLUTEN FEED $2.80
FLOUR——
FIVE ROSES, 98's $6.30
ROBIN HOOD, 98's $6.30
MAPLE LEAF, 98's $6.30
—— FRESH STOCK ——
MORRISBURG FEED & PRODUCE CO.
Please Phone 88 or 89. — WE DELIVER

What could you do with a thousand....?

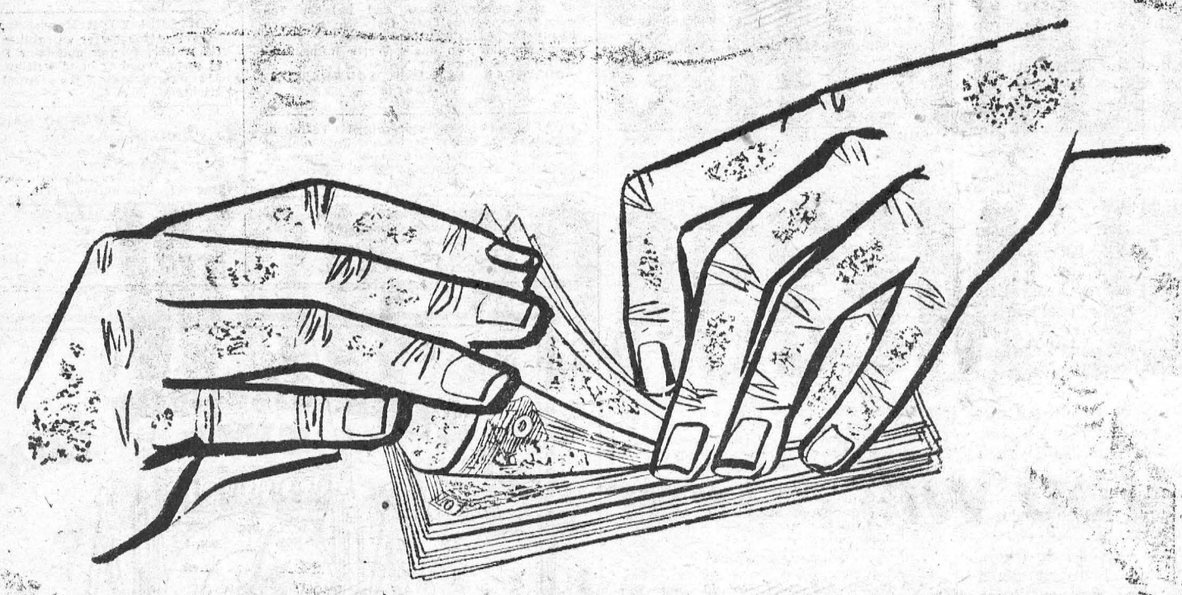

Yes, we mean a thousand, crisp Canadian bucks! Count 'em . . . !

Your heart would go pit-a-pat, and you couldn't get home fast enough to spill the good news.

At first thought, having a thousand may sound like a pipe dream. But is it?

Most everyone . . . if he puts his mind to it . . . can pile up a thousand dollars, or a sizable sum . . . the Canada Savings Bonds way . . . because . . . you can get your bond, dollar by dollar, month by month, in amounts you'll never feel.

If you had started tucking away 56¢ a day with the first series Canada Savings Bonds—and had kept at it—you'd have your thousand dollars today . . . and more.

Many, many Canadians have done just this, and will continue to do so.

8TH SERIES
A FULL 3¾% INTEREST EACH YEAR FOR 12 YEARS

The new 8th Series of Canada Savings Bonds will help to put you on the thousand dollar road.

You can get them for cash—or in instalments, to suit your convenience.

Through your bank, investment dealer, or your own Company's Payroll Savings Plan.

CANADA SAVINGS BONDS

ALWAYS CASHABLE AT 100 CENTS ON THE DOLLAR, PLUS INTEREST, AT ANY BANK.

ON SALE STARTING MONDAY — OCTOBER 19th

C5-53-6W

J. Lorne Kinkaid - Monuments
MORRISBURG, ONTARIO. PHONE 261
Authorized Dealer for "Rock of Ages" Barre Granite
Be sure to ask for the guarantee certificate and the inconspicuous seal etched in each stone.
Imported Black Swede and other imported granites. 200 stones in stock. Lettering given prompt attention. Catalog on request.

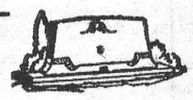

Buy Direct from Us and Save Agent's Commission

CAMEO THEATRE
EVENING SHOWS 7.30 and 9.30 P.M.
MATINEES ON SATURDAYS AT 2 P.M.

Thurs.,—Fri.,—Sat.—
THE LAST POSSE
COLOR
Broderick Crawford, John Derek

Mon., Tues., Wed. —
MAN ON A TIGHTROPE
Frederic March, Terry Moore

Thurs.-Fri.-Sat.—
GUNSMOKE
TECHNICOLOR
Audie Murphy, Susan Cabot

FOTO NITE
THE SHOW WITH THE
BIG CASH OFFER
EVERY
TUESDAY (Attendance Night)
AND
WEDNESDAY (Stage Show)
NEXT OFFER:
$200
If you attend theatre on Tuesday night, make sure to sign an attendance card available from doorman and be eligible for Wednesday night Cash Offer.



'blue coal'

We *know* 'blue coal' satisfies. It's a deep-mined coal—packed full of heat units—bringing heat up fast when needed—burning evenly, steadily, economically—giving you "heat to spare" at the lowest temperatures.

Look for the 'blue' color—your assurance of the world's finest anthracite.

For the finest in heating service and satisfaction phone us now.

J. D. DAIN and Co.
PHONE 66 OR 39

BUILDERS THE Black LUMBER CO. SUPPLIES

WE HAVE EVERYTHING
THAT GOES WITH THE TRADE
JUST ASK FOR IT—WE HAVE IT
ESTIMATES FREE — WE DELIVER
THE BLACK LUMBER CO.
W. G. Black, Mgr.
Phone 122 — Morrisburg

WILLIAMSBURG

The many friends of Mrs. Margaret Robb are sorry to learn that she is a patient in the Winchester District Memorial Hospital, as the result of a car accident a week ago Sunday night.

Mr. and Mrs. Dalton Robinson, of Winchester Springs, and Mr. and Mrs. Floyd Whitteker took a trip through Algonquin Park last week and also attended the plowing match at Cobourg.

Mr. and Mrs. Ross Beckstead spent a few days at the International Plowing Match at Cobourg last week and the week end with their son and his family, Mr. and Mrs. Dale Beckstead and family of Brantford.

Mr. and Mrs. Merton Saddlemire and eBatrice have reutnred home after spending a couple of weeks with WO2 and Mrs. Keith Saddlemire and family of Falconbridge.

Mr. and Mrs. James Marlatt and Lynn of Ottawa, and Mr. and Mrs. Jack Wilson of Belleville, were week end visitors at the home of Mr. and Mrs. W. Johnston.

Mr. Eric Barclay, of Toronto, spent the week end with his mother Mrs. G. L. Barclay.

Miss Helen Deeks, of Ottawa, visited her parents, Mr. and Mrs. E. L. Deeks last week end.

Mr. and Mrs. Bernice Merkley and Mr. and Mrs. Rae McIntosh spent a few days last week with Mr. and Mrs. Rae Merkley and family, of London.

Guests of Mr. and Mrs. Strader McIntosh and Mr. and Mrs. Richard McIntosh and Brian over the week end were Mr. and Mrs. Carl Ritter and family of Syracuse, N.Y., and Mr. and Mrs. Roy White and Douglas, of Ottawa.

Mr. and Mrs. Sidney Glew, of Montreal, spent the week end with Mrs. Annis Becker.

Dr. and Mrs. J. E. McIntosh and Lyn of Chateaugay, N.Y., and Mrs. Edgar McIntosh, of town, spent the week end at Kingston.

Mr. and Mrs. Doug Barclay and family were Sunday visitors at the home of Mr. and Mrs. T. Robertson, Kingston.

Mr. and Mrs. Stanley Forward are spending a few weeks with Mr. and Mrs. Wallace Johnston and Velma of Ticonderoga, N.Y.

Miss Aileen Barkley visited her uncle and aunt. Mr. and Mrs. Ted Hall of Montreal last week end.

Friday and Saturday visitors at the home of Mr. and Mrs. Clair Algire, Jimmy and Ann, were Dr. and Mrs. G. M. Longfield, Randy and Ruth, of Bethany, and Miss Frances Kennedy of Toronto.

Mrs. Alberta Barkley is visiting her son and family, Mr. and Mrs. Billie Barkley and family of Conniston, Ont.

Mr. Keith Casselman and Mr. Chester Angus, of Ottawa, spent Thanksgiving with the former's parents, Mr. and Mrs. Grant M. Casselman.

Much sympathy is extended to Mrs Lyla Hess on the death of her brother, Mr. Robert Robinson.

The many friends of Mrs. Garnet Weegar are pleased to hear that she has improved after her recent illness

Mr. and Mrs. Richard McIntosh have returned home after spending two weeks with Mr. and Mrs. J. W. Kelly of Portage la Prairie.

Mr. and Mrs. Ainslie K. Read, and Rhonda and Ainslie Jr., of Dunrobin spent Thursday with Mr. and Mrs. Clair Algire and family.

AULTSVILLE

Mr. George Beckstead spent last week visiting friends at Glen Sandfield and Alexandria at the home of Mr. and Mrs. J. J. McCaskell.

Mr. and Mrs. Frank Fetterly and Mr. and Mrs. Earl Thompson attended the funeral of the late Rev. Barkley in Ottawa last week.

Mr. and Mrs. Garnet Dennison of Cedar Grove spent Monday with Mr. and Mrs. Keith Dafoe.

Miss Barbara Allen of Montreal spent Thanksgiving with Mr. and Mrs. Frank Jarvis Jr. and family.

The sympathy of the community is extended to Mr Malcolm Hollister and family by the death of her husband. Mr. Hollister died at his home, Second Concession on Sunday after a long illness.

Mr. and Mrs. Bryce Swerdfeger and sons of Archer spent Sunday with the latter's parents, Mr. and Mrs. Charles Hanwell.

Mr. and Mrs. Robert Weagant of Colquhoun were Sunday guests of the former's mother, Mrs. Gertrude Weagant.

Roy McIntosh spent a few days last week with his parents, Mr. and Mrs. Fred McIntosh.

Mr. and Mrs. Richard Balfour have returned home from a very pleasant motor trip spent in Western Ontario.

Mr. and Mrs. Bernice Froats of Dunbar were Sunday guests of the latter's parents, Mr. and Mrs. Frank Fetterly.

Mrs. William Cordner of Ville La Salle spent Thursday with Mrs. Lague and family. Other guests were Mrs. Archie Freego and son Arthur of Detroit.

Mrs. James Lague returned to her home at Whitby after having spent three weeks with her sister, Mrs. Mary Lague and family.

John Morgan of Toronto spent Thanksgiving with his mother, Mrs. Agnes Morgan.

Mr. and Mrs. C. J. Nicholas, Mr. Albert Nicholas and Miss Monica Nicholas of Fournier, Ont., were the guests of Mr. and Mrs. Frank Jarvis Jr., and family on Tuesday.

Mr. Frank Jarvis Sr., attended the funeral of his nephew Mr. Basil De Conde of Montreal, on Friday.

Mrs. Jessie Hanes spent a few days last week at Lachine, Que., with her sisters, Mrs. James Clark and Miss Bella Casselman.

Mrs. Nettie Gallinger is spending a few days with Mr. and Mrs. Graham Gallinger and family.

Mrs. Leda Gooch and Mrs. Ivalon Dafoe of Belleville were visiting friends here last week.

Messrs. Lockwood Prunner and Ernie Stillson have gone to Thetford Mills, Que., where they have secured work.

Recent guests of Mr. and Mrs. John Hickey were Mr. Austin Beckstead, Mr. and Mrs. Herbert Beckstead and Mrs. John Stanway all of Montreal.

Mr. and Mrs. Rupert Turner, who have returned from a trip to Houston, Texas, spent the week end with Mr. and Mrs. George Froats at the Riverview Hotel.

Mr. and Mrs. Alex Fleck and sons, Glenn and Denis of Ottawa were recent guests of Mrs. Min Ault.

CEDAR GROVE

Mr. and Mrs. Basil Dennison and Paul of Archer visited Mr. and Mrs. Garnet Dennison on Tuesday.

Mr. and Mrs. Garnet Ault and baby are spending this week with Mr. and Mrs. Charlie Ault.

Mr. Frank Dafoe and Glenn Dafoe attended the International Plowing Match at Cobourg Thursday and Friday.

Mr. and Mrs. Alfred Aumell and Terry spent the holiday week end at Lake Placid.

Mrs. Erma Grigg, who spent the past six weeks with her mother, Mrs Lillie Dafoe, returned to her home in Lethbridge, Alta.

Mr. and Mrs. Frank Dafoe, Mrs. Lillie Dafoe and Mrs. Erma Grigg, were tea guests of Mr. and Mrs. Durham Wells, of Hoasic on Saturday evening.

NOTICE

J. T. MERRIFIELD, R.O.

OPTOMETRIST

will be at

FORD'S JEWELLERY STORE

Tues. 4.00 —7.30 p.m.

Sat. 7.30 — 10.30 p.m.

THE OCEAN LIMITED TO HALIFAX

MONCTON · SYDNEY

Daily, *all sleeping car train.* Duplex roomettes, drawing-rooms, compartments, bedrooms, berths, buffet lounge, dining car.

CANADIAN NATIONAL

PICADILLY

Theatre Williamsburg

THURS., FRI., SAT., OCTOBER 15—16—17—

FLAT TOP:—Here's the stirring story of men with wings who fought the Japs to a standstill. A rocking saga of the Flat Tops, guardians of our Pacific Frontier. Starring Sterling Hayden, Richard Carlston, Bill Phipps, John Bromfield, Keith Larsen, William Schallert and Todd Karns.

MON., TUES., WED., OCTOBER 19—20—21—

I LOVE MELVIN:—A wonderful new Technicolor MGM musical starring that sensational "Singin' In The Rain" team, Debbie Reynolds, and Donald O'Connor.

THURS., FRI., SAT., OCTOBER 22—23—24—

BATTLE CIRCUS:—A great and exciting love story told against a background of the roar of battle, and bringing you a new romantic team. Starring June Allyson, Humphrey Bogart and Keenan Wynn.

COMING SOON:—NEVER LET ME GO, and CONFIDENTIALLY CONNIE.

Two Names that MEAN Something

C. C. STUBBS & CO. — DEPENDABILITY

I. D. WELLS, Prop. — WORKMANSHIP

Specialists in Cemetery Memorials in all Types of Granite

Dealer for Wells-Lamson Barre Granite. Guarantee Certificate supplied with each Memorial.



None of our Memorials are disfigured by advertising cut in the monument.

Cemetery Lettering Promptly Attended to at Reasonable Rates

We employ only experienced craftsmen, whose work is completed on our own premises under expert supervision.

P. O. BOX 390 MORRISBURG, ONT. PHONE 304

Floor Covering

GOLD SEAL CONGOLEUM

NEWEST PATTERNS ARE NOW IN STOCK

RUGS ALL SIZES

BY THE YARD——

3 Yds Wide; Per running yard $2.70

2 Yds. Wide; per running yard $1.80

See us for Floor Coverings of All Kinds

G.L. KECK

PHONE 130 MORRISBURG

READ THIS VITAL FUEL MESSAGE NOW

then you will never again waste your money on inefficient fuels

Interesting facts about 'blue coal'

'blue coal' is top quality fuel

Rigid tests at the mines assure you of clean, carefully prepared coal with the same superb heating efficiency in every ton.

Nature's finest fuel

'blue coal' is deep-mined from the richest seams. It is known everywhere as "the world's finest anthracite".

Trade-marked for your protection

'blue coal' is tinted BLUE as positive identification for you. Be sure—deal only with an authorized 'blue coal' dealer. *Then* you can rely on the *Coal*, the *Dealer* and the *Service*.

This advertisement does not ask you to buy any fuel now. It does ask you to give your most earnest consideration and care to the problem of heating your home this winter.

For there is a way to stop wasting dollars on fuels that are inefficient in heating value. And that's the 'blue coal' way. With 'blue coal' you get quality controlled fuel. Every ton is rigidly tested to meet exacting standards. Every piece is correctly sized and processed for most efficient burning. Then, for your protection, it is tinted blue so that you can identify what you are buying. 'blue coal' produces a steady, even temperature that lasts for hours . . . reduces furnace attention to a minimum . . . and protects your family against colds and discomfort.

Yes, this winter, guarantee your family the benefits of healthy, comfortable, trouble-free heating. Order 'blue coal' and get value you can depend on.

Don't be sorry . . . Be safe . . .

Buy 'blue coal'

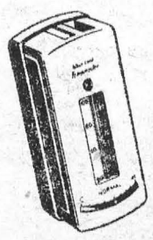

SPECIAL OFFER

FOR A LIMITED TIME ONLY

the **'blue coal'** *TEMP*MASTER

AUTOMATIC HEAT REGULATOR

ONLY $5.00 *DOWN*

Never before has there been such an opportunity as this! For only $5.00 down, and such *easy terms* that you'll never miss the payments, YOU CAN ENJOY AUTOMATIC HEAT CONTROL DAY AND NIGHT. Save work . . . Save coal . . . Save money—enjoy uniform temperature night and day. Act now. This is a strictly limited offer.

SEND THIS COUPON NOW TO YOUR AUTHORIZED 'blue coal' DEALER

I am interested in obtaining economical Automatic Heat Control. Please send me full details about the 'blue coal' TempMaster.

NAME .....

ADDRESS .....

CITY .....

(no obligation)

J. D. DAIN & CO.

TELEPHONE 66

GRAVEL ROAD MORRISBURG, ONT.

P3-44

AUTHORIZED **'blue coal'** DEALER

1953 - FALL FAIRS IN ONTARIO - 1953



Caledonia, Ont. — "This Publicity Business Is A Nuisance" — The mothers appear happy enough, but these prize winning babies look as though they wish all the fuss was over.

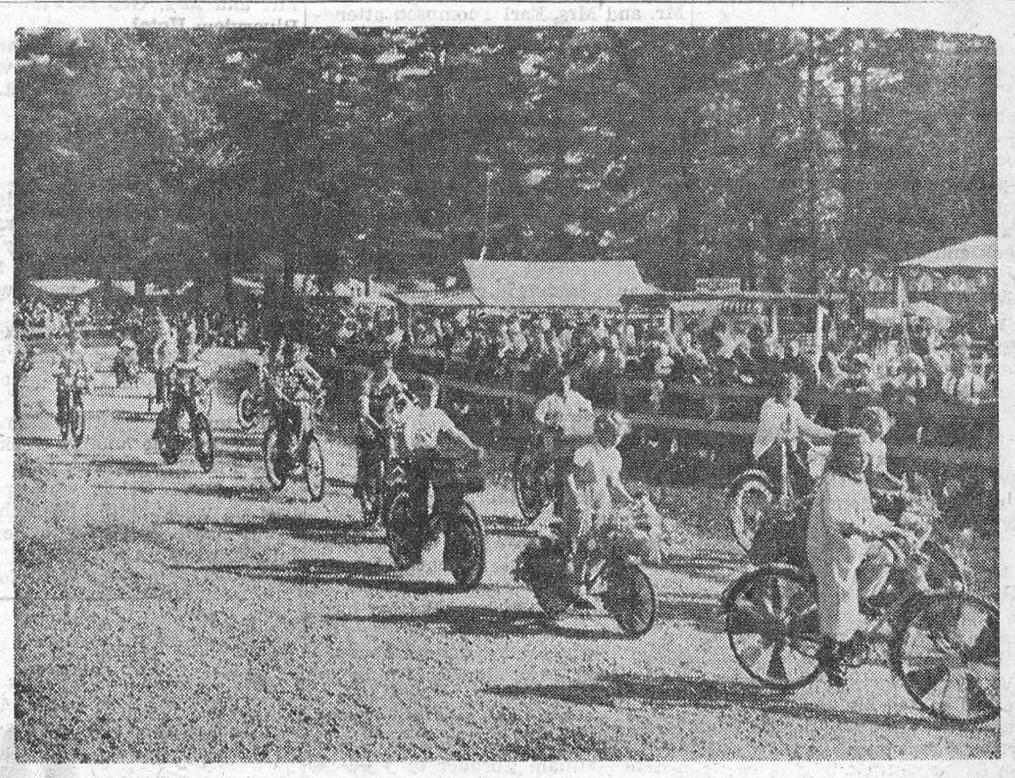

Bobcaygeon, Ont. — "All Dolled Up And Someplace To Go" — The parade of decorated bicycles made a colorful opening to the Fair.



Cobden, Ont. — They Start Young — Mr. H. Dunlop, Fair Secretary, admires some of the entries by the Junior Farmers Green Thumb Garden Club.



Markham, Ont. — "Why Can't You Ever Keep That Hair Tidy" — Barbara Reid of Queensville gives "Butch" a beauty treatment before his appearance in the 4H Calf Club show.



Paris, Ont. — "Who Says Fall Fairs Aren't Fun?" — While the oldsters are busy elsewhere the younger generation samples the unchanging pleasures of the Midway.

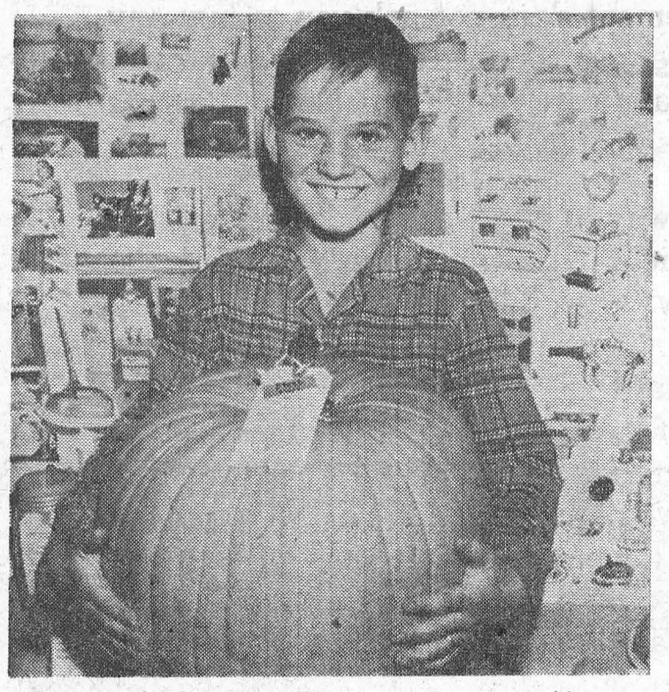

Paris, Ont. — "Who's For Pie?" — Young Tommy Madden seems to wear a look of anticipation as he hefts a prize-winning pumpkin.



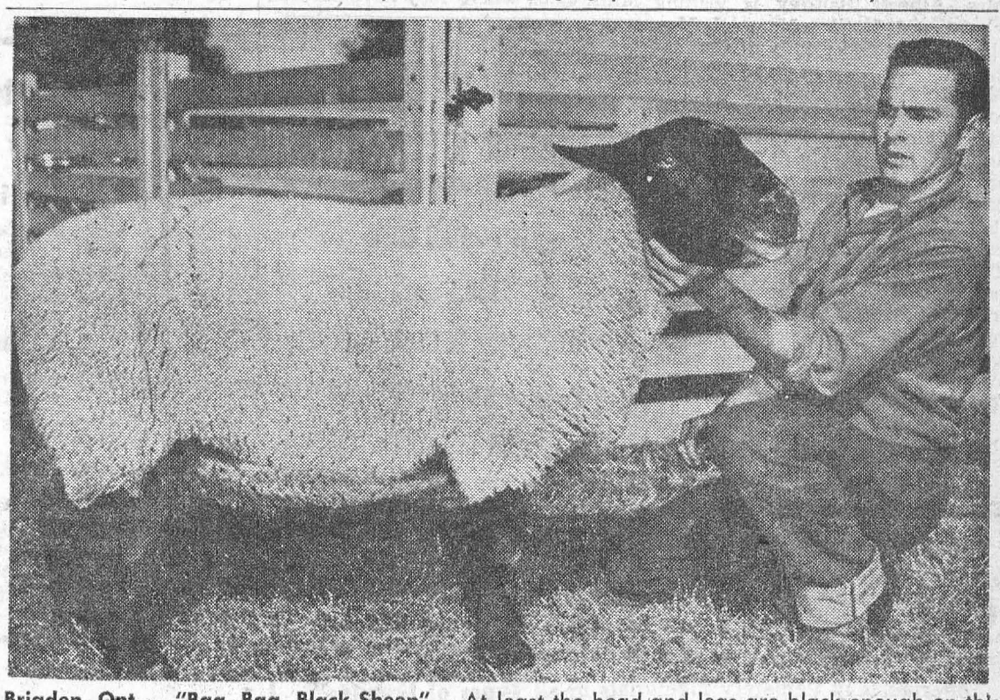

Brigden, Ont. — "Baa, Baa, Black Sheep" — At least the head and legs are black enough on this Prize Suffolk ram that Don Lightfoot of Alvinston is trying to make pose.

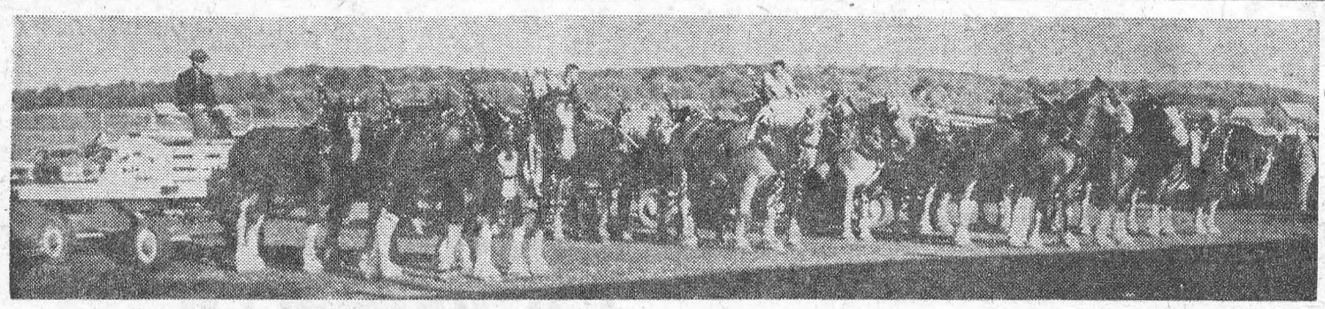

Cobden, Ont. — Not Yet Totally A Thing Of The Past — People still use horses — and take pride in them too, as this fine lineup would testify.



Mitchell, Ont. — "A Long Pull, A Strong Pull, And A —" — The Fullerton School Tug of War Team outpulled the Mitchell scholars — but whether these are the winners or the losers our cameraman neglected to say.



Streetsville, Ont. — "When Ruba Played The Rumba —" — Frank Cuthbert of the Brampton Clown Band gives a tuba lesson to the Gosland twins, Claude and Clyde.

Photos by Molson's

TABLE TALKS

by Jane Andrews

Here are some recipes which use the more economical cuts of veal and beef, but with most delicious results.

* * *

VEAL PAPRIKA

1½ pounds veal, cut ½" thick
¼ cup shortening
1 cup sliced mushrooms
¼ cup finely chopped onion
1 can condensed tomato soup
1 cup sour cream
1 bay leaf
½ teaspoon salt
¼ teaspoon pepper
2 teaspoons paprika

Cut veal into 2½-inch pieces and brown on both sides in hot melted shortening in a heavy skillet. Add mushrooms and onion and cook until lightly browned. Blend in remaining ingredients; cover and simmer slowly, stirring occasionally, for 1 hour or until tender. Remove bay leaf before serving. Serves 6.

* * *

STUFFED FLANK STEAK

2 tablespoons shortening
⅓ cup finely chopped celery
2 tablespoons finely chopped onion
1 quart ½-inch bread cubes
½ teaspoon salt
⅛ teaspoon pepper
¼ teaspoon marjoram or sage
1 egg, beaten
¼ cup bouillon or milk
1½ pounds flank steak cut ⅜ inches thick
Salt and pepper
¼ cup drippings
1 cup water

Melt shortening in skillet; add celery and onion and sauté until tender. Pour over bread cubes, adding salt, pepper and sage. Add beaten egg and bouillon and mix well. Score steak and season with salt and pepper. Spread stuffing over steak and roll as you would a jelly roll. Tie heavy cord around steak to hold roll together. Brown slowly in hot drippings in a deep skillet or Dutch oven, turning to brown all sides evenly. Add water, cover and simmer 1½ hours or until tender. Remove cord before serving. Make gravy with pan drippings, if you like. Serves 6.

* * *

Another dish you will like is veal steak in onion and olive sauce

VEAL STEAK

2 round bone veal steaks (about 1½ pounds) cut ⅓-inch thick
1 cup French dressing
Salt and pepper
Flour
2 tablespoons fat
1 large onion, sliced
½ can condensed cream of chicken soup
¾ cup milk or water
1 tablespoon vinegar
½ cup sliced ripe olives

Soak steaks in French dressing at least 3 hours. Drain. Dip in seasoned flour. Melt fat in large, heavy skillet. Brown steaks on both sides in fat; add onion, soup and milk. Cover and cook slowly on top of stove or in a 350°F. oven for 45 minutes. Add vinegar and olives; cover and cook 10 minutes more. Serves 5-6.

* * *

Here is a fine dish—steaks and sauce cooked separately but combined just before serving

STEAKS BURGUNDY

4 very thin boneless sirloin steaks, 8-ounce ones
1 clove garlic peeled
¼ cup salad oil
½ cup butter or margarine
1 teaspoon dry mustard
½ teaspoon salt
¼ cup chopped parsley
2 teaspoons lemon juice
1 teaspoon Worcestershire sauce
¼ teaspoon freshly ground pepper

Combine sliced garlic and olive oil. Let stand 5 minutes, then use to brush both sides of steak. Stir together butter, mustard and salt in heavy skillet. Stir in parsley and heat until butter bubbles. Place steaks in butter mixture and turn to coat both sides. Cook slowly 5 minutes. Do not brown. Turn steak and cook 5 minutes more. Lift out steaks to hot platter. Stir into sauce the lemon juice, Worcestershire sauce and pepper. Stir to blend and heat. Pour over steaks. Serve at once. Serves 4.

Bazaar Beauty

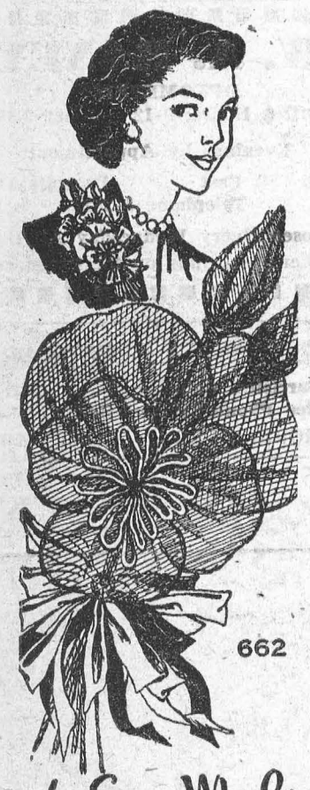

by Laura Wheeler

Hit of your bazaar booth! Newest, prettiest fashion accessory! Pansies, buds, leaves, made from discarded nylon hose — cost almost nothing. Easy to make!

Gifts! Bazaar! Corsage from nylons. Make earrings to match, too. Pattern 662; directions

Send **TWENTY-FIVE CENTS** in coins (coins cannot be accepted) for this pattern to Box 1, 123 Eighteenth St., New Toronto, Ont. Print plainly **PATTERN NUMBER**, your **NAME** and **ADDRESS.**

EXCITING VALUE! Ten, yes TEN popular, new designs to crochet sew, embroider, knit — printed right in the Laura Wheeler Needlecraft Book. Plus many more patterns to send for — ideas for gifts, bazaar moneymakers, fashions! Send 25 cents for your copy!

Sailed Around The World Alone

It was night in the raging desolate South Atlantic. Captain Louis Bernicot, sailing round the world alone in a 41-foot cutter, with small auxiliary engine, was snatching a rest on the cabin settee when he was suddenly flung against the bulkhead, and bombarded with a shower of cushions, sheets, suit-cases, which put the lamp out. He thought: "This is the end."

The cutter must have taken a giant sea aboard, almost turning upside down. Climbing down into the cockpit to adjust the tiller, Bernicot found the grating almost washed right out; it had stopped by wedging itself in, at deck level. He laughed mirthlessly, thinking of himself being there when the blow came.

After the Storm — Chaos

Gradually the gale abated. And he discovered that all the food in the galley was smeared into a sticky mass. Navigation books and charts were floating in oily bilge water. It was his worst experience in a voyage lasting just over twenty-one months — shortest time taken by any small-boat circumnavigator—he writes in his very readable "The Voyage of the Anahita."

Eager to make headway, he stayed long hours at the tiller, getting little sleep except odd cat-naps. When lack of sleep was gradually putting him into a dazed stupor, he realized the danger just in time, and has often wondered since how near he was to complete collapse. Hoving the boat to, he turned into his bunk and had a deep, satisfying sleep. That saved him.

Out in mid-Atlantic, he chose a calm day to try to scrape off the weed that fouled the boat's bottom, with a scraper lashed to a broomhandle. Leaning out too far, he slid head first into the sea, but just had time to grab the rail with both hands and hang on, then haul himself aboard. It was a near squeak.

Impatient Dolphins

Off the Brazilian coast a shoal of dolphins followed him, using the boat for protection when an enemy like the killer whale appeared.

If Capt. Bernicot leaned over the side to wash a saucepan they would come right up to smell it. And sometimes showed their impatience, if the boat remained motionless too long, by jumping repeatedly out of the water and touching the side.

Edward Allcard, who translated Bernicot's book from the French, says that the gallant Captain, still in Anahita, was on his way to Casablanca in 1952 when he had to go aloft in bad weather. A wire shroud broke and severely injured his head. Courageously, he told no one of the accident on reaching port, but a tumour developed. Six weeks after returning to his native France he died.



Heartbreak On The Highway — His friend was hit and killed by a speeding automobile, and this little dog can't understand what happened. Knowing only that something is terribly wrong, he keeps a tireless vigil over the body, determined that nothing more shall happen to his comrade. For more than nine hours the grieving pup kept his hopeless watch, until Humane Society agents relieved him of his heartbreaking vigil.

THE FARM FRONT

by John Russell

Here's some real news for dairy farmers.

You don't have to get up in what seems like the middle of the night in order to get the cows milked before sunrise. Milking can wait! And without hurting milk production! Here's the dope.

* * *

We've always thought that milk production would suffer and cows would dry up sooner, if we didn't milk at 12-hour daily intervals. But no one really knew for sure. And a lot of our kids took off for the city, rather than endure the long, hard hours on a dairy farm.

* * *

Now it seems we may have been wrong. Experiments at the University of Minnesota show that there is no loss in milk production when cows are milked at 10-hour intervals.

* * *

And at the Animal Breeding Institute in Sweden, milk pails brimmed just as full with 8-hour and 16-hour milking intervals!

* * *

Your herd may be different, but it doesn't seem likely. So, if you want to, you can now milk your cows at say eight in the morning and four in the afternoon, without much risk of loss.

* * *

Several years ago, the managing editor of an American farm magazine asked his staff: "How much would it cost a dairyman to sleep an extra hour in the morning?"

Some of them had grown up on dairy farms, but had to confess that they didn't know the answer. And it soon became apparent that no one else knew either. Letters to a dozen agricultural colleges brought painful answers, admitting lack of research on so practical a problem.

* * *

The upshot was that a Farm Journal editor wrote Dr. Marshall Hervey of the University of Minnesota's Dairy Department, and suggested that some of the University's identical-twin cows be used in a milking-interval experiment. Now, two years later, the research is completed, and the answers are out. The Minnesota cows on a 10 and 14-hour milking schedule produced just as much milk on the same rations as did their identical twins on a 12 and 12-hour schedule.

* * *

At about the same time, Dr. W. E. Petersen, who supervised the experiment after Dr. Hervey's death, found that Swedish scientists had identical-twin cows on an 8- and 16-hour schedule, and that, again, there were no significant differences in milk production. * * *

It may take awhile to change the habits of a lifetime, but Petersen believes that it's time dairying was rid of its reputation as a man-killing occupation. Perhaps, he says, a little pressure from the kids and the hired man may bring a revolution in dairy-farm working hours sooner than we think.

Most dairymen will probably choose the longer interval for night-time, especially to avoid getting up on those dark, winter mornings.

* * *

But in spring and summer, in order to have more time in the fields, the schedule probably could be reversed.

* * *

Dr. Petersen plans to repeat the experiment this fall and winter, but, like the Swedes, will use 8- and 16-hour milking intervals.

* * *

There will be one other difference: on Sundays, half the cows will be milked just once, and their production will be compared with that of their identical twins on twice-a-day milking.

"We want to find out," says Petersen, "just what, if anything, it will cost dairymen to make Sunday a real day of rest."

Farming For Fish

Rod and line are outdated for the scientist who likes fish for supper. He plans to "harvest" the seas as farmers do the land. Magnetic impulses will attract his catch, and sound waves speed it into his vacuum intake "net."

Movement control and selection of fish shoals has been prophesied by Alfred Vang, inventor of the "magnaquanta." This piece of electrical apparatus has been purchased by the United States Fish and Wildlife Service, which is facing one of its toughest problems in the Columbia River basin. The river is among the biggest potential sources of power on the American continent, but it also harbours a flourishing salmon industry which is worth twenty million dollars a year.

The salmon migrating from ocean to up-river breeding grounds are likely to be caught in the power turbines of the new dams which have been constructed.

It was known that all fish act as magnets, the head negative and the tail positive. Experiments showed that an impulse from the new apparatus could force the young salmon to swim in any desired pattern, to the left, right, or even in circles.

So in future, while they swim blindly towards their destination, experts will be able to steer them away from the dangerous turbines.

If the "magnaquanta" were employed for deep-sea fishing, two boats would be required to create the magnetic field, and the fish would be attracted away from one and towards the other



Just Wait 'Til I Clean My Gun—The noise of military maneuvers and the threat of Dutch soldiers cleaning their guns don't seem to faze the chickens grubbing around in a Delmenhorst, Germany, back yard. But the riflemen have that "Oh, boy, chicken!" look. The soldiers are part of the 432nd Battalion Limburge, taking part in "Exercise Grand Repulse."

The SUNDAY SCHOOL LESSON

New Men and a New World
Matthew 5:13-16; 2 Corinthians 5:17-19; James 2:14-18

Memory Selection: Let your light so shine before men, that they may see your good works, and glorify your Father which is in heaven. Matt. 5:16.

Two weeks ago we considered God's Design for a Better World. Last week it was God's Design for a New Man. Today we are to notice the relation of New Men and a New World. To make a new world God starts with individuals. As the individual becomes a new creature in Christ Jesus he is a unit in the direction of a new society. The Christian does not live to himself. He is a light in the world. Light operates in darkness. It is an old truth that light is always positive and darkness always negative. A room filled with darkness can be changed by a tiny light; you cannot bring enough darkness into a lighted room to make any difference. Light isn't something we can teach the world; light is tranmitted We receive our light from Jesus Christ who is the Light of the world. Of Him it was written, "In Him was life, and the life was the light of men. The light shines in the darkness, and the darkness has not overcome it." Jn. 1:4, 5. (RSV).

Paul wrote, "Once you were darkness, but now you are light in the Lord; walk as children of light." (Eph. 5:8). Unless we realize that man is inherently sinful and in darkness we are not sufficiently aroused about the need of Jesus Christ for ourselves and for all men. Cousins just returned from India tell me that the religions of India do not try to win converts to their religion. They want Christians to take the same attitude. But Christians can't do that. We must shine for Jesus. That very shining is sure to attract others to the Saviour we have found.

Owing to different characteristics of each species, the fisherman will be able to "tune in" on whichever sort of fish he wants to catch.

Scientists at the University of Florida have shown that sound waves can be used to influence the speed at which fish travel. Tests on bottle-nosed dolphins showed that high frequencies speeded them up, while low frequencies caused them to break formation, leap out of the water, and even charge the sound machine.

In England, the Electrical Research Association is using a device which gives a mild electric shock to fish, and stuns them so that they can be caught alive for census purposes.



Nice For Squeezing — Gloria Skare gives just the right touch of sweetness to some of the more than one billion pounds of lemons which Californians grow each year.

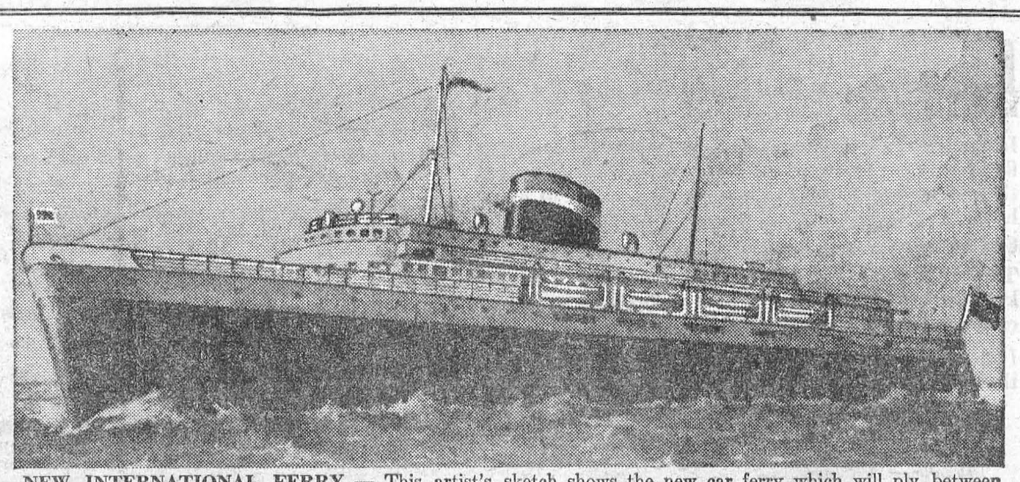

NEW INTERNATIONAL FERRY — This artist's sketch shows the new car ferry which will ply between Yarmouth, N.S., and Bar Harbour, Me. Now being built for the Nova Scotia and Federal Governments by Davie Shipbuilding Limited at Lauzon, Que., it will be operated by the Canadian National Railways. The vessel will have six decks and will accommodate 600 passengers and 150 vehicles. Propelled by six twin-screw diesel engines, its speed will be 18½ knots, permitting a round trip in daylight hours. Overall length of the ferry will be 345 feet and the main deck moulded breadth 65 feet. Passenger accommodation includes day cabins, main, observation and ladies' lounges, children's playroom, dining room seating 114 persons, a lunch counter and news stand.

Local and General

We have a complete range of infants' and children's bonnets, hats, dresses, hose, etc. — Vallance Dry Goods, Morrisburg. Phone 500.

Mr. and Mrs. Tom Heath Sr., of Montreal were recent guests of Envoy Margaret Myers.

Drawing for prizes displayed in the window of Ford's Credit Jewellers, Morrisburg, will be held at 9 p.m. on Saturday, October 17th at the Cameo Theatre.

Mr. and Mrs. J. A. Laurin, Miss Alice Laurin of Alexandria; Mr. and Mrs. J. N. Trottier, of Cornwall; Miss Irene Trottier, R.N., of Massena; Mrs. M. Crateau, Mr. and Mrs. W. E. Crateau of Prescott; Mr. and Mrs. P. J. Laurin and Joan of Ottawa, were guests on Thanksgiving Day of Mrs. Leo Laurin.

Miss Gladys Bayne, accompanied a party of friends from Ottawa last week end on a conducted tour of New York City.

Mrs. Mary Anglin spent the week end in Montreal.

Dr. and Mrs. Gordon Louden of Ottawa were holiday guests of Dr. and Mrs. Charles A. Louden.

The Morrisburg Ladies' Curling Club will hold a Rummage Sale in Meikle's Electric Building on Saturday, October 24th from 1 until 6 p. m., and 7 to 10 p.m.
42-3c.

Guests over the Thanksgiving week end at the home of Mr. and Mrs. Harry Duvall were Mr. and Mrs. Bill Merriam and children John and Judy, and Miss Donna Duvall of Barrie, and Mr. Barry Clarke of Cornwal.

SPECIAL ATTRACTION at the Cameo Theatre, October 19—October 21 — Marciano-LaStarza Championship Fight. Don't miss this outstanding attraction.

The next meeting of the Morrisburg and District Canadian Cub will be held at the Music Hall Thursday night, October 22nd, the speaker being Mr. Blair Fraser, well known newspaper reporter and radio commentator. On November 3rd, Rabbi Harry J. Stern of Montreal will be the guest speaker. This meeting will also be at the Music Hall.

At The Country Fair, sponsored by the Knox Church, to be held in the Morrisburg Arena, the Mutt Show will be held at 4.30 p.m. instead of 2.00 p.m. as advertised.

A series of progressive euchres will be held in Trinity Church basement, every Friday until further notice, starting at 8.15 sharp. Prizes & Refreshments. Adm. 25c.

BORN—To Mr. and Mrs. Lloyd Barkley of Morrisburg, on Wednesday, October 7th, a daughter, Evelyn Faye.

BORN—At Winchester Memorial Hospital, on Monday, October 12th, to Mr. and Mrs. Hubert Bond, of Morrisburg, a son.

BORN—At the Winchester Memorial Hospital, on Monday, October 12th, 1953, to Mr. and Mrs. Duane Levere, of Williamsburg, R. R. 2, a daughter.

We have a complete range of infants' and childrens' bonnets, hats, dresses, hose, etc. — Vallance Dry Goods, Morrisburg. Phone 500.

—ADLETS—

NEWFOUNDLAND FISHERMEN GET A BREAK:—Hardship, which has existed to a pitiful degree among Newfoundland fishermen, will be wiped out by the $100,000,000 rehabilitation scheme to be inaugurated by the yovernment. It will take 10 to 15 years to transform living conditions for the thousands of outport families. Star Weekly's financial analyst Beland Honderich has reviewed the facts of this humanitarian scheme in October 17th Star Weekly It is an up-to-date article n the subject.

Anniversary Turkey Dinner by the Women's Association of the Morrisburg United Church, October 20th at 6 p.m. Admission $1.25; Children 50c. Everybody Welcome.

Mr. P. J. Reddick is spending the week in Syracuse, N. Y.

Miss Kathleen Pyper is spending some time with her sister, Mrs. P. J. Reddick and family.

Mrs. G. F. Acres and daughters, Miss Faye Acres and Mr. and Mrs. Carmen Defalco and son Michael of Ottawa were week end guests of Mr. and Mrs. P. J. Reddick and family.

Mr. and Mrs. Charles Blancher of Binghampton, N. Y., and Rita McGillivary of Ogdensburg were recent visitors of Mrs. Harry Locke.

Mr. and Mrs. Leon Arcand and children of Kemptville were recent visitors of Mrs. Harry Locke.

SISTER DESCRIBES FIGHT FOR HITLER'S FORTUNE: — Is Hitler really dead? Paula Hitler-Wolf, revealing her identity as the sole direct surviving member of the Hitler family, finds her claim to Hitler's estate obstructed by persistent rumors that Hitler escaped from Germany and hides in a foreign country. See American Weekly with this Sunday's (October 18) issue of Detroit Sunday Times.

COUNTRY FAIR

ARENA — WED., OCT. 21st

3 P.M. TILL 10.30 P.M.

Dr. Ballard's Mutt Show (afternoon) Human Checker Game (Evening) Food Sale, Farmers' Market. Pries for Fruit, Vegetables, Food. Fun Row, Dart Game, Coconut Shies, Bran Dip, Etc., Etc.

Admission Adults, 25c; Children 10c. Door Prize — Silver Tea Service consisting of Tray, Cream & Sugar Bowl.

THE SALVATION ARMY

Church Street, Morrisburg

Wed. 4.30 p.m.—Children's Meeting.

Wed. 8 p.m.—Home League.

Thurs., 8 p.m.—Bible Study and Prayer.

Fri., 6.30 p.m.—Brownies.

Sunday—

2.30 p.m.—Sunday School.

7.30 p.m.—Salvation Meeting.

Envoy Margaret Myers in charge.

CARD OF THANKS

FOR SALE

BLACK SHORTIE COAT size 16; Also Black Winter Coat, fur trimmed size 16. Both practically new.
MRS. JOHN W. CASSELMAN
Phone 376 R 23
41-3p.

ONE QUEBEC HEATER with Oven Reservoir and High Shelf of white Enamel. Good condition. Price $25.00.
W. NORTON,
Williamsburg, R. R. 2.
41c.

BUSH FOR SALE — 25 acres — of which 12 acres in Veneer Oak, Ash, Elm, Maple.
MRS. DWIGHT TAYLOR,
Brinston, Ontario.
41-2c.

DOUBLE WAGON with hay rack, 2 Walking Plows, 1 Disc, 1 Pair of Skis 7 ft., 1 Large Potato Hand Duster, 1 Rubber Tired Buggy.
HARVEY W. BECKSTEAD,
Nash Road, Morrisburg.
41-2p.

1 REYNOLDS TRUMPET, Cost $285 Sacrifice for quick sale at $150.
HAMILTON THOMPSON,
Iroquois, Ontario.
Phone 98-13.
42p.

GREY PERCHERON MARE weight 1450 lbs. 12 years old, Sound. Guaranteed right in every way.
J. W. CASSELMAN,
2 Miles East of Morrisburg.
PHONE 376 R 23
42p.

BABY CARRIAGE FOR SALE IN Good Condition.
PHONE 211.
42p.

TO RENT

SMALL MODERN APARTMENT. to Rent. Heavy Wiring. Electric Hot Water Tank. Possession Nov. 1st.
L. B. COLIGAN,
Phone 72.
40tfc.

HEATED APARTMENT, available November 1st.
MRS. G. M. GORRELL,
Phone No. 6.
41tfc.

OFFICE to Rent. Available November 1st. Apply to
COLBORNE HESS.
42tfc.

BABY-SITTER

YOUNG WOMAN AVAILABLE for Baby-Sitting or Baby Care. Phone Betty Smith, No. 276.
41-2c.

IN MEMORIAM

ROBINSON—In loving memory of a dear wife and mother, Sadie Robinson, who passed away October 6, 1951.

Nothing can ever take away
The love a heart holds dear.
Fond memories linger every day
Remembrance keeps her near.

—Ever remembered by Husband and Family.

WANTED

WAITRESSES WANTED — Full time or part time.
THE PLAYDIUM.
20tfc.

MAN TO WORK IN POULTRY-KILLING PLANT. Good wages the year round. Apply at
LEADER OFFICE.
42-3p.

STRAYED

On my property — a number of young cattle. Owner may have same by proving ownership and paying expenses.
ROSS PRUNNER,
Williamsburg, R. R. 2.
41-3c.

CANADA SAVINGS BONDS

INTEREST RATE 3 3/4 %
Negotiable at Par at Any Time
Interest Annual (12 Coupons)
BURNS BROS. & DENTON LTD.,
M. A. CAMPBELL, Agent

DEAD STOCK

Removed from your farm promptly for sanitary disposal. Telephone Collect to Cornwall 3730.
ST. LAWRENCE RENDERING CO. LIMITED

H. R. SCHELL
GENERAL INSURANCE AGENT
MORRISBURG, ONTARIO

Toronto's lady alderman, Mrs. May Robinson, has coined a new term—"Litterbug" to describe those thought less persons who drop pieces of paper small wrappers, empty cartons, facial tissues or other litter, on the city streets.

PICTURE FRAMING

AGENT FOR HIGH CLASS PICTURE FRAMING
SMITH'S PHOTO SERVICE,
Phone 276, Morrisburg.
42-52c.

TURKEY SUPPER AT DUNBAR

A Cordial Invitation is extended to all to attend the 75th Anniversary Services at St. Luke's Lutheran Church on Sunday, October 25th at 11.00 a.m. and 7.30 p.m. and also on Monday evening, October 26th, the Anniversary Supper in Church Hall starting at 5.30 p.m. Admission to Supper, Adults, $1.00; Children 10 or under, 50c.
42-3p.

DANCE RECITAL

ALL HOME TALENT — FRIDAY, OCTOBER 23rd at the PUBLIC SCHOOL AUDITORIUM. Adults 50c Children 25c; Reserved Seats 75c.

KNOX CHURCH

"The Church with the Chimes"
Minister: Rev. John Hardwick
11.00 a.m.—Holy Communion.
7.30 p.m.—Evening Service.

ANNIVERSARY SERVICES IN Morrisburg United Church

Sunday, October 18th, 1953—
10 a.m.—Church School.
11 a.m.—Junior Congregation.
11 a.m.—Public Worship.
Preacher: Rev. J. Maxwell Allen
7.30 p.m.—Rev. Gordon Dangerfield, Chairman Dundas & Grenville Presbytery.

Make this a Family Day in Your Church.

SPECIAL

Under auspices of the Woman's Association, Anniversary Turkey Dinner, Tuesday, October 20th at 6 p. m. — Tickets on Sale.

Wednesday, October 21st at 8 p. m.—Sunday School Teachers' Conference.

OPPORTUNITIES FOR MEN AND WOMEN

Become a bookkeeper, stenographer, or typist in your spare time. Lessons 50c. For partculars, write Canadian Correspondence Courses, 1290 Bay Street, Toronto.
42-3c.

Award W. L. Van Camp Coronation Medal

(From The Cardinal News)

Mr. Wilfred L. VanCamp, Adelaide Street, has been awarded the Coronation Medal and citation by Her Majesty Queen Elizabeth II. Mr. VanCamp served for three years with the 156th Regiment in the First World War, and also two years with the Veterans' Guard in the 2nd World War. He was secretary-treasurer of the Local Canadian Corps Association and was in charge for the Corps of sending cigarettes and treats to the boys overseas. He was also elected by the Ontario Command as a member of the Canadian Corps Ontario Council. The recipient is now employed as a watchman at the Canada Starch plant.

CARD OF THANKS

To all my friends who were so kind as to remember me while I was a patient at Winchester Memorial Hospital, I wish to extend my most sincere thanks.
MRS. DAIN CONNOR.

AUCTION SALE

THURSDAY, OCTOBER 22nd at 12.30 P.M.
New and Used Furniture from Hotel Winchester and Viau Freres, Montreal, being sold in conjunction with and selling-out sale of
LANG'S DEPT. STORE
Winchester, Ont.
including 1941-42 Fargo ½-Ton Pick Up Truck, Piano, Electric Water Pump, Beds, Baby Carriages, Hotel Stove, Cash Register, Bureaux, Dressers, Chairs, Linens, Pillows, etc. — also 1952 Hydramatic Monarch Sedan 14,000 miles (subject to reserve bid.)



NOTICE TO CREDITORS AND OTHERS

IN THE ESTATE OF ANNIE ETHEL HESS, DECEASED

ALL PERSONS HAVING CLAIMS against the Estate of Annie Ethel Hess, late of Williamsburg, in the Township of Williamsburg, in the County of Dundas, widow, who died on September 16th, 1953, are hereby notified to send particulars of same to the undersigned on or before October 31st, 1953, after which date the Estate will be distributed with regard only to claims of which the undersigned shall then have notice, and the undersigned will not be liable to any person of whose claim they shall not then have notice.

DATED at Morrisburg, Ontario, this 29th day of September, 1953.
DWAIN HESS & LEONA HESS,
Executors, by their Solicitor,
G. WILLIAM GORRELL,
Morrisburg, Ontario.
40-2c.



WEEGAR'S
Phone 226 Morrisburg

ANNOUNCEMENT.

The undersigned is now available at all times for plumbing and heating repairs or alterations. Furnaces repaired and cleaned
JOHN INGHAM,
Riverside Drive.

GENERAL INSURANCE
M. A. CAMPBELL
MORRISBURG, ONTARIO

EX-SERVICEMAN'S
24-HOUR
CASSELMAN'S RADIO TAXI
PHONE 181
For Prompt and Courteous Service
EVERY PASSENGER INSURED
SPECIAL RATES ON
Funerals, Weddings and
Out of town Trips
3 CARS —NO WAITING
DRIVERS:
Bruce Casselman
Arthur Casselman
Allen Casselman

Special Bargains Now Available
Subscription News Service
M. A. CAMPBELL

PERSONAL

DOES DRIKING INTERFERE with your business or home life? If so, we can help you. This is not a religious organization. Write in strictest confidence to Alcoholics Anonymous, Box 442, Morrisburg.
tfc.

W. A. RANEY
OPTOMETRIST
Office Hours: 9-12 - 1.30-5.30
Evenings by Appointment
King St. East Prescott Ont.
Telephone 5-2522
Closed Every Wednesday All Day
Lenses Ground on the Premises

RAYMOND H. ARMSTRONG
Barrister, Solicitor, Notary, Etc.
Office Phone 24 — Residence 270
MORRISBURG — ONTARIO



CENTRAL PLUMBING & HEATING
PHONE 208 MORRISBURG

DIAMONDS
WEDDING RINGS
ENGAGEMENT RINGS
FINE WEDDING GIFTS
HEARING AID BATTERIES
GILLESPIE'S
JEWELLERY STORE
Duprau Block
Phone 344 Morrisburg

EDWARD A. LAPIERRE
PUBLIC ACCOUNTANT
Member Independent Public Accountants Association
MORRISBURG, ONTARIO

Graham Froats

FIRE, WIND, HEALTH & ACCIDENT, CO-OP AUTO, and CO-OP LIFE
INSURANCE
PHONE 375 — 6
William.burg Ontario

Fred forgot one thing...



He forgot that a bit of wood preservative*, applied at little cost when the fence was put in, would have saved him the cost of new posts now.

In the telephone business, as around your own home, we find it's better to do the job right in the first place and then look after it. It's the best way we know to avoid heavy repair and replacement costs, to save expense and give you most service for your money.

That's why we treat telephone poles against rot; why we keep our trucks clean and in good repair; why we put up exchanges and offices to last.

It's common sense if we are to keep our costs down—and the price of your telephone service low.

**If you would like to get useful information on the preservative treatment of wood we suggest you write Forest Products Laboratories, Department of Resources and Development, Ottawa.*

THE BELL TELEPHONE COMPANY OF CANADA

FOR YOUR SHOPPING CONVENIENCE

Irish Linen Tea Towels, assorted colors	65c
Bridge Sets, Printed Rayon, 5 Pieces	$2.95
Colorful Printed Cotton Tablecloths	$2.95
Ladies' Plain Linen Handkerchiefs	25c
Men's Plain Linen Handkerchiefs	30c
Irish Linen Guest Towels, assorted colors	$1.25

THE HOUSE OF TREASURES
(ANTIQUES)
Highway No. 2 Iroquois Phone 310

BEWARE — PREPARE

REPLACE FAULTY HEATING EQUIPMENT NOW!

We have a good stock of Heavy Rivetted Pipes. Elbows, Tees, Tapers,—in Black or Galvanized Metal.

See the New Findlay Oil Burners — a Smart Piece of Furniture for any home, with top efficiency features at Reasonable Prices.

McGILLIS HARDWARE
Phone 17