The Morrisburg Leader

LXXXVIII, NO. 3. MORRISBURG, ONTARIO, FRIDAY, JANUARY 20th, 1950. $2.00 PER YEAR; SINGLE COPIES, 3c

To Re-Organize Fish And Game Club At Meeting On Monday

The Morrisburg Fish and Game Club, which claims to be the oldest association of its kind in Ontario, has for the past couple of seasons, been almost totally inactive. It is proposed to change this state of affairs at a meeting called for the Agricultural Office at Morrisburg on Monday evening, January 23rd at 7.30 p.m.

An attempt will be made at that meeting to re-organize the club, and to map out a regular schedule of activities for all sportsmen members.

While the local club has been inactive other protective associations in the district have been getting the assistance from government departments, which formerly came here. As a result the hunting and fishing situation in this locality has deteriorated to a great extent.

All sportsmen in Morrisburg, Williamsburg, and throughout the district are urged to attend this meeting on Monday, and to create a strong club, which will be of assistance to all good sportsmen.

GEORGE MARCELLUS IS SERIOUSLY INJURED IN SATURDAY ROAD CRASH

George Marcellus of Morrisburg, was badly injured about 5 p.m. on Saturday, when his horse and wagon was struck from behind by a car.

Having finished his coal deliveries for the day, he was coming from the office of his employers, Morrisburg Feed and Produce Company, and was travelling south to the barr. to put his horse in for the night. When about 200 yards south of the CNR. subway, his rig was struck by a car driven Milfred J. Wyman of Ottawa, who was also travelling south. The wagon and driver were carried off the highway onto the race track, when the horse broke free and ran up through the grounds apparently unhurt. Dr. Charles A. Louden was called and had the injured man removed in Keck's ambulance to Brockville General Hospital. He was found to be suffering from a fractured right arm, head injuries and shock. His condition is reported as good at present.

The accident was investigated by Chief Constable C. B. Biccum of Morrisburg.

Local Company Installs New Equipment

C. C. Stubbs & Co., manufacturers of marble and granite monuments on Lock Street, Morrisburg, have this week completed installation of a new sand-blast machine of the latest type

The equipment reqired the building of a special rubber-lined room in the company's plant. The sand-blast machine directs a stream of very fine sand at high pressure against the face of the monument to be cut. The design and lettering to appear on the stone is protected by a coating of rubber, and the sand cuts away the portion of the stone which is not so protected. This type of treatment gives a very fine job in considerably less time than is required to cut the letters by hand.

Mr. Luther D. Wells, proprietor of the company, believes that this new equipment will help him to look after many moore customers, with a saving of much time and money for them.

To Robert Burns

What made you write your sombre lays
Far from wealthy portals,
Admiring nature's rustic ways —
Joining fellow mortals?

Perhaps you felt, that in your art,
Down through the coming years,
Your muse would touch the tender heart
And fill the eye with tears!

As though some law from ages past
Were vital once again,
Compelling all your thoughts to last,
And fill the souls of men!

Can we to you — of humble birth —
A greater tribute give:
As long as men have simple worth,
Your name shall always live!

Morrisburg, Ontario. **Carl Madsen**

Jogging Around

MUNICIPAL GOVERNMENT THE FOUNDATION OF OUR FREE DEMOCRATIC SYSTEM

The main thing to keep in mind when considering the present problems of municipal government is that it was conceived as the broad base of our free democratic structure. Bringing the problems of public affairs right to the doorstep of the common people, pioneering a new nation, introduced factors which our forefathers cherished, exercised and defended. Then, local autonomy was accepted as a sphere of education and citizenship in which individual aptitude opened the door to higher public ambitions. Service on municipal councils was considered an honor and a duty, and "democracy" was held to be something more than a mere phrase.

Today we find great changes and many new problems facing the present generation in the administration of municipal government. The rapid pace of industrialization and transportation; the trend to decentralization; the public demand for more and more social services have all combined to throw new weights and stresses into the realm of local government. At the same time, we find a tendency among the younger generation not only to bypass the study of government, but to shy away from public office and the responsibilities and criticisms that go with it.

Many of us are old enough to recall the earnestness with which our fathers tackled the problems of municipal government. They literally threw themselves into local election contests, accepted authority, withstood criticisms and carefully financed the public works that made the modern towns and cities we live in today. They viewed with a wary eye the paternalism of senior governments. They held that true democracy required rigid adherence to the principle of untrammelled local autonomy.

But the fast pace of modern living has brought vast changes which too many of us appear to accept with little study and with calm complacency. Municipal councils now accept and even demand more and more handouts from senior authority to finance local needs. Subsidies for education, hospitals, recreation, roads and streets, fire protection, or what have you, have become the order of the day. And with all this, local public debt seems to be steadily mounting with the large burden still carried by the property owners.

This mounting burden of purely municipal debt has gone along with greatly increased municipal subsidies The old warning that handouts from outside sources simply invite increased spending seems to apply pretty well today. But there is a breaking point. There may well come a time when the source that pays the money calls the tune. With every handout goes along a weakening of local autonomy and a lessening of a sense of individual responsibility on the level of municipal government. This is not only a naccepted theory but a growing fact.

Where the authoritarian principle is permitted to intrude, at that point precisely is where true democracy begins to fray and unravel. The consciousness of this trend today is forcibly brought home to the editors of weekly newspapers in Canada. They live and move among the very people who make up the grass-roots prosperity of the whole nation. No section of the public press is more concerned with preserving freedom than the weeklies, and true freedom cannot have full sway without the preservation of the fullest measure of local autonomy exercised on the level of municipal government.

The time is here for a broad readjustment in this country of the whole scheme of responsible representative government. There is a growing trend toward a better under standing in Dominion-Provincial affairs. It would appear to be the part of wisdom and statesmanship to broaden the conferences on national welfare to include outstanding authorities on municipal government and build a new framework along lines indicated in the Sirois report. Certainly we cannot afford much longer to continue along the casual lines that are too much in evidence all across Canada today in the realm of municipal affairs.

BARN MEETING HELD AT DIXON'S CORNERS

The third in the series of Holstein Barn Meetings was held on Wednesday January 18th at the farm of Mr. Arnold Shaver at Dixon's Corners with over 75 breeders present.

Mr. Gordon Mulholland, vice president of the Club, who acted as chair man, welcomed the members and arranged for the classes to be pudged Mr. Grant Smith of the Holstein-Friesian Association took charge of the mature classes of cows and Mr. J. W. Fawcett of Winchester took charge of the class of junior heifers. There were 75 breeders in competition.

After the classes were judged several were asked to give their reasons following which, those in charge of the classes gave their official placings and their reasons for doing so.

First prize, a bag of feed, went to Mr. T. Teischman of Winchester, a European farmer in this country, who had a perfect score of 100 points The first prize was donated by the Matilda Co-Operative, which was greatly appreciated by the Club. The second prize, a fork, was won by Mr. Arthur Stacey and the third prize, a shovel went to Mahlon Zeron of Iroquois.

Following the judging competition a brief talk was given by Dr. Smiley, who is in charge of the artificial breeding unit at Kemptville.

A hearty vote of thanks was extended to Mr. Shaver for the use of his barn and fine herd for the meeting. The last meeting in the series will be held in Winchester Springs on Thursday, January 26th, at the farm of Mr. Harry Holmes.

GALLINGERTOWN Y. P. U.

The regular meeting was held in the home of Clarence Countryman on Friday, January 6th with a goo attendance. "Pass Me Not, O Gentle Saviour" was the first hymn. Te Scripture Lesson was taken from St. Luke 14: 21-32 and read by Keatha Edwards. Glenn Dafoe led in prayer A very interesting selection entitled "Bible Alphabet" was read by Mary Countryman. The second hymn of the evening was "Softly and Tenderly Jesus is Calling". The minutes of the last meeting were read, followed by the treasurer's report. Roll call was answered by Our Favourite Christmas Gift. A short business session followed after which a social hour was enjoyed and refreshments

Annual Supper Meeting At St. Paul's

St. Paul's Lutheran congregation held their annual supper and meeting last Wednesday evening. The ladies received highest praise for their work in providing such a tasty meal. The regret comes from those who were absent.

The annual business session was conducted by the Pastor. The annual statement was received and discussed. The treasurer of the congregation, Mr. W. H. Bowman read the report. This was encouraging with a substantial balance after all local committments were paid. The full quota for the College and Seminary were paid, liberal contributions given to mission work and Lutheran World Action, which is used to provide for war stricken areas in distress. The entire church contributed over $4 million.

The W.M.S. report was read by the treasurer, Mrs. C. Hummell. They report a membership of 27, with regular meetings held every month, all obligations met, and the special thank offering was doubled, which is used for the work of the church in mission fields abroad. They also have a workable balance.

The Willing Worker Women of the church report was read by the treasurer, Mrs. K. Beckstead. They have 29 members on their roll and had a sucessful year. They contributed to the work of the congregation and parsonage, and to the missions. They assisted in gathering a number of boxes of clothing for the needy overseas. They also have a building fund and a neat balance in hand.

The work of the Church Sunday and Bible School was read. They have an enrolment of 50, and conduct a nursery department and S.S. by mail work for those unable to attend and sick. They contribute to missions of the church.

The Luther League report was read and showed their year's activity as successful, but urged all the youth of the church to become active members. They paid their full share for the youth work of the church at large which includes mission work in China schools. They plan to be host to the Eastern District Luther League convention in May, 1950.

The Pastoral report review the healthy work and growth in activity of the congregation. There are 210 baptized, 170 confirmed members. The Pastor also conducts services at Brockville at regular intervals. Attention was directed to the combined efforts of the Entire United Lutheran Church in America to raise $6 million for Christian Higher Education in the coming year. Our congregation expects to do its share in this work. A religious picture will be shown February 5th to show the difference between Christian and non-Christian higher education.

The congregation authorized the church Council to carry out the plans to redecorate the interior of the church this coming spring. The members elected to the Church Council for a period of three years were Mr. J. F. Casselman, W. H. Bowman and George Casselman.

Enos Allison

Enos Allison an elderly and highly respected resident of this town died suddenly at his his home here on Henry Street on Sunday.

He was a brother of the late John Wesley Allison, who had extensive property holdings here including the property now know as "The Ship's Mate", Allison's Island, and The Morrisburg Leader.

Mr. Allison was the last surviving member of a family of ten. His parents, David Allison and Elizabeth Young were ife-long residents of the Chesterville district. The second youngest child, Mr. Allison was born at Dunbar, and was a well known Chesterville district farmer. He was married to Muriel Collins, of Grantly who predeceased him in 1939. The couple had no children.

The only immediate relatives who survive are three nephews and three nieces: Frank A. Smith, Ingersoll, Wilfred Cunningham, Massena, N.Y.; Hubert Allison, Los Angeles, Cal.; Miss Audrey Allison, New York City Mrs. Wallace Burt, Ogdensburg, N. Y.; and Mrs. Don Kenney, Osgoode Station.

Women's Institute

The regular meeting of the Women's Institute was held in the Agricultural Rooms, Thursday evening with a good attendance. Roll call was answered with a household hint. A letter from the Institute of the Blind thanked the members for the cheque from the Tag Day held in November. Letters and cards were received from those who had received gifts and plants at Christmas. A recipient of one of the food parcels sent to Britain wrote thanking the Institute for it.

It was decided to turn back the Easter Seal campaign to the Lions Club. It was also decided to hold a Food Sale in the Agricultural Office on Saturday afternoon, February 11.

Since the convenors of the program, Mrs. H. L. Howald and Mrs. R. Burns, were unable to be present due to illness Mrs. Harvey Johnston took charge of the program. The topic for the evening was "Home Economics". Miss Lila Moore and Miss Donna James favoured with piano, s los both responding to encores.

Mrs. Ray Coligan gave several very enjoyable recitations, through each of which ran the theme of "home". Mrs. Harvey Johnston read a humorous chapter "Following my Wife Around the House for a Day", from John Fisher's latest book. Many interesting examples of handicraft were on display.

Following the program, refreshments were servedby the committee in charge.



Swifter than the wind, Canadian ice-boats race with the world's finest!

A bank of white sails flashed on the frozen surface of Lake Ontario's Burlington Bay. It was a sunlit January 17th, 1948. For the first time the world ice-boat championships were to be held on Canadian ice. Five Canadians—new to "Skeeter" racing—were matched against 40 of the world's finest ice-yachtsmen.

The frail, one-man craft streaked around the six-mile course . . . skidding past the markers at 60 miles an hour. The crowd strained forward as one Canadian boat crumpled rounding a turn. The fleet swept into the stretch and past the finish . . . a Canadian among the winners.

Ice-boating is returning to thrill Canadians. The skill and speed involved in it appeals to our sense of sportsmanship. And together skill and sportsmanship keep our opportunities for work *and* play in Canada . . . unlimited.

The Dominion Open Ice-Boat Championships were started in 1940 by the Royal Hamilton Yacht Club, and are contested every year.

O'Keefe's BREWING COMPANY LIMITED F3-505

Some Of The Many Bargains
WHERE QUALITY COUNTS

Men's Fleece and Melton O'COATS in brown, navy and grey. Reg. $25.50 for $18.95

PLAIN DOESKIN SHIRTS. $2.29

Men's Heavy All-Wool SHIRTS in Black & white, black & green, black & red check, Reg. $6.75 for $5.95

Men's Gabardine PANTS ..... $8.95 to $14.75
Men's WORSTED PANTS ..... $8.50 to $14.95
MEN'S TWEED SUITS,—A Few Only at $15.95

LADIES' DRESSES
$15.00 to $16.00 for ... $12.50
$16.00 to $23.00 for .. $15.95
$12.00 to $15.00 for .. $10.50
$8.95 to $12.00 for $8.50
$7.95 to $9.95 for $6.75
LADIES' HOUSE DRESSES, Reg. $3.98 ..... 2 for $7.00

BABIES' WEAR
Heavy Fl'tte. Diapers, 27" x 27" Reg. $2.75 for $2.25
Babies' Woollette BLANKETS, 36" f 40". Each $1.25
Flannellette CRIB BLANKETS— Pair $1.98
Cotton SWEATERS, sizes 2-6— Long Sleeves 89c
Woollette Butcherboy PYJAMAS - sizes 2—6 ..... $1.85

SPECIALS UNTIL MONDAY, JANUARY 23rd, 1950
MEN'S FINE SHIRTS, B.V.D. and other Good makes, $3; . 2 for $5.00
PLAID WORK SHIRTS, Winter Weight $1.95
FIGURED WOOLETTE, yard 49c
CHILDREN'S RIB HOSE, pair 39c

YOU'LL SAVE AT

SAVERS



ANNE HIRST
Your Family Counselor

"Dear Anne Hirst: When my husband went away to war, he begged me to forgive him for the past—which had been disgusting for three years, with one affair after another. He promised that when he came home, our lives would be normal again.



"Now he is ten times worse than before!

"I knew when I married him 15 years ago that he had a roving eye. But he has had three different places of business in the past three years, and carried on his affairs at every one! Now a married woman who works for him is the last. She is efficient, and I don't want to do anything to disrupt his business. I've tried to like her, but I can't. She knows of his other affairs, and doesn't care.

NO DIVORCE POSSIBLE

"We cannot be divorced on account of our religion.. We own our own home, a car, and a going business. We have three wonderful children, but I am getting ashamed to have them seen with their father.

"My husband is perfect in every other respect. His own family and I have tried to talk to him, to guide him back to a decent life. We all love hi mdearly. But nothing helps.

"Must I resign myself to a lifetime of disgrace?

A DISTRAUGHT WIFE."

* * *

I know how dark the future looms.. I know how helpless you feel in the face of your husband's evil ways, how concerned you are about the children growing up to learn what kind of man their father is. You, and his people, have used every argument you could to arouse him to a realization of what he is doing to you all. Have you reminded him that one day these children will be ashamed to acknowledge him as their father? He must have some pride that recoils before that shame.

Have you talked with your priest about this?

Perhaps your husband can be persuaded to renew his marriage vows, to find, through his Church, strength to overcome his weakness. He must, however, WANT to live a decent life, and want it with all his soul.

Confession of sin is the first step. Once he has been cleansed, and is convinced that help will be given if he does his part, he can find the faith that he needs. In justice to you and the children and his family, he should make one attempt to turn right.

One wonders what this married woman, his present inamorata, thinks of her part in all this.—But for her, he might really be living the good life. What a burden to have on one's soul!

In every other way, your husband is fine and decent. He loves you all, he is successful, and provides well for you. Be thankful for all of this and hold on to your faith.

The faith of a good woman has worked miracles.

* * *

In life's darkest hours, hold on to your faith. Sometimes just telling a sympathetic friend relieves one's burden. Anne Hirst is your friend. Write her at Box 1, 123 Eighteenth Street, New Toronto, Ont.

GUILTY CONSCIENCE

At the public library, a small boy presented a well-worn, dirty volume at the return desk. The librarian glanced at the book and its title, then at the size of the boy, and remarked: "This is rather technical, isn't it?"

Planting his feet firmly on the floor, the boy, half-defiantly, answered, "It was that way when I got it."

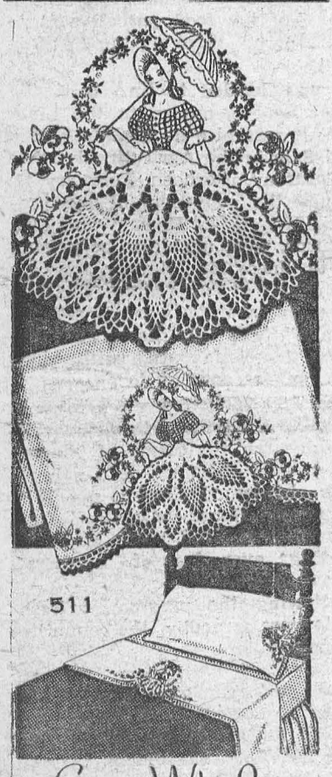

The nicest things about your house! These dainty linens are fun to do, too, with crocheted skirts and simple embroidery!

Varied needlework. Pattern 511; transfer of a 10½x18; two 8½x15-inch motifs; crochet directions.

Laura Wheeler's improved pattern makes needlework so simple with its charts, photos and concise directions.

Send TWENTY-FIVE CENTS in coins (stamps cannot be accepted) for this pattern to Box 1, 123 Eighteenth St., New Toronto, Ont. Print plainly PATTERN NUMBER, your NAME and ADDRESS.

CROSSWORD PUZZLE

ACROSS.
1. Light oars.
7. Seraglios.
13. Color.
14. Egg dish.
15. Situated near.
16. Boxing match
18. Man's nickname.
19. Not any.
20. Hebrew measure.
22. Dress.
24. Face value.
25. Blissful regions.
28. Marry.
29. Season.
30. Sun god.
31. Things.
33. Accustomed.
34. Wild hog.
35. German philosopher.
37. Village in Ohio.
39. Offset to a liability.
41. Steamship (ab.)
43. Lair.
44. Bustle.
45. Cardinal point.
47. In addition.
48. Went away.
50. Prefix meaning before.
51. Jumbled type.
52. Perform.
53. Volume.
56. Land measure.
57. Three in one.
60. Mend.
62. Telegraph instrument.
63. Winding.

DOWN.
1. Railroad car.
2. No. American country.
3. Abraham's birthplace.
4. Throw slowly.
5. Old card game.
6. Close-fitting.
7. Exclamation.
8. Improve.
9. Color.
10. English letter.
11. Household.
12. Supplied.
17. Village
21. Exist.
23. Time units.
24. By
26. Midday.
27. Mineral spring
32. Turkish decree.
33. To.
34. Kind of paper
36. Roman bronze.
37. Makes suitable
38. [illegible]
40. Not used.
41. Narrow.
42. Kind of wine.
44. Singly
46. At an end.
49. Civil injury.
52. Failure. (slang).
54. Cat's cry.
55. Spire ornament.
58. Among.
59. Comparative ending.
61. Like.

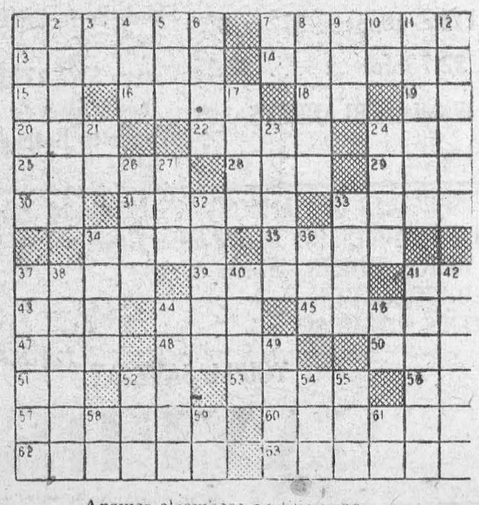

Answer elsewhere on this page



This Is Yasmin—Actress Rita Hayworth cuddles her daughter Yasmin in this first photo since the child's birth at Montchoisi Clinic, Lausanne, Switzerland.

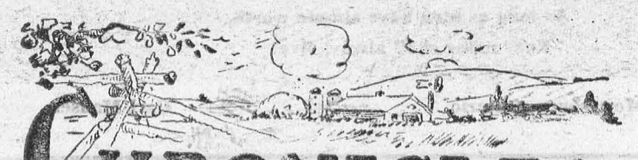

CHRONICLES OF GINGER FARM
by Gwendoline P. Clarke

It's safe at home we are . . . and very glad to be here! You see, Bob and I have just come back from Toronto. We drove there in a pea-soup fog and we came back in a fog, but before we returned, a little more thickening had been added to the soup. It was a business trip, otherwise we would not have gone.

Well, the year is young yet, but already we have seen plenty of action around here. About a week ago, every cow in our barn started to cough and two of them developed congestion of the lungs. We had a happy time . . . the men trailing back and forth to the barn with mustard plasters, medicine and baking soda—we bought baking soda by the five-pound lot. Rising in the wee sma' hours to put a mustard plaster on a cow isn't exactly our idea of relaxation after the holiday season. In the midst of it all, we had company for the week-end. We expected Daughter home, too, but she phoned that she could not come because she had just rented a house! Yes, it came to that—and all because she could not find a decent room at a reasonable rent. Ten dollars a week she had been paying for one third-floor room and not even an outlet where she could plug in an iron.

The house Daughter has rented is interesting . . . I think it must have been built when Toronto was still Muddy York. Red brick on a stone foundation; hardwood floors throughout — and such beautiful floors — and a fireplace in two of the rooms. The light fixtures are as old as the hills with two sockets for hydro bulbs and one for gas. The windows are large, the back ones overlooking a nice size lawn surrounded by flower beds and a board fence. Daughter has five of the nine rooms rented already. As I said before, I found the house most interesting and wished so much I could find out something about its past history. I felt in my bones that it had a history. Old houses like that, just three minutes walk from one of Toronto's busiest streets, don't spring up like mushrooms. Not only that, but Daughter has taken over some of the furniture with the house and it is equally ancient. There was a dresser she was showing me that was bigger than any dresser I ever saw in my life—and a bed to match it. Another bedroom suite was plain, genuine walnut and a brass bed with such beautiful styling that it was really a work of art. But the paper on the walls! I'm telling you — some of them must have been put on during the Victorian era—you know the kind I mean, the dark tapestry kind. And that is understandable because the owner of the house is 85. I might add most of the rooms are going to be redecorated. But apparently the old lady was getting more modern in some ways with advancing years as a good oil furnace had been installed and was apparently in good working order.

From now on, I have a faint suspicion that anything not needed at home will be sure of a welcome at Daughter's house. In fact, that was the purpose of our visit today—taking down some of Daughter's belongings and adding a few of our own for good measure. But the poor dear—she has been so busy trotting up and down stairs, sweeping and cleaning, that she looked just about ready to drop. However, she won't have it all to do as the ground floor is rented to a young married couple, friends of Daughter's, who are going to help run the house, as Daughter will naturally be away at the office all day. This they are only too glad to do as they have two small boys and until now, the best accommodation they could get was one room in mother-in-law's house. And how necessary it is for young couples to have their own living quarters, whether they live in the town or country.

All things being equal, we hope Daughter is away to a good start for 1950. She is taking quite a chance—but then, nothing venture, nothing have. At any rate, she should at least get a little fun out of the deal. As for the farm, Partner has just come in to supper and he thinks we are definitely winning the Battle of the Barn. Maybe these ordinary, everyday omens are not so very important, but when there are clouds in the sky, it is just as well to make the most of every little bit of sunshine that comes our way. Don't you think so?

By the way, old folk and young folk, hailing from the Old Country, should not miss the serial currently running in the Ladies' Home Journal about the two Princesses—Elizabeth and Margaret Rose. It is most interesting and amusing. Eight intalments, no less!



PATTERN 4576 SIZES 12—20

Anne Adams

Tell the world you have perfect taste! Wear this chic casual with its trim details. Stitched pleats release fulness at back and there are no side-skirt seams!

Pattern 4576 comes in sizes 12, 14, 16, 18, 20. Size 16 takes 4 yards 39-inch fabric.

Send TWENTY-FIVE CENTS (25c) in coins (stamps cannot be accepted) for this pattern. Print plainly SIZE, NAME, ADDRESS, STYLE NUMBER.

Send order to Box 1, 123 Eighteenth St., New Toronto, Ont.

WINTER

When icicles hang by the wall
And Dick, the shepherd, blows his nail,
And Tom bears logs into the hall,
And milk comes frozen home in pail;
When blood is nipt, and ways be foul,
Then nightly sings the staring owl
Tu-whit!
To-whoo! A merry note!
While greasy Joan doth keel the pot.

When all about the wind doth blow,
And coughing, drowns the parson's saw,
And birds sit brooding in the snow,
And Marian's nose looks red and raw;
When roasted crabs hiss in the bowl—
Then nightly sings the staring owl
Tu-whit!
To-whoo! A merry note!
While greasy Joan doth keel the pot.
—Shakespeare.

The SUNDAY SCHOOL LESSON

By The Rev. R. Barclay Warren

THE FIRST CHRISTIAN MARTYR

Acts 6:8-15; 7:54-60

Golden Text: "Be thou faithful unto death, and I will give thee a crown of life"—Rev. 2:10.

History reveals that in every great spiritual awakening, laymen play a leading part. It was so in the beginning of the Church. Stephen, a man full of faith and of the Holy Ghost, with six others, was chosen to attend to the business of the daily ministrations. To him was granted the gift of miracles. Unbelievers disputed with him and finally hired men to make false charges against him. Stephen, his face like an angel's, recounted the history of Israel before the council. All went well until he made the application, "Ye stiffnecked and uncircumcized in heart and ears, ye do always resist the Holy Ghost; as your fathers did, so do ye. They have slain them which showed before on the coming of the Just One; of Whom ye have been now the betrayers and murderers." They gnashed on him with their teeth. But Stephen was triumphant. Said he, "Behold, I see the Heavens opened, and the Son of Man standing on the right had of God." His enemies then ran on him, cast him out of the city and stoned him. But before "he fell asleep," and after he had commended his spirit to the Lord Jesus, he cried with a loud voice, "Lord, lay not this sin to their charge!" He was victorious in in death.

The men who threw the stones "laid down their clothes at a young man's feet, whose name was Saul." This man became more fierce in his persecutions, but God was speaking to him through the messages of the sweet-spirited man with the angel face. He kicked against the pricks, but finally surrendered himself to the Lord Jesus. He went forth to be the leading apostle to the Gentile world. Thirteen of his letters are in the New Testament. It is true, "The blood of the martyrs is the seed of the Church."

Upside down to prevent peeking.

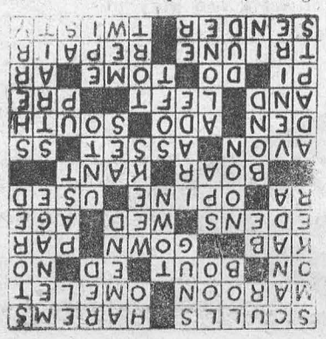

Have Found Helpful Tips That Others

Rubberized galoshes which have become dingy and gray can be made to look like new by applying liquid shoe polish to the surface.

* * *

To strengthen shoe laces, just stitch along each three times on the sewing machine. I've found that this trick also does wonders in keeping silk laces from coming untied.

* * *

By taking the door off a shelved closet in our living room and painting the shelves to match the woodwork, my husband has converted this out-of-the-way closet into a convenient and well-arranged bookcase.

* * *

Simple things such as elbow macaroni and vegetable coloring can give the children a lot of fun on snowy days when they must stay inside. Dip the macaroni in the coloring (pick several colors that go well together). Let dry, and it's ready for stringing. Our girls enjoy making bracelets and necklaces. Our son hangs his work on the wall for display. Also, the vegetable coloring is harmless, should a child slip a macaroni bead into his mouth when you're not around.

* * *

Many times I have had to throw away useful kitchen articles because the handles became loose or slipped entirely off. I now keep a small can of crack-filler handy, so that when the handles work off, I fill the hole with this material and replace the handle. Let this dry 24 hours and the utensil is as good as new again.

* * *

When the fibreboard wardrobe in my bedroom grew shabby looking, I covered it with strips of wallpaper left over from papering the room. Now it's really most attractive and far more a part of the room than before.

COME OUT FROM UNDER THE SHADOW OF PAIN



Try DOLCIN Tablets for prompt relief from ARTHRITIC and RHEUMATIC pain . . . get a bottle of 100 or 500 tablets from your druggist TODAY and join the thousands of relieved sufferers who by taking DOLCIN have come out from under the shadow of pain . . . Most druggists carry DOLCIN . . . 100 tablets $2.39; economy-size bottle of 500 tablets $10.00. If your druggist does not have DOLCIN, write direct to DOLCIN LIMITED, Toronto 10, Canada.



DOLCIN
TABLETS

Patented 1949, DOLCIN is the registered trade-mark of this product.



And the
RELIEF IS LASTING

For fast, prolonged relief from headache get INSTANTINE. This prescription-like tablet contains not just one, but three proven medical ingredients that ease the pain fast. And the relief is, in most cases, lasting.

Try INSTANTINE just once for pain relief and you'll say as thousands do **that there's one thing for headache . . . it's INSTANTINE!**

And try INSTANTINE for other aches, too . . . for neuritis or neuralgic pain . . . or for the pains and aches that accompany a cold. A single tablet usually brings prompt relief.

Get Instantine today and always keep it handy

Instantine

12-Tablet Tin 25¢
Economical 48-Tablet Bottle 69¢



Artificial Kidney Saves a Life—When the kidneys fail to function, poisons normally eliminated pile up in the body. This brings on acute uremic poisoning, generally fatal, unless the condition is quickly relieved. For that purpose, the Allis-Chalmers Company developed an artificial kidney, shown in photograph above. It is a refinement and improvement of a design by Dr. W. J. Kolff, of Holland. It was first used on a 55-year-old salesman, in whom uremic poisons had been accumulating for six days. Doctors said that without relief his case was hopeless. He was conscious and aware of the treatment the entire three hours during which his blood flowed through the machine. Two weeks after the treatment, he walked out of the hospital saying he felt "better now than I have for years."

TABLE TALKS

by Jane Andrews

Memory is a queer thing, isn't it? All of a sudden, out of nowhere, comes a flash of recollection — a mental picture of something that may have occurred many years ago, yet stands out with all the clarity and vividness of life itself.

I know I express myself badly—but I think you'll understand what I mean. And just the day before yesterday, for no reason at all, I found myself thinking of a tiny boy—he's a grown man now, with children of his own—whose mother was trying to coax him to eat something he didn't care for. Carrots, perhaps.

"They're awfully good for you," said the mother. "When you say something is good for me, mum," answered the youngster, "it just DAMNS it for me!"

Nowadays, I think, mothers are wiser. They don't try to wheedle their families into eating their vegetables. They serve them up in different ways, and make them so tempting that no coaxing is needed. The following vegetable recipes will be a help to some of you, I hope.

* * *

ONION SHORTCAKE
Serves 6

Saute until tender, not brown:
- 4 cups onion slices in
- 2 tablespoons melted butter
- 1½teaspoon salt

Combine
- 1 cup sifted flour
- ½ teaspoon salt
- 1½ teaspoons baking powder

Cut in
- 2 tablespoons shortening

Blend in
- ⅓ cup milk
- ½ egg, slightly beaten

Spread this dough in well-greased pie tin.
Cover with sautéed onions.
Add
- ½ cup sour cream, mixed with
- ½ egg, well beaten

Bake at 425 deg. (hot) 25 minutes.

* * *

SOUR-CREAM BEETS
Serves 8

Brown
- 2 garlic cloves, diced
- 2 teaspoons flour, in fat

Mix in
- 4 cups strained, diced, canned beets
- 1 cup vinegar
- 2 teaspoons sugar
- ½ teaspoon salt
- 1 cup strained beet juice

Simmer 5 minutes; remove from heat.
Add
- 1 cup sour cream
- 2 teaspoons flour
- 4 slices bacon, diced, fried

Simmer 5 minutes; serve hot or cold.

* * *

CORN-STUFFED PEPPERS
Serves 8

Simmer
- 2 cups canned corn, 3 minutes

Add
- 1 cup milk
- 1 teaspoon salt
- ⅛ teaspoon pepper

Simmer 5 minutes.
Saute
- 1½ cups dry bread crumbs
- ½ cup chopped parsley in
- 2 tablespoons melted utter

Combine above mixtures.
Cut in half, lengthwise; remove centers of
- 4 medium green peppers

Parboil 8 minutes in salted water.
Fill with corn mixture.

* * *

LIMA BEANS DE LUXE
Serves 6

Blend
- 2 tablespoons flour into
- 2 tablespoons melted butter

Stir in
- 1 cup milk
- ¼ teaspoon salt

Cook over low heat until thick.
Pour into greased 2-quart casserole.
Mix in
- 2 cups canned green Lima beans
- 1 cup grated cheese
- 1 cup white sauce
- ½ cup pimiento, minced
- ½ teaspoon salt
- 2 tablespoons tomato catsup

Top with
- 2 tablespoons melted butter
- ½ cup bread crumbs

Bake at 350 deg. (moderate) 30 minutes.

* * *

VEGETABLE CASSEROLE
Serves 8

Combine
- 1½ cups drained, diced canned carrots
- 1½ cups drained canned peas
- ¼ cup finely chopped onion
- ¼ tablespoon melted shortening
- 4 eggs, well beaten
- 1½ cups soft bread crumbs
- 1 cup cream
- ½ cup vegetable liquid
- 1½ teaspoon salt
- ⅛ teaspoon pepper

Pour into well-greased, 2-quart casserole.
Bake at 350 deg. (moderate) 1 hour in pan of water.
Serve with cheese sauce made as follows:
Blend
- 3 tablespoons melted butter
- 2 tablespoons flour

Add
- 1 cup milk; let thicken

Blend in
- ¼ teaspoon salt
- 1 teaspoon prepared mustard
- ½ cup grated cheese

Sales Promotion

A recent advertisement in a large city worked wonders. It ran: "Millionaire, young, good-looking, wishes to meet, with a view to marriage, a girl like the heroine in X's novel."

In less than 24 hrs., every copy of X's novel in the city's bookshops was sold.

Woman in court: He is full of ideas, but he expects other people to carry them out.

LYMOID
BRONCHIAL EASE
COUGH SYRUP
Usually brings quick, sure relief in coughs, bronchitis and throat irritations.
AT ALL DRUGGISTS
25c
LD-2
MADE BY THE ORIGINATORS OF LYMOIDS



Good As New — Even canine friends take interest when Struppi, 3-year-old dachshund living in Berlin, clip-clops along the street. Struppi's owner, Mrs. Helene Kugel, straps on the artificial limb worn by the dog in place of the right foreleg he lost when hit by a car two years ago.



Warm-Up — At the Chelsea Arts Ball in London, Daphne Page warms up—but just a little—in a leather flying jacket before going on. Daphne was one of the twin princesses driving the "Weather House," and the weather was a trifle nippy.

New And Useful

Plastic Duck Decoys

Lifelike duck decoys molded of non-shatterable plastic; metal keel makes them self-righting in water. Mallard decoy floats breast down and tail high; special weight anchored in tail makes cancasback float in more horizontal position. Different shaped heads, realistic colors add to lifelike appearance, claims maker. Solvent cement will seal holes made by stray shot; plastic is lightweight, moisture and weather-resistant.

* * *

Eight at Card Table

Standard card table is transformed into dining table for eight by means of five-ply fibreboard removable top which folds into 22-in. storage space. Maker claims metal clasp on fold keeps top rigid; elastic webbing holds it to table. Has strong tape reinforcement on all folds.

* * *

Shatter-Resistant Mirror

Claimed especially suitable for public washrooms, etc., mirror of shatter-resistant glass said to withstand shock four or five times greater than ordinary mirrors; when broken, disintergrates into harmless gramules. Has invisible theft-proof hanger; comes in all sizes.

* * *

Kitchen Aid

Rotary grater puts 180 cutting edges against food with one turn of drum; claimed to speed grating over old principle of holding and rubbing food against grater. Can be reversed for easier use by left-handed people.

* * *

Incense From Ash Tray

Novelty ash tray of plastic stone shaped like barbecue pit has deoderant tube in chimney which gives tobacco smoke aroma similar to incense. Try beneath grill catches ashes; cigarettes and matches are held on sides.



Reports Cancer Find — Dr. Irene Corey Diller, above, of the Institute for Cancer Research has reported the discovery of fungi—tiny invisible plants—growing in cancer. The discovery is said to be one of the most startling medical finds of this century; however, says Dr. Diller, a 'great deal of work' remains to be done in the field.

"Mother, dear, what was the name of that boy I met on holiday —the one I couldn't live without?"

Here's A New Use For Apple Cider

Apparently a new use has been found for apple cider according to information recently released. A paper entitled "Flavour in Potatoes as Influenced by Organic Insecticides" brought forth the interesting information that apple cider was used between each sample tasted for possible taint caused by the chemicals used in the control of soil-born insects attacking the potato crop. Just how much cider was consumed during the course of a day's tasting was not disclosed to the thirsty listeners. But it was revealed that the cider definitely speeded up the tasting process and that the practice had much to recommend it!

PRESS CAN'T WAIT!

A small-town newspaper carried a half page of white space, in the centre of which was set in very small type: "This space belongs to John Schmidt, who went fishing with the copy in his pocket."

Order Your Knitting
WOOL
by
MAIL ORDER
From
The
WOOL CENTRE
1887 Avenue Rd.
Toronto 12
Write us for a
— FREE —
Knitting Needle Gauge
or
Help with Knitting Problems
"We Pay all Shipping Charges"

Simply great to relieve 'PERIODIC'
FEMALE PAINS
with uncomfortable fullness
Are you troubled by distress of female functional monthly disturbances? Does this make you suffer from pain, feel so *nervous*, restless, cranky, weak—at such times? Then *do* try famous Lydia E. Pinkham's Vegetable Compound to relieve such symptoms!
Pinkham's Compound has proved remarkably helpful to women troubled this way. You *owe* it to *yourself* to try it.
Pinkham's Compound is a very effective uterine sedative. It has a grand soothing effect on *one of woman's most important organs*.
Taken regularly — Pinkham's Compound helps build up resistance against such distress. Also a great stomachic tonic!
NOTE: Or you may prefer Lydia E. Pinkham's TABLETS with added iron.
Lydia E. Pinkham's VEGETABLE COMPOUND





RABBIT ROYALTY—This little girl receives a royal audience by the king of rabbits, "Jeannot I," and his queen at a Paris exhibition. The show featured various exhibits of family activities, in addition to the multitude of toys.



New Trends In '50 Autos

One of Chevrolet's 1950 models is the Bel Air, above, a "hard top" passenger car with the low lines of a convertible. It features greatly increased visability and luxurious interior decoration. AT RIGHT is the new experimental two-passenger car built by NASH to find out if motorists really want a small car costing "$1000 or less." The economy Nash is about 12 feet long, four and a half feet wide and five feet, two inches high. Top speed is 60 to 65 miles per hour, with the car getting 45 to 50 miles to a gallon of gas.

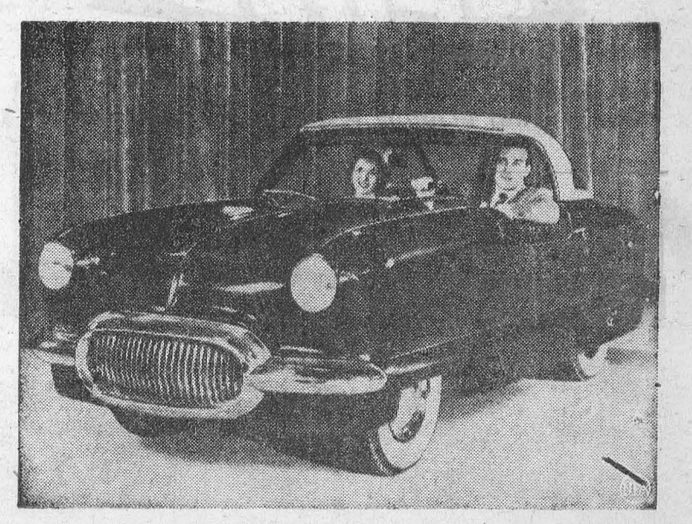

We have secured the services of a first-class Plumbing and Heating Expert, and are prepared to do all kinds of work in these lines.

We have on hand, ready for immediate installation, Built-in and Leg Baths, Toilets, Laundry Tubs, Range Boilers, etc.; Also a FULL LINE OF PIPE FITTINGS.

BERNARD COLIGAN

PHONE 242J MORRISBURG, ONT.

PICADILLY
Theatre Williamsburg

THURS., FRI., SAT., JANUARY 19—20—21—

HEADING FOR HEAVEN:—A mirthful mixup of laughs and thrills. "Heading For Heaven" hits a new high for comedy. Starring Glenda Farrell, Stuart Erwin, Russ Vincent and George O'Hanlon. .....ALSO.....

THE GOLDEN STALLION:—It's Roy Rogers again, as he draws a bead on the West's most ruthless gang of Border Smugglers.

MON., TUES., WED., JANUARY 23—24—25—

THE STRATTON STORY:—First time on the screen, the true story of Monty Stratton whose fight for a second chance at life will always be remembered in baseball history. Starring June Allyson, Agnes Moorehead, James Stewart, Frank Morgan and Bill Williams.

THURS., FRI., SAT., JANUARY 26—27—28—

MAN-EATER OF GUMAON:—Here's the adventure epic with sights and thrills you will never behold again. A furious, ferocious, flaming fight to the finish between a man-killing tiger and the human who swore revenge. Starring Joann e Page, Sabu, Wendell Corey and Morris Carnovsky.

COMING SOON:—ACT OF VIOLENCE and STREETS OF LAREDO.

SPECIAL

Ground MIXED FEED OATS $2.25

COAL

We have a full supply of BLUE COAL in stock.

SALT

Coarse Salt cwt.	$1.55
Fine Salt, cwt.	1.35
Iodized Salt, cwt.	1.95
Cobalt Salt, cwt.	2.00
Smoked Salt	.70

SHUR-GAIN FEEDS

Laying Mash, cwt.	$3.95
Scratch Feed	3.35
Dairy Ration	3.20
Dry and Freshening	3.15
Pig Starter	3.70
Hog Grower	3.40
Hog Mineral	3.00

J. D. DAIN & CO.

One gallon does an average room....

Glidden SPRED

The OIL Paint that actually reduces with water



Glidden Paints — Glidden Paints are Dependable

AVAILABLE ALSO IN SATIN & LUSTRE FINISHES
COME IN AND TRY IT TODAY

N. McGILLIS HARDWARE

The RCAF

will train you to become an expert technician

In the post-war R.C.A.F. there are many trades which provide ample scope for the ambitious young Canadian to prepare himself for a progressive future in the technical, radio, or clerical fields.

This is the day when the men with special skill and training have the advantage over the other fellow.

The R.C.A.F. offers you just the training and opportunity you are looking for.

EARN WHILE YOU LEARN

Rates of pay in the R.C.A.F. have been increased and you can add to your monthly income by improving your trade proficiency and by promotion to higher rank.

YOU GET ALL THESE IN THE RCAF

- *Technical trades training.*
- *Full opportunity for advancement.*
- *Progressive pay increases.*
- *Provision for religious welfare.*
- *Medical and dental care.*
- *Sports and recreational facilities.*
- *30 days vacation a year with full pay.*
- *Clothing provided.*
- *Retirement income assured.*

and remember . . . the R.C.A.F. offers you continuous employment and pay.



AFW.20

MAIL COUPON TO YOUR NEAREST R.C.A.F. STATION

Central Air Command R.C.A.F. Station Trenton, Ont. or North-West Air Command, R.C.A.F Station Edmonton, Alta.

Please send me, without obligation, full particulars regarding enlistment requirements and openings now available in the R.C.A.F.

NAME (Please print).....

STREET ADDRESS.....

CITY..... PROV.....

You are eligible to apply if:
1. You are a Canadian citizen or other British subject.
2. You are single.
3. You have a minimum of one year less than Junior Matriculation for radio trades, and two years for all others . . . or equivalents in both cases.
4. You are between 17 and 30 years.



CAMEO THEATRE

EACH EVENING AT 7.30 AND 9.30 O'CLOCK P. M.
MATINEES ON SATURDAY AT 2.30 P. M.

This Saturday—

Canadian Pacific

(COLOR)

Randolph Scott and Jane Wyatt

Mon.-Tues.-Wed—

Home of the Brave

Douglas Dick and Steve Brodie

Thurs.-Fri.-Sat —

Wild Bill Hickock Rides

Constance Bennett and Bruce Cabot

—and—

Night Wind

Charles Russell, Virginia Christine

COMING

That Wonderful Urge

ADULT

Tyrone Power, Gene Tierney

—and—

The Noose

Tom Brown, Frances Drake

SHOW STARTS AT 7.30

NATURE UNSPOILED



YOURS TO ENJOY

In winter, flocks of PINE GROSBEAKS are a colorful feature of the land. The male is strikingly beautiful—soft, rosy red in color. Protect these handsome birds. They are found in evergreens, and live on wild fruit, cones and seeds.

YOURS TO PROTECT

CARLING'S

THE CARLING BREWERIES LIMITED
WATERLOO, ONTARIO

† O 1945 CARLING'S D30A

Protest Meeting

A Mass Meeting of the Farmers of Stormont, Dundas and Glengarry to protest the present prices of agricultural products will be held in

THE COMMUNITY HALL, FINCH,

on

MONDAY AFTERNOON, at 1.30

Chas. McGinnis, President of the Ontario Hog Producers' Assn. will lead the discussion.

Members of Parliament of the Three United Counties have been invited to attend.

Come prepared to support constructive action and resolutions.

—Meeting Sponsored by—

DUNDAS, STORMONT and GLENGARRY FEDERATIONS OF AGRICULTURE

AUTO REPAIRS

We do all kinds of Auto Repairs. New and Re-conditioned motors installed. All work guaranteed satisfactory.

Welding to auto parts and other machinery. We have the best equipment and can give you a good job.
A full line of tires and tubes, batteries, accessories.

K. G. LOUGH

SHELL SERVICE STATION PHONE 321

Morrisburg, Ontario

CALL ON US FOR

NEW AND USED FARM MACHINERY

ALL KINDS OF HARD AND SOFT WOOD

Ross H. BECKSTEAD

WILLIAMSBURG, ONTARIO

YOUR PROTECTION FROM WIND

Use STRIP-SEAL, the modern way to seal out the cold. Stop drafts and save fuel. Easy to use. Just press in place with your fingers. Stays soft, and is removed in a jiffy. Enough STRIP-SEAL for a window 35c

SOOTFOE

Sootfoe is the Modern Chimney Cleaner. Keeps your stove pipes free from soot, and guards against the fires that everyone dreads. Use SOOTFOE regularly. It costs so little and may save your home. Per can 45c

KLEEN—FLO

Liquid Kleen-Flo Fuel Oil Conditioner. Insure Oil Burner efficiency by insuring Quicker Starting, Cleaner Firing and Faster Heating.

Use KLEEN-FLO and Save on Fuel Bills. 32-oz. con . 1.65

R. H. Bradfield & Co.

HARDWARE PHONE 10

AGENTS FOR FRIGIDAIRE

Girls Wanted

AGED 16 to 25

TO LEARN KNITTING OR LOOMING

Apply in person to

MORRISBURG HOSIERY CO.

Morrisburg, Ont.

M. A. CAMPBELL

General Insurance

Phone 357 Morrisburg

E. STUART THOM

Fire, Automobile, Life, Liability, Accident & Sickness, Hospitalization, Plate Glass

INSURANCE

REAL ESTATE

TELEPHONES:

Office, 87; Residence 11W

Morrisburg, Ontario

ARTHUR FLYNN

BARRISTER, Etc.

MORRISBURG ONTARIO

"THE SERVICE OF SIGHT"

J. MILES WHITTAKER

Optometrist

MORRISBURG -:- ONTARIO

Specialist in Correcting

DEFECTIVE VISION AND EYESTRAIN

Office Hours

9 to 12 noon; 1.30 to 5.00 p.m.

Saturdays, 9 to 12 noon.

Evenings by Appointment

Telephones:

Office 18W Residence 1o

HAVE YOUR EYES EXAMINED AND SAVE YOUR VISION

RAYMOND H. ARMSTRONG

Barrister, Solicitor, Notary, Etc.

Office Phone 24 — Residence 276

MORRISBURG - ONTARIO

FOR PROMPT, & COURTEOUS TAXI SERVICE, CALL

Veteran's Taxi

TELEPHONE 61

ANY CALL IN TOWN, 25c

24-Hour Service

STAN DUVAL PROPRIETOR

EX-SERVICEMAN'S

24-HOUR

TAXI SERVICE

PHONE 181

For Prompt and Courteous Service

EVERY PASSENGER INSURED

SPECIAL RATES ON

Funerals, Weddings, and

Out of town Trips

2 CARS—NO WAITING

DRIVERS:

Bruce Casselman

Arthur Casselman

Elmer Jannack

Day or Night

Taxi Service

MORRISBURG, ONTARIO

Phone St. Lawrence Hall, or

Residence 611—15

Our Correspondents:

Williamsburg News

Mrs. M. W. Locke is spending a couple of weeks at Newton Robinson visiting with her daughter, and son-in-law, Mr. and Mrs. Wm. Rowe and small daughter Jane.

Mr. and Mrs. Cecil Hanson and boys of Strader's Hill and Mrs. B. Hanson of Morrisburg were recent guests here with Mr. and Mrs. Pat Henophy.

Miss Clara Redmond of Jefferson City, Ohio, motored from her home there last week to spend a few days visiting at the home of her uncle and aunt, Mr. and Mrs. Edwin Whitteker and with other relatives in the community.

The many friends of Mr. Harley Buchan will be sorry to learn that he is confined to his bed through having suffered a slight stroke at his home on Monday of this week.

Mr. and Mrs. John MacIntosh of Watertown, N. Y., were recent guests at the home of Mr. and Mrs. Bernice Strader.

Miss Maude Johnston of Cornwall was a recent guest in town with Mrs. G. L. Barclay.

Mr. and Mrs. Myron Merkley are spending some time at the home of their daughter and son in law, Mr. and Mrs. Willis McIntosh, owing to the roof of their residence having partly blown off during Saturday's windstorm.

Mrs. Jack Robb spent Sunday afternoon during the visiting hours with her brother, Mr. Ed. Merkley, who is a patient in the District Memorial Hospital, Winchester.

Considerable damage was reported from Williamsburg and district Saturady by the heavy wind that prevailed all day. Roofs were blown off buildings, silos were down and various other buildings suffered minor damage, but fortunately no injuries were reported.

Their many friends join in extending congratulations and best wishes to Mr. and Mrs. Isaac McIntosh on the occasion of their 48th wedding anniversary which they celebrated quietly at their home on Sunday, January 8th.

Rex Casselman is spending some time at his home here with his parents, Mr. and Mrs. George K. Casselman.

Mr. and Mrs. Lyle R. Hess, Mr. and Mrs. Graham Garlough and Mr. Jas. Cunningham were guests at a six o'clock dinner on Thursday at the home of Mr. and Mrs. George Hess.

Mr. and Mrs. Parker Locke are spending a few days with relatives in Toronto.

The many friends here of Mr. and Mrs. Ben Cochrane, London, Ont., will regret to learn of the sudden death of their only daughter, Mattie, which occured in a London hospital after a brief illness.

Mr. and Mrs. Lyle Hess (nee Gladys Cunningham) were guests of honour at a reception in the Williamsburg United Church Hall under the auspices of the Church Choir and the Young People's Union. Mrs. Maefred Merkley, the convenor, received the guests, Miss Helen O'Shaughnessy led in a program of games and contests, and Misses Rhea Wert and Jean McMillan made the presentation of a floor rug to the newly married couple. The faithful contribution of Mrs. Hess to her church as a member of the choir and as past president of the Young People's Union was mentioned in the address of appreciation made by Miss McMillan.

The first of a series of evening church services will be held in the Williamsburg United Church this Sunday evening starting at 7.30 p.m. The Rev. Norman Thomas is coming from Winchester to speak at the first service on the subject: "1950—The 25th Anniversary" There will be special music by the choir. All are warmly invited to this and the succeeding evening services.

CEDAR GROVE

Mr. and Mrs. Clarence Dafoe and Ronnie of Massena, spent Sunday with Mr. and Mrs. Ross Dafoe.

Miss Thelma Droppo spent the week end with her parents, Mr. and Mrs. Fay Droppo, Goldfield.

Marion and Lois Dunbar of Iroquois spent the week end at the home of their parents, Mr. and Mrs. Jack Dunbar.

Mr. C. F. Dafoe, Mr. and Mrs. Frank Dafoe and Glenn were guests of Mr. and Mrs. Weslely McCaslin Iroquois on Sunday.

Ivan Dennison and son Rickey of Archer visited Mr. and Mrs. Garnet Dennison on Friday.

Miss Kathleen Plumadore of Iroquois was a week end guest of Mr and Mrs. Garnet Dennison.

DEAD STOCK

We remove Dead or Crippled Farm Animals promptly and without any charge. Telephone Collect to

St. Lawrence Rendering Co., Ltd

Cornwall, Ontario.

Phone 3730.

59c.

AULTSVILLE

Mr. and Mrs. Clarence Dafoe and Mr. Edwin Vincent of Massena, N. Y., were callers here on Sunday.

Mrs. Will Wells has gone to Cornwall with her daughter, Mrs. Good, Mr. Good, and family for the winter.

Mr. and Mrs. Gerald Thompson and son of Cardinal wewre week end guests of the latter's parents, Mr. and Mrs. Frank Jarvis Sr.

Mr. and Mrs. Hodges and Mervyn of Cornwall visited Mr. and Mrs. Malcolm Edwards and family on Sunday.

Mr. Stanley Saddlemire of Williamsburg and his nephew, Mr. Frank Barkley of Inkerman visited Mr. G. A. Becksktead and Orval Beckstead last week.

Chicken pox is still raging. One by one the children have to stay out of school.

The terrific gale on Saturday and Monday did considerable damage around town and vicinity. Trees were toppled over, roofs blown off buildings and the power was off for some time on Saturday and again on Monday.

Owing to the wind damage to the roofs, Mr. George Beckstead had quite a call for roofing.

Audrey Wells of Cornwall was a week end guest of Mr. and Mrs. Rex Robertson.

Mr. and Mrs. Claud Barley and little daughter Brenda of Cornwall spent a few days last week with the former's parents, Mr. and Mrs. John Hickey.

Mr. and Mrs. Earl Hollister and Dallas of Second Concession visited the latter's parents, Mr. and Mrs. Ed Thompson on Sunday.

Bill Brownell has been busy repairing roofs since the big wind of Saturday.

Those who suffered from the strong west wind on Saturday were Mrs. Agnes Morgan who had the roof blown off her woodshed, over on Hagerman Bros. store; Mr. Preston Rombough, whose barn roof was blown off his house; Hagerman Bros. whose house was hit by a big limb off a tree; and Mr. Mac Edwards, who had the cornice ripped off the front of his house.

The annual Anglican Congregational meeting was held in the Church Hall on Thursday. Owing to the bad roads and weather and it having been postponed from Tuesday the crowd did not turn out as in other years. There was a supper at 6.30, after which the meeting was called to order, with Rev. J. Brodie in the chair. Miss Fowler acted as clerk for the evening. Several topics were brought up and discused. The different rganizations read their reports and they were adopted. Messrs. John Wells and Walter Cheley resigned as church wardens and Glenn Wells was nominated as Rector's Warden and Trevor Wells for the People's Warden, and Mrs. John Wells for sec.-treas. All were voted in for the coming year. Rev. J. Brodie gave in interesting talk on the present times after which he closed the meeting with prayer.

MORRISBURG DEFEATS BERWICK TEAM 7—5

Morrisburg posted a 7-5 intermediate hockey victory over Berwick on Tuesday night at the local aren, as Ron Casselman and Fred Devaul each contributed a pair of goals to the cause of the winners.

The Nation Valley tilt saw the Morrisburg entry take a 2-1 edge in the scoring in the opening period and extend it to 5-3 in the second stanza.

Other Morrisburg goals were the work of Harry Cassell, Dinny Smith and Walter Cassell.

Point-getters for Berwick were E. Jajoie, R. Wheeler, H. Winkler, D. Ouderkirk and T. Brownlee.

Officiating were Dick Lewis and B. C. McIntosh.

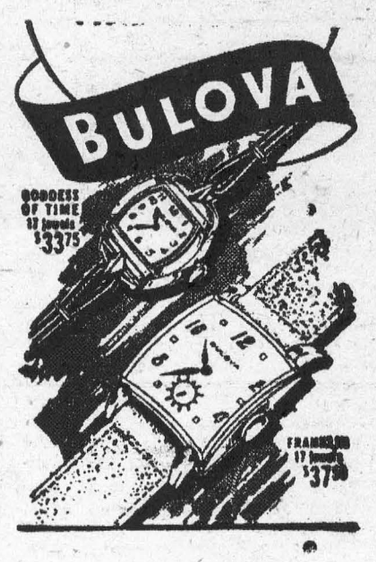

IS YOUR SUBSCRIPTION PAID UP?

NATURE UNSPOILED



YOURS TO ENJOY

Like a miniature parrot, the WHITE-WINGED CROSSBILL uses his specialized beak both for climbing and for opening the evergreen cones which contain the seeds he loves. He is an attractive bird, and should be protected. Look for him in pine, spruce and hemlock trees.

YOURS TO PROTECT

CARLING'S

THE CARLING BREWERIES LIMITED

WATERLOO, ONTARIO

† O 1948 CARLING'S D30E

FREE

COOKING DEMONSTRATION

Here's your chance to see the wonders of ESSOTANE, the perfect cooking fuel that means better meals with less kitchen work.

FREE

Modern DeLuxe Four-Burner Table Top Essotane Gas Range with FREE Installation and FREE Initial Supply of Essotane Gas will be Given Away.

ST. JAMES PARISH HALL

Friday, January 27th

AT 8 P.M.



SEE THESE ESSOTANE ADVANTAGES IN ACTION

- ✓ LIGHTS AUTOMATICALLY
- ✓ INSTANT HEAT
- ✓ QUICK, CLEAN
- ✓ EVERY WANTED TEMPERATURE
- ✓ ACCURATE OVEN CONTROL
- ✓ EASY-CLEAN BURNERS
- ✓ ECONOMICAL
- ✓ EASY TO INSTALL

IMPERIAL ESSO PRODUCTS

ESSOTANE IS A GAS—NOT A GASOLINE

IMPERIAL OIL LIMITED



Play Becomes A Science—Very lucky children are those living around Parkside playground which was recently dedicated as a dreamland for children. Built by the fathers of Parkside's 430 children in their spare time, the playground features a cinder-block airplane, a ship, hurdles, tunnels and an ampitheater. Parkside gives the children a chance to use some imagination in making their own games.

SPORTS &c

by A SIXBIT CRITIC

In his widely read—and highly readable—sports column Jim Coleman tells of several suggestions having been received to the effect that Goldie Prodger's name should be included in Hockey's Hall of Fame down in Kingston. And that is one suggestion that really makes sense especially when we think of some who have been nominated to that same Hall of Fame—particularly those whose main contribution to the cause of hockey was scoffing free meals at the annual banquets, and occupying front row pews (also on the cuff) at all important games.

* * *

But that, as an obscure writer named Kipling used to say, is another story, and needn't be gone into further here.

* * *

To get back to the aforesaid Mr. Prodger. As we recall the last name had an "S" on the end of it—Prodgers—and the "Goldie" was a label tagged on to him because of the color of his locks, which were slightly on the ruddy side. But as to these points we may be mistaken. Memory has a way of getting tricky as to minor details after so many years.

* * *

But our recollection of his playing ability is clear and distinct, and we would say—without fear of successful contradiction—that Goldie Prodgers, when he was at tops, played hockey in a manner worthy of making him eligible for the Hall of Fame, or for any other hockey honor whatsoever. He played hockey in a manner that was highly delightful to the spectators—especially if you happened to be betting on his team—and quite obnoxious to the opposition.

* * *

It was in the old Trolley League, which used to operate up Galt-Waterloo-Berlin way—this was before Berlin bacame Kitchener—that Prodgers first broke into the moneyed ranks. The money received probably wouldn't tempt a 15-year-old Midget player to sign a contract nowadays — but what those lads lacked in lucre they more than made up for in experience. Anybody operating in that loop had no need to look in next morning's papers to be sure he had been in a hockey game the previous evening, as both players and fans liked their sport rough and tough.

* * *

In 1914 Prodgers was with Quebec — than a member of the Big League—and although promoters of that era preferred, in their publicity, to stress players' ability rather than how much dough they were getting, Goldie, Bad Joe Hall and Joe Malone were supposed to be the highest salaried athletes in the National Hockey Association.

* * *

It was even rumored—although most sensible folks scoffed at this as a gross exaggeration—that they were getting—hold your breath!—as much as two thousand dollars a season each. Just imagine. As much as a Branch Bank Manager!

* * *

Mr. Prodgers was on no less than four championship teams in the space of five years—which should give you the idea that he was considerably better than a raw hand, as teams didn't tote along much dead-wood in that rude era. He helped win championships with—in addition to the Quebec Bulldogs—Victoria and Les Canadiens.

* * *

In addition Prodgers was a member — and by no means the least scintillating—of an outfit which many think was just about the finest hockey aggregation ever assembled under one tent. That was the famous 228th Battalion team, back in the days of the War to End All Wars. (1914-1918).

* * *

Prodgers was a winger on that team—although he played both forward and defence equally well during his career. And in one unforgettable game against the Quebec Bulldogs he scored no less than six goals for the soldiers. Included on the Bulldogs side were such stalwarts as Moose Johnson, Rusty Crawford, Joe Malone, Harry Mummery and Joe Hall and anybody tallying even twice against the likes of them had to have what it takes.

* * *

So, all things considered, we are of the opinion that Goldie Prodgers is decidedly worthy of Hall of Fame recognition—and our thanks to Jim Coleman for making the suggestion—and also for the assist in getting out this piece about a real hockey player.

And as we started off by delving into the past, we might as well keep up with the story of Ty. Cobb's much disputed batting average of .401 in the year 1922. Whether the Georgia Peach actually hit for that figure, or whether his real average was .399, probably doesn't very much matter at this time. Still here's how the mixup occurred, as described by Arthur Daley.

* * *

One drizzly afternoon the Tigers were playing the Yankees at the Polo Grounds. The press box in that era was in the lower stands behind home plate, unsheltered and at the mercy of the elements. Most of the baseball writers dashed back under the cover of the stands. But John Kieran, the official scorer, remained true to his trust.

* * *

Ty Cobb slashed out an infield grounder that the shortstop didn't handle cleanly and the Georgia Peach was safe at first. Kieran signalled in the press box that he'd scored the play as an error.

* * *

Among the refugees in the rear stands was Fred Lieb, who was handling the box score for The Associated Press. He couldn't see Kieran's signal on the questionable play and, using his own judgment, called it a hit. And so it was recorded in the "unofficial" statistics. On that basis Cobb's average at the year's end was .401. However, the erudite Mr. Kieran was the keeper of the "official" averages and his figures gave Cobb a mark of .399.

* * *

But Ban Johnson, the president of the American League, was a law unto himself. He violated all the rules by accepting Lieb's "unofficial" box score of that game over Kieran's "official" one. The Baseball Writers Association screamed to high heaven at this left-handed insult to one of their best-liked and most competent members. However, Johnson couldn't be budged and that's how Cobb hit .401 in 1922.

Woman motorist to friend: The part I don't like about parking is that noisy crash.

ISSUE 3 — 1950



WHEN A GIRL doesn't want to leave class—and have to make *embarrassing* explanations—it's Paradol she asks for. For Paradol means *quick relief* from suffering caused by periodic pains—headache, too—without disagreeable after-effects. Ask your druggist for Paradol, scientifically compounded from 4 ingredients. The name "Dr. Chase" is your assurance. 22

DR. CHASE'S
PARADOL
Quick Relief from Pain

THE FARM FRONT

by John Russell

I've often thought that one of the nicest things a man could possibly have is a real raspberry patch; but when I get around to making one—well, I guess I must be a lineal descendant of the Scot whose dreams were set forth in the verse entitled "Prayer of the Lazy Crofter." It ran something like this:

"Oh that the peats would cut themselves,
The fish leap on the shore,
And that I in my bed might lie
Henceforth, forever more.

* * *

If you get what I mean, those ideal raspberry patches I start have a way of growing into a tangled jungle. Still, I read with intense interest a report recently made by R. D. Bligh, a Research Officer of the Dominion Department of Agriculture. His remarks are addressed to the small fruit growers down in Nova Scotia, but what he recommends is applicable—most of it anyway—up here as well.

* * *

Only the best land—he says—should be chosen for a raspberry plantation, and it should be on a slope which provided good air and soil drainage, yet furnishes subsoil moisture.

* * *

It should not be exposed to winds which may cause winter injury during zero temperatures, or battering and destruction of the fruit during harvest. The soil should be a deep, sandy loam, well-drained, early, and of high fertility and with a subsoil that is open and porous, permitting of drainage yet retentive of moisture at all times. Newly ploughed sod or land polluted with couch grass, yarrow or other perennial weeds should not be used for a raspberry plantation.

* * *

The soil should be manured or fertilized deeply and thoroughly worked in the spring as early as soil conditions will permit. The canes to be planted should be headed back to one foot and set in rows eight feet apart with two feet between the canes in the rows. This requires 2722 canes to set an acre. This is recommended hedge-row system.

* * *

In large plantations every seventh row should be left unplanted to serve as a roadway for the distribution of fertilizers, removal of prunings, spraying of the plantation and the gathering of the fruit at harvest.

* * *

Weeds and raspberries are not congenial neighbours. To stimulate vigorous growth of the newly planted canes, destroy weeds and conserve soil moisture, frequent shallow cultivations, with hand hoeing when necessary, should be practised until late summer. In the fruiting plantations cultivation must cease when the berries begin to ripen.

* * *

A cover crop of two parts of barley and one of oats, at the rate of three bushels per acre, may be sown in August to reduce the supply of soil nutrients and moisture; this results in an earlier maturity of the growing canes. Such a crop, when broken down and winter-killed, also provides a ground covering sufficient to check soil erosion, and by holding snow gives some winter protection to the raspberry roots.

* * *

Ten tons of barnyard manure with 500 pounds of 20 cent superphosphate or 1000 pounds of 6-12-6 fertilizer per acre should be applied annually in the spring and shallowly ploughed down, with the cultivation and cover-crop system outlined above repeated. Mulching for raspberries is still in the experimental stage.

* * *

The fruiting canes of the red raspberry are renewed annually. Those grown one year, bear the following year and then die. Their removal immediately after the berry harvest is advocated.

When the plantation has developed a hedge-row of canes they should be thinned. The width of the row should be two feet, the better canes being left six inches apart and the smaller ones removed by cutting at ground level or dug for planting. The canes left for fruiting should be tipped at five feet if taller.

At the present time it will cost about $200 to establish an acre plantation of raspberries, of which $136 is for the canes. After the plantation is established the cost per acre will approximate $200 annually for care, growing and the harvesting of the crop. An annual yield of 4,000 pints is easily attainable if the plantation is given proper cultural care and insect pests and fungus disease effectively controlled or eradicated.

The profitable productive life of a raspberry plantation on good soil properly cared for should extend over a period of twelve to fifteen years.

..Classified Advertising..

AGENTS WANTED

SECURITY THE EASY WAY by selling FAMILEX products We need agents in your locality or in your surrounding rural area. Equipment needed for a rural route. Experience not necessary—we will tell you how. Very little capital required. Best advantages offered for your SUCCESS. Write today for free details—FAMILEX, 1600 Delorimier, MONTREAL.

AGENTS, part or full time for Ontario towns or communities, to sell a well known household necessity, 45% commission, sure repeat business. Write or apply R. J. Shand, 836 Pape Ave., Toronto.

ATTENTION: Agents! Men, women, everywhere, make money quick. Sell our door name plates of plate-glass and metal. Sells for $1.75. Costs you 75c. Write for circulars. Make money. Clairo, 1153-W, Amherst, Montreal 24.

BABY CHICKS

POULTRY-KEEPERS
Be sure of a good healthy bunch of baby chicks this coming season. Good chicks mean good hens and more eggs. Place your order now and take advantage of the early order discount. All breeders are government banded and pullorum-tested. Satisfaction guaranteed. Write for our 1950 catalogue and prices. Monkton Poultry Farms, Monkton, Ontario.

THIS YEAR give your good management a real chance. Start with Top Notch Chicks and get the kind of breeding that pays off where it counts "in the egg basket". The majority of Top Notch pure breeds are R.O.P. Sired Also broiler chicks, Turkey Poults, Laying Pullets. Free Catalogue. Top Notch Chick Sales, Guelph, Ontario.

THE VALUE of Trapnest breeding. In the final analysis, our customers are chiefly interested in the net profits they will realize annually from their flocks of Tweddle Chicks. We recognize this and our breeding programme is influenced acordingly. The majority of our pure bred chicks this year are sired by R.O.P. Pedigreed Males. No matter how well you feed your birds it is impossible to get the maximum results without good breeding. Tweddle Chicks have good breeding back of them. Send for Catalogue and early delivery price list. Also broiler chicks, Turkey Poults, Laying Pullets, breeding cockerels. Tweddle Chick Hatcheries Limited, Fergus, Ontario.

MILLERIZED chicks are better—yet cost no more. Demonstration flocks are supplied at half price. Miller Farms, Woodstock, Ont.

FISHER ORCHARD CHICKS
Day old chicks, pullets, and cockerels available weekly year round in 8 leading breeds and crosses. The chicks are first class, the price moderate, the stock accredited. Write for 12-page coloured calendar and price list. Fisher Orchards, R.O.P. Breeders, Freeman, Ontario.

BUSINESS OPPORTUNITIES

AN OFFER to every inventor—List of inventions and full information sent free. The Ramsay Co., Registered Patent Attorneys, 273 Bank Street, Ottawa.

DYEING AND CLEANING

HAVE YOU anything needs dyeing or cleaning? Write to us for information. We are glad to answer your questions. Department H, Parker's Dye Works Limited, 791 Yonge Street, Toronto, Ontario.

FOR SALE

FORD Tractors. New and used. Fordson Major Tractors. 194" Bus Chassis—cars—trucks. M. Chapman, Millbrook, Ont.

NEW JOHNSON Outboard Motors. Canadian Canoe Co., Peterboro Boats, Canoes, Trailers, bought, sold, exchanged. Large stock used motors. Repairs by factory-trained mechanics. Open until nine except Wednesday. Strand Cycle, Hamilton.

GUNS—Large assortment new and used. Bought, sold, exchanged. Guaranteed repairs. Scopes, sights installed. Fishing Tackle. Hunting Equipment. Sporting Goods. Special Team Prices. Open until nine except Wednesday. Strand Cycle, Hamilton.

MOTORCYCLES. Harley Davidson. New and used, bought, sold, exchanged. Large stock of guaranteed used motorcycles. Repairs by factory-trained mechanics. Bicycles, and complete line of wheel goods. Open evenings until nine except Wednesday. Strand Cycle & Sports, King at Sanford, Hamilton.

SIX REGISTERED Jersey bulls, from six to twenty-four months, for sale. Apply Arthur H. Rutley, Berwick, Ont.

HARROW Creamery, Harrow, Ont.; 40 ice cream customers; sells 3,000 pounds butter per week in county. Apply W. G. Fielding, 1106 Hall Ave., Windsor, Ont.

ORDER now for your White Holland Poults, broad breasted type. All breeders blood tested and government approved. Shoreline Turkey Ranch, Harrow, Ont.

SNOW FENCE, Model Fence Company, Station H., Toronto.

PHONOGRAPHS, Pinball, Shuffle Boards, Peanut Machines, Punch Boards, Push Cards, Merchandise. Wholesale, get our prices. REEL DISTRIBUTING CO., 4977 Lotus Avenue, St. Louis 13, Mo.

POULTRY and fruit farm, 57 acres, fully equipped for 10,000 chickens, 6 miles from Hamilton. Modern double dwelling. Good investment. Box 54, 123-18th St., New Toronto, Ontario.

VILLAGE bakery business, full equipment and truck $4500 cash. Purchaser rent building including apartment. Village general store, 2 Storey brick $4,000, stock $6500. Wm. Pearce, Realtor, Exeter, Ont.

HELP WANTED

MARRIED COUPLE without young children—wanted for country house near Hamilton. Separate house provided. Woman required to work part time. Man must have experience with riding horses. State ages. Box No. 51. 123—18th St., New Toronto, Ont.

FARMERS, obtain farm labourers for spring. Experienced studied or practical farm labour, families and single will be available for you when needed. Contact Latvian Relief Association, 320 Bay St., Room 1304, Toronto, Ont.

MEDICAL

GOOD RESOLUTIONS—Every sufferer of Rheumatic Pains or Neuritis should try Dixon's Remedy.
MUNRO'S DRUG STORE,
335 Elgin Ottawa
$1.25 Express Prepaid

SUFFERERS from Rheumatic or Arthritic pains: If you cannot get relief, write: ox 329, Transcona, Manitoba.

POST'S ECZEMA SALVE
Banish the torment of dry eczema rashes and weeping skin troubles. Post's Eczema Salve will not disappoint you.
tching, scaling, burning eczema, ache, ringworm, pimples and athlete's foot, will respond readily to this stainless, odorless ointment, regardless of how stubborn or hopeless they seem.
PRICE $1.00 PER JAR
Sent Post Free on Receipt of Price
POST'S REMEDIES
889 Queen St E., Corner of Logan
Toronto

OPPORTUNITIES FOR MEN AND WOMEN

BE A HAIRDRESSER
JOIN CANADA'S LEADING SCHOOL
Great Opportunity Learn Hairdressing
Pleasant dignified profession, good wages thousands successful Marvel graduates America's greatest system. Illustrated catalogue free. Write or Call
MARVEL HAIRDRESSING SCHOOLS
350 Bloor St. W., Toronto
Branches, 44 King St. Hamilton & 72 Rideau Street, Ottawa.

PATENTS

FETHERSTONHAUGH & Company Patent Solicitors Established 1890 350 Bay Street, Toronto Booklet of information on request.
A. M. LAIDLAW, B.Sc., Patent Attorney. Patents of Invention, 56 Sparks St., Ottawa.

PERSONAL

WHY grow gray hair? Write for my Free Folder: Box 329, Transcona, Manitoba.

RUBBER STAMPS

SPECIAL LOW PRICE! Any three line Rubber Stamp "Made-to-your-Order" $1.50, labelled, cushioned. Mailed post-paid, C.O.D. Ryerson Products Company, Grimsby Beach, Ontario.

WANTED

DEALERS wanted to take orders for chicks for one of Canada's oldest established Government Approved Hatcheries—Rawleigh, Watkins and Nursery salesmen, feed men, implement dealers and farmers make excellent dealers. Apply Box 12, 123 Eighteenth Street, New Toronto.

I Was Nearly Crazy With Fiery Itch—
Until I discovered Dr. D. D. Dennis' amazingly fast relief—D. D. D. Prescription. World popular, this pure, cooling, liquid medication speeds peace and comfort from cruel itching caused by eczema, pimples, rashes, athlete's foot and other itch troubles. Trial bottle, 35¢ First application checks even the most intense itch or money back. Ask druggist for D. D. D. Prescription (ordinary or extra strength).

WAKE UP YOUR LIVER BILE—
Without Calomel—And You'll Jump Out of Bed in the Morning Rarin' to Go
The liver should pour out about 2 pints of bile juice into your digestive tract every day. If this bile is not flowing freely, your food may not digest. It may just decay in the digestive tract. Then gas bloats up your stomach. You get constipated. You feel sour, sunk and the world looks punk.
It takes those mild, gentle Carter's Little Liver Pills to get these 2 pints of bile flowing freely to make you feel "up and up." Get a package today. Effective in making bile flow freely. Ask for Carter's Little Liver Pills, 35¢ at any drugstore.

GETS VOICE BACK AS SYMPTOMS GO
Speaks in Whispers Until Helped by Lymoids
"At times I became so hoarse, I spoke almost in whispers," writes a Montreal lady. "Now with LYMOIDS I get instant relief from hoarseness."
Carry a handy size box of LYMOIDS. At the first sign of throat irritation, hoarseness or cough, dissolve a LYMOIDS in the mouth. Its soothing, medicinal oils should quickly bring relief.
Most stores sell LYMOIDS, but if unobtainable, send 10c in stamps or coin to LYMOIDS, 119 Pearl St., Toronto. LZ-2


TRY IN HANDY 10¢ & 25¢ BOXES
LYMOIDS
FOR INSTANT THROAT RELIEF

ROLL YOUR OWN BETTER CIGARETTES WITH
DAILY MAIL
CIGARETTE TOBACCO

HOW TO DO IT

— By Harold Arnett



Honey and Hank

By Seeg



World's Biggest, Craziest Party

Five thousand capering lunatics, three dance orchestras, the world's finest organ, Beefeaters from the Tower of London, lovely artist's models, squads of police and Rugger-playing stewards—that's the annual recipe for the world's largest, craziest New Year's party, the Chelsea Arts Ball at the Royal Albert Hall.

Every year London's leading art schools spend months in conspiratorail secrecy constructing the wagons and tableaux to a given theme—this time it's "Weathercock"—each trying to outshine the others in artistry and joie de vivre. Students and teachers get together in designing, planning, carpentry and painting . . . only to have the structures torn to pieces a few minutes after they enter the hall.

Last year, in a melee on the floor, a man dancer was stripped to his sock suspenders, and a girl posing as an underclad mermaid on one of the tableaux was ruthlessly seized and had her tail yanked off. The girl herself was removed in semi-collapse. Old-timers deplore an element of hooliganism that has crept into the Arts Ball. Some of the shocking scenes of the 1920s are forgotten.

So many people fell down the stairways one year that St. George's Hospital organized a relay service of ambulances and treated 15 fractured legs, 79 sprained ankles, two spinal injuries and scores of other accidents.

On one occasion, when the Prince of Wales was among the costumed throng, a man was arrested for throwing jellies on the dancers. He pleaded that temptation was irresistible—and that same evening more than 30 women were requested to leave the floor because their costumes were too scanty.

Then there was the occasion when a bevy of dancers elected to appear in luminous Mack Sennett bathing costumes. In a scrimmage the ancient costumes disappeared. Beneath them, fortunately, the dancers wore ordinary costumes.

Another was when police reinforcements were summoned because boisterous crowds had undressed a couple of policemen. At a police court hearing the following day, it turned out that they had only been fancy dress policemen after all!

Time marches on. In 1947, when the ball was televised, Mrs. Grundy had a shock when a completely naked girl was seen on the screen. Newsreel companies who had filmed her without being aware of it subsequently had to issue instructions to thousands of cinemas requesting them to cut the film.

The Ball is a costly affair. The electric light bill and hall rentals alone exceed £2,000. But revellers pay up to £50 for a box to share the fun—and year by year the takings prove that art can pay.

SALLY'S SALLIES



"Is this where you tear up parking tickets, Officer?"

Prepare Papal Train for Holy Year Journey

During the Holy Year 1950, Pope Pius XII is expected to make a special train trip across Italy. It will be the Pope's first trip by train and, in fact, the first train ride by any Pope since 1859. For the trip, the Pope will use a historic, private Papal train, built in Paris in 1858 for Pope Pius IX. The Papal train, which has long rested in the Rome museum, is now being cleaned and conditioned for the Pope's use, after which it will wait in the exquisite railroad station built especially for it in Vatican City. The ancient train is magnificently decorated inside and out. Fine carvings and paintings of Biblical subjects by famous artists adorn its coaches. Its upholstery is of the finest damask and brocade. These pictures were made as Roman workers went about the task of cleaning and polishing the Pope's private train for early use.

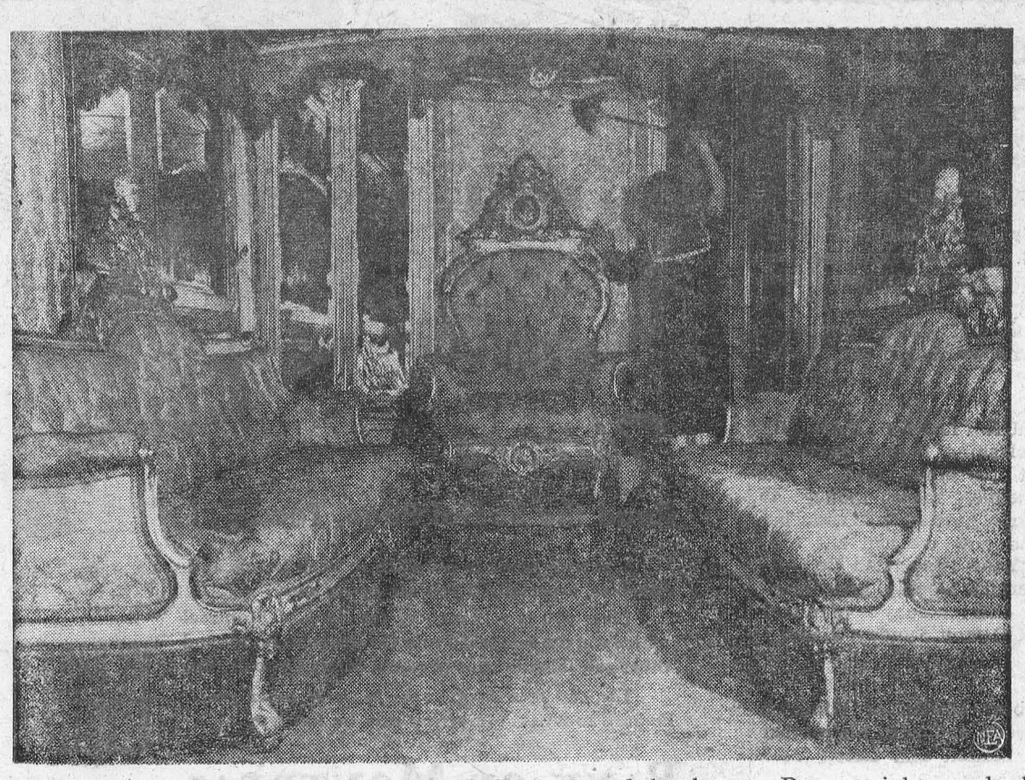

Inside the Papal salon car, a Roman woman cleans around the throne. Door at right rear leads to the Pope's private chapel and sleeping car.



One of the three richly-decorated coaches gets a brushing up. Note heavy carvings and historic emblems.

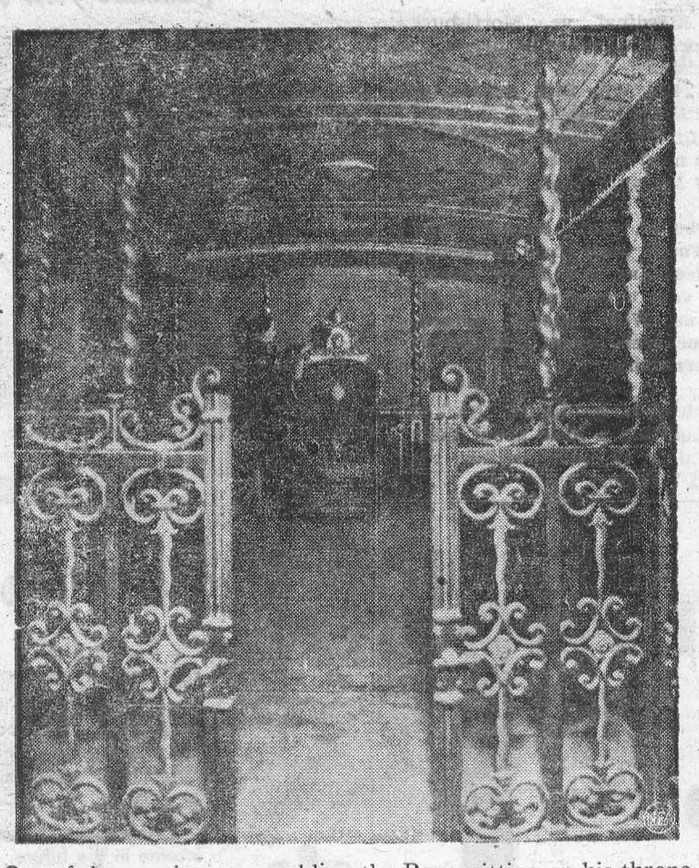

One of the cars is open, enabling the Pope, sitting on his throne, to bless people gathered along the tracks to see him.

REMINDER

One day a professor walked by a large fish store where a fine catch of codfish, with mouths wide open and eyes staring, were arranged. He stopped, looked at them, and exclaimed aloud: "Heavens, that reminds me—I should be teaching a class at this very hour!"

LONG WAY HOME

A distrustful customer called the grocer. "I sent my son for two pounds of dates, and he brought home only a pound and a half."

"Madam," replied the grocer, "my scales are accurate. Have you weighed your son?"

Wife: "Did you get any applause?"

Actor: "Yes. It sounded like a caterpillar, wearing rubber shoes, crawling over a Persian carpet."

Dirge From "Cymbeline"

Fear no more the heat o' th' sun,
Nor the furious winter's rages;
Thou, thy worldly task has done,
Home art gone, and ta'en thy wages;
Golden lads and girls all must,
As chimney-sweepers, come to dust.

Fear no more the frown o' th' great,
Thou art past the tyrant's stroke;
Care no more to clothe and eat;
To thee the reed is as the oak;
The Sceptre, Learning, Physic, must
All follow this, and come to dust.

Fear no more the lightning-flash,
Nor th' all-dreaded thunder-stone;
Fear not slander, censure rash;
Thou hast finished joy and moan,
All lovers young, all lovers must
Consign to thee, and come to dust.

No exorciser harm thee!
Nor no witchcraft charm thee!
Ghost unlaid forbear thee!
Nothing ill come near thee!
Quiet consummation have;
And renowned be thy grave!

FAIR WARNING

Every light suddenly went out at the Hawkins place and Pa and Ma went down in the cellar to investigate. "Put your hand on that there wire, Maw," commanded Pa, "and tell me if you feel anything." "Nothin' at all," reported Ma. "Good," said Pa. "Now just don't touch the other one, or ye'll probably drop dead."

"My wife says that if I died, she would remain a widow."

"Evidently she thinks there's not another man like you."

"No, she's afraid there is."

History of Man Written in Clay

The Story of Pottery comes very close to being the Story of Mankind. Pottery was one of the first of the great crafts and today is the only one of the great industries which is still a craft. The other crafts of the past exist only as small units to produce for the few, or have become mechanzied industries.

Of the various materials which man has used for purposes of utility, or to give him the satisfaction of beauty, none have served him so well and so long as has clay and its finished product—pottery. . . .

Do you realize that of all the fine works of art produced in the Greek civilization of twenty-five hundred years ago, only the vase looks just exactly as it looked when the Greek artist took it from his kiln? So also does the pottery excavated from civilizations which preceded the Greeks back into the hazy past five thousand years before their day.

Not only does the clay itself reflect by its response to the skill of the hand and the knowledge of form and design all that the man of each age and race was esthetically capable of doing, but it is also a test and a measure of his technical and scientific knowledge.

The first of the technical tests came in the burning of his pottery, in his ability to construct kilns and control high temperatures accurately. Next came the exploration for, the adaptation of other colored clays and minerals to produce polychrome decoration. Then the invention of glazes, both of transparent nature, and of those which were opaque and colored in themselves.

The infinity of effects possible by using the simplest of processes, or a combination of them, has never been exhausted.

BIT CONFUSED?

A woman boarded a train and took the only empty seat, next to a harmless-looking traveller. Soon she opened a map of Manchuria and began to study it.

The traveller gazed at the map for a while and finally addressed the woman in an interested tone: "Sure you're on the right train?"

Ambulance Corps Does Fine Work

During the first eleven months of 1949, nearly 400 motor accident victims were treated for injuries of varying degrees by St. John Ambulance personnel at highway first aid posts throughout Ontario. In addition another several hundred, also injured in motoring mishaps were given first aid treatment by trained personnel in two ambulances which are maintained on Ontario's highways for this purpose by the Association.

This worthwhile program of highway first aid was instituted by the St. John Ambulance back in 1927. Today there are 67 highway first aid posts dotted along the highways of this province at carefully selected points. These highway posts are now jointly maintained by the Ontario Motor League, the Canadian Red Cross and the St. John Ambulance.

These organizations also jointly maintain ambulance patrols on these same highways, from April to December each year. These ambulances are manned by trained St. John Ambulance first aiders, who frequently are senior medical students. In addition to helping victims of traffic accidents, these patrols inspect the highway first aid posts, replenish the first aid equipment and supplies at these posts and conduct first aid training for residents of local areas.

This is just one phase of an extensive program carried on by the St. John Ambulance for the welfare of the Canadian public. Other activities include training and service in first aid and home nursing, blood grouping, child welfare, public duty and training of the St. John Cadets in secondary schools. All of these services are given voluntarily and without remuneration.

The work of the St. John Ambulance is financed solely by public subscription and the 1950 annual appeal for funds will be conducted in ntario from February 6 to 25.

Other Papers Pull Boners Too

C'mon In and See

Received: New shipment of Navy field jackets and many other items too humorous to mention—Advertisement in Yakima News.

* * *

Custom-built Antiques

A sign on an Albuquerque store reads, "Antiques made and repaired."

* * *

New Club Idea

Mrs. M.S. was the guest of her howling team at a breakfast on Saturday morning. — Barron County News-Shield.

* * *

Off To A Bad Start

Mrs. H. slayed the wedding march from Lohengrin for the profession.—Reno State Journal.

* * *

Embarrassing Moment

The mother of the bridegroom was attired in a soft, blue, lace dress which fell to the floor. — Raleigh News and Observer.

* * *

Oompah!

The regular weekly bad concert will be held Wednesday night.—Ginnell Herald Register.

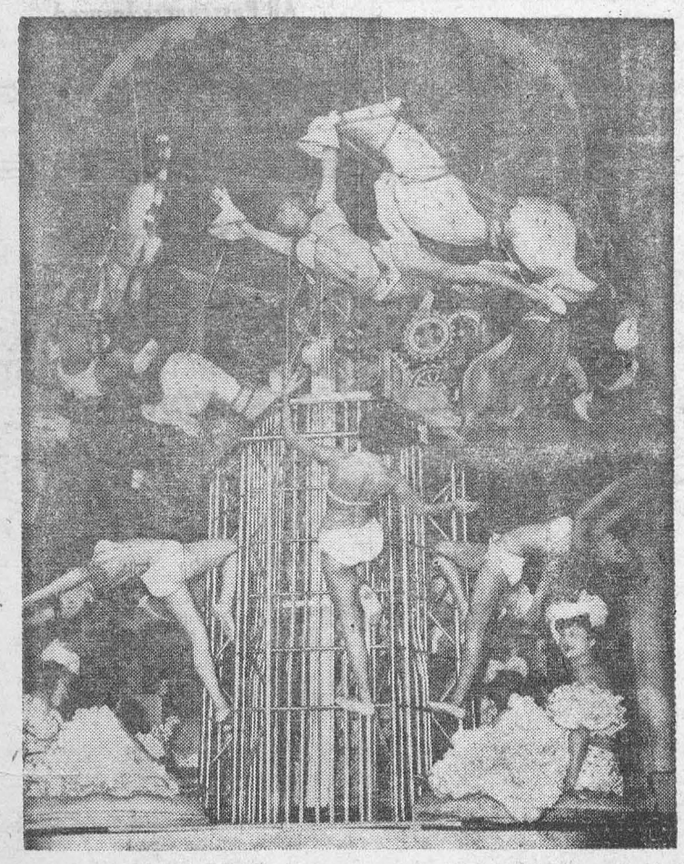

Glamor-Go-RoundThis "merry-go-round" number is one of the features of a spectacular new review titled "Middle of the Century" at the Paris nightclub, the Bal Tabarin. Riding mechanized stage props, the chorines go through their routines as the merry-go-round rises from the floor.



New Contact Lenses—Dr. William Feinbloom is about to place a contact lens weighing little more than a postage stamp over the right eye of Adrienne Goldstone. Plastic and unbreakable, the news lens is based on a newly discovered principle of successfully moving the control area onto the cornea, instead of the white of the eye. This says Dr. Feinbloom, eliminates discomfort.

JITTER — By Arthur Pointer



Local and General

Why not try Thompson's Radio Service for second hand Radios. We have many bargains. Phone 45W. 42tfc.

Don't miss the A.Y.P.A. Euchre on Monday, January 23rd at St. James Parish Hall. Prizes and refreshments Admission 25c. 2-3c.

J. Rodger LaBelle of Portland, Oregon, passed away January 6th, 1950. His many friends here are sorry to learn of his sudden death.

MARRIED—At the Lutheran Parsonage on Saturday evening, very quietly, Letitia Murlah Phillips, only daughter of the late Mr. and Mrs. Leonard Phillips and Dalton Edward Casselman, son of the late Lorne Casselman and Mrs. Casselman, all of Morrisburg. The Rev. F. L. Howald officiated. They will reside in Morrisburg.

Don't fail to see "Home of the Brave"! It's Dynamite!

Mrs. T. W. Bouchard left on Thurs day for Kingston General Hospital, where she will undergo treatment. Her many friends will wish for her a speedy recovery.

Men! Vigorine tonic for men. Nervous, weak, exhausted. Helps restore normal youthful pep, vitality; look, feel better, stronger. 15-day trial $1 at Wilson's Rexall Drug Store.

BORN—On Sunday, January 15th, at Winchester District Memorial Hospital, to Mr. and Mrs. Langton Carr, of Morrisburg, a son.

Mr. Arnold Jarvis has been awarded the long distance moving contracts to move Mr. Doubriggin and Mr. Coburn to Morrisburg.

Slendor Tablets are effective. 2 weeks supply, $1; 12 weeks $5.00, at Wilson's Rexall Drug Store.

Miss Claire Smith, daughter of Mr. and Mrs. G. H. Smith, returned yesterday from Cornwall General Hospital, where she recently underwent an operation, and will be convalescing for some weeks at her home.

YES, YOUR TAXES CAN BE CUT! By slashing luxury taxes on jewels and perfumes, Canada has given its people more money to spend. Learn what taxes Canada has reduced and how we can cut ours too. Read "Your Taxes Can Be Cut" in The American Weekly, great magazine with this Sunday's (January 22) issue of Detroit Sunday Times.

Mr. Herbert Mallen of Kingston spent the week end with his mother Mrs. John Mallen and sister, Mrs. Gabrion.

At the Cardinal vs. Morrisburg Junior Hockey Game to be played in the Morrisburg Arena on Tuesday, January 24th, Wes Stitt, captain of the Morrisburg team, will be presented with the Patterson Award for being the most valuable player to his team last season.

Sure you'll want chicks! Bray Chicks. You'll want them producing when prices are best. Early chicks. Don't let your equipment idle. Order through us. Wide choice; mixed, pullets, cockerels. Agent J. W. Steinburg, Morrisburg.

The Morrisburg Junior Hockey team is boasting a little about their record to date, 49 goals scored by the locals and 7 against.



Thieves

Read the Social Page, Too . . . !

A private home is no place to keep bonds and valuables, especially if you are going away.

Near you is a branch of the Bank of Montreal where you can safeguard your Government Bonds and other valuables in your personal Safety Deposit Box.

The cost is trifling : : : the peace of mind great.

Enquire today . . . tomorrow may be too late.

"MY BANK" IS A BILLION CANADIANS B of M

BANK OF MONTREAL
Canada's First Bank

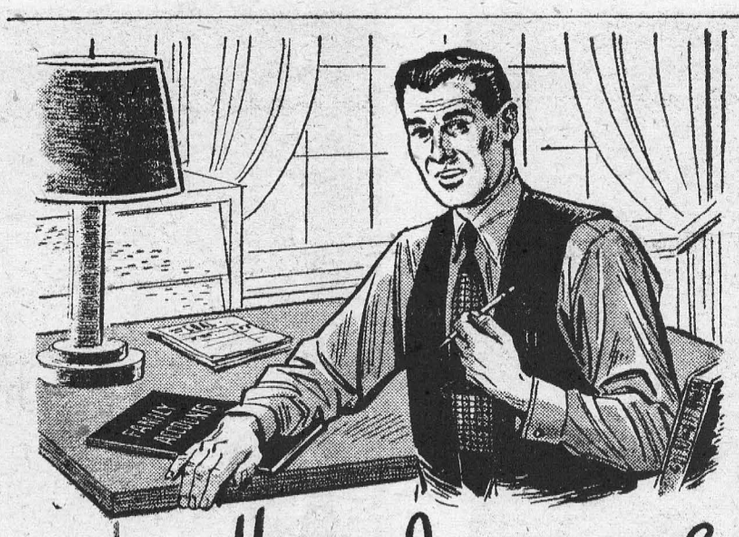

How can I save money?

That's what I asked the Government Annuity representative.

I was trying to balance the family books at the time and told him that, like most home-makers, I had so many places to spend my paychecks, my account was zero at the end of each month.

But . . . . .

He showed me a simple saving plan to provide an income in the future, that was as practical as a trip to the barber, and a plan which suited my budget.

Before you say—'It's a good idea, but I just can't afford it', talk it over with a **CANADIAN GOVERNMENT ANNUITY** representative, or write for information.

I'm glad I did!

Annuities Branch
DEPARTMENT OF LABOUR
HUMPHREY MITCHELL *Minister* **A. MacNAMARA** *Deputy Minister*

Canadian Government
ANNUITIES
Provide for Old Age

Mail this Coupon today POSTAGE FREE

Annuities Branch, 9W
Department of Labour, Ottawa.
Please send me COMPLETE INFORMATION about Canadian Government Annuities.
NAME _____ (PRINT CLEARLY)
ADDRESS _____

GOOD CITIZENSHIP IS A LOT OF LITTLE THINGS

GOOD CITIZENSHIP *is a lot of little things*

UNICEF NEEDS YOUR HELP!

● The United Nations International Children's Emergency Fund is that part of the United Nations organization set up in response to a crisis which united all nations—the problem of children's post-war needs, food—health—welfare! Although the world's governments have set aside huge sums to finance this vital work, the help of individuals is required to meet the tremendous expenses. Your donation—no matter how large or small will be welcome. Send it to the nearest branch of any chartered bank—or to UNICEF—139½ Sparks St., Ottawa. Helping fellow humans in distress is one of the duties of "Good Citizenship".

BRADING'S
Capital Brewery Limited,
Ottawa

This series of advertisements is planned to help make your community the best place to live in.

WE NOW HAVE IN STOCK -

30,000 F B M of INSUL BOARD, your favorit moisture-proof wall board, in sheets approx. 1-2" thick, 4' x 8'. Large Quantity Insulation FIBRE-GLASS, Batts and Blankets. Full thick, med. thick, loose wool and Handy Batts.

PLYWOODS

Fir 1-4", 3-16" Birch, 3-8 Birch.

MASONITES

Brown Plain, Brown and Black Tempered and Tiled Masonite.

P. V. HARDBOARD

1-4" thick and tempered. For walls, re-surfacing tables and counter tops, etc.

HARDWOOD AND TILE FLOORS

Tile floors in 24 assorted colors. Have your floors laid by a company-approved Flooring Dealer and get a guarantee backed by the manufacturer. We appreciate your patronage

BLACK LUMBER COMPANY

MORRISBURG, ONTARIO PHONE 222

LUMBER, TIMBER, MOULDINGS, Etc.

ADLETS

FOR SALE

HOOVER VACUUM CLEANER, in Good Condition. $25. May be seen at THE LEADER OFFICE.

STACK OF HAY. Convenient to the highway, about 10 tons. Also McIntosh Apples.
J. M. CASSELMAN,
2 Miles East of Morrisburg.
Phone 615 R 2-3.
2-4c.

7-ROOM FRAME HOUSE and LOT For Sale, also extra lot. A quantity of household furniture, and dishes and other articles.
MRS MAY JOHNSTON,
Morrisburg, Ontario.
3-4p.

STEVENS 12 GUAGE SINGLE Barrel SHOTGUN. Like New!
CARL HALL,
Morrisburg, Ont.
Phone 611-2.
3p.

1935 HUPMOBILE SEDAN. Winterized. New Tires. New Batteries; Good running order, $385.00. Apply Kaylo's Upholstering, or PHONE 368, Morrisburg.
3-5p.

ACME QUEBEC HEATER, with Oven. Like New. Will sell reasonably. Also Kitchen Cabinet.
PHONE 230W.
3p.

HOUSE FOR SALE. Modern Conveniences. Use for Double or Single house Will sell reasonable. Good investment.
PHONE 280.
3c.

CARD OF THANKS

To all my friends and neighbours who so kindly remembered me during my recent illness, my sincere thanks.
MRS. HUGH McINTOSH.

I wish to thank all my friends for remembering me while I was in the Cornwall General Hospital by sending cards, letters, flowers and gifts. Special thanks to the Matilda Rebekah Lodge and the Order of the Eastern Stars of Iroquois and Cornwall.
MRS. MAHLON ZERON.

IN MEMORIAM

DUVALL—In loving memory of a dear father, Amos E. Duvall, who passed away January 22nd, 1942.
Calm and peaceful he is sleeping,
Sweetest rest that follows pain;
We who loved him sadly miss him,
But trust in God to meet again.
—Lovingly remembered by The Family.

PRUNNER—In loving memory of my dear husband, who passed away one year ago, January 22nd, 1949.
I miss you as the days go by,
I miss you everywhere.
Many happy days we spent together
But O, that vacant chair
Which never can be filled again.
But I hope to meet you some day, dear George,
You are not dead, but just away.
MRS. SARAH PRUNNER,
Williamsburg, Ont., R. R. 2.

WANTED

CARPENTER WORK OF ALL Kinds Cabinets a Specialty. General Repairs.
DON SHAVER,
Morrisburg, Box 193.
3-4p.

TO RENT

HOUSE TO LET Small Family. On Highway No. 2, Morrisburg.
458 McLeod St., Ottawa.
3c.

MRS. AGATHA LAVALLEE
CORSETIERE
Specializing in
Spirella Supporting Garments.
PHONE 353W,
Morrisburg, Ontario.
3-9p.

MAGAZINES
M. A. CAMPBELL
Subscription News Service
Phone 357
15-8p.

THE UNITED CHURCH OF CANADA
Morrisburg, Ontario

Rev. W. Mark Reeves, B.A., Minister
Mrs. Geo. H. Smith, Organist

Sunday, January 22nd—
11 a.m.—"This Will I Do"— 3rd in a series of sermons for teen-agers.
7.30 p.m.—"Despised and Rejected of Men".
The Pastor will preach at both services.
10 a.m.—Sunday School.
The children like the new attendance contest. Be sure yours are there this Sunday.

NOTICE TO CREDITORS

ESTATE NINA E. ANDERSON

NOTICE IS HEREBY GIVEN that all parties having claims against the estate of Nina E. Anderson, who died on or about the fifth day of January 1950, late of the Village of Morrisburg, widow, deceased, are hereby required to send full particulars of the claim, duly verified to the undersigned executor, on or before the 15th day of February 1950.

AND FURTHER NOTICE IS HEREBY GIVEN that immediately after the last mentioned date, the assets of the said estate will be distributed among the parties entitled thereto, having regard only to the claims then received.

DATED AT MORRISBURG, this 14th day of January, 1950.
ARTHUR FLYNN,
Executor.
3-5c.

See us Now About
WATCHES.
CLOCKS.
DIAMONDS.
NECKLETS, Etc.
MOFFAT RANGES.

GILLESPIE'S
JEWELLERY STORE
PHONE 344 MORRISBURG

THE HOSIERY SERVICE
Now Delivers Hosiery, Lingerie, Underwear and many other articles for Men, Women and Children.
For information
Phone 213W.
MRS. N. J. MORRAY,
tfc.

ALGUIRE'S TAXI
PHONE 314
FOR PROMPT EFFICIENT 24-HOUR SERVICE
All Passengers Insured

Pay Me A Call
GREETING CARDS FOR EVERY OCCASION
HAND CROCHETED BABY SETS
NEW FALL DRESS GOODS,
CURTAIN MATERIAL
NEW PRINTED COTTON
BUTTONS OF ALL KINDS
STEWART'S Remnant Store
MORRISBURG, ONTARIO

WATCHES
DIAMONDS

Ward's Credit Jewellers
MORRISBURG, ONTARIO

CHINA
GIFTWEAR