The Morrisburg Leader

LXXIV. NO. 11. MORRISBURG, ONTARIO, FRIDAY, MARCH 13th, 1936 $1.50 PER YEAR

CORN

Just unloaded a car of Ontario Corn, choice quality, $1.15

POTATOES

New Brunswick Green Mountain No. 1, exceptional fine cookers, per bag $1.30

FEEDS

Mill Feeds are scarce and will undoubtedly go higher. Secure your supply now.
We quote deiivered:—

Bran	1.10
Shorts	1.15
Middlings	1.40
Low Grade Flour	1.75
Sampson Feed	1.35
Hominy	1.00
New Brunswicn Green Mountain No. 1, exceptional	
Rye Middlings	1.15
Screenings	1.00
Oil Cake Meal	1.65
Ground Oats	1.35

POULTRY FEEDS

Monarch Laying Mash	2.20
OAC Laying Mash, cotton or jute	2.05
Wheat	1.50
Cracked Corn (steel cut)	1.50
Buckwheat	1.25
Oyster Shell	.90
Cod Liver Oil per gal	.90
Bone Meal	2.55

The MORRISBURG FEED & PRODUCE Co.
MORRISBURG, ONT. Phone 88

JOHNSON'S or OLD ENGLISH FLOOR WAX



Will bring back to Life

DEAD LOOKING FLOORS AND LINOLEUM

Shabbiness and Dullness depart, as scars and worn spots fade away.

Either one of these waxes will give preserving beauty to your floors, at a very low cost.

To make the work easy, we will rent you a

JOHNSON ELECTRIC POLISHER

for 50 cents a day.

A Nice Selection of Glassware at Very Low Prices

Clear White Glass Tumblers, light and heavy, 49c doz. or 5c each.
Green Tinted Fluted Tumblers, 70c. doz. or 8c. each.
Heavy Green Tinted Georgian Tumblers, each .... 10c.
Small Orange Juice Glasses, each 10c
Sherbert Sets—Green tinted glass. Salad plate, sherbert plate and stem sherbert glass, only 25c pr set.
Green Tinted Covered Glass Butter Jars 25c
Special Glass Jar complete with Egg Beater 49c
Fancy Glass Water Sets, one large glass pitcher with 6 tumbers to match, priced from 89c to $1.98 set.

R. H. BRADFIELD & CO.
The Hardware Store
MORRISBURG Phone 10 ONTARIO.

LOCAL MEMBER SEEKS HELP FOR FARMERS

Extracts of a speech given by Mr. Geo. H. Challies, Mon. March 9th:

When we consider that agriculture is still the backbone of Canadian Industry, that hundreds of thousands, yes, millions of our inhabitants are directly or indirectly dependent upon the industry of farming for their very existance and that the nation as a whole would profit from any tangible encouragement this or any other Government can give those who till the soil and who would thus receive greater returns for their efforts, the problem cannot be over emphasized.

The financial condition of Agriculture, therefore, is one of the press ing problems of the day waiting Government attention, co-operation, direction and solution.

I want to pay my humble and sincere tribute to the farmers of Ontario who have borne their share of the depression and all that goes with it, with fortitude and without undue complaint.

The truly rural municipalities have not given the Relief Department of the Government much trouble, when perhaps some might have as strong a claim for assistance as a great many who are now receiving it. The pioneering spirit of self reliance is still present in a marked degree in rural Ontario.

Again, I say Mr. Speaker, unless there is a reasonable degree of prosperity so that the purchasing power of those engaged in the primary industry, agriculture, general prosperity will still be lacking in our national life.

The most serious cause of depression is not so much the reduction of the price of products of the farm in relation to manufactured products but rather the relation of the price received to debts, taxes and other fixed changes. I sincerely bemoan the fact that since this government came into power, we have greatly increased taxation that will retard a return to general prosperity and for the first time in the History of this Province, agriculture is being taxed and the farmer is going to be taxed on income.

I must confess, Mr. Speaker, I am sorely disappointed at the absolute lack of a comprehensive, constructive, helpful policy for agriculture in the Province. Such a policy is conspicious by its absence in the Speech from the Throne. Let me analyze the paragraph in the Government message to the people of the Province in this connection.

1.—Milk Control Board, dealing with whole milk sold to cities. What about whole milk sold for cheese and buttter production?

2—Marketing Promotion in Northern Ontario. (a) How about marketing vegetables and farm products from Old Ontario.

3.—Demonstration Farm in New Liskeard. How about the Agriculture College in Eastern Ontario at Kemptville?

4—Tubercular Free Live Stock Area, mostly a Federal responsibility.

From the point of view of the cheese and butter industry this shows an utter disregard for that section of the Province from Belleville East that produces 75 per cent of the cheese manufactured in the Dominion.

It may be interesting for the members of the House to know that at the time of Confederation there was little or no dairy farming in this section, the farmers devoting themselves to other branches of agriculture. To the credit of previous Governments it may be said that the industry has so improved and developed that this section now produces a product that commands from 1 to 2 cents per pound more than any other cheese of its kind on the British market.

I mention this Mr. Speaker, to show how important this matter is to those who are living in this area and naturally how disappointed I am that some well thought out plan that would have in effect improve the industry and the prices of the product of the industry has not been advanced by the Government.

An appeal for Assistance for the Cheese Industry.

The dairy farmer shipping milk to the cheese factory is deeply indebted to the Bennett Government for the bonus on cheese, and even with the bonus, there is something wrong when whole milk sold for cheese, butter or condensing, brings in less than half, when compared with whole milk sold in suburban and city areas. In order to be constructive in my criticism of this section of the Speech from the Throne, I wish to advance a few suggestions that I think would improve the financial status of those engaged in the dairy industry.

1.—Assistance by the Government in eliminating the low producing and

(Continued on page 4)

TO RENT

7-room house to rent on High Street, Morrisburg. Modern conveniences, large garden.
Apply,
ELI CASSELMAN,
tf Bluebird Inn, Williamsburg

FOR SALE

Property lately purchased by S. W. Rombough, in the Village of Morrisburg, Main Street, West, known as the Steen Estate.
Apply, on the premises,
S. W. ROMBOUGH,
ap Morrisburg.

ROOSEVELT PREDICTS SEAWAY BE UNDERTAKEN

President Roosevelt predicted early undertaking of the Great Lakes-St. Lawrence deep channel project in a message read Wednesday night to the Detroit seaway conference by Senator Key Pittman (Dem., Nev.).

PPointing out that neither the United States nor Canada has ratified the 1932 treaty which would permit work on the vast pdoject to go forward, the President declared that "something further than mere resubmission of a treaty is called for."

"We are seeking a new approach to the problems involved," Mr. Roosevelt wrote, expressing confidence that in view of the policy of co-operation between the two countries, agreement on the terms for completing the 2,000-mile channel for ocean going vessels "should present no insuperable difficulties."

Predicts Ratification

Senator Pittman, who is chairman of the Senate foreign relations committee, predicted that Senate ratification of a St. Lawrence waterway treaty, which failed by 13 votes in 1934, will be accomplished at the next session of Congress.

The treaty was not brought up for action at the present session, he said, "first, because he did not have the votes, and second, because Congress is determined to adjourn as soon as the vital domestic legislation is disposed of."

Asserting that "railroads will not be injured," Senator Pittman said "80 per cent of the traffic that moves through the deep seaway will reach its destination along our coastline. This freight will be moved westward from the Atlantic and eastward from the Pacific to the interior with rail traffic.'"

Loss of Traffic Offset

Loss of traffic in port cities would be largely offset by the interior haul from such ports and entirely compensated for by the increased prosperity of a large section of our country," he said.

Fears of Mississippi valley states that the seaway would interfere with construction and maintenance of the nine-foot Lakes-to-Gulf waterway, the senator added, are contradicted by "all of the engineering data and all of the experts testimony."

Senator Pittman said the seaway

(Continued on page 4)

CELEBRATE WEDDING ANNIVERSARY

Dr. and Mrs. E. F. MacIntosh of Morrisburg, entertained at six o'clock dinner on Friday, March 6th, at their home, Main Street, in honor of their tenth wedding anniversary. Their daughter, Patricia, dressed in red and white organdie, opened the door for the guests.

The table was centred with a large wedding ring and a miniature bride and groom, with pink tapers.

The guests included Dr. and Mrs. C. A. MacIntosh, and Annie, Mr. George Armstrong, Louis Williams, Mrs. Alice Connell and Mr. and Mrs. John Wilson, all of Spencerville; Mr. and Mrs. H. O. MacIntosh and Allan of Dundela, Mr. Beris Groskoff of Kemptville, Mr. and Mrs. Wilfred Henophy of Williamsburg, Mr. and Mrs. Cecil Hanson, John Edward and Mrs. Blanche Hanson of Strader's Hill, and Mr. and Mrs. E. P. Foster of Morrisburg.

Misses Doris Adams and Jean Duval helped with the serving.

SISTER MARY MICHAEL

(Canadian Freeman)

With startling suddenness, the Angel of death again visited the Sisters of Providence on Monday, March 9th, calling to her reward the soul of their cherished Sister M. Michael, daughter of Michael and Annie Houlahan of the Township of Matilda. Sister M. Michael entered the Providence Community on December 8, 1893, and during her entire religious life was a model of fervour, generosity, and gentle, gracious manner. Most of her years were spent in the active service of the poor and sick and it was this occupation which seemed to give scope to the beautiful traits of character which will ever remain a tribute to Sister M. Michael within the Community and in the hearts of all those who had known her charitable care. The following members of the family survive: Sister M. Alexander of the Providence Community, Angus on the homestead and Alexander, of Idaho. The funeral was held at nine o'clock on Wednesday, March 11th, at the chapel of our Mother of Sorrows. His Excellency Most Rev. M. J. O'Brien, Coadjutor Archbishop of Kingston, pontificated at Solemn Requiem Mass, assisted by Rev. M. J. Brady, rector of St. Mary's Cathedral, as high priest; Rev. S. Lesage and Rev. S. B. Plunkett, deacons of honor; Rev. B. L. Farrell, deacon and Rev. T. E. Mooney, sub-deacon. Rev. H. Rice, master of ceremonies.

LANGABEER—REDDICK

A quiet wedding was solemnized at Tabernacle United Church parsonage, Belleville, Ont., on Tuesday evening, March 3rd, when Marion Ruth, only daughter of Mr. and Mrs. Herbert E. Reddick of Morrisburg, Ont., became the bride of Walter Langabeer, son of the late Mr. and Mrs. W. Langabeer of Belleville, Ont.

Rev. I. Naylor of Tabernacle United Church officiated.

Mr. and Mrs. Langabeer will reside in Belleville, Ont.

Cameo Theatre MORRISBURG

WHERE PERFECT SOUND IS FOUND

NEXT WEEK'S BIG PROGRAMME

Every Evening at 7.15 and 9 o'clock. Matinee Daily at 2.30 o'clock.

MONDAY and TUESDAY
MATINEE Each Day at 2.30.

Under Auspices of St. Mary's Church
LILY OF KILLARNEY
A Musical and Dramatic Romance of the Emerald Isle.
MADE IN IRELAND—IRISH SONGS
IRISH EVERYTHING
—also—
MORTON DOWNEY in DUBLIN IN BRASS
UNIVERSAL NEWS REEL

WEDNESDAY and THURSDAY
MATINEE Both Days at 2.30.

KATHARINE HEPBURN
In Her Latest Splendid Success.
SYLVIA SCARLETT
Katherine is a Boy this time—And What a Boy!
—also—
"TOONERVILLE TROLLEY"—Cartoon.
"DUMBELL LETTERS"

FRIDAY and SATURDAY
MATINEE Both Days at 2.30.

ANOTHER GREAT PICTURE
EDWARD ARNOLD, JEAN ARTHUR and BINNIE BARNES
—in —
DIAMOND JIM

Now Playing This Fri. & Sat.

GINGER ROGERS in
IN PERSON

COMING March 26, 27 & 28

THE SENSATION OF THE PICTURE WORLD
THE COUNTRY DOCTOR
featuring
THE DIONNE QUINTUPLETS AND JEAN HERSHOLT
—with—
SLIM SUMMERVILLE, DOROTHY PETERSON
The Picture, now playing the Key Cities, that has taken the country by storm. Remember the dates, March 26-27-28. Extra Matinees both Friday and Saturday at 4.15, in addition to regular Matinee at 2.30 o'clock.

"AT THE OLD STAND"

FREE

Two "Marina" all-wool Blankets given on each

ROBIN HOOD PROGRAM

Tune in CFLC Prescott 12.45 noon, Monday, Wednesday and Friday. Buy your 98lb. Bag Robin Hood Flour, now $2.95. See special Pink Tag attached to each bag. for full particulars.

JOHN DAIN

Lumber, Sash, Doors and Mill Work

OF EVERY VARIETY

Gyproc, Rooting, Builders' Supplies

OF ALL KINDS, IN ANY QUANTITY

DELIVERED FREE

A card or phone call will bring our Representative to answer your inquiry.

The M. F. BEACH Co., Ltd.
WINCHESTER

Flat To Rent

FLAT TO RENT, WITH MODERN CONVENIENCES.

ARTHUR FLYNN Morrisburg, Ont

VOICE of the PRESS

CANADA, THE EMPIRE

THE WORLD AT LARGE

CANADA

Knew How

Despatches told of a Toronto magistrate letting a man off because the prisoner always read the magistrate's articles on trees and wild flowers. Another Toronto magistrate, the late Col. George T. Dennison, could always be moved by any old soldier who, excusing too exuberant a celebration, pleaded a battle anniversary or a reunion of old comrades.—Edmonton Journal.

The Editorial Page

For a time, in some quarters, there rose a feeling that what the people desired most in their newspapers was news, and the editorial page was a thing of minor importance. George Fort Newton, distinguished historian and editor, told the American Political Science Association recently, that this philosophy was passing and the editorial page was coming back into its own. "Today's editorials," he said, "explain, rather coerce. The editor undertakes to relate an item to its general frame of reference. He introduces an explanation and background, so that the reader, having informed himself, can make up his own mind as to what it is all about."—Halifax Chronicle.

Motoring in Australia

The cost of motoring in Australia is very much higher than in many other parts of the world. A car costing approximately £170 in Canada, would be sold in Australia at about $400. The difference in cost is accounted for by customs duty, primage, freight, exchange, and other charges. In addition, the price of petrol is much higher, being 1s 1d per imperial gallon. In 1914 the duty was one halfpenny per gallon for British and three-quarters of a penny for foreign. Gradually this has been increased until now the duty is 7½d per gallon.—Brandon Sun.

Pullman Porters

How the railroads begun to employ colored gentlemen as porters seems "wrapt in mystery." There is no foundation for the belief that President Lincoln suggested it to George Pullman, mention of whose name may be the reason why porters are called "George." At any rate colored porters were first employed in the late seventies or early eighties. Six or seven years ago when the railroads were really prosperous the Pullman Company gave employment to 11,000 porters, chefs and waiters, but at the present time there are only about 7,000. The pay varies according to the job on the trains, but the average is $90 a month.—St. Thomas Times Journal.

Germany Arms

It has been openly stated in France that the German military strength is now three times that of France herself. That proportion is rapidly increasing in favor of Germany. She possesses an air army not only the finest of its kind technically, but an air force under control of men more thoroughly air-minded than any in the world. Like her opposite number in the Far East, Japan, Germany has expansionist aspirations; she has the means to fulfil them, and she has the will to apply those means.—London Sunday Dispatch.

Tradition of Service

King Edward is certainly not a slave to tradition, but he adheres to the tradition of service that his forebears have handed down. The world wishes him well.—Sault Star.

9.85 Cents Per Day

Major Trethewy who governs the jail of Perth County reports that during the last quarter of 1935 it cost 9.85 cents per day to feed a prisoner. That would be about 69 cents a week. So if you have a family of five you see the weekly bill for food should be about $3.44. The report from Perth says the inmates of the jail did well on the diet; in fact we believe it was stated they thrived on it.

Bread appears to be one of the large items, and 266 pounds of meat was purchased. Other articles used were wheat products, beans, barley, rice, sugar, potatoes, onions, rice, sugar, potatoes, onions, raisins and jam.

A dietitian would say this was not a balanced diet; it leans toward starches and its carbohydrates content would be high. A person working at something where physical exertion was needed could probably burn up all the fuel provided, but one staying in jail would be apt to put on a coating of soft fat. One with a tendency toward diabetes would go down quickly under such food.

But against all such argument is the fact that the prisoners lived and did well on the diet, so until we have something stronger in the way of argument than we now posses we must conclude that it is possible to keep body and soul hitched together at a very modest outlay—9.85 cents per day.—Peterborough Examiner.

Exemplary Act

A Port Colborne man has paid back to his municipality all he received in relief. Having "got on his feet" again, he shows his appreciation in this way. It is such cases which makes it easier to pay taxes for relief purposes.—Chatham News.

Sensible!

There is good sense in the ruling of a Prince Edward Island county judge that a minor of nineteen is bound by a contract he signed to buy a fox—a contract he attempted to evade by pleading his legal infancy. "I am asked," said Judge Duffy, "to assist the defendant on the technical plea of infancy. If I did so I would consider that I was helping him to steal the fox from the plaintiff. This I refuse to do." This is sensible. On the precedent set by Judge Duffy perhaps the custom will be established of deciding every such case on its merits.—Ottawa Journal.

Save The Surface

"Save the surface and you save all," they tell us. So when we read that the co-eds of the University of Wisconsin use enough lipstick each year to paint four barns, all we can say is that perhaps it is the more important surface that is receiving attention.

Barns may be important to house horses and cattle and machinery and potatoes. But just think of all the romance there is wrapped up in a pair of girl's lips.

And without that romance there probably wouldn't be any use for the cattle and the potatoes before long. Perhaps even the farmers will agree to that.

By all means save both surfaces! —Sault Ste. Marie Star.

Delayed News

The speed of communications between all parts of the world is one of the proud boasts of the present era. But there are some regions without direct contact with the rest of the world. For instance, the news of the earthquake in China reported to have brought death to thousands in Szechuan province, did not reach the world until a week after it occurred.—Kingston Whig-Standard.

Canada's Smoke

With women taking to the weed in more recent years, cigarette consumption has gone up materially. Last year nearly four and one-half billion cigarettes were smoked in Canada. This works out to an average of 1,250 for every man and woman of smoking age. Since there are still many of either sex who cannot bear the taste of tobacco or haven't formed the habit of puffing away at a "fag," some cigarette smokers must have greatly exceeded the 1,250 average.—Kitchener Record.

Chronic Disease

Injured Michigan couple wants to sue reckless driver whose mind, his lawyer claims, has been a blank since the accident. Only since the accident?—Guelph Mercury.

A Job for Leacock

If Stephen Leacock is serious (and we scarcely think he is)—about devoting his remaining years to the presidency of the Anti-Mosquito Association of East Simcoe, now that he has been chucked out of his job at McGill by its octogenarian governors because he has reached the age of 65, we think that, in the national interest, he might do much worse than become the head of a Dominion-wide anti-mosquito organization or, speaking more locally, the head of an Upper St. Lawrence Valley Anti-Shad Fly Association.

We understand that the mosquito control efforts undertaken in the vicinity of Orillia, a community immortalized by Leacock, have been uniformly successful. He would confer benefit upon many another Summer resort region, not excluding the Rideau lakes, if he would undertake a nation-wide tour in the interest of mosquito control.—Brockville Recorder.

THE EMPIRE

Reason for Royal Purple

Many people have been asking themselves during these recent days, when so much purple has been mingled with the black, why purple, a color in itself so bright is a mourning color. One has failed to find the origin of a custom so wide-spread.

One can only learn that purple has always been a "Royal" color.

King Edward VII, it is stated, pointed out to the authorities that all draping should be carried out in purple rather than black at Queen Victoria's funeral.

All shades of purple are being widely worn at the moment, and will continue to be much seen. Amethyst, plum, and egg plant are three tones suggested by the British Color Council.—Edinburgh Scotsman.

World's Best Seller

I predict that Kipling's fortune will prove the greatest ever left by an author.

More than any man he had what Arnold Bennett called an estate in his books. They sold steadily all over the world for 45 years, and he never allowed his work to appear in cheap editions.

In 1929 his fortune was estimated by those who should be in a position to know at about £750,000. His "Jungle Book" alone brought him in over £10,000 a year.

Nothing can be more erroneous than the idea that his poetry is no longer read. In the United States alone the sale of his various volumes of verse has averaged from 100,000 to 150,000 copies annually during the last quarter of a century.—London Evening Standard.

"When a man wants to murder a tiger he calls it sport; when the tiger wants to murder him he calls it ferocity."—George Bernard Shaw.

Canadian Olympic Members Pass in Review



Members of the Canadian Winter Olympic team return a Nazi salute as they pass the reviewing stand in the parade opening the 1936 Winter Olympic Games at Garmisch Partenkirschen.

Pictures Life Bit Fantastic

Woman's Speaker in Winnipeg Asks for Modern Gilbert

WINNIPEG—A modern life as fantastic as a comic opera and nearly as hilarious was pictured by Mrs. Valance Patriarche in an address here.

Speaking on "This Gilbert and Sullivan World of Ours," she stated, "We sadly need a reincarnation of Gilbert and Sullivan—a genius who would make this somewhat criminal world a source of innocent merriment."

After dealing with the fact that Gilbert and Sullivan opera was modelled on the pure Greek comedy written five centuries ago, and was equally pungent and democratic, she outlined some phases of modern life.

Extraordinary changes have taken place in domestic life—companionate marriage, alimony for men; children taken on visits to see what their mothers and fathers are like; three-quarters of the people being supported, submitting, and thinking the 25 per cent. should be ashamed to have enough money to do the supporting.

"We make it easy for young couples to marry and have a family, on relief, but very hard for the young people on small salaries; we build large sewers and large hospitals, but have no money to build homes; we live in a world where everyone sings, that, too, making it more operatic," said the speaker.

She suggested scenes and lyrics for an opera dealing with tendencies of today, and finished by explaining that a writer of pure nonsense and satric comedy would have a more difficult task now than in the time of Gilbert and Sullivan. Those writers made sober realities appear fantastic and absurd; a modern satirist must make fantastic and absurd realities appear serious and matter of fact in order to show what they really are worth.

Farm Problems

Conducted by Professor Henry G. Bell

with the co-operation of the various departments of Ontario Agricultural College.

The business of farming is yearly becoming more and more dependent upon facts that have been gathered regarding livestock and livestock management, crop production, soil management, disease and insect control and business organization of the farming industry. Individual problems involving one or more of these, and many other phases of agriculture, engage the attention of Ontario farmers from day to day. During the winter months there is a little more time for study of the most acute problems.

Through this column farmers may secure the latest information pertaining to their difficulties. To introduce this service Professor Bell has prepared the following typical problems to indicate the information which should be given in order that a satisfactory answer can be made.

If answer is desired by letter enclose stamped and addressed envelope for reply. Address all inquiries to Professor Henry G. Bell, Room 421, 73 Adelaide St. W., Toronto, Ontario.

J. H., Chatham,

(1) Question:—We hear a good deal about Fertilizer containing extra plant food materials such as magnesia, lime, sulphur, etc., besides the usual nitrogen, phosphorus, and potash and I would like to know just how important these other plant food elements are in a Commercial Fertilizer.

Answer:—On certain soils, the extra or rarer plant nutrients may be of very great service, e.g., where sand-brown or premature yellowing of tobacco occurs, magnesium salts have been found to effect a cure. Magnesium is supplied in calcium-magnesium limestone (dolomite or in the form of sulphate of magnesium. Sand-brown occurs on very sandy soils. Sulphur has been found to be of great service in addition to suitable fertilizers, on onions grown on muck soils. It has also enabled celery crops to withstand disease and make good growth. Borax on turnips—in addition to manure or fertilizers has produced crops free of water core under certain conditions, while its use has not been effective in all cases.

(2) Question:—Some fertilizer salesmen tell us they have a lime filler in their fertilizer instead of a sand filler and for this reason their fertilizer is worth more money. Please let me know what you think about this.

Answer:—Dolomite limestone used as a filler in fertilizers will correct acidity of soil if used in sufficient quantity and if the soils are not acid. Sand will not correct acidity.

(3) Question:—Does fertilizer kept over from one year to another lose any of its strength?

Answer:—If fertilizers are stored in a dry place, they should not suffer any loss of plantfood if stored for a year. There may be some tendency for the fertilizers to get hard or set. Before attempting to sow fertilizers that have been stored over winter, they should be thoroughly sifted before they are taken to the field, so that they may drill evenly.

(4) Question:—Which do you think would pay best on oats and barley mixed, one bag per acre of fertilizer or two bags per acre?

Answer:—Rates of fertilizers (2-12-6) were tried on three farms in 1935 by the Ontario Agricultural College with the following results:

Treatment	Yield per acre
No fertilizer	32.1 bus.
125 lbs. per acre ...	39.4 bus.
250 lbs. per acre ...	55.6 bus.

Henry G. Bell,
Dept. of Chemistry, O.A.C.

Mme. Stavisky, or Mme. Simone, as she prefers to be called, is a Cinderella in reverse. At one time the most envied woman in Paris she turns today to the chorus—appearing in the French Casino's revue in New York. Mme. Stavisky speaks English haltingly despite the fact that her early years were spent in an English school.

Easy To Make!

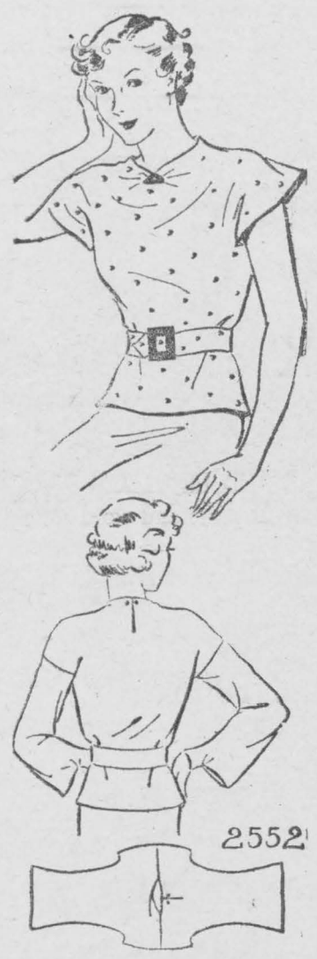

Could you possibly choose a smarter or a prettier blouse? Slip it over your head in a jiffy. Its soft collarless draped neck so completely comfortable under your suit, lends itself to inspirations with handkerchief scarfs or modern clips.

Easy to make! Inexpensive! One glance at illustrated diagram reveals the secret.

Silk or satin crepe, cottons, linen, etc., are suitable smart mediums.

Style No. 2552 is designed for sizes 14, 17, 18 years, 36, 38 and 40-inches bust. Size 16 requires 1½ yards of 35-inch material.

HOW TO ORDER PATTERNS

Write your name and address plainly, giving number and size of pattern wanted. Enclose 15c in stamps or coin (coin preferred); wrap it carefully and address your order to Wilson Pattern Service 73 West Adelaide Street, Toronto.

Women Not Lazy Preparing Food

Miss Agnes Macphail Takes Exception to Remarks of Dr. Currelly

Miss Agnes Macphail, the woman member of Parliament from Grey-Bruce, is irate at the statement of Dr. C. T. Currelly that "women are growing so lazy they won't make the effort to cook the family meal."

The statement of the distinguished Toronto archaeologist was sweeping. "There is a tendency to neglect the cooking of vegetables because of sheer laziness, Dr. Currelly said, adding women go to the corner store to buy prepared food and that the eating of the "lazy" forms of foods increased the danger of universal dyspepsia.

"Dr Currelly sounds as if he was suffering from a bad attack of indigestion himself," Miss Macphail responded. "Out our way most women cook two, three and even four varieties of vegetables for the midday meal in the summertime. A large salad is almost regulation menu for supper. In the winter vegetables are not so numerous and come from the vegetable pit. As for women being lazy cooks! Well, I think per[illegible] what we had better do is to in[illegible] Dr. Currelly—who, I believe, is an archaeologist — out to our part of the country for a meal."

(Dr. Currelly made his accusation of laziness at a meeting last week of the Ontario Vegetable Growers' Association in Toronto. However, he corrected the statement by saying women worked just as hard now as they did in bygone days because they had less help in modern times).

Mennonites Wish to Come Back to Canada

WINNIPEG — Western Canadians sought a clue last week as to where 7,000 Mennonites from Mexico would seek new homes if they return to the Canadian west they abandoned in 1922.

So far as could be learned, no contact has been made with Mennonite colonies in Manitoba and Saskatchewan although some communication may have been made with the Canadian Mennonite colonization board at Rosthern, Sask.

Disputes over education and military service led to 5,000 Mennonites selling their Canadian holdings in Manitoba and Saskatchewan and going to the Durango Valley in Mexico and another 1,500 going to Paraguay in South America.

They quit Canada to escape the obstacles to their religion. Reports from El Paso, Tex., said they now want to leave Mexico and return to the Dominion because they were opposed to the socialistic educational program of the Mexican government

Welcomes Return Of Spelling Bee

Commenting on the revival of the Old Fashioned Spelling Bee, Stephen Leacock, Professor of Economics at McGill University in a letter to The Montreal Star: "I am glad that we are to have the Old Spelling Bee back with us. It used to play a great part in the lives of the plain people of Canada and the United States. Before radio was and before moving pictures were, in the days of the 'Little Old Schoolhouse,' the Spelling Bee had its honored place. It represented that combination of amusement and intellectuality dear to a progressive people. The people on this continent could always read and were proud of it! They carried their tattered Spelling Books to the Frontier cabins. The book moved west first, and the teacher afterwards. 'True progress', as my epigramatic friend, Sir Andrew Macphail, would say, 'is best achieved by putting the cart before the horse.'

"All our great men on this continent, our Abraham Lincolns and our John A. Macdonalds, achieved their first triumphs in a Spelling Bee. As a matter of fact, I was pretty good at it myself, my supreme feat of spelling "harass," "arras" and 'embarrass" at School (Section No. 3, Township of Georgia, A.D. 1878) put a laurel wreath on my head which I am still prepared to defend. I congratulate The Star on reviving this good old institution."

"'Oo's Ickie Mousie Mousie Are You" Injures Infants

CHICAGO—Baby talk came in for some hard words recently.

Parents who indulge in it, when talking to baby, drew a frown from Dr. Frederick W. Brown of Floral Park, N.Y., who told the American speech correction's annual convention that this means trouble.

"Poor comprehension in children of the seventh and eighth grades has been traced to the fact that they were baby talkers in infancy," he said.

"To encourage it, or indulge children in it, will retard and may impair his general learning."

WAKE UP YOUR LIVER BILE—

And You'll Jump Out of Bed in the Morning Rarin' to Go

The liver should pour out two pounds of liquid bile into your bowels daily. If this bile is not flowing freely, your food doesn't digest. It just decays in the bowels. Gas bloats up your stomach. You get constipated. Harmful poisons go into the body, and you feel sour, sunk and the world looks punk.

A mere bowel movement doesn't always get at the cause. You need something that works on the liver as well. It takes those good, old Carter's Little Liver Pills to get these two pounds of bile flowing freely and make you feel "up and up". Harmless and gentle, they make the bile flow freely. They do the work of calomel but have no calomel or mercury in them. Ask for Carter's Little Liver Pills by name! Stubbornly refuse anything else. 25c.

Honey Crop Hit By Poison Plant

EDMONTON.—Vetch, a poisonous plant that thrives in Southeastern Alberta, was responsible for a 400,000 pound slump in the province's honey production last year. Annual report of the Department of Agriculture said field bee losses from pollen obtained from vetch ranged from 50 to 90 per cent. The honey yield was placed at 1,100,000 pounds.

"If the Japanese navy is called upon to fight the combined power of America and Great Britain I am confident we will win, even if the ratio is 10 to 1."—Admiral Takahashi.

Value of Field Crops In United States

The aggregate value of the field crops from farms in the United States in 1935 was $5,118,444,000 exceeding by $339,000,000 or seven per cent. the value of the crops in 1934. The harvested area of 44 of the principal crops is estimated at 327,661,000 acres, an increase of 41,000,000 acres or more than 14 per cent. over the greatly reduced acreage in 1934, but a decrease of 28,0000,00 or eight per cent. from the acreage harvested during the 1928-1932 period. Due in part to control programs the total area of corn, wheat and cotton harvested was about 30,000,000 acres below the 1928 to 1932 average. The acreage of oats and barley, the important feed grains other than corn, was just about average in 1935. The low yield of spring wheat was due to rust and the slightly below average yields of corn, sorghums and potatoes were more than offset by the heavy yields of hay, and the slightly above average yields of cotton, annual legumes, rice and tobacco.

The total production of corn for 1935 has been placed at 2,202,852,000 bushels; wheat 603,199,000 bushels; barley 292,249,000 bushels.

Prices received for the 1935 crops are about 13 per cent. below those received for the 1934 crops.

LESSONS FROM SWEDEN

(By Prof. S. B. McCready)

Editor's Note: This is the seventh of a series of articles which were published recently in the Harriston "Review." While written specially for the "Review" and addressed to residents of Minto Township particularly, we believe they will be found interesting to many of the readers of this paper because the problems of the farm folk of Minto Township are the same problems that confront rural people throughout the province.

We had three interesting days in the south part of Sweden. The International Folk High School which I attended in Denmark was located at Elsinore famous as the site of Kronberg Castle, the scene of Shakespeare's play of Hamlet. A half hour sail on the ferry across the Sound, lands one in Sweden. Mr. Peter Manniche, Principal of the School arranged three excursions so that his students assembled from all parts of the world might get a glimpse of the Swedish life and culture. Later Mrs. McCready joined a party of English and Scottish teachers on a five-day tour to Gotenborg and Stockholm while I toured Denmark further to visit Folk High Schools.

The first excursion was to see a country school and church in a Swedish rural community. We went by train on Sunday to the nearby railway station and from there quite a number of the class were conveyed in farmers' wagons or automobiles. Some of us walked through the lovely countryside. The students were divided up into small parties and entertained to afternoon tea at farm homes. There was an interpreter for each group.

It was my good fortune to be in the party entertained in the home of the head teacher of the school, Mr. Oscar Bokelund. There was a fine residence alongside the school for his use but he did not occupy it. He had his home on a nearby 20-acre farm. His widowed sister occupied his part of the teacher's residence. He was a man of about 45 years of age and he had taught in the school over 20 years. As in Denmark, the Swedish country schools are state schools and the teachers are as well paid as teachers in the towns. We had tea in the garden at his home and afterwards inspected his stables and farm. The assistant teacher had her quarters in a separated part of the school teacher's residence.

Afterwards all the groups assembled at the school for supper. The pastor of the Lutheran Church adjoining the school, and ten or twelve representative farmers of the district joined with us and made us feel very welcome. Both the church and the school were attractive and in splendid repair. Like all the cemeteries which I saw in Denmark, the cemetery at this rural centre was faultlessly kept. One has a feeling in such visits that their country is an old-fashioned country. Not like Minto, only sixty years or so from the bush. The teacher's residence was quite new however and the two-roomed school up to date. Sweden has better country schools than Ontario.

The second excursion into Sweden was an all day trip by motor bus up into the hills to a famous tourist resort. Here we had a never-to-be forgotten Swedish dinner. On the way to the resort we paid a short visit to an old Swedish castle occupied by the same family since 1750. There was a 9000-acre estate, most of it under forest management by five trained foresters. The young owner of the estate was a very fine Viking-like modern. He spoke excellent English.

On the return trip we spent an interesting hour inspecting an up-to-date paper box and printing establishment in a country village about the size of Clifford. There were about 70 employees. Most of the homes in the village appeared to have considerable land attached to them. I do not know how far industry is decentralized into country villages in Sweden, but fancy there is more of it than we have in Ontario. Hydro-electric power is cheap and available everywhere in Sweden. Many think we need a back-to-the-village policy in Ontario.

The third Swedish excursion was perhaps of most interest and profit. It was a visit to the famous Svalof Plant Breeding Institution. On this occasion our party was a small one. It consisted of a teacher from England, another from Virginia, U.S., and myself. The Svalof Institute is perhaps the most famous experimental farm for crop improvement in the world. Students from all countries study there. Its development of improved varieties of oats, barley, wheat potatoes, sugar beets, etc., has been exceptionally noteworthy. Its experimental plots are more extensive than those at either Guelph or Ottawa. Besides, there are branch stations in eight other localities. The Institute is under the management of the Swedish Seed Association, the Board of Administration of which is comprised of five members elected by the Swedish government and two members elected by the Association.

For the distribution of the improved varieties and high grade quality of the same, at fair prices to all the Swedish farmers, the General Swedish Seed Company has been organized. It is given the monopoly of propagating and distributing all improved varieties released by the Svalof Institute. The most exacting control of the purity and quality of seed is insisted upon and its dividend restricted to 6 per cent. It is not a money-making but a service monopoly. I do not think I ever saw field crops so uniformly high class as those on Swedish farms and this Svalof Institute and its subsidiary Seed Company explain why it is possible. The Company uses 3000 acres at Svalof and elsewhere for producing its seed requirements.

Supposing every Minto farmer could procure at a fair price every season all his requirements of seed wheat, seed oats, seed barley, alfalfa, grass, potatoes, mangels, turnips and sugar beets which he could be absolutely sure was the very choicest seed procurable anywhere? Wouldn't the value of the Township field crops likely take a jump? And it might be so if we could educate ourselves to the practical sort of wisdom and co-operation that the Swedes have attained.

There is not space to tell of our visit to the splendid Folk High School and the Agricultural High School near the Svalof Institue. They have over 50 Folk High Schools and over 40 Agricultural High Schools in Sweden for their population of about 6,000,000. Unlike those in Denmark, they are County Schools.

We were told of a nearby swine-breeding station where 300 sows were kept, but unfortunately did not have time to visit it. It was from such an establishment that our Dominion Department of Agriculture recently procured its Landrace pigs for educational comparisons. The Danish authorities would not permit of the export of breeding stock.

In the next article I shall write of recent educational reforms in Scotland.



SCOUTING

Here There Everywhere

A brother to every other Scout, without regard to race or creed

Twelve Toronto Rover Scouts, in smart Rover uniform, acted as ushers at the opening of the Ontario Legislature. King's Scouts or Rovers have performed this function at Provincial Parliament openings for a number of years.

Reports presented at the 25th Annual Meeting of the Provincial Boy Scouts Association at London, February 15th, showed a total membership at the end of 1935 of 30,045. This was an increase of 4,070. The total comprises 11,977 Wolf Cubs, 14,836 Scouts 1,046 Rover (Senior) Scouts, 183 Sea Scouts, 214 Lone Scouts and 2,293 leaders.

During last summer 231 Boy Scout camps were held, and attended by a total of 6,316 boys. Not one serious accident or case of serious illness was reported.

The total number of Boy Scouts in the world at the end of 1935, as reported by the International Scout Bureau at London, was 2,505,963. This was an increase over 1934 of 206,874. England has 366,763 Scouts, Scotland 56,674, Wales 15,668, Ulster 7,194, and Irish Free State, 2,124. In the British Empire an increase of 34,013 Scouts brought the total to 939,203.

A Boy Scout Jamboree similar to those held in various parts of Canada last summer, brought 3,000 Scouts from all parts of South Africa to greet Lord Baden-Powell at East London, Cape Colony. Boys were present from the Cape, Natal, Orange Free State, Transvaal, Southern and Northern Rhodesia, Nyasaland, and other sections of southern Africa.

A new form of public service for Rover Scouts was found by the Rover Crews of Malden and Coombe Urban England, when an epidemic of the measles threatened. Rovers who had had the malady contributed their blood for an innoculation campaign.

A cross-country ski hike during February's sub-zero blizzard weather from Parry Sound to Ottawa, through Algonquin Park, with a brief rail break Madawaska to Renfrew, was an achievement of Assistant Scoutmaster Tom Marwood of the 1st Parry Sound Scout Troop. Notwithstanding heavy, powdery snow, and unbroken trails, a daily average of 30 miles was maintained, with a high figure of 36 for one day.

Now Science Explains Why So Many People Past 40

Feel That They're Slipping Losing Their "Grip" on Things



Many people 'round 40 think they're "growing old." They feel tired a lot . . . "weak." Have headaches, dizziness, stomach upsets.

Well, scientists say the cause of all this, in a great many cases, is simply an *acid condition* of the stomach. Nothing more.

All you have to do is to neutralize the excess stomach acidity.

When you have one of these acid stomach upsets, take Phillips' Milk of Magnesia after meals and before going to bed. That's all!

Try this. Soon you'll feel like another person! Take either the familiar liquid "PHILLIPS'" or the convenient new Phillips' Milk of Magnesia *Tablets*. Made in Canada.

ALSO IN TABLET FORM: Phillips' Milk of Magnesia Tablets are now on sale at all drug stores everywhere. Each tiny tablet is the equivalent of a teaspoonful of Genuine Phillips' Milk of Magnesia.



PHILLIPS' *Milk of Magnesia*

OLD PEOPLE FEEL YOUNG

Just because more years than you care to count have fled by on your life's calendar is no reason for *feeling* old. Age, after all, isn't a matter of years. It is a matter of health. Stay vigorous and you stay young. But how, you ask. Do it the way thousands of people of advancing years do. Take Wincarnis regularly. Wincarnis is a delicious wine, free from drugs, that brings you all the valuable elements of grapes combined with the highest grade beef and guaranteed malt extract. Its invigorating effect is almost magical—yet perfectly natural.

These valuable elements in Wincarnis give your ageing system exactly the stimulating nourishment it requires. They soothe your nerves, enrich your blood, and flood your whole body with almost youthful buoyancy and vigour.

More than 20,000 medical men have heartily endorsed Wincarnis. It is a great tonic. It will make you *feel* young again by creating for you new stores of strength and energy. Get Wincarnis from your druggist—Sales Agents: Harold F. Ritchie & Co. Ltd., Toronto. 30

"The Contester"

A WEEKLY BULLETIN SERVICE FOR CONTESTANTS, ARTISTS AND AUTHORS

This Service consists of International Prize Contests, Markets for Cartoons, Illustrations, Borders, Designs for Magazines, Advertising, Greeting Cards and Verses, Articles, Limericks, Poems, Slogans, and Stories.

$2.50 for 1 year, $1.50 for 6 months, $1.00 for 3 months, .50 for 1 month, and a sample sheet .10.

Send a 3c. stamped, addressed envelope for other money making ideas.

GIFF BAKER, 39 LEE AVENUE, TORONTO, CAN.

POULTRY RAISERS

Check **ROUP**

(Bronchial Flu)

With a Few Drops of 86

MINARD'S "KING OF PAIN" LINIMENT

Issue No. 10 — '36

Make High Quality Fertilizers in Canada

Fertilizers are manufactured in Canada on a much larger scale than is generally known. Sulphate of ammonia, ammonium phosphate, superphosphate, cyanamid, organics and mixed fertilizers are all made in different parts of the Dominion in large quantities. The capacity of Canadian plants for the manufacture of these products is much greater than prospective domestic requirements for some time. As the industry is comparatively new in Canada the latest equipment and processes of manufacture are in use, resulting in high quality products.

As Canadian crop production becomes more intensified and diversified more fertilizers will likely be used, but the extent to which these products are used in the Dominion is rather small in comparison with other countries. For example: the annual requirements in Canada absorb only about 200,000 tons. In the United States 3,750,000 tons are used; 1,500,000 in Great Britain; 3,500,000 in France, and 6,000,000 tons in Germany.

STOPS ITCHING In One Minute

For quick relief from the itching of pimples, blotches, eczema, rashes and other skin eruptions, apply Dr. Dennis' pure, cooling, liquid, antiseptic D. D. D. Prescription. Thirty years' world-wide success. Its gentle oils soothe the irritated and inflamed skin, thus aiding nature itself to heal the disorder. No fuss—no muss. Clear, greaseless and stainless—dries up almost immediately. Stops the most intense itching instantly. Try D. D. D. now. A 35c trial bottle, at drug stores, will prove it—or money back. D. D. D. Prescription is made by the owners of ITALIAN BALM.

Feel Tired? Backache?



FOR young girls growing into womanhood, for women in middle life going through the "change," or those who suffer from headache, weakening drains, backache and nervousness, Dr. Pierce's Favorite Prescription is just the vegetable tonic needed. Mrs. Robert Bryant of 11 Glanville Ave., Brantford, Ont., said: "What wonderful medicine Dr. Pierce's Favorite Prescription is for weak, run-down women, or at least it proved so in my case. I felt tired and weary and had such pains across my back and in my sides. Dr. Pierce's Favorite Prescription soon restored me to good health. I felt fine, as only a healthy person can."

Buy of your neighborhood druggist today.

COD LIVER OIL USED IN SALVE

Successful Tests Reported by Russian Doctors

CHICAGO.—Cod Liver Oil, long a potent defence against disease, was offered to medicine in a new form recently. A paste which heals wounds on the body's surface.

The revolutionary contribution came from two Soviet physicians, Dr. V. I. Lost and Dr. I. G. Kochergin, of Gorkin, Russia.

Vitamins A and D, the source of the oil's power in building resistance when administered internally as a liquid tonic, are equally effective when applied externally in paste form, the Russians announced.

TEST ON 263 CASES

Successful use of the salve in 263 cases of the following types was claimed in a report received by the American Medical Association from the Journal Novyy Khirurgicheskiy Arkhiv:

Fresh superficial wounds.

Older wounds which have started to fester.

Chronic ulcers.

Burns.

Frost bite.

Severe injuries to the extremities.

Healing of open stumps of arms and legs after amputations.

The salve was made with 100 cubic centimeters of cod liver oil, 100 grafs of petroleum, 1.5 cubic centimeters of a preparation containing vitamins, and 10 cubic centimeters of Japanese wax.

The Russians said vitamin D in the oil stimulated the growth of granulations—part of the process of healing wounds — and repaired the epithelium, the outermost layer of the mucous membrane.

The paste also slowed down the activity in pus producing bacteria, the Soviet experimenters found. They considered it probable that injured body tissues suffered from a lack of supply or an increased demand.

LIVE STOCK MARKETING

Shipping on the co-operative plan has been productive of splendid results. Selling on the open market means real value for the owners. Get in touch with us.

Write—Wire—or Telephone LYndhurst 1143

THE UNITED FARMERS CO-OPERATIVE COMPANY, LIMITED

LIVE STOCK COMMISSION DEPT.

Union Stock Yards, West Toronto

Catarrhal Deafness May Be Overcome

If you have catarrhal deafness or head noises go to your druggist and get 1 oz. of Parmint (double strength) and add to it ¼ pint of hot water and a little sugar. Take 1 tablespoonful four times a day.

This will often bring quick relief from the distressing head noises. Clogged nostrils should open, breathing become easy and the mucous stop dropping into the throat. It is easy to prepare, costs little and is pleasant to take. Anyone who has catarrhal deafness or head noises should give this prescription a trial.

"What is the matter with Europe that every nation should hate and fear and suspect every other?"—Benito Mussolini.

Classified Advertising

INVENTORS!

AN OFFER TO EVERY INVENTOR. List of wanted inventions and full information sent free. **THE RAMSAY Company,** World Patent Attorneys. 273 Bank Street, Ottawa, Canada.

BALDNESS TREATED

BALDHEADED MEN ! AT LAST A simple home remedy which will positively start new hair growing; inexpensively. For full instructions send 25c. to F. Arnold, Craik, Sask.

BANISH RHEUMATISM

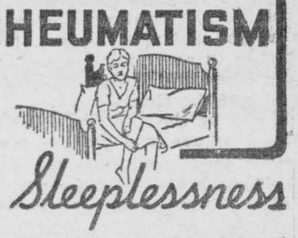

Sleeplessness

Take PHOSFERINE. Thousands endorse this great British tonic for the quick, sure way it ends rheumatic aches and stiffness, and soothes the nerves. PHOSFERINE builds you up. Gives you new energy. Helps you to sleep like a log. Start with PHOSFERINE now—just a few tiny, economical drops each day.

FOR Fatigue—Sleeplessness—General Debility—Retarded Convalescence—Nerves—Anaemic Condition—Indigestion—Rheumatism—Grippe—Neuralgia—Neuritis—Loss of Appetite

TAKE 46

PHOSFERINE

THE GREAT BRITISH TONIC

At Your Drug Store—In Liquid or Tablet Form at the following reduced prices

3 Sizes - 50c - $1.00 - $1.50

The $1.00 size is nearly four times the 50c size and the $1.50 size is twice the $1.00 size.

The Health Restoring Value of COD LIVER OIL PLUS Easy Digestibility

Invalids struggling back to health need strength and vitality giving foods. SCOTT'S EMULSION is an emulsion of pure energy-packed Cod Liver Oil PLUS bone-building Hypophosphites of Lime and Soda. It is four to five times more easily digested than the highest grade Cod Liver Oil. These are PLUS VALUES you get only in SCOTT'S EMULSION.

SCOTT'S EMULSION

THE DIGESTIBLE COD LIVER OIL WITH THE PLUS VALUES

FOR SALE BY YOUR DRUGGIST

6358

FOR SALE

60 CYCLE—110 VOLT—C. G. E. MOTOR

IN EXCELLENT CONDITION, FOR INFORMATION APPLY

Wilson Publishing Co., 73 Adelaide St. W., Toronto

LOCAL MEMBER SEEKS HELP FOR FARMERS

(Continued from page 1)

unprofitable cow.

2—Return to the policy of assistance by the Government in providing better herd sires.

3—A plan for orderly marketing of cheese for domestic consumption.

(a) Furnishing free of charge, cold storage plants or space in Government subsidized cold storage plants in order that the industry itself may have facilities for aging cheese.

(b) Plan for marketing aged cheese for Domestic consumption at a price to the producer that would return to him cost of production plus a reasonable profit.

(c) Plan to encourage domestic consumption of aged Chedder cheese.

4—Marketing of cheese properly graded and stamped as an Ontario Product in domestic and foreign market.

5—Opening of Ontario House in London.

Why shouldn't the Ontario farmers have their shop on the best business street of the Empire, London, in a market, the best outside of our own domestic market for cheese, butter, bacon, etc.

The Prime Minister says the marketing of Farm Products is a Federal Responsibility. I say, it is a responsibility of this Government to do all in its power to assist the industry of agriculture and this Government cannot so lightly shove that responsibility on another or forsake the opportunity it has of extending this help.

Why let a person drown, saying the work of saving life belongs to a distant Life Guard—Ridiculous. Let us show a little faith, vision and initiative.

Take the "For Sale" sign down on Ontario House, take the shutters off the windows and replace them by a sign "Open for Business for Ontario Farm Products."—Show faith in Ontario.

Provincial Finances

Some little reference is made in the Speech from the Throne as to the finances of the Province. It is to be regretted that the promise given by the Prime Minister that a pre-sessional statement of the Finances of the Province for the nine months from April 1st 1935 to December 31 1935 has not been carried out. We on this side of the House have been pressing for such a statement but for reasons known only to the Government such a statement is not forthcoming. Why? Do they not want the people of the Province to know the horrible mess they have made of the finances of the Province.

Mr. Speaker, the promises of a Pegged Debt, curtailment of expenditures and balanced budget, in relationship to accomplishment, are as far apart as the poles. All we, on this side of the House can do is take the record of the past as a guide of what the future will be.

Let us pause for just a few minutes and examine the Financial Record of the Government of which the Hon. the Minister of Lands and Forests was a Minister, and the Prime Minister was a Member. We have heard a lot from Government speakers about previous Government expenditures. Let us take a few expenditures from one branch of the Liberal School of financing from which these two Honourable members have graduated.

I refer to the C.N.R. expenditures under the King Government.

1st Example—

In 1930 Sir Henry Thornton was paid in salary and expenses $149,402.00. This amount is in excess of that paid the whole cabinet of the Province. In passing, let me remind the Prime Minister that he has not fulfilled his promise of reducing the cabinet to only five or six ministers. In fact, the present Government has one more cabinet minister than the Henry Government had when is went out of office.

2nd Example—

In 1930 the expenses of the C.N.R. officials for meals, travelling expenses, entertaining, club dues, etc. were $1,952,189.64, an amount in excess of that spent by this Government on agriculture.

3rd Example—

Approximately $50,000,000 was spent in hotels and steamboats that operated at a loss;; but worse still were in direct competition with other railways that before such competition paid their way but after the competition were operating at a loss.

4th Example—

The annual Report of the C.N.R for 1933, page 22, points out that the Dominion Government guaranteed securities outstanding amounted to $962,992,575.69; of this amount the sum of $596,427,098.00 was added due to obligations entered into by the King Government from 1920 to 1931. This amount is in excess of the whole gross Provincial Department accumulated since Confederation.

5th Example—

If you analyze the expansion of debt by cost and Government credit for railways you find:

From 1867 to 1920 amount equals	$ 753,000,000
1921 to 1931	1,897,000,000
	$2,650,000,000

A two-third increase occurred in 40 years, by the King Government since Confederation.

Results

1—Thousands of railway employees out of work.

2—A million dollars per week of railway debt the tax payer has to meet.

3—National Debt that hangs about the neck of Canada like a millstone retarding our economic recovery.

Mr. Speaker, I fail to see where either the Minister of Lands and Forests or the Prime Minister rose in their places in the House of Commons protesting against these huge unnecessary exxpenditures . Where was their zeal for the welfare of the Ontario Taxpayer that pay approximately 45 per cent of all Federal taxes? Rather, Mr. Speaker, I am of the opinion that the same spirit of Federal Liberal extravagance have crept into Provincial Liberal expenditures and for this reason the facts of such expenditures are withheld.

The Record of the Hepburn Government.

The present Government promised to reduce cost of Government 50 per cent., boasting they have accomplished this. Let us see if such is the case.

From statements provided by the Provincial Auditor I find the cost of Administration and the Expenditures by the Henry and Hepburn Government are as follows:

These official figures prove beyond contradiction that rather than cutting expenditures they are higher under present Government than under the previous Government for same period, and that the Hepburn Government promises have not been carried out, no claims substantiated in fact:—

SUMMARY OF ADMINISTRATION COSTS BY DEPARTMENTS FROM NOV. 1 TO MARCH 31, 1932, 1933, 1935.

	Henry.	Henry.	Hepburn.
Lieut.-Gov.'s office	966.65	1,499.75	2,160.69
Prime Minister's O...	54,282.22	71,975.37	88,421.83
Legislation	294,125.20	115,259.66	220,499.30
Att-Gen.'s Dept.	1,177,923.72	1024,599.05	953,317.99
Insurance Dept.	27,322.84	29,982.78	31,105.84
Education Dept.	2,404,904.26	2761,239.54	3429,631.44
Lands and For. Dept	615,160.16	586,719.31	464,481.29
Northern Dev. Bd.	722,180.21	526,840.28	616,837.08
Mines Dept.	141,548.13	116,426.09	110,894.79
Game and Fish. Dept.	217,451.14	208,902.77	168,202.67
Public Works Dept...	288,383.15	294,126.20	297,179.54
Public Highways Dept	1,320,083.93	727,350.32	2037,322.83
Health Dept.	3,174,804.42	3020,485.69	3055,582.99
Labour Dept.	176,860.05	210,737.83	143,606.47
Public Welfare Dept...	1,414,280.51	1579,472.96	2001,884.25
Secretaries Dept.	525,894.60	471,579.75	285,227.83
Treasury Dept.	392,804.51	352,794.90	258,132.29
Auditors' Dept.	48,291.38	59,729.73	51,112.87
Agricultural Dept.	1,317,388.29	1033,681.42	690,618.76
General Misc.	328,754.64	170,183.39	61,462.93
Municipal Affairs			32,409.50
	14,643,310.01	13,367,696.79	15,000,103.18

Roosevelt Predicts Seaway

(Continued from page 1)

"will add 3,576 miles to our present 11,936 miles of coastline It will bring the ocean to the interior of our great continent; it will permit this great interior country to export and import by water at a saving in transportation costs from 33 1-3 to 50 per cent. This great benefit will insure to 21 states, containing 34 per cent of all our population, and 39 per cent of its manufactures."

President's Message

The text of President Roosevelt's message to the conference follows:

"The Great Lakes-St. Lawrence seaway and power conference at Detroit is a welcome and significant event. Farm and civic leaders from all sections and official representatives of states and cities are assembling, for a most practical purpose, on the border between Canada and the United States.

"The immediate objective of the conference is the support of constructive measures to utilize the natural resources of the chain of inland seas and connecting rivers which form one of the great frontiers of the world. It has been the historic policy of the two nations to use this frontier solely as an instrumentality of peace.

Comparable to Panama

"Under this policy, an opportunity is now presented to complete a seaway comparable in economic value to the Panama canal. The public development of St. Lawrence power is inseparably linked with the navigation project.

"The improvement of this great resource for the dual purpose of navigation and power is an important part of the program of the present administration. It will enable us to take the next step to extend to the northeast benefits already assured from works completed or under construction in the Tennessee valley in the southeast, at Boulder Dam in the southwest, and on the Columbia river in the northwest.

Way Clear for Action

"I wish the conference at Detroit to be assured not only of continued unremitting effort to complete the seaway and power development, but also of my strong conviction that recent events have helped to clear the way for action, upon the broadest lines of public benefit.

"In a message to the United States Senate, I pointed out that the construction of dams and locks in the 100 mile stretch of the St. Lawrence river, between Lake Ontario and Montreal, is virtually all that is required to complete the seaway from the head of the lakes to salt water, and that the same works will provide an abundant supply of cheap power in proximity to a great industrial and rural market.

Opinion Unchanged

"At that time, I stated the belief that this improvement is without any question going to be completed in the near future and that it should be carried forward by both nations instead of by one. That is my view today.

"Such a development as we propose to carry out in the Great Lakes-St. Lawrence basin unquestionably will result in greater activity for all ports and transportation agencies. This has been the history of all new navigation projects and improvements directed to better commercial communication in this country and throughout the world. The fear that the seaway will result in injury on the lower Mississippi or to our Atlantic ports is groundless.

Power Will Be Needed

"The use of electric energy is gaining so rapidly today that no sane person would dare to assert that after the seven years required for construction of works, St.. Lawrence power would provide a surplus above actual needs. As a matter of fact, careful studies have shown that there will be a serious shortage of electric energy in the northeast before the project can be completed.

"The Tennessee valley project demonstrates the advantage of unified planning to develop the resources of a great river basin. If the whole of the Great Lakes basin were all in one country, either in the United States or in Canada, its development would surely have been completed years ago. The mere fact that this natural resource is shared by two countries should not be allowed to hold back an improvement promising the same social and economic gains to both countries.

To Expedite Action.

"To expedite action, it is necessary and desirable to adapt existing plans for the improvement of the Great Lakes-St. Lawrence basin to the mutual interest and respective needs of the two countries. This is obviously required if we are to secure prompt ratfication by both nations.

"The Great Lakes-St. Lawrence treaty of 1932 has not been ratified in either country. Something further than mere resubmission of a treaty is called for under these conditions.

"We are seeking therefore, a new approach to the problems involved in the many projects for improvements in the Great Lakes-St. Lawrence basin

Helpful Factors

"The solid basis of goodwill and co-operation which exists between the United States and Canada, their common interest in the development of the Great Lakes-St. Lawrence basin for navigation and power and the present and future needs of the province of Ontario and the State of New York for dependable sources of cheap power supply will, I am confident, prove helpful factors. As the result of years of study, and with mutual recognition of well-established rights, it should be unnecessary to enter into lengthy negotiations or to discard thoroughly tested engineering plans.

"It is inconceivable that either of the two nations, bound together by such a tradition of international amity, should stand in the way of the other's utilization of its share of such a great common resource when such use becomes desirable or necessary to its economic progress. It is certain that a plan of development isfeasible which, while enabling each nation to meet its requirements, will not demand of the other any undertaking with which it feels itself unprepared to proceed.

Reason for Delay

"Let us be realistic and frankly face the fact that delays have not been due to any failure of negotiations to reach an accord among the four sovereignties involved; the federal government of the United States, the Dominion Government of Canada, the province of Ontario and the state of New York. Delay has sprung rather, from fears of economic harm to special localities or to special interests, which I have always believed are grossly exaggerated, and especially from opposition based upon the fact that the power available in these boundry waters is publicly owned and will be generated and distributed, under existing laws, by public agencies in both Canada and the United States.

"Provision for the public use of St. Lawrence power was made under a contract between the Dominion government and the province of Ontario in 1932. A similar accord, also contingent upon ratification of a treaty, was reached between the United States corps of engineers and the power authority of the state of New York and upon my recommendation was ratified in 1933 by the United States House of Representatives.

"Considering all the elements involved, I am more than ever convinced that means can be found to go forward with the development on terms that will serve public requirements.

In Spirit of Times

"The Great Lakes-St. Lawrence project is in keeping with the spirit of the times and with the policy of co-operation now firmly established on this continent.

"More than 100 years ago, the United States and Canada set the first successful example in disarmament by withdrawing ships of war from the Great Lakes. To-day these nations, each respecting the complete sovereignty of the other, share an international border of 5,000 miles without single fort along its entire length. Recently the two nations took prompt action to effect a reciprocal trade agreement by which prohibitive barriers to mutually beneficial commerce across this frontier have been removed.

"In the light of these accomplishments, agreement upon the construction of useful works to serve the needs of both countries should present no insuperable difficulties.

Seaway Nearly Complete

"This is especially true when we consider that these works will enhance the usefulness of the substantial improvements already made by each country as integral parts of a seaway already complete over most of the distance from Duluth-Superior to the Atlantic. And we must remember that epual navigation rights are guaranteed to both nations over the entire system under treaties which are in force today.

"For the United States and Canada to demonstrate the full value of such a policy on a frontier that spans a continent would contribute immeasurably to security and progress in the western hemisphere.

"With the will to co-operate present, I feel we may look forward confidently to the early undertaking this project on terms acceptable to the two great neighboring nations.

"Signed, Franklin D. Roosevelt."

A. L. CREWSON, M.D. C.M.
(McGILL) L.M.C.C.
EYE, EAR, NOSE and THROAT
Office Open: 9-12, 1-5; Sat. 9-12.
OFFICE:
122 Sydney Str., CORNWALL.
MORRISBURG:
Tuesday Evenings from 7.00 p.m.

WARD REDDICK, M.B. (Tor.)
PHYSICIAN AND SURGEON AND ELECTRO THEROPY
Office Hours: 9-10 A.M.; 2-4 P.M.; 7-8 P.M., and by Appointment
MORRISBURG — ONTARIO
Main Street. Phone 188.

"The Service of Sight"
J. Miles Whitteker
OPTOMETRIST
Specialist in Correcting Defective Vision and Eye-Strain.
HOURS:
9 to 12 a.m.; 1.30 to 5.30 p.m.
Saturdays, 9-12 a.m.
Evenings by Appointment.
PHONES:
Office, 18W Residence, 18J
MORRISBURG, ONT

THE RAMSAY COMPANY
Registered Patent and Trade-Mark Attorneys.
Free Information, Any Country.
273 Bank Str., OTTAWA, CANADA.

COMPARATIVE STATEMENT OF ORDINARY AND CAPITAL EXPENDITURES BY DEPARTMENTS FROM NOVEMBER 1 to MARCH 31

	1933 Henry Gov't Ordinary Exp.	1933 Henry Gov't Capital Exp.	1935 Hepburn Govt. Ordinary Exp.	1935 Hepburn Govt. Capital Exp.
Lieu.-Governor's Office	1,499.75		2,160.69	
Prime Minister's Office	71,975.37	223,429.91	88,421.83	
Legislation	115,259.66	250.00	220,499.30	
Att.-General's Department	1024,599.05	69,700.00	853,317.99	120,000.00
Insurance Department	29,982.78	1,000.00	31,105.84	
Education Department	2761,239.54	186,405.19	3429,631.44	
Lands and Forests Department	586,719.31	330,632.13	464,481.29	97,656.24
Northern Development Board	526,840.28	2987,705.61	616,837.08	9558,973.36
Mines Department	116,426.09	23,384.93	110,894.79	
Games and Fisheries Department	208,902.77	39,782.07	168,202.67	
Public Works	294,126.20	358,603.81	297,179.55	331,385.83
Public Highways Department	727,350.32	892,707.21	2037,322.83	1915,354.33
Health Department	3020,485.69	41,895.70	3055,582.99	39,567.29
Labour Department	4450,502.26	120,498.28	143,606.47	
Public Welfare	1579,472.96	3767,432.46	9919,861.92	
Secretaries' Department	471,579.75	15,400.00	285,227.83	
Treasury Department	352,794.90	133,592.57	258,132.29	
Auditor's Department	59,729.73	1,578.05	51,112.87	
Agricultural Department	1,033,681.42	173,745.0	690,618.76	
Miscellaneous	170,183.39	23,264.10	61,462.93	36,139.66
Stationery Stock	6,648.51		2,091.99	
	17,609,999.73	9,391,007.09	22920,162.85	12099,076.71
Public Debt. interest	12326,247.78		8569,453.49	
Ordinary Exp.	29936,247.51		31489,616.34	
Capital Exp.	9391,007.09		12099,076.71	
Total expenditures	39327,254.60		43588,693.05	
			39327,254.60	
Hepburn Government excess over Henry Government in Expenditures			4261,438.45	



Our Correspondents

WILLIAMSBURG

Mrs. Martha Weaver returned to her home here last Wednesday after spending the past few months at Syracuse with her sister, Mrs. Charlotte Bliss and Miss May Bliss.

Mr. and Mrs. Lee Casselman were guests of Mr. and Mrs. Wilfred Henophy on Tuesday of last week.

Messrs. John F. Casselman and Merle McIntosh spent Monday of this week at Ogdensburg, N.Y.

Mr. and Mrs. Herbert Hanson were Saturday evening guests of Mr. and Mrs. Wilbert Strader and family.

Mrs. Chas. Pitt spent this week visiting her daughter, Mrs. Dan Burton and Mr. Burton.

Mrs. Wm. Moorehead and daughter Leah returned to their home in town after spending the past month with the former's daughter, Mrs. Harold Snyder and Mr. Snyder at Dixon's Corners.

Mr. and Mrs. Henry Whitteker and daughter Iinda were guests of Mr. and Mrs. Henry Barkley and family on Sunday.

Miss Eileen Trickey of C.C.C. spent Sunday visiting her grandparents, Mr. and Mrs. Myron Merkley.

Miss Florence McIntosh was a guest on Friday of Mrs. Jas. D. Becksted and Mrs. Jessie Seekings.

Mr. and Mrs. Albert Utman and family of Morrisburg, were guests of Mr. and Mrs. Roy E. McIntosh and family on Sunday.

The Misses Marion Loucks, Louva Allison, Isabel Turner and little brother Stanley were recent guests of Miss Betty L. McIntosh.

Mrs. Malcolm Froats of Glen Becker was a guest of her sister, Mrs. Bernice Merkley on Wednesday.

Mr. and Mrs. Cecil Hanson and little son John Edward visited with Mr. and Mrs. Hugh Barkley on Sunday.

Mr. and Mrs. Wilbert Strader and family were entertained at a charmingly arranged six o'clock dinner on Sunday at the home of Mr. and Mrs. George Foster, Strader's Hill. The occasion was in honor of Mr. Foster's and Mrs. Strader's birthday.

Mr. and Mrs. Ross Hanson and Mr. and Mrs. Ross Beckstead motored to Ottawa last Friday.

We reegret to report that there is very little change in the condition of Mr. Jas. Macdonald, editor of the Williamsburg Times. He is still seriously ill at the General Hospital, Brockville.

Mr. James D. Becksted of Williamsburg and Miss Agnes Becksted, R.N., of Montreal, were visitors this week of their sister, Mrs. Alex. Shannette and Mr. Shannette at their home in Morrisburg.

Dr. M. W. Locke has treated himself to a new car, a 12-cylinder Packard.

Mrs. Geo. W. Strader was hostess when she entertained recently at 12 o'clock dinner at her home in honor of her little daughter, Betty's 10th birthday. The guests included Mr. Alfred Casselman and Miss Alice Cameron.

The Young Peoples' League of the United Church, Williamsburg are practising a play "The Wild Oats Boy" which they will present in the S. S. hall on Friday evening, March 20th.

Luther League held their monthly meeting at the home of Mr. Howard Merkley on Friday eevening, Mar. 6th with about 50 members and visitors present. Miss Gertrude Merkley vice-pres. conducted business meeting while Mr. Ernest Merrican acted as secretary. Four new members were added to the roll call. After different business items had been dealt with meeting adjourned with prayer.

Remainder of the evening was spent in contests and various games. Cake and ice cream were served by Mrs. Merkley and Misses Gertrude, Ruth and Hilda Merkley. Mr. Keith Schell in behalf of the Leaguers, thanked Mr. and Mrs. Merkley in a few well-chosen words for their kind hospitality and making every one feel so welcome.

HAINSVILLE

Mr. and Mrs. Levi Casselman were recent visitors of Mr. and Mrs. Frank Timlick.

Mrs. Hilliard Gilmer and children have returned home after spending a week with her parents, Mr. and Mrs. P. J. Briggs.

Mr. and Mrs. Wm. Fader and Garnet, M. and Mrs. Clifford Gilmer and H. Wallace spent Monday evening with Mr. and Mrs. Arnold Fader.

Mr. Mason Thorpe was a Sunday visitor of Mr. W. W. Reynolds.

Mrs. Wm. Barkley has returned home after spending a week with her son Mr. and Mrs. F. Loyd Barkley of Mille Roches.

Mrs. W. W. Reynolds is at present visiting friends in Ottawa.

Mr. Chester Gilmer and Ernest Berry were calles on Mr. and Mrs. Clifford Gilmer on Sunday.

Miss Jean Fader spent Sunday with the Misses Flossie and Bertha Anderson.

Mr. Johnson Fader spent the week end with his aunt, Mrs. Roy Robison and Roy Robinson.

CHURCH ROAD

Mr. Marshall Edwards, Aultsville, made a trip through here on Tuesday.

Mrs. Ben Bowman and daughter, Elsie spent Wednesday with Mrs. Roy Styles.

Mrs. R. J. Schwerdtfeger and Miss Mary Schwerdtfeger spent last Thursday with Mr. and Mrs. J. J. Styles.

Mrs. Roy Styles spent Tuesday afternoon with Mrs. W. Murray Styles.

Mrs. A. Robertson and Mrs. Thos. Casselman were recent guests of Mr. and Mrs. Orval Crowder.

DIXON CORNERS

Mr. and Mrs. Clarence McMullin spent Saturday in Brockville.

Miss Ida Thompson has again taken up work at the home of Mr. Orlando Crobor.

Mr. Frank Feader of Iroquois took dinner with Mr. and Mrs. John Barkley on Wednesday.

Mr. Arnold Christie spent Thursday evening with Mr. and Mrs. Lloyd Cooke of Hainsville.

Miss Hilda Seeley of Prescott spent a couple of days with her friend, Mrs. Cecil Locke.

Mrs. John Barkley called on Mrs. James Barton on Wednesday afternoon.

Messrs. Clarence and Alex. Hutt, also Miss Annie Hutt spent Sunday evening with Mr. and Mrs. Bernice Hutt.

Mr. and Mrs. Arnold Christie took tea with the former's grandparents, Mr. and Mrs. Begg of South Mountain on Saturday evening.

Mrs. Robert Keck of Cardinal spent Sunday with her parents Mr. and Mrs. James Barton.

Sunday visitors at the home of Mr. and Mrs. John Barkley were Mr. and Mrs. Jack Barkley, and Miss Mary Ann Barkley of Cardinal, also Mr. and Mrs. Roy Barkley and sons Rae and Jackie of River Road East.

WILLIAMSBURG COUNCIL

The Council met at Williamsburg on Saturday March 7th, 1936. Members all present. Minutes of pevious meeting read and adopted. The following officials were appointed:

Fence viewers—John Wells, Amon McConnell, Thos. Henderson, C. W. Brown, Arthur Beckstead, Fred Casselman, Wm. Wallace, Harvey Phillips.

Sheep Valuators—Arthur Reddick, M. E. Beckstead, Geo. Hill, Howard Merkley, John M. Casselman, Durham Wells, Hugh McIntosh.

Pound Keepers—Abrem Hess, Austin Salmon, J. D. Dain, Harvey Phillips, Archie Crowder, Bert Casselman Frank Merkley, Ellison Dennison, Nathan Tupper, Stanley Saddlemire, Jolly Fetterly ,M. W. Fetterly, Joseph Shannett, G. W. Colquhoun, Wm. H. Lane, Isaiah Loucks, M. Carkner, R. J. Carkner, Ira Weegar, C. M. Whitteker, J. O. McMillan, C. S. Beckstead, W. A. McMillan, Howard Merkley, Geo. Elliott, Bismark Barkley, Clarence Thompson...

The Clerk was authorized to receive applications for the following jobs: Collection of garbage and night soil in accordance with the new rules and regulations. Also for tax collector for 1936. Also for garbage and night soil rates collector. Applications to be received up to 12 o'clock noon, April 4th, 1936.

The Auditors Report was accepted.

The Clerk was instructed to have a by-law prepared to be passed at meeting on April 4th, for the early closing of shops in Police Village of Williamsburg, on Monday, Wednesday and Friday, throughout the year except December. A large petition was presented asking the Council to pass such a by-law.

The following accounts were passed:

W. -J. Meikle, supplies, Mrs. Eva Casselman	12.02
J. D. Dain, wood, Mrs. Eva Casselman	10.00
W-J. Meikle, supplies Melvin Barklay	9.00
J. D. Dain, taking Geo. James to hospital	5.00
M. Thom, supplies, Arthur Heagle	15.80
Dr. Crewson, refund of taxes error	7.69
R. J. W. Carkner, sheep killed and damaged by dogs	90.00
M. E. Beckstead, sheep valuator"s fees	6.00
R. C. Whitteker, collecting gar bage	125.00
Bank of Montreal, hall rent council meetings	8.00
A. M. Casselman, auditor	25.00
Roy Casselman, auditor	25.00
Norman McGillis, stone hammers	4.70
C.N.R. crossing gates	32.06
Jas. O. McMillan, winter work	1.85

The council adjourned to meet again at Boucks Hill on Saturday, April 4th, 1936 at one o'clock p.m.

M. S. Beckstead, Clerk.

BRINSTON

H. R. Wallace received the sad news on Tuesday, March 10th of the death, that morning, of his uncle, Rev. Arthur Mills of Evanston, Ill., in his 68th year. Some years ago he was assistant clergy here in the old Methodist Church and was well known. Burial will take place on Thursday in Evanston, Ill. Beside his wife and family he leaves one brother Samuel Mills of Kemptville, the only surviving member of a family of seven.

Mr. Ralph Adams returned home last week from Kingston General Hospital where he underwent an operation.

Mr. and Mrs. Forest Wallace and son Bobby of Williamsburg spent last Thursday at the former's home here.

Glad to report Mr. and Mrs. Joe Coon are both around again after their recent illness.

Jack Fitzgerald returned to his home last week after spending several weeks here.

Mrs.T. A. Brinston spent the week end in Pittston with her son Orville and Mrs. Brinston.

Mr. Chas. Coons was in Ogdensburg last week for treatment to his eyes.

Mr. John Adams his been confined to the house a few days with a severe cold.

Mr. W. A. Driscoll spent the week end with his sister, Mrs.P. Harkness of Cumberland, Ont.

Miss Ruby Boyd left one day last week to attend a business college in Ottawa. We wish her the best of luck.

FOR SALE

Frame House in good condition, on Main street, West; modern conveniences; hot air and hot water heating; good cellar; nice McIntosh apple orchard; pear tree. Large property, contains 3 lots with good double garage. Apply to,

MRS. HARRY WINSTANLEY,
Morrisburg, Ont.

ac

Picadilly THEATRE
Williamsburg

THIS FRIDAY and SATURDAY, MARCH 13-14

"MELODY TRAIL with Gene Autry, the singing comboy in a round-up of Melody. Final chapter of LAW OF THE WILD.

SHIRLEY TEMPLE, added Attraction.

MONDAY and TUESDAY, MARCH 16-17

"PERFECT GENTLEMAN" with Frank Morgan and Cecily Courtneige. Never a dime, but always polite. Homeless, but always the Perfect Gentleman. A perfect comedy.

WEDNESDAY and THURSDAY, MARCH 18-19

"WOMAN TRAPP" with Gertrude Michaels and George Murphy. An exciting, dramatic adventure. OUR GANG, added attraction.

FRIDAY and SATURDAY, MARCH 20-21

"REDHOT TIRES" with Mary Astor and Lyle Talbot Thrills on the speedway. Thrills in your heart. This is a DANDY!!!



"Goodbye!
...don't forget to
TELEPHONE"

Let the telephone take the sting out of "goodbyes". It's so easy and inexpensive to send your voice winging back home or to friends you have just been visiting. It's almost like being with them again.

Just ask the Long Distance operator about rates as soon as you arrive. You will find them surprisingly low.

THE BELL TELEPHONE COMPANY OF CANADA — LOCAL LONG DISTANCE TELEPHONE

●On *both* "Anyone" and "Person-to-Person" calls, Low Night rates apply after 7 p.m. and Low Week-end rates ALL DAY SUNDAY.

CHEVROLET GIVES YOU ALL SIX!
(1) Hydraulic Brakes... (2) Solid Steel Turret Top Body by Fisher ... (3) Valve-in-Head Engine ... (4) Knee-Action on Master De Luxe Models ... (5) Fisher No-Draft Ventilation ... (6) Safety Glass throughout.

PRICED FROM
$775
(Standard Series 2-pass. Coupe)
Master DeLuxe Models from $909
Delivered at factory, Oshawa, Ont. Fully equipped. Freight and Government Registration Fee only extra.

ECONOMY *Completes*
ITS PERFORMANCE RECORD

YOU'LL thrill to Chevrolet's performance—its *Knee-Action gliding ride—its quick, swerveless Hydraulic braking!

Measure the gas and oil you use and you'll get another thrill. The thrill of satisfaction that comes when you see your motoring pleasure go up—while your motoring *costs* go sliding *down*.

Come and drive a Chevrolet yourself today. Compare its Valve-in-Head engine performance and economy—and its Turret Top Body by Fisher, Fisher No-Draft Ventilation and Safety glass equipment. Easy, greatly-reduced time payments under the 7% GMAC Plan.

*On Master De Luxe Models.

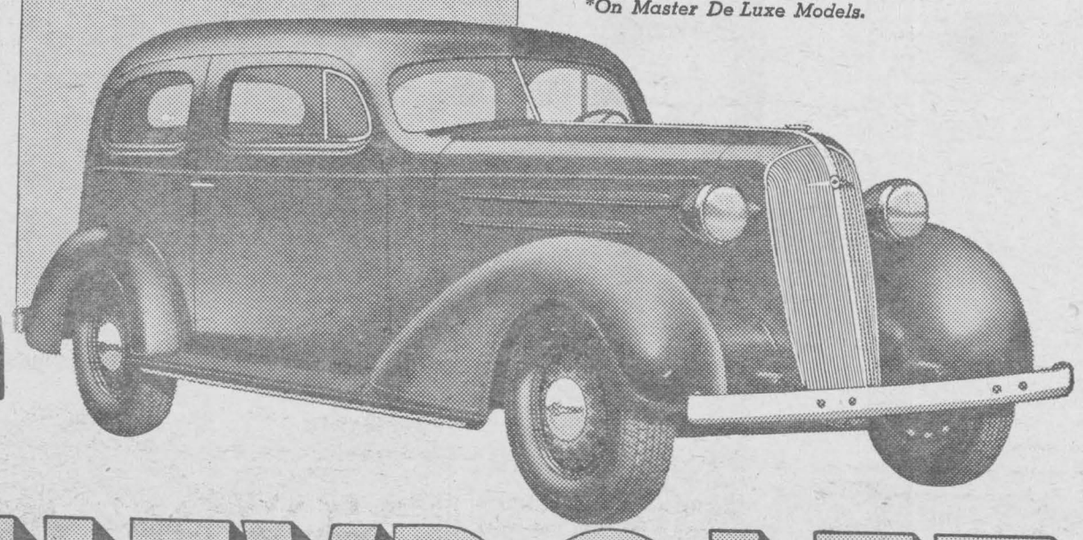

CHEVROLET

GM GENERAL MOTORS PRODUCTS

Consider the Company Back of the Car

C-276

D. Melvin - Winchseter

Associate Dealer..FRED F. WELLS, Morrisburg, Ontario.

HOCKEY THRILLS: Tune in every Saturday night at 9 p.m., Eastern Standard Time, to General Motors Coast-to-Coast Hockey Broadcast.

MORRISBURG FERRY TO U.S.A.

DAILY — EVERY FIVE MINUTES

From 6 a.m. to 12 Midnight — Five Hundred Yard Crossing

The Fastest and Only Full-Year Five-Minute Service across the St. Lawrence River.

No. 37 N.Y.S. Highway—E 15 Miles to Massena; W 22 miles to Ogdensburg;
No. 345 N.Y.S. Highway—S.W. 18 miles to Canton; S.W. 9 miles to Madrid;
No. 56A N.Y.S. Highway—S. 9 miles to Potsdam.
Visit any of the above towns Sunday. They have splendid Hotels, Restaurants and Theaters.

RATES—Motor Car, $1.00; Passengers 25c each; Return Free on the same day. No extra charge on Saturdays, Sundays, or Holidays.

GEORGE D. HOWITH,
Vice-President and Managing Director
MORRISBURG-WADDINGTON FERRY LINE.

LOW ROUND TRIP FARES from MORRISBURG

Going FRIDAY MARCH 20 11.08 p.m.
SATURDAY MARCH 21
a.m. a.m. p.m
1.09 11.02 11.08

TORONTO $4.85
HAMILTON $5.60 NIAGARA FALLS $6.50
London $7.15 Detroit $9.35 Chicago $12.

RETURN LIMIT—Mon. March 23, exxcept London, 5.53 a.m. Tuesday March 24. Chicago, Wednesday, Marrch 25. (Not good on eastbound train 4 p.m. from Toronto.

For further details consult your local agent. M53-M

CANADIAN NATIONAL



Woman's World

By Mair M. Morgan

Three Layers to Success

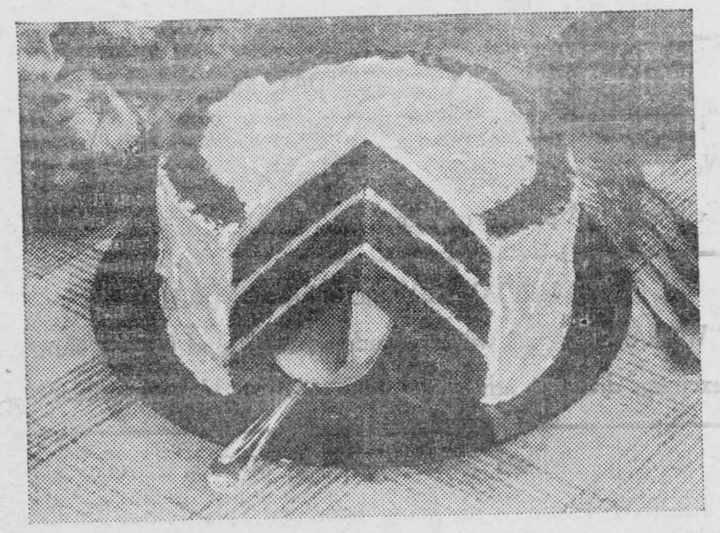

Cooks of long ago didn't worry about accuracy—they couldn't have stood in a witness box and told "the whole truth and nothing but the truth" about their recipes because they didn't know it. They cheerfully said "two cups of flour" and forgot that no other kitchen used exactly the same cup for measuring, and that other cooks used different kinds of flour made from different kinds of wheat. They just couldn't understand why everyone who had the recipe couldn't turn out a tender, moist gingerbread. Now those old recipes brought up-to-date give every cook a chance to make perfect cake, for dietitians now specify exactly the ingredients to use to insure success. For instance try the following recipe for the above delicious-looking cake:

Chocolate Peppermint Cake

2 cups sifted cake flour; 1 teaspoon soda; ½ teaspoon salt; 1/3 cup butter or other shortening; 1¼ cups sugar; 1 egg unbeaten; 3 squares unsweetened chocolate, melted; ½ cup thick sour cream; 1 teaspoon vanilla; ¾ cup milk. Sift flour once, measure, add soda and salt, and sift together three times. Cream butter thoroughly, add sugar gradually, and cream together well. Add egg and beat very thoroughly; then chocolate and blend. Add about ⅓ of flour and beat well; then add sour cream and beat thoroughly. Add remaining flour, alternately with milk, beating well after each addition. Add vanilla. Turn into two greased 9-inch layer pans and bake in moderate oven (350 F.) 30 minutes, or until done. Spread Peppermint Frosting between layers and on top and sides of cake. Decorate with 1 inch border of chocolate flakes.

Frosting

2 egg whites, unbeaten; 1½ cups sugar; 1 teaspoon vanilla; 5 tablespoons water; 1½ teaspoons light corn syrup. Combining egg whites, sugar, water, and corn syrup in top of double boiler, beating with rotary egg beater until thoroughly mixed. Place over rapidly boiling water, beat constantly with rotary egg beater, and cook 7 minutes or until frosting will stand in peaks. Add just enough red colouring to hot frosting to give a delicate shell-pink tint. Just a tiny speck of coloring on the end of a knife or a few drops of liquid coloring are enough. Remove from fire, flavor with oil of peppermint (6 to 10 drops), and beat until thick enough to spread. Spread on cake. While frosting is still soft, but cold, sprinkle chocolate flakes around top of cake to form a 1-inch border. For chocolate flakes, scrape a square of unsweetened chocolate with a sharp knife, hold knife at right angles to chocolate and scrape with downward motion.

Fresh Lamb Dishes

Even if the budget is flat it is nice to know that you may have an inexpensive yet tender cut of fresh lamb for the dinner. In this respect, lamb is a most accommodating meat and any cut, no matter how little it costs, may be prepared in a variety of appetizing ways.

It is true that some cuts of lamb are higher in price than others, which is partly due to the greater demand for these cuts. Therefore, if you are interested in saving on the family budget, it is wise to select the less-demanded cuts of lamb. You are sacrificing nothing in flavor, tenderness or nutritive value; you are merely taking advantage of your knowledge of lamb possibilities over the "hit-and-miss" shopper who thinks of fresh lamb only in terms of leg and loin, and your reward will be an appreciable saving in dollars and cents.

Most of the forequarter cuts of fresh lamb belong to the economical group; shoulder, breast, shanks, neck, as well as trimmings suitable for stews and ground meat dishes.

The neck is a cut rich in meat extractives which give meat its fine flavor and is usually used for stews, patties, and broths. The shoulder gives delicious, large, meaty chops and roasts, while the shank is a smaller cut which can be roasted, stewed or used for broth.

The breast is most suitable for roasting and stewing, or may be used in a boneless lamb roll made up from shoulder, breast, and shank. Any desired weight may be bought in this form to make a splendid piece of solid, fine-flavored meat for a family roast.

A Pocket Telephone

It is announced that an Italian scientist has just perfected an invention to enable the telephone subscriber to receive and answer calls when driving about in a car, as well as if he were at home or the office. A specially designed wireless receiver and transmitter are fixed to the instrument at home and a similar equipment attached to headphones is carried in the car. The equipment's bulk is the chief drawback at present, but the inventor is confident that it can be reduced to pocket-camera size.

It is said that the smallest person ever born was Lucia Zarate. She was born in New York in 1863, and when fully grown did not stand more than 29 ins. in her stockinged feet. The most famous dwarf, Tom Thumb, was 31 ins. in height.

Barretts of Wimpole St. House Falls

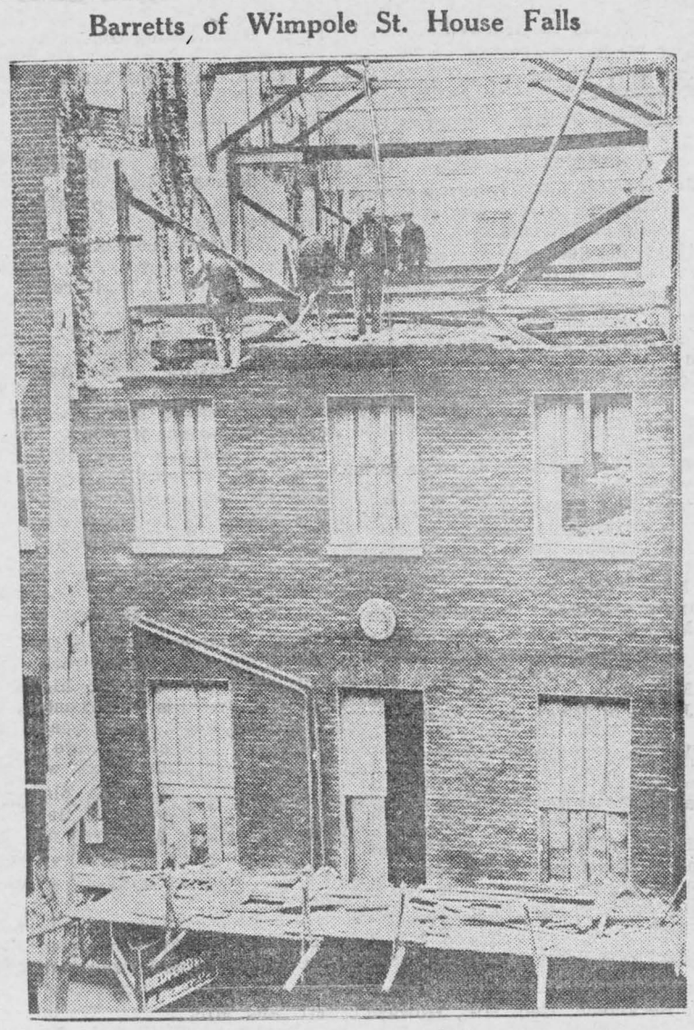

The house famous in English letters, once occupied by the "Barretts of Wimpole Street," long a picturesque London landmark, has given way before prosaic progress. The new house, however, will include some of the fittings and mantlepieces once familiar to Robert Browning, the poet. Here is the scene as workmen demolish the structure.

CANNOT IGNORE FACTS OF DAY

"The point made by Charles A. Beard in a speech at a meeting of American teachers and school superintendents at St. Louis is one that is central in all discussions of academic freedom," observes the Baltimore Sun. Professor Beard said the present age is inescapably one of conflict and, since honest teaching cannot overlook that reality, it must, therefore, take account of subjects which are controversial and of matters about which people feel strongly.

There is no possibility of concealing from children and from youth the turbulence of the modern world. And one of the chief hopes which reasonable people can seriously entertain is that a more exact and profound understanding of the causes and the nature of deep and universal difficulties will eventually equip mankind to overcome them in large measure. To disregard the issues which this study involves, or to treat them as if they yielded at once to easy formula, is to falsify the whole position and to defeat the most important ends which education has in view. That was what Professor Beard said when he remarked that the "perversion of instruction" by the blinking of palpable facts, and the hushing of all ideas which may be regarded as dangerous, "is more than a betrayal of knowledge and truth. It assumes that knowledge and truth are of no importance; that a nation can live by lies and deception."

So far as we can see that argument is irrefutable. Fallacious ideas are best dealt with when they are openly exposed; "dangerous" subjects are never rendered safe by suppression. If education not only neglects the conflict of ideas, but rules out all reference to that conflict in a period which breeds it, the brightest hope that exists for resolving our problems is condemned.

Natives of Papua have to get permits to wear clothes, according to Sir Hubert Murray, Lieutenant-Governor of Papua. A Papuan, he added, must first prove that he understands the correct use of clothing, and the need for constant washing to prevent disease, before the permit is issued.

For Youthful Figures

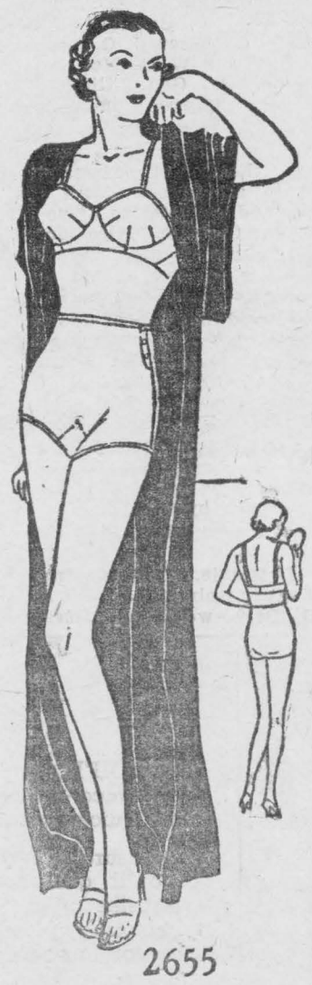

Here's a dance set that will make the younger figure look slim and well groomed.

The uplift brassiere closes at the back. Note how the brief panties snug the figure.

You'll find it so economical and simple to sew, you'll want to make several sets.

It's especially dainty and practical made of silk or satin crepe.

Style No. 2655 is designed for sizes 12, 14, ,16, 18 and 20-years. Size 16 requires 1⅛ yards of 39-inch material.

HOW TO ORDER PATTERNS

Write your name and address plainly, giving number and size of pattern wanted. Enclose 15c in stamps or coin (coin preferred); wrap it carefully and address your order to Wilson Pattern Service, 73 West Adelaide Street, Toronto.

SUNDAY SCHOOL LESSON

LESSON XI — MARCH 15

Jesus Teaches His Disciples To Pray

GOLDEN TEXT — "If we ask anything according to his will, he heareth us." — 1 John 5:14.

THE LESSON IN ITS SETTING

Time—All the events in this chapter occurred in November-December A.D., 29.

Place — Peraea, as in the preceding lesson.

"And it came to pass, as he was praying in a certain place, that when he ceased, one of his disciples said unto him, Lord, teach us to pray." They had no doubt entered into a life of prayer at the beginning of their fellowship with Jesus, with great earnestness and perhaps with faithful regularity, but, as persecution and misunderstanding arose, as the first thrill of their discipleship passed, and the burdens of their ministry became heavier, their prayer life may easily have become mechanical.

"And he said unto them." The following prayer has been divided into two parts. The first has been called "The Purposes of God," the second has been called "The Pilgrimage of Man."

"When ye pray, say, Father." In the Old Testament God is seldom spoken of as Father, and, then, in reference to the nation Israel, not to the individual (Deut. 32:6; Isa. 63:16; Jer. 3:4, 19; 31:9; Mal. 1:6; 2:10). Thus the Lord Jesus really gives to men, for their life of fellowship with God a new name.

"Hallowed be thy name." The name of God expresses the character of God. To hallow his name means to treat as holy, to venerate (1 Pet. 3:15 Isa. 29:23). "Thy kingdom come." The earth is the very centre of God's kingdom. It is here that he had proposed to reveal his glory in the ages to come. Jesus is to be King over all the earth and to sit on the throne of his father David. This is the true and ultimate meaning of the prayer, "thy kingdom come."

"Give us day by day our daily bread." We might translate the first phrase, literally "continue giving to us." The petition includes more than that of the one in Matthew, where, interpreting literally, the petition is for bread "for the coming day." In Luke, the petition might be paraphrased: "Continually give us day by day our bread for the coming day.

"And forgive us our sins; for we ourselves also forgive every one that is indebted to us." Some one says, That is not the ground of grace and that does not belong to us. Let it be remembered that Jesus did not give that prayer to men outside the Kingdom. He gave that to men inside the Kingdom. If I go to a man outside, steeped in sin, I do not say, If you promise to forgive, you will be forgiven. The man outside gets his forgiveness with no condition, when he prays, but, once he is in the kingdom he does not get forgiveness unless he is ready to forgive, unless he has forgiven. "And bring us not into temptation." Temptation is sometimes spoken of in Scripture as coming from God, sometimes as coming from Satan. God tempts no man to evil, but for good; he tries and tests, as he tempted Abraham and the children of Israel in the wilderness. Satan tempts unto evil; he tries to infuse evil into the human mind.

"And he said unto them, Which of you shall have a friend, and shall go unto him at midnight, and say to him, Friend, lend me three loaves." In the Orient, to avoid heat, travel is often engaged in at night. When the books are opened, it will be discovered that more importunate and prevailing prayer has been offered at midnight than at all the other hours of the day and night taken together.

"For a friend of mine is come to me from a journey, and I have nothing to set before him." Even the deepest poverty was not held to excuse the primary Eastern virtue of hospitality.

"And he from within shall answer and say, Trouble me not." It is the trouble that he minds, not the parting with the bread. It is the mood of a man made heartless and selfish by comfort. Comfortable people, we know are apt to be hard-hearted.

"The door is now shut." The Eastern doors were not so easily opened as are those of our northern homes, where all one needs to do is to turn a key in the lock and take hold of a knob. "And my children are with me in bed; I cannot rise and give thee." In Oriental homes, frequently the members of entire families would sleep in the same room.

"I say unto you, Though he will not rise and give him because he is his friend, yet because of his importunity." The English word importunity comes from the adjective importune, which in turn comes from a Latin word meaning unfit, unsuitable, troublesome, grievous and hence [illegible] the condition of being unseasonable or inopportune and in this case, troublesome pertinacity in solicitation.

"He will arise and give him as many as he needeth." Possibly the man's generosity may have been increased by his own conviction that he had, up to this point, acted most selfishly.

"And I say unto you." The "I" here is emphatic. The same voice in the preceding verse introduces a statement based upon the natural reason, but the voice in this verse introduces a statement based upon the definite authority of the Lord Jesus, who alone can make promises to men concerning the effectualness of their prayers before the throne of grace. "Ask and it shall be given unto you; seek, and ye shall find; knock and it shall be opened unto you." These three verbs are in the present imperative and mean continue asking. John 16:24; Matt. 21:22; Mark 11:24.

"For every one that asketh receiveth; and he that seeketh findeth; and to him that knocketh it shall be opened." What an experience it is, what a more than heavenly joy it is, when the door is at last opened, and the loaves are handed out.

"And of which of you that is a father shall his son ask a loaf, and he give him a stone? or a fish, and he for a fish give him a serpent? Or if he shall ask an egg, will he give him a scorpion." Similar words were spoken by our Lord in his Sermon on the Mount (Matt. 7:9-11. The appeal of the Lord Jesus here is to personal experience.

"If ye then, being evil, know how to give good gifts unto your children, how much more shall your Heavenly Father give the Holy Spirit to them that ask him?" It is evident, that none of the disciples, with the possible exception of Mary of Bethany, asked for the Spirit in the faith of this promise. It was a new and staggering thing to a Jew, that, in advance of the fulfillment of Joel 2:28, 29, all might receive the Spirit. To go back to the promise of Luke 11:13 is to forget Pentecost, and to ignore the truth that now every believer has the indwelling Spirit (Rom. 8:9, 15; 1 Cor. 6:19; Galatians 4:6; 1 John 2:20 and 27).

No Women Wanted

OTTAWA.—Very Rev. E. F. Salmon, dean of Christ Church Cathedral, said last week in a sermon that women soloists should never be heard in churches because it was impossible to "disassociate the personality from the voice."

The dean said solos should be sung in churches only on infrequent occasions and that they should be sung then by men or boys. He expressed the belief the blending of boys' and men's voices was superior to that of men and women.

He expressed disapproval of cassocks and mortar boards as the costume of women choristers, maintaining the cassock was a male garment and the mortar board academic. Women in choirs, he said, should wear gowns of grey or blue open down the front and worn over their dresses, much like university gowns.

FU MANCHU By Sax Rohmer

The Yellow Monster Lives



Any Time is Tea Time
"SALADA" TEA

304

The GREEN GHOST

by Stuart Martin

SYNOPSIS

In the West Indies, Maud Barron awakes with a premonition of disaster. Rushing into her father's study she finds him dead. Dr. Sidney Foster, a friend, is joined by Detective "One Eye" Uttick, a mulatto. Hughes, a member of the household is antagonistic toward all investigation. He accompanies Maud back to England. Foster follows and Maud informs him "The Ghost" has appeared in England the same as at the time of her father's death.

Maud employs Elsie Monteith as a companion. Elsie admits to Foster that she has fallen in love with him. Foster leaves for London and is murderously attacked on the way. On examination, the neck wound proves to be a bite from a poisonous snake.

Maud meets her brother in London—Dr. Foster following her finds him dead.

He found Maud Barron had made an effort to pull herself together in his absence. She was standing in front of the fire looking into the red glow, her hands clenched tightly at her sides.

"They are sending up something for you to eat right away," he said. "Dinner is about due."

"Has Elsie arrived?"

"I did not see her."

"You told Mrs. Gibbs?"

"Yes. She will send Miss Monteith when you feel steadier. I will not go down until you are all right. Miss Monteith can come then."

She turned her head as a knock came to the door. It was her maid with a tray of eatables. Not a word passed between Foster and her until she had taken some food.

"Dr. Foster, there is a great deal that you ought to know. I have come to the conclusion that it is time you knew."

"As you please, but if there is anything that will give you pain——"

"Ah, that doesn't matter any more. I have endured as much as anyone can endure. Are you interested in my story? Do you want to hear?"

"I want to hear anything that you think will be of use to me in the problem we are faced with. I realize that your father's murderer has not yet been brought to book."

She gave a little cry; and the shade that passed over her face told him that she had not forgotten either."

"And there is my brother's death—"

"And some other things, Miss Barron. Just tell me what you want to say in your own way. I shall ask any questions if I want to."

"If only I could get at the secret of the green ghost! Everything has started with that. Yes, I am sure of it. I shall start from the beginning. You know that some time ago my father quarrelled with a man whose ghost he said was haunting him?"

"Yes, I know that."

"But do you know that this man was the father of William Hughes?

"The father of Hughes?"

She nodded, watching him closely and drying her eyes as she warmed to the subject.

"It was Hughes and his father who were really, I believe, at the bottom of my brother turning out as he did. It was they who caused him to run away from home and end as he did. It was they, I tell you, who really sent him to prison."

"To prison?"

It was a pitiful story she had to tell and was, briefly, the story of a young man's way-wardness, of his entanglement with the elder Hughes, of the working of an older, keen, unscrupulous brain on the impressionable nature of a youth. And having got him into their power the two, Hughes and his father, began openly to deride their victim's father. At length Robert Barron was sent to prison for crimes of which Maud had never believed him capable, crimes which he himself constantly denied. But though Maud had moved heaven and earth to clear her brother there was one point that stood out as a barrier, and that item could only be cleared up by a confession from the elder Hughes. He knew the situation and played on it.

James Barron was told of the state of affairs and made attempt after attempt to get confession; but the elder Hughes never came the whole way though he accepted money for what he had never admitted. At length matters came to a crisis. In the lonely road that marks the trail up the Blue Mountains of Jamaica the two men had met, whether by appointment or accident, Maud could not be sure; but they had met and there they quarreled. There had been a struggle and Hughes had been thrown over a cliff.

His body had never been recovered, for at the foot of the cliff roared a mountain torrent. But the struggle had been seen by two men; one of them was William Hughes and the other was a native servant. From that day William Hughes fastened on James Barron, threatenig exposure, hanging, every calamity that murder brings in its train. He and the native were ready to swear anything, but they were willing to compromise. It was Wiliam Hughes who suggested the agreement. It was audacious enough. He was to be accepted as James Barron's secretary at a high salary, and James Barron was to put no obstacle in the way of William Hughes and Maud becoming husband and wife. It was a terrible, forked stick to present to any man; but if he refused, he must face prison, trial, grim disgrace and a murderer's end.

To Be Continued.

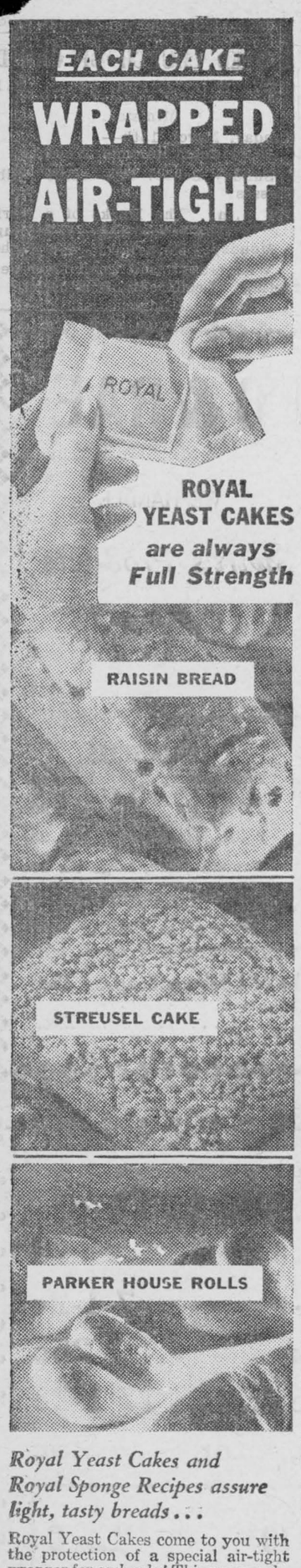

Royal Yeast Cakes and Royal Sponge Recipes assure light, tasty breads . . .

Royal Yeast Cakes come to you with the protection of a special air-tight wrapper for *each cake!* This assures absolute freshness—full leavening power. You can use Royal Yeast Cakes the day you buy them—or months later—and be sure of uniform results! No wonder 7 out of 8 Canadian women who use dry yeast insist on Royal!

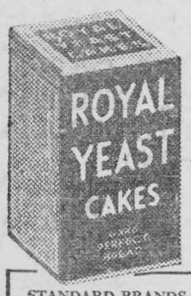

BOOKLET FREE!

"The Royal Yeast Bake Book" gives *tested* Royal Sponge Recipes for the breads illustrated above and many others. FREE! Just send coupon!

BUY MADE-IN-CANADA GOODS

STANDARD BRANDS LIMITED
Fraser Ave. and Liberty St., Toronto, Ont.
Please send me the *free* Royal Yeast Bake Book.

Name_____

Street_____

Town_____ Prov._____

O'LEARY MALARTIC

Circular upon request

WAverley 3461

BRIDGER, HEVENOR & CO.
Members
THE TORONTO STOCK EXCHANGE
33 TEMPERANCE ST. • TORONTO

Crimes - Justice
Mysteries - Solution
Experts - Money
Men and Women

If you have an inclination for solving problems, yet are unable to solve the important one of choosing a profession for yourself, write at once for our literature giving details of how you may become qualified to act in the well paid capacity of a

Special Investigator or Special Agent

Write for full information to
The BRITISH SCHOOL *of* SECRET SERVICE
Founded (England) 1920
14 Bonfield Avenue, Toronto, Ont.

Best for You and Baby Too

Baby's Own Soap

10 Individual cartons 10 cents

One Profession Closed to Women

Men Retain Nerve-Racking Positions as Shorthand Reporters

OTTAWA—Women may qualify as Senators and as member of parliament but no woman yet has qualified for the work, usually considered a feminine occupation, of shorthand reporter in the House of Commons.

At each session, members' speeches are taken down by one of six men who sit at desks in the centre aisle and who alternate, each working 10 minutes in the hour. The work is intense and nerve-wracking. Members in the back benches sometimes mumble inaudibly and there are often interruptions.

After the shorthand reporters leave the House, they dictate their notes to women typists. These notes appear in the official printed record, Hansard, the next day.

Their Carriages!

A reference to the good old days is assuredly to be found in the "25 Years Ago" notes of The Ottawa Journal:

The Journal spoke sternly to the Toronto Star which had suggested that Ottawa was overrun with snobbery and social climbers. "Ottawa possesses," said The Journal, "probably half a hundred millionaires . . . and we doubt if half of the fifty keep carriages."

Try and find the half a hundred millionaires today in Ottawa?

"It might be almost said that our chief interest as citizens is to invent new restraints for one another." —Sir Ernest J. P. Benn.

If you are seeking mental improvement and efficiency, you should write for particulars of the courses offered at moderate fees by **The Institute of Practical and Applied Psychology.**

Read "THE HELPER" — a new monthly magazine of help for everybody published by

The Institute of Practical and Applied Psychology

One dollar a year
Sample Copy — Ten Cents
Write for your copy TODAY!

910 CONFEDERATION BUILDING
Montreal -:- Quebec

EVERY DAY LIVING

A WEEKLY TONIC

By Dr. M. M. Lappin

THE TRUE WEALTH OF LIFE

The readjustment of the social and economic order has been talked about a great deal in recent years. Writers, politicians, clergymen, as well as the man in the street, have all shared in the talk. Nor has the talk abated. I frequently receive letters, mostly from younger men, complaining bitterly about the unequal distribution of wealth. Here is an extract from one such letter.

"Ever since I was able to work I have worked hard. Before I got married I saved all I could toward getting married and, since then, my wife and I have always tried to live as economically as possible so that we might be able to do the right thing by our children. We have three children—two boys and a girl. Our oldest boy is just about ready for college. We think he should have a college education, but although we have stinted and saved all our lives we have hardly enough to justify us sending him to college. Don't you think it is time something was done to get rid of our existing order in which a few people have more wealth than they can handle and the majority have not enough to make life worth while?"

Well, we are all willing to grant that there are flaws in our social and economic order. There always have been and, it seems to me, there always will be. No human order is perfect. But I think we must also admit that there is a very real attempt being made today to improve things, and it is true, surely, that things are not just as bad as they were many years ago. On the whole, the standard of living has been raised.

It is so easy to blame the "existing order" for so many things. I am not capitalistically minded, but I do feel that, in a great many cases, men could do a great deal more than they do to better their own positions. I am not blind to the difficulties in the matter of getting employment which have existed too long, nor to the fact that there are glaring discrepancies in our existing order, but I know of many cases in which men, with their wives and families, are suffering needlessly. If these men whom I am thinking of had only kept their eyes open to see opportunity, and had had the faith and courage to go forth to seize opportunity when it presented itself and make full use of it, they and their families would not be in the position they are today.

Granted that all classes of hardship and suffering through poverty do not come within this category, but it is nevertheless true that life is for us, to a great exent, just what we make it. I agree that it is one of the outstanding sins of our own age that men, especially young men, have been kept without work until they are almost unemployable. But it is a sin in which we have all had our part and to which we must all plead guilty.

To come directly to the case of my correspondent, he is to be admired for having done his best. No man can do any more. I think, however, that the question which he has to first answer satisfactorily is — Is this boy a college curriculum? If so, it will enable him to make good in life? If he can answer these questions in the affirmative, then he should be willing to take the chance, make the sacrifice, and let his boy have the benefit of a college career. He will probably find that any sacrifice he makes will come back to him greatly increased—not perhaps in actual dollars and cents, but in the satisfaction of seeing his boy equipped to take his place in life and become a helper of his fellow men.

Not the least part of our trouble today is that we are materially minded. We have a wrong view of wealth. We think of wealth in the form of a large bank account, and while there are many things that a large bank account can assure for us, there are many other things—equally essentially if not more essential, to happiness, which the possession of money, however much it may be, can never guarantee. And even the worth while things which money can secure for a man are not denied that man who has no money. For example, even the poorest among us can have skilled medical attention if we need it, thus ensuring care of the body, while in most of our towns and cities there are public libraries, and in small communities where there are no public libraries, there is usually some club or institution, it may be the church, which provides corresponding facilities. Through our libraries we have access to the great minds of the ages and are thereby able to enrich our minds.

In a word, the true wealth of life may be said to consist of love, faith, hope, sympathy, courage and honesty. "A good name is better than riches", and money can never buy that.

NOTE: The writer of this column is a trained psychologist and an author of several works. He is willing to deal with your problem and give you the benefit of his wide experience. Questions regarding problems of EVERYDAY LIVING should be addressed to: Dr. M. M. Lappin, room 421, 73 Adelaide Street West, Toronto, Ontario. Enclose a 3 cent stamped, addressed envelope for reply.



Your Birth Date Reveals Your Vocation

By ANN PENNINGTON

One problem of vital importance that confronts young people is to determine the vocation or trade for which he or she is best suited. The purpose of this column is to be of service to those who are seeking help in this important matter. Your birthdate can be used as a guide to a proper decision.

Let us suppose that you, or someone in whom you are interested, were born between March 21st and April 19th. Such a person should seek a type of work with a spice of danger, or intrepedity would please these people even more. The profession as Surgeon should prove successful to people born during this period because of the knowledge that people's lives, and your own reputation depends on your actions. The trade as construction engineer would also prove very successful. A woman of this period being self-assertive and an excellent conversationalist should be successful as a promoter, dramatist, writer. A very good example of this type is Mary Pickford, the actress, and of the men Charlie Chaplin, the movie star. Their great love of giving to the needy, and their sympathy in abundance will bring much success to these persons.

As this period is symbolized by the Ram, a person of this type will be more successful after having conquered the somewhot headstrong tendency

Fullest success will come after they have learned to finish that which they have started.

A personal reply dealing with one important question will be mailed to anyone sending the day, month and year of birth together with 25c and stamped and addressed envelope for reply. Address all correspondence to Anne Pennington, Room 421, 73 Adelaide St. W., Toronto, Ont.

Why take a chance on any old second-hand **Piano,** when you can get a re-conditioned one from **us for so** little? Or a new one for **$295.00** up. Terms to suit.

Write for list of specials

MASON AND RISCH LIMITED
642 King St. W. Toronto, Ont.

Winter Sunset

I heard the wind blow through the pines,
I saw their branches bend and sway,

[redacted]



NO NEED TO RUB AND SCRUB

Gillett's Pure Flake Lye takes off those ugly yellow stains and won't harm enamel or plumbing. Once a week pour it full strength down toilet bowls and drains. It kills germs, banishes odors as it cleans. Dissolves trap and drainpipe from obstructions. And use Gillett's Lye solution* for all kinds of heavy cleaning tasks. It *eats* dirt. Saves you hard work. Always keep a tin on hand!

*Never dissolve lye in hot water. The action of the lye itself heats the water.

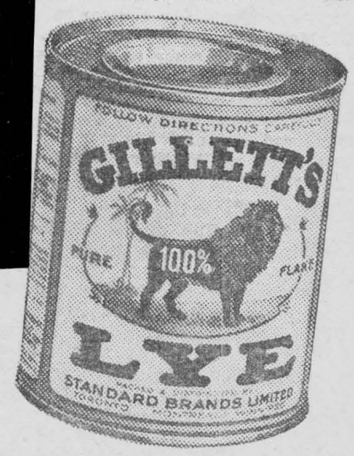

FREE BOOKLET—The Gillett's Lye Booklet tells dozens of ways this powerful cleanser and disinfectant makes housework easier. Also tells how to make good soap at home and gives helpful information on farm sanitation. Write for a *free* copy to Standard Brands Ltd., Fraser Ave. & Liberty St., Toronto, Ont.

Do This t... Sore Throat

Relieve Soreness in Three M...



1. Crush and stir 3 "Aspirin" Tablets in ½ glass of water.

2. Gargle thoroughly—throw your head way back, allowing a little to trickle down your throat. Do this twice. Do not rinse mouth.

For quickest relief from sore throat you've ever known, follow directions above.

Relief will come almost instantly. For the "Aspirin" acts like a local anesthetic to ease throat pains; and at the same time soothes irritation and soreness.

Doctors endorse this treatment. *For it provides a medication, and it takes medicine to combat a sore throat.* Try it. Results will amaze you.

●"Aspirin" Tablets are made in Canada. "Aspirin" is the registered trade-mark of the Bayer Company, Limited. Look for the name Bayer in the form of a cross on every tablet.

DEMAND AND GET "ASPIRIN"

LOCAL AND GENERAL

Mrs. T. Bouchard is spending the week in Montreal.

* * *

Mrs. A. K. McGill after spending a few weeks in Pembroke and Toronto, returned to town on Thursday.

* * *

Mr. J. D. Beckstead, Williamsburg, spent Wednesday visiting relatives and friends in Morrisburg.

* * *

Mrs. Geo. Locke and Mrs. H. Houlehan were in Kingston Wednesday attending the funeral of the late Sr. Mary Michael.

* * *

Miss Mary Derosier, R.N., of Montreal spent the week end with her aunts, Mrs. Lavallee and Miss Derosier.

* * *

Mrs. Fay Scott and daughter, Miss Jean spent a few days last week with Mrs. M. A. VanAllan.

* * *

Mrs. F. W. Hackett and Miss Irene Ryan of Montreal were week-end guests of Mr. and Mrs. S. P. Ryan.

* * *

Ladies' Tailored Suits and Coats made to order. Remodelling of Suits and Coats and Furs a specialty. Work and service, the best—Mrs. Roy, near R.C. Church, 2nd street. ap

* * *

Come to the St. Paticks Musicale, tea and food sale in the lecture room of the United Church. Everybody welcome. Price 25c. ac

* * *

Mrs. Frank Coons spent a few days in Toronto last week. She was accompanied by Miss Joyce Stratheran who remained in Toronto.

* * *

GIGANTIC CLEARANCE SALE—Fur-trimmed Spring Coats $2.95. Dresses $1.95 and up, Saturday, Mar. 14th.—A. B. McGANNON.

* * *

Misses Margaret Moran, Arlie Wilson and Irene Laurin, nurses in training at Hotel Dieu Hospital, Cornwall were week-end guests of the latter's' parents, Mr. and Mrs. Leo Laurin.

* * *

PROTECT YOUR HEALTH and that of your family, by using Pasteurized Milk, from all Tuberculin Tested Herd.—Duval's Dairy, Morrisburg. Phone 217. tf.

* * *

Mr. Kermit. Pyper of Montreal spent the week-end with his parents, Mr. and Mrs. Harry Pyper.

* * *

Mrs. L. W. Holmes of Ottawa, and Mr. and Mrs. Harry Armstrong and family of Brockville spent the week-end with Mr. and Mrs. Wm. Armstrong.

* * *

Rebates totalling $241,382 will be made by the Ontario Hydro Commission to local commissions and utilities in all but one of the 48 municipalities of the Eastern Ontario system, it was announced this week by Chairman T. Stewart Lyon. The rebates will be made as a result of the surplus resulting from 1935 operations in the system.

* * *

Fire destroyed Morewood High School, with damage estimated at $25,000, on March 9th. A high east wind carried sparks and debris over four other village properties, keeping volunteer firemen busy for four hours. Church services were halted in two village churches, and townspeople turned out to battle the flames

* * *

The many friends of Mr. Edward G. Williams of Toronto, son of Mr. and Mrs. H. E. Williams will be pleased to learn that he is making favorable progress at the Mountain Sanitorium, Hamilton, Ont., where he has been a patient for the past two years.

* * *

Tenders for construction of a $79,000 high school at Kemptville to replace the burnt building will be asked for in about a week or ten days by Miss Gladys McCaughey, secretary of the Kemptville Board of Education. Working plans are being prepared by F. W. Warren, architect, 66 King street East, Hamilton.

* * *

Dr. Abraham Hoy, one of Mountain Station's most highly respected citizens died suddenly at his home Thursday afternoon. Dr. Hoy was in his 72nd year and was a son of the late Mr. and Mrs. Joseph Hoy pioneer settlers of Mountain township. Dr. Hoy's sudden death came as a shock to all his friends as he had been enjoying good health. He is survived by his widow, two sisters, Miss R. May Hoy, and a married sister in Vancouver, and one brother, William H. of Kerr's Ridge.

* * *

The March meeting of the Eusebia Class was held at the home of Mrs. Smith. The meeting opened with the singing of "O Worship the King" followed by the Lord's Prayer. Twenty girls answered the roll call with Irish sayings or stories. The treasurer, Mrs. Robertson, reported that a cheque for $38.40 had been sent to Mr. Wallace in payent for the chairs which the class had donated to the Sunday School. It was decided that the Class donate $1.00 per quarter to the flower and fruit fund of the church. For the literary part of the meeting Mrs. Smith gave a very interesting synopsis of the book "If I Have Four Apples." Miss Nellie Camerron and Mrs. Charles Clark took charge of the recreation and very interesting games were played, after which refreshments were served and a very enjoyable evening was brought to a close.

Died—At the home of her sister, Mrs. Arthur Ball, Chesterville, Ont., on Wednesday, March 11th, 1936, Gertrude Kendrick. Funeral to be held on Saturday, March 14th, at 2.30 o'clock at Chesterville United Church. Intrement at Maple Ridge cemetery.

* * *

Our citizens generally voiced their regrets when it became known, following the regular meeting of the Board of Education for March, that Miss Annie A. Boyd, M.A. had resigned from the staff of the Morrisburg Collegiate, to take effect June 1st. It is Miss Boyd's intention, we understand, to retire. She is the oldest member of the Collegiate staff, having taught in Morrisburg for nearly thirty years. Miss Boyd is recognized as one of the most efficient teachers in the Province, by the Department of Education, as well as the local Board, and one who has always enjoyed the respect of her fellow teachers and students. Her place on the local staff will be hard to fill. Arrangements will be made by the Board to officially mark their appreciation of her faithful service.

MR. ANSON CASSELMAN

Word was received last week by relatives in this district of the death of a well known and highly esteemed former resident and native of this district in the person of Mr. Anson Casselman. Mr. Casselman passed away in a hospital at Sacramento. He had been in failing health for some time, having suffered two or three paralytic strokes and had been seriously ill for the last two months. He passed away from an attack of pneumonia.

Mr. Casselman was home in Williamsburg township in the year 1866, a son of Silvanus Ira Casselman and his wife Catharine Merkley.

Following his marriage to Miss Lucy Merkley, about 45 years ago they went to the United States and lived in Iowa for a time before taking residence in Canada on a farm west of Williamsburg village, twenty-seven years ago. Mr. Casselman took his family to the Elkhorn section near Sacramento, California, to establish their home on a ranch in that district where he was widely known. He had been identified with much of the development work that has been done in the last quarter century in eastern Yolo county, and he was a leader in many of the movements for expansion of the agricultural industry in that district.

He is survived by his widow, and two sons, George and Carl Casselman of Sacramento, another son, traffick officer, William Casselman, was killed in a motorcycle accident last year.

He leaves a grrandson, Ray Casselman, four brothers, William J. Casselman of Sacramento, Cal. Chesley of Governeur, N.Y. Oscar of Williamsburg, George K. of Dunbar, two sisters, Mrs. (Dr.) A. E. Shaver of Brockville, Mrs. Walter Whitteker of Berwick, another sister, Miss Minnie Casselman, predeceased him several years ago.

He was given funeral rites on Tuesday morning at 10.30 o'clock at the Norman Mortuary in Sacramento. Mr. and Mrs. Casselman were regular attendants of the Lutheran Church in Sacramento.

Burial was made in the Odd Fellows' cemetery in Sacramento.

A general sympathy of the community is extended to the family and brothers and sisters in their bereavement.

[redacted]

AUCTION SALE

The undersigned will sell by Public Auction, on the premises, lot 10, First Concession, Township of Williamsburg, about five miles east of Morrisburg, on Wednesday, March 18 commencing at one o'clock, the following goods and chattels.

1 bay gelding, 1100 lbs; 3 purebred Ayrshires, 2 Grade Ayrshires, 1 Grade Jersey, 1 Grade Holstein Bull, 2 years, 1 Brood Sow, due to farrow March 30, 14 Brown Leghorn Pullets, 11 1-year-old hens, Quantity of Oats, Quantity of Buckwheat, 10 Tons Hay in stack, can be seen at rear of farm, 1 Wagon, low wheels, good as new, 2 corn shufflers, 1 set harrows, 1 disc harrow, 1 walking plow, 1 set beam sleighs and 1 cutter, 2 milk wagon gears, 1 pine boat 17 ft., 4 milk cans, almost new, 1 mail box, and many other articles.

Terms—$10 and under, cash, over that amount 4 months' credit by furnishing approved joint notes, or six per cent. off for cash.

Ross Beckstead, Auctioneer.
Aden Garlough, Proprietor.

REFORESTATION TREE DISTRIBUTION

The Forest Branch of the Department of Lands and Forests of Ontario, is reviving a plan which was in vogue a few years ago. This plan should be of especial interest to persons in Eastern Ontario who require trees for reforestation purposes. This provides for the shipping of trees from Kemptville to applicants in nine counties in Eastern Ontario. This does not mean that a nursery is being established at Kemptville, but as the branch is shipping treees to the County Forest in Pescott and Rus sell, it s a simple matter to handle a few more, and in that way save express charges for persons interested. Charges will be made only from Kemptville rather than from Orono, Ontario"s most easterly nursery.

Parties interested may obtain, by writing or calling for application forms from the Agricultural Office, Morrisburg, Ontario.

RESIDENCE FOR SALE

CHURCH STREET, Solid Brick, on large corner lot. Garage, outbuildings. Easy walking distance to shopping, bank, theater, etc. Price $2,500.00 Possession May 1, 1936

GEORGE D. HOWITH,

Real Estate
OTTAWA:

248-250 Slater St. Queen 248-250

MORRISBURG:

Box 250 Phone 248-250
Chamber of Commerce.

NOW IS THE TIME

To Clean Up for Spring. Let us supply your wants with the following Sherwin-Williams Products:

Paints and Varnishes
Decotint, Lin-x Varnish,
Empire Wallpaper.

We are now in a position to give you Expert Service on

KELVINATOR
Refrigerators.

J. S. TOSHACK

Phone 218. Morrisburg.

Plumbing, Heating and Sheet Metal Work.

DR. CURRIE

DENTIST
Office over Bradfield's—Phone 150
MODERN X-RAY EQUIPMENT

HOCKEY HOT SHOTS

For the second successive year the Black Hawks and Maple Leafs have advanced to the final series for the Town League championship. A trophy has been donated by Mr. Cecil Hunter, league president, and it will be pesented to the winning team after the game, which takes place in the local arena to-night (Friday). As an added attraction, a ladies' hockey game will be played at 7.15 featuring the Red Hawks and the Neverlicks.

* * *

Playing in Winchester Monday night, the Whizbang Girls, reinforced by stellar players of the Red Hawks and the Neverlicks, defeated Winchester High School girls, 3-1. Midge Warring scored two while Dorothy Weir counted one for the locals, and Beulah Kincaid saved the Winchester forces from a shutout.

LOCKE TICKLES TWINE TWICE
When Hawks Win Semi-Final

Displaying one of his better games, Dan Locke paced the Black Hawks to a 3-2 win over the Collegiate in Monday night's Town League semi-final. Dan scored two goals, won an assist in the third, and played his best all-around game of the season. Snyder, on the right wing, and Floyd Fetterly on defense also gave a good account of themselves, while Timmins in the nets, showed a remarkable return to his old form, blocking many hard drives, which looked to be goal-labeled.

Locke opened the scoring in the first period and Cliff Hart, M.C.I. winger tied it up shortly after. Strader picked up a loose puck and shoved it home to give the Grads a 2-1 advantage. Charlie Weegar, burly Hawk defense player tied the count again in the second on assists from Locke and Snyder. Locke scored his second goal of the evening, assisted by Snyder in the final canto, and thereafter the Hawks elected to play a defensive game, lining up four and five men on the blue line and shooting the puck down the ice when their slim lead was threatened. Gib Coons and Cliff Hart starred for the collegiate on the line, while Herb Coons and Buck McIntosh played effectively on defense.

The teams:—

Hawks		M.C.I.
Timmins	goal	Myers
Laurin	defense	McIntosh
Weegar	defence	Coons
Millward	centre	Coons
Snyder	wing	Strader
Locke	wing	Hart

Alternates

Hawks—Leonard Laurin, Floyd Fetterly.

M.C.I.—Stewart Martin and Art Colquhoun.

LEAFS DEFEAT MAROONS 7-1

In the second semi-final town league game Tuesday, the leading Maple Leafs defeated the lowly Maroons 7-1, and qualified to meet the Black Hawks in the sudden-death final tonight (Friday). Minus Harry Smith their star forward, the Maroons put up a brave fight against their faster and heavier opponents.. In the first period they lacked their first-string defenseman, Don. Beckstead, who suffered a slight injury before the game, but once Don. got started, he mowed down the incoming Leafian forwards with great regularity.

The Maroons had more than their share of hard luck and became disorganized for a time in the second period, when Jitters Smith scored on a beautiful solo effort, only to see his goal disallowed by the referee, the goal judge differing with the referee. Cliff Reid scored their only other goal in the first period.

Scorers for the Leafs were: Smith (Dillabough); Dillabough (Smith); Dillabough (Gamble), Dillabough, Pigeon, McIntyre (Smith), Tindal (Eamon).

The Mariatown combination of Paul Smith and Denzil Dillabough went great guns for the Leafs and drew plenty of applause. Alf Gamble was the Leaf's best back-checker.

The Maroon stars were Jitters Smith and Tuttle, who showed some real stickhandling ability. Johnny McCoy played a geat game in the nets, but could not stop all the Leafs, who kept ganging him continually.

The teams:—

Leafs.		Maorons
Millward	goal	McCoy
McIntyre	defense	Jarvis
Eamon	defense	McIntyre
Smith	centre	Tuttle
Dillabough	wing	Smith
Gamble	wing	Reid
Tindal	subs.	McDonald
Pigeon		Beckstead
		Hummell

Referee, Alf. Gamble Sr.; Judge of Play, Beaumont Hutt.

BLOWER COAL

Just unloaded a car of No. 1 Welsh Buckwheat Coal. Try a ton and note the difference.

ALEX SHANNETTE,
bp Phone 177, Morrisburg.

FARM FOR SALE OR RENT

125 acres, more or less, house and barn in excellent condition; situate, facing St. Lawrence River; immediate possession.

J. CLINTON CASSELMAN,
P. O. Box 254. Phone 209, Morrisburg.

LUTHERAN CHURCH

St. Paul's, Morrisburg:
Sunday, March 15—
10 a.m., the service.
11 a.m., Sunday School.
7 p.m., Vespers.
Monday, March 16th—
7.30 p.m., Luther League.
Wednesday Mar 18th—
7.30 Lenten Service.
St. Johns, Riverside.
Sunday, March 15th—
1.45, the service.
2.45, Sunday School.

KNOX PRESBYTERIAN CHURCH

REV. JENKINS BURBHOLDER

A.M., "The Power of a Zealous Life.

P.M.—The Godly and the UnGodly.

Mr. Burkholder will preach.

ST. JAMES CHURCH

Sunday, March 15th—
9 a.m. Holy Communion.
9.45, Sunday School and Bible Class.
11 a.m., Matins.
7 p.m., Evensong.
Trinity Memorial—
1.30, Sunday School.
2.30, Evensong.

UNITED CHURCH OF CANADA

REV. R.D. SMITH, B.A., B.D., Minister.

Sunday, March 15th—
10.30 a.m., Morning Worship.
Sunday School and Adult Bible Classes.
7 p.m. "The Marks of a Christian"; "The Power to See It Through
Monday 7.30 p.m., Y. P.'s Night.
Wednesday 7.30 p.m., Mid-week meeting. Leader, Mr. I. Hilliard.

BECKSTED & RAE



WE HANDLE
Swift's Products
EXCLUSIVELY

PER LB. 26c.

MEATS		GROCERIES	
Round Steak lb.	15c	Pilchards	15c
Boneless Rolled Beef, lb.	15c	Vitone, tin	29c
Pure Pork Sausage lb.	20c	2 lbs. Mincemeat	25c
Minute Beef Steak lb.	20c	Tomato Juice, large tin	10c
Finnan Haddie, lb.	15c	Pure Clover Honey, 5 lb. tin	49c

Large package Lux and 1 cake of Lifebuoy Soap .. 25c.
Bi-more Pears, 2 cans ... 25c.

WEEK-END SPECIALS

Beef Stew, lb.	7 1-2c	Lamb Stew, lb.	7 1-2c
Cooked Pigs' Feet, gal.	75c	Lamb Patties, 6 for	25c
Sausage, bulk, lb.	10c	Lamb Chops & Steak, lb.	17 1-2c
Hamburg Steak, lb.	10c	Savory Drumsticks, 6 for	25c

ROLLED ROAST BEEF, lb. 12½c
No Bones - Young Beef

LAMB FRONTS, lb. 12½c
Off Select Lambs

Salmon, fish, lb. - - 15c

LAKE TROUT, FRESH, DRIED, SALTED OR SMOKED HALIBUT, FRESH FILLETS, SMOKED FILLETS, SMELTS, FANCY HERRING, and OYSTERS ON HAND.

Salmon Loaf, Cooked, lb. 35c

Oranges, full of juice, doz. 15c

NEW CABBAGE, BEETS, CARROTS, GREEN PEAS, GREEN BEANS, RHUBARB, CAULIFLOWER, LETTUCE, CELERY, GREEN ONIONS, RADISHES, SPINACH, SWEET POTATOES, SPANISH ONIONS and TOMATOES ON HAND.

Choice Lemons, large, doz. 25c

Barkley's Meat Market

We Deliver - - - Phone 86