Winchester • 1888 - 1988 • Centennial

WINCHESTER PRESS

Second Class Mail
Reg. No. 1555

CNA BLUE RIBBON AWARD 1988

VOL. 101 NO. 23 WINCHESTER, ONT. WED., SEPT. 14, 1988 22 PAGES 45 CENTS

This week



Lucky draw

Wintario will broadcast live from the Winchester Community Centre Thursday night. The program will be carried on the Global Network and is part of the village's centennial celebrations.

3



Big stick

Barry Casselman swung a big stick for the Winchester Dynes last week. His eighth-inning double gave his team the 1988 GDIFL championship.

7

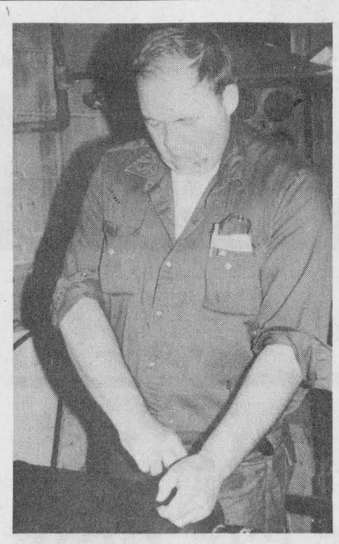

A honey of a job

When one thinks of bees, honey naturally comes to mind but at Benson's Bee Supplies in Metcalfe, they make and sell everything except the most obvious product.

B-1

Metcalfe Fair

The 132nd edition of the Metcalfe Fair will be held Thurs., Sept. 29 to Sun., Oct. 2 at the Metcalfe Fairgrounds. Gate admission is $2 for adults on Friday, $3 on Saturday and $4 on Sunday. The fair is sponsored by the Metcalfe Agricultural Society.



Tory star

Eric Cameron, left, accepts congratulations from a supporter after winning the Tory nomination in Stormont-Dundas last week. Cameron beat out two other contenders for the right to represent the federal Progressive Conservatives in the local riding during the next federal election.

Press Photo—O'Brien

Cameron elected Tory candidate

CORNWALL — A brash new personality has entered the political arena in Stormont-Dundas in the form of Eric Cameron.

Cameron, 30, a native of Cornwall and former special assistant to Stormont-Dundas MP Norm Warner, was selected as the federal Progressive Conservative candidate at a nomination meeting Sept. 7. He beat out two other contenders, Denis Carr and Grant Campbell.

Only one ballot was needed to give Cameron the majority vote. He won with 213 votes followed by Carr with 114 and Campbell with 90.

Even though Cameron said he had done his homework and fully expected to garner the nomination, he was surprised he won on the first ballot.

"I'm so pleased," he said. "We worked pretty hard at this. I expected to win but there is always some uncertainty."

Retiring MP Warner said he was pleased with the selection of Cameron as the riding's Tory candidate.

"I support him 100 per cent and there is no doubt in my mind he will win the next election," said Warner. "Eric has already worked on Parliament Hill and gone through the adjustment period."

Stormont, Dundas and Glengarry MPP Noble Villeneuve was also on hand to lend his support to the new candidate and brushed off any suggestions Cameron's age might hinder his chances of becoming the riding's next member of parliament.

"I think his age will be a great asset," said Villeneuve. "His experience as Norm Warner's assistant is invaluable and his business connections will bode well for the area."

Cameron said he is looking forward to conducting a good, intelligent campaign and debating his Liberal and NDP challengers on several issues.

While not well versed in farming issues, Cameron said he has read the free trade agreement with the United States from cover to cover and thinks area farmers will benefit under the deal.

"We have retained all rights to marketing boards and although there are no voluntary quotas on goods coming into the country, Canada still retains the rights over the quantity of goods we are receiving," he said. "Under a supply management system by definition, we must have control over our supply."

In addition, Cameron said business costs absorbed by farmers, such as new equipment and seed will probably come down once the agreement is in place.

"We will do well under this agreement but farmers are not too sure yet and that's the problem," he said. "I owe it to the constituents to give them an intelligent debate on the deal, sector by sector."

While no date has been set for a federal election, Cameron has started campaigning and is looking towards a November election.

Village puts language on ballot

WINCHESTER — Voters will have an extra question on their municipal ballot in November — whether or not English should be declared the official language of the Ontario government.

Village council unanimously agreed to add the question to the ballot following a presentation from residents led by Ted Robinson.

"Your first reaction may be that this issue is already settled by the governments, federal and provincial namely through Bill 8 and Bill C-72," said Robinson. "But all three major parties have tried to not make this an issue and conspired to pass these racist legislations by forcing its members to vote for it or not show up if they were not in favor."

Robinson told councillors a similar request was being made to all municipalities throughout Ontario.

A member of both the Alliance for the Preservation of English in Canada and National Association for English Rights, Robinson said the request to council was made on behalf of the residents and not any particular group.

Deputy reeve Bill Stewart said the question should be added to the polls considering the large number of area voters who supported independent candidate and NAER member Gord McGregor during the provincial election in 1987.

Robinson said he was overwhelmed when council agreed to add the question to the ballot.

"It is the only way we can get our voice heard," he said. "It will be good to see what the municipality thinks about it. If the majority is against the question that's fine, but if enough municipalities in Ontario have this vote and the yes vote is significant, people in Toronto will have to take note."

The question will read English shall be the official language of the province of Ontario, its government, institutions and services.

Country singer's performance hurt by poor sound quality

WINCHESTER — It was a disappointing weekend for local country singer Andy Langley.

Langley was in Toronto competing in the Bud Country Talent Search but his hopes of winning the $10,000 first prize were dashed when he was forced to proceed without a sound check.

He won the right to compete in Toronto after taking first place at the Gatineau Clog earlier this summer, beating out 10 other finalists. His trip was sponsored by country radio station CKBY.

"There were no sound checks prior to Andy's performance Thursday night at Massey Hall," said CKBY announcer Doug Anderson who attended the finals as part of Country Music Week. "No contestant was given a chance for a sound check. Since Andy went on first they used him as a sound check and his sound was all over the place."

Anderson said the poor sound quality had a lot to do with the outcome of the contest.

"The sound crew catered to Dan Feals who was the special guest," said Anderson. "They took a lot of time with him and they ran out of time for the others. The people I talked to were not satisfied with their rehearsals either. They only had a chance to run through once the night before."

In spite of his unfortunate placement as the

• continued on page 2

Community centre sale angers unsuccessful bidder

METCALFE — Osgoode Township council's decision to sell the existing Greely Community Centre property to a man who will demolish the centre and build residential apartments has angered a Greely man, who put in a bid to use the centre as a modelling school and daycare centre.

"Why tear down a $150,000 building when it could be used for the community?" said Mike LaRiccia, who bid $160,000 for the property but lost out to a $165,000 bid by John Vanderyt, of Vanderyt Construction.

LaRiccia, who runs a hairdressing shop in Metcalfe, says his plan could have created 10 to 15 jobs in the Greely area and provided services to the community.

"Everyone I've talked to, all the customers in my store, they're all 100 per cent behind the idea", he said. "Everybody is excited about it."

But Warren Hatherall, chairman of the Greely Community Centre Building committee which recommended the Vanderyt bid to council, said there are sound reasons why LaRiccia's proposal was turned down.

"He (LaRiccia) had some good ideas," said Hatherall, "But truthfully that building is in very bad shape, and we don't think he realizes just how bad it is."

According to Hatherall, everything is falling apart. He added, "we couldn't even get an electrician to come in and touch the place."

Hatherall also said the committee felt there would not have been enough control over the kinds of businesses LaRiccia or a future owner might want to start at the location. "The way it stands now, someone could go in there and plunk a gas station down," he said.

The terms of the sale to Vanderyt call for the property to be rezoned residential. The property currently has a zoning which allows for business uses. LaRiccia has indicated he would consider a hairdressing and barbering salon, and tailor shop in addition to the modelling school and daycare use.

Hatherall also says the Vanderyt offer was "an immediate cash offer for $5,000 more" than the LaRiccia bid. The money is needed, he said, to help pay the over $1 million cost of the new Greely Community Centre.

• continued on page 2

Fawcett, Mellan, Whitteker prepare for fall election

WINCHESTER — With the exception of Gerald Holmes, area reeves appear set to seek another term.

Holmes, 71-year-old reeve of Winchester Township, says he has served his time and is ready to step aside for someone younger.

A member of council for 22 years, 12 as reeve, Holmes says Claude Cousineau, deputy reeve for the past six years, is in a good position to take over.

Municipal elections will be held Nov. 14 while nominations close Oct. 17. Area clerks have not yet received notice of any declared candidates.

Dr. Larry Gray, who during the last municipal election stated he wanted to maintain his position as Winchester reeve long enough to usher in the centennial celebrations, now says he is considering running again.

"I haven't made up my mind yet," said Gray, who joined the village's council in 1972 and has served as reeve since 1978.

Mountain Township reeve Keith Fawcett, 61, says he plans to run again this year. Fawcett became a councillor in 1973 and has served as reeve for the past eight years.

Lorne Mellan, reeve of Matilda Township since 1985, is also ready for another election.

Declaring himself set to continue as reeve of Williamsburg Township, Johnny Whitteker, 61, is ready for the municipal campaign in November.

Reeve since 1967 and a council member from 1954, Whitteker says the greatest accomplishment under his tenure was getting a sewer system built in Williamsburg three years ago.

Williamsburg now holds claim to having one of the smallest sewer systems in Ontario, boasts Whitteker.



The eyes have it

Grand champion showmanship winner Eleanor McNaughton accepts her ribbon at the Russell County Open 4-H Show held Fri., Sept. 9 at the Russell Fair. Her Ayrshire, however, directs its attention elsewhere and poses for the camera.

News Digest

Terry Fox run

WINCHESTER — The Chesterville Rotary Club is organizing the annual Terry Fox run scheduled for Sept. 18.

The 10-kilometre run will begin at North Dundas District High School at 11:30am and will proceed rain or shine. Drinks and snacks will be available for the participants on the school grounds, courtesy of Nestle and Ault Foods.

Rotarian John Roosendaal said there is no age limit for participants. The route can be covered by walking, jogging, biking or almost any other method of transportation he said.

Pledge forms are available in Winchester at Orbit Realty and Century 21 and at the Chesterville Pharmacy.

All money raised will be donated to the Canadian Cancer Society. Last year approximately 50 participants raised over $4,900.

Another run is scheduled for 9am starting at the Rideau Correctional Centre.

Kidney Foundation car raffle

OTTAWA — The Kidney Foundation of Canada's Ottawa Valley chapter is sponsoring a car raffle with a difference.

Buying a $100 ticket could lead to the car of your dreams. The winning ticket holder can choose a Cadillac Elegante, Mercedes Benz 300E, BMW 5251, Porsche 944S or Jaguar XJ6.

The draw will be held on Nov. 30 at the National Museum of Natural Sciences at 6:30pm. Tickets are limited to 2,000 and can be purchased from the Kidney Foundation by calling 726-8806.

Friendship dinner

WILLIAMSBURG — Timothy Christian School invites friends, supporters and parents to its annual friendship dinner at the Winchester Arena on Sept. 30 at 7pm.

Rev. Richard Ganz of the Reformed Presbyterian Church in Ottawa will be guest speaker. Soloist Hank Huizenga of Metcalfe will entertain with several songs. A collection will be held during the evening.

Further information can be obtained by calling 989-2745 or 535-2488.

Contract awarded

METCALFE — The contract for the new Greely Community Centre was awarded last Tuesday to Brule Construction, who bid $1,030,000 for the project.

The community centre will be constructed at the Andy Shields Family Park in Greely. About half the cost of the centre will be paid by a grant from the Wintario Development Corporation with the remainder paid by the community and township.

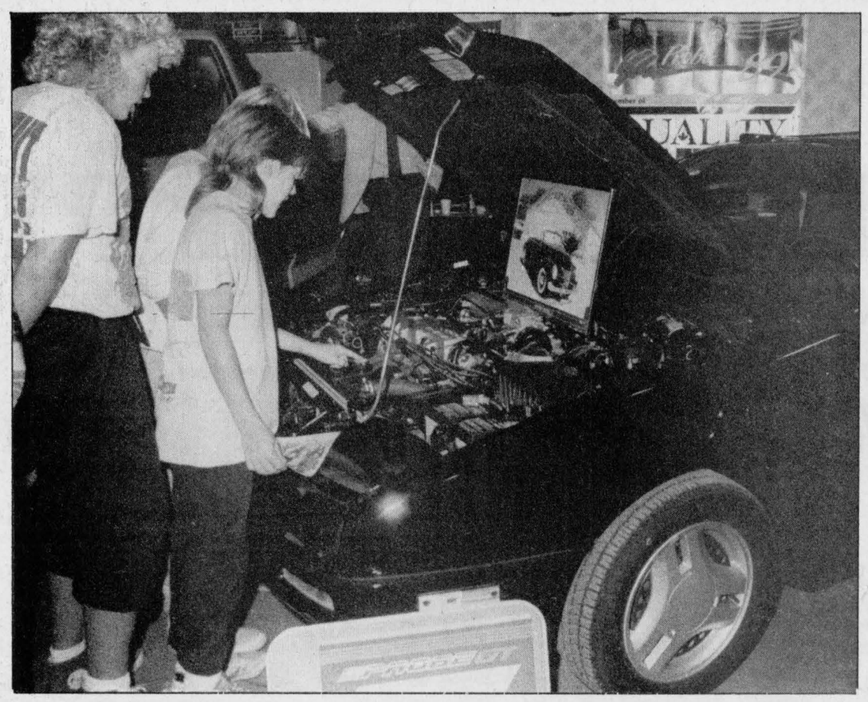

Dreaming of 16

Petric Ford's display drew some young admirers, including Dan McLeod, David van Gilst and Peter Forrester. And what was the attraction of Chesterville's fourth trade fair? "The food and the free stuff," said Forrester.

Press Photo—Johnston

Osgoode denies APEC forum

METCALFE — Osgoode council has turned down a request by the Alliance for the Preservation of English in Canada (APEC) to hold a township language referendum asking voters to declare English the official language of Ontario.

Donald Deeprose of APEC appeared before council Sept. 6 to make the request, but ran into a blank wall of opposition from mayor Albert Bouwers and councillors.

"Municipal government is not the place to deal with language issues," Bouwers told Deeprose. "The real answer is the ballot box. We can't be expected to hold a referendum on everything that comes along."

In his presentation, Deeprose alleged that "a relatively small militant group of French-Canadians" are attempting to "change the social fabric of Canada from that being based on the English language and culture to one based on the French language and culture."

Deeprose's allegations did not go over well with council. Councillor Blaine Ball called APEC's position "narrow-minded", and councillor Mary Cooper said their presentation contained "misleading statements and wrong history". Cooper also called APEC's stance "extremist".

While Bouwers was more charitable, calling the presentation "well-meant", he clearly disagreed with APEC's approach to the language issue. "English is not my mother tongue," he said, "and in the school where I came from everyone spoke four languages. Kids today hate learning French in school, and that's a sad situation. We should set an example."

According to Deeprose, the federal government has spent $15 billion or more over the past 20 years to promote the French language and to reinforce official bilingualism, and most of that money has come from taxes paid by English-speaking Canadians.

Deeprose also said that Bill 8, Ontario's French Languages Service Act, shows that Osgoode is a designated area. "That...suggests that Osgoode will soon be under great pressure from the Ministry of Francophone Affairs to provide French languaage services for its small francophone population — less than four per cent of that population speak French in the home, and less than six per cent speak French only," he said.

If Osgoode is required to provide French language services, Deeprose said that taxpayers would be heavily burdened, bilingual township employees would have to be hired and a number of incumbent township employees would have to be fired, and that a wedge would be in place for further expansion of French cultural services forevermore.

In response Bouwers said that the township currently has some bilingual employees on staff. "It is important because we do deal with issues in French from time to time," he said.

In addition to turning down the referendum request, council also turned down an APEC request that council pass a resolution declaring English the official language of Osgoode Township for council, committees, boards, institutions, administration and services.

Deeprose is president of the Ottawa and District branch of APEC, which has about 1,700 members. APEC wants Osgoode and other Ontario municipalities to hold language referendums in an attempt to pressure the Peterson government away from a policy of official bilingualism for Ontario.

According to APEC, 67,000 Ontario residents have already petitioned the provincial government for a referendum.

LaRiccia bid unsuccessful

• continued from page 1

But LaRiccia says his proposal to council was also a cash bid, and he adds he would gladly pay $5,000, or even $10,000 more, for a chance to take over the property.

"The new centre is going to cost over $1 million, so why are they worrying so much about $5,000?" said LaRiccia.

Mayor Albert Bouwers told LaRiccia at Tuesday's council meeting that the tendering process does not allow for LaRiccia to change the amount of his bid once it is submitted.

But LaRiccia remains upset over council's decision. "I was told the decision would be based partly on what the new owner will do for the community," he said. "They say the community belongs to everybody, but it looks like five people decided on behalf of everybody."

But Hatherall does not take too kindly to suggestions that the building committee was unfair in its decision.

"It was a fair process, and we gave his proposal due consideration," he said. "I'm quite willing to meet with him if he's upset."

In terms of being against the tearing down of the building, LaRiccia has at least one ally on council.

"I can't believe that the building is finished and that it can't be used for something else," said councillor Fred Alexander, who voted against adopting the Vanderyt bid.

LaRiccia's proposal called for the development of a child day care centre to serve the area and a modelling school, which would be run by LaRiccia's daughter Stephania, a successful model in Canada, France, Italy and the United States.

The modelling school would promote and provide services for personal improvement and the development of self-confidence and social skills in children and young adults.

While council adopted the Vanderyt bid, Vanderyt must agree to the rezoning terms set out by council before the deal is finalized. If an agreement is not reached the property could be tendered once again.

Meanwhile LaRiccia says he is sure the people of Greely and the surrounding area like his plan.

"If people want to support my proposal, I hope they'll contact the township councillors and let them know how they feel," he said.

Langley

• continued from page 1

first of 17 performers Langley was happy with his showing.

"I was pleased with my performance," he said. "I was mentally pumped up for it but relaxed at the same time. I thought about what I was going to do."

He also said the trip was worthwhile from a business standpoint.

"The ability to make contacts there was great. The who's who of the country music scene in Canada and the United States were there," he said. "The business end of things was very well organized. I have contacts that I can send material to."

Langley is excited about the prospect of his record release in the upcoming year. As part of his prize package CKBY will release the two original songs Langley sang at the Gatineau Clog, Call Me and Death of a Family Man. And he is not discouraged by his Toronto experience.

"The seminars I went to were very educational," he said. "I guess I'll just have to work harder."

The talent search was won by Shirley Myers representing CFQM of Moncton, New Brunswick.

Audrey's

- Dresses - Sportswear

Also large selection of maternity wear.

1490 Bank St., Ottawa

Just south of Billings Bridge

Lots of free parking 733-0689

BICCUM McINTOSH

Main St., Winchester

Bruce Kerr

Insurance and investments

Winchester

774-2832 or 774-2456

(office) (residence)

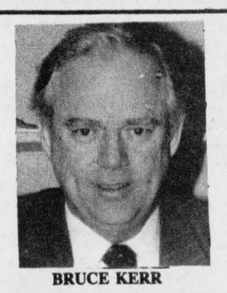

BRUCE KERR

McTeer opens campaign headquarters

GLOUCESTER — Red, white and blue balloons, banners, and Maureen McTeer T-shirt/button combinations on sale for $12 were on display for a crowd of about 300 supporters, who crammed into Maureen McTeer's campaign headquarters on Canotek Road in Gloucester to celebrate its opening.

The Progressive Conservative candidate for Carleton-Gloucester gave a speech stressing her roots in the area, frequently mentioning her childhood and family, some of whom still live in the riding. The campaign office was officially opened Sept. 7.

But she kept it short and stayed away from controversial issues like abortion. Most of her time was spent moving around the crowd meeting supporters.

Speaking in French she recalled a time when the area was fiercely divided between the French red and English blue. She spoke of the need for unity and, mentioning the strong Liberal tradition in parts of the riding, stressed the need for a change.

McTeer has been canvassing "three times a day" since she received the nomination in May, taking advantage of the lack of opponents.

Though she says she has been paying special attention to the largely French east end of the riding, she added she hasn't been neglecting traditional Conservative areas like Metcalfe.

Among well-wishers in the crowd were Conservative MP's Barry Turner of Ottawa-Carleton and Bill Tupper of Nepean-Carleton. Parts of both men's ridings will make up the new Carleton-Gloucester.

Also on hand was McTeer's husband Joe Clark, Minister of External Affairs, whom she introduced as "my better half."

Clark worked the room with his wife and gave a speech highlighting the achievements of the Tory government and the need to continue their mandate into the next four years.

McTeer still has no opponents in the race. The Christian Heritage Party will be running a campaign largely on an anti-abortion base and plans to nominate a candidate by Sept. 10.

The riding's Liberal nominee will be chosen on Sept. 28. The battle is between Gloucester Aldermen Richard Cantin and Eugene Bellemare, former journalist Richard Goulet and retired mailman Robert Monnette.

The NDP have no candidate so far in Carleton-Gloucester.



A political duo

Conservative candidate for Carleton-Gloucester, Maureen McTeer, opened her campaign headquarters on Canotek Road in Gloucester on Wed., Sept. 7 and brought along her husband, external affairs minister Joe Clark. Both politicians worked the crowd of about 300, then gave speeches but McTeer was the star of this show.

Press Photo—O'Connor

AT's Produce

opening soon

Just west of the Old River Road on Hwy. 43, East of Kemptville.

To celebrate this and oil guard season beginning

D & J Motors is going to draw one name per week for the month of September from their Oil Guard customers.

This person will receive a

$25 gift certificate

redeemable at AT's Produce in fruit or vegetables.

It's time to select your

winter coat



We have a variety of styles and colors to choose from by Niccolini and London Fog.

Dresses and sportswear for all occasions.

Sizes 5-24½

Edie's HOUSE OF FASHION

Morrisburg Shopping Centre

543-2561

Please give.

CANADIAN CANCER SOCIETY | SOCIÉTÉ CANADIENNE DU CANCER

SHEPPARD AND ASSOCIATES

COMPLETE ACCOUNTING AND TAX SERVICES

258-4949

HWY. 43 W., KEMPTVILLE, ONT.

Annual

WAREHOUSE CLEARANCE SALE!

New fall merchandise arriving daily — we must make room!

Hours: (Both stores) Tues., Wed., Thurs., Sat., 9:30-5:30 Fri., 9:30-9:00

SUPER SAVINGS UP TO 1/2 Price (and more)

GIGANTIC SELECTION ON 3 FLOORS

Brand names, quality home furnishings

The Furniture Loft

HOME • OF • FINE • FURNISHINGS

Highway 43 FINCH 984-2051

One of the finest selections in your area.

506 Main Street WINCHESTER 774-2636

CAR CARE

only $44.95 complete

or

$29.95 underbody only

beat the rush



TIP FROM D&J:

Oil guard your car now for winter.

COLD! SNOW! SALT!

They're all coming soon.

Let us give your car a protective coating against winter's ravages.

D&J Motors

Winchester 774-2703

Wincrest Industrial Park

Winchester hosts Wintario

100 Club sponsors live television draw Thursday night

WINCHESTER — If you've never bought a Wintario ticket before now is the time to start — you could win big bucks on live television.

As part of the Village of Winchester's 100th anniversary celebrations, a live Wintario draw will be held at the community centre Sept. 22.

Tickets cost $3.50 and are on sale at Beckers in Winchester and Kemptville, Seaway Valley Pharmacy in Winchester, Morrisburg and Chesterville, D&L Variety in Iroquois and the Knitwit Shoppe in Winchester. The ticket price includes a Wintario ticket, admission to the live television broadcast and local talent show.

Doors open at 6:30pm with the entertainment beginning at 7pm. Three bands, Night Train, Kids Chorus and Sharon Adams will entertain the crowd until the broadcast which runs on the Global Network from 8:30 to 9pm.

Basil Dawley will act as master of ceremonies. Local dignitaries including Stormont, Dundas and Glengarry MPP Noble Villeneuve and Winchester Reeve Larry Gray have been asked to participate in the six scheduled draws.

"We ask members of the audience and local dignitaries to be button pushers," said Nicki Bregolin of the Ontario Lottery Corporation. "It opens the trap door so the balls can come down."

The Winchester 100 Club is sponsoring the draw. Co-covener Ed Boyd said 1,200 admission tickets have been distributed throughout the local area.

"We are hoping to get 600 to 1,200 people at the draw," he said. "Chesterville had 600 people during their draw earlier this summer. We would be quite happy with that many. It's usually quite a boost to the village to have live television."

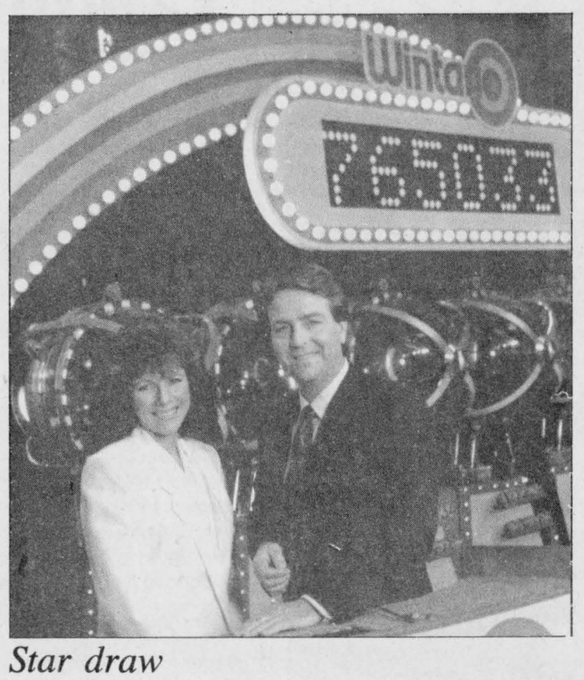

Star draw

Wintario co-hosts Faye Dance and Greg Beresford are busy travelling to communities throughout Ontario, hosting the weekly draw which is televised on the Global Network Thursdays at 8:30pm.

But getting a live Wintario broadcast to come to a local community is no easy task. The 100 Club contacted the lottery corporation three years ago, asking if they would be interested in participating in the village's centennial.

"When we are invited by a community to visit to hold a draw it is usually in connection with certain special events," said Bregolin. "Each draw is broadcast from a different location."

A brief 90-second summary on the village will be broadcast at the beginning of the program.

In addition to draw co-hosts Greg Beresford and Faye Dance about 28 people are required to successfully stage a live Wintario show.

There are 16 members of Global's production crew including the producer and director, Ontario Lottery Corporation technicians who are required to set up the machine and a representative from the lottery corporation.

"It usually involves about a good day's work to set everything up," said Bregolin. "The Global crew arrives a day earlier to unload equipment. On Thursday afternoon they set everything up and it's all torn down by 11pm."

And transporting a lottery machine that holds the key to someone's fortune can be a tricky task.

"The machines are locked and transported by Ontario Lottery technicians," she said. "We hire security, usually OPP guards to ensure the lottery machines are not tampered with and the balls are not touched."

The first draw scheduled for Thursday evening will be worth $10, the second $100, third $1,000, fourth $100,000. The fifth draw is a symbol draw and is worth $200,000. The last draw is a windfall draw worth one free book of tickets.



Happy 90th

Jessie Fetterly celebrated her 90th birthday Tuesday at her home on Caleb Street. Asked how she felt reaching her ninth decade, Fetterly replied: "Not very good. I don't like it at all. I'd like to be 40." Press Photo—Day



from
D&J MOTORS
Winchester 774-2703
General repairs
Free pickup and delivery in town. Open Saturday until noon.
- Foreign and domestic
- Air conditioning
- Fuel injection and computer service
- Oil guard
- Safety inspections

"Home of Doug & Jim's Used Cars"

Rentals available:
DAILY OR WEEKLY

- Rear tine tiller
- 3" water pump
- 1½ water pump
- Vibrator packer (for trenches)
- 2200W generator
- Trimmer
- Cut-off saw
- Vibra plate (compactor)
- Push mower
- 16" saw
- 36" cement troweller
- Aerator
- Dethatcher
- Hedge trimmer, 30"

Tom's AIR COOLED ENGINES LTD.
Hwy. 31, Vernon
821-1060
821-1065

Country Concert



at Vernon Recreation Centre
Sun., Sept. 25, 2pm-8pm

Hi & Dri Country - Blackwater - Country Mile and special guests Edith Thomas - Neville Wells - Ralph Carlson - Gary Spicer - Steve Smith - Gary Code - Andy Langley

$7 per person includes lunch

Tickets available:
Porteous M&M 821-2333
Daisy Robinson 821-2539
Jim Clark 821-1099
Joan Carriere 821-1897



Village's own to perform for draw

WINCHESTER — What do you get when you bring together a professor of theology, an OPP officer, a minister, several teachers, a Brewers Retail worker, mothers, students, a chartered accountant and a guy who runs a lumber yard?

You get the band Night Train of course — made up of quite a diverse group of local musicians.

Night Train will be performing Sept. 15 during the talent show which will run from 7 to 8pm. The show is part of the Wintario draw taking place in the village between 8:30 and 9pm. Admission is $3.50 for the night (includes a Wintario ticket) with the doors opening at 6:30pm.

Rev. Will Walker, a minister with the United Church of Canada in Winchester, will bring his 25 years of experience as a musician to the show.

Ten months ago, Walker moved to Winchester from Chatsworth, which is just south of Owen Sound.

Playing to the sound of the big band with a number of jazz arrangements in their repertoire, Night Train play only about five times per year.

The band ranges in number from any given show but if all are gathered at the same time there would be 15 members.

Rehearsing above the OPP station in Winchester, the band should have almost all of its musicians on hand for Thursday's talent show.

Once Walker conducted a wedding then later could be seen at the reception still wearing his vestment while parked behind his drums, during a performance by the band.

Some reactions to the minister/drummer were of considerable surprise, Walker recalls.

"People would say 'My gosh, I didn't really know you did that.' "

Walker says his drum playing is a pleasant side to the minister that some people are not aware of.

Also performing at the talent show will be Kids' Chorus and Sharon Adams.

Community pitches in

MOREWOOD — There was a great display of community spirit in this village during the weekend.

A group of 25 volunteers showed up Saturday and Sunday for a total of about 22 hours work each to construct a new skating rink.

The two-day job to replace the old rink, which showed every one of its 14 years in boards that were either swaying or lifting, was described by a member of Morewood's recreation association as "quite an achievement."

Doug Merkley says the village really needed the rink.

"The community came out and supported us," he said.

He said the new skating rink is beautiful and well worth a picture.

After applying to Wintario for a grant the last two years, the provincial lottery fund was finally opened up to Morewood.

A Wintario grant will pay for half the estimated $7,700 cost of building the rink while Winchester Township will cover one quarter and the Morewood RA the remaining 25 per cent.

To those who helped in bringing it all together, Merkley says "thanks very much. That's all someone can say when someone does something for nothing."

Happy Birthday Sandy



Guess who?

Now open
Nikki's
"A place where friends can meet"
Sunday Brunch - Daily Specials
Hours: Sunday to Thursday, 11am-11pm
Friday and Saturday, 11am-1am



Located upstairs at:
Place D'Embrun Place Shopping Centre
Embrun

SAVE

BAUSCH & LOMB



Bausch & Lomb HP Tablets
24s
7.49



Bausch & Lomb Daily Cleaner
30 ml
3.99



Aosept
240 ml
4.99



Sudafed Tablets
24's
4.99

Actifed Tablets
24's
4.99



Sudafed Tablets
100's
13.99



Flintstones & Iron
100s
4.99



Flintstones
100s
4.99



Mira-Sept 2
360 ml
4.99

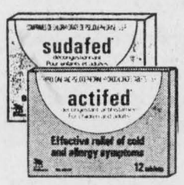

Actifed Tablets
12's
2.99

Sudafed Tablets
12's
2.99



Actifed Tablets
100's
13.99

Wampole Vitamin E
400 I.U., synthetic, 100s
2.99

Wampole Chewable Vitamin C
500 mg, 100s
3.99

Metamucil
A natural source laxative
340 g
4.99



Polident Tablets
66s
3.99

Polident Tablets
32s
2.49

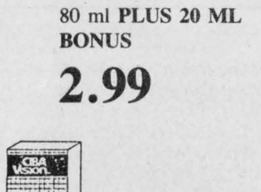

A-535
80 ml **PLUS 20 ML BONUS**
2.99



Smokers Polident Tablets
40s
3.49



In a Wink Disinfectant
240 ml
3.49

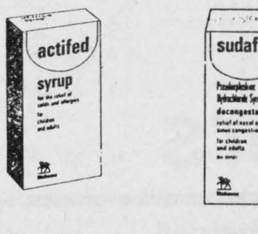

Actifed Syrup
100 ml
3.69

Sudafed Syrup
100 ml
3.69

Actifed Capsules
10's
3.69

Sale ends Sept. 20, 1988
We reserve the right to limit quantities.

Seaway Valley I·D·A. Pharmacy
YOUR NEIGHBORHOOD DRUGSTORE®
507 Main Street West, Winchester 774-2633

WINCHESTER PRESS

Wed., Sept. 14, 1988

Editorial

Language debate heats up

At last week's council meeting, Winchester councillors agreed to add a referendum question to the municipal ballot in November.

The question concerns language and whether English should be declared the official language of the government of Ontario, its agencies and services.

Winchester is not the only municipality to agree to add the question to the ballot but several other municipalities, including Iroquois, have refused to do so.

It's a question most people are afraid to face.

Language has always been a touchy issue in Canada, no more so than in the last 20 years. Council faces the possibility of being labelled bigots by people who do not know them but support the country's two language policy.

Ontario is now facing similar problems faced by Quebeckers. Many Quebeckers still haven't come to grips with living in a bilingual society and that includes politicians as well as John Q. Public.

There is a challenge ahead for Ontarians: the ability to accommodate Franco-Ontarians without alienating the English majority. If Premier Peterson's government can do it, they should give lessons to the Canadian government, the Quebec government and the Manitoba government.

When English has been the language of the majority of the population for so long it is hard to accept a change, especially when it may affect jobs.

Economics is the bottom line. Supporters of the Alliance for the Preservation of English in Canada and the National Alliance for English Rights claim it will cost taxpayers millions of dollars to start translating documents into French. But if you speak only French and your tax dollars are also going to support the government, wouldn't you want official correspondence from that same government in the language of your choice?

Council has taken a courageous stand, agreeing to add the referendum question to the ballot. Let's hope Winchester residents make the most of it.

- Judy O'Brien

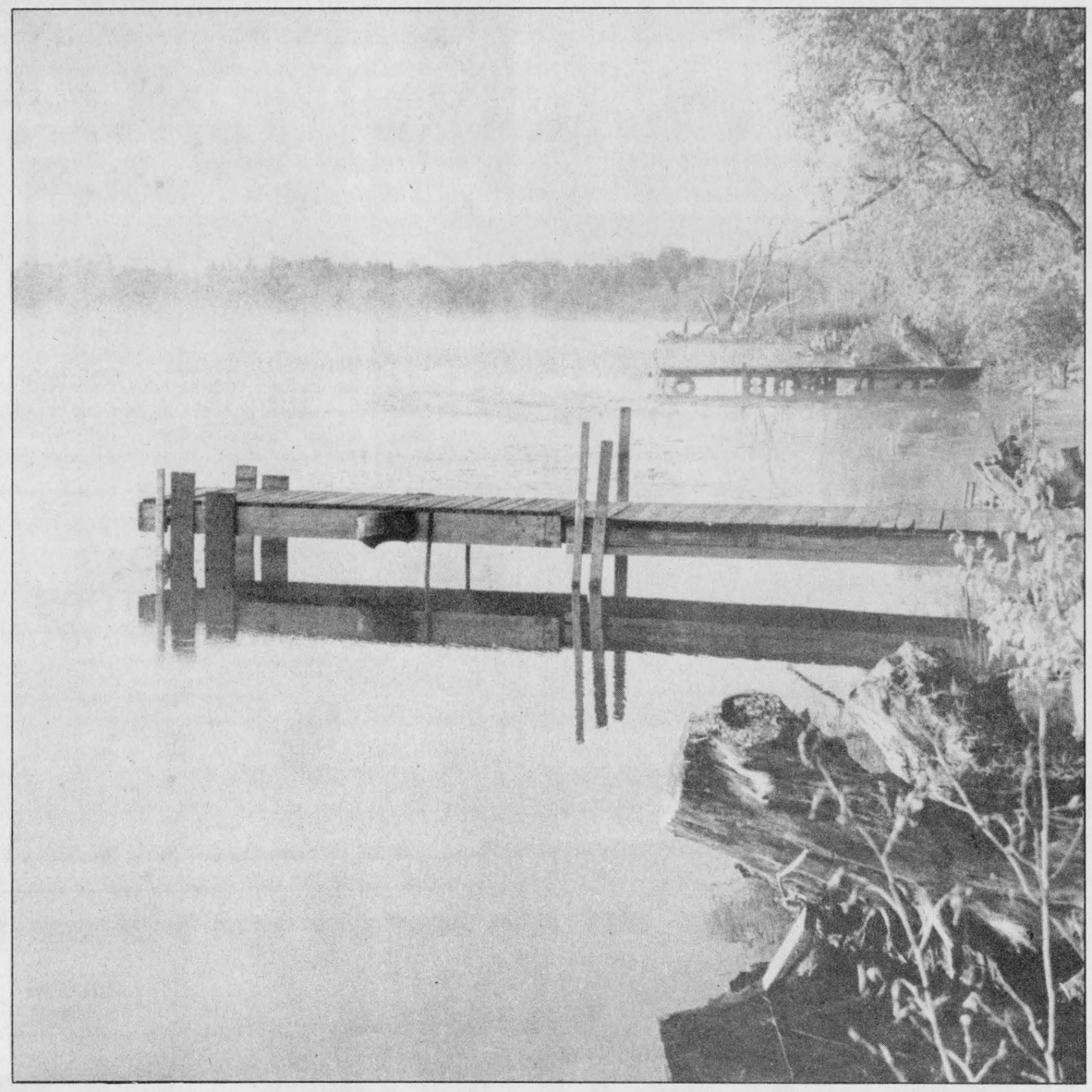

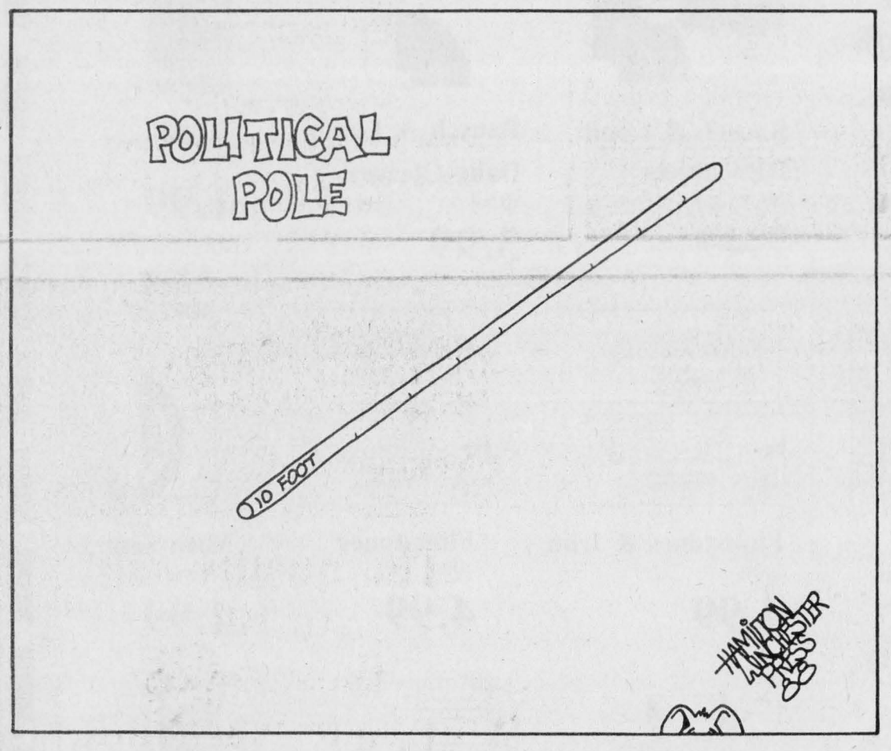

Day dreaming

by Jim Day

One moment, please!!!

Covering council meetings has often been the dreaded duty of rookie or community reporters.

Often running as late as an overtime NHL game, many of the smaller councils can spend a night dealing with such headline grabbers as drainage applications or the road superintendent's report.

Another sore spot with the local newspaper writer is the fact that council meetings are traditionally held on Monday nights, leaving little time to deal thoroughly with important issues that may come up during the meeting.

But the reporter learns to become tolerant of the late nights, often trivial council happenings, and the rush to put a story together the following day.

However, there is one point that I, as a reporter, am unable to accept. This stems from Monday's Mountain Township council meeting in particular but can also be linked to previous meetings by these councillors and reeve Keith Fawcett.

At the meeting earlier this week, council was approached by about 30 supporters of the English Superiority Club, actually known as the National Association for English Rights — a radical collection of short-sighted, misguided bigots.

Whether their leader's (Edwin Drake) claim that the anglophones of Canada are being suppressed and destabilized to move francophones into greater positions of power and prominence in our country, as part of a grand scheme of the federal and provincial governments, holds any water is for the individual to determine.

What is straightforward is, a news story was evident. The issue of language rights has been an emotional and contentious one in Mountain ever since the government brought forward and passed Bills 8 and C-72, a shot in the arm for bilingualism.

Whenever a good news story emerges from a council meeting, my interest level peaks. After sitting through 210 minutes of council business Monday night, fighting to keep my heavy eyelids from closing over my eyeballs, I approached council for their comments about the language situation in Mountain.

Language is an important issue, of course. One that the residents here with an overwhelming anglophone majority would likely be reading about with more than just passing interest.

And considering that the councillors had earlier this year "resolved that the Council of the Township of Mountain requests the Government of Ontario to repeal Bill 8 and to not legislate official bilingualism" one would interpret from this the council would be eager to comment on the petition calling for a referendum on English as Ontario's official language, which was presented to Fawcett at the council meeting.

Well, apparently, one would be wrong.

As councillors shifted in their chairs and the time approached 11pm, (by this time I was the only person left to witness the meeting) it was apparent they were eager to depart.

The odd stare came my way from some councillors with expressions almost straining earnestly, with the anticipation I might be actually sticking around to ask them questions, consequently delaying their departure.

Imagine, a reporter wanting to ask questions.

Well, the time came after three-and-one-half hours of note taking and pen twirling, for me to approach the councillors for a few minutes of their time — after all, I had given them more than 200 minutes of my own.

So, it should be of little difficulty to hold these fine councillors in their seats to answer a few questions, right?

Wrong.

At the crack of the announcement that the meeting was adjourned, the councillors rose (briefcases had already been stuffed with meeting business and closed, ready to roll) and started making their way towards the door.

I requested that council stay to discuss the important issue of the petition, what they plan to do about it, and who supported it.

They all gave a reluctant shuffle as if to stop and field my questions. But the excuses were then fired out randomly — the issue will be discussed at a meeting later in the week; council has already made its stand on the issue clear.

After their quick, evasive responses, the councillors filed out hurriedly.

It is difficult to imagine any of the Mountain Township councillors in a role higher than that of the municipal level. They would be hard-pressed for accountability or for a comment on issues that affect their constituents.

Vive la Mountain Township Council.

This week in . . .

1928

Men's Wear — **UTMAN'S** — Boots Shoes. I have a good range of Men's Fall Socks, new patterns 75c. Men's Broadcloth Shirts $2 and $2.75, Ties 50c, 75c & $1. Belts in genuine cow hide leather $1. Men's Harvest Mitts and Gloves 50c, 60c, 75c and $1. Work Shirts Overalls and Smocks.

Don't forget to see our range of Sweaters. If we haven't got what you want we will get it. **WE AIM TO PLEASE.**

1938

A dynamic drama of the frozen North from the pen of the greatest of all writers of outdoor stories. **Call Of The Yukon,** from the novel "Swift Lightning" by James Oliver Curwood. Starring Richard Arlen, Beverly Roberts, Lyle Talbot and Mala.

Stan Laurel and Oliver Hardy in **Swiss Miss** with Della Lind, Walter Woolf King and Eric Blore.

1948

The local 100 Club resumed its meetings at Hotel Winchester on Tuesday evening, after a two- month suspension. The president, Centurian Walter MacDonald, presided, with Centurian Chester Robinson as secretary. About 45 members attended the luncheon. Grace was said by Centurian W.J. Cass, while the Creed was recited by Centurian Sam Ault and the Ode by Centurian Ralph Walker.

1958

Russell Agricultural Society is in a jubilant mood this week following its centennial fair which attracted an all-time record crowd last Friday and Saturday.

More than 2,000 people jammed into the fairgrounds on Saturday to see F.A. Lashley, Superintendant of Fairs for Ontario, and the Honourable F.M. Cass, Ontario Highways' Minister, officially open the fair at the special ceremony marking the opening of the Society's new Centennial Gates.

1968

Ten months ago reeve George Elliot said in an opening address to council that one of the items of business he would like to see materialize in Winchester this year would be the right extended to all citizens to determine their wishes on the question of liquor and beer outlets in the village. Council backed him up unanimously on Monday night and providing necessary bylaws are scheduled through on time, all persons over the age of 21 duly registered under the Ontario Elections Act will be given this opportunity on Mon., Dec. 2nd.

Letters

Special thanks extended

The Editor:

During the last week of August we visited in your area trying to locate our family roots.

The "Yankee Campbells" of which we are descendants left your area in 1892. Very little was known except a few leads on names which have filtered through since then.

Special thanks should be extended to two industrious people in your midsts. They are Elizabeth Stuart who operates the Osgoode Museum and Clarence Cross of Winchester. I wish to publicly express a depth of gratitude to both of them for information that was supplied.

You are a truly fortunate community to have a museum such as you have, a documented library such as this is a valuable asset in any community. As an elected member in my community I envy such progress. I employ you to continue adding to these facilities and to support it in all earnest.

To all the new "relatives and friends" thank you so much for all that was done to make our stay there a marvelous visit.

If you have such a thing as a citizen of the year award may I take this opportunity to nominate Elizabeth Stuart in Vernon and Clarence Cross for Winchester. Their efforts should not go unnoticed.

One final request. Does anyone have a picture of the original Thomas Campbell "stone house" located on the 6th Line, presently Doug McDiarmid's farm. If so I would appreciate a copy of this either mailed to me or to Elizabeth at the museum.

And so to all we met on our journey thank you, farewell and may God bless you all.

Sincerely
Diane Kerluke
1976 Mosley Street
RR4, Wasaga Beach, Ont.
L0L 2P0

OPINIONS

The Press welcomes letters on subjects of interest to the community. Letters must be signed and include the writer's telephone number. Letters may be edited for length, grammar and libellous statements.

Seventh Column



by Joe Rowan

During those fateful years, when the British Isles were being torn asunder by the ravages of war, two young Scottish lassies were attending school in Scotland. But wait! Maybe we're telling this tale backwards! The Royal York Hotel, Toronto, will, later this fall, host a nostalgic "Allied Air Forces Reunion" for men and women who played vital roles in saving the world from tyranny. Our 'kid brother' was, at that time, an RAF Flying Officer serving with Airborn Radar Bomber Command stationed "somewhere" in Scotland. Intrigued by the possibility of being reunited with comrades he hadn't seen since hostilities ended more than 40 years ago, **Jim,** now retired after some 30 years as a school photographer, was busily programming leisure time last week when his reverie was interrupted by the ringing of his telephone. The caller introduced himself as **Cpl. Ivan Rose,** reunion committee chairman, and the conversation went something like this:

"This is Ivan Rose, I was with Bomber Command Ground Radar in Scotland during the war. Will you be attending our reunion?"

"Joan and I are giving the exciting event serious consideration".

Naturally the conversation drifted through memories of grim years in strange lands a long time ago.

"But considering the tension and fear of that era", commented the caller, *"we were sure treated well and made welcome in that land so far from home."*

"We sure were, matter of fact I brought home a Scottish bride."

"So did I!"

"Joan's home was in Aberdeen."

"So was my wife Lillian's - in what part of the city was Joan's home?"

"The northern section - she attended Hilton School."

"Believe it or not Lillian's girlfriend attended that same school, her name was Kathy Moise."

"Joan remembers her well - where is she now?"

"Australia, married to an airman."

And this, dear readers, is the stuff memories are made of. The Bell Canada television commercials tell us "long distance is for mothers", but we're betting that, before long, voices will be bouncing back and forth off communication towers on both sides of the world. The schoolgirls from Scotland will have plenty to talk about - new countries - new homes - children - grandchildren - and maybe even a casual mention of two once-dashing, daring (now paunchy, balding) RAF officers. That Toronto reunion should be a dandy.

Greely, one of the fastest-growing villages in the Ottawa Valley, will soon have a super-modern, spanking-new, community centre and the doors will close forever on the bustling Parkway Road multi-purpose hall. Difficult to accept that 25 years have sped by since then **deputy-reeve Tom Stanley** recognized the urgent need for some type of friendship centre and, with the support of eager and willing residents, launched a fundraising campaign. Aware the much-utilized structure will soon be considered 'surplus baggage', the municipality recently placed the building and adjoining property on the auction block (tender block?). It now looks like that feared demolition hammer is poised to strike... and at least two Greely residents are not happy. **Mike LaRiccia** and his daughter **Stephanie** drafted plans they were convinced would be enthusiastically welcomed by the entire community, and submitted their tender to purchase. Mike, a hair stylist with a thriving business at Metcalfe, and Stephanie, a widely respected international model, convinced the building is still structurally sound and ideally located, hoped to create a combined professional modelling school; day care centre employing only professionally-trained, well-qualified child care workers; hairdressing and barbering salon; and tailor shop. Both were devastated to learn municipal council had rejected their proposal in favor of demolition, and wonder if their fellow Greely residents support council's ruling. *"Perhaps",* suggests Mr. LaRiccian, *"elected officials might agree to reconsider if enough district people favor 'our' proposal to save the building — and make their views known."*

Two weeks from tomorrow (Sept. 29) the gates swing open at Metcalfe's 132nd annual fall fair and, as always, something new has been added. This time (unless councillor Albert McKeown has led us astray) a swank new combination **park - parking lot - tennis court** will be in place located between the community centre and Van Rens Street. The skillfully-drafted plan not only provides parking space for perhaps a hundred cars, but also offers more convenient access to the grounds for livestock exhibitors. See you at the fair — look for us on the 'merry-go-round'.

WINCHESTER PRESS

Published by 2woMor Publications Inc.
545 St. Lawrence St., Box 399, Winchester, Ontario K0C 2K0

John Morris, President/Managing Editor — Karen Holmes, Advertising Manager
Robin Morris, Vice-President — Allen Van Bridger, Sports Editor
Janet LaPierre, Production Manager — Connie Hart, Office Manager

The Winchester Press was established in 1888 and is published Wednesdays at Winchester, Ontario.

Subscription Rates: $20 per year anywhere in Canada; $50 per year outside Canada.

Member of Canadian Community Newspapers Association and Ontario Community Newspapers Association.

Language referendum sought

MOUNTAIN — The language issue is far from dead in Mountain Township.

A petition reportedly signed by more than 400 residents of Mountain, calling for the township to conduct a referendum declaring English as the official language in Ontario, was presented to council. About 30 supporters of the National Alliance for English Rights attended the meeting.

Council which earlier in the year forwarded a resolution to the provincial government requesting the repeal of Bill 8 and not to legislate official bilingualism, reserved judgement until a special meeting Thursday.

Councillors echoed each other by stating they have already made their stand clear through the request to the provincial government.

Edwin Drake, vice-president of NAER, took centre stage at the meeting.

Drake spent about 15 minutes pleading the cause of English speaking people to council, while his supporters nodded their approval.

Calling Bill C-72 obnoxious, Drake says he is "opposed to official bilingualism, to surreptitious bilingualism."

"All immigrants came to Canada because English was offered as the official language," claims Drake, who came armed with his own set of statistics he says demonstrates the plight of the anglophones.

While claiming the government has manipulated statistics dealing with language, Drake fired off his own set of numbers such as the Official Languages Branch of the Treasury Board is comprised of 82 per cent francophones.

Not deterred by the passage of Bill 8 and Bill C-72, Drake says NAER has "no guarantee of any kind that Mulroney or Peterson (Ontario premier) will listen to us. But we want to go down on record as saying we opposed these bills."

In an interview following his address to council, Drake claimed he is not opposed to French people. "I just feel they should not dominate us."

"No one is objecting to a bilingual person being in a place where two languages are needed. French rights should not override ours (English)."

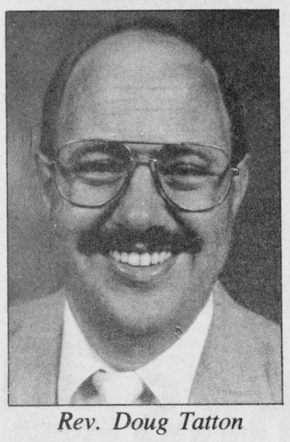

Rev. Doug Tatton

Church hosts missionaries

WINCHESTER — Rev. Doug Tatton, a missionary to Haiti will speak at the Winchester Wesleyan Church on Sept. 21 at 7:30pm.

Rev. Tatton and his wife Rose began their first term as Wesleyan missionaries to Port Margot, Haiti in 1984. Rev. Tatton holds a degree in Christian ministries from Bethany Bible College in Sussex.

His wife received training as a registered nurse's assistant at Moncton Community College.

During their first term of missionary service in Haiti the Tattons have served in church ministries and in district missionary work in the northern district of Haiti.

On Sept. 25 the Winchester Wesleyan Church will hold a crusade rally with Rev. Ralph Hobson as guest speaker. The rally will begin at 11am.

Rev. Hobson is well known throughout the Atlantic provinces and New England, having served in a number of pastorates.

He was chairman of the Billy Graham Atlantic Crusade in October 1979 as well as the John Wesley White Crusade held in Halifax-Dartmouth.

For 25 years Rev. Hobson has been engaged in radio ministry. His wife May and Deborah Burke will provide special music.

Plight of poor in Dundas reported to Winchester UCW

WINCHESTER — The September meeting of the Winchester United Church Women opened with a sumptuous potluck supper on Thurs., Sept. 8.

Marg Anderson welcomed the ladies and Doris Ennis and Marilyn Cinnamon conducted the worship service. Janice Hyndman played the piano for the hymns and Laurie McKnight Walker delighted everyone with a solo entitled "The Servant's Song". Excerpts from the book "Common Sense Christianity" were read and the worship service closed with prayer.

Rev. Dr. Allan Tysick and Bill Bradley presented slides and related to us about the poor people in Dundela and Glen Becker. Mr. Bradley operated the Hope Farm and is trying to get a building to operate out of for these people. They told how they received $17,000 from the government and with manual labor from the area erected a house with five bedrooms for a needy family.

The various reports were given and dates to remember are: Tues., Sept. 13 at Kemptville United Church — Rev. Roy Harwood will speak on his trip to South Africa.
- Region 3 Fall Rally, Oct 3, at Morewood United Church, registration at 5:30pm with a potluck supper. Guest speaker — Wilma O'Connell on Palliative Care.
- Anniversary Dinner on Oct. 17 at Winchester United Church.

The meeting closed with a benediction.



Appreciation

Ninety-four people attended a roast beef dinner at the Winchester Curling Club on Sat., Sept. 10 to honor Raymond Annable and show their appreciation for his 20 years service as village clerk. With him at the head table were Annable's family, along with reeve Larry Gray, master of ceremonies Frank Morgan and Elaine. Though Annable is retiring as clerk he will remain a Justice of the Peace.

Press Photo—O'Connor

Mountain Musings

by Shirley Mills

There is a special ceremony being held this Fri., Sept. 16 at **Inkerman Public School.** At 1:30pm, the school is going to take ownership of a beautiful heritage cabinet to display the memorabilia of the village and, in particular, articles from the **Inkerman Rocket** hockey team. The school has various artifacts and now has a cabinet in which to display them properly.

The school committee, with added financial help from the **Winchester Legion** and the **Mountain Lions Club,** arranged to have this cabinet made to the school committee's specifications. As the Rocket's articles will be featured in the display case, **Lloyd Laporte** (coach of the Rockets) will be on hand Friday. Everyone is welcome to attend.

One good thing about fall is the turkey suppers at local churches. There is an anniversary (turkey) dinner at **Inkerman United Church** on Tues., Sept. 20 beginning at 5pm. For only $6 for adults, $4 for children and preschoolers free, you can have a marvellous home-cooked meal.

Good news! **The Mountain and District Lions Club** is once again holding its Art Show and Sale in the Agricultural Hall in South Mountain, this year on Dec. 2, 3 and 4. For more information (or if you are interested in displaying items) **Steve Crowder** at 989-2957 is looking after the show this year.

HOLMES BAKERY
484 Main Street, Winchester
774-2494
- BREADS - DONUTS
- BUNS - COOKIES
- DANISH PASTRIES - ALL OCCASION CAKES
- PUFF PASTRIES - COOKIE CLUB FOR KIDS

Open Tuesday thru Saturday, 8am-5:30pm
Friday, 8am-7pm
Free delivery for seniors in Winchester.

DO YOU NEED NEW WINDOWS?
The Experts in
- Maintenance-Free Replacement Windows
- Casement Windows
- Vinyl, Steel and Aluminum Siding

FREE ESTIMATES AVAILABLE
Add to the value of your home, while giving it a new look.
CALL 342-9791
B&H HOME RENOVATORS
Brockville 342-9791
Ottawa 593-8874

Petticoats & Pantaloons
"Always a little bit special"
The 10th Line Road, Edwards, Ontario K0A 1V0
1-613-821-1296
Hours:
Monday, Tuesday and Friday, 1:00-5:00pm
Wednesday, 1:00-9:00pm
Thursday, 9:00am-12 noon
Saturday, 9:00am-5:00pm
Now offering **Handknit sweaters and toques** to warm your little ones and **handsewn costumes and capes** perfect for Halloween and everyday play.
A unique blend of
Nearly new and handcrafted
Children's clothing, playthings & accessories sold on consignment

Castor Books
(Your independent book seller)
95 Mill St.
Russell
445-2816
Dave & Janet Bryan
"So, What Are The Boys Saying?"
An inside look at Brian Mulroney in power.
By Michel Gratton
In paperback
$4.95
Mon.-Thurs., 9:30-6pm; Fri., 9:30-8pm; Sat., 9-5:30pm

Ontario Ministry of Agriculture and Food
Kemptville College of Agricultural Technology
1868 1988
Database Management
with Dr. Gary Blake
(Kemptville)
This course offers an introduction to dBase III. Students will be guided through the application of this program in a variety of situations.
Fee $75
Tuesdays and Thursdays, 8:00-10:00pm
Nov. 1, 3, 8, 10, 15, 17, 22, 24
Location: Computer Lab, F.J. Parish Building, Kemptville College
To register call Debbie, 613-258-8376

A DIVISION OF PIONEER NURSERY LIMITED
PIONEER-GARDENS
COLONY SQUARE PLAZA, HWY. 43
KEMPTVILLE, ONT. 258-2581
Holland's Spring Flowering Bulbs are here!
91 Fabulous Varieties Available
Easy to Plant — Sure to Bloom
Tulips — $2.80/10 and up
Daffodils — $4.90/10 and up
Crocus — $2.20/10 and up
TROPICALS
Good Selection
4" — $1.99
6" — $8.95
PERENNIALS
Good Selection
20% OFF
FRESHLY DUG NURSERY STOCK AVAILABLE NOW
FRUIT TREES & FRUIT BUSHES
25% OFF
LITTLE LEAF LINDEN
200 - 250 cm
Reg. $29.00
½ Price
$14.50
PYRAMID CEDARS
Reg. $9.99
NOW $7.99

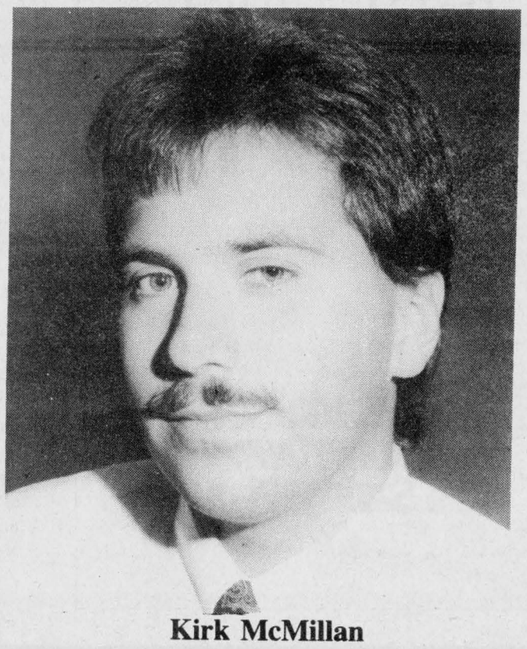

Kirk McMillan
I am pleased to welcome my friends and acquaintances to talk about sales or leasing of a General Motors product.
Come see me at Upper Canada Motor Sales for all your automotive needs.
UPPER CANADA MOTOR SALES LTD.
Highways 2 & 31
MORRISBURG
543-2925 543-3680 933-8892

THE COUNTRYBOY "The Complete Man's Shop"
THE COUNTRYGIRL "Rhonda's Place"
Main Street East, Winchester Telephone 774-3341
The quality suit to fill those gaps in your wardrobe
The Bruno Rossetti suit is fashioned for the contemporary man by a leading Italian apparel designer in quality fabrics woven by the world's finest mills. With its impeccable sculpted tailoring and unparalleled craftsmanship, the Bruno Rossetti garment incorporates the following features:
JACKET
1. Fine quality hand finished armholes, shoulders and collar.
2. Outstanding contrast saddle stitching superimposed on quality Bemberg lining.
3. Full french facing.
4. Armhole sweat shields.
5. Two inside breast pockets with additional pockets for pens, cash, etc.
6. Simulated hand picked stitching on all edges.
7. Imitation buttonholes with 4 buttons on each sleeve.
8. Removable gold thread shoulder basting.

TROUSERS
9. Full curtain waistband with hand felled expansion pleats.
10. Superfine poly-cotton pocketing with inside extra change pocket.
11. Quality lining inside front of trousers to the knee.
12. Taped seat seams.
13. Extension waistband and french fly.

A Bruno Rossetti suit with these and many more fine features portrays taste, workmanship and value. A perfect blend of the traditional and the new, found only in the world's finest hand crafted garments.
Available in regulars, shorts and talls, to size 48.
Our price
$345 (compare to $495)
Watch for the opening of our new Casual Wear Section to open in mid-November (Country Casuals).
Bruno Rossetti
Store hours: Mon.-Wed., 9-5:30pm; Thurs., Fri., 9-9pm; Sat., 9-5pm

Frances Sharon Biccum

Frances Sharon (Shari) Biccum, a former Winchester resident, died suddenly Sept. 7 at the Ottawa Civic Hospital. She was 44.

Miss Biccum was born Nov. 4, 1943 in Inkerman, Ont, daughter of Howard E. Biccum and the late Edythe M. Biccum.

She was a contract supervisor with the Canadian Commercial Corporation in Ottawa while living in Vanier.

Miss Biccum attend Winchester Public School and High School and Brockville Business College. As a resident of the village, Miss Biccum was a member of the Winchester United Church choir.

Miss Biccum is survived by her sisters, Beverly (Mrs. Robert Passmore) of Ottawa and Mona (Mrs. W. Lindsay) of Sarnia. She is also survived by her nephews, Paul Windsor of Ottawa, Chris and Darrin Lindsay of Sarnia, Mark Windsor of Grand Forks, B.C. and Joel Passmore of Ottawa, and by her stepmother, Mary Biccum.

Miss Biccum is predeceased by her sister, Joyce Garvie.

Funeral service was held at the J.R. Vice Funeral Home in Winchester on Sept. 10 with Rev. Angus MacDonald and Rev. Will Walker officiating.

Pallbearers were Allen Scott, Bruce Kerr, Denzil Crowder, Dale Froats, Ed Gibson and Frank Marriner.

Interment was at Knights Cemetery in Inkerman.

Percy L. Merkley

Percy L. Merkley of RR1 Chesterville died Sept. 7 at his home. He was 91.

A long time resident of Williamsburg Township, Mr. Merkley spent years farming in the area.

Mr. Merkley was born Jan. 24, 1897, son of Abraham and Ellen Merkley, in Williamsburg Township.

He was predeceased by his wife, Clara Belle Brimner, who died March 28, 1985.

Mr. Merkley is survived by his son, Harold of RR1 Chesterville, his sisters Emma St. Pierre of Iroquois, Dorothy Guay of Prescott and Bessie Salmon of Morrisburg.

He is also survived by grandchildren, Mrs. Marlene Shearer and Mrs. Judy Barnhartd, both of Iroquois and Linda Merkley of Brinston, by six great-grandchildren, two great-great-grandchildren and by nephew Roger Salmon.

He was predeceased by sisters Florence Keeler, Carrie Scott and Jessie Hess and by brothers Burnice, Waldo, James and Charles.

Funeral service was held at J.R. Vice Funeral Home in Chesterville Sept. 9 with the Rev. T. Theijsmeijer officiating.

Pallbearers were Roy Hart, Grant McMillan, Allan McKenzie, George Wright, Claude Carr and Earl Colquhoun.

Interment was at Grantley Cemetery.

Evelyn Spong

Evelyn Spong of Casselman Nursing Home and formerly of RR2 Mountain, died in hospital Aug. 30. She was 85.

Born in Philadelphia, Mrs. Spong was the daughter of the late George Brown and Martha Cumming.

She worked as a homemaker and was associated with The First Church of Christ Scientist.

Mrs. Spong is survived by her sons, Ronald and James, both of Mountain, and Lorne of Hamilton and by her daughter, Janice (Mrs. Frank MacDonald) of Napanee.

She is also survived by five grandchildren and by five great-grandchildren.

Visitation was held at the Rolston Funeral Home in Kemptville.

Funeral Services were held on Sept. 1 with Rev. Peters officiating.

Pallbearers were Lawson Smith, Howard Madden, Dick Christie, Sam Vater, Bob Derrough and William Ellis.

Interment was held at South Gower Cemetery.



Volunteers

Fri., Sept. 9 was no regular school day for the kids in Russell. It was education day at the Fair, when kids left the classroom and took over the fairgrounds to learn about animals, agriculture and crafts. Organizers say it could not have been the success it was without the help of these volunteers. Back row from left, Sharon Bogden and Frank Romar. Middle row from left, Adrian Henry, Chris Clost, BJ Bogden, Annette Bekkers, Duane Bourguignon, Jeff Hubbard, Mark James. Bottom row, Greg Bols, Scott Hill, Nick Hamilton.

Press Photo—O'Connor

Ontario Ministry of Agriculture and Food
Kemptville College of Agricultural Technology
1838 1988

Introduction to Word Perfect
with Wayne Barrer

(Winchester)

The course will include introduction to DOS (Disc Operating System), the basics of Word Perfect, document formatting and printing. Advance features of Word Perfect will also be discussed. No previous computer experience is necessary, but some previous typing experience would be useful.

Fee $90

Thursdays, 7:00-9:00pm

Sept. 29, Oct. 6, 13, 20, 27, Nov. 3, 10, 17, 24, Dec. 1

Location: Computer Centre, 487 Main Street (above OPP Station)

To register call Debbie, 613-258-8376

EMBRUN Kitchens

"Where Quality & Service Is Our Priority"

DANIEL LAVERGNE
KITCHEN DESIGNER

Home 443-3246 Business 613-443-3176

Visit our showroom
690B Notre-Dame, Embrun, Ontario K0A 1W0

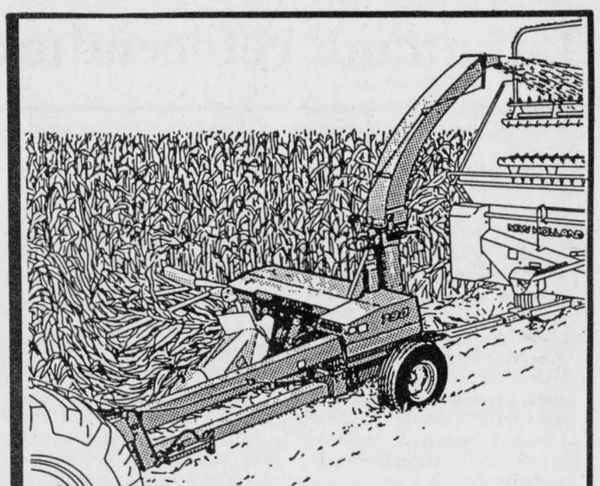

Come on in and trade for performance.

When it comes to harvesting, you can't beat the heavy-duty performance that's built into the New Holland Model 790 forage harvester. Performance starts at the cutterhead. The 19 11/16-inch wide, 12-knife cutterhead delivers a fine uniform chop that's just right for most silage feeding operations. And an electric clutch gives instant response and positive control on the reversing gearbox. The Model 790 is available with either a 540 rpm or 1000 rpm PTO drive.

Stop in today and trade for the performance leader in harvesters — the 790 from Ford New Holland.

Ford Credit

DERKS
Equipment Ltd.
Hwy. 43, 1 mile
West of Chesterville
448-2335

Ford FORD New Holland

"YOU, THE CUSTOMER, ARE OUR GREATEST ASSET"

Poulan PRO™

YOUR CHANCE TO WIN WITH CANADIAN WORLD CLASS

Try a world class chain saw and you could WIN!

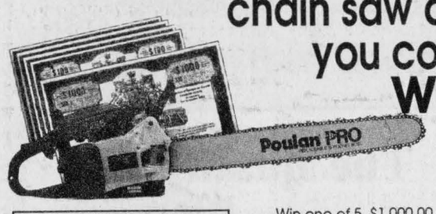

- A complete line of Chain Saws for Professionals
- Leading technology such as multi-ported engines for greater power and durability

Win one of 5, $1,000.00 Canada Savings Bonds, or one of 20, Canada Savings Bonds, or one of 100, Poulan Windbreaker Jackets. *See your Poulan Pro Dealer for details.*

EASTERN ENGINES
POWER EQUIPMENT
Hwy. 31, Williamsburg 535-2488

Photography Course

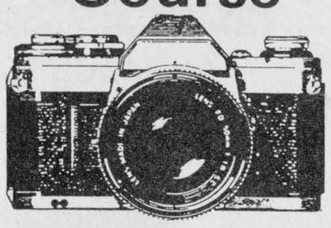

This course will begin
Monday, October 3 and/or
Wednesday, October 5
at **7:00 P.M.**

This course is designed for persons interested in learning basic colour photography. No previous photographic knowledge is required.
The course includes the evaluation and operation of cameras and their various accessories and films. Proper exposure, control of sharpness, lighting, and picture evaluation including composition are also covered.

In the latter part of the course the students will go into the darkroom and learn to produce black and white prints from negatives.

This course will cover a 10 week period at a cost of $75.00 per person and will be limited to ten persons per class.

THE COURSE WILL BE HELD
MONDAY and/or WEDNESDAY NIGHTS
FROM 7:00 P.M. - 9:00 P.M. AT:

Wayne LaPrade Photography
8 Industrial Drive
CHESTERVILLE, Ontario.
K0C 1H0
PHONE: 448-2852

* Please mail the coupon below
COURSE FEE DUE FIRST NIGHT OF CLASS

NAME .....
ADDRESS ..... POSTAL CODE .....
TELEPHONE .....
MONDAY [ ] WEDNESDAY [ ]

We'll help you save for your first home.

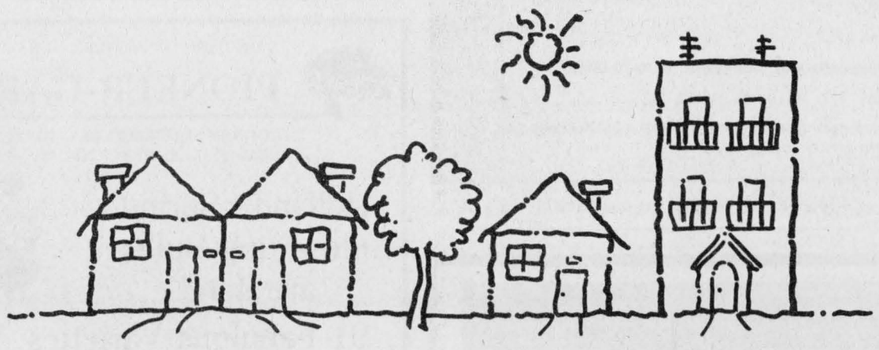

Now there's a savings plan for first-time home buyers with low or moderate incomes. With an Ontario Home Ownership Savings Plan (OHOSP) you'll earn interest on your savings and be eligible for an OHOSP tax credit.

Your nearest financial institution can provide you with an application form or any further details about the program. Or, you can call the Ontario Ministry of Revenue toll free for further information:

- in Metro Toronto call 965-8470
- in area code 416 call 1-800-263-7700
- in area code 807 call 1-800-263-3792
- in all other areas (519, 613, 705) call 1-800-263-3960
- Telephone Device for the Deaf 1-800-263-7776

Ontario Ministry of Revenue Bernard Grandmaître Minister

Ontario Home Ownership Savings Plan
...for the 1st time buyer

Live Music

Thurs. - Sat.
Sept. 15 - 17
Dance To
BOMBAY

Cover Charge - Fri., Sat. $2.00
Thurs. none - Special Treat for Ladies

Coming Soon
Sept 22-24 **The Editors**
Mon Sept 26 **Ladies Night**

Illusions
At The Crossroads, 200 Bridge St., Manotick
692-2585

METCALFE VARIETY

"More than just a convenience store"
821-3440 Open 7 days a week, 7am-10pm

We reserve the right to limit quantities

Fresh coffee beans
10 varieties, reg. $6.50 lb.
SPECIAL
5.49

IN-STORE BAKERY, FRESH DAILY
White bread
Reg. $1.19 each
SPECIAL **89¢**

SUPER BUY!
Thompson seedless green grapes
89¢ lb.

Sports '88

Dynes grab industrial crown

WINCHESTER — A classic fastball playoff series ended in storybook fashion here on Sept. 6.

The home-town Winchester Dynes relieved the defending Grenville Dundas Industrial Fastball League champion Mountain Mets of its championship crown here in dramatic style.

With one out in the bottom of the eighth inning and Chris Guy on second base, Winchester's short stop and number nine hitter, Barry Casselman ripped a looping line shot against the left centrefield fence to score a jubulant Chris Guy.

Game over, series over and a new GDFL champion was crowned.

Casselman said it was a great victory, "I loved it (win), it was great."

Chris Guy who had struck out in three previous at bats was mobbed by his boisterous teammates as he dove across the plate.

Mets manager Gary Simzer who had earlier stated that Winchester had given his team a real battle said, "It was one hell of a series, I think the fans really enjoyed it. Every game was close and could've gone either way and that made it exciting."

Fastball fans turned out in large numbers to watch the five-game set, numbers which have been unfamiliar to the sport in recent years.

Simzer, who is also the GDFL president, reports already six teams will return to the circuit and he says the senior Turpin Pontiacs and Stittsville 56ers have made inquiries into the possibility of playing some interlocking games in the league. So he feels interest in the game is up and the playoff between Winchester and Mountain certainly helped promote it.

Winchester Dynes manager Brian Cinnamon couldn't have been happier with the outcome. The Dynes struggled last year and wound up third this summer. He and the team wanted to prove they were a power to be considered.

"We allowed them (Mountain) to hit one homerun in the five games. Most of their runs resulted from our mistakes. I think we deserved to win it. It was a great series, exciting," he explained.

Mountain won the opening game 4-3 on Lindsay Selleck's two-run seventh-inning single. Kevin Baldwin and Reg Hyndman accounted for the deciding runs in the come-from-behind win.

Game two in Winchester was a 1-0 shutout win for veteran lefthander Dan Hogaboam who pitched to all but one Mountain batter in the series. Greg Workman fired a one-hitter but lost when Dan MacMartin singled in Phil Wells in the fifth inning.

Winchester took a two-games-to-one lead, winning game three 4-3 in Mountain. Dave Guy's two-run homer in the fifth proved to be the difference as Mountain charged back with runs by Reg Hyndman and Greg Workman in the bottom of the seventh to close the gap to one run. Hogaboam put out the Mets' fire with the tying and winning runs on base.

Mountain used Steve Norton's RBI double and a cavalcade of Winchester errors to tie the series up 2-2 with a 3-1 win in game four.

The bleachers were almost full here in Winchester for the fifth and final game. The showdown had been finalized to one game — winner take all.

SHOWDOWN

Mountain struck first in game five. Reg Hyndman singled with one out, advanced on a wild pitch and scored on Lindsay Selleck's sacrifice fly to left.

Kevin Baldwin reached on an error in the top of the third and gave Mountain a 2-0 edge on Reg Hyndamn's RBI double.

Winchester finally cracked Greg Workman's goose egg in the bottom of the third, scoring three times on three infield errors and Peter Holmes' RBI double. Dan MacMartin, Barry Casselman and Bill Hogaboam all reached on errors and scored, to put the Dynes up 3-2 after three.

Top of five, the Mets struck again to surge into a 5-3 lead.

Reg Hyndman reached on a two-out fielder's choice. Lindsay Selleck cashed him in with a double. Kevin Byrd singled in Selleck and scored easily on Greg Workman's double. Workman was gunned down at third trying to turn his hit into a triple. A 9-6-5 relay got the out, Chris Guy, to Casselman to Bill Hogaboam was the combination.

Winchester tied it up right away scoring twice in the bottom of the fifth.

Pete Holmes beat out an infield error to start things up with one out. He scored on Doug Barnett's two-out double to close the gap to 5-4. Barnett then deadlocked it at 5-5, scoring on a Phil Wells' drive to centrefield.

The count remained tied 5-5 until the bottom of the eighth when Chris Guy reached out and slashed a slicing shot to left field. He stole second, advanced to third on a MacMartin sacrifice and charged home with the winning run (6-5), when Barry Casselman ripped a frozen-rope double into the gap in left centrefield.

Dan Hogaboam combined with Phil Wells for the win. He allowed five runs on seven hits, a walk and two errors. He fanned five Mets.

Greg Workman and Lindsay Selleck absorbed the loss. Dynes hitters collected seven hits and two walks. The Mets committed five errors and Workman struck out nine Dynes.

Doug Barnett had two hits for the Dynes and drove in a run. Barry Casselman, Dan MacMartin, Chris Guy, Phil Wells, Pete Holmes and Bill Hogaboam each hit safely once.

Reg Hyndman went two for two for Mountain, reached base three times, scored two runs and drove in another. Greg Workman went two for four and drove in a run. Lindsay Selleck and Kevin Byrd drove in the other runs.



Dynes---namic champions

Chris Guy and Barry Casselman teamed up and decided the 1988 Grenville Dundas Industrial Fastball League championship here last week. Winchester edged Mountain 6-5 in the fifth and final game of the closely-contested series. The '88 champs are front (L to R) Peter Holmes, Dan Hogaboam, Brian Cinnamon, Chris Guy, Dave Guy. Back (L to R) Dean Holmes, Doug Barnett, Jim Hume, Phil Wells, Barry Casselman, Bill Hogaboam, Dan MacMartin. Missing Steve Christie, Terry Carkner, Chris Bresee.

Press Photo—Van Bridger

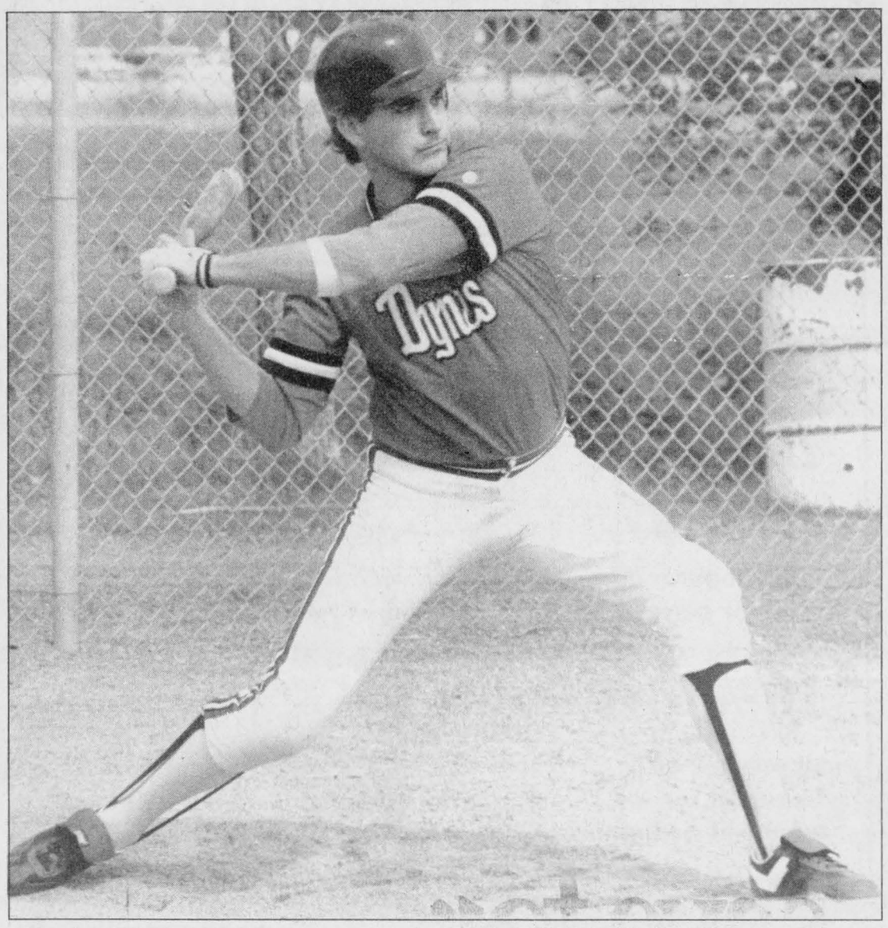

Winning swing

Short stop Barry Casselman came up with the winning swing in the fifth and final game of the 1988 Grenville- Dundas Industrial fastball league championship. Casselman doubled home Chris Guy in the eighth inning to make Winchester Dynes the new champs.

Jets sign Rip Hartly as new head coach

METCALFE — The Metcalfe Jets of the Metro Division of the Eastern Ontario Junior B Hockey League have announced the signing of a head coach for the fast-approaching season.

Rip Hartly is the new Jets' pilot and he takes over from the now team executive, Gord Reaney. Coach Hartly is a native of Kingston where he played his minor and junior hockey. From his days in the Kingston system he moved up through the ranks of the Western International Hockey League on to the now-defunct W.H.A.

Hartly has coaching experience at all levels of the game including senior in Western Canada. His availabilty to Metcalfe came about as a result of a recent transfer to Ottawa from the west coast. The move by the industrial engineer to the nation's capital has delighted the Jets' new executive who had been concerned about filling the vacancy left by Gord Reaney and Greg McLaren.

Team officials report that both veteran and rookie players are responding favorably to the new coach's enthusiasm and intense on-ice drills.

Although training camp is still in its very early stages the Jets feel they have strong defensive and wing corps. Goaltending is, however, a concern but the team feels the talent to fill the gap is in camp. Only two centre ice candidates have surfaced as of yet but once again the organization feels skaters will be found to make the Jets a strong contender for the Eastern Ontario crown.

A total of 34 hopefuls, including eight veterans, were on skates for the initial workouts on the weekend. An exhibition game is set for Sept. 18 at Navan and the season opens on Oct. 16.

Jets hit the ice again on Wed., Sept. 14 (9-10:30pm) and Sat., Sept. 17 (6-8pm) at the Metcalfe Arena.

Vikings top series

WINCHESTER — Gerald Eby, Jeff Vanderveen and Bob Walker scored seventh-inning runs here in game three of the Winchester Lob Ball League C Pool championship, rallying the Morewood Vikings to a 14-12 victory over the CountryBoy Astros.

The win pushed Morewood, a first year team, into a two games to one lead over CountryBoy and in position to win the C Pool championship in game four this week.

CountryBoy edged the Vikings 14-13 in game one on Sept. 6 when Mark Armstrong scored his fourth run of the game in the eighth inning to decide the issue.

Harry Castle and Yvon Bourdeau each clubbed two homers for the Astros. Armstrong hit one dinger and scored four runs.

Brian Thatcher paced the Vikings' attack, belting three homeruns. He hit a three-run shot in the first, a solo blast in the second inning and a two-run dinger in the fourth frame. Neil Beehler also scored three times.

Morewood deadlocked the series taking game two 9-7 on Sept. 7. A six-run fourth innng was the difference in that low-scoring contest. Brian Como and John Stewart homered for the winners. Como and Vince Cousineau were two-run scorers. John Stewart scored the winning run in the fourth.

Mark Armstrong, Harry Castle and Doug Froats all homered for the Astros. Froats was the lone two-run scorer.

The Vikings jumped into a two games to one lead, taking game three 14-12 on Sept. 8. Eby, Vanderveen and Walker brought their squad back from a 12-11 deficit, scoring in the seventh inning. Brian Como set the tone of the game early blasting a grand slam homerun in the first inning. Dan McMahon, John Brown and Rene Boulanger were on base for the free ride.

McMahon, Eby, Walker and Brian Thatcher all scored twice for the Vikes.

Doug Froats smashed a pair of solo homers for the Astros. Harry Castle also crunched a solo shot. Dan Eamon, Castle and Froats each crossed the plate twice for the CountryBoy.



Rowdies didn't lose in five playoff games but needed overtime to win four of those contests. They went into OT last Wednesday night to win the Chesterville Men's Ball Hockey League championship. The champs are front (L to R) John Mackler, Donnie Imrie, Terry Barkley, Darren Kelly, Tom Feeley. Back (L to R) Pete VanKessel, Kevin Whitteker, Jim Fling, Jeff Van Moorsel, Darrell Shelp, Todd Hambleton. Missing - Brian Como, Bob Mullins, Joey VanKoppen.

Sonics finish 1988 season at Belleville Beerfest tourney

BELLEVILLE — Winchester Sonics soccer club completed its 1988 campaign here over the weekend, taking part in the annual Quinte Oldtimers-sponsored Belleville Beerfest Men's Soccer Tournament.

Winchester recalled players from their schools all over the province to field their 11-man squad.

"We started the first game with nine but had 11 guys by the half. They had to come from Guelph, Toronto, Kingston and all over to play. It was a good weekend, a lot of fun and we will go back next year," explained Sonics' player Bob Goodman.

Winchester didn't manage a goal in their first two games and scored once in three encounters, but according to Goodman the club was there for fun and that's what they had.

The Sonics opened against the Oakville Gunners, '87 tournament champs, and were whitewashed 8-0. It was 5-0 at the half.

In game two Winchester battled Peterborough's Ace Submarine to a scoreless tie at half time but faded and wound up losing five-nil.

Sunday morning the Sonics conscripted some help from Char-Lan's side who had just been eliminated, and battled Trenton Consumers to a 1-1 draw. Bob Goodman booted in the lone goal and Dan Gibson tended nets.

Goodman says the Winchester Sonics will be back in the Cornwall District Soccer League in 1989 but will probably drop from the elite first division to the second division.

"We will have a young team again next summer and the competition in the second division would probably be more at our level," he explained.

Hawks training at Metcalfe, move to Winchester Sept. 26

METCALFE — This Fri., Sept. 16, will mark the third training session, for the Winchester Junior B Hawks, of the 1988-89 Eastern Ontario Junior B Hockey League pre-season.

Prior to the Metcalfe training camp, many returning members of the St. Lawrence Division Hawks and prospects took part in Bill Murphy's conditioning camp at the Canterbury Arena in Ottawa.

Murphy, heading into his second full season with Winchester, stated earlier that this would be a rebuilding year. He has very few returning players to work with and he, his assistants and scouting team have been assessing talent in the hope of building a solid foundation for future years.

The team has already signed some new talent and the coach said he hopes to have the basis of the club ready for the home-rink training camp opening on Sept. 26.

Murphy said he feels the Hawks will be a talented team of 17 and 18-year-olds, many of whom have had playing exposure at the "AA" and "AAA" level during their minor careers.

This Fri., Sept. 16, the Hawks will work out in Metcalfe from 8 until 9pm.

Winchester will be the scene for training sessions on both Mon., Sept. 26 and Wed., Sept. 28. Both workouts are slated from 9 until 10:30pm.

The Hawks will tangle with the Morrisburg Lions in a pre-season game on Sept. 30 in Morrisburg at 8pm.

A practice session is set for Winchester on Oct. 4.

The Hawks open the regular season in Alexandria against the defending St. Lawrence and Rideau Division champion Glens on Fri., Oct. 7.

The 1988-89 home opener is set for Winchester on Sat., Oct. 8.

Rowdy romp to championship

CHESTERVILLE — Darrell Shelp fired in three goals, including the winner in overtime, leading the Rowdies to an exciting 4-3 win over the Sports Unlimited Red Wings here last week.

Rowdies, who completed the season in second place, two points behind the pennant-winning Fryer Truck Flyers, eliminated Chin's Chargers in two straight semi-final games and then swept to the 1988 Chesterville Men's Ball Hockey League championship, winning three-games-to-nothing over Sports Unlimited Red Wings.

The new champs took game one of the final 3-0 on Terry Barkley's shutout and a two-goal, one-assist effort by Darrell Shelp.

They extended the lead to two-games-to-nothing, winning game two 2-1 in overtime. Shelp set up Tom Feeley's winning goal.

In the final game Shelp ripped in three goals and assisted on the fourth in the 4-3 overtime win. In three games Darrell Shelp scored five times and drew three assists and led his team to victory.

Sports Unlimited, third place finishers, reached the final with a two-games-to-nothing win over the highly-touted Fryer Truck Flyers.

Mike McManus put the Red Wings into a 1-0 lead in game two scoring at 2:33 of the first period from Ron Richards.

The Rowdies tied it up 1-1 with 5:50 left in period two when Jeff VanMoorsel connected on a feed from Pete VanKessel.

Tom Feeley then decided the issue, scoring from Darrell Shelp at 11:08 of the first period of overtime.

Terry Barkley registered his second straight victory. Kevin Barkley absorbed the one-goal loss.

In the third and final contest, the Red Wings again got off to a quick start. The first of Rene Boulanger's two goals at 13:33 of period one made it a 1-0 contest. He completed a play set up for him by Jim MacIntosh and Mike McManus.

The Rowdies pulled even at 13:03 of period two when Darren Kelly found net after he had taken a pass from Darrell Shelp and John Mackler.

Shelp then upped it to 2-1 when he connected from Mackler and Todd Hambleton at 11:28.

Rene Boulanger again finished off a play started by MacIntosh and McManus to tie it up 2-2 at 3:01 of the second session.

Shelp's second goal was set up by Darren Kelly and opened up a 3-2 difference at 10:14 of the final frame.

A desperate bid to stave off elimination paid off for the Red Wings as they tied it up 3-3 with just 52 seconds left to play in regulation time.

Darrell Shelp came through for the Rowdies, notching his third consecutive goal at 8:32 of the extra session. Todd Hambleton made the pass which resulted in the game and series winning goal.

The rugged contest produced seven minors and a misconduct penalty for the Rowdies and 10 minors, five roughing, for Sports Unlimited.

Winchester, Iroquois to meet in one-game showdown

WINCHESTER — Winchester Blue Jays and Iroquois Warriors were to have played a one-game, winner-take-all, playoff here this week to decide the 1988 Dundas Little League Baseball champion.

Winchester dropped both round robin semi-final games to the Warriors losing by one-sided 9-2 and 9-4 counts. The second loss came here on Sept. 6 and left Winchester with three playoff victories and two losses.

The Blue Jays hadn't lost to Iroquois in regular-season action but the playoffs are a whole new season, according to Winchester coach Junior Helmer.

"I told the boys that Iroquois had a good team and they showed us that in the semis. We had better be ready for the final game or they will win again," he said.

Helmer explained the one-game championship (played here on Tues. Sept. 14) was being used because it was getting late in the year, players are busy with other activities and the weather isn't always the best now. "It's gone on too long, we've got to get it over with."

In the final semi-final game, Winchester took a 1-0 lead in the bottom of the first when Tony Holmes walked and scored on a Sean Salter hit. Iroquois went up 2-1 in the second and added two runs in each of the third and fourth innings for a 6-1 cushion. They were in control by an 8-1 margin in the top of the sixth.

Winchester finally scored in the bottom of the sixth, when Kevin Droppo, Todd Marcellus and Tony Holmes all scored to close the gap to 8-4. Chris Van Bridger with a double and Tim Holmes supplied the RBI power.

Iroquois pushed another run home in the seventh to go up by a 9-4 count. The Blue Jays had Todd Marcellus and Steve Vandekemp reach base in the bottom of the seventh but couldn't score either one, and fell by the 9-4 count.



Rose's Tavern from Williamsburg won the Stormont County Fair Intermediate Fastball Tournament Monday in Newington with an 8-5 win over Berwick Hotel in the final. Williamsburg beat Kemptville and Lunenburg in early round games. Team members are, front, left to right, Tim Oshier, Bruce Mullin, Jim Shaw, Kent Smith, Marty Hamilton. Back, left to right, Harold McBride, Bruce Casselman, Jim Morrell, Jeff Johnston, Tony Filson, Robbie Shaw.

Shaw pitches Rose's to win

NEWINGTON — Williamsburg's Rose's Tavern rode Robbie Shaw's pitching arm to victory in the annual Newington Fair fastball tournament on Labor Day.

Shaw fanned five and scattered eight hits, doubling Berwick Hotel 8-4 in the Stormont County Fair championship game.

Berwick had out-gunned its opposition 19-4 in three qualifying games and had bombed Laframboise 8-0, but couldn't solve Rob Shaw and his mates in the final, falling behind 5-0 after three innings.

In the third, Williamsburg's Marty Hamilton tagged Berwick starter Bill Mullin for a two-run homer. That shot, which just cleared the right field fence, chased Mullin and brought in Randy O'Neil who had just pitched the 8-0 shutout in the semi-finals. But he couldn't stem the Rose's Tavern tide either. Jeff Johnston tripled in Bruce Casselman and Marty Hamilton off O'Neil to make it 7-0.

O'Neil belted a two-run homer for Berwick in the bottom of the fifth to close the gap to 7-2. Berwick added single runs in the fifth and sixth innings to get to within three at 7-4 but Williamsburg put it out of reach (8-4) with a run in the seventh inning.

Williamsburg's first four hitters scored Rose's eight runs. Casselman scored three of them. Kent Smith and Marty Hamilton each crossed the plate twice. Lead-off hitter Tim Oshier scored the eighth run. Jeff Johnston and Hamilton collected two RBIs each. Shaw and Casselman drove in a run apiece.

Steve Seguin led Berwick, scoring a pair of runs. Randy O'Neil and Phil Wells scored the other runs.

Seguin was selected tournament MVP on the "A" side. He belted two homeruns and hit .600 for the tournament.

Robbie Shaw of Rose's was named top pitcher working in all three of his team's games.

Williamsburg reached the final, nipping Kemptville 2-1 in the semi-final. Rose's buried Newington 8-1 in their opening encounter.

CONSOLATION

Lunenburg bounced back from that opening loss to Williamsburg to win the consolation money, in an 8-5 win over Winchester's Ault Foods.

Ault Foods reached the final with an 8-7 win over Glen Becker in the consolation semi-final round. They dropped a seventh inning 4-3 decision to the Mountain Mets in the opening round and were bounced to the consolation side.

Winchester took a 2-0 lead in the first inning of the B final. Greg Fawcett led it off with a sinking liner to left field. He reached second on Jeff Derue's sacrifice bunt and scored one out later on a single to right centre-field. Pierre Jodoin, who had reached on an infield hit, also scored on the Simms' smash.

Ault's lead didn't last long as Lunenburg scored three times and took a 3-2 lead in the bottom of the same frame.

Winchester tied it up 3-3 in the third when Dave Cross singled in Pierre Jodoin.

Lunenburg salted the game away, sending nine men to the plate and scoring four runs in the fifth to take a 7-3 lead. Jeff Derue and Steve Guy narrowed the gap to 7-5 scoring in the sixth but Kevin Smail scored, to give Lunenburg an 8-5 victory.

Phantoms edge Sox

WINCHESTER — Three sixth-inning errors and a George Bell double resulted in the deciding run here Monday night, as the pennant-winning Black Phantoms opened the 1988 Winchester Town Fastball League championship series with a win.

The Phantoms nipped the White Sox 5-4 in game one of the best-of-three championship series. Game two will go tomorrow night, Sept. 15, at 7:30pm. Game three, if necessary, will be played next week, date to be announced later.

The Phantoms thumped the Backes Brewers in the playoffs in impressive fashion while the White Sox lost their opener 10-5 but rallied with 7-6 and 5-2 wins to advance to the final.

Chris Guy opened Monday's game, blasting a solo homerun off Phantoms' starter Paul Robertson to give the Sox an early 1-0 edge.

The Sox enlarged their lead to 3-0, scoring twice in the top of the fourth inning. Darren Kirkwood drew a lead-off walk and Jim Shaw followed him with a single. Doug Vasey sacrificed the runners up a base. Steve Christie drew a walk to load the bases for Brian McLean, who singled in the runs.

The Phantoms got one run back in the bottom of the fourth when Mike Armstrong walked and scored one out later, on a Randy Docksteader single.

Three runs in the bottom of the fifth pushed the Phantoms into a 4-3 lead. Dan MacMartin doubled with one out and scored on a Mike Armstrong basehit. Steve Guy then doubled home Armstrong to knot it up 3-3. Paul Guy's two-out single made it 4-3, scoring Guy.

Jim Shaw tripled and tied the score up 4-4 for the Sox in the top of the sixth racing home on Doug Vasey's single.

George Bell doubled with one out in the bottom of the sixth as the White Sox booted the ball around, allowing the winning run, 5-4, to score.

The Sox went down in order in the top of the seventh, lost 5-4 and fell down one-game-to-none in the best-of-three final.

Phantoms won on five runs and five hits. George Bell and Dan MacMartin each had a pair of safeties.

Chris Guy, Jim Shaw and Steve Christie all collected two hits for the White Sox who struck for eight off Phantom pitching.

White Sox make final

WINCHESTER — A two-run fifth inning and another in the sixth locked up a 5-2 win and the deciding game of a best-of-three semi-final series for the White Sox, as they held on to nip the Green Hornets two games to one and qualify for the final round of the Winchester Town Fastball League playoffs.

The Sox lost the opening game 10-5 to the Hornets but were never stung again, winning by 5-2 and 7-6 counts. They will now meet the pennant-winning Black Phantoms in the best-of-three championship final set.

The Phantoms made their way to the final with ease, trimming the Backes Brewers 17-3 and 13-0.

Paul Robertson, Mike Armstrong and Steve Guy all pitched in the Phantoms' 17-3 win. George Bell and Dan MacMartin each scored three times for the winners. MacMartin also collected four RBIs.

The championship showdown was slated to get under way this week.

JOHANSEN
TRUCK & AUTO CENTRE LTD.
(Prop. Dave Johansen)
- Complete Radiator Service
- Commercial and Domestic Vehicles
- Motorcraft Batteries
HWY. 31, SOUTH OF WINCHESTER
TELEPHONE 774-2806



REPLACEMENT
WINDOWS
AND DOORS
call
TRI-COUNTY
WINDOWS & DOORS
774-3777

WICKERS Klippers Corp. A Division of 632599
Victoria Street, Metcalfe
Telephone 821-3010
Hours: Tues., 9-9; Wed., 9-9; Thurs., 9-9; Fri., 9-6; Sat., 8-2
Back to school
How about a new style, color or perm?
10% off
all services on Tuesdays for the month of September



DENTAL HEALTH LETS KEEP IT Good For Life
SAVINGS NOW



KBS
Kemptville Building Supplies
¼ mile north of Kemptville on old Highway 16
258-5947
Ask For Quotations

Ontario Ministry of Agriculture and Food
Kemptville College of Agricultural Technology
1888 1988
Intermediate Lotus 123
with Dr. Gary Blake
(Kemptville)
Pre-requisite for this course is a fair working knowledge of Lotus 123. This course will cover, advanced graphics, advanced printing option, file merge, database commands, complex problem solutions.
Fee $75
Tuesdays and Thursdays, 8:00-10:00pm
Sept. 27, 29, Oct. 4, 6, 11, 13, 18, 20
Location: Computer Lab, F.J. Parish Building
To register call Debbie, 613-258-8376

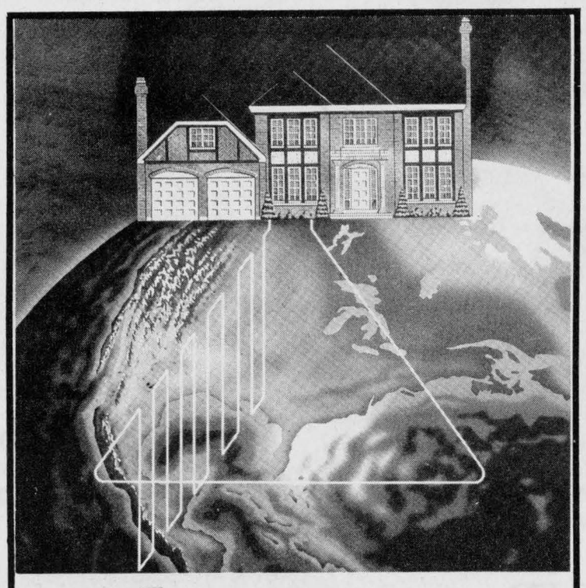

WaterFurnace SYSTEMS HEAT FROM THE EARTH
WaterFurnace is the safest, most energy efficient, pollution free heating and cooling system available.
Basically it looks like a normal furnace, but that's where the similarity ends. Because it burns no fossil fuel, it emits no pollutants, thus, no chimney is required. Therefore it can be installed almost anywhere, in a basement, crawl space, attic or closet.
EnerMark The Electricity People LOAN PLAN
FINANCED BY THE ROYAL BANK
S.M. ELECTRIC
Commercial - Residential - Pole Lines
Box 115, South Mountain
Ontario, K0E 1W0
Bill Shaver Phone 989-5216

MONDAY MADNESS EXTRAVAGANZA SEPTEMBER 19
at
VALLEY blues
14 King St., Chesterville
448-3678
By your request and for your convenience we will be open every Monday BEGINNING SEPT. 19 and also Thursday Evening BEGINNING SEPT. 22.
- Our first 5 purchases will receive a FREE pair of Slouch Socks
- $5.00 OFF any Knit Sweater
- FREE Coffee & Doughnuts
- In-Store Draw
MONDAY SEPTEMBER 19 ONLY!
FOR THE VALLEY LAD & THE VALLEY LASS.....
DENIMS by • SANTANA • BLUE ZONE • DANIEL HECHTER • CALVIN KLEIN • LEVI'S Great Sizes Selection 24-44
AEROBIC & EXERCISE WEAR by DANSKIN
SPORTSWEAR by • KENO • RON CHERESKIN • CALVIN KLEIN SPORT • PENMAN'S • OCEAN PACIFIC • HAIKU-JUNIOR KNITS • SUNFLOWER TOPS • ANGELIQUE BLOUSES
Check out our new lines of accessories.... Everything from Slouch Socks to Panty Hose to Mini-Gloves
$2.00 off DANSKIN TIGHTS and/or $5.00 off DANSKIN LEOTARDS
Offer Expires Septeber 30, 1988
One Coupon Per Purchase
YES IT'S TRUE.....AND WE'RE SO PLEASED!
We wish to extend a warm welcome to Lori Marriner who will be joining The Valley Blues staff Thursday and Friday nights. Join us for coffee and doughnuts September 22 and our first Thursday opening and meet Lori.

NOUVEAU NEW NOUVEAU NEW

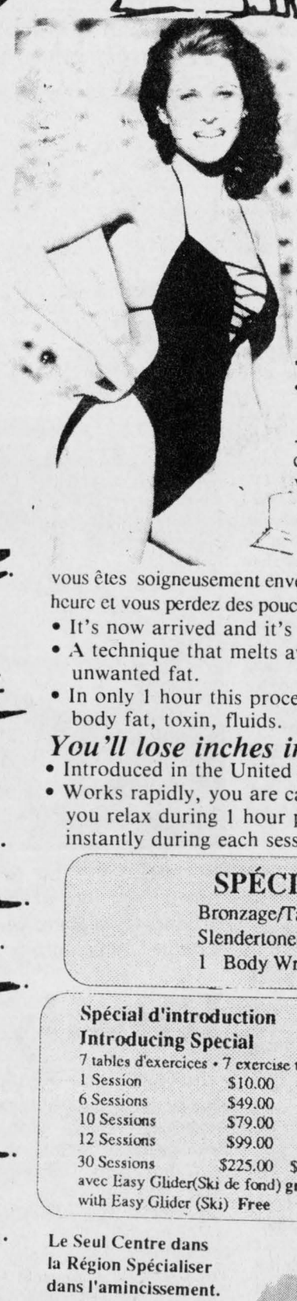

au/at STUDIO BONNE FORME
Body Wrap
"Le meilleur ami de votre corps"
"Your body's best friend"
• Il est arrivé et ça marche!
• Une technique qui fait fondre en éliminant la graisse indésirable
• En 1 heure seulement; ce procedé anéantit la cellulite, les tissus gras, les toxides.
Vous perdez des pouces en 1 seule heure
• Introduit aux Etats-Unis, depuis 8 ans
• Fonctionne très rapidement;
vous êtes soigneusement enveloppé et vous relaxez pendant 1 heure et vous perdez des pouces instantanément à chaque session.
• It's now arrived and it's working!
• A technique that melts away and eliminates unwanted fat.
• In only 1 hour this process gets rid of cellulites, body fat, toxin, fluids.
You'll lose inches in only 1 hour
• Introduced in the United States since 8 years.
• Works rapidly, you are carefully wrapped and you relax during 1 hour plus you loose inches instantly during each session.
"THE RESULTS ARE JUST GREAT"
SPÉCIAUX • SPECIALS
Bronzage/Tanning(10 sessions) ~~$40.00~~ $29.00
Slendertone(10 sessions) ~~$150.00~~ $99.00
1 Body Wrap ~~$60.00~~ ~~$35.00~~ $29.99
Spécial d'introduction
Introducing Special
7 tables d'exercices • 7 exercise tables
1 Session $10.00 $8.00
6 Sessions $49.00 $39.00
10 Sessions $79.00 $69.00
12 Sessions $99.00 $89.00
30 Sessions $225.00 $165.00
avec Easy Glider(Ski de fond) gratuit
with Easy Glider (Ski) Free
BIJOUX
15% de réduction sur sélection automne hiver
JEWELLERY
15% off on fall and winter selection
ONGLES/NAILS
$40.00 $29.99
$25.00 $20.00
Le Seul Centre dans la Région Spécialiser dans l'amincissement.
The Only Centre in the Region Specializing in Slenderizing
Call Now For An Appointment!
Studio Bonne Forme Ltée
prop. Suzanne G. Laplante
106B St-Albert
Casselman, Ont.
(613) 764-2015
Ces spéciaux sont prolongés jusqu'au 17 septembre 1988
These specials are extended until September 17th, 1988



Rocky Road wins title

Rocky Road Ice Cream Parlor Gang went unbeaten in five games over the weekend to win the Chesterville Selects Three-pitch Tournament. Team members of the championship team are, front (L to R) Pete Marriner, Dave Coleman, Rudy Grisel, Darren Coleman, Darrell Shelp. Back (L to R) Jeff Casselman, Bruce Casselman, Chuck Verhoveen, Pete Schoones, Wally Vandekemp, Kevin Gowdy.

Press Photo—Hambleton

Rocky Road wins Chesterville tourney

CHESTERVILLE — They didn't have to travel a long and rocky road to the championship game in the 1988 Chesterville Selects three-pitch tournament here at the fairgrounds Sunday.

Rocky Road Ice Cream Parlor Gang, a collection of players of the Shoneroy Splinters of the Winchester Lob Ball League, dumped the Cornwall No Stars 7-3 here in their fifth game of the day, to collect the $700 in championship cash.

The Rocky Road gang defeated Inglesiders in their divisional final to reach the championship game. The champs had earlier thumped the Blasters 12-3 and Team Kirkwood in preliminary action.

Cornwall No Stars reached the title match, winning its pool with an 11-4 decision over the Rush City Raiders. They had earlier upended the Nestle Selects 4-1, Boilermakers 4-3 and clobbered Inkerman Vice 11-2.

Darrell Shelp staked his club to an early 2-0 lead in the championship game, blasting a two-run homerun out over deep centrefield fence in the top of the first inning. Jeff Casselman, who had snapped a lead-off single, scored ahead of Shelp.

Rocky Road then doubled its lead in the second inning on runs by Darrin Coleman and Rudy Grisel.

Cornwall made a game of it, scoring three times in the bottom of the fourth.

But Rocky Road answered the challenge immediately, scoring a pair of runs in the fifth. Jeff Casselman and Kevin Gowdy made it a 6-3 game.

Wally Vandekemp touched home in the seventh to make it a 7-3 final.

Rocky Road won the tournament on the strength of fine defensive play. When the Ice Cream company took to the field, opposition hitters froze. In their semi-final match against Ray Lepage Construction of Cornwall, Rocky Road achieved a three-pitch rarety, recording a shutout in a 5-0 victory. The champs also ended the game turning a nifty 6-4-3 triple play.

Results of other round robin games are as follows: Sierra Grande 7 - Crow's Nest 2; Ray Lepage Const. 15 - Dunbar Panthers 14; Rush City Raiders 8 - Tom Kirkwood's Team 7; Nestle Selects 10 - S. Chambers 0; Cec Lewis 7 - Jiggers 4; Inglesiders 6 - Boilermakers 1.

Second round results: Ray Lepage 10 - Sierra Grande 1; Cec Lewis 9 - S. Chambers 2; Inglesiders 8 — Inkerman Vice 3; Dunbar Panthers 6 - Crow's Nest 4; Rush City Raiders eliminated the Blasters and Selects ousted the Jiggers.

Third-round action saw Inglesiders double Cec Lewis 8-4 and Rush City Raiders tamed Dunbar Panthers 7-2.

Winchester teenager earns another golf title

WILLIAMSBURG — Winchester's Lea Ann Munro continued her fine play here at Cedar Glen, claiming another Ladies' Night title to her impressive list of accomplishments.

The 1988 ladies' club champion fired a 41 to earn the Aug. 24 event's low gross prize. Cindy Summers earned the low net score award with a 30.3.

Donna Williams of South Mountain was eight strokes back of Munro with a 49. She took the B Class gross prize. Laurie Van Hoof was the B net winner with a 33.5.

Nancy Williams led the C flight with a 51. Cindy Fawcett carded a 31.5 for the net prize.

Louise Freeland was best D class golfer with a 59. Ester Johnston posted the best net numbers with a 36.

Pat Reaney recorded the longest drive and Janet Thompson won the closest-to-the-hole competition.

Lea Anne Munro's father Gary, maintained the family's winning ways by winning the Men's Night A Class prize the same week. Gary fired a 36 for the low gross honors. Rick Barkley applied the heat and finished one back at 37. Barry Casselman and Murray Shuop were the top net scorers.

Gary Paquin led the B Golfers with a 39. Brad Leclair finished one stroke off the pace while Glen Vasey and Larry Armstrong claimed the low net prizes.

Bobby Jack Hart topped the C flight charts with a 39. Bruce Mullin was number two with a 45. Doug Hayes and Steve Barkley were the net winners.

The D Class produced a close finish with Jack Faulkner edging Ron Rutley in the low gross battle. The Winchester golfers settled it on back holes, with Faulkner winning with a 50. Rutley took second low gross. Don Thompson and Harry Brownell claimed the net awards.

In the Junior division Kent Young paced the field, winning A class with a 42. Trevor McMillan carded a low net score of 31.5.

Todd Larocque posted a 44 in the B Class, Simon Wilson took the D and C flights with a 51 and Angie Reaney was best girl with her 52.

The evening's low net winners were Derrek Roles with a 27 in B Class, Craig Belanger with a 29.5 in C and D Class and Chrysie Reaney who fired a 38 in the girls' group.

Chrysie Reaney also blasted the longest drive, while Mark Brown pounded out the longest shot for the boys.

Happy 1st Anniversary
Sept. 19, 1988



Lorraine and Rock

CLEAR CUT INSTALLATIONS
WINDOWS - DOORS
989-2367
VISIT OUR SHOP SOUTH MOUNTAIN

Ontario Ministry of Agriculture and Food
Kemptville College of Agricultural Technology
1888 1988
Introduction to Horse Management
with Bob Henselwood
(Kemptville)
For the novice horse owner, this course will cover stable management; conformation; foot care; parasite control; how to price and purchase a horse; grooming; housing; trailering; and feeding.
Fee $100
Tuesdays, 7:00-9:30pm
Sept. 27, Oct. 4, 11, 18, 25, Nov. 1, 8, 15
Location: Registration: Sept. 27, Administration Building KCAT; balance of evenings Juniper Farms, Oxford Mills
To register call Debbie, 613-258-8376

Ontario Ministry of Agriculture and Food
Kemptville College of Agricultural Technology
1888 1988
Basic Arc Welding
with John Bemister
(Kemptville)
Students will learn to safely perform stick electrode arc welding using a range of rods and applying to all joint configurations in the flat weld position.
Fee $120, includes material
Mondays and Wednesdays, 7:00-9:00pm
Sept. 26, 28, Oct. 3, 5, 10, 12, 17, 19
Location: KCAT Welding Shop
All participants must wear safety boots
To register call Debbie, 613-258-8376

With your support cancer can be beaten.

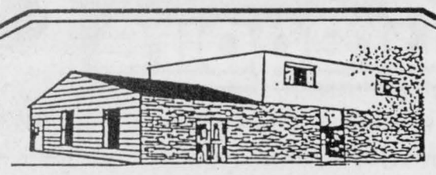

J. R. VICE
FUNERAL HOMES INC.
774-2120
505 CHURCH ST., WINCHESTER

Ontario Ministry of Agriculture and Food
Kemptville College of Agricultural Technology
1888 1988
Raising Sheep for Profit and Pleasure
with Hubert Earl
(Winchester)
Selection of breeds, advantages of heterosis (cross-breeding), synchronized breeding and management, feeding systems will be covered. Emphasis on marketing patterns and strategies. Saturday tour included.
Fee $95
Thursdays, 7:30-10:00pm. Sept. 29, Oct. 6, 13, 20, 27, Nov. 4
Location: Ontario Ministry of Agriculture and Food, 457 Main Street
To register call Debbie, 613-258-8376

September
SPECIALS



Westrock Compound
27 kg **$7.50** per box

Pressure-Treated Lumber
2" x 4" x 16' ..... 36¢ lin. ft.
2" x 6" x 16' ..... 56¢ lin. ft.
6" x 6" x 8' - 16' ..... $1.89 lin. ft.
6" x 6" x 18' - 20' ..... $2.60 lin. ft.

Lattice Panels
2' x 8' ..... $5.24 sheet
4' x 8' ..... $10.29 sheet

Spruce Lumber
1" x 4" ..... 10¢ lin. ft.
2" x 4" pre-cut ..... 21¢ lin. ft.
2" x 6" ..... 35¢ lin. ft.
2" x 4" ..... 25¢ lin. ft.
2" x 6" ..... 40¢ lin. ft.
2" x 8" ..... 54¢ lin. ft.
2" x 10" ..... 86¢ lin. ft.

Poly
2 mil ..... $14.65 (1,500 sq. ft.)
4 mil ..... $29.20 (1,500 sq. ft.)
6 mil ..... $43.75 (1,500 sq. ft.)

7/16" Waferboard (Aspenite) ..... $7.75 sheet
5/8" T.G. Waferboard (Aspenite) ..... $12.40 sheet
1/2" Spruce Sheathing ..... $13.95 sheet
5/8" T.G. Spruce Sheathing ..... $19.40 sheet

Celfort (Rigid Insulation)
R-5, 2' x 8' T.G. ..... $6.00 sheet
R-7.5, 2' x 8' T.G. ..... $9.25 sheet
R-10, 2' x 8' T.G. ..... $12.30 sheet

Batt Insulation
R-8, 15" x 48" ..... 14¢ sq. ft.
R-12, 15" x 48" ..... 22¢ sq. ft.
R-20, 15" x 48" ..... 36¢ sq. ft.
R-28, 16" x 48" ..... 48¢ sq. ft.
R-35, 16" x 48" ..... 62¢ sq. ft.

Empire Building Supplies Ltd.
2 miles east of Winchester on Hwy. 43
Open 7:30am to 5:00pm
774-3340 448-3500

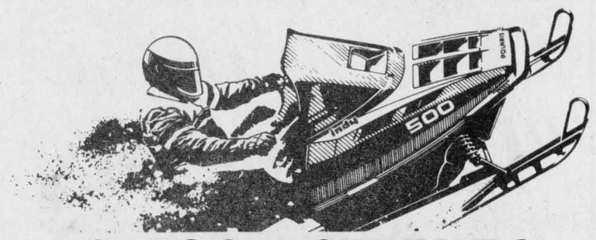

HOW TO GET YOUR HANDS ON A FAST $250.

$250 IN FREE CLOTHING OR ACCESSORIES.
If you're fast enough, buying a new Polaris snowmobile can get you a great deal more. As in $250 in free clothing or accessories. Buy any new Polaris snowmobile before October 15, and we'll give you $250 in free Polaris clothing or accessories. It's the biggest and best pre-season buying incentive we've ever offered.

THE HOTTEST DEAL GOING THIS FALL.
Hot sleds, hot deals. But that's not the end of it. Announcing our new extended service contract. It extends your coverage for one full year beyond the standard one season factory warranty. And for a limited time, we're selling this extended service contract at a discount. It's a $250 value, but if you buy your new Polaris before November 30, you can get it for only $125.

THINK FAST.
Your Polaris dealer has it all, from arm-straightening performance machines to user-friendly family sleds. But they won't be there for very long. And with the $250 incentive, they'll disappear even faster.

See your Polaris dealer today for a free calendar containing up to $44 in cash refunds.

EXTENDED WARRANTY
NOTHING BEATS THE WAY WE'RE BUILT
POLARIS®

Deeks Auto Electric
Winchester 774-2634

©1988 Polaris Industries L.P. Offer good only at participating dealers.

WaterFurnace
HEAT FROM THE EARTH

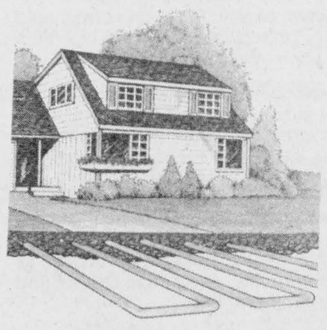

Ground Source Heat Pumps

TRAINED PERSONNEL TO SERVICE WHAT WE SELL

EnerMark LOAN PLAN
The Electricity People
FINANCED BY THE ROYAL BANK
At interest rates below prime.

ARTHUR THOM
ELECTRIC LTD.
Heating and Air Conditioning
535-2720 Williamsburg

embrun mini_golf
2 km east of Embrun
NOW 27 UNIQUE HOLES
443-2793
Embrun Mini Golf
Open seven days a week
8:30am to 8:00pm
Also driving range
Open 8:30am to dusk



Frankly speaking

by Frank Morgan

WINTARIO LIVE FROM COMMUNITY CENTRE THURSDAY

The big equipment trucks will be rolling in on Wednesday afternoon to make their arrangements for a live telecast of the Sept. 15 Wintario draw which will be aired at 8:30pm on the Global Network, for distribution across the province. Our presentation is sponsored by the Winchester 100 Club as part of our centennial celebrations and we share the honor along with dozens of little towns across the province in being chosen. The doors of the arena open at 6:30pm and we urge you to come early and get a front row seat so you will be seen on TV. Basil Dawley, from the 100 Club, will act as master of ceremonies for the entertainment part of the show which will begin at 7pm. Entertainment will feature Sharon Adams, Night Train — Dave Irwin and the Kids Khoris under the leadership of Joey Whittaker. At 8:30pm sharp, the live draw will be aired with hosts Faye Dance and Greg Beresford and of course, you may be one of the lucky Wintario prize winners. Admission tickets are currently on sale and will also be sold at the door. The price of $3.50 admission will include a Wintario ticket and you can't win without one. A good idea would be to set up the VCR, then come to the arena for the live show. You will be on hand for all of the entertainment as well as being a TV star. See you there.

ICE PLANNED FOR WEEKEND OF SEPT. 24th OPENING

No sooner will the Wintario cast pack up and pull out, than we turn on the ice machines to cool down the floor for ice-making for the coming winter season. If things go as expected, we will be flooding by Sunday. The whitewash will be supplied on Monday, then the lines go down on Tuesday. From Tuesday on, it is a matter of building a deep enough cushion of ice to stand up to the hard grind of hockey skates. The first few nights of hockey are the critical ones until the ice becomes bound-in, but from next Saturday until the mid-April breezes blow, we should be in business. As usual, from now until the regular scheduling begins in the middle of October, we will rent ice by the hour on a first-come basis. Already three Junior teams have booked times for their pre-season warm-ups but if you need some ice before the season starts, give us a call and we will endeavour to find a good hour. Rental rates this year have been set at $60 per hour and we hope that we operate on a full schedule as overhead requires full participation. Let's make it a great year and keep the arena busy.

LOB BALL DANCE AND WEDDING PARTY THIS WEEKEND

A private reception will be held in the community centre upstairs hall, following the draw on Thursday, for invited guests only. On Friday night, the lob ballers who have played all year at the ball park will hold a wind-up dance. Music by Shad's Disco. Admission $3 with age of majority requested. On Saturday, an open reception is planned following the wedding of Lynn Kelly and Keith Durant. Music by MoJo and proper dress required.

Stanley paces Hawks to win opener

METCALFE — Jeff Stanley fired in three goals, leading the Bradley Computax Canadiens to a 6-0 victory over the Wichers Construction Bruins here on Sunday.

Stanley scored the first three goals of the game and Mike Preston kicked out everything the Bruins fired at him, to register the Metcalfe Town Hockey League's first shutout of the week-old season.

In the other half of the season-opening doubleheader, the Mike's Restaurant Hawks roared out to a 4-0 first period lead but wound up on the short end of a 6-5 result as the Dan Morris Leafs posted a come-from-behind victory.

Jeff Stanley scored three times to open the game and lead the Bradley Computax Canadiens to a convincing 6-0 win over the Wichers Construction Bruins. Mike Preston registered the shutout.

Mike Foubert and Brian Wynn each scored a goal and assisted on another. Blake Morrison ripped in the other goal.

Mike's Restaurant Hawks skated into a healthy 4-0 first period lead but came out a 6-5 loser to the Dan Morris Equipment Leafs in Sunday's other contest.

Dan Rausch opened the game, scoring from Tyrone Franey at 14:41. Rob Renaud made it 2-0 on an unassisted goal at 13:26. Tyrone Franey upped it to 3-0 scoring another unassisted goal at 12:11. The count went to 4-0 at the 5:43 mark when Rob Renaud fired in a Peter Nooyen relay.

The Leafs stormed back, scoring four times in period two to knot the count at 4-4 after two frames. Wes Kinkade cut it by a goal, scoring the Leafs' first goal from Steve Wade and Leo Campbell at 14:43. Campbell then cut it to 4-2 hitting from Mike Miller and Steve Porteous at the 5:15 mark. Ron Flanagan sliced another goal off, making it 4-3 on a pass from Wayne Howison with 3:53 left in period two. Howison then triggered the tying goal hitting on a Larry Shields' pass with just 3:04 left in the middle session.

The comeback continued into period three as Mike Stanley gave the Leafs their first lead, 5-4, scoring from Jeff Crerar at 11:42.

Dave Vanderydt then connected for what would prove to be the winning goal when he made it 6-4 on a play started by Brian Robinson.

Dan Rausch closed the final gap to 6-5 netting his second goal of the game with just 35 seconds left.

Roger Kargus posted the win and Bill Jamieson absorbed the loss.

Shoneroy in command

WINCHESTER — It is never over until it's over but the Shoneroy Splinters have moved closer to winning the Winchester Lob Ball League's A Pool championship.

Monday night the Splinters edged Inkerman Vice 18-14 to take a two-games-to-one lead in their best-of-five championship series.

Shoneroy won the opener 18-16 but Inkerman stormed back to deadlock it at a game each, taking game two 13-8.

The Splinters regained the series lead with Monday's 18-14 victory.

In another Monday night contest, Chesterville Selects pounded the Backes and Drewery Blue Jays 23-8 in the opening game of the B Pool best-of-five showdown.

Inkerman's lone win in the series came in game two on Sept. 8. They took a 6-0 first inning lead on runs by Sandy Johnston who led it off with a homerun, Larry Plummer, Larry Simms, Rob Saunders, James Milne and Todd Findlay. Dwayne Fawcett belted a homer with bases loaded in the second to make it 10-0 after two frames. Karl McRoberts homered in the third, Johnston scored his third run in the fourth and McRoberts touched home again in the fifth to complete the Vice scoring.

Shoneroy scored three runs in the third, two in the sixth and three more in the seventh off winner-starter Rob Saunders. Ron VanKoppen (2), Mark Levere (2), Rick Grisel, Wally Vandekemp, Pete Schoones and Leo Vanderlaan accounted for the Splinter runs.

Scorebooks from the Monday games were not available.

Broomball opens Sept. 25

WINCHESTER — Winchester and District Broomball is set to swing back into action on Sun., Sept. 25.

Once again eight teams will compete in the Winchester-based league. Defending A Pool champion Dunbar Panthers will be back to defend their title. The Russell Magnum Force is also returning to defend their B Pool championship.

The league executive has also announced that Winchester and District Arena and the WDBL will again host the Eastern Regional broomball championships in the spring. The Ontario association, obviously impressed with the presentation here last spring, has awarded Winchester the playdowns for a second straight year.

A game timekeeper is also needed for the upcoming season and anyone interested in tackling the job can contact Frank Heerkens at 448-3400 (anytime) for more information.

Opening night on Sept. 25 will see four games played with action starting at 7pm.

In the first game at 7pm, Newington Knights will face the Morewood Vikings.

At 8pm Ormond Cloverdales will challenge Russell Magnum Force.

At 9pm defending champion Dunbar Panthers will take on the Winchester Raiders.

In the finale at 10pm, Prescott Road Knights and the Toyes Hill Roadrunners will hook-up in game number four.

Ontario Ministry of Agriculture and Food
Kemptville College of Agricultural Technology
1888 1988

Angora Goat Keeping
with Theresa VanGrunsven

(Avonmore)

This course will cover basic aspects of maintenance, nutrition, and breeding of Angora Goats along with a discussion on the present state of the Mohair and Angora Goat industry in Canada.

Fee $55

Thursdays, 7:00-9:00pm

Sept. 29, Oct. 6, 20, 27, Nov. 3, 17

Location: Ontario Ministry of Agriculture and Food, Centennial Drive

To register call Debbie, 613-258-8376

Ontario Ministry of Agriculture and Food
Kemptville College of Agricultural Technology
1888 1988

Dairy Cattle Workshop I - Udder Health

(Winchester)

This one-day session will involve Dairy Cattle Specialists Ron Parker and Blair Murray; Animal Science Lecturer Beth Wheeler who is responsible for the Kemptville College Dairy Herd BCA, Milk 179, Fat 197, Protein 186, 1987 SCC AV 125000; Ontario Milk Marketing Board Udder Health Technician Harvey MacDonald; Dr. Henry Ceelen, Grenville/Dundas Veterinary Clinic; Ontario Ministry of Agriculture and Food Dairy Inspection Branch Representative. The workshop will concentrate on: Udder Health Management Programs, Clean Cows for Clean Milk, Environment and Management for Quality Milk production. Tricks of the Trade: How to Monitor Udder Health, How to Interpret Somatic Cell Count, How to Interpret Milk Quality Reports. Nutrition in Relation to Udder Health.

Fee $25

Tuesday, November 22, 10:00 - 3:00pm

Location: Ontario Ministry of Agriculture and Food, 457 Main Street

To register call Debbie, 613-258-8376

Ontario Ministry of Agriculture and Food
Kemptville College of Agricultural Technology
1888 1988

Indoor Gardening
with Patricia Brooks

(Kemptville)

Classes will cover soil mixtures, temperature, watering and feeding, insect and diseases, pruning and staking, flowering plants and bulbs, terrariums and dish gardens, uses of plants in decorating.

Fee $60

Wednesdays, 7:00-9:00pm

Sept. 28, Oct. 5, 12, 19, 26, Nov. 2

Location: Room 207 Administration Building, Kemptville College

To register call Debbie, 613-258-8376

CO-OP

Thank you

to our customers who participated in our

'Family Fun Days'

We hope you enjoyed yourselves - we sure did.

The winner of the Deluxe Shephard BBQ was Mr. Edward Kelly, Edwards, Ont.

Congratulations from the staff of Ottawa and Leitrim Co-ops



Ottawa Co-op
Bank Street, Hwy. 31 822-0760

FREEMASONRY

Setting the Record Straight

Is Freemasonry A Secret Organization?
Absolutely not. Where and when Masons meet is public knowledge, as are their objectives and activities. The only "secrets" are the ways in which Masons recognize each other.

Is Freemasonry Some Sort of Religion?
It is not a religion and the subject is never discussed at Masonic meetings. A Mason must have a belief in a Supreme Being, but his particular faith or creed is a personal and private matter.

Are Masons Obliged to Help Each Other in Business?
No, Freemasonry is not organized for member profit, career enhancement or political advantage. Its purpose is to teach morality, encourage charity and practice worldwide brotherly love.

Do Masons Ever Discuss the Order with Nonmasons?
Yes, Masons welcome opportunities to talk about Masonry. As a policy, they do not solicit new members but are always ready to respond to those interested in becoming a member.

If you have other questions or would like to know more, talk to a Mason. Or write to our Grand Lodge Office on King Street West in Hamilton for a pamphlet outlining our activities, objectives and history. The mailing address is:

The Grand Lodge A.F. & A.M. of Canada
in the Province of Ontario
Box 217, Postal Station 'A'
Hamilton, Ontario L8N 3C9

This message courtesy of:

Henderson Lodge
No. 383 AF & AM
Winchester

Visions

"BUILDING DREAMS TOGETHER"

STEEL BUILDINGS
Inventory Reduction Sale

1 - 40x100	*Was $17,081.00*	**Now $14,558.00**
1 - 50x600	*Was $14,137.00*	**Now $11,711.00**

SALE ENDS SEPTEMBER 30, 1988
Call **JAMES** *now at*
1-800-267-2412

Country Crafts and Treasures

Old Village Paints
Old Sturbridge Paints **Buttermilk Paints**

Old country & colonial colours - one coat only!

Just Arrived!

Pints, quarts, gallons
Special prices until September 30
Country wallpaper also available

Hours: Sun. 12 - 4, Mon. 12:30 - 5, Tues. - Sat. 10 - 5

5516 Main St., Osgoode **826-3036**

Special of the Week

1986 Ford F-150 Pickup

Economical, 8-ft. box, 6 cyl., manual, power steering and brakes, deluxe blue and white two-tone paint, 26,000 miles (44,000 km), stock no. 2620A

PRICED TO SELL

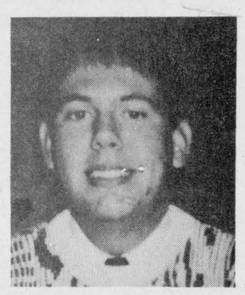

Todd Harding

Grégoire AUTO 1962

Ford

Embrun

613-443-2985

Your Neighborhood QUALITY Plus - FORD Dealer

Hours: Mon.-Fri., 9-9; Sat., 9-5



"One in every crowd"

Ontario Junior Citizen of the Year Awards

In every crowd there is a young person aged 6 to 18 years, who is involved in worthwhile community service, overcoming physical or psychological limitations, or has performed an act of heroism. You can honour this young person, with the help of Canadian Airlines International and the Ontario Community Newspapers Association by nominating them for an Ontario Junior Citizen of the Year Award.

Since 1981, the prestigious Ontario Junior Citizen of the Year Awards Program has recognized the best in Ontario's youth.

Official nomination forms are available at the office of every member Community Newspaper in Ontario, or the Ontario Community Newspapers Association, P.O. Box 451, Oakville, Ontario. L6J 5A8, phone 1-416-844-0184. Nominations are accepted up to October 31st.

Every nominee receives a certificate and up to 12 individuals and one group will be recipients of an award presented by the Lieutenant Governor of Ontario.

ONTARIO JUNIOR CITIZEN OF THE YEAR AWARDS

To nominate a young person in your community please contact Your Junior Citizen Co-ordinator.

Winchester Press 774-2524

Or complete and mail this coupon to:

Winchester Press
Box 399, Winchester, Ont., K0C 2K0

I wish to nominate _____
as an Ontario Junior Citizen of the Year.
Please send nomination form to:
My Name: _____
Address: _____
Postal Code: _____ Telephone: _____

Canadian

ontario community newspapers association

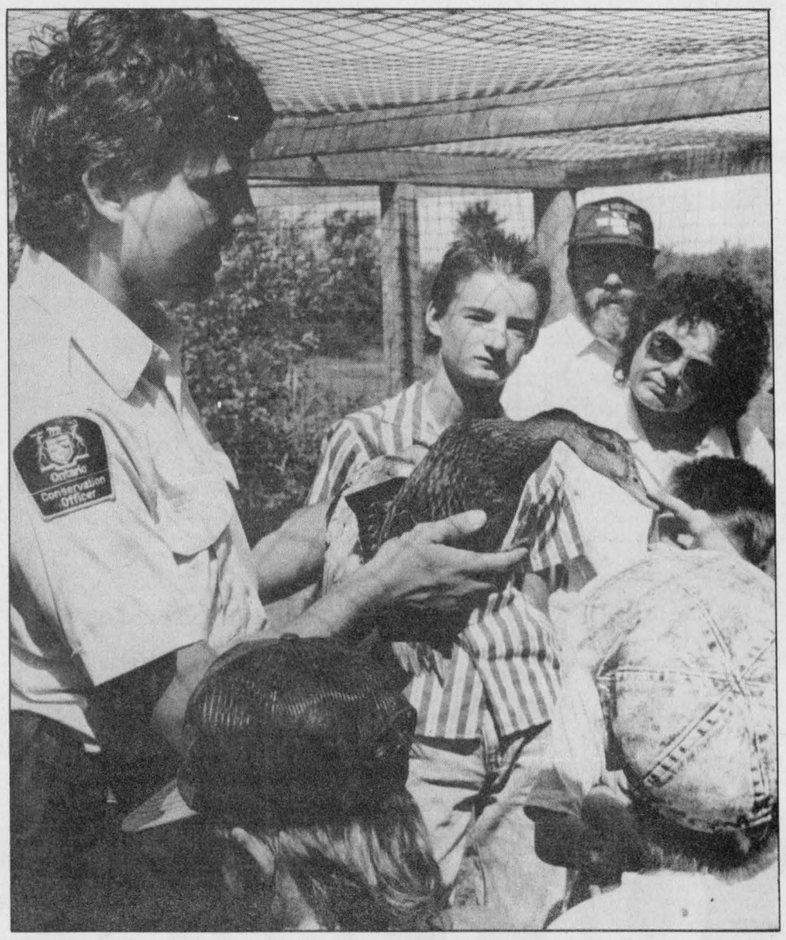

Steve Aubry, a conservation officer with the ministry of natural resources explains the process and purpose of duck banding to Greenwings, the youth division of Ducks Unlimited.

Greenwing Day just plain 'ducky'

MORRISBURG — The first annual Ducks Unlimited Greenwing Day in Dundas County was a tremendous success.

According to Dundas County DU chairman Owen Alguire, 82 children participated in Saturday's Greenwing Day, which offered a chance to learn about wildlife, the environment and conservation.

Local volunteers provided demonstrations on duck calling, dog retrieving and hiking.

Steve Aubry and John Downey of the Ontario Ministry of Natural Resources explained and demonstrated the process of duck banding at the Upper Canada Migratory Bird Sanctuary.

Each year MNR conservation officers band local and migratory birds, enabling them to study their feeding and migration habits as well as population trends.

The banding station at the sanctuary is the largest on the Atlantic Flyway. During the migration season, 300 to 400 birds are banded daily.

The trap is baited with shell corn. Once the ducks enter through a funnel it is very difficult for them to get out. But they are only kept inside for one day. The banding operation takes place seven days a week from Aug. 15 to the end of October.

The majority of ducks banded are paddle ducks, those which feed near the top of the water.

"Seventy-five per cent of the ducks banded are mallards," said Aubry. "Others are black ducks, blue ducks and blue-winged teals."

But for the Greenwing crowd a special treat was in store. A common scoter duck found its way into the trap and was ready for banding.

Downey said that it is unusual for the scoter duck to get inside the trap since it is a diving duck and usually feeds well below the water surface.

MNR officers band 1,500 to 2,000 ducks annually, both residential Canada geese and migratory birds.

Aubry said this year appears to be an exceptionally good year for most of the duck population. The number of duck bandings is up with the exception of the black duck.

"Over the last five years the black duck population has been decreasing," said Aubry. "This year there is a bag limit of one."

Alguire said the Greenwing day was such a success the DU committee will likely decide to make it an annual event.

"The children are the future of tomorrow for conservation and protection of the environment in general," he said.

MacPhail top puller

RUSSELL — Mac MacPhail pulled away with two first-place trophies after taking the top spot in the 5,200 lb. and 7,200 lb. classes at the Russell Fair Tractor Pull Sept. 11.

MacPhail, from Perth, pulled 142 feet four inches in the 5,200 lb. class for first place and had a distance of 148 feet one inch in the 7,200 lb. class to finish on top. He used his Massey- Ferguson 31 in both categories for his wins.

Robert Hamilton from Russell, also had a good showing at the tractor pull with his first-place and second-place awards. He finished second to MacPhail in the 7,200 lb. class with a distance of 144 feet four inches, but took first place in the 15,200 lb. class after pulling for a distance of 156 feet one inch.

Jake Vedder, from Russell, and Thomas Cinnamon, from Winchester, were involved in a pull-off after both pulled 156 feet in the 9,200 lb. class. Vedder came out on top with his second pull of 147 feet three inches, Cinnamon pulled 144 feet eight inches.

There were six classes in the event. Detailed results are as follows:

5,200 lb.: Mac MacPhail, 142 ft. four in.; Doug Goodfellow, 103 ft. five in.; Doug Goodfellow, 93 ft. nine in.

7,200 lb.: Mac MacPhail, 148 ft. one in.; Robert Hamilton, 144 ft. four in.; Greg Hillis, 141 ft. one in.

9,200 lb.: Jake Vedder, 156 ft.; Thomas Cinnamon, 156 ft.; Henry Staal, 149 ft. one in.

12,200 lb.: Fritz Balsizer, 154 ft. nine in.; Bert Vedder, 141 ft.; Leo Bekkers, 100 ft. seven in.

15,200 lb.: Robert Hamilton, 156 ft. one in.; Glen Edward, 148 ft. six in.; 147 ft. six in.

Antique (pre-1940): Jack Durant, 112 ft. six in.; Reg Shay, 65 ft. four in.

Edie's
House of Fashion
Known for
FASHIONS
'Round the clock wear'
Sizes 3 to 26½
Morrisburg Shopping Centre
Telephone 543-2561

James Purcell
Funeral Home
Spencerville
658-3123

Advertising helps plan your budget.
CANADIAN ADVERTISING ADVISORY BOARD

Ontario Ministry of Agriculture and Food
Kemptville College of Agricultural Technology
1888 1988
ABC's of Planning your Financial Security
with Ewing Attridge
(Kemptville)
This course will help you to establish and build a basic financial program. Time will be spent reviewing the role of savings, investments, (including mutual funds) life insurance, RRSPs, wills, and tax matters.
Fee $50
Mondays, 7:30-9:30pm
Sept. 26, Oct. 3, 10, 17, 24, 31
Location: Room 107, Administration Building, Kemptville College
To register call Debbie, 613-258-8376

Ontario Ministry of Agriculture and Food
Kemptville College of Agricultural Technology
1888 1988
Advanced Arc Welding
with John Bemister
(Kemptville)
Students will learn to safely perform stick electrode arc welding using a range of rods and applying to all joint configurations in out of position projects. Prerequisite: Good knowledge of basic arc welding.
Fee $120, includes materials
Mondays and Wednesdays, 7:00-9:00pm
Sept. 26, 28, Oct. 3, 5, 10, 12, 17, 19
Location: KCAT, Welding Shop
All participants must wear safety boots
To register call Debbie, 613-258-8376

The Christian Heritage Party of Canada
'A blueprint for restoration'
Finally, an alternative federal party. Join us and help return Canada to morality, integrity and responsibility. Taken from a full platform, the following are some of the policies:
- Sanctity of life
- Government founded upon objective moral principles
- Preservation of the family
- Fiscal accountability
- Responsible free enterprise
Come to a
GENERAL AND NOMINATION MEETING
September 17, 6pm
in the Health Science Centre, 451 Smyth Road, Ottawa
For more information on party policy or the Sept. 17 general meeting, please call:
Terese Ferri, LL. B, 821-3882 (office)
or write: Christian Heritage Party, Box 377, Greely, Ont., K0A 1Z0

Looking for a
NEW or USED CAR or TRUCK
at competitive prices!
GIVE ME A CALL FOR ALL YOUR AUTOMOTIVE NEEDS!

JACK FAGAN
GLENGARRY
FORD - MERCURY
ALEXANDRIA, ONT.
Residence 445-3330
Work 525-3760

TRUCKLOAD SALE!
ON SELECT MODEL
MAYTAG
Factory Savings Direct to You!


HEAVY DUTY WASHERS
MODEL A212
$50 OFF
• Lasts longer, needs fewer repairs and costs less to service.
• No. 1 preferred brand (based on Canadian consumer brand preference surveys)
• Large capacity



$50 OFF
BIG LOAD DRYERS
MODEL D312
• No. 1 preferred brand (based on a Canadian consumer brand preference survey)



SAVE
STACKED WASHER/DRYER
MODEL S1000
• Simple to operate
• Only 27½" wide
• Computer touch control



$50 OFF
JETCLEAN™ DISHWASHERS
MODEL WU202
• Nobody gets your dishes cleaner
• No dishwasher holds more

BLACK'S T.V. AND APPLIANCES
Williamsburg Tel. 535-2561
Celebrating our 30th Anniversary

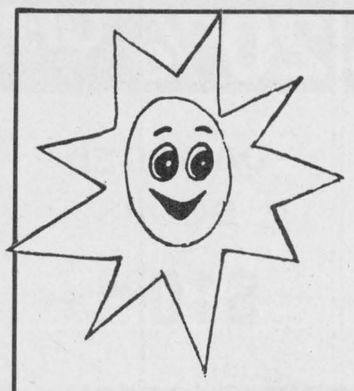
GIBSON'S
MORNING FRESH FARM MARKET
Located on Highway 31 at Winchester bypass
Winchester 774-3765
Open daily including Sunday
9:00am to 5:30pm, until Halloween
THIS COUPON IS WORTH
50¢ off
any purchase of $5.00 or more
at Gibson's Morning Fresh Farm Market, Winchester
Offer good until October 9, 1988
Potatoes
Tomatoes
Sweet Corn
Cauliflower
Onions
Beets
Honey
Indian Corn
Cucumbers (pickling, slicing)
Broccoli
Cabbage
Beans
Carrots
Zucchini
Peppers
Pumpkins
Squash
Pick your own tomatoes, $7 bu.

Dwight's Enterprises
SNOWMOBILE SALES AND SERVICE
NEW AND USED PARTS
Dwight Harper
RR2
Mountain, Ont. 989-2472
Oct. 1 & 2:
Clearance Sale
Snowmobiles
Ready to ride, machines for parts, and bodies
New and used chainsaws
Used lawn tractors and push mowers
Gas trimmers
VISA
Everyone welcome
Coffee and donuts
989-2472


Issue smokey in village

WINCHESTER — Smoking may be prohibited in certain village locations but it has nothing to do with municipal bylaws.

Since the government passed its tough new anti-smoking Bill C-204 in June the areas where smoking is permitted have been limited.

The bill guarantees a smoke-free workplace for federal civil servants or any employee whose company is under federal jurisdiction including banks and crown corporations. The bill will come into effect gradually. It will be up to the Cabinet to determine when and how.

Winchester clerk Bill Appleby has received some complaints from village residents that smoking has been prohibited in places such as the post office but the regulations are out of council's hands.

So far smoking is still permitted at the Bank of Montreal on Main Street. Branch manager Al Fishburn says the policy of the bank is to follow the bylaws of the municipality where it is located.

Winchester Royal Bank manager Phil Snyder said the smoking policy at the bank allows two or more non-smoking employees working in a room with smokers to ask for a smoke-free environment. The local branch, however, has been smoke-free for the last five years.

"We don't smoke during staff meetings," said Snyder. "If the girls want to smoke downstairs there is a doorway which leads to the furnace room which allows air to come through and disperse the smoke."

There is no smoking upstairs for employees or customers.

"As far as we're concerned we are a smoke-free bank," he said. "We've had no complaints."

The bank provides two lunchroom tables for employees, one for smokers the other for non-smokers. Snyder says only one-third of the 14 full-time and four part-time employees presently smoke.

The Winchester post office will also become smoke-free under the new law but postmaster Howard Moore says that isn't new.

"The first sign that was drawn to my attention when I arrived 26 years ago was one that said smoking, spitting, noisy behavior and loitering were prohibitied in the post office," said Moore.

Moore said people have always smoked inside the post office. He contacted his field supervisor about the smoking regulations when Bill C-204 was first passed but so far Canada Post has not received word about implementation.

"It eventually will apply but I'm waiting for word from the Crown Corporation and we'll go from there," he said.



Happy anniversary!

Melvin and Sadie Dawley of Dundas Manor celebrated their 73rd wedding anniversary on Sept. 8. They were both born near Glen Becker and were married in Morrisburg in 1915.

Press Photo—O'Brien

New home for theatre

METCALFE — Osgoode council and the Isle in the River Theatre Review have struck an agreement which will see the theatre group use the Loyal Orange Lodge for rehearsal.

While the deal is not completely finalized, the theatre group may get a lease on the building for as long as three years.

ITR president Ross Batstone told council last Tuesday that the group is willing to pay for the installation of electrical service and paint the building. Batstone also said the group would maintain the grounds as a condition of the lease.

"We feel fit to support you," mayor Albert Bouwers told Batstone at the Sept. 6 meeting, "but we just want to make sure the township won't have to pay if the roof falls in."

Bouwers said a leasing agreement would be drawn up outlining the township's obligations and ITR's obligations. The building would be leased to ITR for a token $1 a year.

The township purchased the Orange Lodge several months ago as a means of controlling use of the building.

Council has said they support ITR's use of the building as the theatre group provides service to the community through their presentation of live theatre at affordable prices.



MacIntosh — VanDellen

Mr. and Mrs. Murray MacIntosh are pleased to announce the forthcoming marriage of their daughter Loretta to Gregory, the son of Mr. and Mrs. Tom VanDellen. The wedding is to take place on Sat., Oct. 22, 1988 at Winchester United Church at 7pm.

WARD MALLETTE
Chartered Accountants
547 ST. LAWRENCE, WINCHESTER
Telephone 774-2854

Ontario Ministry of Agriculture and Food
Kemptville College of Agricultural Technology
1888 1988
Oxy-Acetylene Welding
with John Bemister
(Kemptville)
Students will learn to safely weld, braze and cut using oxy-acetylene for all joint configurations in the flat weld position.
Fee $120, includes materials
Tuesdays and Thursdays, 7:00-9:00pm
Sept. 27, 29, Oct. 4, 6, 11, 13, 18, 20
Location: KCAT Welding Shop
All participants must wear safety boots
To register call Debbie, 613-258-8376

Marion Fawcett's Beauty Salon
774-2668
Winchester

Happy 10th Anniversary
Sept. 9, 1988

Kathy & Larry

Poulan PRO
MODEL 305
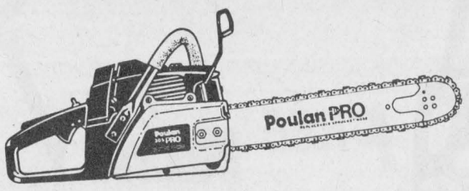

Now there's a new pro on the job!
- 3.0 cubic inch engine (49cc)
- 16" guide bar available
- 5-point antivibration system
- Electronic CDI ignition
- Adjustable automatic chain oiling
- Weighs 5.7 kg (12.0 lbs.)

SPECIAL
$379.00
Regular $439.95

Other models
38cc, reg. $349.95 ..... **$299.00**
54cc, reg. $502.95 ..... **$429.00**
72cc, reg. $632.95 ..... **$529.00**
(While supplies last)
46cc and 65cc also available

EASTERN ENGINES
POWER EQUIPMENT
Hwy. 31, Williamsburg 535-2488

恭喜 發財
Chinese Buffet
ALL YOU CAN EAT
Wednesday, Thursday, Friday
12 noon to 2:00pm
Friday, Saturday, Sunday
5:00pm to 9:00pm
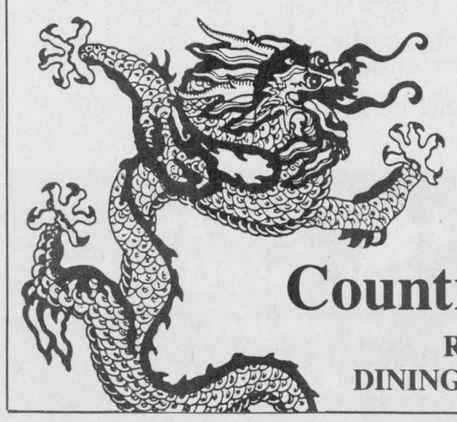
Licensed under L.L.B.O.
Winchester
Tel. 774-2417
Country Kitchen
RESTAURANT,
DINING LOUNGE, TAVERN

GRAND OPENING
GRANDOR LUMBER

WEISER DOOR LOCKS
GRIP SET BRASS
Stock -9471 - 1AH or Stock -94471 - 1AH **$92.50**
Huntington Passage Set **$13.35**
Privacy **$15.90**
Key In Knob **$28.65**
ALL OTHER LOCKS 15% off regular price
MAHOGANY PRE HUNG DOORS **$44.95 EA.**
2' TO 5' COUNTER TOPS $2.50 per ft.

VANITIES
16'' Vanity with Marble Tops **$69.00**
24'' Vanity with Marble Tops **$106.00**
30'' Vanity with Marble Tops **$119.50**
36'' Vanity with Marble Tops **$133.40**
METAL STORAGE SHED FRAMES
8'x8' NOW $92.50 EA

INSULATION SPECIAL
R12-15'' ..... **$18.66 EA**
R20-15' ..... **$18.10 EA**
1'' SM 2x8-R5 ..... **$6.95 EA**
1 ½'' SM 2x8-R7 ½ ... **$10.45 EA**
2'' SM 2x8-R10 ..... **$13.85 EA**

SPRUCE LUMBER
2 x3 x8' ECONOMY . **75¢ EA**
2 x4 x8' ECONOMY . **95¢ EA**
2 x4 x8' to 14' ..... **22¢ L.F.**
2 x6 x8' to 14' ..... **38¢ L.F.**
2 x8 x8' to 16' ..... **55¢ L.F.**
2 x10 x8' to 10' .... **80¢ L.F.**
2 x12 x8' to 16' ... **$1.10 L.F.**

ALUMINUM LADDERS
5' STEP LADDER .. **$34.50 ea**
6' STEP LADDER ... **$40.40 ea**
8' STEP LADDER ... **$78.50 ea**
12' STEP LADDER . **$145.90 ea**
20' ADJUSTABLE... **$79.20 ea**
CEDAR SPINDLES 36''
Reg. $3.39 **Special $2.85 EA**
POWER TOOLS **20% OFF ALL STOCK**
DANBEL LIGHTING **25% OFF**
CONCRETE READY MIX **$3.45 BAG**

DRYWALL
4'x8'x1/2'' .. **$5.85**
4'x9'x1/2'' .. **$6.55**
4'x10'x1/2'' . **$7.28**
Cash & Carry
POCKET DOOR FRAMES
(WOOD)
24 TO 36 **$42.50 EA**

SPRUCE PLYWOOD
3/8''4'x8' **$12.10**
5/8''4'x8' **$19.50**
3/4''4'x8' **$22.90**

ASPINITE PLYWOOD
5/16'' 4'x8' ... **$5.85**
7/16'' 4'x8' ... **$6.80**
5/8'' T&G4'x8' **$10.75**

PINE MOLDINGS 20% OFF ALL STOCK

SHINGLES
1 KO - 10 YEAR per bundle **$8.60**
1 KO - 15 YEAR per bundle **$10.20**
15 LB FELT PAPER per roll **$14.05**
Cash & Carry

ALL GARDEN TOOLS 20% OFF
SICO PAINT & STAIN 15% OFF SPECIAL PRICES
HOSES & FITTINGS 20% OFF
WHEEL BARROW 4.5 cu.ft **$49.95 EA.**
DAMAGED DOORS $10.00 EA

ALL PRODUCTS IN STORE NOT ON SPECIAL 10% OFF
All Cedar Lumber (IN STOCK)
All Pressure Treated Lumber **10% OFF**
WELDWOOD PRE-FINISHED PANELS
As low as $4.95 each
FREE COFFEE EVERY SATURDAY
WIN A $100.00 SHOPPING SPREE. (IN-STORE)
DRAW Sept. 30/88
8000 Sq.Ft. SHOWROOM
12000 Sq.Ft. WAREHOUSE
SALE ENDS SEPT. 30/88 OR WHILE QUANTITIES LAST.

GRANDOR LUMBER
6968 McKeown Drive
(OLD PRESCOTT RD., GREELY, ONT.)
RETAIL **821-1494**
CONTRACTING **821-4127**
HOURS
Mon. to Friday 7:30 to 5:30
Sat. - 7:30 to 3:30
