WINCHESTER PRESS

VOL. 87 NO. 43 — WINCHESTER, ONTARIO, THURSDAY, FEBRUARY 20th, 1975 — 16 PAGES PRICE 15 CENTS

Nomination Weekend

Village of Winchester Returning Officer Raymond Annable has issued a reminder that nominations for the office of Deputy Reeve will be accepted at his office from Thursday February 20th until 5:00 p.m. on Monday February 24th.

If more than one candidate is nominated an election will be held on Monday March 10th when polls will be open from 11:00 a.m. to 8:00 p.m.

An advance poll will be open on Saturday March 1st at the Clerk's Office.

Mr. Annable reports that, in the event an election becomes necessary, polling stations will be at the residence of Mrs. Floyd Armstrong, 528 Main Street for voters on the North side of Main Street, and at Gerald Helmer's Barber Shop for voters on the south side of Main Street.

News Briefs

Miss E. O. Pageant

M.F. Stone, Executive Vice President of the Miss Eastern Ontario Pageant last week announced a very vital change in the eligibility requirements of the Pageant.

Age limits have been revised to read: 16 to 24 as of the first day of the Pageant each year. This move has lowered the age limit by one year and for 1975, all girls age 16 as of March 21st, 1975, will be eligible.

Mr. Stone further explained that the reason for the change is the fact the girl crowned as Miss Eastern Ontario in 1975 will not enter the Miss Dominion of Canada Pageant until 1976 where a girl must be 17 to enter.

Twenty-five entries have already been received for this year's event leaving only 15 to be filled.

Test Your Driving Skill

All Canadians will have an opportunity to test their driving skills on Sunday, March 2nd, when the Canadian Broadcasting Corporation presents a one hour program called the "Canadian Drivers' Test".

Local listing should be checked for the time of the nationwide telecast, which is being produced and directed by Bill Bolt and hosted by Allan Miller.

Multiple choice questions on correct driving procedures will be submitted to both the viewing public and a studio audience of 200. The studio audience response will be compared against two high-mileage professional drivers, one from Edmonton, Alta. and one from Moncton, N.B., and a university graduate from Toronto.

The program will make use of the Canada Safety Council's Defensive Driving Course films and materials.

Diefenbaker To Open Games

The Rt. Hon. John G. Diefenbaker will open the 1975 Glengarry Highland Games at Maxville, Ont. on Saturday, August 2nd. Mr. Diefenbaker was Prime Minister of Canada in 1957 when he came to Maxville to open the 10th annual Games.

This will be the first time in the history of the Games that the same person has officiated, notes Games Secretary John Jamieson. He adds that it was by popular request that Mr. Diefenbaker was invited to make this return visit.

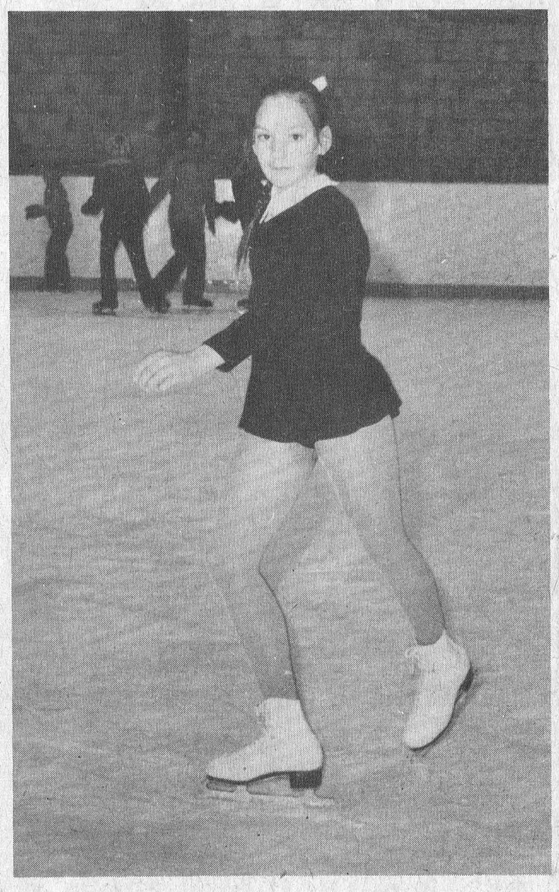

Skate Capade Talent

Lisa Holmes, 10-year-old member of Nepean Figure Skating Club will be the guest skater at Winchester arena on Saturday March 1st when the Winchester Figure Skating Club presents "SKATE CAPADES '75".

Miss Holmes is a daughter of Mr. and Mrs. Merle Holmes of Stittsville and began her skating career at the age of five. She began taking figure skating lessons two years later and since that time has brought many honours to the Nepean Club. Her coach is Mrs. Cynthia Reid and her skill on the blades has moved into the championship category.

The pretty little lady captured the Eastern Ontario Ladies Juvenile Championship at Brockville last December. Other honours include: pre-juvenile free skating competition winner at North Bay in February 1974; Inter-club juvenile competition winner at Gloucester arena; and second place in the pre-bronze skating competition at Lake Placid in 1974.

Lisa, a Grade 6 pupil at Stittsville Public School is a granddaughter of Mrs. Leslie Holmes, formerly of Toyes Hill and a great granddaughter of Mr. and Mrs. Ernie Jackson, Iroquois.

The talented skater has other interests as well including ballet, swimming and track and field.

Press Staff Photo

Inside The Press

Morrisburg Carnival ..... Page 2
Donald Irvine ..... Page 3
Osgoode Carnival ..... Page 3
Classifieds ..... Page 4, 5
Obituaries ..... Page 6
Metcalfe Carnival ..... Page 7
Sports ..... Page 8
Editorials ..... Page 9
Farm ..... Page 11, 12
Walter Baker ..... Page 13
Obituaries ..... Page 14

Begins Tonight . . .

Coronation Night Launches Carnival

To-night (Thursday February 20th) is "coronation night" here in Winchester as officials launch the 1975 version of Winter Carnival time with the crowning of a new 'Queen'.

It will be at precisely 9:00 p.m. when, following a deathly hush at the arena, judges will name the girl who will wear the Miss Winchester crown for the balance of the season.

But to create the proper carnival atmosphere a series of events will lead up to the big moment.

First, everyone is invited to enjoy delicious dinners at either the United Church or the Presbyterian Church. But by 8:15 all should be back at the community centre where the speedy Wee Wee hockey team will do battle with their mothers. This should be a real dandy and immediately following the game the Winchester Figure Skating Club will present an exhibition of precision skating.

AND BROOMBALL

Immediately following crowning of the Queen the stage will be set for a challenge broomball match when Joe Marquette's 'Township Cuties' will meet Lyle Simzer's 'Mountain Belles'. Joe is expecting 'big things' from his ace, Cecil McNabb while Lyle is confident Ewart Simms will run away from the pack.

TORCH LIGHT PARADE

Following the game Al Scott and Jack McIntosh will lead a 'Torch Light Parade' through town and a Teen Dance should prove a fitting climax for Carnival "Day '1'."

FOUR FUN-FILLED DAYS

To-night is only the beginning and those in charge have put together a fun-packed weekend beginning again at 6:00 on Friday evening and continuing through to the 'wee hours' of Saturday morning. Saturday has been billed as 'Carnival Dress Day' with the action beginning early in the morning when breakfast will be served at the Presbyterian Church.

Following family worship on Sunday young and old are invited to participate in a giant skating party at the arena while outside there'll be enjoyment for all in the park.

Some lucky ticket holder will win a trip to Montreal on Sunday; snow sculpturing will be judged; costume winners will be announced and the big event will come to a fitting climax when the Hawks play host to Alexandria Glens.



From Lions $1,000. For Hockey

Winchester Lions Club last week made a valuable contribution to the district's minor hockey program.

The service club, interested in all phases of community development, presented a cheque for $1,000.00 to assure the continued success of the project which provides healthy fun for youngsters of the village and the surrounding area.

Lions Club president Jim Helmer is shown, left, presenting the slightly enlarged cheque to Minor Hockey chairman Tom Clapp.

Press Staff Photo



A Million Doesn't Go Very Far . . .

Monte Carlo Night attracted a huge crowd to Metcalfe Community Centre the second night of the week-long winter carnival.

But 'wheelers' and 'dealers' were promoting the event throughout the day and 'funny money' was much in evidence.

In accompanying photo, Royal Bank Manager Lorne Finniss appears to have 'floated' a sizeable loan at his own bank before embarking on a shopping spree at MacLaurin's General Store.

Mr. MacLaurin, in keeping with the carnival spirit, had a special on for the day and the bank manager was able to purchase the bag of necessities for only $60,000 - - - now that's real inflation.

Working behind the counter are, left to right, Mrs. MacLaurin, Don and Mrs. Mae Hass.

Press Staff Photo

Municipal Government Summer Job Openings

The Ontario government has just renewed a program that will give 250 college students a chance to gain practical experience in municipal government administration and planning.

In announcing the renewal, Ontario Treasurer W. Darcy McKeough said the program, known as Involvement in Municipal Administration (IMA), is open to students enrolled in public or business administration or urban or regional planning courses at universities or community colleges. The program, now entering its third year, will run from April through September.

To encourage municipalities to employ students under the IMA program, the Ontario government offers to reimburse the municipalities for up to 80 per cent of the students' salaries, for a maximum subsidy of $100 a week per student.

In a letter to all Ontario municipalities, Mr. McKeough said the program offers advantages both to the students and to the municipalities employing them.

"The student is not only provided with an opportunity to gain practical experience and to develop his or her academic training but can also assess the advantages of pursuing a career in local government.

"At the same time municipal officials will be able to undertake studies, surveys and other projects which probably would not be otherwise possible."

This year's program is intended to provide for about 250 positions----125 for planning students and 125 for public or business administration students, but these figures are flexible and "will be altered if the demand so indicates," the Treasurer said.

Eligible students are invited to inquire about IMA at the employment offices of their colleges or universities.

Last year, about 130 municipalities and 270 students took part in the program.

Election Spending Changes

A bill introduced in the Legislature last week will limit media advertising in the next Ontario general election to approximately $2.5 million by each political party.

The bill accepts most of the recommendations of the Independent Commission of the Legislature.

It requires disclosure of contributions of more than $100, limits individual donations, provides rebates of candidate deficits from the public purse and establishes an independent commission to police election spending.

The commission rejected a ceiling on election spending as unworkable and instead recommended that media advertising be limited to the last three weeks of a campaign.

An increase in the limit of individual donations is also noticeable. Where the commission recommended that donations at the constituency level be limited to $500, the new bill has raised that total to $2,000 with a maximum of $500 per constituency. Contributions of $2,000 will also be allowed to the provincial level of a party.

In addition to the media spending limit of 25 cents per voter at the provincial level, individual candidates will not be allowed to spend more than 25 cents per voter in their constituencies.

Stranded Vehicles A Hindrance

Co-Operation Asked For Snow Removal

United Counties Engineer D.J. McDonald has expressed some concern regarding vehicles left on roads and hindering the snow removal crews.

Mr. McDonald points out that the Counties' road crew maintain approximately 440 miles of road with an on-the-road winter control fleet of 20 vehicles (12 highway equipped plow units, 4 plow equipped graders and 8 sand-salt units), based in four strategically located patrols.

"Our radio equipped operation is geared to provide fast, efficient service consistent with County Road standards and traffic volume," he says.

"Quick clearing is our objective", he emphasizes, "and certain practices by citizens located along our roads must be discouraged."

The Engineer issues the reminder that the Highway Traffic Act specifically prohibits parking of vehicles where they may hinder snow removal, and the County by-laws prohibit the pushing of snow (from driveways, etc.) onto the road. Both such actions, he continues, "hinder removal and create potential hazards to fellow road users.

"In order to aid in our efforts to provide service to one of the largest County Road Systems in the Province", he concludes, "we ask your co-operation and understanding."

The County plows are manned by trained and experienced men whose aim is to clear the roads as quickly and efficiently as possible. Winter control is a major factor of road programs and accounts for one quarter of maintenance budget.

February Meeting

Auxiliary To Purchase Surgical Instruments

Mrs. E. Macartney presided at the February meeting of Winchester Hospital Auxiliary when enthusiastic members from six units discussed future activities.

Members learned with regret that Miss Legris was a patient at Renfrew Victoria Hospital. It is expected she will be transferred to Ottawa Civic Hospital.

Mr. Stel, Hospital Administrator, told members 17,000 visits were made to the Out Patient Department during 1974 and he also reported some staff members had suffered injuries in accidents. Arrangements were completed for the Annual Dessert and Games Party scheduled for Thursday March 20th, and following a report for the purchasing committee by Mrs. Rose Campbell it was decided to purchase needed surgical instruments for the O.R.

In the absence of Miss Beeman the volunteer service report was submitted by Mrs. Christie.

A demonstration given to volunteers by the Fire Marshall was explained in detail by Miss M. Casselman.

Mrs. Pollock, representing the nursing director, attended the meeting and served coffee.

Mrs. F.M. Cass brought members up to date on arrangements for the spring conference.

The historian, Mrs. Casselman, is presently working on a history of the Auxiliary.

The next meeting will be on Thursday, March 13th.

Engagement

Mr. and Mrs. John W. MacIntosh, Williamsburg, Ontario, are happy to announce the forthcoming marriage of their daughter, Marilyn Faye, to Mr. Stanley James Adams, son of Mr. and Mrs. Delmar Adams, Brinston, Ontario, on Saturday, March 22, 1975 at twelve o'clock noon, Williamsburg United Church. 43p



Graduate

Mr. and Mrs. Jack Fader of Winchester were at Guelph University on Friday February 7th for the graduation ceremonies when their daughter, Janet Edna, received her Bachelor of Arts degree. Miss Fader is continuing her studies towards an Honour degree.

BIRTHS

On Thursday, February 13, 1975, Mr. and Mrs. Sim Berkelaar, Winchester, Ontario, a daughter.

On Friday, February 14, 1975, Mr. and Mrs. Cameron Mattel, Morrisburg, Ontario, a daughter.

On Saturday, February 15, 1975, Mr. and Mrs. Gordon Servais, Chesterville, Ontario, a daughter.

On Sunday, February 16, 1975, Mr. and Mrs. Dennis Froats, R.R. 2, Brinston, Ontario, a daughter.

MARRIAGE ANNOUNCED

Mrs. Audrey McHaffie wishes to announce the marriage of her daughter Heather Audrey to Santiago Airoyo Torres on March 7th, 1975 at Ottawa. 43p

Morrisburg's Ann-Marie Smith Crowned 1975 Carnival Queen

Ann-Marie Smith, 17, was crowned queen of Morrisburg's Winter Carnival by Reeve William Dillabough on Friday evening at the Community Centre.

Master of Ceremonies, Councillor Fred Hill introduced those accompanying Miss Smith who included Mrs. Sheila Cruickshank, chaperone; Mrs. Ruth Edge, gift chairman and Alex English, co-chairman of the Winter Carnival. Miss Smith was escorted by a member of the R.C.M.P. in full dress uniform. Following the crowning she was presented with a large box of gifts from Morrisburg merchants.

Prior to the ceremony, senior members of the Morrisburg Figure Skating Club presented a short program which included a dance routine and "Anchors Aweigh". Soloists Karen Dishseau, Lary Bilmer and Nancy Bilmer pleased the crowd with fine displays of free skating.

Following the ceremonies the Morrisburg Old Timers met the R.C.M.P. in a hockey match which resulted in a 6-5 victory for the R.C.M.P. During intermission a comedy routine by David Gooch and Jeff Cassell was enjoyed by the crowd.

Sunday saw Morrisburg and Prescott hockey teams in Junior "B" action with Morrisburg coming out on top 5-3. Later in the day Mutual Blue Jeans captured the Winter Carnival Trophy in the broomball tournament.

In an exhibition hockey match on Monday evening the Iroquois Peanuts defeated their Morrisburg counterparts 5-1 in a game attended by many parents and fans. The annual broomball match of the Morrisburg women vs. the doctors resulted in a tie of 3-3. The Firemen were 4-3 victors in their game with the Lions Club.

Many attended the Shrove Tuesday Pancake supper at St. James Anglican Church hall when Rev. F. Gooch presented Carnival Queen Ann-Marie Smith with a corsage on behalf of the sponsoring group, the Men's Club. Ringette action at the arena that evening saw Beacon Hill Juniors defeat Morrisburg Juniors 13-1 with Connie McKee scoring the only goal for Morrisburg. The Beacon Hill Seniors shut out Morrisburg Seniors 11-0. An all-star team of Gloucester players skated a fast exciting exhibition game which resulted in an 8-3 score.

Over fifty Morrisburg and area senior citizens attended the skating party at the arena in the afternoon when free coffee and doughnuts were served, courtesy of the Carnival Committee.

The portrayal of a Shakespearean garden scene from Richard II highlighted the program of the Morrisburg Horticultural Society on Tuesday evening at the Civic Centre. John Corbett as "Her Docktor Wagonfuhrer" gave an amusing demonstration on the horticultural theme. Winter Carnival Queen Ann-Marie Smith entertained musically with her guitar and songs. Master of Ceremonies was Don Kennedy and Gordon Thom led the sing-song with Mrs. Gertrude Harvey, pianist.

Doug Tupper was grand prize winner at the Lions Club Bingo on Wednesday evening. The lobby of the Community Centre was a popular place with two auctions earlier in the evening. Morrisburg young folk enjoyed games and contests on the ice, sponsored by the Lions Club which was followed by a hockey game between the Old Timers and Midgets resulting in a 4-4 tie.

Free skating on Thursday, sponsored by the Orange Lodge was well attended. The exhibition hockey game of Upper Canada Atoms vs. their parents resulted in a 5-5 tie after a slow start. The Friday night bean supper at the Legion catered to a large crowd. Curling bonspiels continued throughout the week at the Curling Club.

On Saturday winners of the Pee Wee Minor Hockey Tournament were Embrun and Nepean. In the evening a capacity crowd attended the Valentine Carnival Dance at the Civic Centre featuring Nowickj's Orchestra. Ricky Barkley, Williamsburg was winner of the Carnival half and half draw.

Photo courtesy Chesterville Record.



Morrisburg's 1975 Carnival Queen is shown in accompanying photo during the crowning ceremonies with Reeve Bill Dillabough officiating.

Left to right are Mrs. Ruth Edge, gift committee chairman; Constable Dane Wesley, Long Sault Detachment of the Royal Canadian Mounted Police; Miss Smith; Reeve Dillabough and Mrs. Sheila Cruickshank.

Historian Guests At Institute Meeting

The regular monthly meeting of the Metcalfe W.I. was held at the home of Mrs. Ben Galloway, on Feb. 11th. Many humorous anecdotes were enjoyed when the roll call was answered with "An amusing event in Metcalfe history". 14 members and 2 visitors responded. A tape recording on the motto, "Stepping stones to the future" was prepared by the convenor, Mrs. Earl Reaney. Each stone representing an important time in one's life.

The president Mrs. Wm. Dow presided at the meeting with the assistant secretary, Mrs. Allan Scott recording the minutes.

Mrs. Earl Quinn was selected delegate to attend the F.W.I.O. Officer's conference at Waterloo on April 29, 30, 31.

Mrs. Earl Reaney and Mrs. John Boland were chosen to attend instructions for the lessons "Baked in a pie" to be held in Greely community centre Feb. 20 & 21.

Plans to host the District Convention at Metcalfe in May were discussed with final details to be made at the April meeting.

The meeting was then turned over to Miss Stuart, President of the Osgoode Museum and Historical Centre for Osgoode Township who gave many historical and interesting facts on Osgoode Township, dwelling on census recording back as early as 1795.

A contest on Osgoode Township was held with Mrs. Charles Wallace declared winner. Mrs. Wm. Dow won the hostess gift.

A delicious lunch was served by the hostess assisted by Mrs. John Boland.

The March meeting is to be held at the home of Mrs. E. Irven on March 8th, 1975.

Ministerial Association

The Dundas County Ministerial Association held its monthly meeting at the home of the Rev. W.A. Adam, Morrisburg, on February 3rd. The Rev. L.M. Ferguson, Chesterville, introduced a tape, subject being: "Adolescent Suicide", which was an issue at a conference in Minnesota, the tape being loaned from Mr. Craig, Winchester. Dr. Norman Farborough was the leader and speaker at the Minnesota Conference and he was extremely factual.

Much information was given concerning this tragic problem, and resulted in a useful and concerned discussion from a number of Ministers.

Mrs. Ella McIntosh Addresses St. Paul's Missionary Society

The February meeting of St. Paul's W.M.S., Winchester, was held in the Sunday School rooms on February 10 at 2 p.m. After welcoming members the Pres. Mrs. H. Wilson opened the meeting with a reading entitled "This Is Love" followed by a prayer. Minutes of the January meeting were read and approved. The supply Secretary Mrs. Moffat had received the supply allocation which she reported down slightly this year for the individual members. It was requested that supply money be sent to the Treasurer, as soon as received because it is required regularly.

The offering was taken and dedicated. Roll call was answered with a verse of scripture containing the word "Love".

The President then spoke of the Thankoffering meeting in May with Miss Audrey Morrison as speaker.

The program was under the direction of Mrs. Cooper, Mrs. Ella McIntosh and Mrs. Evelyn Stewart. They opened by singing hymn 581 followed by a prayer by Mrs. McIntosh. The scripture from Hebrews 2:10 and 3:15 was read by Mrs. Cooper who then introduced the second chapter of the study book entitled "Down Town". Mrs. McIntosh spoke on Tyndale House in Montreal which was opened in 1920 to look after the children on the streets in the area. It became an important refuge for children where they were taught the love of Jesus and had many other activities for children and their mothers. It became so popular that in 1950 new buildings were built.

Mrs. Stewart explained about church campuses which are a combined effort by several denominations.

Rev. Eaton closed the meeting with prayer.

Dear Frank-
Our wedding day is getting so close — I've heard about this super Bridal Shop in Cornwall — they've got the dreamiest wedding gowns and shoes and everything.
It's called "Vogue" and they've got real wedding experts there.
I've just got to see it. I'll write next week.
I love you
XXX
Jane



Men's & Boys' Hair Styling
MIKE'S BEAUTY SALON
METCALFE, ONTARIO
PHONE 821-1488

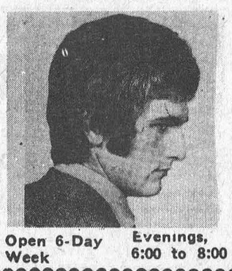

Open 6-Day Week Evenings, 6:00 to 8:00

FOR THE SPRING
beautifully designed fashions to hurry Spring along.
● Dresses
● Pant Suits
● Skirts
● Blouses
guaranteed to give you the Spring Look!
CHARGEX
master charge
Jo-Anne Shoppe
774-2003 Winchester

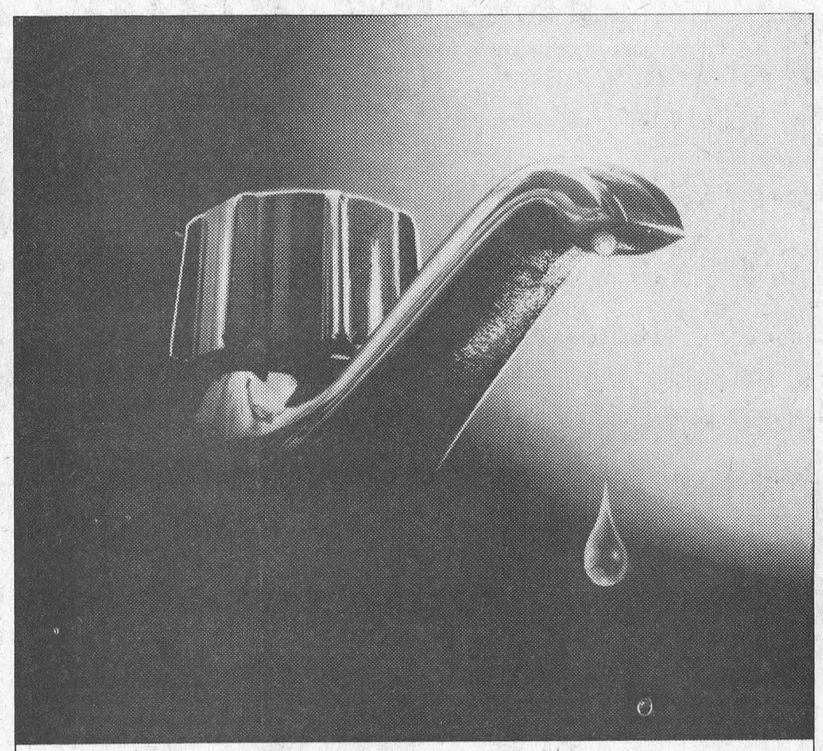

How many energy leaks are there in your home?
At one drop per second, a dripping hot water tap can waste about 175 gallons of hot water each month. The electricity required to heat that water would keep a 60-watt bulb burning continuously.
Poor insulation...a faulty heating system...inefficient use of appliances...all cause energy leaks in the home. This can increase the cost of running a home—and waste Canada's precious energy resources.
It makes good sense to use electricity and all forms of energy wisely. And that includes stopping those energy leaks.
your hydro

Beverdam's Quality Meats

Boneless Beef Stew, lb. 99
Ground Chuck, lb. 89
Fresh Hamburg, lb. 69
Pork Chops, lb. $1.29
Homemade Sausage, 2 lbs. ...1.19
Pork Shoulder Roast, lb. 69
Mary Myles, 4 varieties of cold cuts, lb. 69

Sides of Beef for freezer, lb. ...89
Hinds of Beef, lb. 1.15
Fronts of Beef, lb. 75
Sides of Pork, lb. 79

P.E.I. Potatoes, 50 lbs. 2.29
MacIntosh Apples, bushel 5.25
Fresh Oysters, lb. 2.00
Halibut, lb. 1.49
Mackerel, lb. 29
Herring, lb. 39
Red Salmon, lb. 1.79

Winchester 774-2613

Vice & Craig Ltd.
FUNERAL HOMES
WINCHESTER, METCALFE and CHESTERVILLE
774-2120
one convenient phone number serves all three locations

Osgoode Chooses Mary Broeren Carnival Queen

Miss Mary Broeren, lovely 17-year-old daughter of Mr. and Mrs. Ted Broeren, was crowned Osgoode Carnival Queen at last Friday's annual competition at the community centre.

Judges Mrs. Mary Picklyk, Mrs. Jackie MacDonald and Brian Smyth all admitted making a final selection was very difficult with all girls scoring high on all phases of judging.

Janet Thompson, daughter of Mrs. Eleanor Thompson was chosen First Princess and Kim Empey, daughter of Mr. and Mrs. Chuck Empey, Second Princess. Miss Carol Robinson was chosen Miss Cengeniality by girls themselves.

Other competitors were Martha Geberdt, and Maureen Lightle.

The girls, wearing formal gowns and each with an escort, were piped into the hall and up the 36-foot ramp by piper Dave Robb in his full highland regalia.

All the contestants received valuable prizes and last year's Queen, Miss Mary Thompson was presented with a lovely framed portrait of herself.

During the evening delightful entertainment was provided by the Osgoode Senior Citizens rhythm band under the direction of Mrs. Anne St. Jean.

A presentation of very special interest was the Ken Phillips Memorial Trophy which is awarded annually for "Outstanding Participation freely given to Osgoode Centennial Community Centre". Clarence Mussell presented the lovely award to Stewart Cleland.

Make-up for the girls was applied by Mrs. Beth Brownlee, Beauty Counsellor Cosmetics representative.

Mrs. Joyce Holmes was committee coordinator and was ably assisted by Mrs. Jenny Craig, Mrs. Eileen MacDonald, Mrs. Jean Harris and Mrs. Joyce Taylor.

Press Staff Photo



Mary Broeren

Donald Irvine Reports

Culture And Recreation

In December of last year, Ontario's Premier William Davis announced the formation of a new Ministry of Culture and Recreation within the Ontario Government. In the words of the Premier:

> "One of Ontario's most precious resources is its quality of life, based on a rich and diverse cultural history. It is our goal to preserve and enhance that vital and vibrant quality".

The Honourable Robert Welch, one of the most senior and capable men in the Cabinet, has been appointed Minister of Culture and Recreation. This reflects the importance of the new Ministry, and the impact which it will have on all parts of the Province.

The prime objective of the new Ministry will be to focus on ways in which both individual and community involvement in cultural and recreational pursuits can contribute to the overall quality of life in our Province.

In order to achieve these objectives, six main areas of involvement have been identified. The first area, heritage conservation, will be welcomed by all of us who admire and wish to preserve the worthwhile examples of the talent and ingenuity of the past.

The second programme area relates to the cultural and performing arts. With the steadily increasing standard of living which we enjoy here in Ontario, there is a greater demand for more and better facilities throughout the Province. As funds permit, the Ontario Government intends to meet the need for the facilities, and expand opportunities for cultural fulfilment.

The Ontario Council on Multiculturism will also form a part of the new Ministry. The objective of this council, which was created some months ago, is to advise the government on ways to promote our cultural heritage.

A variety of programmes related to citizenship will be further components of the Ministry of Culture and Recreation. Residents who require help from the government, but who are unsure of where to turn, may now get assistance from the new Ministry Citizens Inquiry Bureau. A further programme area will relate to use and will involve the Youth Secretariat which is being transferred from the Cabinet office to the new Ministry. Through the Youth Branch a liaison will be created between young people and the Ontario Government. This department will also be responsible for the co-ordination of a summer employment programme for students.

The final programme area will be sports and recreation, and this area will receive added emphasis by the government.

Legislation has recently been introduced to establish the Ontario Lottery Corporation as a Crown Agency to develop and manage a provincial lottery in Ontario.

The net proceeds from the lottery will be used by the government to support programmes for physical fitness, sports, recreation and culture in Ontario. The Corporation will be responsible for determining the price of tickets, sales arrangements, the size of the prizes and the frequency of the draws.

Based on the experience of lotteries held elsewhere, the Ontario government expects that sales could reach $100 million within the next couple of years. Approximately 40 per cent of this will be returned in prizes. The payment of operational expenses and sales commissions will amount to about 20 per cent, and the remainder — between $40 and $50 million — will be made available for sports, recreation and cultural programmes.

The establishment of the new Ministry of Culture and Recreation is reflection of the high priority placed by this government on the promotion of physical fitness, sports, recreation and cultural activities of all kinds. The revenues received from the lottery will be used to further stimulate these programmes above and beyond the considerable expenditures that the government is already making in this field.

A wide variety of cultural and recreational programmes have long been provided by the Ontario Government involving several ministries. By putting them together in a single ministry, they will receive much greater emphasis in response to their increasingly significant role.

SMITHS PHOTO STUDIO
62 Kyle Dr.
Ph. 543-2873
Morrisburg

Gay Nineties Valentine Celebration

Vernon Gay Nineties Club had a most enjoyable time as it celebrated Valentine's Day on Friday, Feb. 14th at 8 p.m.

The meeting opened with a Worship Service conducted by the president, after which a reading was given on the Legend of St. Valentine. There were contests, some square dancing, playing of shuffle board, a sing song of all the familiar songs, and finally a hymn sing. Music was under the direction of Norman Robinson, Ken Cameron on the violin, and Dorothy Boland at the piano. Harold Cowan directed the square dance.

A delicious lunch was prepared and served.

The next large gathering will be on March 17, which will start with a dinner at 12 noon, followed by a programme.

Metcalfe UCW Entertains Visitors

Members of Metcalfe U.C.W. held their monthly meeting in the Church on February 11th when Mrs. Finiss, the president, extended greetings of welcome to visitors from Edwards, Pentecostal, Holiness Movement, Catholic and Anglican Congregations of Metcalfe and surrounding district.

Mrs. Dawes and her Sunday Class conducted the worship service, the theme being "Love" in keeping with valentines. Readings and scripture was given by the girls and two hymns 234 and 220 were sung by all. Mrs. Dawes' girls taking part in the devotion and taking up of offering were - Diane Urquhart, Mary Anderson, Angela and Carolyn Babcooke, Judy Griffin, Barbara Craig and Susan Kingsbury.

The audience was delighted by the rendition of three musical numbers by eight ladies of Edwards. The selections were - "Whispering Hope", "I Found My Lord", and "How Lovely Are They Dwellings". Mrs. Finiss expressed the thanks of all present to this talented group.

Mrs. C.H. Dawes introduced the guest speaker, Miss Phyllis Brunton, of Vernon. Miss Brunton is a teacher missionary representing the Baptist Church in Bolivia. In her opening remarks she said, "to be a good missionary at home and away one must have faith; love of God's work in our heart; to know God's work and meditate day and night".

Following her inspiring message she showed very interesting pictures with music and commentary. The pictures were of her work in Bolivia and travelling in this picturesque country. Miss Brunton requested support in his great work with prayers.

Mrs. Helen Stewart, who was in charge of this meeting, thanked the gifted speaker.

Mrs. Nelda Isaac was hostess for the lunch and everyone was invited and participated in a friendly hour of fellowship.

Summarize Craft Courses For Brinston Senior Citizens

Senior Citizens group "Helping Hands" held their regular monthly meeting on the first Wednesday of February in the Brinston Memorial Hall. Many members and visitors were present.

President Mrs. D. Lieverdink called the meeting to order and welcomed everyone with a special welcome to entertainers of the day: B. VanBoven, who spoke about his work in the penitentiary at Guelph, and Mrs. McDonald of Winchester who showed slides about the Holy Land. There was also a Gentleman from St. Lawrence College who spoke about different courses of craft for the Senior Citizen.

Games were played and several songs were sung together with Mrs. Coons at the piano and a social hour enjoyed. At 3:30 the meeting was closed and all went home with thankful hearts for such a blessed day, looking forward to the next meeting on the first Wednesday of March.

Evening Group Mission Circle

The February meeting of the Evening Group Mssion Circle of Vernon Baptist Church was held in the Sunday School Room. Isabel McDiarmid conducted the worship service, after which Dorothy McDiarmid presented the topic, African Safari.

Following the business session, a delicious lunch and social hour were enjoyed in MacLaurin Hall.

Venturers Attend Norway Jamboree

Three Greely Venturers, Bobby Malone, Allan Ortel, and Sheldon Straby will be travelling to Norway in the summer. The boys will be participating in "NORWAY 75", the world scout jamboree at Lillehammer, Norway.

Mrs. L. Cameron Hosts Vernon Ladies' Groups

Mrs. Leonard Cameron was hostess for the Vernon Presbyterian W.M.S. and Ladies Aid meetings held on February 6th, 1975. Fourteen ladies were present.

Mrs. Wm. Dow chaired the meeting and Mrs. Harry Wolf recorded the minutes in the absence of the secretary.

Mrs. H.M. Lee took the devotions from St. Luke, Chapter 10, verses 8-32.

Mrs. Leonard Cameron, Mrs. Alex Campbell, Mrs. Stewart Fisher and Mrs. Percy Graham took part in a question and answer program on Tyndale House, Korean Christian Centre, Port Harcourt, Nigeria and Erin Mills. These are four types of ministries in Canada and Overseas assisted by the Presbyterian Church in Canada.

The meeting closed with a hymn and prayer.

A short meeting of the Ladies Aid followed chaired by Mrs. Alex Campbell in the absence of the president.

Lunch was served by Mrs. Ian Crerar and Mrs. Aaron Stoodley.

The next meeting will be held at the home of Mrs. Bryan Dow on March 6th.

Does Your Roof Need Repair Or Replacement?
For All Roofing Problems Call
TOM HEAPHY
Roofing Contractor
R.R.1 Winchester
Tel. 774-2001

THE CLOTHING Barn
Tel. 543-2744 Hwy. 31, 2 mi. North of Morrisburg
STORE WIDE SALE
We're really alive in '75 at the Barn ...
— 4 CRAZY DAYS ONLY —
Thursday, Friday, Saturday & Sunday
February 20th - 23rd
20% OFF All New Spring Stock
Winter Stock 50% & more OFF
New Spring Stock includes: Ladies coats, dresses, slacks & blouses, men's leisure suits, pants & shirts
Remember — 4 Big Days Only!
Be sure to ask for one of our Cashex Cards
CLOSED ..... All Day On Mondays
Tuesday, Wednesday, Thursday ..... 9 to 8
Friday ..... 9 to 9
Saturday ..... 9 to 6
Sunday ..... 10 to 4
THE CLOTHING Barn
Tel. 543-2744 Hwy. 31, 2 mi. North of Morrisburg

what food savings
A & B Foods
Highway 43 Hallville
February Specials - Feb 3 - 28th 1975
Third Week Specials
Schneiders No. 1 Weiners
reg. $1.09 lb.
sale price 69¢ lb.
Hamburg 100% pure beef 1 or 2 lb. pkg. Sale Price 73¢
Aylmer "Mix & Match"
14 oz. Canned vegetables Reg. 39¢ ea. sale price 3/$1.00
—MILK—
Homogenized Bagged-3 quarts $1.43
2 Percent Bagged-3 quarts $1.40
Mother Parkers 10 oz. Jar-Reg. $2.79
Instant Coffee $2.09
Potatoes
P.E.I. 50 lb. bag - Sale Price $2.29
Bread
Regular 45¢ loaf 3/$1.
Canada Grade "A" EGGS
Medium Size
52¢ dozen
Drinks Reg 2/89 cents 26 ounces
Pure Spring, Pepsi or Ginger Ale, 3/$1 plus tax & deposit
Ice Cream Peterson's ½ gal., any flavour, reg. $1.78, sale price $1.49
Potato Chips Hostess, any flavour, reg. 89¢, sale price 69¢
Many Other In-Store Specials
A & B Foods
Open 7 days a week - 8 a.m. to 6 p.m.
Fridays until 9 p.m.
Highway 43 Hallville
Sundays - 10 a.m. to 9 p.m.

Business & Professional Directory

MONUMENTS
Where you
BUY the BEST for LESS
Satisfaction Guaranteed
Cemetery Lettering
DWIGHT H. CROWDER
Phone 535-2683 Williamsburg

GRAHAM L. CASSELMAN
C.L.U.
Crown Life Insurance
Group Insurance - Pension Plan
774-3104 Winchester

THE ROYAL CANADIAN LEGION
Branch 108, Winchester
Meets on the last Monday of each month in the Legion Hall, Winchester, at 8:00 p.m.
All War Veterans Welcome
Dwight Hutt, President
Bob Rennick, Secretary
Hall Rentals - apply at Legion.
Archie Rice, Treas.

FRED S. COONS
Fire, Auto Casualty and Life Insurance
Chesterville Phone 448-2398

R. BRYSON PATTERSON
Optometrist
215 Van Buren Street
Kemptville
Tues., Thurs., Friday
10 a.m. - 5 p.m.
Evenings by appointment only
Tel. 258-2274

BROCKVILLE CEMETERY MEMORIALS LTD.
Brockville, Ont. 342-4505
MEMORIALS
CEMETERY LETTERING
MONUMENTS
Ross McConnell
(Representative)
Winchester 774-3349

MELDRUM and JOHNSTON
Ontario Land Surveyors
W.J. Johnston, O.L.S.
Tel. 774-2414 P.O. Box 394
Henderson Crescent
Winchester, Ontario

SMITH BROS. MEMORIALS
established 1882
The Monument People
Barre and Foreign Granite
Cemetery Lettering and Cleaning
1195 Ducharme Avenue
Montreal, Quebec
Tel. 514-271-4753
Winchester Office - Call 774-3544

MARRIAGE & FAMILY COUNSELLING
Box 65, Winchester
For further information or appointment call **774-2131**

NOTICES

NOTICE
Oil Furnace, Water Pumps, Weeping Beds, installed and serviced. Plumbing Supplies sold.
— for free estimates call —
PAUL BARKLEY
South Mountain, Ph. 989-2844
7tfc

NOTICE—Sale on for Stephens Hair Tonic at half price, ends March 29, 1975. Also have the latest in hair styling at Sparling's Hair Styling Salon, Main Street. 43-44c

NOTICE TO CREDITORS AND OTHERS
IN THE MATTER OF THE ESTATE OF CHRISTENA SUFFEL, LATE OF THE TOWNSHIP OF MOUNTAIN, IN THE COUNTY OF DUNDAS, WIDOW, DECEASED

ALL persons having any claims against the Estate of Christena Suffel, late of the Township of Mountain, in the County of Dundas, widow, who died on the 2nd day of January, 1975, are hereby notified to send particulars of the same to the undersigned on or before the 21st day of March, 1975, after which date the estate will be distributed with regard only to the claims of which the undersigned shall then have notice, and the undersigned will not be liable to any person of whose claim they shall not then have notice.

DATED this 12th day of February, A.D. 1975.
DORIS JEAN ENNIS and
DONNA METCALFE,
Executrices by their solicitors herein
GORRELL & GRENKIE
Box 820
Morrisburg, Ontario
K0C 1X0
43-44-45c

NOTICES

RUG CLEANING
BY MOST MODERN
DEEP STEAM EXTRACTION
EQUIPMENT
JAMES A. BEATTIE
TEL 774-3135
16tfc

NOTICE
We now offer a Trucking Service for Custom Slaughtering Monday only until further notice. Please contact John Francis phone Iroquois 652-4630
We slaughter Pork and Beef on Mondays, and on Wednesdays Beef only.
EARL'S MEATS
Chesterville—Ph. 448-2324
15tfc

STORMONT, DUNDAS & GLENGARRY COUNTY BOARD OF EDUCATION
The Stormont, Dundas and Glengarry County Board of Education wishes to advise the Public that the dates of the Regular Meetings of the Board have been changed. Effective immediately the Board will meet as follows:
- Second Tuesday of the Month General Meeting (Whole Board)
- Fourth Tuesday of the Month Public School Meeting (Public School Trustees) and, if deemed necessary, followed by a General Meeting (Whole Board).

S.W. Libbey,
Chairman.
T.R. Leger,
Director of Education
& Secretary of the Board.
43c

TENDERS

THE STORMONT, DUNDAS & GLENGARRY COUNTY BOARD OF EDUCATION
Sealed bids will be received by D.N. Shuttleworth, until 4:00 p.m. Thursday, February 27, 1975, offering to purchase from The Board one 1969 G.M.C. pickup truck.
Persons interested in bidding on this vehicle are requested to obtain details and tender forms from The Purchasing Department, 305 Baldwin Ave, Cornwall, Ontario, or the area offices in Morrisburg or Alexandria, referring to tender No. 1-75.
R.M. Whittaker,
Manager of Purchasing.
S.W. Libbey
Chairman.
T.R. Leger,
Director of Education.
43c

TENDER
Tenders will be received by the undersigned up to noon, March 3, 1975, for the maintenance of the Winchester Township Sanitary Landfill Site.
Tender forms, which may be obtained at the Clerk's Office, must be used.
The lowest or any tender not necessarily accepted.
Glenn MacGregor, Clerk,
Township of Winchester.
Morewood, Ontario.
43-44c

TENDER
Tenders will be received by the undersigned up to noon, March 3, 1975, to supply sand fill to the Winchester Township Sanitary Landfill Site delivered to the site when required.
Tender to state the price per cubic yard delivered. The lowest or any tender not necessarily accepted.
Glenn MacGregor, Clerk,
Township of Winchester
Morewood, Ontario.
43-44c

TOWNSHIP OF MOUNTAIN TANK TRUCK FOR SALE
Bids will be received by the undersigned up to 12:00 o'clock Noon Friday, February 28th, for a 1952 Fargo 800 gal. tank truck "AS IS". This truck may be seen at the Township Garage at Mountain, Ont.
Earl Bailey, Clerk
Inkerman, Ontario.
42-43c

Advertise the Action Way! The Want Ad Way!

TENDERS

TOWNSHIP OF MOUNTAIN GRAVEL TENDERS
Tenders will be received by the undersigned until 12:00 o'clock Noon Friday, February 28th, 1975 for the Crushing, Hauling and supplying 10,000 tons more or less of Grade "A" 5-8" crushed gravel spread anywhere in the Township. Also state price per ton for Grade "A" gravel loaded on Township trucks. Grade B up to 2" and pit run loaded on township trucks. Crushing, Hauling and supplying Grade "B" up to "2" anywhere in the Township. Tenders must be on M.T.C. tender Forms obtained at the Clerk's Office, Inkerman, Ont. A certified cheque payable to the Township of Mountain for 10 per cent of the bid to accompany each tender. Lowest or any tender not necessarily accepted.
Earl Bailey, Clerk.
Inkerman, Ontario.
42-43c

WANTED

WANTED—Beef hides. Blom's Meats, Mountain, Ontario. 27tfc

WANTED—First and Second Calf Heifers. Also, if you are having a Household or Farm Auction, for satisfaction call Harold Ball at 448-3161 or 774-5212. 2tfc

Top prices paid for scrap metal; brass, copper, lead, batteries, radiators, paper. I.R. Bell and Son, 840 Amelia St., Cornwall, Tel. 933-1119. 14tfc

WORK WANTED—Carpentry, interior and exterior painting, Apply to Don Barkley, Inkerman, R.R. 1, Tel. 989-5460. 6tfc

WANTED—Share house in country, Metcalfe, carpeted throughout. Weekdays tel. 996-9413. 30tfc

WANTED—Mature housekeeper, needed in Finch area. No children. Live in, all modern conveniences. Salary and days off. Open for discussion. Apply Box No. 6251, The Winchester Press, Ltd. 42-43p

WANTED—Babysitter, to our home, two or three afternoons per week, for two children, 3 years and 3 months old. Phone 821-1320. 42-43c

WORK WANTED—17 year old, good worker, with reference wishes farm job. Call 652-4264. Ask for Gerald. 42-43p

DO YOU HAVE MUD ON YOUR BOOTS AND SELLING IN YOUR BLOOD?
If you have then you may be the man we are looking for to represent us. We have vacancies for both full and part-time sales agents in your area.
We have been supplying farmers with the very best in Mineral Vitamin feeds and premixes for the past 40 years, and our agents are highly respected members of their communities, enjoying an excellent income from their commission earnings.
If you would like to know more write in strict confidence to Bell & Sons (Canada) Ltd.
P.O. Box 4
Cambridge, Ontario
N3C 2V6
42-43c

WANTED—Dairy Farm, going concern in Winchester, Chesterville area. 100-200 acres. Apply Box W.P. 2468, The Winchester Press Ltd. 42-43p

DEPENDABLE MAN WHO CAN WORK WITHOUT SUPERVISION. Earn $14,000 in a year plus bonus. Contact customers in Winchester area. Limited auto travel. We train. Air Mail H.K. Dick, Pres., Southwestern Petroleum, P.O. Box 789, Ft. Worth, Tx. 43c

WILL BABYSIT—In my home from 8 a.m. to 6 p.m. Contact Mrs. Patsy Sullivan, one and half miles north of Winchester. 43-44c

WANTED—Student or single person for modern dairy farm. Phone 774-6531 at 12:30 noon. 43-44c

WORK WANTED—Young man desires employment consider anything. Please call Kevin at 774-6635. 43c

WANTED—Ride wanted Vernon to Data Centre. Hours of work 7:40 a.m. - 3:50 p.m. Phone 774-6734 evenings. 43tfc

WANTED TO RENT—House or duplex in Winchester. Prefer garage. After March 1st. Call 234-7448. 43-44c

LOST

LOST—Female Walker Hound in Iroquois or Morrisburg area. White and light Brown in colour. Lost February 6, 1975. Please call 989-5733. 43-44p

TO RENT

FOR RENT—2 bedroom apartment, above the "Country Boy", Winchester. Available March 1st. Call 774-2721. 42tfc

FOR RENT—In Winchester - 2 Bedroom Apartment. Suitable for responsible couple. Call 448-3329. 42-45c

FOR RENT—Share accomodation, 3 bedroom house, Chesterville, $95.00 monthly single, $175.00 double (1 child volume). Call between 6:30 and 8:00 a.m. 448-2162. 36tfc

FOR RENT—50-acre farm with 2-bedroom bungalow and barn, with or without land. All city conveniences, oil heated, 2 miles west of South Mountain. Rent, $125.00 per month. Phone Ottawa 235-6494. 43tfc

FOR SALE

FOR SALE—Fill up your freezer now. Hens, 50 cents each. Call 984-2089. 42-43c

FOR SALE—Beatty Water Bowls just arrived. R.H. Beckstead, Williamsburg, tel. 535-2103. 30tfc

SALES AND SERVICE
A number of used vacuum and rug shampooers for sale. All in good condition, also rug shampooing. Free demonstrations by appointment. Apply Sam Cowan, Prescott, Tel. 925-3586. 20tfc

FOR SALE—Complete set of drums - including Ludwig Chrome Snare and 25 inch symbols, $200.00. Phone 774-3805. 43c

FOR SALE—Prepare now for the deep snow. See the "Ariens" snowblowers on display at Tom's Air-Cooled Engines, Vernon, Ontario. Give us a call at 821-1060. 29tfc

ALTA-BANK USED FURNITURE
Two floors of Quality Used Furniture to choose from. Visit our store at 1725 Bank St. South, Ottawa. We BUY good quality used furniture and antiques. Call 731-2245. Collect. 44tfc

FOR SALE—Repido & Raleigh Bicycles. Parts - Service and Accessories at Winchester Sporting Goods, 774-3346. 1tfc

FOR SALE—Home-Lite chain saws available at Smith's Farm Equipment. Phone 774-3379. Sales and service. 5 models to choose from. 34tfc

FOR SALE—DeLaval Pipeline Milkers, new and used bulk tanks, vacuum pumps, pail milkers and other dairy equipment. Murphy Sales and Service, Gary Murphy, Brinston, Tel. 652-4713, evenings 535-2192. 44tfc

FOR SALE—Beatty and Berkley pumps and water systems. Dave's Pump Service Ltd., 67 Clarence Street, Ottawa, Ontario. Tel. 234-0744. Res. 835-2013. 47tfc

FOR SALE—1968 Ford ½ ton VI. Only 2,000 miles on new motor. Body in very good condition. Phone 543-2666. 43tfc

FOR SALE
Assorted Sizes of freezers. Available at once. Immediate delivery. W.J. Porteous & Sons Ltd., Vernon, Ontario. 821-2276.



FOR SALE

FOR SALE—World famous Homelite Chain Saws. All XL models in stock. Good stock parts on hand. Mechanic on duty ready to serve you. Good stock chain to fit most saws at popular low prices. R.H. Beckstead I.H. Parts, Sales and Service, Williamsburg. Tel. 535-2103. 10tfc

Organs And Pianos
CONN ORGANS and LESAGE PIANOS. Used all makes. Service on all makes. Fawcett Organ and Piano Studio, Winchester, Tel. 774-2205. 24tfc

FOR SALE—Complete line of Badger equipment unloaders cleaners etc. Contact Garry Murphy of Murphy Sales and Service, Brinston, Ontario. Tel. 652-4713. 21tfc

FOR SALE—Plumbing supplies, Myers water pumps, water conditioners, chlorinators, sediment, taste and odour filters. Murphy Sales and Service. Brinston, Ontario. Tel. 652-4713. 21tfc

FOR SALE—Snowmobile suits up to one third off regular price, 3 - 6x $10.95, 8 - 14 $14.95, 16-18 $16.95. Small, medium, large and extra-large, men's and women's, $19.95 and $24.95, regular price $39.95. Boots, mitts and helmets. Everything on sale. Bogart Motor Sales, Chesterville, tel. 448-2488. 38tfc

FOR SALE—Baled straw, cob corn, Climax timothy seed, Stormont seed oats. Tel. 821-2980 or 821-2613. 40-43c

FOR SALE—Buy your beef direct from the farmer, 62 cents lb., dressed, government inspected. Tel. Chesterville 448-2332, 7 p.m. to 11 p.m. 39tfc

FOR SALE—Packaged Bees and Queens for Sale. Limited Supply. Benson Bee Supplies. Metcalfe, Ontario K0A 2P0. Phone 613-821-2797. 40-43c

FOR SALE—300 gal. Milk Keeper bulk cooler. One 700 gal. Mueller bulk cooler. Harvey Plante 652-4168. 43tfc

FOR SALE — 1,000 Address Labels, Name, Address, Postal Code, any 4 lines $3.50. Remit to J. D. Enterprise, 15-A Easton St., Cambridge, Ont. N1R 1G3. 41-48p

FOR SALE—1966 Sinca 1000, 47,000 actual miles, very good running condition, new tires, new brakes and muffler. Passed safety inspection summer of 1974. Needs new fan motor for heater. Sell for $150.00. Also new 48" bed, $75.00. Contact John Van Bridger, 989-2877. 42-43c

FOR SALE—International oat grinder; Allis Chalmers heat house. Call 821-2297. 42-43c

FOR SALE—Small herd of beef for Sale. Hereford and Charolais Call 346-5568. 42-43c

REAL ESTATE BROKER LTD.
Irving H. Miller Broker Ltd.
Prescott, Ontario
Member M.L.S.

2 miles west of Cardinal a winterized cottage, living room, dining room kitchen, 4 bathroom and 2 bedroom, forced air furnace, 150 feet of water front. Sacrifice Price.

In Cardinal beside No. 2 highway a 3 bedroom storey and a half frame house, 2 bathrooms, needs some renovating. Sacrifice Price.

Nice 12 acre bush lot, 3 acres cleared, 2 miles west of Williamsburg. Asking price $6,000.00.

½ mile west of Morrisburg beside No. 2 highway 49 acres of choicest land, excellent for gardening. Priced to sell.

99 acres north of Iroquois, all workable land, light soil, with some buildings needing repair. Asking price $23,000.

Several small parcels of land from 50 to 100 acres with or without barns for reasonable prices.

Wanted new listings. We have sold for the last 23 years in this vicinity and surrounding area, hundreds of properties to satisfied customers and there are lots of new prospects waiting for farms, houses, any lands and commercial properties.
CHARLES HEUVEL,
R.R. 2, Brinston
Tel. 652-4764
43-44c

FOR SALE

FOR SALE—No. 1 Canada Timothy Seed, cleaned, in new 100 lb. bags. Phone 774-6600. 42-43p

FOR SALE—Demolition material, 40,000 used brick, cleaned; 5,000 blocks; 2 x 4's and 2 x 6's; steel sash; windows and doors; 40 pieces B.C. fir timber, 5" x 11" x 20 ft long; 14 pieces B.C. fir timber, 11" x 15" x 20 ft. long; 12 pieces B.C. fir timber, 10" x 10" x 12 ft long. Apply at Old Lannin Lumber Mill, Winchester, Telephone 774-2803 or 658-2043. 42-45p

FOR SALE—Two 12 inch tires - one new $10, one almost new $7, Five piece bronze kitchen set, recovered seats $50. Bronze chesterfield set $125. Phone 774-5574. 43c

FOR SALE—In stock, well-aged steer beef, sides 79 cents, fronts 67 cents, hinds $1.15, cut and wrapped for freezer. Prices effective to February 22, Country Meat Market, Dunbar, Tel. 448-2123. 43tfc

FOR SALE—Fresh shog hogs, sides 60 to 70 lb. average, 75 cents lb. Prices effective to February 22. Cut and wrapped for freezer. Country Meat Market, Dunbar, Tel. 448-2123. 43tfc

"HELLO SAVINGS"
New Zealand Lamb Chops well trimmed, lb. 95
New Zealand Legs of Lamb, oven ready, lb. 1.19
Fresh Chicken, family pack, 5 lb. average, lb. 75
Weiners 12 lb. Pack, lb. 55
Fresh Eggs, 2½ dozen $1.39
Bar-B-Que Steak, lb. 95
Prices Effective Until Feb. 22
COUNTRY MEAT MARKET
Bill Marcellus
Dunbar, Ontario
448-2123

HOUSE FOR SALE—On Highway 31, Greely. One year old split level. Suitable for Business people. On lot 100 x 500 ft. Call 821-1497 after 6 p.m. or 821-1488 days. 43tfc

FOR SALE—Small and cull potatoes for cattle. $20.00 per ton. Call 821-1230. 43-44c

FOR SALE—Baled straw for sale. Phone 774-3008. 43-44c

FOR SALE—Four purebred German Shepherd pups. Apply Helen Irvin 774-3433. 43c

FOR SALE—Two cars: 1971 Plymouth Satellite Regent Station Wagon, V-8, PS, green with vinyl trim; also 1972 Plymouth Scamp, V-8, PS, PB, blue. Both cars with radio and seven tires. Contact Dr. Marston, Box 651, Morrisburg. 42-43-44c

FOR SALE—2 Spray Type Crino Can Coolers. One will hold 8 cans and one 12 cans, new condition. Telephone 984-2549. 43p

FOR SALE—1 baby sleigh with pad, $10; 1 weatherized baby stroller, like new, $25. 543-2477. 43p

FOR SALE—Newly made aprons, $1.50 while they last. 774-2745. 43-44c

FOR SALE—2 desks $10 each, also 1 record player in good condition. Phone 989-6054. 43-44p

FOR SALE—1968 Valiant, auto., 6 cylinder, with radio and tape deck. Blue with white bucket seats. Call Don 774-2730 after 6 p.m. 43p

FOR SALE—Inglis wringer washer, very good condition. Call 774-2710. 43-44c

FOR SALE—(One owner) 1974 Chrysler Newport Custom 4-dr. hardtop. This car has all the standard Chrysler options plus power windows, vinyl roof, power deck lid, AM-FM radio, rear defogger, radial ply tires. For information, call Dalt Kenney, at 774-3020. 43-44c

FOR SALE—1973 Alouette, good condition. Call 535-2020. 43-44c

Cards of Thanks

CARD OF THANKS—We wish to extend a sincere Thank You to those who were so kind and thoughtful during the recent illness and death of a dear wife and mother. Special thanks to Dr. Domanko, Dr. Chande, the staff of the First Floor, and First Floor East of the Winchester District Memorial Hospital. Also Thank You to those who contributed flowers, memorial cards, messages of sympathy, food and assistance. These kindnesses will always be remembered.
—Harry Garlough, Russel and Ann Garlough, Glenn and Sharron McDonnel. 43c

Cards of Thanks

CARD OF THANKS—We wish to send our sincere thanks to everyone in Vernon and district who helped us out during and after the fire on January 22nd. It was very much appreciated. Thanks again.
—Paulette and Larry DuPerron. 43c

CARD OF THANKS—I wish to thank my friends, neighbours and relatives for their acts of kindness, cancer cards, heart foundation cards and mass cards, messages of sympathy and food, since the loss of my dear sister Ethel Fobare.
—Alice and Jack Lewis. 43p

CARD OF THANKS—We would like to sincerely thank our relatives, friends and neighbours for beautiful floral tributes, memorial cards and to all who helped in so many ways during the loss of a beloved brother David Hamilton. Special thanks Rev. Dr. Joyce and pallbearers, Fairbairn's Funeral Home. Your kindness will always be remembered.
—Jennie and Bill McQuaig. 43c

CARD OF THANKS—The family of the late John Stewart would like to thank the many Winchester and area people whose thoughtfulness helped them through a difficult time. 43c

CARD OF THANKS—Mr. and Mrs. Willis A. McIntosh of Williamsburg, Ontario, would like to take this opportunity to thank their friends, relatives and neighbours for the many cards, phone messages, and personal greetings they received on the occasion of their 66th Wedding Anniversary. Such thoughtfulness will long be remembered. Also, a special "thank you" to Mr. Rowan and The Winchester Press for their coverage of the event. 43c

CARD OF THANKS—The family of the late Irene Parish would like to express their sincere thanks to their many relatives and friends for floral tokens, memoriam cards, words of sympathy which came to us in our bereavement in the loss of a beloved mother and grandmother. Special thanks to Rev. Mair, James Booker, Dr. Slowey, the nursing staff second floor Memorial Hospital and Vice and Craig Funeral Home.
—Colbourn and Margret Helmer Bill and June Armstrong and grandchildren. 43p

CARD OF THANKS—I wish to express my thanks, to all my friends and relatives, for their cards, visits and gifts, while I was a patient at the Winchester District Memorial Hospital. They were all greatly appreciated. Special thanks to Dr. G. Barton, and the nursing staff on the second floor, for helping me to a quick recovery.
—Randy Gates. 43c

CARD OF THANKS—We wish to extend our sincerest thanks to all our neighbours and friends for their kind and thoughtful expressions of sympathy during the recent loss of our dear son and brother, Peter Verhallen. Special thanks for the many beautiful floral tributes, mass cards, baking, to those who helped with chores and to Cummings Funeral Home. These acts of kindness will always be remembered.
—Ted, Bertha and Girls. 43c

CARD OF THANKS—We wish to express our sincere appreciation for all the beautiful gifts, cards, and messages of congratulations on the occasion of our 25th Wedding Anniversary. To our family and all who assisted in any way to make our party in the I.O.O.F. Hall, South Mountain, such a success and memorable night for us. Our heartfelt thanks.
—Franklin and Verna Salter. 43c

CARD OF THANKS—We would like to thank our many friends, relatives and all who sent us cards, gifts and flowers and for all your visits since our accident. I, Sharon Vanderveen, would like to say a special thank you to the house cleaning staff, the entire staff of First Floor, also to Dr. Slowey for all their kindnesses to me while I was hospitalized. I, Mrs. Ella Mae Bouck, although not hospitalized a special thank you to one and all. Also a special thank you to Mr. and Mrs. Fifer for all your kindness to both of us at the time of our accident. Your kindnesses will always be remembered by both of us.
—Mrs. Sharon Vanderveen
Mrs. Ella Mae Bouck 43c

IN MEMORIAMS

McLAREN—In loving memory of a dear father John McLaren who passed away February 14, 1974.
Days of sadness still come o'er us,
Tears and silence often flow,
For memory keep you ever near us,
Though you died one year ago.
—The Family. 43c

MORRIS—In loving remembrance of a dear brother and uncle. Eldon Morris who passed away February 18, 1970.
Not just today but every day
In silence we remember.
—Mabel, Edna, Donald, Corine and Bruce. 43c

DERBY—In loving memory of a kind husband, father, father-in-law and grandfather, Harvey Derby, who passed away February 18th, 1973.
A light from our household is gone,
A voice we loved is still,
A place is vacant in our home,
Which never can be filled.
—Ever remembered by wife Verna, and family. 43c

DUNCAN—In memory of the dearest friend I ever had, Donalda Duncan, who passed away in February, 1972.
We live not in time or places;
But in the hearts of friends.
—Helen Butler, 43c

BAKER—In loving memory of a dear father and grandfather, Oliver Baker, who passed away Feburary 20, 1969.
In a little country grave yard
Where the gentle breezes blow,
Lies the one we loved so dearly
Who went away six years ago.
—Always remembered by daughter and son in law, Burt and Lois White and grandchildren, Cindy, Melvin, Juanitat and Roxanne. 43p

ALLISON—In loving memory of a dear husband and father Lawrence Allison who passed away so suddenly February 21st, 1968.
Our lips cannot tell how we miss him
Our hearts cannot tell what to say.
God alone knows how we miss him
In a home that is lonesome to-day.
—Sadly missed by wife Irene, Jean and Amos. 43p

STANLEY—In sad and loving memory of our much beloved, husband, father and grandfather Edgar L. Stanley who died February 25th, 1969.
You worked so hard all through the years
With just one thought in mind
Not of yourself but those you loved
You were just too kind.

Nothing could be more beautiful
Than the memories we have of you
To us you were someone special
God must have thought so too.

He looked around His garden
And found one empty space
He then looked down upon this earth
And saw your suffering face

He put His arms around you
And lifted you to rest
In His beautiful garden
Where He only takes the best.
—Sadly missed and lovingly remembered by Olive, Mae and Allan. 43c

Coming Events

METCALFE WINTER CARNIVAL
Thursday, February 20 - Ice Carnival 6 P.M. Thursday; Hockey Fathers vs. Sons; Girls Ringette; Minto Skaters; Races; Costumes; Ladies Pancake Race - Trophy; Tug of War - Trophy; Crowning 1975 Queen; Children 50 cents; Pre-Schoolers and all in costume FREE. Adults $1.00.
Friday, February 21 - 7:30 - 10 P.M. Teeny-Bopper party; All kids from 4 - 12; Music by "The Entertainers" Prizes; Admission 25 cents; 8:15 Metcalfe Jets vs. Cornwall; 10:30 - 12:00 Social hour in Community Centre Hall.
Saturday, February 22 - Enter a team for Metcalfe Curling Club Funspiel 6 end games. No entry fee. Call Jack Moffatt 821-2626; Pancake Breakfast 8:00 a.m. - 11:00 a.m. $1.25; Lions Minor Hockey; 11:00 a.m. Movie "Treasure Island" Community Centre Adults 75 cents; Children 3[illegible] cents; Family: $1.50; Giant Broomball Tournament; Snowmobile Rally - Call Joan Craig 821-2358 for particulars; Bean Supper 4 - 7 p.m. Admission $2.00; Carnival Dance, music by Del and Roger. Admission by ticket only $2.50.
Sunday, February 23 - Broomball tournament; 1:30 Arctic Sled Dog Club of Ontario Races. Junior Races under 16 yrs. of age. Fair Grounds; Sleigh drives for children all afternoon 10 cents; Spike Driving Contest; Ladies Rolling Pin Toss; 3 P.M. Rough Riders vs. Drummond's Broomball; 4 - 6 Family Skating; 4 - 7 Buffe[illegible] Supper, Community Centre, $2.0[illegible] Children $1.00. Coffee, Doughnut[illegible] available all day in Lions Den.
4[illegible]

CLASSIFIED ADVERTISING RATES

GENERAL CLASSIFIED—$1.00 minimum (20 words or less) .75 subsequent insertions. Otherwise .05 per word first insertion, .04 subsequent.
CARDS OF THANKS—$1.50 minimum (30 words or less) or 5 cents per word.
IN MEMORIAMS—$2.00 minimum including four-line verse. 25 cents for each additional line.
Deadline for Classified is 12 Noon Tuesdays.
Phone 774-2524

Coming Events

SNOWMOBILE PARTY & BEAN SUPPER
A family Snowmobile Party and Bean Supper at Club 31, Vernon Sunday March 2 at 2:30 p.m. 50 cents and Everyone Welcome. 43-44c

BINGO! BINGO! BINGO!
Community Centre, Metcalfe. Sponsored by Metcalfe R.A. New programme for this series beginning Tuesday, February 25th. Admission $1.00. Regular games $10.00. Share The Wealth. Winner Take All. Specials $25.00. Jack-Pot $400.00. Consolation This Week $50.00. 43tfc

MORRISBURG LIONS MONTHLY BINGO
Jackpot $150.00 First Tuesday of every month at 8 p.m. in Morrisburg Civic Centre. 15 regular games, 5 share the wealth. Admission: $1.00. 43-44c

LION'S ST. PATRICK'S DANCE
Winchester Lions will sponsor a St. Patrick's Dance in Winchester Community Centre, on Saturday night, March 15th, 1975. Everyone welcome to attend. Good Orchestra. Refreshments. Admission $5.00 per couple. Tickets available from any Lions Member. 43-46c

BINGO AT BOUCK'S HILL
Bingo, sponsored by the Williamsburg Legion will be held every Wednesday night, starting October 9th at 8:00 in the Bouck's Hill Legion Hall. 24tfc

STORMONT-DUNDAS WOMEN'S P.C. ANNUAL BANQUET & DINNER DANCE
Stormont-Dundas Women's P.C. annual banquet and dinner dance will be held at MacDonell's Inn, Cornwall, on February 28, 1975. Speaker - The Honourable Robert Welch. Bar at 6 p.m., dinner at 7 p.m. Orchestra "The Nowickyjs" Admission $5.00 per person. Tickets available from Norma Wylie, 774-3374 or Gorrell and Grenkie, 543-2922. Tickets to be picked up by February 21, 1975. Everyone is invited. 41-43c

DANCE AT MORRISBURG
Wanna Do Something Different? Plan now for a nice evening of dancing in May. The Morrisburg Masonic Lodge (Excelsior No. 142) is sponsoring a dance at the Morrisburg Arena on Saturday, May 24, featuring the famous "Glen Miller Orchestra". As there will be a limited number of tickets sold, we suggest you plan your party and purchase your tickets now. Contact any member of the Masonic Lodge or one of the following: Bill Shearing, 543-2265; Roy Guse, 543-2023; Brian Foss, 543-2224; Les Cruickshank, 543-2978. 42-43c

SKI DOO RALLY
Royal Canadian Legion Branch No. 538, Williamsburg, Ontario Ski Doo Rally will be held on Saturday, February 22, 1975 at 12 Noon at Boucks Hill. Everyone Welcome. 41-42-43c

Sullivan Bros.
GENERAL CONTRACTORS
- AIR COMPRESSOR
- BUILDING MOVING
- SIX DOZERS
- MANURE PILE REMOVAL

Phone Chesterville
448-2332 or
448-2660

Prescott Heating
- Barn and House Roofing
- Eavestroughs
- Heating Repairs

Clarence Prescott
821-2938

SECOND MORTGAGES
Rates as low as
14.98%
- Simple Interest
- Cash available now
- Up to $10,000
- No bonuses or hidden charges
- Pay off at anytime
- No prepayment penalty
- Enquiries Welcome

HOUSEHOLD REALTY
Corporation Limited
HOUSEHOLD FINANCE
Corporation of Canada
199 King St. West
Prescott Phone 925-2806

HELP WANTED
Licenced Mechanic with knowledge of Welding. Wages negotiable. Apply in person to

Dutch Sash & Door Co. Ltd.
Morewood, Ontario

Ontario Hydro

PROPERTY FOR SALE
VILLAGE OF IROQUOIS

Ontario Hydro is offering for sale Lot 1, Registered Plan 40, in the Village of Iroquois, known as Store No. 1 in the Iroquois Shopping Centre.

This is a rectangular lot of approximately 3,367 square feet and is improved with a one storey shopping centre store containing approximately 2,400 square feet.

Further information and arrangements for viewing may be obtained by writing to Ontario Hydro, 420 Dundas Street East, Belleville, Ontario, attention of Mr. C.N. Davis, telephone 968-6721.

Offers to purchase must be submitted in a sealed envelope as follows:
W.E. Raney, Secretary
Ontario Hydro
620 University Avenue
TORONTO, Ontario
M5G 1X6

and marked:

Tender for Village of Iroquois Property

and must be received by the Secretary no later than 4:00 pm Eastern Standard Time on Tuesday, March 4, 1975.

Offers to purchase must also be accompanied by a certified cheque payable to Ontario Hydro for at least 3 per cent of the amount of the offer. Cheques will be returned to the unsuccessful bidders.

Offers submitted must allow until March 20, 1975, for acceptance or rejection and must not be withdrawn until after that date.

The highest or any offer not necessarily accepted.

YES
We Sell Life Insurance
McVey Insurance Service
Tel. 821-2524
Metcalfe, Ontario
Representing the Norwich Union Life Insurance Society

H.W. Algate, R.O.
Optometrist
CHESTERVILLE COMMUNITY HALL
Thursdays - by Appointment only
Tel. P. J. GILROY - 448-2807

DAVE'S APPLIANCE SERVICE
MORRISBURG
Dave Dukelow Prop.
543-2037

HOULE Brinston Ph. 652-4168
Barn Cleaner Manure Stackers
Barn Equipment Bunk Feeders
Silo Unloaders Co-op Silos
HERVE PLANTE

The Osgoode Township Planning Board

will be holding a series of Public Meetings for the purpose of discussing the development of Secondary Plans for the villages of Greely, Kenmore, Marionville, Metcalfe, Osgoode and Vernon. Comments and suggestions will be welcome.

The locations, dates and times of these meetings are as follows -
KENMORE - Wednesday, January 29th, 1975 - 8 P.M. in the Town Hall.
MARIONVILLE - Monday, February 3rd, 1975 - 8 P.M. in the Recreation Hall
METCALFE - Wednesday, February 12th, 1975 - 8 P.M. in Metcalfe Community Centre
GREELY - Monday, February 17th, 1975 - 8 P.M. in Greely Community Centre
VERNON - Tuesday, February 25th, 1975 - 8 P.M. in Club 31.
OSGOODE - Wednesday, March 5th, 1975 - 8 P.M. in Osgoode Community Centre.

Fred Wilson, Secretary.

Village of Winchester
NOMINATIONS

Notice is hereby given to the Municipal Electors of of the Village of Winchester in the County of Dundas that in compliance with the Municipal Elections Act, 1972, Chapter 90, and the Municipal Act Chapter 45, the period for nominations in the said Village of Winchester is the period from Thursday, February 20th, 1975, until Monday, February 24th, 1975, at 5:00 p.m. o'clock in the afternoon (being the period not less than eighteen and not more than twenty-one days after nomination day) for the purpose of nominating fit and proper persons for the office of:

DEPUTY REEVE

All Electors are hereby required to take notice and govern themselves accordingly, and if a greater number of candidates than required to fill the said office are nominated and make the required declaration, polls will be opened on the dates stated below for the purpose of taking the poll from 11 o'clock in the forenon until 8 o'clock in the afternoon.

ADVANCE POLL - one day, Saturday, March 1st, 1975, in the Clerk's Office.

POLLING DAY - Monday, March 10th, 1975.

Poll No. 1 - Voters on the north side of Main Street will cast their ballot at the residence of Mrs. Floyd Armstrong, 528 Main Street.

Poll No. 2 - Voters on the south side of Main Street will cast their ballot at Gerald Helmer's Barber Shop.

Nomination papers available from the undersigned. Given under my hand this 11th day of February, 1975.

Raymond W. Annable,
Returning Officer
Village of Winchester.

42-43c

Class 'A' Mechanic
required by
Angus Pontiac Buick Ltd.
Winchester

Full benefits, 44 hour week, incentive plan, applicants require a minimum of 3 years experience as a licensed mechanic. Factory training courses available. Minimum salary $4.75 per hour for a 44 hour week.

Call for interview:
Norm Dignard
774-2620

If you want any information concerning Funeral Service
Please phone Collect
James Purcell Funeral Home
Spencerville, Ontario. - Tel 658-3123


Ron Freeland Fireplaces
Welk-um Fireplaces — Sur-Fire
Starfire Bonnechere Stove
Small Box Stove - Firewood
Square A Insulated Chimney
WINCHESTER, ONTARIO
Show Room 494 York Street
P.O. Box 55 Tel. (613) 774-2845

Custom Homes
Renovations Additions
Completely finished homes, starting at $18,500.
Framed structures erected on your site, including windows, ext. doors and roofing from $4,950.
Good selection of designs to choose from.
JIM McGILL
Construction Ltd.
RR3, Kemptville 989-5727

Alcan Siding
R.O. ALUMINUM
Per: Richard Lafrance
Siding, Doors, Awnings, and Windows
P.S. I also do General Carpentry Repairs
Ph. 821-1854

Real Estate For Sale

5 Bedroom Bungalow in Chesterville. Finished Rec Room. Large lot. Electric heating. Priced to sell at $38,000.

2 Bedroom Bungalow in Chesterville. Bathroom, town water and sewer. Must be sold. $12,000.

3 Bedroom, older type 2 storey home at Hulbert. Located on paved road. Bathroom. 2 small out buildings. Lot size 200 x 236. Priced at $20.000.

Building lot in Winchester. Well located. Water and sewer. $7,500.

W. C. MacDonald & Associates Real Estate Limited
Highway 31, 31 Inn Motel Tel. 774-2106, 9 to 5

Real Estate For Sale

In new section of town, several new homes, various models. Financing available. Immediate possession.

Large modern dairy farm, fully equipped, 20 miles from Ottawa.

Come and see us if you are considering selling as we are expecting a busy season ahead.

Listings Wanted

BICCUM McINTOSH Real Estate Limited Broker

WINCHESTER, ONTARIO
PHONE 774-2832 EVENINGS 774-3233

BICCUM McINTOSH Real Estate Limited Broker
774-2832 Winchester
989-2157 South Mountain
448-2854 Chesterville
General & Life Insurance
—Real Estate—

Sales Person
required for
W.J.L. Boyd & Sons Ltd.
Winchester Ontario
NO EXPERIENCE NECESSARY
We are looking for someone who is ambitious and who is sincere in making a career in automobile sales. Health benefits - - car supplied - - salary and commission.
Apply to: Neal Lachance
Tel. 774-2520

5 ST. CLAIRE AVENUE
OTTAWA, ONTARIO
PHONE 224-3945
M.L.S. SERVICE
John DeVRIES REALTOR
Member of Ottawa Real Estate Board. Can give you complete multiple listing service (M.L.S.). More than 100 Real Estate firms can sell our M.L.S. listings.
Call AL BOUWERS
Licensed Representative for John DeVries Realtor
Res. (Metcalfe) 821-2812

EX-SERVICE PERSONNEL
Interested in full or part-time work in the Chesterville area. Qualifications: Good health, must have served in the Armed Forces or R.C.M.P., age not a factor.
INQUIRE —
The Canadian Corps of COMMISSIONAIRES
KINGSTON, ONTARIO
38 Clarence St.
542-2981
Winchester, Ont.
774-2715

End Of Season Specials
75 440 Cheetah $1,275
75 400 Panther $1,465
75 340 Pantera $1,445
ACRES
WINCHESTER 774-2834

Mid-Season-Sale
SNOW TIRES
G78 x 14 WSW - Nylon
Reg. $33.85 - Sale $26.95
G78 x 15 WSW - Belted
Reg. $54.45 - Sale $36.95
HR70 x 15 WSW - Radial
Reg. $78.55 - Sale $55.95
at
W.J.L. Boyd & Sons Ltd.
Winchester, Ont.
774-2520 236-6505

15% Store Wide Reduction
MacINTOSH'S
FURNITURE AND APPLIANCE
PHONE 774-2636 WINCHESTER
Carnival Sale!
★ 3 Days Only ★
Thursday, Friday & Saturday
During these days we are offering 15% savings on any purchase made in our store.

OBITUARIES

Mrs. Charles Fobare

Mrs. Charles Fobare, the former Ethel Lamoureux, died suddenly at her Waddington, N.Y. residence on Thursday February 6th.

A daughter of Mrs. Eli Lamoureux and the late Mr. Lamoureux she is survived by three daughters and three sons: Mrs. George Carr (Alice), Lisbon, N.Y.; Mrs. Frank Winslow (Eleanor), Marcellus, N.Y.; Mrs. Robert Robinson (Rita), Scott, Michigan; Eugene and Paul, both of Renselaer Falls, N.Y.; and Lawrence of Waddington, N.Y. Seventeen grandchildren also survive, as well as three sisters and four brothers: Mrs. Fleming LaPierre (Margaret), Garson, Ontario; Mrs. Harold Rombough (Ada), Ingleside; Mrs. Jack Lewis (Alice), Mountain; Clifford, Virginiatown, Ont.; Cyril, Morrisburg; Felix and Wilfred, both of Winchester and David of Dunbar.

The funeral mass was at St. Mary's Roman Catholic Church, Waddington and entombment was in Waddington vault to await spring burial.

Mrs. Harry Ward Garlough

Mrs. Harry Ward Garlough, the former Ellen Jean Algire, died at Winchester District Memorial Hospital on Wednesday February 12th in her 58th year.

Born in Williamsburg Township she was a daughter of the late Mr. and Mrs. Edgar Algire and received her education at area schools. At the home of her parents, on September 1st, 1940, she married Mr. Garlough who survives.

The late Mrs. Garlough is survived by one daughter, Mrs. Glenn McDonell (Sharron), Williamsburg; one sister, Mrs. John Bell (Maxine), Brinston; and three brothers, Grant Algire, Ethan Algire and Clair Algire, all of Williamsburg. She was predeceased by one son, Ian Harry, in 1965.

A member of St. Peter's Lutheran Church the funeral service at the church was conducted by Rev. John Boehmer at 11:00 a.m. on Friday February 14th.

Pall bearers were Garnet Stata, Peter Hoenselaar, John Byvelds, Bernard Whittaker, John Myers and Robert Wetzl.

Interment was at Fairview cemetery, Morrisburg.

Irving Cutt

Irving Cutt, an employee of the Milk Industry Branch of the Department of Agriculture and Food, died suddenly on Sunday February 16th. Mr. Cutt, who was 52, had been associated with the Winchester office for the past five years.

William Hume

William 'Bill' Hume, a lifelong, highly respected Marvelville area resident, died suddenly on Friday, February 14th in his 80th year.

The late Mr. Hume, a World War 1 veteran, had throughout his lifetime been keenly interested in all affairs of his community and had served on the local school board for many years before the small areas were absorbed into the large areas.

A hockey player of note in his youth he played on many Russell teams and during the past few years had been one of Larry Robinson's staunchest supporters. He had also been a long-time active member of Russell Legion.

Educated in area schools he married the former Margaret MacKinnie at Lachute in 1920, but death claimed his bride that same year. Five years later, in 1925, he married the former Edna Brunton who survives. He is also survived by three daughters and three sons: Mr. Terence Dobson (Margaret), Brantford; Mrs. Donald Sutherland (Inez), Georgetown; Mrs. Harold Campbell (Frances), Uplands; Harold, Renfrew; Carl, Carlsbad Springs and Jack of Winchester. Twenty-three grandchildren and three great grandchildren also survive, as well as, four sisters: Helen Purcell and Elsie Drynan, both of Ottawa; K. Hazel McLeod, Kingston and Jennie Dow of Metcalfe. He was predeceased by two sisters and one brother: Hope Cowan, Beatrice Wade and Harold.

A member of Russell United Church the funeral service at Warner Funeral Home, Russell, was conducted by Rev. Woolfrey at 2:00 p.m. on Monday February 17th.

Pall bearers were Hubert MacDonald, David Wade, Gerald Hill, Harry Nooyen, Bernie LeClair and John Langens.

Entombment was at North Russell vault to await spring burial.

Garfield Orval McIntosh

Garfield Orval McIntosh, a well known and highly respected retired area farmer, died at Winchester District Memorial Hospital on Thursday February 13th in his 75th year.

Born at Winchester Springs, a son of the late Mr. and Mrs. Percy McIntosh, he was residing in Winchester at the time of his death.

He is survived by his wife, the former Viola Strader, one son, Mahlon, Winchester Springs, and four daughters: Mrs. Pauline Fowler, Kemptville; Mrs. Kenneth Baldwin (Helen), Iroquois; Mrs. Cecil Froats (Ola), Hulbert; Mrs. Carl Pemberton (Nina), Elma. Thirteen grandchildren and eight great grandchildren also survive, as well as, three sisters: Mrs. Blanche Durant, Mrs. Reta Holmes, both of Winchester and Mrs. Hilda Johnston, Williamsburg.

The funeral service at Vice and Craig Ltd. Funeral Home, Winchester, was conducted by Rev. M. Maxted at 2:00 p.m. on Saturday February 15th.

Pall bearers were Ralph Allison, Lawrence Holmes, Eric Steele, Tony Westenbrook, Denzil Robinson and Gary Armstrong.

Interment was at Maple Ridge cemetery.

Hulbert UCW Gathers

The U.C.W. Meeting was held on Wednesday evening at the home of Mrs. Arthur Beaudoin, Mrs. Dwight Gilmer had charge of the Devotions and Mrs. Lorne Mellon read the scripture. The topic was Faith, other readings were read. Mrs. Jas. Neilson read the minutes from the January meeting. The ladies enjoyed a film taken by Mrs. Randy Marriner (nee) Carol Gilmer that she and her husband took while they toured over seas all enjoyed the different countries the slides were taken. Mrs. Herbert Wallace thanked the ladies for her get well cards.

The sunshine bags were passed around and every day the sun shines a gift of money put in February. Mrs. Beaudoin and her helpers served delicious lunch, and a social hour enjoyed.

Pleasant Valley Reports

Mr. and Mrs. Malcolm Neilson were Wednesday dinner guests at her parents Mr. and Mrs. R. Glenn of Kemptville. The occasion being Mrs. Neilson Birthday, Happy Belated Birthday Greetings.

Mrs. Carl Sears called on Mrs. Herbert Wallace on Wednesday afternoon.

Mr. and Mrs. Clarence Gilmer of Ottawa were Tuesday callers at Mr. and Mrs. Dwight Gilmer this week.

Mrs. Malcolm left on Sunday to Toronto to take a course on the highways.

Mr. and Mrs. David Gilmer spent the weekend at Mr. and Mrs. Ross F. Gilmer and Mr. Basil D. Gilmer.

Mrs. Malcolm Neilson held a Tupperware party at her home on Monday evening. Mrs. Marjorie Conglar of Kemptville, R.R. 3 demonstrated the Tupperware, Miss Lois Conly of Hyndmans helped and assisted the hostess. Some ladies from Kemptville and this community attended, all enjoyed the party and lovely lunch.

Mr. and Mrs. Robert A. Gilmer, Michael, Ellie of Lyn were Sunday visitors at their parents Mr. and Mrs. David Gilmer.

Elma

Mrs. James Herriman and Miss Carla Kirkwood, Winchester Springs visited Mr. and Mrs. Edward Herriman and girls, Sunday.

Saturday guests of Mr. and Mrs. Don Dillabough included Mrs. Amos Briscoe Belleville, Mrs. Ray Coulter, Foxboro; Mr. and Mrs. Norman Stoleker, Cobourg; Mr. and Mrs. Bob Topping, Montreal.

115 Pound Osgoode Student Selected Outstanding Wrestler

Tony O'Malley, Osgoode Township High School's 115-lb. wrestling wonder, is continuing to baffle opponents.

Tony was selected the outstanding wrestler at the Carleton interscholastic wrestling championships last week at Gloucester High School.

Tony is a son of Mr. and Mrs. Gerald O'Malley of Greely, Ontario.

SHARE YOUR GOOD HEALTH
BE A BLOOD DONOR

ATTENTION FARMERS
We pick up your dead, sick and disabled cows and horses.
This is the largest receiving plant in the region.
7 days a week
FOR PROMPT SERVICE
CALL COLLECT TO
HERB LOUCKS
Winchester Ph. 774-5256
or
Machabee Animal Foods Ltd.
Crysler Ph. 987-2818

"the construction people"
McLELLAN SUPPLY
R.R. No. 2 - Mountain, Ont.
989-6116
General Contractor
"Since 1969"
Residential — Commercial — Farm
New Construction — Alterations — Repairs

This Week Only!
10% off all Proctor & Gamble Products.
That means you save 10% on all sizes of SCOPE, CREST, HEAD & SHOULDERS, SECRET and PAMPERS


Stock up Now !!

BINGO!
BINGO!
BINGO!
Metcalfe Community Centre
Sponsored by Metcalfe R.A.
New Programme for this series beginning Tuesday, Feb. 25th
Admission $1.00
Share The Wealth
Specials $25.00
Regular Games $10.00
Winner Take All
Jack-Pot $400.00

Consolation This Week $50.00

Russell Carnival
February 21st to March 2nd
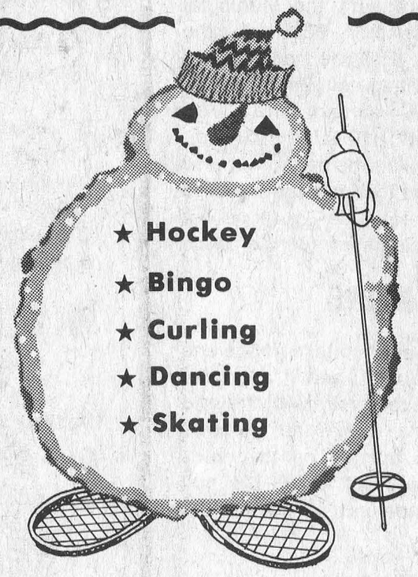

— PROGRAM —
FRIDAY, FEBRUARY 21
9:00 P.M. Disco & Marathon Legion Hall
SATURDAY, FEBRUARY 22
Community Curling Bonspiel
6:00 - 8:00 P.M. Hockey, Metcalfe Arena
SUNDAY, FEBRUARY 23
8:30 Pancakes, Anglican Hall
1:30 Monster Parade
2:30 Coffee & Hot Tour the new arena
3:00 Films at the library
6:00 Hockey Metcalfe Arena
MONDAY, FEBRUARY 24
8:00 P.M. Amateur Nite, Russell Public School
WEDNESDAY, FEBRUARY 26
Legion Bingo
THURSDAY, FEBRUARY 27
Catholic Church Bingo
FRIDAY, FEBRUARY 28
9:00 P.M. Carnival Dance - Metcalfe Community Centre - Glen Cochrane's Orchestra.
SUNDAY, MARCH 2
5:00 - 8:00 P.M. Figure Skating, and hockey, Metcalfe Arena
Come One — Come All

Actifed Plus
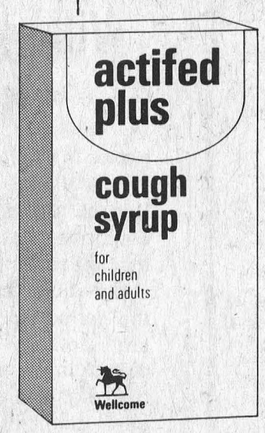

Cough Syrup
FOR COUGHS AND CONGESTION
115 ml.
Reg. $2.14
Only $1.59


Vicks Vaporub
6 oz. Reg. $2.08
Just $1.59


Paramettes Chewable Multivitamins
Reg. $3.69
Now $2.99
DTC Brand Vitamin C
100 mg.
bottle of 100
Just 43¢
Seaway Valley Pharmacies
28 Prescott St. Kemptville, Ont.
Phone 258-2557 Office 258-3536
Operated by Bel-Burn Ogilvie Pharmacies Ltd.
Hours
Mon. Tues. Wed. Sat. ..... 9:00 a.m. - 6:00 p.m.
Thursday and Friday ..... 9:00 a.m. - 9:00 p.m.
St. Lawrence St. Winchester, Ont.
Phone 774-2633
Operated by Bel-Burn Pharmacies Ltd.
Hours
Mon. Wed. Thurs. Sat. ..... 9:00 a.m. - 6:00 p.m.
Tuesday and Friday ..... 9:00 a.m. - 9:00 p.m.



Parade Launches Metcalfe Carnival

Beautiful, bright, spring-like weather favoured the launching of Metcalfe's 1975 Winter Carnival last Sunday afternoon when a giant parade wound its way through the village.

Parade marshall Lorne Finness, ably assisted by Don Gamble directed the colourful display which included over 35 elaborately decorated floats.

Judges were advised to select winners in three different categories: - 'Commercial'; 'Non-Commercial'; and 'Carnival Theme'.

Metcalfe Fuels and R.O. Aluminum finished in that order in the 'Commercial' division. The Metcalfe and District Lions Club float depicting their Medical Centre in operation placed first in the non-commercial class with the R.A. Entry placing second. Metcalfe Public School won top honours for their Carnival float with the Sno-Rovers in second position.

HOCKEY

An exciting Junior 'B' hockey game followed the parade and in the evening the community centre hall was packed for a special concert presented by members of the W.I.

MONTE CARLO NIGHT

Monday night was 'Monte Carlo' night at the community centre with the spacious hall transformed into a giant gambling casino. The night of fun was directed by members of the Lions Club and 'big winners' were afforded an opportunity to purchase valuable items at an auction with the versatile Carson Hill at the mike.

It proved a real night of gaiety with 'millions' of dollars exchanging hands every minute at such games as black jack, crown and anchor, roulette, and wheels of fortune.

ICE SCULPTURING

During the afternoon on Sunday members of the Senior Citizens 'Wednesday Night' group judged the snow sculpturing with top prize won by Stephen Downs.

Metcalfe Public School pupils had created some masterpieces on Friday but unfortunately vandals destroyed them during the night and by Saturday morning only one remained. For their efforts, however judges awarded the school honourable mention.

The accompanying photo of 'Humpty Dumpty' was taken late Friday evening before darkness afforded vandals an opportunity to destroy the work that had taken little ones many hours to perfect.

Other photos are of some winning floats.

Press Staff Photos





Income Tax Time Again!

Once again it's income tax filing time and for many Ontario residents it's time to claim their 1974 Ontario Tax Credits.

"The Ontario Tax Credit System is a program designed to contribute greater fairness to provincial and municipal taxation," Arthur Meen, Minister of Revenue, commented this morning. "OTC, as we call it, relates tax credits to an individual's ability to pay taxes. This year we expect to return about $375 million dollars to Ontario Taxpayers by means of this system of tax credits. That's about $75 million more than last year," the Revenue Minister noted.

The Ontario Tax Credit System (OTC) consists of three credits:

1. **Property Tax Credit** - this credit may be claimed by most homeowners, tenants, roomers, and boarders.
2. **Sales Tax Credit** - Any Ontario Tax filer over age 16 on December 31, 1974, may claim this credit if he or she is not claimed as a dependent on the income tax return of any other Ontario resident.
3. **Pensioner Tax Credit** - Most residents 65 years of age and older can claim this credit which amounts to $110 for a married couple and the same for a single person.

In order to claim Ontario Tax Credits, an Ontario resident must file the federal income tax return, **even if** the individual has no taxable income. The Ontario Tax Credit form is attached to a federal income tax return and both forms must be completed and mailed together, in the pre-addressed envelope provided, to the federal government's taxation Data Centre in Ottawa.

The Ontario Tax Credit form is simple to complete and the calaculations required are not difficult. When a person has determined those credits for which he qualifies, he adds them up and deducts 2 per cent of his taxable income from that total to arrive at his net Ontario tax credits.

"If people have questions about Ontario Tax Credits, I urge them to call us. Last year, my staff answered over 40,000 inquiries and the same service is available this year," Mr. Meen said.

Outside Metropolitan Toronto, the Tax Credit information centre at the Ministry of Revenue can be reached free-of-charge by dialing "0" and asking the operator for zenith 8-2000. In the metropolitan Toronto local calling area, the number is 965-8470. Letters should be addressed to:

Guaranteed Income & Tax Credit Branch,
Ministry of Revenue,
Queen's Park,
Toronto, Ontario
M7A 2G1.

Snowmobiles Allowed On School Property

The Stormont, Dundas and Glengarry Board of Education at the most recent board meeting adopted a policy concerning the use of snowmobiles on school grounds.

The policy adopted states that:

1. Snowmobiles may be used on school property, EXCEPT
   (a) Where there is interference with classes in session,
   (b) Where such use will disturb a homeowner whose property abuts that of the school,
   (c) Where damage may occur to grounds and shrubbery.
2. All uses of snowmobile on school property shall be registered with the principal of the school or with his delegate.
3. The principal shall designate the area to be used.

Bowling Report From Sutton Lanes

GLAMOUR GIRLS, Jan. 30

High Cross - Cathy Price 646; High Single - Cathy Price 272.

Over 500: Joyce Angus 619; Jean Sutton 592; Janet Holmes 585; Irene Ouimet 515; Ruth Pemberton 515; Mary Levere 618.

HAPPY GANG, Feb. 5

High Cross - Irene Ouimet 619; High Single - Joyce Thorpe 230.

Over 500 - Gloria Nelson 566; Joyce Thorpe 545; Irene Ouimet 619.

GLAMOUR GIRLS, Feb. 6

High Cross - Mary Levere 651; High Single - Mary Levere 294.

Over 500 - Gloria Baker 516; Janet Holmes 571; Jean Sutton 597; Joyce Angus 599; Pat Servais 538.

Benefit Dance

Friends and neighbours have rallied to help two families who lost their homes in a recent fire at Mountain.

In an effort to offer assistance to the McDermid family as well as Mr. and Mrs. Clair VanAllen everyone is invited to a dance at the I.O.O.F. Hall in South Mountain this Saturday night (February 22nd).

The LaPorte orchestra will be on the bandstand, and ladies are requested to bring lunch.

Local Broomball Teams Capture Tourney Honours

Two Greely-based broomball teams took the measure of all opposition at the Ottawa Recreation and Parks tournament last weekend.

The Spirak-sponsored ladies team won the "B" Division championship while the Junior Boys, sponsored by Frank's Welding Service, captured the "A" Divison Junior Championship.

Wally Stackpole was awarded the Most Valuable Player trophy.

Roll up your sleeve to save a life...

Haying Equipment

Owatoma 22 Haybine, 9 ft., in good condition ..... **$2000.**

Allis-Chalmers Haybine, 9 ft., just like new, only cut 40 acres, complete with hydraulic cylinder ..... **$2795.**

Massey Ferguson Haybine, 9 ft. .... **$2400.**

New Idea Cut-Ditioner, 7 ft.., only 2 years old ..... **$2050.**

Allis-Chalmers Haybine, 9 ft. ..... **$2500.**

Owatoma 22 Haybine ..... **$2000.**

Massey Ferguson Mower, 3 point hitch, cut 12 acres **$550**

New Holland Mower, 3 point hitch, like new **$575**



METCALFE SERVICE CENTRE

SERVICE IS OUR MIDDLE NAME — METCALFE SERVICE CENTRE LTD.

FARM EQUIPMENT DEALERS

Metcalfe

821-2893

REMODELING

It's That Time Of Year

Savings for you in every department at LANNIN'S

QUALITY PANELING

See our selection before you buy. All prefinished — easy to install yourself. As Low As **$4.85** 4 X 8 sht. Includes (5) Attractive Choices



English Oak **$5.95** Sht.
Artwood, 4 colours **$7.45** Sht.



Plain White
CEILING TILE
½ X 12 X 12
17¢ each

CONTOURED COUNTER TOPS

Five colours to choose from. Standard lengths 8, 10, 12 ft.
$3.45 L. Ft.

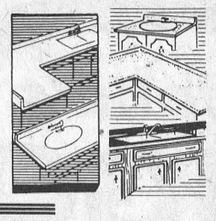

BATHROOM VANITIES

Contoured plastic top - hinged doors - provincial finish. Available 2' to 6' lengths.

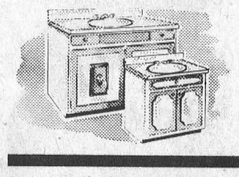

2' Length **$72.50**

STORE HOURS:
Monday thru' Friday 7:30 to 5:00
Saturday - 8:00 to 12:00 Noon

Always A **BUY** At A **PAL** Yard

Lannin Lumber Mart & Construction Ltd.
Highway 31 Just South of Winchester
Retail Lumber & Building Supplies
Phone 774-2830
CHARGEX



The Big 'S' Savings Selection Service Steinberg

For the first time in years we have a complete selection of new cars and trucks to choose from.



DEAL WHERE THE ACTION IS!

All Service And Repairs Done By Factory Trained Personnel

We Service What We Sell

Dodge CHRYSLER Dodge Trucks SALES/SERVICE

Steinberg MOTOR SALES LTD.

Williamsburg, Ontario
Telephone 535-2052

WINCHESTER CARNIVAL '75

THURS. FRI. SAT. SUN.



It Starts Tonight !

Hawks Lose - Hopes Dim

Winchester Hawks still have a mathematical chance of advancing into sixth and last play-off position in the St. Lawrence Division of the Ottawa District Hockey League. But hopes were further dimmed when the boys dropped a close decision to league-leading Cornwall Mavericks last weekend.

Randy Drew led the Winchester attack with three goals with John Kleinswormink and Keith McRoberts each netting one and the locals were clinging desperately to a one-goal lead with only eight minutes remaining in the third period. However three unanswered goals, one with only seconds remaining gave Cornwall a 7 to 5 victory.

Hawks treated their fans to one of their finest games of the season and appeared anything but a cellar-dwelling team. The game was fast and comparitively clean with referee Bud Grant handing out only 21 penalties.

In the assist department Kleinswormink was credited with two; Glen Taylor, 2; Keith McRoberts, Jeff O'Neil, Tom Kirkwood, Pete Brackenbury and Larry Moore one each.

The Hawks were back in Cornwall Wednesday night but no results were available at press time.

With only four games remaining the boys are faced with the difficult task of winning all four. But even that won't be enough they'll need some assistance from other clubs to overcome the slim lead enjoyed by both Prescott and Long Sault.



Russell's New Arena

Russell will soon have a new, modern community centre and arena. The half-million dollar project is nearing completion and when officially opened it is expected the structure will house a hockey arena, spacious hall, ample dressing rooms and other necessary board and committee meeting rooms.

The arena will be equipped with artificial ice and it is expected the new complex will be in operation for the fall of 1975. The accompanying photo was taken earlier this week.

Press Staff Photo

Jets Win One - Lose One

Metcalfe Jets dropped a 6 to 2 decision to Alexandria Glens at Alexandria last Friday night, but in a return game on Sunday afternoon before the largest crowd of the season Metcalfe put on a dazzling display of power in the last seven minutes of the game to earn a convincing 7 to 4 win.

FRIDAY

Alexandria was in command throughout the game on Friday night scoring twice in the first period and twice in the second before the Jets were able to blink the red light. In the final twenty minutes Glens added two more to Metcalfe's one.

Marty Kelly and Larry Shields teamed up for the Jets first goal and Mike Rochon notched the second with help from Larry Clerk.

SUNDAY

Sunday's contest proved an exciting opening for the week-long Winter Carnival and following the colourful parade the large crowd filed into the arena.

The score was tied 2-all at the end of the first period and each team scored one in the second twenty minutes to set the stage for a thrilling final period.

Alexandria scored early to move into the lead, and held on grimly to that slim margin till the 13-minute mark when Jets' power plays began to pay off and four unanswered goals spelled the difference.

Marksmen for the Jets were: Jeff Smith with 2; Larry Shields, Doug Harvey, Brad Sullivan, Marty Kelly and Mike Rochon with one each. Shields and Bruce Reid were each credited with three assists while Smith, Sullivan, Kelly and Jordan picked up one each.

Metcalfe, with three games remaining before play-offs will be hosting Cornwall this Friday night. With the Carnival in full swing another record crowd is anticipated.

Catering for your every need

by the Winchester & District Arena Ladies Auxiliary

Please book well in advance

For more information please contact

Mrs. Carolyn Dawson 774-6121

Mrs. Barbara Davidson 774-2027

"Flying Fathers" To Visit Ottawa

The "Flying, Fathers", Ontario's hockey playing priests, will play an exhibition game at the Civic Centre, Ottawa, on March 6th, against an All-Star Contingent of Rough Riders - past and present - and members of Ottawa's Press, Radio and T.V. fraternity.

Last April the Flying Fathers played the Riders before a near sellout crowd at the Civic Centre.

The Flying Fathers are captained by Father Les Costello, Timmins, an ex-NHLer with Toronto Maple Leafs.

Local area priests who will play with the Flying Fathers on March 6th include Fathers Grant Neville and Pat Blake of Arnprior, Father Tim Shea of Kingston and Fathers Barry McGrory and Basil Smith, both of Holy Cross Parish, Ottawa.

The Flying Fathers have played exhibition games all across Canada and the U.S.A. and on Canadian Bases in Europe. They have raised well over One Million dollars for charity and amateur sports.

Proceeds from the March 6th game will be distributed between charity and amateur sports in Ottawa. The BENEFICIARIES in Ottawa will be Harvest Haven Farm, a half-way house owned and operated by Father Basil Smith and the National Capital Regional Amateur Sports Council.

The Ottawa organizing Committee is comprised of Father Basil Smith (731-7834) Bob Simpson (236-5798) and Pat MacAdam (731-9281).

Tickets are on sale at different outlets around Ottawa and through the Ottawa 67's box office.

Pee Wees Win - Tie

Winchester Pee Wee's hosted Greely on Wednesday, February 12, in a regular league game and skated off with a 2-1 win. Daryl Shelp scored both goals with Bruce Graves, Darcy Last and Billy Kerr each earning an assist.

On Saturday evening February 15, they hosted Metcalfe in a postponed game and had to settle for a two all draw. Daryl Shelp and Kevin Gowdy were the marksmen while Todd Baker and Michael Guy each earned one assist.

There are no home games left in the regular schedule, however, there are two postponed games to be played, one at Greely and one at Metcalfe, dates as yet are unknown. The boys play in Metcalfe at 10:00 a.m. this Saturday in an exhibition game as part of Metcalfe's winter carnival and entertain the same team in an exhibition game at the local arena at 4:00 p.m. in connection with the local carnival.

Hulbert Rally Successful

140 snowmobiles entered last week's Hulbert rally travelling over a 30-mile course.

Vicki Bowin was winner of the Hulbert Snowmobile Trophy and also the Jim Fulton award to the top lady driver.

Other prize winners included: Mac Casselman, Don Gould, Brad Froats, Wally McDonald, Bill Smaile, Debbie Declaire, Lyle Mellon, Horst Matthiesen, Charles Bailey, Bob Stewart, Keith Cassel, Bill Van Coppen, Jean Adams, Betty Cook, Lana Barkley, and Denis Fulton.

Officials of the club expressed appreciation to the many area business firms whose generous contributions assured the success of the day.

Standings

(By Lynne O'Brien)

WEEKEND GAMES:

Friday, February 14

Alexandria 6 - Metcalfe 2; Long Sault 6 - Prescott 5.

Saturday, February 15

Cardinal 8 - Long Sault 5.

Sunday, February 16

Morrisburg 6 - Long Sault 3; Metcalfe 7 - Alexandria 4; Cornwall 7 - Winchester 5.

LEAGUE STANDING

	W	L	T	Pts
Cornwall	27	5	0	68
Cardinal	19	6	6	53
Alexandria	19	10	3	53
Metcalfe	16	13	2	41½
Prescott	10	19	3	28½
Morrisburg	10	18	4	26½
Long Sault	7	21	4	22½
Winchester	7	22	0	20

Winchester Theatre

Thurs., Fri., Sat.
Feb. 20-21-22
"UPTOWN SATURDAY NIGHT"
Starring Sidney Poitier, Harry Belafonte, Flip Wilson, Rosalind Cash.
Recommended Adult Entertainment

1 WEEK MON. FEB. 24 TO SATURDAY, MARCH 1 AT 7:30
"THE THREE MUSKETEERS"
Starring Faye Dunaway, Raquel Welch, Richard Chamberlain, Christopher Lee.
PLEASE PICK UP YOUR FEB. MARCH CALENDAR AT OUR BOX OFFICE

The Winchester Figure Skating Club
presents
Skate Capades '75
Community Centre
Winchester, Ontario
March 1, 1975 7:30 P.M.
132 Winchester and Area Figure Skaters participating
Guest Skater - Miss Lisa Holmes of Nepean Skating Club.
Live organ music courtesy of Fawcett's Organ and Piano Studio.
Admission: Adults $1.00
Children under 12 - 50¢

LAST HOME GAME BEFORE PLAY-OFFS
and "Manager Doug" wants
YOU THERE
Cornwall Mavericks
versus
Metcalfe Jets
Friday, Feb. 21
8:15 p.m.
Metcalfe Community Centre



"Doug"

Wesleyan Church
Winchester, Ontario
Minister:
Rev. Charles Jackson
HOURS OF SERVICE
Sunday School 9:45 a.m.
Morning Worship 11:00 a.m.
Evening Service 7:30 P.M.
Monday — 7:00 p.m.
Christian Youth Crusaders
Prayer and Bible Study
Wednesday - 7:45 p.m.
We Extend A Welcome To All

Nashville, Tennessee
Grand Old Opry
via Voyageur $110. March 27th to 31st
Pick-up in Winchester
Frank Mullen
Williamsburg 535-2888

Ottawa Valley Tours

DAYTONA — 16 Day Tours, April 12 - 27	$275
NEW ORLEANS DAYTONA BEACH — 23 Day Tours, March 1 - 23	$370
DAYTONA BEACH — 23 Day Tour, March 8 - 30	$345
DAYTONA BEACH — March 14 - 24, March 21 - 31	$215
EASTER SIX DAY TOUR TO WASHINGTON AND NEW YORK CITY March 28 - April 2	$150
CALIFORNIA — 23 Day Tours, May 3 - 25 and Aug. 30 - Sept. 21	$495
TORONTO — 3 Day Tour (Casa Loma and Kleinburg) Victoria Day Weekend May 17 - 19	$75
AGAWA CANYON — 6 Day Tour, May 24 - 29	$150
SPRING FEVER TOUR — VIA HALIFAX and GASPE June 7 - 15 9 Day Tour	$245
NORTHERN U.S.A. and WESTERN CANADA TOUR June 21 - July 13	$530
16 DAY CIRCLE TOUR OF THE MARITIMES Leaving July 5, 26, Aug. 23, Sept. 13	$340

Tours include Bus Transportation, Hotel Accommodation Write or Phone
Robert J. McDonell, 141 General Ave., OTTAWA, K1Z 7W9, 728-3360
Howard V. Sheridan, 68 Tower Road, OTTAWA, K2G 2E9, 224-8104

St. John's BINGO
Every Wednesday Night
On The Old Prescott Road
County Road 25
Large Jackpot $300.00
Mini Jackpot $100.00
4 Specials - 15 Regulars
Chance to carry off what you can on the Shovel
Shovel prize starting March 5, 1975

This Weekend At The Pioneer
We Feature
At The PIONEER HOTEL Williamsburg
PROLOGUE
Bigger and Better than ever

What A Deal!

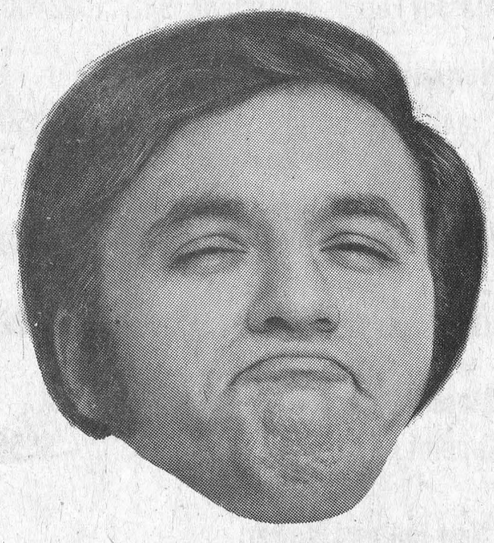

I am glad I dealt at Bourgie-LePage
Their Service and Prices are hard to beat!
JIM THOMAS AND HIS STAFF SAY
'THANKS'
for your continued support . . . it has helped to make record car sales.
Our problem now . . .
We are in desperate need of USED CARS.
Drop in and deal now.
Bourgie LePage Auto Limited
Embrun, Ont.
MANY OTHER CARS TO CHOOSE FROM
Come and visit with Ed Cayer or Jim Thomas
443-2942 — 443-3381

WINCHESTER Press

Second Section
Volume Eighty-Seven
Thursday, February 20th, 1975

WORKMAN BROTHERS, Publishers

Established in the year 1888

Published Wednesday Afternoon
Dated Thursday

Subscription Rates: $7.00 per year in Canada; $9.00 per year in the U.S.A.; payable in advance.

CNA "Award Winning Newspaper"

Member of Canadian Community Newspapers Association and the Ontario Weekly Newspapers Association

Guaranteed Circulation Over 4,500

Advertising Rates On Request

"Second Class Mail Registration Number 1555"

Editorials ... the way we see it!

Back A Fighter

Approximately 12,000 physically handicapped youngsters throughout the province of Ontario are gamely fighting their cruel handicaps in the game of life - - and fighting right alongside the girls and boys is The Ontario Society for Crippled Children.

But assisting physically handicapped youngsters achieve their maximum potential by means of a comprehensive treatment and training program is costly, and again this year you are being asked to help.

Next week marks the launching of the annual Easter Seal Campaign and this year's objective is $2,000,000 - a figure based on a careful analysis of the Society's minimum needs in order to meet its obligations. Again this year area Service Clubs are participating in the fund drive and within the next few days the familiar seals will be in the mail. When you receive yours, do send along a generous donation, and please use the enclosed stamps as a visible reminder of youngsters bravely overcoming severe handicaps.

The Ontario Society for Crippled Children is devoted to the welfare of these young citizens of our province and is willingly assisted by 234 affiliated service clubs and financed largely by Easter Seal contributions.

The Society's program includes skilled diagnosis, clinical evaluation, specialized dental services, active rehabilitation treatment, district nursing services, camping and community recreation programs, artificial limbs, braces and other aids, training for employment, counselling and medical research.

Thanks to YOUR continued generosity the Society's 21 District Nursing Offices provide a consulting nursing service to physically handicapped children and their parents in the home through its 40 specially trained public health nurses.

Remember your donation to the Easter Seal drive makes possible five summer camps providing the largest specialized camping program of its kind in the world for physically handicapped children. Even though your donation may be small it will help provide wheelchairs, braces, crutches, artificial limbs and other equipment for permanent use and help maintain the Society's Loan Cupboard which lends similar equipment to meet short-term needs.

When your Easter Seals arrive, watch your own healthy youngsters happily playing the exciting 'game of life' - - - and remember the thousands destined, by the cruel hand of fate, to spend their lives in the 'bleachers'.

Won't you help - - - just a little?

M. Drapeau's Game

Bill Smiley

I think we'll all agree that there is nothing quite so downright miserable and annoying as the person who delights in saying "I told you so." Certainly, all married men will agree with me.

Most of us know perfectly well that we are poor little lambs who have lost our way, that we have feet of clay and bones of brains. But we hate being reminded of it.

It seems to me that there is nothing more redundant than to wake up with a hangover, mouth full of the bottom of a bird-cage, head full of porcupine quills, and have a smirking, self-satisifed voice grating "Well, I warned you, but you wouldn't listen to me."

Who needs it? Who needs a post-mortem, when he is still alive, though barely? I speak not from experience, of course, but from hearsay. Not admissible in court.

After that preamble, I have to admit that I told you so. I told the whole nation so. But nobody listened.

It must have been a couple of years ago, when I warned, in no uncertain terms, that the rest of us were going to be picking up the tabs for Napoleon Drapeau's belief that he is really a reincarnation of the infamous emperor.

Or maybe it's Caesar he thinks he is. Certainly he is giving us members of the populace bread and circuses, as Caesar did. Mighty light on the bread and heavy on the circuses.

I said it right here, in black and white, that the mayor of Montreal was going to take us for a fast buggy-ride, when he got the Olympic Games. For Canada? Don't be silly. For Montreal.

The handwriting is now on the wall, loud and clear. And as fast as M. Drapeau rubs it off, or licks it off with his eloquent labial organ, it reappears.

It seems inevitable that you and me, sistern and brethren, are going to be picking up a big, fat tab for the 1976 Montreal Games. And games is the word, if the Olympics consist of running in ever-decreasing circles until you disappear up your own you-know-what.

Let's not blame it on the construction strikes in Montreal. Let's not blame it on inflation. Let's blame the $300 million dollar deficit (and who knows how much more?), on the delusions of grandeur of the rolyiest-polyiest con man since P.T. Barnum made that immortal statement: "Never give a sucker an even break."

Hank Bourassa of Quebec and Pete Trudeau of Ottawa knew they were dealing with a greased eel when they tangled with Drapeau, but all they did was make polite political noises, assuring the suckers that it wasn't going to cost more than maybe seven cents each to put on this extravagorama.

Some of us, those possessing the gift, and a memory, knew perfectly well that we were going to be reamed like an old pipe, but they wouldn't listen.

Oh, well, what the hell. A prophet is without honor in his own country. You in your small corner, and I in mine.

My severest critic of my point of view is not my wife, as is most often the case. She thinks the Games are something the teen-agers play down at the Olympia restaurant. The only connection is that the proprietors of the Olympia are Greek.

No, my chief opposition comes from my assistant department head, which only confirms my long-held view that she is bigoted, thick-headed, disloyal to her chief, and a lousy shuffleboard player.

Her argument goes like this: "The Olympic Games are for all of Canada. Why shouldn't all Canadians help pay for them?"

Well, she's all wet, in which she wouldn't weigh 85 pounds, soaking.

Nobody asked me if I wanted the stupid Olympic Farce in Canada. And even thought I wasn't asked, I said NO.

By me, the Olympic Games consist of someone proving that he or she can do something completely useless better than anyone else.

If Mayor Drapeau had shown any desire to clean up Montreal, which has the worst slums, the worst sewage system, probably the highest crime rate in Canada, I'd buy a whole ten-dollar lottery ticket, instead of splitting one 10 ways. He's not interested. He wants coliseums, palaces, and probably wouldn't object to a few graven images of himself scattered about the city.

Did you notice that when the Olympic Committee was on the edge of the abyss, looking into it, there wasn't exactly a scramble among the world's nations to pick up the tab?

The only tentative offer was from the Arab swingers, who are in similar circumstances to the old lady who lived in a shoe. They have so many barrels they don't know what to do. Admitted, barrels are better than children these days, but there's a limit.

Say. Pardon me for a moment. Just had a thought. Those Arabs are buying up practically anything these days. Wonder if they'd be interested in some fine moose pasture I own up north. Used to be called mining stocks.

Probably not. However, maybe they'd take a flyer on a pure-bred hybrid cat. Half wolf, half pig. And by golly, the price is right. This gem, this jewel, this loving, lovable creation is going for four quarts of oil and a one-billionth share in the Holy Old Eruption Oil Company.

Now, how did I get away off here in the oil fields? Let's see. Trudeau, oily. Bourassa, oilier. Drapeau oiliest.

A simple matter of conjugation.

we get letters...

...Thank You

R.R. 3 Metcalfe, Ont.
February 10, 1975.

Editor,
The Winchester Press

Dear Sir:

On behalf of the Vernon Presbyterian Women's Missionary Society and Ladies Aid, I would like to thank you for publishing our monthly reports.

Best wishes to you and your staff.

Mrs. R.G. Petty,
Press Reporter.

...Snowmobilers

Dear Sir:

Snowmobilers are their own worst enemy!

Saturday February 15th was a big, and hopefully successful, snowmobile rally sponsored by Winchester Lions Club. However a combination of errors and ignorance got them in trouble. Every year these enthusiasts of the snow machine seem to suffer the wrath of property owners.

While Winchester Lions Club is noted for its tremendous community efforts, to have fields and especially a newly-seeded one, packed to no end by hundreds of these machines is a bit much to contribute to any benevolent organization.

With hay at over one dollar a bale; seed two dollars a pound and fertilizer at two-hundred a ton, its a terrible waste for just a little thoughtlessness.

A bit of foresight on the part of planners of this event would have taken them to Lands and Forests property where the use of their property and approved trails is encouraged. But, no, lets cross this nice level field and get right back on the road.

One wouldn't think of collecting damage from Winchester Lions Club but some of the members who plan snowmobile rallies should be reprimanded and urged to exercise a little respect for the property of others.

Yours truly,

Hugh Blaine.

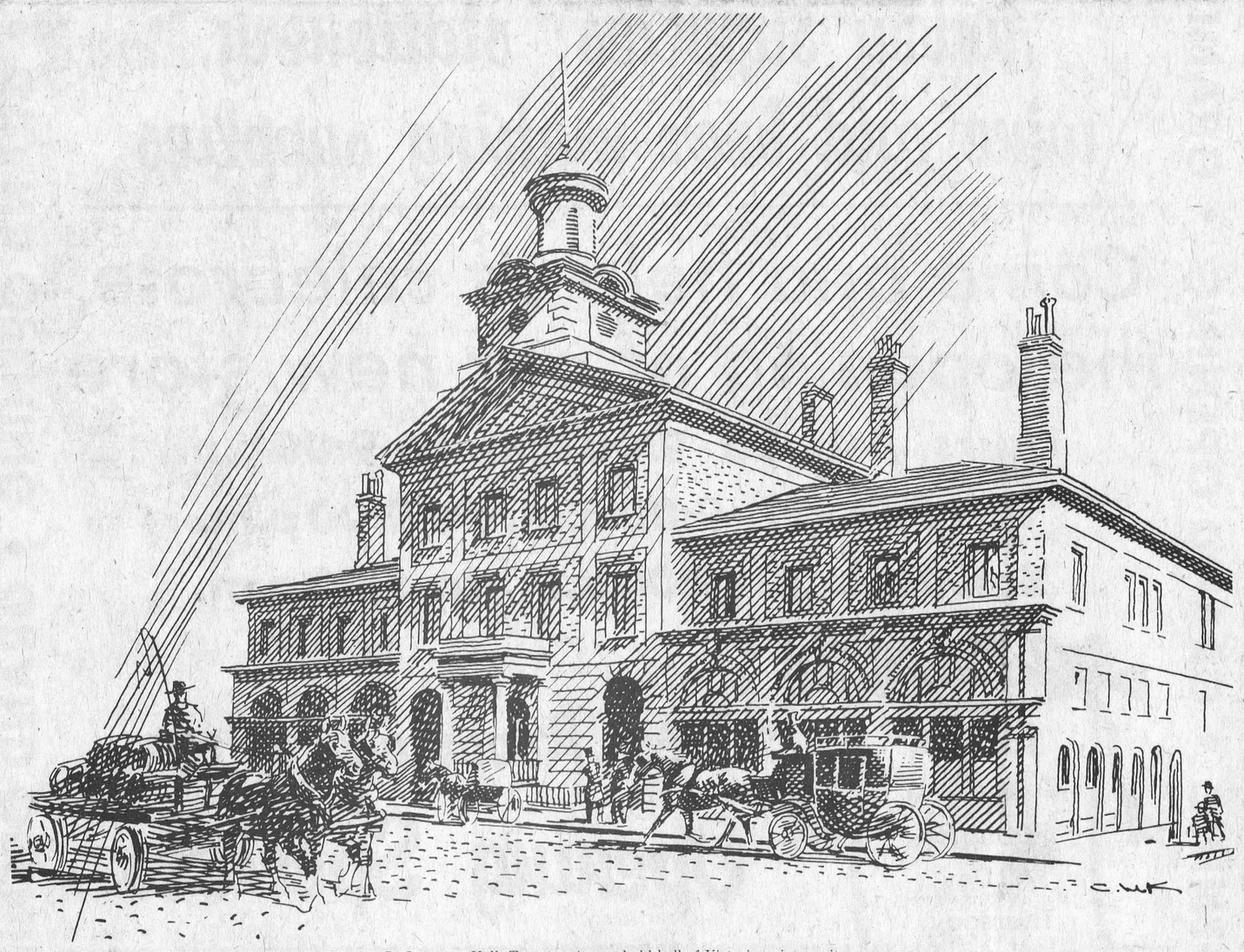

St. Lawrence Hall, Toronto – A grand old hall of Victorian vintage, it was built in 1850 in what was then the centre of the city. Leaders of the city and nation spoke here and entertainers such as Jenny Lind performed in its ballroom.

Snowmobiles And Soil

'Do snowmobiles hurt agricultural crops?

Many farmers and naturalists complain that they do, but there is scant evidence to prove or disprove their contentions.

Alain Peasant a soil scientist at Agriculture Canada's research at Lennoxville, Quebec is experimenting to see if claims of snowmobile damage are well-founded.

Using sites there and at the department's La Pocatiere experimental farm, Mr. Pesant set up a cultivated plot, a sheltered plot with no snow cover and a control plot.

A snowmobile was driven over the cultivated site 150 times per week throughout the winter.

Temperature readings were taken several times a week at various depths in the soil.

Mr. Peasant discovered that packed snow, such as that caused by snowmobiles, loses its insulating properties.

"The soil under the compressed snow was freezing to the same depth as the sheltered soil that had no snow covering," he says.

On the basis of 10 readings taken during the 1972-73 winter, he found that the average thermal conductivity of the compressed snow was two-and-a-half times that of snow left on its own in the control plot.

"We also found that the soil froze more deeply under the center of the snowmobile track," Mr. Peasant adds.

Although his experiment indicates that snowmobiles do change the thermal properties of snow and soil, Mr. Peasant wants to make further studies to determine their effect on crops.

More research is needed before he can reach any definite conclusions about the effects of snowmobiles on plant life, he emphasizes.

Weather conditions must be conductive to his research before it can be continued. For two winters ('71-'72 and '73-'74) flora was destroyed by alternating frosts and thaws.

"Because the weather was destroying the plants, I could not determine how they were affected by snowmobile traffic," he explains.

"If conditions are favorable in the 1974-'75 winter, we should be able to get more decisive results."

The Seventh Column

If seven numbers had been different last Sunday night then this opening paragraph might have read: -- $huck$, a million dollar$ ha$n't changed u$! We'll $till wave to old friend$ who happen to be pa$$ing our penthou$e on the Riviera - - - - and we're not forgetting our fellow employee$ who befriended u$ in our poverty year$. There'$ a buck under the Heidelberg, the coke$ are on u$. - - - - But, alas, fate again shunned us, and it's back to the old shack, and weiners and beans.

A tip of the 'Carnival Bonnet' this week in the direction of Winchester Lions Club. The minor hockey program is richer by a thousand dollars thanks to president Jim Helmer and his fellow members. Such financial support assures the continuation and up-grading of the valuable recreational training for youngsters. And remember those boys are the 'Hawks' of to-morrow . . . and possibly the professionals of 'the day after to-morrow'. Good work, fellow Lions.

Someone once remarked that you can take a boy away from the farm, but you can't take the farm away from the boy. Guess that same line of thinking applies where small towns are concerned. Received a note from former news editor Mike Dukelow this week in which he enclosed a page from the Toronto Globe and Mail. Two six-column photos practically filled the page but Mike found room to ask one of his typical 2-word questions: "Valley interest"? One photo showed giant modified tractor moving a 9,000 pound load, and in the other, Winchester's Ken McNeely was urging his horses in an effort to move 5,900 pounds. The event was The Canadian Farm Show at the CNE Coliseum. We know Mike's friends will be pleased to learn he hasn't forgotten his old 'stamping ground'. Guess like we said, they took the big boy away from Winchester - but they didn't take Winchester away from the big boy.

Don't make a practice of using this column for commercial purposes, but sometimes exceptions are made. This is one of them. Winchester business "tycoon" George Elliott and his wife dine out at regular intervals, and are on first-name terms with Maitre-D's at some of the swankiest eating establishments in Canada's capital. Recently they decided, in an effort to assist the nation's energy problem, to eat closer to home, and consequently visited the newly-opened 'Heidelberg' on Highway 31 three miles south of Greely. Both paid glowing Tributes to the excellence of the cuisine, the superb hospitality, as well as the prompt and attentive service and wholesome entertainment. "And above all", says "George", "parking is never a problem". Mr. Elliott has promised to take us for a meal on our 75th birthday - - Thanks 'George', but if it's as good as you say it is, we just can't wait that long.

Newspapers must be given the credit deserved for always admitting errors (usually caused by gremlins), and offering both an apology and correction in the next issue. We're grateful to our pretty little commercial artist for digging out this one. She claims it's true - - and of course we believe her. Seems the error occurred when cut-lines for two photos were reversed, and the following week the apology was prominently displayed on the front page. "Sorry", it read, "a slight error slipped through our proof-reader last week in the photo feature describing the difference between mushrooms and poisonous toadstools. The cut-lines under the poisonous plant should have been under the mushroom photo. We hope readers have not been too greatly inconvenienced."

We worry. Watching youngsters speeding madly along on skates always conjures up visions of falls, and broken bones, and concussions, and over-exposure, and exhaustion, and frost-bites, not to mention a dozen other maladies resulting from nervous tension combined with the reckless abandon of youth. And that's why we stood chewing our fingernails on the Bank Street bridge a week ago when those six Winchester "kids" were literally burning up the ice on the world's longest rink. Sure hope those in authority put their feet down with a firm 'No' next time Wally, Weedena, Hugh, Bea, Ran and Norma plan another death-defying episode.

We'll be watching this year's Brier competition with very special interest. Ontario will be represented by Dr. Alex Scott of Kingston with 'Tommy' Miller throwing lead stone. Tom, according to sportscasters is now 31, but we best remember him as the little fellow who spent so much time with his grandfather, Dr. J.C. Byers, at Metcalfe. A daily visitor at our home he usually was blamed for the mischief created by our own No. '1' and No. '2' sons. Incidentally his Uncle Bill (Dr. W.M. Byers) claims credit for having taught Tom the real skills of the roarin' game. Good luck Tom, we like to remember you as the little fellow standing on tip-toes to better watch your dad give us a trimming on the old Glebe ice many years ago.

And a closing thought! Could it be romance lasted longer in the old days because brides looked the same after they washed their faces?



Get Hooked Into Certified Seed

Crops are planned carefully for each growing season, with seed being one of the most important planning decisions. This young fisherman hooked into a bag of the best when his catch turned out to be Certified Seed.

Each year, the departments of agriculture across Canada, in co-operation with Agriculture Canada and the Canadian Seed Growers' Association, designate March as Good Seed Month.

To meet the requirements of certified seed, each crop variety is thoroughly tested for genetic purity and germinating ability. By planting only certified seed, a farmer is sure the crop has the quality and characteristics he's looking for.

The advantages of Certified Seed are many. But when it comes to crop improvement, the bag with the "Certified" tag is the wisest choice. Make your catch Certified Seed.

(Photo by Ontario Ministry of Agriculture and Food).

OFA Assists 4-H Programs

By John Anderson, Asst. Ag. Rep., Dundas County

As today's new seeding will become tomorrow's crop so will today's youth become tomorrow's adults. The same dedication, assistance, management, care and understanding must be put into today's youth, as one puts into a new seeding. Who should know more about the hard work, the frustrations, the rewards of being an instrument in tomorrow's generation than farm people. I am certain that it was due to such concern that the Federation looked forward to, and does today, to participating in rural agricultural youth programs. In Dundas County the Federation has acted as a sponsor to several 4-H and Junior Farmer activities. It has sponsored the 4-H Youth Leader Projects. An opportunity for senior 4-H members to experience teaching methods, assist in setting up programs, setting of objectives, evaluation, etc. It has also acted as sponsor to the Field Crops Club, and the Conservation and Environment Club. What we have today must be preserved for tomorrow. The Federation saw fit to join with several other Association, Agribusiness, and county clubs to sponsor a County 4-H Jamboree Day. An opportunity for today's youth to meet and experience friendship together, to evaluate the 4-H county program and to guide the program for tomorrow.

It has been several years since young men from Dundas County participated in the Provincial Livestock Tour. The Federation was proud to assist financially in sending 3 young men this past year.

The Junior Farmer Milking Service was co-ordinated and sponsored by the Federation. An opportunity for Junior Farmers to gain experience, achieve recognition within their community, supply club funds, as well as to provide the farm families an opportunity for a holiday and needed relief service.

Several Federation members are active 4-H Leaders. The Dundas County Federation of Agriculture is pleased to have joined with others to provide an opportunity for youth to learn and experience principles that will become a meaningful way of behavior for them.

Social News From Hulbert

Visitors at the home of Mr. and Mrs. Arthur Beaudoin on February 4th were Mr. and Mrs. James DeClaire and Rhonda Robinson, Mr. and Mrs. Joe Simser, Mrs. Gertie Keck and Linda and Glen Keck, Mr. Roy Keck, the occasion being Art Beaudoin's birthday.

Many attended the U.C.W held at Mrs. Arthur Beaudoin's on Wednesday evening.

Mr. and Mrs. Keith Flegg visited Mr. and Mrs. Ward Mellon and family Friday evening.

Mr. and Mrs. Dwight Bryan of Barrie, Ontario visited her parents Mr. and Mrs. Martyn Ketelaars this weekend.

Mr. and Mrs. Ward Mellon and sons Harold and Stephen were in Montreal on Sunday to visit Mr. C. Roberts who is a patient in the Montreal General Hospital and other relatives in Verdun.

Mrs. Lyle Mellon visited Mrs. Arnold Barkley of Iroquois on Wednesday afternoon.

Registration Of Purebred Holsteins To Cost More

The Holstein-Friesian Association of Canada, through its annual meeting in Toronto held February 12, 1975, has changed the fee structure regarding the registration of purebred animals. The new fee will be a basic $5.00 per animal for members and $10.00 for non-members effective April 1, 1975. The charge for late application will be increased to $1.00 per month or part month. Association members are allowed one month from date of birth to register a calf at the basic rate.

The fee structure for registrations was last changed in 1972 when it went from $2.00 to $3.00. The penalty fee had never seen an alteration since its inception.

The annual meeting also passed a host of other amendments to the Holstein Association constitution and bylaws. One amendment calls for the implementation of a discipline committee composed of five past presidents. The committee would hear charges and submit a verdict in the rare cases when a member is alleged to have violated the constiution, by-laws, rules, or has conducted himself in such a manner that continued membership may be detrimental to the reputation of the Holstein Association. The new procedure would allow the member the right to appeal the decision to the board of directors and is in line with human rights legislation.

Other bylaw amendments include a rewriting of Association purposes; inclusion of honorary lifetime memberships; a prohibition of full-time employees from owning Holstein cattle or semen; and the power of the executive committee to appoint new auditors should an auditor be unable or unwilling to complete his year of service.

Dundas County

Dairy Day This Friday

Farmers, and those interested in farming, are invited to attend the Dundas Dairy Day at Kevlyndale Farms, South Mountain this Friday.

An interesting day-long program has been planned opening at 10:30 in the morning. Discussion leaders in the morning will include Kevin Boyd, Tom Clapp, Dundas Holstein Secretary and John Anderson, Associate Agricultural Representative.

Visitors are advised to bring lunches but reminded that coffee, cheese and donuts will be supplied.

Calf rearing will be the topic under discussion after dinner with Dairy Cattle Specialist Gary Buck and Agricultural Engineer Bob Kelly directing discussions.

In the afternoon the action moved to Milndale Farms where Holstein Fieldman Grant Smith and Dundas Holstein President Allison Fawcett will lead discussion of cow analysis and sire selection.

The entire program is being jointly sponsored by Dundas Holstein Club; Dundas Milk Committee and Ontario Ministry of Agriculture and Food.

Your Blood is Always Needed
BE A BLOOD DONOR

Superior Silos
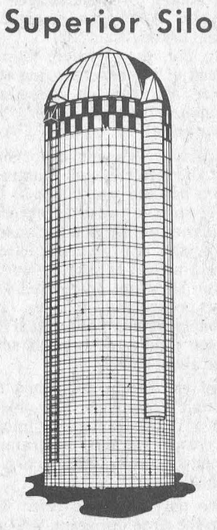
• Silo-Matic Silo Unloaders
• Automatic Feed Carts
• Jutras Barn Equipment
W. M. WAMMES
R. R. 2, Osgoode. 826-2394

No clowning around at
Metcalfe Fuels Company Ltd.
Your needs are a serious business
KENDALL MOTOR OILS
OIL HEAT
BEACH FURNACES
Phone 821-2555
R. R. 3, Metcalfe
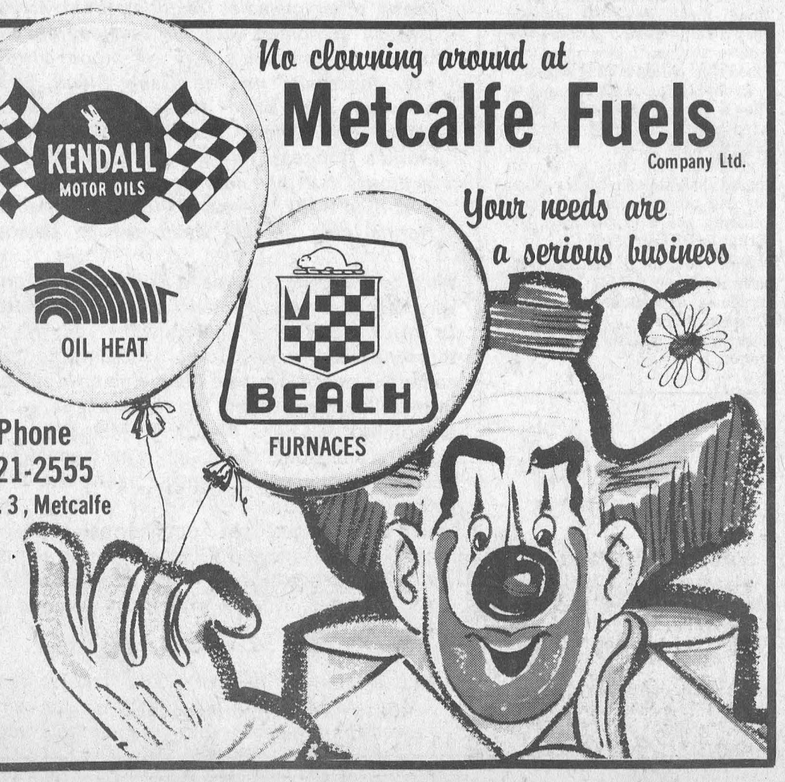

• GRAND OPENING • GRAND OPENING • GRAND OPENING • GRAND OPENING • GRAND OPENING • GRAND OPENING • GRAND OPENING • GRAND OPENING • GRAND OPENING • GRAND OPENING • GRAND OPENING • GRAND OPENING

• GRAND OPENING • GRAND OPENING • GRAND

GRAND OPENING

The Craftsman®

arts, crafts, gifts, toys,

St. Lawrence at Caleb St. WINCHESTER

hobby supplies, stationery, wine and beer making supplies

Come and help us celebrate the opening of our new store

Thurs. Feb. 20 - 9:00 a.m. to 9:00 p.m.
Fri. Feb. 21 - 9:00 a.m. to 9:00 p.m.
Sat. Feb. 22 - 9:00 a.m. to 5:30 p.m.

FREE Coffee And Donuts All Day Thursday

Take Advantage of our Opening Specials

Normal Business Hours
9:00 a.m. to 5:30 p.m.
Tues., Wed., Thurs., Sat.
9:00 a.m. to 9:00 p.m.
Friday
Closed Monday

Proprietors
Ed & Glenna Trepanier

OPENING • GRAND OPENING • GRAND OPENING • GRAND OPENING • GRAND OPENING • GRAND OPENING • GRAND OPENING • GRAND OPENING • GRAND OPENING • GRAND OPENING • GRAND OPENING • GRAND OPENING • GRAND

DUNDAS COUNTY FEDERATION OF AGRICULTURE NEEDS YOUR SUPPORT!



Federation Policies and Purpose —

GENERAL:

To preserve and encourage a profitable and efficient agricultural industry in Dundas.

To preserve as much high class agricultural land as possible within the County and to allocate it to agriculture for the continued production of food and fibre.

To assure an adequate supply of high quality food now and in the future without undue reliance on imports.

To retain sufficient forest cover to assure the benefits that can be derived from tree crops.

To assure that agriculture continues to be located on productive lands that can be operated as viable and progressive farms and as profitable businesses.

To protect farmers from harassment and complaint from non-farm encroachment into farming areas.

MORE SPECIFICALLY:

1. Farmers should not be required to confer a benefit on society without recompense, which would include the following:
   (a) Farm Income Stabilization programs should be instituted to protect and improve the income of farmers.
   (b) An acceptable Code of Practice should be developed to protect farmers from harassment and conflicting land uses.
   (c) In those areas zoned agriculture, the agricultural industry should be recognized as the major industry and should be protected and encouraged by policies of all levels of government.
   (d) A negative capital gains tax should be implemented whereby zoning losses could be partly recouped in a similar manner to the present positive capital gains tax, or could be applied to reduce future income by forward averaging provisions.
   (e) The ARDA program should be made more flexible and updated to permit all farm land to be brought into the program, including special crop land. ARDA should be empowered and suitably funded, to purchase farm land everywhere in Ontario at up to market value.
2. Land-use planning by assessment and by the economics of the market place must cease and be replaced by a process of inventory and allocation to best use.
3. Class I and II land must be reserved for food production and any departure from this policy should require the most searching examination. Consideration must be given to special use soil classes, i.e. tobacco, vegetable and fruit lands. In all cases, property tax must relate to value for production.
4. Class III land should be retained in agriculture to the extent of supplying local markets where the proportion of Class I and Class II land falls below a reasonable percentage of the total.
5. Agricultural designations for land should be established as permanent land use classifications. These should enjoy a new integrity and permanence. Only then will necessary capital and management inputs be put into the enterprise to make it efficient and profitable. There should be a continuing Provincial Land-Use Commission to classify land.
6. Agriculture should be used as a permanent zoning designation only on the land that is capable of viable, economic food production by virtue of soil classification and location in relation to markets, climatic zones and urban influence.
7. It should be part of public policy to retain some 15 per cent to 20 per cent of land in forest cover. Class III to Class VI lands should be utilized where possible for strategically located farm woodlots. Where necessary, a form of subsidization should be adopted.
8. As a policy guideline, Classes III to VI land should be utilized for recreational purposes. The multiple use of land for recreation and other uses should be fully explored.
9. Residential, industrial, commercial and recreational uses of land, with the exception of buildings for farm use, should be restricted stringently insofar as Class I and Class II land is concerned. Only when no reasonable alternative is available should high quality land be taken for these purposes and then after public scrutiny and discussion. Services and utilities should be subject to these restrictions.
10. Indiscriminate mixing of land uses should be avoided, especially at points of interface. Owners of agriculturally designated land should not be exposed to the hazard of non-farm complaints.
11. OFA insists that this Agricultural Land-Use Policy be implemented in its entirety, rather than just one of two points from it being adopted without regard to other concerns.

Strength Lies In Members

The Ontario Federation of Agriculture is a federation of 42 County Federations of Agriculture, 90 Individual Service Membership Regions, 17 marketing organizations, three co-operatives and two educational groups.

This is an impressive line up of farm groups that runs the gamut from the small asparagus growers marketing organization to the large feed and fertilizer supplier, United Co-operatives of Ontario.

But the great strength of the OFA lies in its 24,000 dues-paying individual farmer-members. Since the OFA introduced its Individual Service Membership plan, the Federation's prestige has grown with the membership. The Federation now commands more attention from government, agribusiness and consumer groups.

Most of the OFA's $800,000 annual budget comes from annual membership fees of $25. These fees have remained at $25 for five years. However, inflation has hit hard at the OFA's budget and rather than curtail programs, the annual meeting in November decided to raise the fee to $35. The higher fee will apply to memberships after April 1, 1975. The new $35 figure will apply to both new memberships and renewals.

What can a farmer expect for his membership fee? Basically he can expect two things: A watchdog and an organization that promotes the farmers' interests to governments and the public; plus assistance with individual problems of assessment, taxation, warranties and expropriation. If a member's business problems fall outside this area, he will be put in touch with the appropriate organization to help in solving his problem.

How does the OFA work? There are now 90 Individual Service Membership Regions. Each of these regions elects one director. Marketing, co-operative and educational groups also elect directors to represent them.

Directors elected by the Individual Service Regions are expected also to be directors of the local county federation of agriculture.

Directors meet once a month to discuss resolutions forwarded by either county federations of agriculture or by ISM's, plus any matters of interest and concern initiated by the OFA executive.

The OFA executive, all farmers elected at the annual meeting, includes a president, first and second vice-presidents, and four additional members responsible for communication with county federations of Agriculture and ISM regions in their respective areas.

President - Gordon Hill, R.R.1, Varna, hogs and beans, works with his son, thus has time to devote to the organization.

First Vice - Frank Wall, R.R. 2, Port Burwell, asparagus and fruit.

Second Vice - Ralph Barnie, R.R. 2, Perth, dairy farmer.

Executive Members - Bruce Taylor, R.R. Enniskillen, dairy; Peter Hannan, R.R. 2, Guelph; Grace Stalker, R.R. 1 Bath, chickens; Jim McGuigon, Box 10, Cedar Springs.

Final decisions are made by the large representative board of directors. Between directors' meetings the elected executive is responsible for over-all direction of the organization.

The organization employs a general-manager, 15 provincial-office employees, including six department heads, plus 18 field staff persons and two area fieldstaff co-ordinators.

Work in the provincial office is divided into seven departments, with Mr. Jack Hale in the position of General Manager:

(1) Properties -- with responsibility in the areas of taxation, assessment, warranties, expropriation; Director, Rae Cunningham, Assistant, Sam Brown.

(2) Field Services -- with responsibility for directing fieldstaff in selling memberships and assisting individual members with problem solving, and maintaining contact with county Federations of Agriculture and other community groups; Director, Grant Wallace.

(3) Research -- with responsibility for finding answers to farm economics problems and conducting research studies on particular problems as required by the executive or initiated by the research staff; Director, Richard Wietfeldt, Assistant, Rosemary Fenton.

(4) Accounting -- this department looks after the dollars and cents affairs of the corporation.

(5) Membership -- with responsibility for keeping membership records current. A recent switch to computerization will make membership records more useful. It is expected that in future OFA will be able to differentiate between and communicate with members on the basis of their production interests; Justin Pierson.

(6) Information and Public Relations -- with responsibility for publishing the Management Digest, writing news releases and articles, maintaining contact with media people and answering questions from the general public; Corinne Jeffery.

(7) Individual Service Members Program -- with responsibility for procuring scarce items, like scarce tractor tires, at reasonable prices for members. The department at present is, in effect, a purchasing department for the OFA provincial office and for ISM's. Programs under this department are expected to expand in 1975; Jack Mills.

The OFA is now set up and organized to serve farmers effectively. Its prestige and usefulness will grow as membership grows and as more members become willing to stand for office and work in the organizations.

Buying Club...

A buying club has been organized in Dundas. A special meeting on January 27 in North Dundas District High School brought out about 75 interested farmers. The chairman and committee explained what a buying club was all about and what it would hope to do to bring down cost of farm inputs. Thirty farmers signed up as members making an initial down payment on their membership. This group then met to select six board members. They are John Vanderspank, Iroquois, Mahlon Zeron, Iroquois, Martin Schneckenburger, Morrisburg, Doug Coons, Winchester, Dan Harkin, Winchester and Ken Carkner Winchester. Martin Schneckenburger was selected as chairman and Mrs. Hugh Blaine agreed to act as interim secretary.

The directors met again February 5 to further discuss a constitution and suggest commodities that they could buy in volume and obtain substantial savings. The members are busy compiling a list of their needs then the chairman can take the total needs and approach agribusiness for volume discounts.

This club has been formed under the auspices of the Dundas County Federation of Agriculture. One stipulation for membership is that each farmer be an individual service member of the Ontario Federation of Agriculture.

O.F.A. Membership Good Investment

Every month the management digest comes to each member. It contains current facts about income tax, estate planning, available credit sources, rates of interest and the latest Nebraska trials on tractors.

The membership entitles the member to special considerations at some companies, (Gardo - a drug company for one) plus all the facilities of the OFA.

A membership in the Ontario Federation of Agriculture will cost $35.00, $5.00 of which goes to the area office for the purpose of financing their affairs.

Area Field Service Manager Can Help



The Ontario Federation of Agriculture's Area Office opened in March, 1973. Located at 126 St. Catherine Street, St. Isidore-de-Prescott, Ontario, the office hired a fieldman on the same date, and proceeded to set up services for the five eastern counties it represents, Prescott, Russell, Glengarry, Stormont and Dundas.

Anyone wishing the help or services of the Federation should contact Mr. M. Bourgon at the above address, or by phoning 613-524-2100. You can speak to him directly by phoning on Fridays, or leave a message during the other days.

The Federation has many examples of problems that they have helped solve for their farmer-members. Following is but one of these.

Dear Sirs:

When a haybine I purchased from New Holland broke down for the second time with a twisted frame, they refused to do anything about it even though the dealer felt I was justified in asking for partial compensation. Within a week of my writing to the Ontario Federation of Agriculture and then contacting New Holland, the New Holland representative came to me and we were able to reach an agreement to my satisfaction.

Malcolm D. Graham,
South Mountain.

Have you received your
Education Tax Rebate Cheque ?
OFA did this for you !

Dundas Fed. of Agriculture

Executive Message

It is interesting to look back over the activities of the Dundas County Federation of Agriculture. Perhaps it reflects the ups and downs of farmers themselves in the County. Could it be the Federation remains one constant in this changing industry? Or has the organization quietly changed to fulfill the needs of its members?

One of the more recent flurries of activities was helping to gain some publicity over the damage done with our too abundant rainfall. Remember the meetings with Mr. Olsen, and Mr. Whelan in Nationview Public School?

The regular monthly meeting is a sounding board for new ideas and an exchange of opinions. Every meeting directs at least one member to some help with a problem. Not every problem is solved but at least an individual finds he is not alone. This is the underlying reason for the organization, one voice is never heard, the larger the group the more effective.

Through the years the County Federation has sponsored many worthwhile endeavours. Not only have they helped 4-H and Junior Farmers but have assisted delegates to Folk School and in years past to Farm Forum and short courses. Other projects have helped the dairy princess and the United Nations tour for 4-H and farm safety. Each year two KCAT bursaries are awarded.

The local federation pays for the Farm and Country, the bi-monthly paper that is the voice of OFA. This paper has evolved from the Rural Co-operator and goes to all farmers in the county.

The federation members have some good times together too. In years past, the annual meeting sometimes incorporated a dinner. Lately the dinner dance has been a special social event. The members have asked to have it again this year, a smorgasbord and dance so here's an invitation for all.

The president of the Dundas Federation is Ken Carkner, R.R. 1, Winchester.

The Vice-President is Doug Coons, R.R. 3, Winchester.

Secretary-Treasurer - Mrs. Hugh Blaine, R.R. 2, Mountain.

Director for Dundas East is Martin Schneckenburger, Morrisburg.

Director for Dundas West is Stan Baldwin, Inkerman.

DUNDAS COUNTY
Federation of Agriculture
Smorgasbord & Dance
FRIDAY, MARCH 14, 1975
7:00 p.m.
NORTH DUNDAS DISTRICT HIGH SCHOOL
Admission $4.00 each

Increase Compensation - Remove Vaccine

Stand Taken On Brucellosis

The Holstein-Friesian Association of Canada has taken a stand regarding the brucellosis disease in Canada. The positions include increased compensation rates to those herdowners losing animals as a result of the brucellosis testing and slaughter plan operated by Health of Animals Branch, Agriculture Canada, and an eventual removal of brucella vaccines from the market. The motion gained the approval of the Annual Meeting of Members on February 12, 1975 in Toronto.

In a lengthy and sometimes heated debate, the membership heard Dr. Kenneth Wells, Veterinary Director General for Canada, state that the incidence of positive reactors to brucellosis is on the increase but is not a significant proportion of the national cattle population. He said "The question is, do farmers wish to live with brucellosis in a controlled state or be rid of it completely. Brucellosis vaccination masks the disease in those animals carrying the brucella and as long as we vaccinate, we will never be completely rid of brucellosis."

One resolution approved called for compensation levels on slaughtered animals to be raised to pay the full costs for purchase of replacement animals having the equal quality and pedigree. Presently compensation is $450 for a top grade milking A plus purebred animal plus the $200.00 value of beef slaughter. This represents a fair market value. The resolution placed a maximum $5,000.00 per animal limit on compensation.

Another resolution stated that the Health of Animals should step up their testing programs to incorporate those animals en route to or at sales barns, community auctions, etc., slaughter houses and shows. It was the consensus of many Holstein breeders and Dr. Wells alike that the movement of cattle is the single biggest problem in identifying and slaughtering those animals carrying brucellosis.

A third related motion called on the Health Animals to step up their testing programs in all areas where brucellosis becomes a significant factor. This is in fact already being done in Carleton County, Ontario.

The final step to be taken should be the removal of brucellosis vaccine from the market. But the breeders were emphatic that this final step should not be implemented by Agriculture Canada until the previously mentioned steps were in full effect to the satisfaction of both Holstein breeders and Health of Animals. Some breeders said that members should not be denied the right to vaccinate if they wished, and one stated that a lifetime of work could stand in jeopardy if he could not vaccinate. However, most felt that Canada should be rid of brucellosis completely.

The stand taken by the Holstein-Friesian Association of Canada backs a similar position taken by the milk producers of Ontario at their annual meeting held in January, 1975.

News From Colquhoun

Mr. Lawrence Whittaker, Mr. and Mrs. D. H. Kyle spent a couple of days in Toronto attending the rural municipalities convention.

Mr. and Mrs. Alex Daye, Mr. Robert Atchison, Mr. and Mrs. Ralph Johnston were Saturday evening callers of Mr. and Mrs. George Daye.

Mr. and Mrs. Gordon Maines Smith Falls were Saturday guests of Mr. and Mrs. Clarence Countryman and John.

Mr. and Mrs. Herman Strader Cornwall were Sunday tea guests of Mrs. Lawrence Whittaker.

Mr. Gary Gallinger, Montreal spent a couple of days at his home before leaving for Frobisher Bay, N.W.T.

Mr. and Mrs. Lawrence Whittaker visited Mr. and Mrs. Clarence Gelette Morrisburg.



CCEA Honours Ernie Burton

Central Canada Exhibition Association members honoured their retiring president last week when the newly elected president Alderman Joe Quinn presented a citation to Ernie Burton of Russell.

The citation read: "Presented to W.E. Burton in a testimonial of sincere appreciation of his service given to the Central Canada Exhibition Association while serving as President 1973-74." Mr. Burton is shown, left, being congratulated by Mr. Quinn.

Andres Newton Photo

Dalmeny Do Handlers Elect Officers

Dalmeny "Do Handlers", 4-H club reorganized last week and elected a new executive. The club's topic is "Let's Bake Bread".

Club leaders are Mrs. Harold Ferguson and Miss Evelyn Vanbokhorse, and there are, at present, ten members: Erin Cahill, Rita DeVries, Nancy Linton, Grace Magolos, Marilyn McDiarmid, Evelyn VanBokhorst, Mary VanBokhorst, Janet Velthuis, Linda Velthuis, Karen Waddell and Jan Robinson.

Janet Velthuis was elected president; Mary VanBokhorst, vice president; Linda Velthuis, secretary and Jan Robinson, press reporter.

Pleasant Valley Personals

Sympathy is extended from this community to Mrs. Nelson Scharf, Mr. Scharf and family of South Mountain in the passing of her mother and grandmother the late Mrs. Alfred Forward. She has been residing at the Glen-Stor-Dun Lodge at Cornwall. Funeral was held on Thursday in the United Church Chesterville,

Messrs. Basil D. Gilmer of Ottawa, Glenn Seeley of Merrickville, Charles Seely of Iroquois, left on Saturday on a motor trip on a holiday to Florida.

Sympathy is also extended to Mrs. Stanley McQuaig and Mr. McQuaig of Brinston in the passing of her brother the late David C. Hamilton formerly of Dundela. He passed away on Tuesday and funeral at the Fairbairn Funeral Home, Morrisburg on Thursday.

Mr. and Mrs. Hadley Woods of Agincourt were visitors the week at Mr. and Mrs. Lee Kennedy also Mr. and Mrs. Basil Reynolds of Hainsville were also visitors.

Sympathy is extended to Mrs. Rae Wells nee Velma Workman in the sudden passing of her husband and father the late Rae Wells of Spencerville on Friday night. Funeral at the Funeral Home Spencerville at eleven o'clock on Monday morning. Friends from here attended the wake and funeral from this community.

Sympathy is extended to Mrs. Cecil Froats, Mr. Froats and family in the passing of her father the late Garfield McIntosh of Winchester. Funeral was held on Saturday afternoon. Burial at Maple Ridge Cemetery. "Ola" Froats, nee McIntosh.

Congratulations to our Manager and Mrs. Welch on the arrival of the birth of their son 'Alastair' born at the General Hospital, Brockville on Tuesday, February 4. Mr. Welch is the Bank Manager of the Bank of Nova Scotia at South Mountain, Mrs. Welch is the only daughter of Mr. and Mrs. Gerald Gilmer of Brockville nee Anita Gilmer.

PIZZA



Reasonably Priced

TRY... FLAVOR-CRISP CHICKEN

PRESSURE FRIED *Trademark delicious!



Country Kitchen Restaurant

Winchester

Take Out Orders- Ph. 774-2417

FORAGE MANAGEMENT MEETINGS

You are invited to attend any or all of the following Forage Management Meetings. Each meeting will last approximately 1 ½ hours.

Feb. 27, 1975	1:30 p.m.	Kemptville Kemptville Agr. School Engineering Bldg., Aud.
Feb. 27, 1975	8:30 p.m.	Winchester Community Centre Hall
Feb. 28, 1975	1:30 p.m.	Winchester Community Centre Hall

Mr. Harold Huttenburg of Patz Co. who has over 20 years in the forage management field will be the speaker.

Topics to be covered are:

- Balanced Feeding Program
- Nutrition
- Proper Hay & Corn Management

These meetings are being held strictly to provide more information on silage, nutrition values etc.

ACRES

WINCHESTER 774-2834

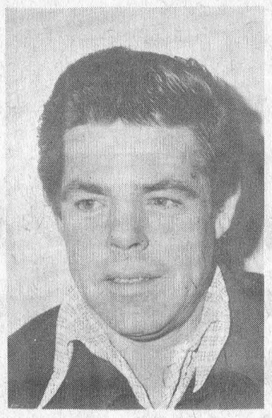

E. Hutten Appointment

Metcalfe Service Centre is pleased to announce that Egbert Hutten has been added to the sales staff.

Mr. Hutten, a farmer, is also a mechanic and has had wide experience in the field of agriculture.

A resident of Marvelville, he and his wife Gabriel are the proud parents of 12-year-old Hans who is a student at Russell Public School.

Mr. Hutten will be pleased to discuss your equipment needs at any time, whether it concerns service to present equipment or the purchase of new or used machinery.

Feel free to call. 43c

Noted Agricultural Educator Retires

A noted agricultural educator, Jim Purvis, has retired after 28 years as Head of the English and Social Science Section at Kemptville College.

During a testimonial dinner at the College, Mr. Purvis told the audience of 150 his aim through the years has been "not to reinforce failure but to exploit success".

Mr. Purvis noted that the College curriculum had become more positive. "Students are required to make more decisions and become more directly involved in practical work", he said.

Before coming to Kemptville College in 1946, Mr. Purvis served as a Major in the Canadian Infantry Corps. His most recent work involved a study of the training and placement of farm workers in the United Kingdom, where he spent 3 months on a Nuffield Foundation Scholarship. The report to the Ontario government included recommendations on how to deal with current shortages of farm labour in Eastern Ontario.

In 1973, the Ontario Maple Syrup Producers' Association recognized his contribution to maple research when he was named 'Ontario Maple Man of the Year'.

Concluding his speech in a philosophical tone, Mr. Purvis said: "These things are held on the lap of time, and project themselves to the future."

Mr. Purvis was born on a farm in Leeds County and is a graudate of Queen's University and the University of Guelph.

Former students attending the dinner dated back to the year 1948. The guest list included a number of former colleagues from across the Province as well as the faculty.

Winchester No. 2 Star Stitchers

"Star Stitchers" have had two meetings since the last report. Mrs. Lemon and Mrs. LaPorte demonstrated how to do the twisted chain stitch, the couching crossed and the couching cutline.

The next meeting will be held at the home of Mrs. Lemon on February 27th.

BILL SHAVER

S.M. Electric

ELECTRICIAN

HOME-BUSINESS-FARM

South Mountain, Ontario

989-21

HOME REMEDIES

WATCH THIS SPACE EVERY WEEK FOR GREAT BUYS IN PRODUCTS TO AID WHATEVER AILS YOUR HOME.



MICAFIL LOOSE POURING INSULATION Reg. Price 2.85 Sale Price $2.09 per bag

Insulation Batts Sale Price Less 10%

Pool Table Reg. 129.95 Home Entertainment special 3 ft. x 6 ft. 105.00

Budget Board 4 ft. x 8 ft. Reg. 4.75 Sale Price 2.99 sht.

Pal-O-Pak Loose Insulation Reg. 2.79 Sale Price 1.94 per bag

Prices Effective To: This Branch Only March 1

HODGINS BUILDALL ASSOCIATE STORE

PHONE 543-2969

STORE HOURS Weekly 8 am 6 pm Sat. 8 am 5 pm

LOCATION HIGHWAY 2 MORRISBURG

Hallville Homemakers Gather

The second meeting of Hallville-Mountain 4-H Homemaking Club was held on February 10, 1975 in Hallville United Church basement.

The meeting opened with the 4-H pledge. Diane Ceelen read the minutes of the last meeting, and members decided on "Stitch Whiches" for the club name.

All then learned how to do the back stitch.

The next meeting is to be held in the church basement, February 24.



Walter Baker

Elect Kathy Jeacle President

The second meeting of the "Metcalfe Mixmasters" was held on February 15. This project is entitled "Let's Bake Bread". There are 12 members in the club and all will be learning how to make different breads and rolls, and the uses of bread in meals.

The following officers were elected at the first meeting: Kathy Jeacle President, and Barbara Argue secretary.

Leaders are Mary Ann Van Berlo and Nelly Van Berlo.

PHONE 237-1876

Farm Management Consultants

INCOME TAX RETURNS
BOOKKEEPING SERVICES & TRAINING
FOR FARMERS, BUSINESSES, INDIVIDUALS

428 RIDEAU STREET
SUITE 106
OTTAWA, ONT. K1N 5Z2

Energy - Consciousness

Walter Baker M.P. Grenville-Carleton Reports

Figures prepared recently by the University of Toronto's Institute for Policy Analysis indicate that, this year, growth in Canada's real gross national product will be marginal, probably not greater than half our capability, that residential construction will fall in real terms by 16 per cent, that exports will fall by 3 per cent, that inflation will remain at over 10 per cent and that unemployment will hover in the 7 per cent range.

These figures were highlighted in the House of Commons on January 28th by Sinclair Stevens (York-Simcoe) who, as a Progressive Conservative finance critic, was a key speaker in the debate on Bill C-49, Finance Minister John Turner's legislation dealing with federal income tax laws.

Mr. Stevens used the figures to illustrate what he termed 'Canada's present economic condition' - to point out that despite lifting an unnecessary $1 billion in personal income tax from the Canadian public last year, the federal government is doing little to find answers to our economic problems.

The government has asked Canadians to use restraint in personal spending as an anti-inflation device. Finance Minister Turner said the government would take leadership in this fight against inflation by cutting its own expenditures. But, in spite of the Finance Minister's commitment, government spending this year will increase at least 30 per cent over last, and nearly a half of federal government revenues are derived, directly, from personal income tax.

I consider this extremely unfair, and said so in the House this week. Canadians deserve more than the 3 per cent personal income tax break the Finance Minister is prepared to grant under the income tax legislation. We proposed, instead, that the deduction be raised a further 5 per cent to a full 8 per cent for 1975, and subsequent years, and pointed out that the amount of money which would accrue to the treasury under the present proposal, something in the order of $500 million, should be left with Canadian tax payers. We had made a commitment to press for the additional 5 per cent in deductions when the bill goes before committee, even though the Finance Minister and his colleagues in the Trudeau Government voted against it.

Aside from the fact that it would return to taxpayers from $60 to $100 to spend as they see fit, and thereby stimulate the economy, it would also be in accordance with the suggestion of the C.D. Howe Research Institute as the first step in controlling government expenditures.

The Syncrude deal was big news. Later on in the week, the House of Commons heard a rather disappointing statement from Energy Minister Donald MacDonald on energy conservation. This is a pressing issue. It is clear that high prices of imported energy combined with the uncertainty of future security of supply has demonstrated an urgent necessity to reduce Canada's dependence on external energy sources. There is another side to "Conservation" and this is that we must increase development and production of indigenous and other energy sources, and reduce the energy demand growth rate in our own country. While many of the policies required will fall into provincial or even municipal areas of jurisdiction, the stimulus for creating constructive policies, as well as guidance, coordination, and research and development must come from the federal government.

Our research shows that in North America roughly 13.8 per cent of energy consumption is lost in converting primary energy sources to electricity. Industry consumes about 37.8 per cent. The transportation sector approximately consumes 24.2 per cent, and the residential-commercial sector consumes roughly 24.7 per cent.

In the electricity conversion sector, for example, a slight increase in generation efficiency can be achieved by smoothing the daily demand cycle, and reducing the peak load. By utilizing waste heat through total energy systems and district heating schemes, a 10 per cent increase in efficiency can be achieved by 1985. This requires federally-established research and development projects, as well as grants to provincial governments to encourage similar projects, and tax incentives to industry.

Our research shows a 15 percent decrease in the industrial sector's energy consumption could be realized by 1985 if old equipment and processes were replaced by more efficient inventories, if thermal insulation were improved, if maintenance of energy-using equipment were increased and if more heat recovery systems were used. The federal government would have to ensure that energy prices to industry reflected real, long-term marginal production costs, and would have to provide tax incentives or credit facilities to accelerate these efficiency improvements.

The possibilities in the transportation sector are limitless. It is obvious that use of the automobile must be cut down, although not eliminated. This can be done by simple measures such as increases in priority bus lanes, faster and more frequent commuter bus services, highly escalated parking fees or the elimination of urban parking areas altogether. This is a municipal responsibility, primarily, but could be encouraged by the federal government. More elaborate schemes have been developed already by other countries such as Japan's Computer-Controlled Vehicle System, a crisscrossing network of elevated tracks, much like monorails, and electrically-propelled, driveless, small vehicles seating two to four passengers.

Rail transportation, for which the federal government is directly responsible, could be vastly improved by electrification which allows complete flexibility to choose the source of primary energy, whether it is coal, nuclear, geothermal or solar in generation. This would lead to a significant saving in petroleum fuels. It has been estimated that, for every 100,000 passenger miles travelled by electric trains, a saving of 16,000 tons of gasoline could be realized in addition to a net decrease of 8,000 tons of carbon monoxide, 1,600 tons of hydro carbons and 320 tons of nitrogen oxides.

In the residential-commercial sector, improved thermal insulation and temperature control can produce a potential saving of 20 to 25 per cent of sectoral energy consumption by 1985. Increased use of heat pumps, recovery of heat from the ventilation stream, use of more efficient appliances, reduction of excessive lighting, and encouragement of research and development into improved building design as well as operation and appliance technology can all lead to significant reductions in energy consumption.

Here, as before, while federal and provincial government jurisdictions overlap, the federal government must take the leadership necessary to develop a clear direction in energy conservation before provincial governments can be expected to follow suit. And again, federally-initiated grants, tax incentives and coordinated conferences will provide the necessary initiatives to produce substantial energy savings in this, the second largest, energy consuming sector.

Nationview Notes

We hope to publish these notes every week. They will be designed to keep parents and friends up to date on our activities.

The Stormont, Dundas and Glengarry County Board have given tentative approval to Mr. Saunder's project for a cultural-heritage-teaching project at the school. The Ceelen's of Hallville have donated an old cedar log building. We are going to move and rebuild it on Nationview land.

Representatives will meet at the school at 8:00 p.m. this Sunday to further discuss the move and possibly form a steering committee.

Nationview School Committee executive met Thursday, February 6, President of the committee is Mr. Gerald St. Pierre, and Mrs. Betty Goodman is the secretary-treasurer.

On Thursday, February 13, Mr. Brydges introduced Dr. G. Slowey. Dr. Slowey spoke to a group of 75 students and parents on the subject of V.D.

Monday, February 17 a group of 70 students went to Upper Canada Village for the day. They practiced many of the pioneer skills first hand.

Wednesday, February 19, the Outdoor Club went to Ottawa. They went skating in the morning, then to Brewer Pool in the afternoon.

February 24-28 are the dates set for Mr. Charlebois' French Exchange programme. 18 students will visit Hawkesbury then the following week a group of Hawkesbury students visit us. The object is to really improve the use of French as a second language.

The teachers of 7 & 8 are planning an Open House Arts Night for Thursday March 6th. We will display all the regular school activities - students will be on hand and will display some of the products of Activity Days also. Some of the activities up to now have been Outdoor Club, Photography, Year book, Art, Music, Recorder Club, Highland Dancing, Gymnastics, Family Life Education, Drama, Health and Good Grooming, Baby-sitting, Candle Making, Pottery, Safety on Wheels, Gourmet Cooking, sewing and knitting. All parents and interested persons are invited. The primary - junior grades have started a similar options programme. There are a large number of parents involved.

Nationview Senior Boys Basketball tournament will be held on March 7th. Last year Maple Ridge won easily. This year we hope to give them a bit more trouble.

Finally, dates are set for this year's Spring Festival production of "The Wizard of Oz". It will be held May 1st at 8:00 p.m.

South Mountain C.W.L. Meets

South Mountain C.W.L. members held their regular meeting last week with 11 attending.

Following opening prayer all members were requested to recite one decade of the rosary daily for world peace. An offering was then taken for the missions.

Prize winners at a recent C.W.L. sponsored euchre were announced as follows: Ladies; Louise Arcand and Mrs. Cronin. Men; Chris VanKoppin and Albert Koekkoek. Consolation, Sandra Weagant and Richard Havekes. Door prize, Shirley McEvoy.

ROOF LEAKING?

CALL ALLIED ROOFING CONTRACTORS

FREE ESTIMATES WORK GUARANTEED

Don't let ice and snow build up on your roof

COMPLETE ROOFING SERVICES

We Make New Roofs & Repair Old

Ph. 233-3572 R.R.6 Box 298 Ottawa

now is the time to buy your new 1975

VEGA
NOVA
Or Oldsmobile
OMEGA

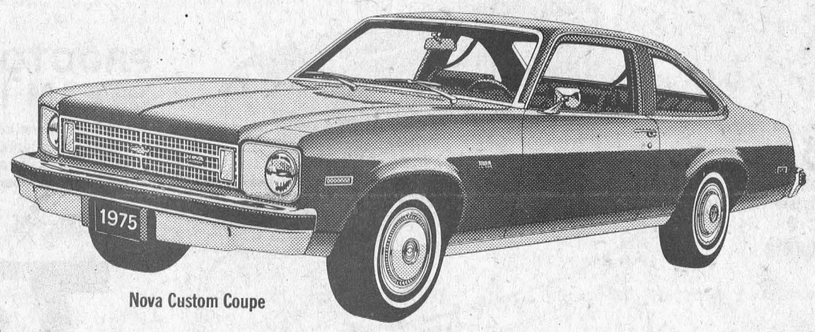

Nova Custom Coupe

and receive a $200 cheque from General Motors

$200 or $500 CASH BONUS

or buy a new 1975



Monza 2+2 Hatchback Coupe

MONZA 2+2

and receive a $500 cheque from General Motors

See Us Before You Deal!

No Gimmicks
No Strings Attached
Just Plain Savings

We're Passing On The Savings

For a limited time, GM of Canada will reimburse its customers with this cash offer

GMAC Financing Available
Life & Disability Benefits

Upper Canada Motor Sales

Morrisburg

GM MARK OF EXCELLENCE

543-2925



Conn Organ

Carnival Skating Party

For Adults

Sunday, February 23rd

Guest Organist: Ralph Gemmell

Organist with 20 years experience playing for skating parties

500 Cubs And Leaders Enjoy Rigors Of Mini Klondike Derby

About five hundred Wolf Cubs and their leaders from St. Lawrence and Brockville Districts gathered at Maitland last Sunday afternoon for their annual "Mini-Klondike" Derby. The course was laid out over a series of woodland trails extending north from the public school grounds, where headquarters was set up. The teams pulled Klondike sleds past such check-point stations as compass reading, target skill, curling event, broomball, knot-tying and toboggan race.

Coordinator Eric Rogers of Brockville, resplendent in his full Indian regalia and head-dress, was master of ceremonies, ably assisted by Assistant Commissioner Dick Markell and Cubmaster Leslie Riehl, both of Brockville.

The Roy Smith Trophy was won by 8th Brockville A Pack, the Lyle Young Trophy by 7th Prescott. The Gord Kirkland Trophy went to Cardinal, winner also of the St. Lawrence Trophy, presented by Commissioner Allan Thom of Prescott. Other St. Lawrence District officials present and participating included President William Sheldrick, of Morrisburg, Treasurer Clare Tucker of Iroquois, Coordinator Frank Bates of Cardinal, Assistant Commissioner George Lewis of Morrisburg, and Assistant Commissioner Bob Bryden of Spencerville, representing district Scouting and Cubbing, respectively; Priscilla Roberge of Chesterville, Cubbing Secretary for the District, and the Reverend E. Earle Eaton, Public Relations representative, of Chesterville, who covered the event for the press.

Following the events the boys and their leaders were served hot dogs and hot chocolate at the school, courtesy of the Ladies Auxiliary of Maitland-Brockville. Weather was ideal, and participation maximum, with practically every pack in the two districts represented. A system of walkie-talkies, supplied by the Brockville Junior Radio Club, maintained communication between the several check-points out on the trail and headquarters on the grounds.

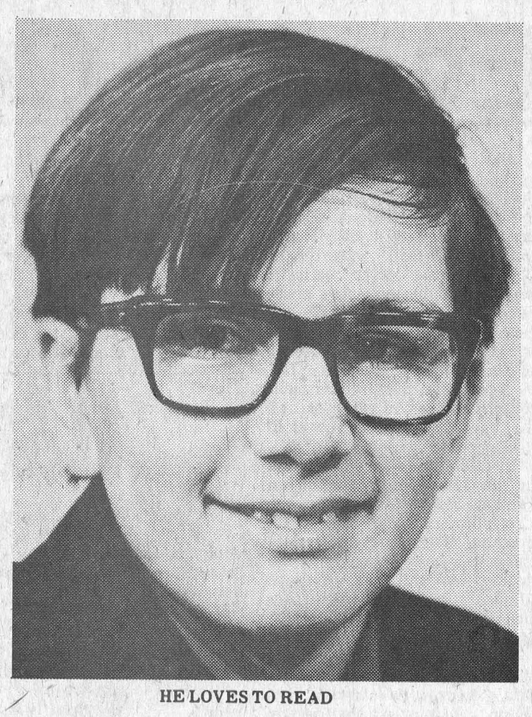

HE LOVES TO READ



TODAY'S CHILD

BY HELEN ALLEN

THE TORONTO SUN SYNDICATE

Lloyd would rather read than eat. This 14-year-old is what his foster parents call a voracious reader and on a great variety of subjects. He likes adult company better than that of children, and grown-ups enjoy being with him because he is an interesting, lively conversationalist.

Lloyd is considered high average in intelligence, but is not reaching that standard in Grade eight. He has a slight perceptual problem and is not always conscientious about his school work. Lloyd is fond of music. He has had piano and guitar lessons and hopes to start soon on the organ.

Anglo-Saxon in descent, Lloyd has dark eyes (his glasses are for near-sightedness) brown hair and fair skin. He is healthy and sturdily built.

He needs a home where he will be the only child or the youngest and where he will receive love, stimulation and firmness.

To inquire about adopting Lloyd, please write to Today's Child, Ministry of Community and Social Services, Box 888, Station K, Toronto M4P 2H2. For general adoption information consult your local Children's Aid Society.

OBITUARIES

Mrs. Alfred J. Forward

Mrs. Alfred J. Forward, the former Jennie Louise Johnston, died at Glen-Stor-Dun Lodge on Tuesday February 11th in her 92nd year. Born at Chesterville, a daughter of the late Mr. and Mrs. William John Johnston, she received her education at Chesterville schools and in 1905 she married Mr. Forward who predeceased his wife in 1949.

The late Mrs. Forward is survived by four daughters and two sons: Isabel, Chesterville; Mrs. Nelson Scharf (Doris), South Mountain; Mrs. Chester Turner (Helen), Ottawa; Mrs. Lloyd Fraser (Mary), Sydney, Nova Scotia; Edwin and William, both of Chesterville. Twelve grandchildren and six great grandchildren also survive.

A devout member of the United Church and Life Member of the W.M.S. the funeral was at the church (Trinity United, Chesterville), at 2:00 p.m. on Thursday February 13th. Rev. L.M. Ferguson conducted the services.

Pall bearers were Blake Ball, James Merkley, Harold W. Merkley, Edwin Shay, Lloyd Smith and Bertram McIntosh.

Interment was at Maple Ridge cemetery.

Mrs. Linden Shannette

Mrs. Linden Shannette, the former Elda Mary McIntosh, died at Winchester District Memorial Hospital on Friday February 14th in her 83rd year.

A former resident of Ottawa she had, for the past five years been residing at Williamsburg.

Born at Williamsburg, a daughter of the late Mr. and Mrs. Peter McIntosh, she received her education at area schools and was married in 1918. Her husband predeceased her in 1966. The late Mrs. Shannette is survived by one sister, Mrs. Arthur White (Beatrice) of Williamsburg. She was predeceased by two brothers and three sisters.

A member of St. Peter's Lutheran Church the funeral service at Fairbairn Funeral Home, Morrisburg, was conducted by Rev. John Boehmer at 2:00 p.m. on Monday February 17th.

Interment will be at Williamsburg Union cemetery in the spring.

David C. Hamilton

David C. Hamilton died at Brockville General Hospital on Tuesday February 11, in his 69th year.

Born at Dundela, a son of the late Charles and Jessie Hamilton, he is survived by sister Mrs. S.W. McQuaig (Jennie) of Brinston.

Funeral service was conducted by Rev. Dr. Joyce at Fairbairn's Funeral Home Morrisburg on Thursday, February 13th at 2 p.m.

Pall bearers were Fielding Smyth, Mac Smyth, Lorne Empey, Ken McGowan, Harold Millar, Everett Froats.

Interment was at Dundela Cemetery.

Kenneth William Stuart

Kenneth William Stuart, a former Metcalfe High School teacher, died at Ottawa Civic Hospital on Sunday February 16th following a short illness. He was in his 68th year.

Born in Artenesia Township in Grey County, a son of Mrs. George Stuart and the late Mr. Stuart he received his early education in that area and later graduated from Normal School and University. Following graduation he taught at Metcalfe Continuation School for several years before accepting a position with the Government of Canada in the Manpower and Immigration Department.

The late Mr. Stuart is survived by his wife, the former Ethel Viola Jane Reaney and one son, Ron, of Ottawa. He is also survived by three grandsons, Bruce, David and John, as well as, one sister, Eileen and five brothers, Everett, Clare, Harold, Lloyd and Norval. The funeral service at Vice and Craig Ltd. Funeal Home, Metcalfe, was conducted by Rev. Richard Cooper at 2:00 p.m. on Wednesday February 19th.

Pall bearers were Harry Donner, Bern Cronin, Charlie Dagg, Art Lepitre, Gordon Boland and Bus MacMillan.

Entombment was at Springhill vault to await spring burial at Metcalfe Union cemetery.

Sydney Carlyle (Lyle) Thom

Sidney Carlyle (Lyle) Thom, a well known and highly respected Williamsburg farmer died on Sunday February 16th in his 84th year.

Born at Williamsburg, a son of the late Mr. and Mrs. Arthur Thom he was educated at local schools. At Chesterville, in 1923, he married the former Bessie May Weegar who predeceased him on June 8th, 1969.

A dedicated member of Dunbar Presbyterian Church he had served as an Elder for 45 years and as Clerk of Session for 44 years. The late Mr. Thom is survived by two daughters and two sons: Mrs. McKell Fraser (Margery), Ottawa; Evalene, at home; Arthur, Williamsburg and Robert, Windsor, Ontario. Seven grandchildren also survive. He was predeceased by one sister and two brothers: Nettie, Clark and Harold.

The funeral service at Vice and Craig Ltd. Funeral Home, Chesterville was conducted by Rev. John Hibbs of Iroquois, assisted by Rev. Dr. Richie Bell, at 2:00 p.m. on Tuesday February 18th.

Pall bearers were Edward Herriman, Harold Pemberton, Gary Pemberton, Brock Barkley, Arnold Bogart and Burrill Beckstead.

Interment was at Maple Ridge Cemetery.

PEACE OF MIND IS...

A Family Protection Policy



Safeguard Loved Ones In Case of Property Loss

Protecting your family and your financial security is possible at a cost of only pennies a day. Let us give you details!

Call Today



SUMMERS Insurance Agency Inc.

774-2515 Winchester

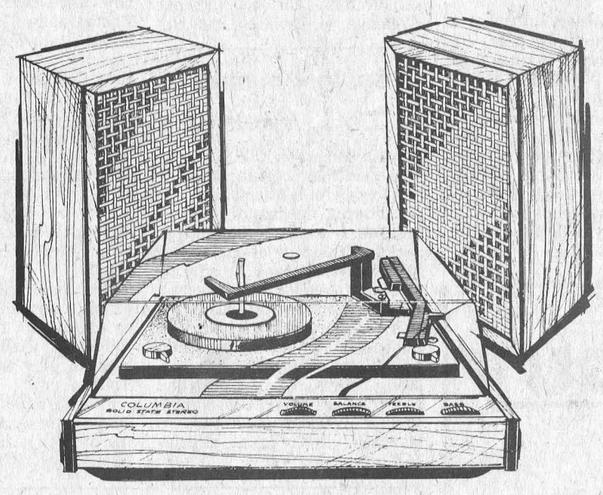

BEAMISH Morrisburg super value days

COLUMBIA STEREO RECORD PLAYER

With separate speakers

— Solid State with automatic B.S.R. Record Changer... Holds up to seven records
— Separate Volume, Balance, Treble and base controls
— Plays 16, 33, 45 and 78 records
— Smoke plastic dust cover.

A Super Buy For Super Value

39.99 complete

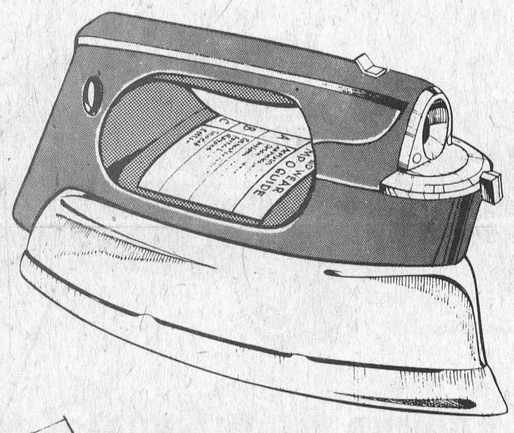

PROCTOR SILEX STEAM IRON

— Lightweight and easy to handle
— Easy to read fabric Guide
— Plenty of steam vents
— Gleaming chrome with avocado handle

WHILE THEY LAST

7.77 ea.



CREST FAMILY SIZE TOOTHPASTE

Regular and Mint Flavours 100 Ml.

SUPER VALUE

97¢ ea.

WILKINSON BLADES

Super Sword edge Package of 5's

SUPER VALUE

4/1.00

Men's 4¼" Width DRESS TIES

100% Polyester and wools

Assorted Fancies, Stripes, Solids and prints in the latest popular shades.

A Clearance from a Leading Canadian Tie Manufacturer enables us to offer this Exceptionally low price

A SUPER VALUE

99¢ ea.

UNDER COVER WEARING APPAREL!

GIRLS RAYON PANTIES

Assorted solid colours with lace trim.

Machine washable. Sizes 8 to 14. Canadian Made

Regular 39¢ ea.

3/87¢

Infants Polyester/Cotton 2 PCE. SLEEPER

Two Styles to choose from.

Solids and Prints. Machine washable. Sizes 0-4, Canadian made

Regular 3.99

3.26

Boy's 100% Cotton BRIEFS

White only in sizes small, medium and large.

56¢ ea.

Misses acetate BIKINI'S AND BRIEFS

Pastel colours of white, pink, blue, nile and maize.

Machine or hand washable.

Sizes small, medium and large.

Regular 49¢

37¢ ea.

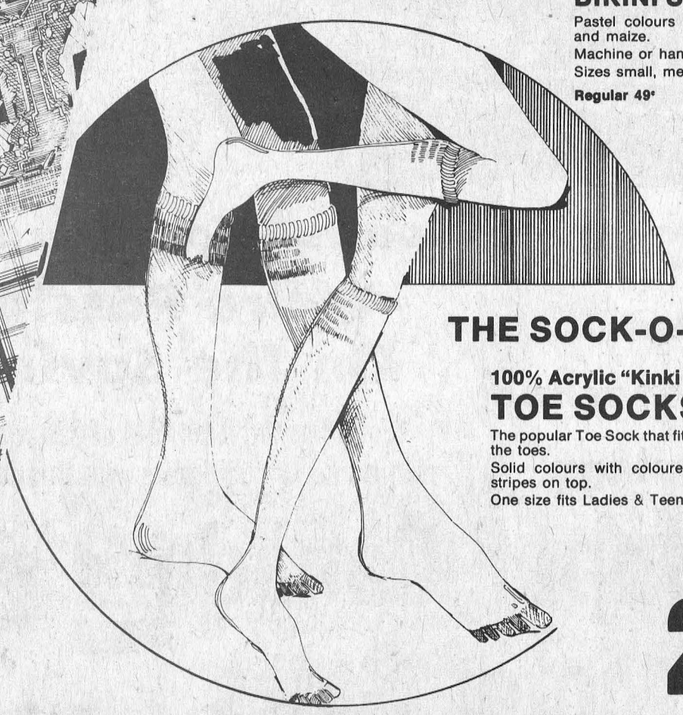

THE SOCK-O-LOOK

100% Acrylic "Kinki Toe" TOE SOCKS

The popular Toe Sock that fits glove-like, in-between the toes.

Solid colours with coloured toes and co-ordinating stripes on top.

One size fits Ladies & Teens 9 to 11.

Now available at Beamish

2.97 pr.

Morrisburg Mourns Death Of C. Lee Deeks

Many friends over a wide area will learn with sincere regret of the death of one of Morrisburg's best known citizens in the person of Clifton Lee Deeks, who passed away at Winchester Memorial Hospital on Wednesday, February 12th. Although he had been in indifferent health for the past two years, Mr. Deeks had been able to be about as usual until last week, when he suffered a series of crippling strokes.

Born on March 5th, 1894, in Williamsburg Township, he was a son of the late Jacob Dan Deeks and his wife, Effie Casselman. He received his early education at the Caughnawaga Public School and the Morrisburg Collegiate Institute.

Mr. Deeks was employed on the C.N.R. for some time as a timekeeper, and later became manager of a large New York state farm specializing in purebred holsteins. He returned to Canada in 1920, and peddled milk to homes in Morrisburg and area, which he had started doing during the First World War. He built the first dairy in Morrisburg which he disposed of in 1949.

February 20th, 1930 he joined the sales force of the Metropolitan Life Insurance Company, and his diligent and devoted work kept him constantly in the forefront among district salesmen. He retired from that career in September 1959.

A keep sportsman all his life, Mr. Deeks was active in the promotion of hunting, hockey, curling and girls' softball. In 1973 he received the Rev. F.L. Howald's Citizenship and Sportsmanship Trophy for his contribution to the sports in the area. He was a member of the local Fish and Game Club and of the Morrisburg Canadian Club, also the Daily Coffee Club.

In addition, he kept active in his retirement with a big garden every summer and attending many softball games in the area.

A faithful member of Knox Presbyterian Church, he had been treasurer of the church for ten years, and was known as the man who greeted people as they entered that place of worship.

Mr. Deeks is survived by three daughters: Mrs. Harry McNeill, R.R. Mountain; Irla O'Brien, Iroquois; Marge Lavigne, Kitchener; and seven grandchildren: Lynne O'Brien, Gordon and Kathi McNeill, Terry, Randy, Tami and Cindy Deeks. Also by one brother Frank Deeks in Kingston, a sister-in-law, Eva Deeks in Pembroke. In 1973 he was predeceased by his mother and by a brother Merle; and in 1974 by his only son, Jack.

Funeral services were held Friday at 2 p.m. at the Fairbairn Funeral Home, Morrisburg, with Rev. John J. Hibbs of Iroquois officiating. Interment took place in the Mount Pleasant Cemetery.

Pall bearers were: Earl Baker, Dwight Beckstead, Douglas McGillis, Arthur Edgerton, Charles M. Crober, Murray Ball.

Louise Arsenault Holds Bantam Winning Ticket

The Countryboy Bantams have been selling 50-50 tickets this past month. At the conclusion of the last scheduled game of the season, last Wednesday night, the draw was made. Dick Welton, coach of the Morrisburg Bantams did the honours.

Winner was Mrs. Louise Arsenault of Winchester. The winning ticket was sold by Todd Baker, also of Winchester. Mrs. Arsenault received $130.50 as her share of the 50-50 draw.



Rally Attracts Entries

Last Saturday's snowmobile rally, sponsored by Winchester Lions Club, attracted 104 entries. Ideal weather favoured the event and committee members Gerry Cross, Jim Helmer and Jim O'Gorman all had kind words of thanks for the generous response by area businessmen who donated valuable prizes for the event.

The Lions Trophy was won by Louie Pavlounis and other prize winners were: Bob Levere, Tessie Boretos, Lou Ouelette, R. Armstrong, D. Armstrong, G. St. Pierre, G. Bloom, C. Dracos, C. Watson, G. Pemberton, W. Armstrong, K. Beckstead, Garnet Keeler, Glen Nelson, Dennis Ouelette, Gary Simzer, Roger Helmer, Ken Williams, Murray Summers, Robert Guy, Don McDermid, David Marriner, Don Bleek, Carol Helmer, Pat Imrie, Lyle Smith, Walter Johnston, Harry Cassel, David Sutton, Bob Williams, Jack Robb, G. Garlough, J. Vanderveen, B. Baelde, Jim Wise, Grant Edwards, Joel Steele, Jack McIntoh, Wallace Byers, Janice Crummy, Peter Guy and Jim Wicks.

Bowling At South Mountain

Gord Richardson led all competitors last week with a Cross of 895. Nearest runner up was L. Christie who rolled a single of 347 and a cross of 745.

Other high scores were: M. Graham 724; K. Boyd 719; G. Belanger 712; L. Simzer 706; R. Simzer 684; M. Black 662.

M. Scott 658; G. Hess 654; J. Scott 648; G. Buck 645; Raymond Berube 629; H. Plante 614; R. Melvin 599; W. Patterson 596; Robert Berube 594; E. Baird 593; Helena McGahey 587; W. Ace 587; E. Charlebois 583; I. St. Pierre 579.

B. VanBridger 573; Richard Berube 563; G. Arcand 561; L. Brown 559; G. St. Pierre 559; S. Crowder 553; N. Leblanc 551; D. St. Pierre 551; A. Plante 550; L. Crowder 545; P. Bartholomew 545; E. Larone 536; S. Belanger 536.

V. Simzer 534; S. Richardson 532; L. Wallace 530; B. Halpenny 527; J. McMillan 526; J. VanBridger 519; G. Imrie 518; J. Dybala 512.

Personal

Miss Marilyn Whittaker, Ted Bygrove of Smith Falls, Richard and Sandra Whittaker of Perth was guests of Mrs. Sadie Whittaker on Sunday.

Ontario wants you to get your fair share of $375 million Tax Credits.

Thousands of Ontario residents will share in this year's Tax Credits. Make sure you get *your* fair share.

To apply, you must file *both* a Federal Income Tax form (even if you don't pay income tax) *and* the Ontario Tax Credit form which comes with it.

Any questions? You may, free of charge, dial "0" and ask the operator for **Zenith 8-2000**. Residents within the Metro Toronto local calling area should dial **965-8470**.

Ontario's fair share TAX CREDIT SYSTEM

William Davis, Premier
Arthur Meen, Minister of Revenue

FHH751B

VALUABLE CONTRIBUTION

Cecil Marquette - 30 Years With Tillsonburg Police

Cecil Marquette, formerly of Winchester, recently retired from the Tillsonburg Police Force after 30 years of service.

The following review of Staff Sergeant Marquette's long and valuable contribution to the community, written by Frank Rubie, appeared in the Tillsonburg News.

With the end of 1974, Staff Sergeant J. Cecil Marquette hung up his Sam Browne belt, finishing a long term of service with the Tillsonburg Police Department.

The veteran officer has been connected with law and order in this town since July 8, 1946, when he joined what then became a four-man force, with Roy Corbett as Chief, Sam Ham as sergeant and Earl Lewis, constable.

Three weeks later the department was further augmented when Ray Nunn was sworn in as a constable.

Staff Sergeant Marquette recalls his first day as an officer. The town was filled with transients awaiting the tobacco harvest, even though it was some weeks away. "Your first job," said the Chief, "is to get those fellows off their fannys."

The new officer found there were about 1,000 job-seekers sitting on the curbs for a block or more in the downtown area, and he did his best to keep them moving.

"In those days, there would be one to four fights every night," Sgt. Marquette recalls. "On one midnight shift, Ray and I locked up 14 people."

Police duty was a bit more strenuous at that time. Normal work week was six days, 10 hours a day, with a 12 to 14-hour stint not uncommon. And, there was no overtime pay.

That was a long time before the force was radio-equipped, too. There was a telephone at headquarters, but quite often nobody there to answer it. Also there was a call box on the store wall at Brock and Broadway. If the telephone central operator (there were no dial phones) could not get an answer, she pushed a switch which turned on a red light which hung on a wire across Broadway at Brock, and took the message. An officer seeing the light on, hurried to the nearest phone. Of course, if he happened to be patrolling a back alley, it might take a while.

Not only was there no radio, there were no cruisers. Police officers, when they could not walk to their destination, used their own cars, for which they received an allowance of $20 per month. If they had to take a prisoner to Woodstock, that trip paid an extra five dollars.

The years have shown many changes in police work, Sgt. Marquette reflected. Today there is a much greater opportunity for a young officer to receive formal training, whereas the school of hard knocks was about the only way to learn law enforcement. "We learned by experience," he said.

The staff sergeant was actually eligible for retirement in September, 1973, but was granted a one-year extension so that he could complete his term at the same time as Chief T.L. Corbett. Then, at the end of September, 1974, with several new officers starting their duties, he was asked to continue until the end of the year.

He received the rank of sergeant in 1951, and for 13 years alternated on the 4-12 and the 12-8 shifts, working days only when the chief was absent on holidays. At the first of 1973 the rank of corporal was eliminated in all municipal forces in Ontario and when the former corporals were named sergeants, Cecil was given the rank of staff sergeant.

The Marquettes have three daughters, Dianne (Mrs. William Sutton) of Tilbury; Sharon (Mrs. Robert Haley,) R.R. 2, Tilsonburg, and Cecile, who is attending Alberta Bible Institue at Camrose, Alberta. They also have five grandchildren.

The retired officer plans to keep busy with his hobbies of woodworking and interior decorating, plus looking after a large garden in the summer. "I've always been able to find something to keep me busy," he explained.

FARM LISTINGS — WANTED —

We need listings of farms, large or small.
Vacant land and woodlots also needed.

Contact:
L. O. Bell (Steve)
Real Estate Broker
Tel. 774-5801
P.O. Box 149 Winchester

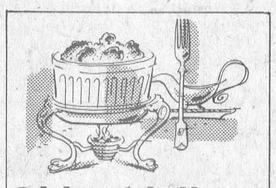

Old Heidelberg Restaurant
Open Daily From
11 A.M. to 11 P.M.
Closed Mondays
Specializing in European Foods
ENTERTAINMENT
Nightly
On Highway 31,
One mile south of Greely

CA$H IN It's Easy!







On all Valiants, Dodge Pickups & Vans

$200 Refund
February 17 - 28th
Act now and Chrysler will send you your $200 refund

Top Quality USED CARS

W.J.L. Boyd & Sons Ltd.
"your ALTERNATIVE dealer"
Chrysler, Cordoba, Gran Fury, Fury, Valiant, Cricket & Dodge Trucks
WINCHESTER 774-2520 — TELEPHONES — OTTAWA 236-6505

Plymouth CHRYSLER Dodge Trucks SALES/SERVICE

℞ PRESCRIPTIONS
McNeely Pharmacy Inc.
Williamsburg, Ontario
535-2345

Honour Veteran Scouter

Award E. E. Eaton Medal Of Merit

As the Reverend E. Earle Eaton of Chesterville, Public Relations representative of St. Lawrence District, Boy Scouts of Canada, finished delivering the invocation at a meeting of District Scouters held in the United Church hall at Iroquois, Thursday evening, he received one of the surprises of his life when he was called forward and listened to a citation read by President William Sheldrick of Morrisburg, recognizing Mr. Eaton's many years devoted to the Scouting movement, and citing him for the Medal of Merit.

The framed certificate was presented to Mr. Eaton by Priscilla Roberge of Chesterville, Cubbing Secretary for the District. Commissioner Allan Thom of Prescott then read a letter from the Lieutenant-Governor, commending Mr. Eaton for his faithfulness and achievements in the Scouting program.

Mr. Eaton enrolled as a candidate Scout in 1916 at Aldene, N.J., and the following year became a "Tenderfoot". He has stayed with the order, now holding the rank of Veteran Star Scout. His first office in Scouting was that of Assistant Patrol Leader. Over the years he has held such offices as Scoutmaster, Committeeman, Examiner, Commissioner. He has organized several troops, spent several summers camp counselling, and for the past five years has held the office of public relations representative for the District.

Locally, he is Chaplain of Chesterville Scouts and Cubs, and three years ago, in co-operation with his late wife, was instrumental in organizing Girl Guides and Brownies in Chesterville.

Mr. Eaton, in thanking the leaders for the honors conferred, said he felt that his career in Scouting had been, "not that good, just that long". He said that any contribution he had made to the boys had been matched by what Scouting had done for him.

Mr. Eaton has attended one international Scout Jamboree, and on several occasions has been delegate to the provincial convention.

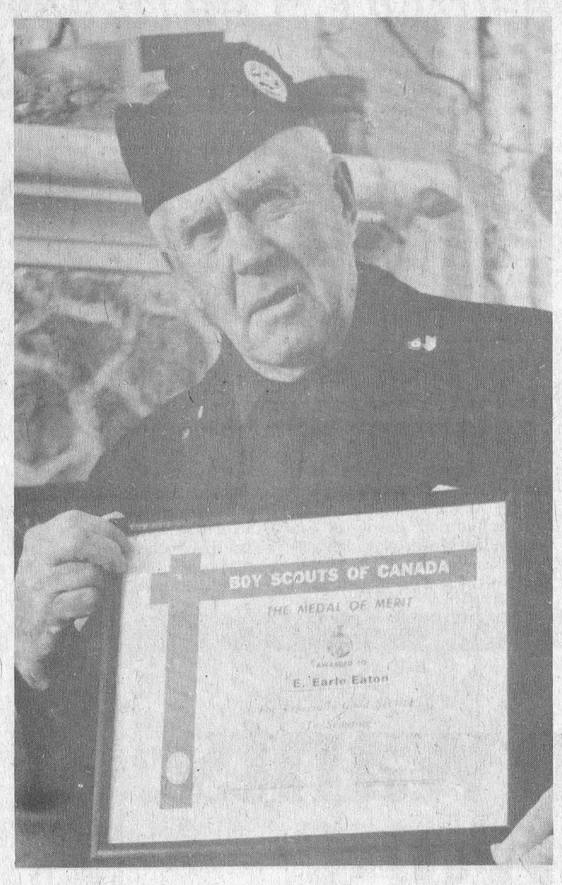

E. Earle Eaton

Moving Documentary On Cerebral Palsy

"I Am Not What You See", the "MAN ALIVE" program with Sondra Diamond has elicited more audience response and requests for a repeat showing than any other "MAN ALIVE" production. This has prompted the CBC to repeat the half-hour program on CBC-TV, Monday, February 24th at 10:30 p.m.

The audience of the original telecast was greatly inspired by Sondra Diamond's message. One viewer wrote:

"My teen-aged daughter watched the show with my husband and myself and we were left with the impression that she had derived more from that half hour than from years of moral teaching and urging.

"We were left with many things to ponder about and a desire to examine our own attitudes and behaviours towards those who are physically handicapped."

Sondra Diamond can't walk; she has never been able to dress herself, toilet herself or write a letter. When she was born her parents were told there was little or no hope of her achieving a meaningful existence ... she would always be a 'human vegetable'. Today, Sondra Diamond is a practising psychologist; she is also working on her PhD.

A resident of Philadelphia, Pa., Sondra was born 36 years ago with Cerebral Palsy and is confined to a wheelchair. The fight to be accepted as a full human being has been a tough one, but with the support of living parents and sheer determination, Sondra has overcome her physical disabilities. In a sensitive, moving interview she talks about her joy of being alive and her moments of despair. She says: "It happens about every six months -- my family has come to know that I go into my room and lock the door and I sit for a couple of hours and wonder, "Why am I fighting and shouting and why am I pushing?' Inside of me, I am not a disabled person. I am not what you see visually. I am a woman inside of me -- a woman with professional drives, with sexual drives, with all kinds of drives."

Roy Bonisteel conducts the interview on the program produced and directed by Sig Gerber; executive producer, Leo Rampen.

Watch a sensitive human story on MAN ALIVE Monday, February 24th, at 10:30 p.m. When Sondra Diamond was born 36 years ago her parents were told she would always be "a human vegetable". Today, from her wheelchair, she is a practising psychologist. Meet Sondra on MAN ALIVE.

Winchester Springs

Mr. and Mrs. Gerald Cassidy of Inkerman spent Thursday with Mrs. Joe Davidson.

Mr. Jay Bailey of Brinston spent Friday with his mother Mrs. Abram Bailey.

A number from here attended the funeral of the late Mr. Garfield McIntosh at Winchester Saturday who was a former resident here.

Mr. and Mrs. Sheldon McIntosh from Sterling Ontario were overnight guests of Mr. and Mrs. Cecil McIntosh.

The United Church at Winchester Springs which is celebrating its 100th Anniversary this year 1975 held its second social function in the form of an old fashioned Valentine Box Social on Friday evening February 14th in the church hall which was attended by many church members and friends.

Many of those present were dressed in costumes as worn a century ago. Prizes for the most authentic costumes were awarded to Mrs. Muriel Davidson and Mr. Cecil McIntosh.

After games and contests prepared by Mrs. Eric H. Steele - Mr. Hugh Fawcett of Winchester was the capable auctioneer for the selling of the beautiful boxes prepared by the ladies and bidding was brisk. All agreed it was a very enjoyable evening.

Included on the committee for this event headed by the minister Rev. Myron Maxted were Graham Casselman, Harry Holmes, Carl Robinson, Mrs. Dalton Robinson, Mrs. Lawrence Holmes and Mrs. Robin Bierworth.

ALWAYS READY TO HELP

HALLMAN SILOS
— 3 TYPES —
- Regular Corrugated Staves
- Thick Corrugated Stave
- Poured Concrete with 6" wall
HALLMAN SILOS LTD.
SHORTT'S FARMSTEAD EQUIPMENT
RR 3, Williamsburg
Ph. 535-2354

Williamsburg Notes

Lenten services began on Thursday February 13 at 8 p.m. and will continue on successive Thursdays throughout Lent at the same time. It is for an additional medication on Our Lord's suffering and death and what it means. The guest speaker will be Rev. D.L. Gordon. Everybody welcome.

Mrs. Sherman Ball of Chesterville was a dinner guest of Mr. and Mrs. Bismark Barkley.

Mr. and Mrs. Robert Levere of Winchester were dinner guests of Mr. and Mrs. Keith Beckstead on Sunday.

Miss Crystal Beckstead spent a few days with her aunt and uncle Mr. and Mrs. Lee Hummel.

Mr. and Mrs. Douglas Gow were dinner guests of Mr. and Mrs. John Wells on Sunday.

Mr. and Mrs. Mac Smith returned home last week after spending six weeks in Florida.

Mrs. Harold Pemberton spent a few days in Ottawa with Mr. and Mrs. Gordon Beckstead.

Mr. and Mrs. Don Scobie of Brockville called on the former's parents Mr. and Mrs. Fred Beckstead on Sunday.

Euchre was held in the I.O.O.F. Hall Brinston February 14, 1975 with 20 tables playing. The winners were Elva Stephenson, Keiza Wells, Judy Darling, Dwight Droppo, Doris Baker, Roy Wylie, and the door prize was won by Myrna Johnston. The beef draw was a half won by Eldon Collison. Ticket No. 342. Hind quarter won by Aden Murphy, ticket no. 403. Front quarter won by Harold Baldwin, ticket no. 839. The next euchre will be February 28th at 8 p.m.

Miss Bonnie Hummel of Brockville spent the weekend with her parents Mr. and Mrs. Lee Hummel.

Mr. and Mrs. Walter McGowan and Mr. and Mrs. Lyal Kehoe Mrs. Doris Marcellus and Sandra were entertained to a turkey dinner on Sunday at the home of Dr. John McGowan in Ottawa in honour of his fathers birthday.

Mr. Brian Erratt of Peterborough had dinner with his grandmother Mrs. John Erratt on Sunday night.

Mr. and Mrs. Morley Erratt of Winchester spent Sunday afternoon with Mrs. John Erratt.

Elma News

Mr. and Mrs. Wilfred Carruthers were supper guests of Mr. and Mrs. Melvin Dillabough, Wednesday.

Mr. and Mrs. Harold McIntosh visited Mr. and Mrs. Graham Smith, Chesterville, on Sunday.

Sympathy is extended to Mrs. Don Dillabough and other relatives of Mr. Fraser Smith who passed away at Kingston General Hospital last week, and also to the relatives of Mr. Lyle Thom, a respected life long resident here who died suddenly at his home on the weekend.

Mrs. Don Dillabough was a guest of Mr. and Mrs. Egerton Barkley on Sunday.

Mrs. Hugh McMillan is spending a holiday with her sister at Nassau.

Hurry! Sale ends March 1st
CANADIAN TIRE
'FEBRUARY FEATURES' continues—
Dual-Duty Battery Sale
Save $3.00 or more!
23.95 GROUP 22F (12-Volt) WITH TRADE
REGULAR $26.95
MOR-POWER dual-duty
best in Winter and Summer
superieure Hiver comme Ete
30 MONTH NO-COST REPLACEMENT GUARANTEE
GROUP 22F: 325 cranking amps; 66 plates. Fits most compact and intermediate General Motors products 1962-70; Ford 1964-75; American Motors 6-cylinder 1969-1975.
GROUP 24 & 24F: 395 cranking amps; 66 plates. Most Fords '65-75; GM '56-70; Am. Motors and Chrys. '56-75; Datsun '68-74; Toyota '67-74; Volvo '63-74. 12-V. With trade. Reg. $28.95 ..... 25.95
GROUP 27 & 27F: 445 cranking amps; 78 plates. Most Cadillacs, Buicks, Olds '64-70; Chrysler, T-Birds, Lincolns 1967-75; others with optional engines. 12-V. With trade. Reg. $33.95 ..... 29.95
.33 PKG. of 2
MADE BY CANADIAN GENERAL ELECTRIC
VALU BULBS
Regular 49¢ per Package — SAVE 16¢
Popular 100, 60 and 40-watt bulbs. Standard base (for 110-120-volt). Inside-frosted.
2.44
Special!
Eveready Magnet Lite
Oil-resisting plastic body. Non-breakable lens; magnetic on/off switch. With batteries.
1.49
REGULAR PRICE $1.95
Carburetor Cleaner
Pyroil removes gum and varnishes from jets, orifices, etc. 13-oz. aerosol 1.49
1.79
REGULAR PRICE $2.10
Bardahl 2
Oil stabilizer reduces oil burning in cars with over 40,000 miles. 15-oz. 1.79
.69
REGULAR PRICE 85¢
Car Deodorizer
Pleasantly scented deodorizer hillbillies in colourful get-ups. Assorted. .69
1.88
REGULAR PRICE $2.59
Universal Wiper Blade Refill
Designed to fit almost any car! Graduated notches let you snap off the size you need from 10" to 19". Instructions included. Pair 1.88
PERMA-CELL BATTERIES
Nickel-Cadmium Batteries that Recharge up to 1,000 times!
"AA"-size, Card of 2, Reg. $5.29 ..... 4.66
"C"-size, Card of 2, Reg. $5.79 ..... 4.99
"D"-size, Card of 2, Reg. $5.79 ..... 4.99
BATTERY CHARGER
12.99 Reg. $14.79.
Save $1.80!
Recharges batteries listed above, using standard 110/120-Volt AC current.
Hurry! Sale ends March 1st
SOUND SPECIALS
MULTI-BAND Radio
Reg. $24.95
19.95
AM, FM, Air, Police & Weather bands; earphone and AC cord included. 10¼x6½x3¾".
15 COUNT 8-TRACK Tape Caddy
Regular $8.49
6.69
Durable hardwood in luggage styling holds 15 tapes. Smart black alligator grain finish with red interior. 17½ x 7¾ x 6¼".
DEE JAY Record Player
Regular $19.95
17.77
Sapphire needle plays mono and stereo; 45 r.p.m. spindle adaptor. Solid state amplifier; 3½" speaker. About 12½ x 9⅜ x 5".
SAVE! 1-GAL. 'SOLARAY' Vaporizer
Regular $4.69
4.19
Breathe easy with top value. Vaporizes 8 to 10 hours; medication chamber.
Save! 24-Hour Automatic Timer
Manual on or off switch 15-amp, 1875-w. Reg. $8.49 7.59
Use Your Canadian Tire CREDIT CARD
CANADIAN TIRE ASSOCIATE STORE
Extra Savings! Cash and Carry BONUS COUPONS
STORE HOURS: 8:30 - 6:00 Monday to Thursday
Open Wednesday Afternoon
8:30 - 9:00 Friday
8:30 - 5:00 Saturday
W. P. HENOPHY LTD.
PHONE 535-2845
WILLIAMSBURG

Read your Tax Guide. It's worth it.



Let's face it. Even though the Federal Government tries each year to make the tax form easier to understand, you probably believe filling it out is a difficult job.

But when you use the 1974 Income Tax Guide, which accompanies your tax form, you'll find it's not as difficult as you thought.

And for most of you, the Guide will be the only help you'll need to complete your return.

Read your Guide thoroughly. The easy-to-follow Blue Section at the front of the Guide takes you through the tax form step by step, showing you how to list your income and claim your deductions. It tells you how to go about calculating your tax, arriving at your refund or balance due.

It's as simple as that.

Following the Blue Section there is a detailed explanation of different types of income, as well as a section on allowable deductions. Be sure to read these sections carefully.

Your Tax Guide also includes an area of general information, a page or two of answers to some common questions, and solutions to problems you could encounter while working on your return.

If you decide you do need more help, you'll find District Taxation Office addresses and phone numbers listed on the back cover of the Guide. There you'll find all the assistance you'll need.

So, you see, your Tax Guide will probably be your best friend come income tax time. Read it thoroughly and follow it carefully. You'll find it will make your job a lot easier.

Tax Guide '74. How long has it been since you've read a really good book?

We're making it easier to understand.

Revenue Canada Taxation
Hon. Ron Basford Minister
Revenu Canada Impôt
L'hon. Ron Basford ministre

