WINCHESTER PRESS

VOL. 84 NO. 2 — WINCHESTER, ONTARIO, THURSDAY, MAY 13th, 1971 — 12 PAGES PRICE 10 CENTS

THE NEWS IN BRIEF

Winchester Men View Disaster Area

Roy Fawcett, Winchester businessman, who is a student pilot visited the scene of disaster at St. Jean Vianney, Quebec last Friday.

Mr. Fawcett, piloting a Cessna 172, with Gordon Thomas of Golden Triangle Air Services doing the navigating, flew over the area several times and from this vantage point captured several interesting pictures. A couple of Mr. Fawcett's prized photos appear on page 4.

Another Winchester businessman, Harvey McIntosh also made the trip. The flyers reported the terraine appeared completely flat for miles around and said it was difficult to envision such a huge crater suddenly opening up to swallow portions of a small town.

The bottom of the pit, they said, appeared like soft mulch with houses and sections of houses plainly visible.

Bill Johnston New Lions Club President

Although the new slate does not officially take office till July 1st it is the custom of Lions Clubs to hold elections in the month of May.

Last week was election week at the Winchester club and Bill Johnston was elected President for the coming one-year term. Mr. Johnston, a Charter Member of the club, will succeed Walter Shadbolt who is completing a very successful year.

Other officers elected were as follows: First Vice President, Adam Meek; Second Vice President, Percy Armstrong; Third Vice President, Elzeon Raistrick; 2-Year Directors, Hank Ganter and Mel Vice; 1-Year Directors, Vern Wilson and Doug Warren; Secretary, Vince Herbert, Treasurer, Denis Osborne; Lion Tamer, Glen Vasey; Tail Twister, Roger Morin.

Celebrates 90th Birthday This Saturday

Oscar Wallace of Winchester will celebrate his 90th birthday this Saturday. The Press joins with a host of friends in extending congratulations and a sincere hope that Mr. Wallace may enjoy many happy returns of the happy day.

Park Board Meets Tonight

Members of Winchester Community Park Board are reminded that a meeting will be held to-night (Thursday May 13th) at 7:15 at the Park property.

All members are urgently requested to be present for this 'on the site' planning night.

Ormond Church Celebrates Anniversary

Special servies to mark the 106th Anniversary of the Ormond Baptist Church will be held in the church on Sunday, May 16th, at 11 a.m. and 7:45 p.m.

Rev. Roland Glendinning, B.A., B.D., of First Baptist Church Brockville, will be the guest speaker, with special musical contributions by Mrs. A. Cleroux of Russell, and the McWatters family of Kemptville.

The Ormond congregation will be joined by the congregations of Winchester and South Gower Baptist Churches for these services, and a warm welcome is extended to visitors.

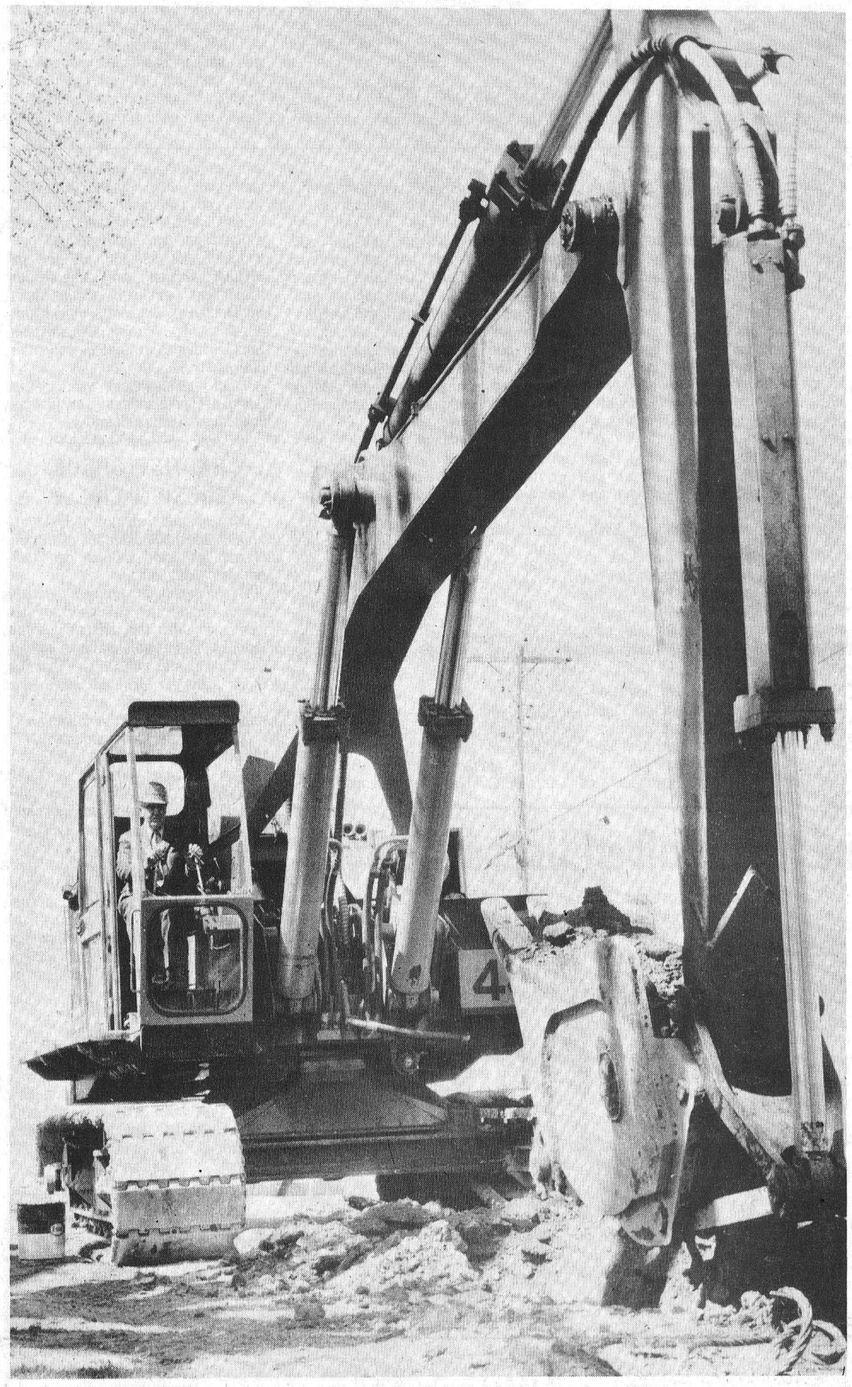

Reeve At The Controls

Work got under way last week on the sewer installation project at Winchester and Reeve Reynolds was on hand.

Mr. Reynolds is shown above at the controls of one of the huge machines that will be involved in the mammoth excavation task.

It is understood the project has been carefully planned and main sections of the town will be completed before the heavy summer traffic during the months of July and August.

BUT SURPLUSES SHOULD REDUCE TAX RATE

SD&G Education Board Budget Increases 9%

Representing an increase of 9.14 per cent the 1971 budget of Stormont, Dundas and Glengarry County Board of Education has been approved in the amount of $18,126,895.00. In revealing the new budget the Board pointed out the final figures were arrived at after careful consideration had been given to two important factors: rigid controls instituted by the Department of Education on the amounts Boards could spend on their educational programs this year; an awareness by the Board to ease the financial strain on ratepayers. District representative and vice chairman of the board, Lorne Thompson, points out that, "this goal had been attained without the reduction of any programs introduced by the Board in its continuing effort towards equality of educational opportunity to all sectors of the United Counties, and in the greater field that we will have an educational system second to none in Ontario."

By direction of the Department of Education it was necessary to return to those municipalities the amounts of all surpluses as declared by an arbitration committee as of December 31, 1968. In the case of the Elementary section the total was $401,325.00, and for the secondary panel $410,455.00. These amounts when apportioned and deducted from the amounts requisitioned from the various municipalities will result in a reduced mill rate for educational purposes this year. For those boards who in December 1968 had a deficit interest for the following two years will be charged back to the ratepayers: one third of the deficit will be paid to the county board in 1971 by the Department of Education with some arrangement to cover the remaining two thirds to be made in the next two years.

At the elementary school level Winchester and Chesterville will have slight increases while the township of Winchester will experience a decrease. On the other hand, Winchester village can expect a substantial reduction at the secondary school level this year because of the 1968 surplus. It is understood that both Chesterville and Winchester township will also expect reductions at this level in the 1971 levy for municipal monies.

This year, the Board points out, grant percentages for ordinary expenditures will be increased, the elementary level to approximately 59.25 per cent and at the secondary and trainable retarded children level 68.14 per cent. Grants for extra ordinary expenses including debenture charges and interest, transportation and capital expenditures have been estimated at 85 per cent for elementary and secondary schools.

The elementary budget this year will for revenue receive 33.63% from municipal taxation, provincial grant 59.25%, previous school board surpluses 6.33% and other at .79%. For expenditures business administration will account for three per cent, instruction 64.53%, transportation 9.69%, debenture principal and interest 9.45% and other at 2.75%. The Secondary and trainable retarded children's budget will receive revenue from: municipal taxation 24.73%, provincial grants 68.14%, previous school board surpluses 3.48% and other 3.65%. Expenditures for this level will include 2.83% for business administration, instruction 69.58%, plant operation and maintenance 9.33%, transportation 5.36%, debenture capital and interest 6.29% and other 6.61%.

The Board points out that while many ratepayers will experience a considerable decrease in the mill rate for education purposes this year there is every likelihood of a substantial increase in 1972.

Park Board Submits $10,000 Requisition

Winchester town council met in special session on Monday night and a requisition from the Park Board was carefully studied.

The board, with extensive plans for the coming year, requisitioned for $10,000 and also presented a new park plan geared to provide for future expansion.

The council devoted most of the evening to budget details and it was understood an answer will be given to the Park Board following a meeting later in the week when mill rates will be established.

Details of this meeting, including mill rates, will appear in next week's Press.

The Hydro budget is $17,900.00 and rates will increase from 18 cents to 21 cents per customer per month to cover additional administrative costs.

An amendment to the building by-law was approved which definitely establishes the distance buildings must be from both the street line and the property line.

Council consented to the sale of land (two lots) by Miss Patricia Cass to Ontario Hydro for a new sub-station.

Prior to adjournment a motion was passed authorizing presentation to O.W.R.C. of a suggested increase in water rates to metered customers. If approved by O.W.R.C. the increase will be 50%.

Sewage Excavation Carefully Planned

Evening Meeting

Representatives from Ontario Water Resources Commission, J. L. Richards Associates, and Beaver Construction met with Winchester town council last week to plan details of sewer construction.

Council, although aware the contract is between O.W.R.C. and Beaver Construction, offered helpful suggestions concerning which areas should be completed first.

It is understood preference will be given to those sections of the village that are gravity fed and also that the main business sections will be completed prior to the heavy summer traffic during the months of July and August.

Council members met again Tuesday evening with the O.W.R.C. representatives, to discuss billing received for sewage pumping service.

The Water Resources representative agreed the present system was not satisfactory and the old system of billing the town will be re-established.

Test drilling for well number '4' also came up for discussion and although no definite location was determined it will most likely be west of town.

Well '4' it was pointed out, will increase water rates to householders.

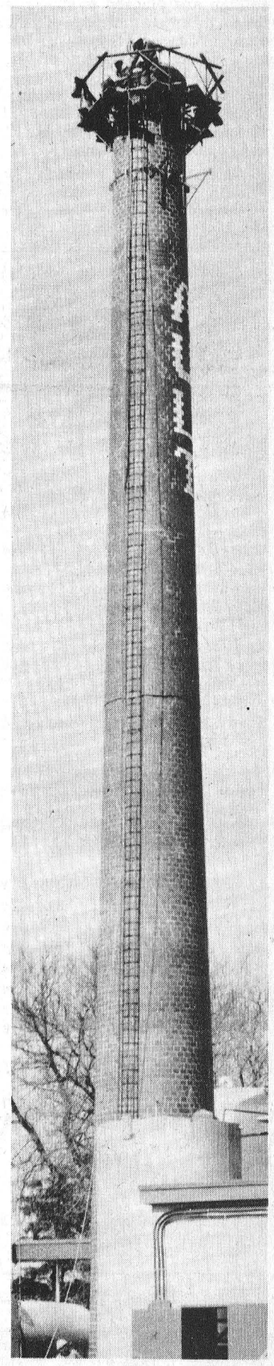

Spring Clean-Up

The towering smoke stack at Ault Milk Products Ltd. Winchester is undergoing a 'spring clean-up' this week and workers appear little concerned as they scurry about near the top of the stack.

"This is only a low one," one worker commented, "possibly one of the lowest ones we ever worked on."

Custodis Chimney Co. of Toronto contracted for the cleaning chore but the work is being done by three Montreal workmen Donat Rivest, his son, Michele Rivest and Roland Bond.

Both the exterior and interior of the 125-foot stack are being thoroughly cleaned and repaired.

-Press Staff Photo

Census Questionnaire To Be Delivered May 24-28

Canadians will be going around in circles on June 1, this year, but it will be in the very best of good causes.

June 1 is Census Day and the Dominion Bureau of Statistics has devised a unique style of questionnaire to produce the information it needs with a minimum investment of time and effort by householders.

Most of the questions are answered by simply filling in small circles printed opposite the appropriate answers. In cases where none of the indicated answers may apply, space is provided for information to be written in.

The new technique not only makes it easier and quicker to complete the questionnaire, but provides the information in a form that can be photographed and fed directly into computers for final tabulations.

Census questionnaires will be delivered between May 24 and May 28, to ensure that every family has at least four days, including a week-end, to answer it completely.

The census is intended to include every person living in Canada on June 1, 1971. Families should answer every question for every person living in the household ON THAT DAY. Householders may complete their questionnaires before June 1, but all answers must relate to situations that will exist as of that date.

Residents of designated urban areas will be instructed to mail their completed questionnaires to the census office. A postage-paid, addressed envelope is provided for this purpose.

Those in surrounding rural areas should keep their completed questionnaires in a safe, convenient place, for return to the census representative when she calls to pick them up.

Instructions as to method of return are marked on the delivery envelope, but, if you are in any doubt, there's a simple rule of thumb to follow:

Those who receive a postage-paid return envelope with their questionnaire, should mail it. Those who do not, should hold the completed questionnaire until it is picked up.

The questions on the census form parallel those asked in the 1961 Census of Canada. No new fields of information have been introduced, but some additional questions have been included to bring out important details on such subjects as education and migration -- information that is needed by industry as well as federal, provincial and municipal governments in their planning and policy making.

The questionnaires are generally self-explanatory. But to clear up any possible difficulties, each is accompanied by an instruction booklet, which explains the intent of each question and offers help in determining how to answer it.

Telephone assistance service will be available from 9 a.m. to 9 p.m. every day but Sunday, between May 25 and June 4.

The numbers to call are shown on the back cover of the questionnaire.

P.C. Women Encouraged To Run For Public Office

The Ontario Progressive Conservative Women's Association of Eastern Ontario held their spring meeting at the Winchester Public School, in Winchester, Saturday, May 8th, at 2:00 p.m.

Organizations from almost every centre of Eastern Ontario had representatives at the meeting which was chaired by Mrs. W. S. Hadley of Ottawa, President of the Association.

Guest speaker at the meeting was Mr. Liam O'Brian, National Director of the Progressive Conservative Party of Canada. Mrs. Alene Holt, Ontario Women's president, also addressed the meeting. Mr. Don Irvine, Prescott and Provincial Progressive Conservative Candidate for Grenville Dundas, extended welcome to the Associations and expressed regrets that the Hon. Fred Cass, was in hospital.

Mr. O'Brien spoke on "The Roll of Women in Politics". He encouraged the women to run for public office - Not just as women but as concerned citizens. He paid tribute to Jean Wadds, former M.P. for Grenville Dundas.

A brief question period followed. Mr. O'Brien was introduced by Mrs. Peggy Hill of Cornwall and thanked by Mrs. Gwen Bower-Binns of Ottawa.

A telegram from Senator Jose Quart was read, expressing regrets she was unable to attend.

$25.00 was voted by the meeting to the Gertrude Frost Memorial Fund at Trent University.

The Grenville Dundas Women's Association under the convenership of Mrs. Parker Locke, served refreshments.

New Presbyterian Minister To Be Inducted May 20th

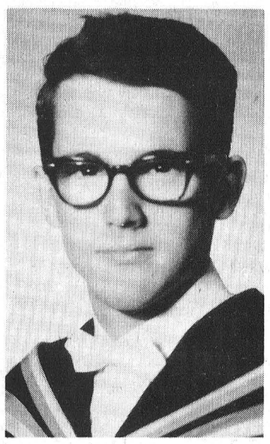

MR. RALPH NEIL

Mr. Ralph Neil will be ordained and inducted into the Pastoral Charge of St. Paul's, Winchester, and Knox, Mountain, on Thursday, May 20th, at 8:00 p.m.

Mr. Neil, although born in Winnipeg, attended schools in Ottawa and graduated from Glebe Collegiate in 1961. Following graduation he attended Queen's University where he studied Chemistry and Physics graduating with his B. Sc. (Hon.) in 1965.

Employed in Chemical Research for Du Pont of Canada during 1965 and 1966 he returned to college in 1965 and attended Westminister Theological Seminary, Philadelphia.

From 1967 to 1969 he taught high school at Mississauga and then attended Knox College, Toronto where he received his B.D. in May of this year.

Mr. Neil was married in 1966 and he and his wife are the proud parents of one son, Stephen. Mrs. Neil is a native of Kingston.

The ordination and induction service will take place at Knox Presbyterian Church, Mountain and the public will be welcomed to both the service and the reception to follow.

THE RED CROSS SERVES FOR YOU

ST. LAWRENCE PARKS

EASTERN ONTARIO'S PLAYGROUND OPENS SATURDAY

Eastern Ontario's Major playground, the 170-mile long St. Lawrence Parks System opens this Saturday and it is anticipated the 2,350 camp and trailer sites will be taxed to the limit this season.

Stretching from Old Fort Henry on the west to Upper Canada Village on the east the scenic beauty of the area is unsurpassed anywhere in the country.

The grey walls, guns and museum at Old Fort Henry tell the interesting story of the 1912 to 1914 war years when the United States and Britain both recognized the strategic position of the town of Kingston and military leaders knew whoever held Kingston held the country.

During the years from 1814 to 1936 the old fort fell into disrepair but restoration began at that time and in 1938 opened as a tourist attraction under the jurisdiction of the Department of Highways. In 1958 it was transferred to The St. Lawrence Parks Commission.

The Fort Henry Guard, made up of university students dressed in the colourful scarlet and blue uniforms of the British Army of 1867, provides a rare glimpse of Canada's military past.

The Commission's second historic site, totally accurate to the finest detail is Upper Canada Village. It is a remarkable monument to the courage and style of the United Empire Loyalists who first came to the Eastern Ontario area more than 100 years ago.

Upper Canada Village is unique for nowhere else in Canada is there existing today a more authentic and exciting example of life as it was lived by Canada's early settlers.

Across Highway 2 from the 'Village' lies the championship Upper Canada Golf Course with club house facilities.

The scenic miles between these two historic sites create a tourists' dream. Camp and trailer sites, complete with modern lavatory buildings, electrical outlets and trailer dumping stations are available. Also day-use areas have large sandy beaches, concession facilities, picnic tables and water safety supervision.

More than 24 million people have visited and enjoyed Commission projects since they began operation in 1961 and officials predict the coming tourist season will be the busiest on record.



Droppo-Gallaher Vows Exchanged

A pretty candle-light wedding was solemnized at 7:00 p.m. on Saturday, May 8th, 1971 at Winchester Wesleyan Church, when Mabel Ann Gallaher became the bride of Harold Earle Droppo.

The bride is the only daughter of Mr. and Mrs. Earl Gallaher of Winchester. The groom is the only son of Mrs. Harold F. Droppo and the late Harold F. Droppo formerly of Chesterville.

Rev. R. L. LeRoy assisted by Rev. W. D. Mack officiated at the double ring ceremony. Mrs. Mahlon Casselman accompanied the soloist Mr. Ronald Freeland.

Given in marriage by her father, the bride was lovely in a white floor length crepe gown, accented by a chapel length train trimmed with white guipure lace. Her shoulder length veil was held in place by a circlet of guipure lace. She carried a sheath of white commercial mums.

She was attended by Miss Alma Douglas as maid of honour, who wore a floor length gown of bright spring green fortrel crepe, trimmed with gold and bottle green lace. She carried a sheath of yellow gladiolas.

The groomsman was Mr. David French. The ushers were Mr. Gerald Baldwin and Mr. John B. Thorpe.

A reception was held in the United Church hall.

To receive the guests the mother of the bride chose a pale blue polyester lace coat and dress ensemble with black accessories, accented by a corsage of pink sweetheart roses. The groom's mother wore an imported coraltone two piece ensemble of Polyester double knit, with shading matching flowered hat, black accessories, and corsage of white mini carnations tinted coraltone.

For travelling the bride chose a jade green gown accented by a cameo brooch, the gift of the groom; with brown alligator accessories.

Guests attended from Bristol Mines, Renfrew, Werstead, Windsor, Buckingham, Kingston, Ottawa, Wheatley, Prescott, Cornwall, Chesterville, Newington, Iroquois and Brockville.

The happy couple will reside in Kingston.

Prior to her marriage the bride was feted at a church shower, a neighbourhood shower and by Mrs. Harn Uitvlugt at a linen shower.

Married

The marriage is announced of Bonita Marlene Gate, daughter of Mr. and Mrs. Frederick Gate, New Liskeard, Ontario, and David Roy Fawcett, son of Mr. and Mrs. Edison Fawcett, Winchester, Ontario. The marriage was solemnized in Our Mother of Perpetual Help Church, New Liskeard, by Rev. Scully. Mr. and Mrs. Fawcett are residing at New Liskeard.

ENGAGEMENTS

Fetterly-Boyd

Mrs. Walter Fetterly announces the forthcoming marriage of her daughter, Velma Jean, to Ted James Boyd, son of Mr. and Mrs. Ernest Boyd, South Mountain. The wedding will take place on June 12th, at 3 p.m. in St. James United Church, Avonmore.

2c

Casselman-Acres

Mr. and Mrs. Richard Casselman are pleased to announce the forthcoming marriage of their daughter Jane Elizabeth to David Stuart Acres, son of Mr. and Mrs. Lorne Acres, Winchester, Ontario. Marriage to take place Saturday, June 12, 1971 at 3:30 p.m., St. Mary's Church in Chesterville, Ontario.

2c

Jean Marie Walker Bride Of James Carl Sears

Wedding vows exchanged between Jean Marie Walker and Carl James Sears were solemnized at the altar of Winchester Wesleyan Methodist Church on Saturday, May 1, 1971, by Rev. R. L. Leroy at one o'clock in the afternoon. Mr. and Mrs. Charles E. Walker, Winchester are the parents of the bride; the groom is the only son of Mr. Garnet Sears, South Mountain, Ontario and the late Mrs. Sears.

Ushers for the occasion were Richard Gilmer, Bazil Gilmer, and Maynard Coons. Gordon Walker attended the groom; Mrs. Mahlon Casselman, organist played the wedding music. The bride was attended by Donna Dixon, Mrs. James Heist, Elleda Magladry, Cynthia Summers, and Anne Marcellus, flower girl. Master Kevin Marcellus was ring bearer.

Entering the church with her father, who gave his daughter in marriage, the bride was radiant in an empire bridal gown of white peau de soie. Guipure lace trim enhanced her gown and matched the wedding ring headdress which held her tulle illusion veil. She carried a cascade of pink sweetheart roses and white mums. Her attendants were gowned alike in full length mediterranean blue chiffon empire gowns, the flower girl wore a white polyester crepe gown with blue chiffon cummerbund, and they carried pink and white carnations.

The bride's mother was attired in a pink crimpelene dress, black accessories, and a corsage of pink carnations tipped in white.

Wedding guests from Morristown, N. Y., Ticonderoga, N.Y., Winchester, Russell, Ottawa, South Mountain, Niagara Falls, Walkerton, Brockville, Deep River, Kemptville, Vernon and Newington also attended the wedding reception in Henderson Hall, following the ceremony.

Mr. and Mrs. Sears spent their honeymoon in the Pocono Mountains, Pennsylvania, and are residing at R. R. #1, South Mountain, Ontario.

BIRTHS

The following is a list of recent births at the Winchester District Memorial Hospital.

On Wednesday, May 5, 1971, to Mr. and Mrs. Brian Woods, of Kenmore, Ontario, a son.

On Wednesday, May 5, 1971, to Mr. and Mrs. Leo Beriault, of Morrisburg, Ontario, a son.

On Thursday, May 6, 1971, to Mr. and Mrs. Douglas Casselman, of Williamsburg, R. R. #1, a son.

On Thursday, May 6, 1971, to Mr. and Mrs. Walter Heuval, of Brinston, R. R. #2, a son.

On Thursday, May 6, 1971, to Mr. and Mrs. Russell Whitteker, of Brinston, R. R. #2, a son.

On Friday, May 7, 1971, to Mr. and Mrs. Durk Bylsma, of Iroquois, R. R. #2, a son.

On Friday, May 7, 1971, to Mr. and Mrs. Richard Lafortune, of Smith Falls, Ontario, a daughter.

On Monday, May 10, 1971, to Mr. and Mrs. Michel Menard, of Embrun, R. R. #1, a daughter.

On Monday May 10, 1971, to Mr. and Mrs. Dwain Armstrong, of Winchester, Ontario, a daughter.

On Monday, May 10, 1971 to Mr. and Mrs. Rene Cadieux, of Morrisburg, R. R. #1, a daughter.

On Monday, May 10, 191, to Mr. and Mrs. Joseph Dingemans, of Finch, R. R. #1, a daughter.

SAVE
ON THESE
FOOD SPECIALS

Dutch Set Onions 2 lbs. 65c
Mixed Cookies 2 lbs. 79c
York Sweet Mixed Pickles, 15 oz. 29c
Rise 'n Shine Orange Crystals 4 for 89c
Facelle Royale Towels, twin pack 55c
Holmes' Golden Honey, 4 lbs. for $1.29
Cooking Onions 3 lbs. 27c
Head Lettuce 27c
Frontenac Ice Cream, Half Gal. 89c
Seed Potatoes, Cobblers and Sebagos.

MEAT BUYS

Campfire Bacon rindless, lb. 55c
Side Pork, lb. 42c
Hamburg, lb. 59c
Bulk Wieners, lb. 39c
Bologna, lb. 39c
Smoked Cottage Roll, lb. 75c
Broilers, lb. 39c
Loin Pork Chops, lb. 65c
Boneless and Rindless Fresh Pork Hams, lb. 79c

MacPHERSON & SUMMERS
COLD STORAGE 774-2613

NOW OPEN WINCHESTER'S FIRST
COIN OPERATED LAUNDRY
LOCATED ON
MAIN ST.
WINCHESTER
(FORMER JU-ANNE SHOPPE BUILDING)
7 A.M. to 11 P.M.
PETER'S COIN WASH
AND LAUNDROMAT

Winchester W.I. Hosts 4-H Girls And Mothers

A number of the 4-H girls and their mothers, were guests of the Winchester Women's Institute on Monday, May 10th, at the Town Hall. Some of the girls wore clothes they made under direction of their leaders. They displayed some of their work and Vicki Lennox entertained with a piano solo.

Mrs. K. Beedie convened the programme and replied to the motto: Be Yourself.

The 4-H girls introduced themselves, named their club and told how many meetings they had attended. The leaders and assistants were each presented with a token of appreciation for work well done, by Mrs. R. Johnstone.

Winchester Women's Institute sponsors four clubs and the leaders have been Mrs. J. Saunders, Mrs. R. Timmins, Mrs. K. Beedie, Mrs. A. L. Inglis, Mrs. R. Freeland, Mrs. L. Rae, Mrs. H. Mussell, Mrs. I. Reid.

Newly elected President, Mrs. H. MacIntosh, presented the retiring President, Mrs. R. Johnstone, with a gift.

Mrs. H. MacIntosh, welcomed the thirty members and forty-two visitors and the committee served a dainty lunch with the help of the girls.

The business meeting followed with Mrs. H. MacIntosh presiding, assisted by the secretary, Mrs. M. Carkner, reading the minutes. An invitation to the C.N.I.B. banquet at Morrisburg was read. Plans were made for the Victoria Breakfast at the United Church on May 21st. A thank-you note from Miss Ellice Smith was read.

Mrs. K. Beedie District Director, Mrs. H. MacIntosh, President and Mrs. H. Gibson were appointed delegates to the District Annual at Iroquois on Wednesday.

A very interesting report from the President's Conference in Guelph recently was given by Mrs. H. MacIntosh which closed the meeting.

South Mountain

A special Family Day Service was conducted in St. Andrew's Presbyterian Church on Sunday morning, by Rev. J. J. Hibbs, pastor, and also the sacrament of Baptism was received by Scott Lubbert Vandemheen, infant son of Mr. and Mrs. Lubbert Vandemheen, South Mountain.

We are very sorry to lose Mr. and Mrs. Wm. McKnight from our community. They have taken up residence in Morrisburg.

Mr. and Mrs. Bruce Barkley and Charles of Dundela were Sunday visitors of Misses Edna and Lou Hunter.

Mr. and Mrs. Wm. McIntyre of Ottawa were visitors of Mr. and Mrs. Wm. Graham during the week.

Mr. Robert Weagant is building a fine new residence on Hillcrest Road, south of town, and it is understood other residences are being planned on this same street.

We are sorry to report that Mr. Eli Montgomery is a patient in Winchester Hospital.

North Russell W.I. Meets

The monthly meeting of the North Russell Women's Institute was held in the Institute Home, on Monday, May 3rd, at 8 p.m. Mrs. Keith Dugdale, the president, conducted the meeting, which opened with the Insitute Ode and the Mary Stewart Collect. This was followed by the roll call, "One way in which changing agriculture is changing our lives."

Mrs. Eldon Paul, Mrs. Keith Dugdale, Mrs. Percy Graham and Mrs. Maynard Cherry, were appointed delegates to the District Annual at Navan on May 20th.

In order to discuss at an earlier date, participation in Fall Fairs and the improving of the porch of the Institute Home it was decided to hold the next meeting on June 8th, instead of the regular date.

Members of the 4-H Club sponsored by North Russell Institute and under the leadership of Mrs. Wilmer Hamilton and Mrs. Richard Dennison, were guests of the Institute. Five members of this 4-H Club, Patti Stanley, Gail Vedder, Brenda Magladry, Joan Hamilton, and Colleen Young completed six Club projects and in that capacity achieved County Honours.

In recognition of this achievement the Institute presented each girl with a cup and saucer. Miss Nancy Marsh, Home Economist made the presentation.

Judy Hamilton Straby, also a member of this 4-H group, has completed eighteen club projects and thus has attained Provincial Honours. For this accomplishment Mrs. Keith Dugdale, on behalf of the Institute, presented Judy with an engraved silver tray.

Mrs. Clelland Hamilton, Convener of the Agricultural Committee, read a poem entitled, "A New Grandma". She then introduced the guest speaker, John Hodge, a Junior Farmer from Scotland. Mr. Hodge showed slides of his native land - its coastline and beaches, castles, villages, lochs, rural scene, his home farm and other places of interest. His pictures were accompanied by an informative, interesting and humorous talk. Mrs. R. Morrow thanked Mr. Hodge and presented him with a gift from the Institute.

After the singing of the Institute Grace and The Queen, lunch was served by the hostess, Mrs. Keith Dugdale, and members of the lunch Committee, Mrs. Morgan Johnston and Mrs. Eldon Paul.

Lucky prizes were won by Mrs. Harold Harten, Mrs. David Otto, and Mrs. Arthur Stanley.

Beckstead Home Hosts Hulbert United Women

The May meeting of Hulbert U.C.W. was held at the home of Mrs. Frank and Mrs. Arthur Beckstead. Mrs. Margaret Roberts was in charge of meeting with the theme "A Mother's Powers Do Not End with Creation."

The Scripture, Proverbs 31 - Verses 10:13 was read by Rev. J. Stewart. Hymn "Faith of Our Mothers" was then sung. A poem "To My Mother", was read by Margaret Roberts followed by another "Patchwork Quilt", read by Mrs. J. Stewart.

A reading "They Call Her Blessed" was given by Margaret Roberts and nearly all members read a sentence.

Hymn 609 "When Mothers of Salem" was sung, followed by prayer by Margaret Roberts.

The minutes of the last meeting were read and the collection taken. It was voted to send $10.00 to Rideau Hill Camp. Prayer and Benediction closed meeting.

Following this, a bale of clothing was packed for Overseas Relief.

Lunch was served and the president thanked hostesses for their hospitality.

Mrs. Thomas Robinson Dies After Lengthy Illness

Mrs. Thomas Robinson of Mountain passed away on April 30th, after a lengthy illness, at Whitby, Ontario. She was in her 91st year.

Mrs. Robinson formerly Ellzina Francis, a daughter of the late Patrick Francis and late Hannah Wood, was born at Inkerman.

She married Thomas Robinson in 1904, he predeceased her in April, 1945.

She is survived by three daughters, Mrs. Gordon Blow, (Lena), of South Mountain, Mrs. William Brady (Hilda) of Whitby, Mrs. Earl Barkley (Ruby) of Winchester, and one son Wilfred of Mountain. Twelve grandchildren and twenty-two great grandchildren also survive.

Final tribute was paid her memory at funeral services conducted by the Rev. Earl Eaton at the Armstrong Weagant Funeral Chapel in South Mountain on Monday, at two p.m. Interment was made in South Gower Cemetery.

Pall bearers were Lawrence Simms, Harold Graham, Lawrence Cameron, Lloyd Cameron, Hilliard Richardson and Erwin Smith.

Mr. and Mrs. R. Crowder Honoured By Relatives

A very pleasant evening was spent last Saturday when the Levere relatives, of Mr. and Mrs. Russell Crowder, R. R. #3, Winchester, gathered at the home of Mrs. Alice Crowder and family to honour them, the first of the clan to celebrate 50 years of wedded life.

During the evening, Mrs. Wilfred Folkard conducted several contests and Mrs. Gordon Levere read an address. Presentation of a lovely pole lamp and gift of money was made by Mrs. Jas. Levere.

Both Glenna and Russell expressed their appreciation and thanks to all for a very memorable occasion.

Relatives came from Ancaster, Brockville, Prescott, Spencerville, Kemptville, Burritts Rapids, Cornwall, Cardinal, Ottawa, Morrisburg, Mountain, Winchester and Inkerman.

R. Hansma Feted At Bridal Shower

Bride-elect Miss Renie Hansma, a teacher at Trinity Christian School, was honoured last week at a bridal shower at the home of Mrs. J. G. Woods.

Thirty-five friends were in attendance and, as well as, many lovely gifts, the guest of honour was the recipient of a Bride's book designed and presented by Miss Leyenaar.

A delicious lunch was served by the hostess, assisted by Mrs. Karelse and Jenny Karelse, Miss Enid Menkhoret and Miss Rita Bosman.

Grand Opening
ADMISSION 1.50 CHILDREN UNDER 12 FREE
The Colonial
DRIVE-IN THEATRE
HIGHWAY 2 INGLESIDE, ONTARIO
ALWAYS A CARTOON TUESDAY IS 2.00 A CAR NIGHT
FRIDAY, MAY 14-16
FEATURING . . .
BLOODY MAMA
Starring Shelly Winters
and SAVAGE SEVEN
Both Shows Restricted
ADMITTANCE RESTRICTED TO PERSONS 18 YEARS OF AGE OR OVER

jo-anne shoppe
Winchester 774-2003
DRESSY DRESSES & COAT ENSEMBLES
For That Special Day
For the Wedding, for Graduation, for any extra special occasion.
Accessories
WE HAVE JUST THE RIGHT ACCESSORIES TO COMPLEMENT YOUR NEW COSTUME. Hat (or make believe), Gloves, Handbag, Lingerie, Hosiery by well known name brands such as: Kayser, Phantom, Stanfields, Louis Fischell, Paris and Kayser Gloves.
Foundation Garments
Oh yes! You will need A NEW FOUNDATION GARMENT AND BRA. By Dominion Corset, E. T. Corset, C. J. Grenier, Exquisite Form, Playtex, Wonder Bra.
We have everything for you! And our altering department is tops. We serve you well.



Upper Canada Golf Course Opens Saturday

Upper Canada Golf Course opens May 15. Golfers everywhere are dusting off their clubs and taking a few practice swings as the start of the new season draws near.

Under fair skies and warm weather the greens and fairways will soon be in top condition. Extensive drainage improvements, which were completed last Fall on a number of fairways should limit winter damage which occasionally occurred. Players on the Upper Canada Course can look forward to 154 playing days this year. There is no change in fees.

Season tickets for men are $100.00, for ladies $60.00, for married couples $150.00 and for Juniors $35.00.

Green Fees are $3.00 Monday through Friday, $5.00 on Saturdays, Sundays and Holidays, and $2.00 for Juniors on weekdays.

For businessmen and others who work during the day the green fees are $2.00 after 5 p.m. on weekdays.

The new Club House offers complete facilities and along with the Pro Shop, caters to the comforts and needs of both local and out of the area players.

Golf is one of our most popular recreations and at the Upper Canada Course players may enjoy all the amenities in a quiet and relaxing atmosphere.

BAPTIST GROUP MISSION CIRCLE

Mrs. Edna Howard of Dalmeny entertained the Baptist afternoon Group Mission Circle on Wednesday, May 5th.

The meeting opened with a poem on Spring followed by the hymn, "Unto the Hills". Mrs. Donald Ferguson gave a splendid devotional reading, "One Day at a Time". Minutes were read and the roll call answered by naming Women of the Bible.

The Circle will sponsor two teenagers to Camp Kwasind.

The Baptist-Women's Rally was held in Fourth Avenue Baptist Church Ottawa, and several from Vernon and Dalmeny attended.

Miss Lillian Donaldson, gave as her topic, The Beginning of Protestant Christianity among the French people. Madam Fuller and Dr. Roussie were the first missionaries to start a Baptist college called, "Feller Institute".

PERSONALS . . .

Mr. and Mrs. Harvey Baldwin Kamloops, B. C. spent a few days last week with Mr. and Mrs. Roy Baldwin, and Mr. and Mrs. Clifford Baldwin and Robbie, R. R. # 3, Winchester.

Art and Amy DAYKIN
PHOTOGRAPHY
Family Groups
Passports
Children
Adults
OSGOODE - ONTARIO
Phone Osgoode 826-2567

FLOWERS for All Occasions
ASK ABOUT OUR CANDY and FLOWER ARRANGEMENTS
MURIEL'S FLOWERS
PH. 774-2201
WINCHESTER

DIAMONDS

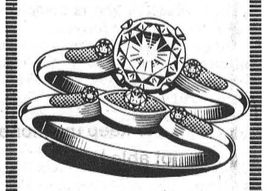

Glowing engagement diamonds and matching wedding bands.
Holmes Jewellers
PH. 774-3313
WINCHESTER

TO TAKE OUT
DELICIOUS CRISPY
PIZZA
AND
FLAVOR-CRISP CHICKEN
Country Kitchen Restaurant
PHONE AHEAD
PH. 774-2417 WINCHESTER

PLAY BINGO
GREELY COMMUNITY CENTRE
EVERY THURSDAY
- AT 7:55 P.M. SHARP -
JACKPOT - $300.00
EARLYBIRD - $25.00
SPECIAL GAMES - $15.00
26 GAMES IN ALL
ADMISSION 50¢
SIX HAND EUCHRE
EVERY WEDNESDAY NIGHT

POLICE WEEK

Winchester Pays Homage To Efficient Young Lawmen

This week has been designated as 'Police Week' and Winchester is proud of the efficient young officers faced with the task of keeping law and order.

Although everyone looks for protection in time of danger, achieving public support is often the most difficult task encountered by police.

Most have read, or heard, stories of long ago when the friendly policeman who tramped his beat was recognized by all. Children loved him and always seemed to admire and respect their protector.

In more recent years a generation of protesting youth turned against police and all they stood for.

Fortunately, however, it appears this trend is gradually changing and the uniform of the policeman is once again being recognized as a symbol of tolerance and justice.

Provincial Police today are more and more becoming part of the community in which they reside. Residents of the area as a result become better acquainted with their officer, he with them, and a mutual trust results.

Since this is Canada Police Week it seems fitting that all should recognize the important role being played by the men who patrol our busy highways, walk the lonely midnight beats of our great cities; and are always on call in time of need.

The mistaken idea that all police are 'out to get you' should no longer be tolerated, and the public must realize the neatly uniformed young men, and their senior officers, spell the difference between security and anarchy.

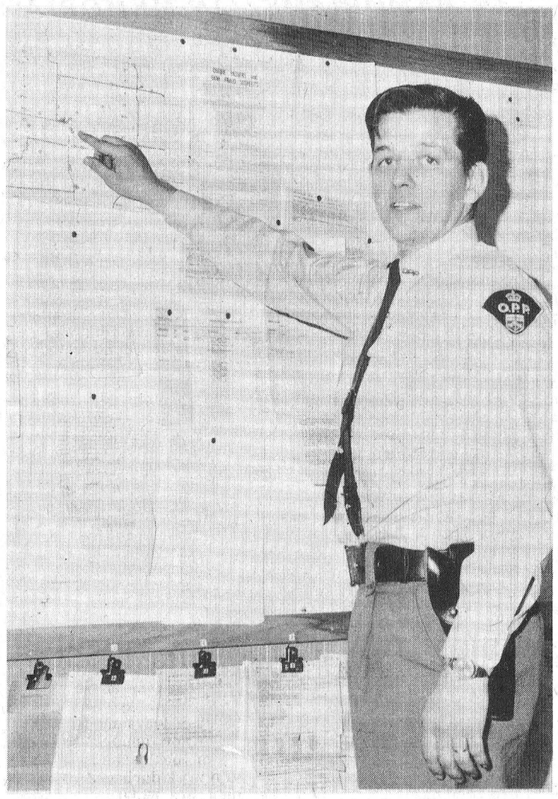

Constable Vern Wilson draws attention to a map on the wall showing the area patrolled by Winchester detachment. Each accident scene is marked on the scale map. Constable Wilson, a fast ball enthusiast, is also a member of Winchester Lions



Lawbreakers must be penalized and a stern faced Constable Ben Eriksen prepares to write a ticket for the offending driver. Like his fellow constables he takes an active part in community activity.

PRESS STAFF PHOTOS

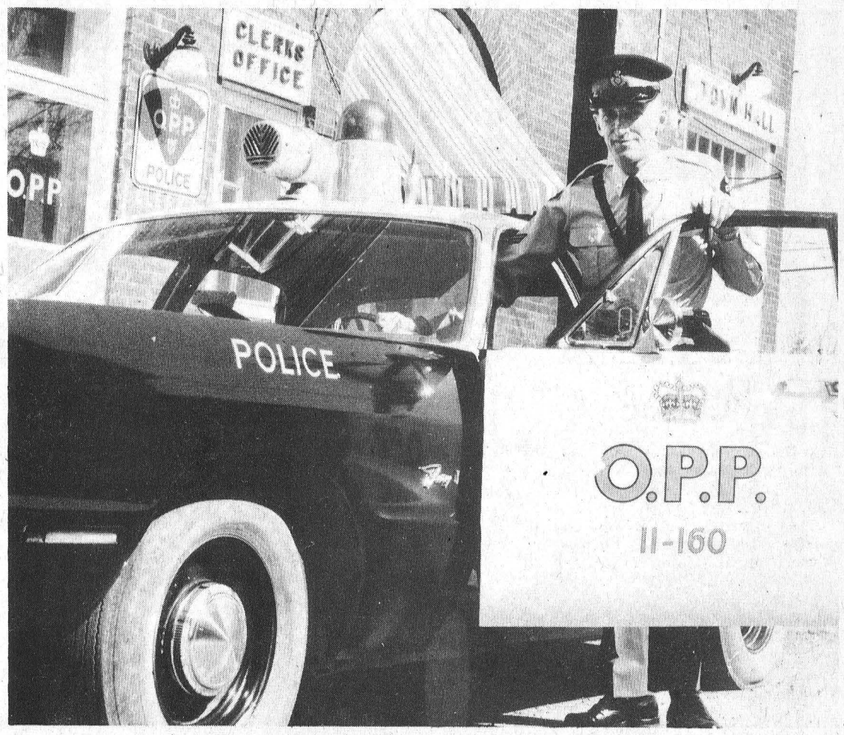

Corporal Graves, who coordinates the well known efficiency of Winchester detachment appears relaxed at the end of another busy day. Six constables work under Corporal Graves although this week Constable White is on holidays and constable Miller is attending Police College.

Entrance to Police headquarters is adjacent to the Clerk's Office and both are a part of the Town Hall complex.



Mrs. Doug Casselman usually is in charge of the secretarial chores but since she this week became the mother of a healthy baby boy she is being temporarily replaced by Mrs. Richard Casselman above.



Constable Norm Sarault, seated and Constable Gary Parnham appear busily engaged in a thorough study of a new directive. Both are avid sportsmen and display keen interest in recreational activity for local youngsters.

DISABILITY
SUN INCOME
Sun Life's new income protection plan
Could you afford to stop working for a year? If not, talk with your man from Sun Life of Canada about their new disability income plan . . . to keep the money coming in when you're not able to.



FRANK MORGAN
Winchester, Ontario
Phone 774-2502
SUN LIFE OF CANADA

BOATLIFTS
ELECTRIC OR MANUAL

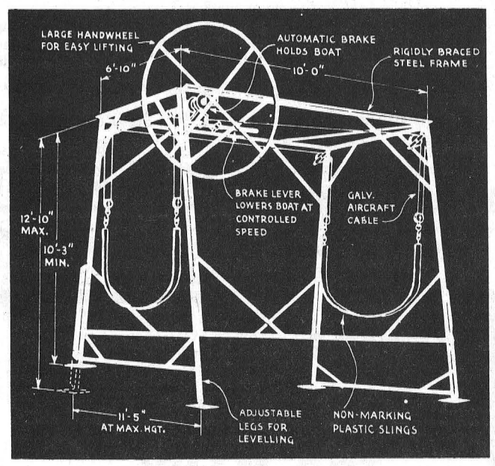

As Low As $168.00

Make Your Own Dock — We Have All The Fittings

Marine Railway — Get Your Craft In And Out With Ease

Dock Space — Reserve Yours Now For Summer Docking

Boats and Motors — New And Used

Crysler Park Marina
1 Mile West Of Upper Canada Village
Bus. 543-3254 Res. 652-4950

Real tough dirt or the daintiest of dainties — a new automatic electric washer can handle them all. Fill it, set it, and leave it. Takes loads of washing off your hands!



FOR FURTHER INFORMATION
PHONE 774-2105
WINCHESTER HYDRO SYSTEM
your hydro

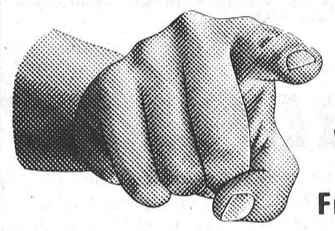

Winchester Progressive Conservative Association
Wants New Members
From 18 years and up who are . . .

INTERESTED!

(1) interested in learning more about politics
(2) interested in helping to create better government
(3) interested in good representation
(4) interested in contributing time and effort
(5) interested in contributing new ideas
(6) interested in becoming involved

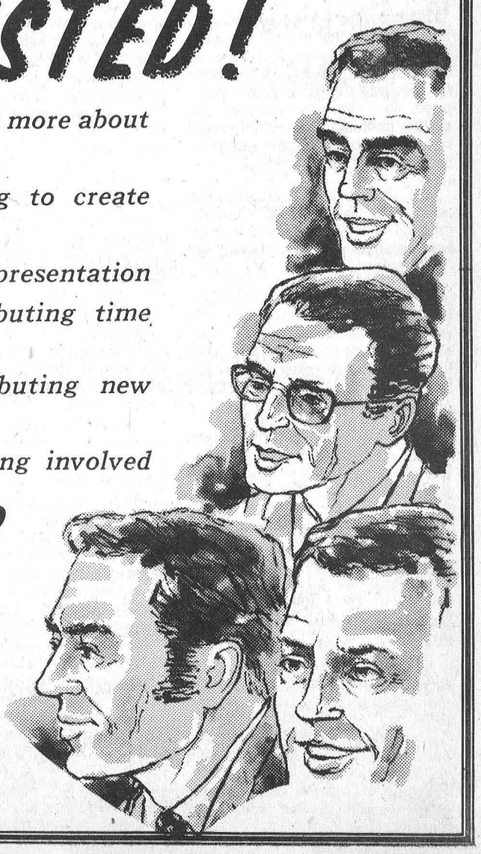

Interested?
Then Phone 774-2021
or simply drop a line stating you are interested, to:
PROGRESSIVE CONSERVATIVE ASSOCIATION
HARRY KEYES, SECRETARY
WINCHESTER, ONTARIO



Where Part Of A Town Disappeared



Above are two of the aerial pictures taken by Roy Fawcett last Friday and shows the highway leading through the town of St. Jean Vianney, 115 miles north of Quebec City.

The long neat rows of houses, like the highway itself, end abruptly where the gaping chasm engulfed the balance of the town and claimed the lives of many.

The other photo taken at a slightly different angle gives some indication of the length, breadth and depth of the hole that now marks the spot where a peaceful spring night was suddenly transformed into a night of terror.

For those whose homes were spared it was an experience never to be forgotten, and many are already making plans to relocate.

$50,000 Arena Expansion

Edwardsburg township council has voted in favour of spending $50,000 to expand facilities at Spencerville Arena. The move to allocate funds for this purpose, however, has been met with strong protests particularly from residents living on the south or front side of the township.

It's the same old rivalry that exists in many rural municipalities of north against south or east against west whichever the case may be.

In Edwardsburg the ratepayers on the south side feel they are paying enough taxes without subsidizing Spencerville's new arena. There are other facilities of this kind in Cardinal and Prescott.

Reeve Burchell told angry ratepayers that the money was not coming out of this year's budget, stating that a reserve fund of $10,000 had been set aside each year in the past three years. This sum, together with interest and a provincial grant would provide all the funds required to bring the arena up to the standards of the Cardinal rink.

Other complainants at the meeting said that recreational money should be spent on a swimming pool at Johnstown.

Meanwhile in Winchester the hunt goes on for more monies to complete the District Community Centre, the only Community Centre in the immediate district.

CARDS OF THANKS

CARD OF THANKS - We wish to extend our heartfelt thanks and appreciation to our many friends, relatives and neighbours for their acts of kindness, messages of sympathy, floral tributes and donations to various organizations received during our bereavement in the loss of a loving mother and grandmother. Special thanks to Mr. Lorne Armstrong and Mr. Brock Weagant, also the Rev. Earl Eaton.

-The family of the late Mrs. Thomas Robinson 2c

CARD OF THANKS - I wish to express my sincere thanks to my friends, relatives and neighbours for flowers, cards and visits while I was a patient in the Civic Hospital.

Special thanks to Dr. Gordon Armstrong, the nurses and staff of second floor west. These acts of kindness will always be remembered.

-Darrol Servage 2p

CARD OF THANKS - To all our friends of the Inkerman Community, we express our warmest appreciation for the very generous monetary gift presented to us recently and your thoughtful good wishes for our continued happiness.

-Lynda and Les Barkley, Iroquois, 2p

CARD OF THANKS - I would like to thank the Metcalfe Volunteer Fire Brigade. They saved our house by extinguishing a flash fire in our kitchen last Friday. I would also like to thank all the neighbours who assisted the fire fighters. Again I say thank-you all.

-Gordon Stewart 2c

CARD OF THANKS - In memory, we will forever cherish the thoughtful gestures of sympathy, acts of kindness, floral tributes and In Memoriam donations received from relatives, friends and neighbours during our sadness at the loss of one we loved so dearly.

-The family of the late Woodrow Holmes - Mother, brothers and sisters. 2c

CARD OF THANKS - We wish to express our sincere appreciation to the many friends and neighbours for their many acts of kindness, sympathy, floral arrangements, donations to the Cancer Society, Heart Fund, and Bible Society and visits during our recent loss of a beloved husband and father, Otho Thorpe. A very special thank-you to Illah Miller, Uena Robinson, Wayne and Ruth Thoms.

-Joyce and Errol Thorpe 2p

CARD OF THANKS - My sincere thanks to Dr. Coffey, Dr. McIntyre, the nursing staff of Kemptville District and Ottawa Civic Hospitals, all my friends for their kindnesses, cards and gifts while I was a patient in these hospitals.

Sincerely, Martin Hall 2c

CARD OF THANKS - I wish to express my sincere thanks to my friends and relatives for their cards, gifts and personal calls, while I was a patient in Winchester Memorial Hospital, and since coming home. Special thanks to Dr. H. W. Justus, nursing staff on second floor, Rev. Gordon, Elma U.C.W. and Elma W. I.

-Mrs. Laura Carruthers 2p

CARD OF THANKS - We wish to express our sincere thanks to our many friends, neighbours and relatives for their congratulatory messages, cards and gifts on our 50th wedding anniversary. Special thanks to Mrs. Alice Crowder and family for opening their home on two memorable occasions and to all those who assisted in so many ways. These kindnesses will be a golden spot on the pages of our book of memories to treasure through the remaining years.

-Sincerely, Glenna and Russell Crowder 2p

CARD OF THANKS - We wish to thank our children and all the people who came to celebrate our 25th wedding anniversary with us, our Marvelville Community Club for the lovely gift and catering, for all other nice gifts and gifts of money and beautiful cards. Special thanks to Father Fortin of Metcalfe who made April 25th a very special day for us. We will always remember these happy days.

-Chris and Theresa Van Dongen 2c

CARD OF THANKS - We wish to extend our heartfelt thanks and appreciation to our many friends, relatives and neighbours for their many acts of kindness, messages of sympathy, floral tributes and donations to heart fund etc., received during our sad bereavement in the loss of a loving husband, father and grandfather.

Special thanks to Dr. Byers and those who were so quick to come to our side.

-Mrs. Woodrow Holmes and family 2p

AUCTION SALES

Auction Sale
FARM MACHINERY

On Lot 27, Con. 11, Township of Osgoode, just south of Cochrane's Dairy, on Carleton Road No. 6, on

WEDNESDAY, MAY 19th, 1971

Commencing at 12:30 sharp

1 I.H. W-4 Tractor; 1 Farmall A Tractor; 1 I.H. No. 37 Baler; 1 I.H. 2-Furrow Tractor Plow; 1 I.H. C-32 Mower, 7-ft. cut; 1 I.H. 3-Bar Side Rake; 1 Bale Buncher; 1 I.H. 14-Tooth Grubber, on rubber; Set of I.H. Spring Tooth Harrows; Set of Drag Harrows; Set of Discs; 1 Walking Plow; 1 M.H. Grain Binder, 6-ft. cut; 1 Co-Op Heavy Duty Wagon and Rack; 1 Cockshutt Seed and Fertilizer Drill; 1 Corn Cultivator; 1 Scuffler; 1 Waterloo Thresher, 24" with straw cutter and 100-ft. belt.

1 I.H. Manure Spreader, 100-Bushel; 75-Foot Belt, and other belts; 1 Tractor Trailer; Set of Tractor Chains; 1 Snow Blower; Set of Dehorners; 1 Weight Band; 12-Foot Grain Auger; 1 Woods Oat Roller; 1 Air Compressor with 20-ft. hose; Universal Milker, 2 single units with piping for 32 cows; Set of Bale Tongs; 2 Wire Stretchers; 1 Tarpaulin; 1 Extension Ladder, 28-ft.; Steel Water Tank; Set of 2,000-lb. Scales; Set of Electric Clippers; Hoof Trimmers; 20-Can Bulk Milk Cooler; 1 Sink; 1 Chain Saw; 1 Circular Saw.

Logging Chains, Clevises; Horse Fork, 170-Ft. Rope and Pulleys; Dairy Cans; Pails; Set of Pulleys; 1 Emery Stone, with motor; 1 Building Jack, and other Jacks; 1 Cement Mixer; 1 Wheelbarrow; 1 Iron Post Driver; 2 Post Hole Augers.

1 Pump Jack; 1 Pump Vise; 1 Propane Torch; 1 Steel Bull Eale; 4 Drums; 1 Ditcher; 1 Scraper; quantity Mixed Grass Seed; quantity of Fence Posts; quantity of Wood; 1 Dresser; Table and Chairs; Forks and Shovels; Grease Guns, and many other articles.

TERMS — CASH

ALLAN & JOHN CHENEY, Proprietors

STEWART JAMES, Auct.
Edwards, Ontario. Tel. 821-2784. 2c

Springs' Man Clarence Sears Dies Following Brief Illness

Clarence Sears of Winchester Springs died May 11th following a brief illness. He was in his 79th year.

The late Mr. Sears is survived by his wife the former Pauline Isabel Kirkwood and a brother Earl Morgan of Winchester.

A member of Winchester United Church, funeral service was conducted by Rev. A. MacDonald at Vice and Craig Ltd. Funeral Home, Winchester at 2:00 p.m. May 13th.

Pall bearers were George Hoy, Ronald Smith, Lyle Jacobs, Oliver Robinson, Graham Casselman, and Irwin Holmes.

Interment was at Maple Ridge cemetery.

Auction Sale
CATTLE AND FARM EQUIPMENT

at the Beckett's Landing Bridge, 2½ miles West of Highway 16, on the south side of the Rideau River, at the former Kizell Farm on

SATURDAY, MAY 15th, 1971

Starting at 12:30 p.m.

140 Head of Holstein and Hereford Cattle: 26 Holstein milking cows, mostly bred for Fall; 15 Holstein calves; 12 Hereford cows; 4 Hereford calves; 2 Hereford year and a half old bulls; Holstein yearling bull; 2 Holstein yearling heifers; 30 Hereford year and a half old stocker steers (550-700 lbs. each); 29 Hereford year and a half old heifers (550-700 lbs. each); 6 Hereford heifers, bred for June, 2½ years old (approx. 1,000 lbs. each); 9 Hereford heifers, bred for Fall. 2½ years old (approx. 850 lbs each); 4 Hereford Steers, 2½ years old (approx. 1,000 lbs. each).

1 Chestnut Mare, 2 years old.

Farm Equipment

MF 135 Diesel with multi-power; 1550 Cockshutt Tractor, Diesel, with manure loader; Cockshutt 30 Tractor, excellent condition, new tires and motor; Massey 30 Tractor, PTO, with new rear tires; M.F. Scraper Blade; Case 300 Tractor, with loader; Case 3-furrow Plow, trip beam; Cockshutt Rubber-tired Wagon; M.F. Baler; M.F. Mower; M.F. 3-pt. hitch Cultivator; M.F. Side Delivery Rake; M.F. 3-pt. hitch Plow; M.F. 3-pt. hitch Disc; Dion Blower, with pipes; 3-pt. hitch Post Hole Auger, nearly new; Hay Elevator; 4,500-lb. Bulk Cooler, wet; Bale Stooker; New Idea 130-bus. Manure Spreader; Earrel-type Manure Spreader, 130 bushel; Oat Roller with feed mixer and electric motor; Land Roller; 1956 GMC 3-Ton Dump with excellent box and tires, as is; Dune Buggy with Volkswagen motor; 14-Ft. Fibreglass Boat and 70-h.p. Mercury Motor and Trailer; Trail-type 3-Furrow Plow; Trail-type 8-Ft. Cultivator; 3 Single Unit Surge Milkers; Motor Pump and Lines; Trail-type Disc Plow; Rubber-Tired Buggy, and many other articles too numerous to mention.

TERMS — CASH

WAYNE PRATT, Prop.

— AUCTIONEERS —
Delmer Spratt, Leo Menard, Regent Menard and Ken McNeely. 2c

Fawcett's MAY SALE

FAWCETTS' SALE ARENA

2 miles south and 2 miles west of Winchester, Ontario

THURSDAY, MAY 20th, 1971

Sale Time: 7:30 p.m.

50 Head of Close Springing and Fresh Holstein Cows; 5 Service-Age Bulls.

15 head of cattle including 3 full sisters by Rockman from a V.G. Almerson Sov. Supreme dam. The oldest has 17,995 lbs. of milk as a 4-year-old in 305 days. One due May, one July, one in October. Also 12 heifers bred for Fall, mostly by Rockman and Lassie Leader.

From Bernard Brunt, Williamsburg. a second calf Rockman, a third calf Lassie Leader, due Sale time.

From John Luginbuhl, Winchester, a second calf heifer due the end of May.

From Ted Verhallen, North Gower, a grade cow due in June, and a top second calf Rockman that will show as a 3 year old. This heifer is off a President dam and will calf just right for the Spring shows.

From Herb Fisher, Smiths Falls, a yearling Telstar son.

More consignments required.

FAWCETT BROTHERS
Sale Managers

MAHLON ZERON, Auct.
Telephone
Allison Fawcett — 774-5100
Ralph Fawcett — 774-5710
Sales Barn 989-5554
1-2c

Auction Sale
HOUSEHOLD FURNITURE AND ANTIQUES

On Lot 80, Village Block B, Queen Street, Chesterville, Ont.

SATURDAY, MAY 22nd, 1971

Commencing at 12:30 p.m.

To settle the Estate of the late Garland Sharkey, the listed articles will be offered for sale by Public Auction:

1 White Rocking Chair, 1 Two-Piece Cupboard, 1 Kitchen Cabinet, 1 Electric Stove, 1 Refrigerator, 1 Gas Dryer, 1 Television, 1 Davenport, 1 Floor Lamp, Chesterfield and 2 Chairs, 1 Oak Dresser, 1 Wardrobe, 1 Bed. Chrome Table and Chairs, 1 Spool Bed, 1 Gramaphone, 2 Chests, 1 Wash Set, 2 Washstands, 1 Dresser, Chest of Drawers, 2 Cupboards, 1 Wool Winder, 1 Spinning Wheel, Coal Oil Hanging Lamp, Coal Oil Lamps, 1 "Gone With The Wind" Lamp, Old Crocks, Bottels, Sealers, Butter Bowls, Ladles, etc.; China and Glassware; 1 Day Sink, Old Books, Iron Pots, 1 Brass Pail, Picture Frames, and many other articles too numerous to mention.

TERMS — CASH

THOS. SHARKEY, Prop.

STEWART JAMES, Auct.
Edwards, Ont. Tel. 821-2784. 2c

Auction Sale
LIVESTOCK AND FARM IMPLEMENTS

Having sold our farm we have instructed the undersigned auctioneer to sell by Public Auction on the farm in the Village of Winchester, Main Street West,

SATURDAY, MAY 15th, 1971

Starting at 1:00 p.m.

26 head of livestock consisting of: 8 Jersey cows, springing or just fresh; 8 Hereford Heifers, 2 years old, bred for June to Hereford bull; Jersey cows also bred to Hereford bull; 3 Hereford Bull Calves, 1 year old; 4 Hereford Heifer Calves, 1 year old; 3 Open Heifers, 1 year old.

Massey Haris Colt Tractor, Two-furrow Tractor Plow, on rubber; 1 rubber tired Wagon with rack; Set of Double Discs; Massey Harris Springtooth Cultivator; Grain Seeder; Grain Binder; Hay Elevator; 16-Ft. Grain Auger complete with motor; New Holland Manure Spreader; like new; New Holland Hay Baler, like new; Water Pump and Jack; 2 Watering Tanks.

Quantity of Hay in barn; 600 lbs. of Timothy Seed.

Barn, 30'x60, purchaser to move from property in six months; Machine Shed, 20'x40'; Pump House, 8'x12', to be moved; Granary, 12'x16', to be moved. All buildings have good iron roofing.

TERMS — CASH

JAY & BEATRICE BAILEY
Proprietors

HAROLD BALL, Auct. 2c

Auction Sale
HOUSEHOLD EFFECTS

On Victoria Street, Winchester,

SATURDAY, MAY 22nd, 1971

Starting at 1:00 p.m.

4-Piece Bedroom Set; numerous Dressers; 4 Beds, Springs and Mattresses; Cedar Chest; 1 Singer Treddle Sewing Machine; 1 Electric Singer Sewing Machine; 1 Couch and Chair Set; 1 Space-Saver; several Occasional Chairs, 1 complete Dining Room Suite; 2 End Tables; 1 Coffee Table; 2 Sets Bedroom Lamps; 2 Table Lamps; 2 Floor Lamps; 1 Footstool; 2 Coat Trees; several Lamp Shades; 1 4-Door Filing Cabinet; 1 Mirror; numerous Picture Frames; 2 Nick-Nack Shelves.

1 Rocker Chair; 2 Television Sets; 1 Cabinet Radio, Record Player; 1 Oil Burner; 1 Utility Table; 1 Mangel; Wringer Washing Machine; 1 slightly used Automatic Clothes Washer and Automatic Clothes Dryer; Garden Tools; Crocks; Lawn Chairs; 1 Lawn Mower; 2 Tires; 1 Set of Kitchen Dishes; Odd Dishes; Drapes; Vacuum Cleaner; Floor Polisher; 1 Trunk.

1963 Corvair, copper-tone, and several other articles too numerous to mention.

TERMS — CASH

JAMES MacLEAN, Prop.
Victoria St., Winchester

HAROLD BALL, Auct. 2-3c

FOR SALE

GOOD FRAME DUPLEX in Iroquois, central location. Free apartment for owner, plus good income. Seen by appointment only. Reasonably priced.

THREE BEDROOM HOME with conveniences, on 10 acres land, just off paved road, 12 miles north of Iroquois. $10,000 full price, $3,000 will handle.

EXCELLENT THREE BEDROOM BUNGALOW, new condition, on large lot just outside Chesterville. Inspection by appointment. $6,000 will handle.

GOOD THREE BEDROOM HOME, all conveniences, attached garage, large lot, in Village of Mountain. Price is reasonable.

H. E. BICCUM, Broker

PHONE 774-2410 — Evenings 774-3233

get action

IN MEMORIAMS

McKENDRY—In loving memory of a dear husband and father, Hamilton McKendry, who passed away May 17th, 1961.

Ten years ago today, Dad,
You left us quietly,
Your thoughts unknown,
But you left us with a memory
We all are proud to own.

—Remembered and sadly missed by wife and family. 2p

CURRY—In sad and loving memory of a dear husband and father, John M. Curry, who passed away so suddenly on May 18th, 1970.

Days of sadness still come o'er us,
Tears of silence often flow,
For memory keeps you ever near us
Though you died one year ago.

—Always remembered by wife and family. 2p

CARLYLE — In loving memory of Mrs. Wm. Carlyle, who passed away May 3, 1968.

None knew her but to love her,
None named her but in praise.

—Niece Mary and family. 2p

IN MEMORIAMS

CARLYLE — In loving memory of a dear father, George W. Carlyle, who passed away May 16, 1948.

His memory is as dear to-day
As in the hour he passed away.

—Sadly missed by Mary and family. 2p

CURRY—In memory of Grampa Curry (John) who died one year ago, May 18, 1970.

Two Of A Kind

Jesus was a carpenter,
My Grampa was too!
Jesus loved the outdoors,
My Grampa did too!
Jesus loved all children,
My Grampa did too!
Jesus helped those in need,
My Grampa did too!
Jesus was loved by many,
My Grampa was too!
Jesus' memory lives forever,
My Grampa's will too!
Jesus stands at God's right hand,
My Grampa does too!

—Composed by his loving granddaughter, Ruthie Cinnamon, and lovingly remembered by all of the Grandchildren. 2p

FOR SALE

FOR SALE—1 Frigidaire Washer Spin Dryer, used 2 months. Tel. 774-3586. 1-2p

FOR SALE—Electric Guitar and Amplifier, like new. Tel. 258-3160 evenings. 2c

FOR SALE
MEYERS LUMBER - RIVER ROAD and HIGHWAY 43

Good supply on hand. Now open from 9 to 5 p.m. daily except on Sunday. 2tfc

FOR SALE—Lawn-Boy Mowers, Moto Mower, Mowers and Tractors; Lombard Chain Saws. Sales and Service. Deeks' Auto Electric, Winchester. Tel. 774-2634. 51-3c

FOR SALE—Strawberry Plants, Dunlop, Paymaster, Vesper, Catskill, Robinson, Redcoat, Superfection. Phone 989-5293 Noons, Nights. Plant early! Earl Bower, Kemptville. 51-2p

TO RENT

FOR RENT—Six room Duplex in South Mountain. Fully equipped, immediate possession. Apply after 6 p.m. to 989-2817.

TO RENT—100 acres of land, 75 tillable. Tel. 821-2887. 2-3c

FOR RENT—Summer grazing pasture available with ample water. Tel. Osgoode 826-2622. 2-4c

FOR RENT—Three bedroom house in Toyes Hill. Furnace, bathroom, modern kitchen. $60 monthly. W. C. MacDonald, Broker, Winchester. Tel. 774-2331 or 774-3022. 2c

HALL TO RENT

For Anniversaries, Private Parties or Receptions, Williamsburg Legion is available. Enquiries should be directed to

LLOYD SMIRLE
Telephone 543-2240
30&alt.

CUSTOM HATCHING

Hens - Ducks - Geese

Turkeys - Pheasants

W. HENDERSON
R. R. 5, Kemptville

Tel. 258-2057

FOR SALE

FOR SALE—Used 4-Burner Electric Leonard Stove; one 17 cu. ft. Refrigerator, in good condition. Tel. 989-2844. 51-2c

FOR SALE—Many Used Vacuums and Uprights for rugs. All in excellent condition. Will accept trade. Authorized Electrolux Dealer. E Berube, Russell. Tel. 445-2181. 51tfc

FOR SERVICE OR SALE—Hereford or Holstein Bulls off Pure Bred sires. Tel. 448-2332, Sullivan Bros., Chesterville. 40tfc

DATSUNS! DATSUNS!

Come in and see our complete line of 1971 Datsuns. Sold and Serviced by your local Datsun Dealer.

BOGART MOTOR SALES
Chesterville, Ont. Tel. 448-2488
52-3c

FOR SALE OR TRADE — Outboard Motor, 35-h.p., electric start with remote controls, two propellers. New power head less than ten hours running. Excellent condition. Will trade for 45-h.p. Manual or Electric, or sell. Apply Box 17, Phone 774-2636. Harvey MacIntosh, Winchester. 1-2c

Marlin-Lindal Cedar Homes



Year round homes — Chalets - A-frames - Motels - Church - Clubhouses.

Distributor for Dundas, Grenville, Stormont, Glengarry and Prescott.

Visit our DISPLAY HOME NOW on Highway 2, 5 miles East of Cornwall

Open Every Day

Marlin-Lindal CEDAR HOMES

R. R. No. 1, Cornwall 931-1668 or 931-1213

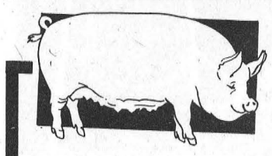

500,000 PIGS TOO MANY IN THE COUNTRY!

Let's eat them up!

32¢ pound

Cut, Wrapped, Frozen, Bacon Smoked,

5¢ Pound Extra, Cut While You Wait

BLOM'S MEATS

Ph. 989-2093 Mountain, Ont.

CLASSIFIED ADS get action

FOR SALE

FOR SALE — Registered Hackney Pony Mare, 7 years old, broke to harness and saddle; Registered Hackney Pony Filly, chestnut, 1-year-old; Pony Cart and Harness. Phone 445-5365. 1-2p

FOR SALE—Strawberry Plants, grown from certified stock, $3.00 per 100; Iris, 35c each; Mauve Glads., 25c doz.; White Beans, 15c lb.; Potatoes. Mrs. Ken. Saunders, Osgoode. Tel. 258-2666 1-3p

FOR SALE — Wedding Gown, size 12, headpiece and veil. For information call 821-2033 after 5:30 in the evening. 52-2p

FOR SALE — 2 Pairs Ladies' Shoes, only worn once, size 8B; 2 pair Cowboy Boots, sizes 1 and 5½. For information Call 774-2108. 1-2p

FOR SALE — Boat Docks and Boat Lifts. Pipes bent to all degrees for Cow Dividers. Also a Portable Welder for sale. Apply to Art's Welding Shop, Winchester. Tel. 774-2732. 1-8p

FOR SALE—1,000 lbs. Cleaned Timothy. Apply to Tom Holmes, Tel. 774-5802. 1-2p

FOR SALE — Camping Trailer, complete with mattresses, cupboards, cooler box, spare wheel and tire. Phone 784-3023. 1-2p

STOP CALF SCOURS — Don't risk unnecessary setbacks and stunting. Treat with dependable, fast-acting Scourex. Another quality Nixon product. Available at LaRose Pharmacy, Winchester. Phone 774-2633. 2c

FOR SALE—200 lbs. Red Clover Seed, cleaned. Good quality, 35c per lb. Robert Holmes, Phone 774-5660. 2c

FOR SALE—1964 Dodge 2-door sedan, 6 cylinder, standard, good condition. Also 22-inch Moffat Electric Range. Tel. 774-2847. 2p

SEED FOR SALE—Red Clover, double cut, 35c lb.; Timothy, 20c lb. Murray Shane, Winchester Springs. Tel. 774-5054. 2c

Musical Instruments

NEW CONN ORGANS and LESAGE PIANOS. Guitars and Amplifiers. Contact Roy Fawcett, Tel. 774-2205, Winchester. 26tfc

GIANT

Auction Sale

EVERYTHING GOES!

Sale Time: 12 Noon

SATURDAY, MAY 15th

You'll find everything from dishes and furniture to electric hot water heaters and baby cribs . . . from carriages and strollers to lawn mowers of every description. Antiques include radios, beds, sideboard, many others. Appliances such as electric ranges, mixers, electric ironer, lamps, sewing machines and many more. Last year over 400 items . . . every item sold. This year EVEN MORE . . . articles too numerous to mention. Goods on display Thursday, Friday evenings previous and day of Sale.

Come on in and "Wheel 'n Deal." Bring something you'd like to exchange for something we've got. We'll talk deal right up to sale time.

ST. PAUL'S UNITED CHURCH
First at Sydney, Cornwall.
Mahlon Zeron, Auctioneer.
Refreshments, Hot Dogs, Hamburgers available. 1-2c

AMELL AUTO PARTS
USED AUTO PARTS

'63 to '69 G.M. Alternators, $8.00 exchange.

'63 to '68 G.M. V-8 and 6 cylinder automatic transmission.

'63 - '64 G.M. and Ford Sedan Windshield, $20 each; $40-$75 exchange.

Seal Beam Head Lights, $1.00 each, or $9.00 per dozen.

100 only New Armstrong Shocks at $4.00 each.

Ford Passenger Differential Units up to '64, $25.00.

All Generators for Canadian-built cars, $6.00 exchange.

Only the best parts chosen from thousands of late model wrecks. All parts guaranteed O.K. when installed by Class A mechanic on duty.

AMELL AUTO WRECKERS
St. Andrews West, Ontario
Tel. Cornwall 932-5603
49tfc

1 New Idea 145 Bush Manure Spreader

1 New Idea 175 Bush Manure Spreader

1 Rotella-Fuga 3 P.H. Fertilizer Distributor

3 Sets 11-ft. Chain Link Harrows

R. H. Beckstead

PARTS & SERVICE

I. H. - Beatty - New Idea

Tel. 535-2103

WILLIAMSBURG

FOR SALE

FOR SALE

To close the Estate of the late Effie C. VanAllen, her residential property, situated on Queen Street, in the Village of Winchester, is for sale. Inspection may be had by contacting Mr. William McRoberts, Winchester, Ontario, and offers will be received by the undersigned:

CASS & CASS,
Winchester, Ontario,
Solicitors to Executrix
1-2c

FOR SALE—Fencing Material—Fence Wire, Steel Posts, Barb Wire, Staples and Spikes. Alex St. Pierre, Tel. 774-2936. 1-4p

FOR SALE—1,000 lbs. Timothy Seed, 15s per lb. Tel. 989-5701. 1-2p

FOR SALE—3-Bedroom Bungalow in Chesterville. Lot 77x182. Tel. 448-2032. 1-4c

FOR SALE—Cattle Box, 18-foot. Excellent condition. Tel. Ken. Murdock, 821-2043. 1-3c

FOR SALE—1968 Charger R.T., rebuilt 440, 375 h.p., automatic; power steering, power discs, keystones, Goodyear polyglas tires, stereo tape. Best offer. Tel. 821-2514. 1-2c

FOR SALE—35 acres of good high land on paved road. Buildings need repair. Priced to sell. Apply to Box 74, South Mountain. 1-2c

FOR SALE — Quantity of Red Clover Seed, cleaned, ready to sow. Ralph Johnston, Tel. 774-5603. 1-2p

FOR SALE—110,000 lbs. Sharing Milk Quota; 27-Can Milk Bulk T ank; 10 good Jersey Cows will go for beef prices. Tel. 826-2349 evenings. 2c

FOR SALE — 40-Inch Electric Range, $35.00; G.E. Wringer Washer, $35.00. Mrs. L. Holmes, Tel. 774-6922. 2p

FOR SALE—Hay, any amount. Tel. 537-2784. 2-4c

FOR SALE — Campfire Trailer, deluxe, very good condition; 2 double beds, spare wheel and tire, mattresses. Tel. 448-3104, Morewood. 2-3c

FOR SALE—Tractor Seed Drill, 15 drill, on rubber. Good condition. Seed, fertilizer, small seed boxes. Tel. 821-2018 Metcalfe, R. R. 2. 2-3c

FOR SALE—14-Ft. Cedar Strip Boat, with bell anchor, priced reasonable. Steven Summers. Tel. 774-2038. 2-3p

FOR SALE—1969 Triumph Motorcycle, 250 c.c., motor rebuilt. Reason for selling - bought a car. Phone 448-2940. 2p

FOR SALE—1957 Nash Metropolitan, good throughout. Can be safety checked. Tel. 774-3428. 2p

FOR SALE — 9-Inch Rockwell Table Saw with motor, blades and stand. 4-Inch Rockwell Jointer with stand and motor. Call 774-2541. 2p

FOR SALE—Western Red Cedar Picnic Tables. Phone 774-2541. 2p

FOR SALE — Boat, complete with heavy duty trailer. Convertible top. 35-h.p. motor with electric start. Tel. 448-2683 after 6 p.m. 2c

FOR SALE—Bunk Beds, in good condition; 1 Electric Broom, like new. Tel. 774-5404. 2p

FOR SALE—Iris, Peony and Dahlia Roots; Antique Cupboard; 2 Female Puppies, mother pure bred German Shepherd. Tel. 774-5320. 2p

FOR SALE—2 Good Lots, central location in Village of Winchester; water, sewer, and gas services available. Apply to H. E. Biccum, Broker, Winchester. Tel. 774-2410 and/or 774-3233. 2-3c

DISCOUNT PRICES

Antennas & Towers For Radios and Televisions

For further information — CONTACT —

Leroy Empey

WINCHESTER, ONTARIO
Phone 774-5064
51-52p



FRANK'S WELDING SERVICE

- Portable Equipment
- Electric & Acetylene
- General Welding
- Repairs & Fabrication
- 24-Hour Emergency Service

GREELY, ONT.
821-2831
821-2557

OTTAWA, ONT.
235-2535

CLASSIFIED ADVERTISING RATES

GENERAL CLASSIFIED—$1.00 minimum (25 words or less) .75 subsequent insertions. Otherwise .04 per word first insertion, .03 subsequent.

CARDS OF THANKS—$1.25 minimum (35 words or less). Otherwise 3½c per word.

IN MEMORIAMS—$1.50 minimum including four-line verse. .50 for each additional four lines (verse).

AUCTION SALES—$1.12 per column inch.

CLASSIFIED DISPLAY—$1.12 per column inch.

Deadline for Classifieds is 2 p.m. Tuesdays. Ph. 774-2524.

WANTED

WORK WANTED—Interior and Exterior Painting and Decorating. Free estimates. For further information call: Ken McLaren, Winchester. Phone 774-6632. 31-1-yr.-p.

WORK WANTED — Will mind children daily, in my home. Please call 821-1749 Metcalfe. 49tfc

WORK WANTED — Carpentry, interior and exterior painting. Don Barkley, Inkerman, R. R. 1. Dial 989-5460. 50-2p

WANTED — Wrecked snowmobiles and late model cars and trucks, required for parts and resale. Apply Amell Auto Parts. Cornwall, Ontario. Phone 932-5603. 46tfc

WANTED TO BUY—Hay, any amount. Tel. 448-2653. 51tfc

WANTED — Springers, for export and Quebec. Apply to Edwin Montgomery, Finch. Phone 984-2237. 52-3c

HELP WANTED — Experienced Hairdresser. Good working conditions. Apply to Nancy Ball. 543-2877, or nights 543-3019. 1-2c

WANTED—Holstein Heifers for export. Must be good size, bred for June to September 1971, pure bred and grade. Phone 774-6800, Irwin Holmes. 2-4c

WANTED — Young Cattle for summer grazing. No bulls. Apply Eugene Belanger, Tel. 774-6106. 2-3p

WANTED—First and second calf Heifers. Also, if you are having a Household or Farm Auction, for satisfaction call Harold Ball at 448-3161 or 774-5212. 2tfc

WANTED—Heifers for summer grazing, $15.00. William Robinson, Metcalfe, R. R. 1. Phone 445-5364. 2-3c

FOR SALE

FOR SALE

Seed Potatoes, certified; Onion Sets; Bulk Early Corn and Peas; Good variety of Flower and Vegetable Seeds. Barb Wire, Staples, Electric Fence Wire, Batteries. Give your Septic System a good clean-out with our special treatment.

HARRISON'S GENERAL STORE
Ormond, Ontario - Tel. 774-2730
2-3c

FOR SALE—1 McCormick 11-row Tractor, adapted Seed Drill. 1 Cockshutt 6-ft. Grain Binder with good canvasses and buncher; 1 large capacity Pull-type Fertilizer Drill; 1 Ferguson Threshing Mill, on rubber. All machinery in excellent condition and priced for immediate sale. John Vlad, R. R. 2, Iroquois. Tel. 652-4160. 2c

FOR SALE—Pure Bred Holstein Bull, sired by Rockman, 10 months old. Also have 6-Can Spray-type Cooler. Best offer. Apply to Raymond Porteous, Tel. 774-5126. 2c

WANTED

DEAD OR ALIVE

I will pick up your dead cattle for the best prices. 24-hour service.

Call Collect

GERARD HEBERT
Phone Crysler 987-5364
or
Chesterville 448-2612

Lic. No. 247-C-70

HYDRAULIC BARN CLEANER

Barn Cleaner with an Hydraulic Drive and Elevator Chute swings on both sides with an hydraulic cylinder. This sort of drive eliminates the gears, belts, clutches, friction discs and wear and tear of parts.

For more information call
Farm Sales and Service
Crysler Ontario
Tel. 987-2064
— OR —

— — without obligation — —
Clip this coupon and mail

.....
name

.....
address

Tel. No. .....

to
L. LAUZON
Machinery Dealer
57 Kenyon Street
Alexandria, Ontario

Installation, Sales & Service throughout the entire Ottawa Valley.

WANTED

WORK WANTED — Brick and Block Laying. For free estimates please telephone 826-2221 or 826-2526 after 5 p.m. 1-3c

WANTED—Experienced man for farm work. Apply to Keyes Smith, Chesterville. Tel. 448-2550. 2c

Plant Operations

Nationview Public School
CARETAKING

Applications are invited from suitably qualified candidates for the Caretaking Contract at Nationview Public School, South Mountain, Ontario. The duties will involve complete custodial maintenance of buildings and grounds and will entail a minimum of 98½ hours weekly. The contract will require the services of at least two people working full time (approximately 50 hours each week); or would suit a married man working full time, his wife half time, and an additional man full time, based on a 40 hour week.

The total remuneration for this contract will be subject to a maximum of $947. monthly.

A modern, two-bedroom apartment can be made available to the successful applicant, if required.

Applications in own handwriting should be lodged with the undersigned on or before 12 noon, Friday, 21st May, 1971.

THOMAS CRUICKSHANK
Plant Superintendent.
305 Baldwin Avenue,
Cornwall, Ontario.
1-2c

DEPARTMENT OF PUBLIC WORKS OF CANADA
CAPITAL REGION
TENDERS

SEALED TENDERS to be addressed to the CHIEF, FINANCIAL AND ADMINISTRATIVE SERVICES, CAPITAL REGION, DEPARTMENT OF PUBLIC WORKS, 301 ELGIN STREET, OTTAWA 4, ONTARIO, and endorsed TENDER FOR CLEANING SERVICE, FEDERAL BUILDING, KEMPTVILLE, ONTARIO, will be received until 3:00 p.m. (E.D.S.T.), THURSDAY, MAY 20th, 1971.

Tender documents can be seen, or can be obtained through the Plan Distribution Office, Room 134, Bonaventure Building, 301 Elgin Street, Ottawa 4, Ontario. To be considered each tender must be made on the printed forms supplied by the Department and completed in accordance with the conditions set forth therein.

The lowest or any tender not necessarily accepted.

W. J. CLUSKEY,
Head, Financial Planning,
Tendering and Contract Awards.
2c

It Pays To Shop

WINCHESTER'S GUARDIAN DRUG STORE

LOW DISCOUNT PRICES EVERY DAY

LaRose Pharmacy
Phone 774-2633

PLUMBING PROBLEMS?



CALL 774-2007
DURANT'S
Plumbing & Heating
WINCHESTER, ONTARIO

ALLAN ENNIS

Excavating Contractor

FOR ALL TYPES OF EXCAVATION

TEL. 774-2308

If No Answer, Call 774-5213

WINCHESTER, ONT.
5Btfc

NOTICES

NOTICE

Oil Furnaces, Water Pumps, Weeping Beds, Installed and Serviced.

Plumbing Supplies Sold.
For Free Estimates, Call

PAUL BARKLEY
South Mountain. Tel. 989-2844
51-2c

NOTICE

Beef and Pork by the side or quarter. Slaughtering Tuesdays till further notice.

LEVERE'S
SLAUGHTER HOUSE
Phone 652-4639
Brinston, R. R. 1.
50tfc

ATTENTION, FARMERS

Place your order now if you plan to have a Silo erected this year. We sell HALLMAN STAVE and POURED CONCRETE SILOS. Contact

McLELLAN FARM SUPPLY
R. R. No. 2, Mountain
Phone 989-6116
2-3c

NOTICE

Wheel Alignment and Balance

We are equipped with up-to-date equipment and an experienced man to do your job.

BOGART MOTOR SALES
Chesterville, Ont. Tel. 448-2488
52-3c

FARMERS

Work over your soft ground with Open-Cage Dual Tractor Wheels. No packing or rutting. Fast 15 seconds on or off. All sizes. Contact

McLELLAN FARM SUPPLY
R. R. No. 2, Mountain
Phone 989-6116
2c

NEED A COPY — of Licences, Stock Sheets, Annual Returns, Extraction from Books, Documents, Diplomas, etc.? You may get them at our Department of Transport Office for Vehicle Plates and Permits — 9 to 5; Wednesdays and Saturdays — 9 to 12.

Phyllis Henderson - 774-2808
52tfc

New Policy

ALL VETERINARY MEDICATIONS

10% OFF

LaRose Pharmacy
Ph. 774-2633
Winchester

GLEN-STOR-DUN LODGE
(Home for the Aged)
REQUIRES

REGISTERED NURSE

IDEAL WORKING CONDITIONS

Apply in writing, stating experience and salary expected, to

MRS. H. HUFF
Nursing Supervisor
P.O. Box 373,
Cornwall, Ont.

ATTENTION FARMERS

You will receive the best prices for your dead, sick and disabled cows and horses. We have no collectors, you deal directly with us. You have added benefits of the money usually paid to collectors.

24 hr. service - 7 days a week

Call Collect to:

HERB LOUCKS
Winchester. Tel. 774-5256
or
GUY MACHABEE
Crysler. Tel. 987-2818

Collector's Lic. No. 182-C-69
Receiving Plant, St. Albert
134-RP-69

NOTICES

SPECIAL NOTICE
. . . Spencer Spirella

I am now working Spencer Spirella from my residence at Smiths Falls. Excellent Sale this month on several materials. Separate discount allowed if you can come to my apartment for fitting. Appointments appreciated.

Mrs. Ethel Serviss
2 George Street, Apt. 2B
Smiths Falls, Ont. Tel. 283-7080
1-4c

NOTICE

We now offer a Trucking Service for Custom Slaughtering, Mondays only until further notice. Please contact John Francis, Phone Iroquois 652-4630. We slaughter Pork and Beef on Mondays, and on Wednesday Beef only, at Earl's Meats, Chesterville. Tel. 448-2324. 15tfc

NOTICE

We have the Equipment and Crew . . . to do the Job for you!

- Building Contractor
- Building Material Order Centre
- Dairy, Beef, Hog, Poultry, Hay, Grain and Snow Equipment.
- Farm Implements and Accessories
- Power Lawn and Garden Equipment.

— Contact —

McLELLAN FARM SUPPLY
R. R. 2, Mountain, Ont.
Dial 989-6116
50-52-2-4c

USTEL MOTOR SALES (1969) LTD.

62 Lombard Street
SMITHS FALLS, ONTARIO
Phone 283-1155

GENERAL MOTORS DEALER
Chevrolet, Oldsmobile, Pontiac, Buick, Chevrolet, G.M.C. Trucks
THE FULL LINE DEALER

If you are looking for Used Cars or Trucks, we have the very best selection.

— Contact —
HENRY B. WILSON
South Mountain, Ontario
Phone 989-2032
46-4c

THIBEAULT

Paving & Cartage

729-2436

244 Carleton Avenue
Ottawa 3, Ontario

SPECIALIZING IN DRIVEWAY SEALER

ASPHALT ● LANEWAYS
PARKING LOTS
● PATCHING ●

SEAWAY TREE REMOVAL

- TRIMMING
- DOCK CONSTRUCTION
- PILE DRIVING
- REPAIRS

— Phone Collect —
283-7822

Sullivan Bros.

GENERAL CONTRACTORS

- BUILDING MOVERS
- AIR COMPRESSORS
- PIT-RUN GRAVEL and FILL
- CRUSHED ROAD and CEMENT GRAVEL
- DOZERS — for Fence Line Removal

Phone Chesterville

448-2660

JUTRAS

SALES & SERVICE

BARN CLEANERS, MANURE STACKERS, BULK COOLERS, SUPERIOR SILOS, SILO UNLOADERS

W. M. WAMMES

R.R. 2 OSGOODE, ONT. PH. 826-2394

NOTICES

NOTICE

We have a full line of Westinghouse Appliances in stock. 20% Discount on all purchases.

BOGART MOTOR SALES
Chesterville, Ont. Tel. 448-2488
52-2c

PERSONAL—Hygienic Supplies (Rubber Goods) mailed postpaid in plain, sealed envelopes with price list. Six samples, 25c; 24 samples, $1.00. Mail-Order Dept. M-57, Nov.-Rubber, Co. Box 91, Hamilton, Ontario.

NOTICE

Be sure to see **Lynn Dowser** for the best deals in New and Used Cars and Trucks.

Ray McCaffrey Automobiles Ltd.
Chevrolet, Oldsmobile Dealer
STITTSVILLE, ONT.
Tel. 836-1271 or Metcalfe 821-2236
51tfc

Vice & Craig Ltd.

FUNERAL HOMES
METCALFE, WINCHESTER AND CHESTERVILLE

774-2120

one convenient phone number serves all three locations

Ambulance Service

FREE

BATTERIES

One Year's Supply

With the purchase of an Electone Hearing Aid from

SUMMERS HEARING AID CENTRE

Winchester, Ontario

Tel. 774-2606 for appointment

EXTRA BONUS: this month only

FREE BATTERY TESTED

PROFESSIONAL DIRECTORY

GRAHAM L. CASSELMAN
C. L. U.
Crown Life Insurance
Group Life Insurance - Pension Plan
Phone 774-3104 Winchester

MONUMENTS
Where you Buy the Best for Less
Satisfaction Guaranteed
No. 1 Granite Only
Cemetery Lettering
DWIGHT H. CROWDER
Phone 535-2683 Williamsburg

ROSS McCONNELL MONUMENTS
(Successor to L. D. Wells)
CEMETERY LETTERING
Open Evenings and Week-ends
See our many selections.
WINCHESTER, ONT. 774-3349

SUMMERS INSURANCE SERVICE TELEPHONE 774-2515

A Complete Insurance Service for all lines of Fire and Casualty Insurance.

FLOORING SERVICE

Sanding Old and New Floors
Wall and Floor Tiles
Carpeting
Established 1947
H. A. HARPER
Brockville, R. R. 4
Telephone 342-1323
23tfc

ROCK OF AGES FAMILY MONUMENTS *Authorized Dealer*

◀ Look for this seal. It's your guarantee of permanence.

J. L. KINKAID
Morrisburg
Phone KI 3-3184

"Cemetery Lettering"

Fred S. Coons
INSURANCE
For Prompt Service Call
CHESTERVILLE Ph. 448-2398

H. W. Algate, R.O.
OPTOMETRIST
Chesterville Community Hall
Thursdays—by appointment only
Tel. P. J. Gilroy's 448-2807

R. BRYSON PATTERSON
OPTOMETRIST
Office Hours: 9 - 12 — 1 - 5
Closed All Day Wednesday
For appointments Ph. 258-2274
Prescott Street, Kemptville

MELDRUM and JOHNSTON
Ontario Land Surveyors
W. J. JOHNSTON, O.L.S.
Tel. 774-2414 P.O. Box 394
Henderson Crescent
WINCHESTER, ONTARIO

Life Insurance
District Representative Of
The Mutual Life Assurance Company Of Canada
LYALL M. CROWDER
South Mountain, Ontario
Telephone 989-2154

Alex Scott
Representative
REAL ESTATE
Member Central St. Lawrence Real Estate Board
Gordon W. Thom, Morrisburg
Real Estate Broker
Office 543-2133 - Home 652-4167

THE ROYAL CANADIAN LEGION
Branch 108, Winchester
Meets on the Fourth Monday of each month in the Legion Hall, Winchester, at 8:30 p.m.
All War Veterans Welcome
J. O. McCONNELL, President
ROY HOLMES, Secretary
Hall Rentals, R. McCONNELL
ARCHIE RICE, Treas.

THORNE, GUNN, HELLIWELL & CHRISTENSON
SUITE 400, CONGILL BUILDING
275 SLATER STREET, OTTAWA
TELEPHONE 233-7715
Chartered Accountants

Other Offices in Centres Across Canada and in the Caribbean Area.

Real Estate Wanted!

FARMS, HOMES, BUSH, STORES, ACREAGE

- CALL -

Ann Van Sleuwen - Ph. 774-3022

W.C. MacDonald

REAL ESTATE BROKER

Ph. 774-2331 Winchester

Williamsburg District News...

Williamsburg

Mrs. Peter Laushway and Diane of Prescott, spent Saturday with Mr. and Mrs. Claude Casselman.

Mrs. Leila Barkley and Mr. and Mrs. Ralph McConnell of Cornwall spent Sunday evening with Mr. and Mrs. Bismark Barkley.

Mr. and Mrs. Jerry Fortin and boys of Ottawa, spent Sunday with Mr. and Mrs. Russell Morrow and family.

Mr. and Mrs. Mervyn Wells and Carson, Ottawa, spent the weekend with their parents, Mr. and Mrs. Graham Wells.

Mother Day visitors at Mrs. John Errat's were Mr. and Mrs. James Fulton and family of Hulbert; Mr. and Mrs. Morley Erratt and family of Winchester; Mr. Larry Steven of Chesterville, Mr. and Mrs. Graham Wells and Carson and Mr. and Mrs. Gerald Erratt and family of Morrisburg.

Miss Minnie Pharaoh and Mrs. Nina Woods are leaving on Thursday by plane to spent some time in Europe.

Rev. D. L. Gordon and Harold Algire are patients in the Winchester District Memorial Hospital. All their friends wish them a speedy recovery and home soon.

United Church Women Meet

The Williamsburg United Church Women held their May meeting on Tuesday evening at 8 p.m. in the church hall with 24 members answering the Roll Call with a Bible verse including 'love'.

Mrs. Lynden Barkley opened the meeting with a poem, Hymn 'O Love That Will Not Let Me Go' and prayer.

During the business it was decided (1) to pay balance owing on the kitchen; (2) to buy one new table and 30 stacking chairs. (3) to give $25 to Rideau Hill Camp.

Mrs. John McIntosh reported on the Foster Child. Four U.C.W. members have donated the necessary amount for four months.

The U.C.W. members appreciated and were indeed grateful to Mrs. Nash for her most generous monetary gift and to Mrs. Parker Locke for the 1000 place mats.

The Spring Thank offering will be held on May 13th, at 8 p.m. in the church hall with Mrs. Ken Barron - a member of the Westcliffe Bible Translators, showing pictures on this work.

The June meeting of the U.C.W. will be held on Wednesday afternoon June 2nd at 2 p.m. at Mrs. Hugh Thompson's cottage. All ladies of the church are cordially invited to attend.

Mrs. Gerald Adams and Mrs. Clifford Knapp presented a very interesting worship and Program taking "Love" as the theme. Hymn 330 - "Love Divine" was sung, followed by prayer. The scripture, 1st Corinthians Chapter 13, was read from the New English version.

Appropriate readings and meditations were given on the theme- "Love is a great thing". "God Thou Art Love." The offering was taken and dedicated. The program closed with a poem on "Thoughtfulness" after which Hymn 148 'Breathe on Me, Breath of God', was sung.

A delicious lunch was served by hostesses Miss Beatrice Saddlemire and Mrs. Lyle Hess.

Winchester Springs

Mr. and Mrs. Graham Casselman have arrived home from a trip to the Southern States and Mexico.

Mr. and Mrs. Harry Holmes were dinner guests on Mothers Day of Mr. and Mrs. George A. Holmes and children in Ottawa.

Visitors of Mrs. Abram Bailey recently were Mr. and Mrs. H. Potter of Kemptville, Mrs. Keitha Morrow of Winchester, Mr. and Mrs. Dudley Smail, Mrs. Jay Bailey, John and Charles Bailey of Brinston.

Mr. and Mrs. Fraser Bolton and family of Port Hope spent the weekend with the former's parents, Mr. and Mrs. George Bolton.

Mr. and Mrs. Keith Allison and family of Belleville, entertained the former's parents, Mr. and Mrs. R. S. Allison on Mother's Day at the Country Kitchen.

Mr. and Mrs. Cecil Pollock and Mr. and Mrs. Charles Pollock were entertained on Mother's Day by Mr. and Mrs. Mockett at Ottawa.

Mr. and Mrs. Cecil McIntosh left by plane on Saturday for California to visit their son, Rev. and Mrs. Ronald McIntosh and family.

Mr. and Mrs. Carl Robinson spent the weekend in Montreal.

Mr. and Mrs. Wm. Clarke had dinner on Tuesday with Mr. Thos. Johnston and Mr. and Mrs. Ralph Johnston.

Mr. and Mrs. Fred Cunningham of Morrisburg, Mr. and Mrs. Bismark Barkley of Williamsburg, and Mr. and Mrs. Egerton Barkley and Brian of Elma called on Mrs. Thos. Cunningham.

Mr. and Mrs. G. Melo, Mexico City, were dinner guests of Mr. and Mrs. Graham Casselman at the Camino Real Hotel, Mexico City.

Mr. and Mrs. Bob McPherson and boys of LaSalle, Quebec spent the weekend with the former's parents here.

Callers of Mrs. Aden Casselman, were Mr. and Mrs. Graham Casselman and Janice, Mrs. Victor Riddell of Dundela, Mr. and Mrs. Clifford Casselman and Kim of Morrisburg, Mrs. K. Leyenaar and Mrs. Dalton Robinson and Mr. Percy Casselman.

Mr. and Mrs. Geo. Ward and John, and Mr. andMrs. Geo. A. Holmes, LeeAnne and Julie of Ottawa spent Saturday with Mr. and Mrs. Harry Holmes.

Mr. and Mrs. Graham Casselman, Mr. and Mrs. A. Stockhouse, and Mr. and Mrs. G. Leroy were luncheon guests of Mr. and Mrs. G. Melo at their home in Mexico City.

Mr. and Mrs. Graham Casselman and family had dinner Sunday night with Mr. and Mrs. Douglast Casselman, Morrisburg.

Strader's Hill

Congratulations to Mr. and Mrs. Russell Whitteker of Brinston on the birth of a son.

Mrs. Cecil Hanson accompanied by Mrs. Ricky Shaver of Dunbar, visited Mrs. Ed Hanson of Williamsburg, a patient in the Winchester Hospital.

Miss Barbara Hummell and Barry Beckstead motored to Brockville, Saturday, where they spent the day with Mr. and Mrs. Don Scobie, with Miss Bonnie Hummell returning home with them, where she spent the weekend with her parents Mrs. Scobie Sr., and Mrs. Fred Beckstead to Mother's Day dinner.

Mr. and Mrs. Allan Beckstead and children of Mountain, spent Saturday with Mr. and Mrs. Lloyd Beckstead and Larry.

Mr. Carl Beckstead spent the weekend with his parents, Mr. and Mrs. Johnny Beckstead and family.

Sunday visitors with Mr. and Mrs. Cecil Hanson were: Mr. Ed Hanson, Donna, John and Conny, Williamsburg; and Mr. and Mrs. Lee Hummell.

Mr. and Mrs. Acil Cook of Hainesville and Mr. and Mrs. Lein Seiling and family of Hulbert spent Sunday with Mr. and Mrs. Ernie Serviss and girls.

Miss Joan Adams visited Mrs. Alton Riddell Thursday.

Miss Nina Casselman of Williamsburg spent Sunday with Mrs. Aggie Casselman and Mahlon.

Mr. and Mrs. Don Scobie of Brockville entertained Ricky Shaver and Kimberly of Dunbar.

Mr. Brian Casselman spent the weekend with his parents Mr. and Mrs. Ivan Casselman. Also Miss Linda Casselman and Jerry Langstaff of Cornwall were Sunday evening visitors.

Mr. and Mrs. Ernie Serviss and girls spent Saturday evening with Mr. and Mrs. Lawrence Johnston and girls.

Mr. and Mrs. Lloyd Beckstead and Larry, spent Mother's Day with her mother Mrs. Ethel Bolten who is spending sometime with her sister at Kemptville after returning home from the hospital the past week.

Colquhoun

The May meeting of Osnabruck Centre Women's Institute was held at the home of the President, Mrs. Lelia Grandau assisted by Secretary-treasurer, Mrs. Jennie Flegg.

After the opening exercises and repeating the Lord's Prayer in unison, the roll call was answered by 22 members and five visitors.

The Smile for the Month was given by Mrs. Robert May.

Mrs. Delbert Flintoff, district director give her report of the executve meeting held at Newington, April 22. The Stormont district Annual meeting will be held at Moose Creek, May 26. Mrs. Grandau, Mrs. Flintoff, Mrs. Hollister and Mrs. Bush are the voting delegates.

A donation will be sent to District Secretary-Treasurer, Mrs. Thorold Shaver.

Mrs. Jennie Flegg, a delegate to Guelph, gave a splendid report of the officers conference. At present, in 1300 branches there are 31,000 members. Plans were made for Pleasant Valley Cemetery Service on June 20th.

In the absence of Mrs. C. Collins, a paper on resolutions was read by Mrs. Flintoff. Several poems were read by Mrs. Bush, Mrs. Grandau, Mrs. Flintoff and Mrs. Dave Rutley.

Mrs. Charlie Bush was in charge of the social time, and Mrs. Flegg was the winner of the contest.

A lovely lunch was served. Assisting the hostesss were Miss Eva Baker and Mrs. Glen Hollister. Mrs. Marc Arthur gave the appreciation.

Lifelong Chesterville Resident William Harvey Elliott Dies

William Harvey Elliott, a lifelong resident of Chesterville, died April 29th in his 66th year.

A son of the late Mr. and Mrs. William Elliott he married the former Stella Scott who survives.

Also surviving are two daughters, Mrs. Desmond Wheeler (Betty), Chesterville; Mrs. Paul Beauregard (Reta), Cornwall; one brother Harold of Chesterville as well as several nieces and nephews. One sister, Belle, predeceased him.

A member of the Presbyterian Church funeral services were conducted by Rev. T. H. Boyd of Morrisburg at Vice and Craig Ltd. Funeral Home, Chesterville at 1:00 p.m. Saturday, May 1st.

Pall bearers were Alfred Carkner, Clifton Merkley, Dalton Elliott, Carl Edgerton, Mac Hummell and Andy Anderson.

Interment was at Maple Ridge cemetery.

List Bookmobile Visitation Dates

The United Counties Bookmobile will visit the following locations during the week commencing May 17th, 1971.

On Wednesday, May 19th, Sunnybright, 10:00 - 10:15; Elma - 10:25 - 11:30; Dunbar - 11:30 - 12:00; Maple Ridge - 1:30 - 3:00; Monkland - 3:30 - 4:00; Osnabruck - 4:30 - 4:45.

Elma News

Mr. and Mrs. Melvin Dillabough accompanied Mr. and Mrs. Arnold Shaver, of South Mountain to Ottawa, and had dinner at the Green Valley restaurant on Mother's Day.

Mr. Ralph McPherson spent two days in Toronto, last week.

Mr. and Mrs. Graham McPherson and Miss Jean Armstrong visited Mr. and Mrs. Hubert Casselman, Mr. and Mrs. John Casselman and Charles at Mr. and Mrs. H. Casselman's cottage, on Saturday.

Mr. and Mrs. Wesley Loughridge, Cardinal, were supper guests of Mrs. Bradford Loughridge, on Mother's Day.

Mr. and Mrs. Graham McPherson spent Sunday with Mr. and Mrs. C. M. Killen and girls, Kingston.

Mr. Verne McMillan, Cardinal, visited his mother, Mrs. Wilfrid McMillan, on Sunday.

The Elma Couples Club met in the Church Hall on Thursday evening, May 6th, with the president, Hugh McMillan in charge.

The meeting was opened by the president reading a poem entitled, "Faith", followed by hymn 579, "We Plough the Fields and Scatter."

The roll call showed an attendance of 16 members and three visitors present. The minutes of the previous meeting were read and approved.

A "Thank-You" Note from Evelyn and Bernice Barkley was read by the secretary.

It was decided to do some church landscaping as soon as possible.

The program committee for this meeting was Maurice and Hazel Beckstead, Hugh and Roma McMillan.

Maurice read the Scripture, Ruth 1:10, followed with prayer by Hugh. Hazel read a poem entitled "Income Tax Blues."

Hymn 392, "Thou Gracious God, Whose Mercy Lends," was sung. Hugh read a very impressive article entitled "Mother's Love," which he composed, also a poem "May".

June Boulerice showed some very interesting movies, taken by her husband, of the icebergs in the Greenland area, and of the telephone cables being buried in the ocean from Baltimore to France. Maurice moved a vote of thanks to June and presented her with a gift.

Maurice conducted a contest on jumbled letters of Bible names on jumbled letters of Bible women and men's names, while the lady conveners prepared a tasty lunch, and the usual social hour was enjoyed by all present.

Earl McIntyre Cardinal Police Chief Resigns

Earl McIntyre, chief of police for the village of Cardinal for the past 12 years, has resigned and will be leaving Cardinal to take up a post with the Napanee police department on May 17. The resignation of the police officer was accepted with deep regret by village council. The council will approach the OPP to obtain temporary police protection until such time as more specific arrangements can be made.

It is not immediately known if the village will continue with its own police force or whether it will opt in favour of the policy of several other communities in the province who are being partially policed by the OPP.

It is understood that on joining the Napanee force Officer McIntyre will receive an ear promotion to sergeant.

Special Day On May 21

In vivid splashes of color, Canadian students portray the part of Canada they know best in a folio, to be used by Ontario students to mark Commonwealth and Citizenship Day on May 21.

The 12 works, one from each province and territory, were selected from over 100 submitted to the Ontario Department of Education by other education departments across Canada. The artists range in age from six to 17. Youngest contributor was six year-old Mary Anne Winzer of the Yukon Territory with a painting of a brilliantly colored paddle wheeler. Lee Bowyer's fine artistic touch is readily appreciated in his scene of a mine at Yellowknife, Northwest Territories. Lee is 15.

The Ontario selection is a semi abstract landscape by John Meredith, 17, a Grade 12 student at Barrie North Collegiate Institute.

The originals were submitted in sizes up to 21 x 31. The final selection was made by Department art program consultants John Emerson, Ray Blackwell and Isobel Lindsay in co-operation with R. A. Thomas and R. H. Goddard who were responsible for this year's program.

The program urges Ontario students, through the medium of art, photography, books and poetry, to look at Canada as it is seen by other Canadians and as they see it themselves.

In a message to students, Minister of Education Robert Welch states that the young artists hav shown that they have strong, positive feelings about Canada.

Smith's Studio
• PORTRAITS
• GROUPS
• PASSPORTS
Specializing in Photography of Children
B & W and Color
82 Kyle Drive - Ph. 543-2873
Morrisburg

Big May Sale continues with
BRIGHT LIGHT BUYS
CANADIAN TIRE

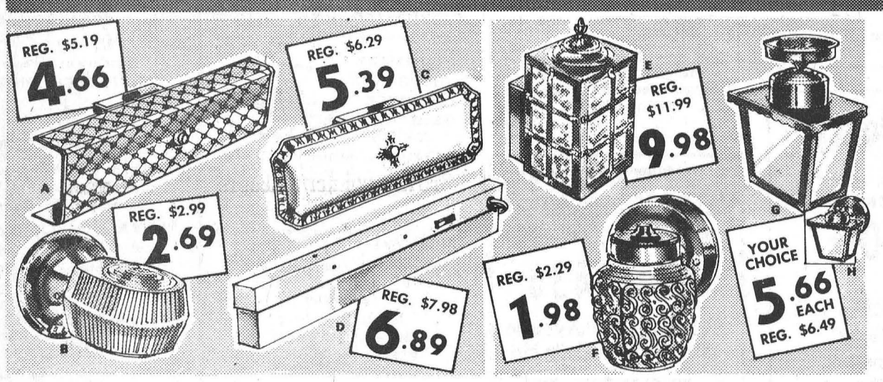

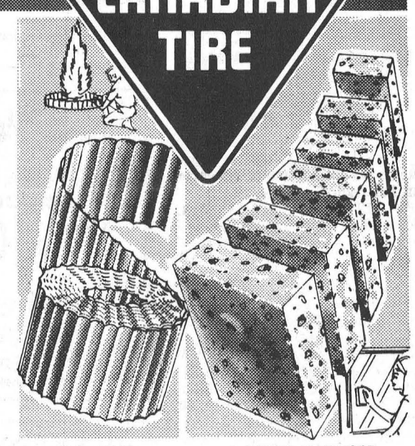

A. 2-LIGHT BATHROOM WALL FIXTURE
Chrome-plated steel holder with shaver outlet; 14 x 4" non-glare glass shade, attractively patterned. 3" deep. 4.66

B. RIBBED GLASS WALL FIXTURE
Ideal bathroom light with white glass shade; clear lens. Enamelled base with shaver outlet. 6½" long, 4" deep. 2.69

C. STREAMLINED BATHROOM FIXTURE
2-light chromed holder with shaver outlet; white glass non-glare shade with amber border design. 12½" long. 5.39

D. FLUORESCENT UTILITY FIXTURE
White enamelled holder; white plastic diffuser. Measures 18¼ x 3⅝ x 1¼" deep; on/of switch; cord and plug. 6.89

E. COLONIAL-STYLE LANTERN
For outdoor wall. Black enamelled frame and holder; amber glass. About 5½" wide. 9.98

F. PORCH or WALL FIXTURE
Black enamelled metal holder; clear, scroll-molded glass. 4⅜" deep. 1.98

G. OUTDOOR CEILING LANTERN
Satin-black enamelled finish; frosted glass. Scalloped steel frame. 8" drop. 5.66

H. OUTDOOR WALL LANTERN
5½" deep with circular wall bracket. 5.66
Similar to above with grounded outlet. Reg. $8.29 7.39

20-ft. VINYL
Lawn Edge
REG. 79¢ .66
4" wide flexible corrugated border; easy to cut. Permanent green.

6 JUMBO CELLULOSE
Sponges
REG. 79¢ .66
Soft, durable and absorbent. 6 x 4 x 2" sizes, for household and car cleaning chores.

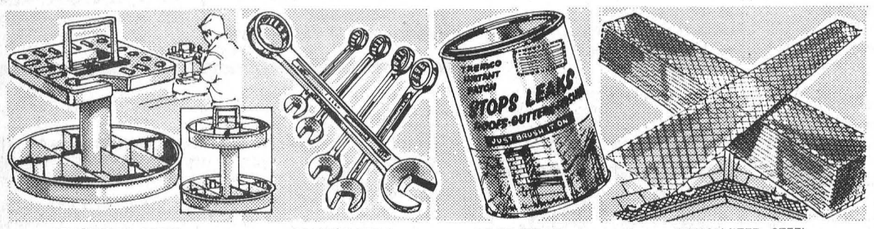

REVOLVING PARTS or
Tool Holders
YOUR CHOICE 1.69 EACH
Durable, high-impact plastic with ball-bearing base; 11" diameter, 10" high with carry handle.

COMBINATION
Wrench Set
SPECIAL 1.99
5 combination box/open-end- 3/8" to 5/8" sizes. Metal bracket holder.

ROOF-REPAIR
Compound
REG. $1.95 1.69
Stops leaks in roofs, gutters, flashings, etc. 1-quart can.

GALVANIZED STEEL
Trough Trap
SPECIAL 1.99
Rust-resistant steel mesh keeps eaves clear of leaves. 10-piece pack of 32" lengths covers about 26-ft. of trough.

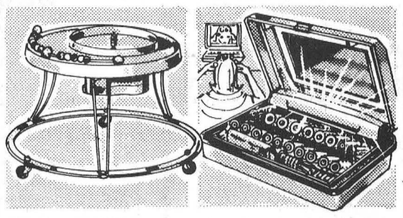

ROUND-DESIGN
Baby Walker
REG. $9.95 7.59
Extra stable, chromed tubular steel frame, plastic body, spring-slung seat.

CLAIROL 20-CURLER
Hairsetter
SPECIAL 28.88
Huge value features lighted make-up mirror, 13 x 9¾ x 3" two-tone carry case.

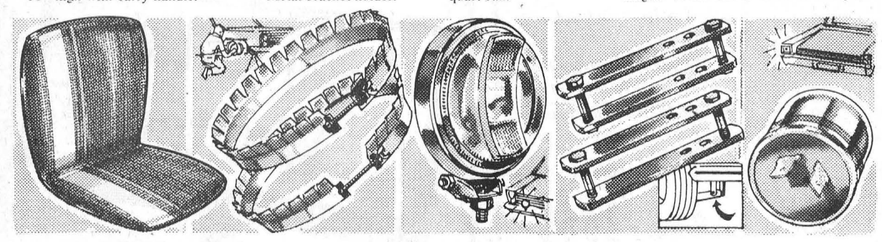

RACY LE MANS
Car Cushion
REG. $2.69 2.33
17¼ x 35½" cool seat and back cushion with anchor flap. Off-centre stripe.

HEAT-DISSIPATING
Brake Fins
REG. $5.29 4.66 PAIR
Aluminum fins fit most cars with 9" to 11" brake drums on front or rear wheels.

5" AMBER
Fog Lamp
REG. $5.49 3.49
Stainless steel body, universal bracket. 12-volts.

REAR SPRING-LIFT
Shackle Kit
REG. $6.89 5.88 PAIR
Heavy duty spring shackles, tempered steel bolts, self-lock nuts.

TURN SIGNAL
Flashers
12-volt 2-terminal, most cars .98
HEAVY DUTY TYPE most cars Reg. $2.49 1.88



'JELINEK'
Tennis Racquet
Laminated 7-ply hardwood frame; twisted nylon stringing; leather grip. Reg. $5.29 3.98

Slazenger 'Demon' Racquet
Ash frame; tan leather grip; twisted spiral nylon stringing. Reg. $14.49 11.88

Folding Golf Cart
Lightweight tubular frame; 10" wheels, solid tires. Push-button folding handle; wide-span wheels fold automatically. SPECIAL 9.99

Ray-O-Vac Lantern
6-volt flood/spotlight, red flasher on swivel head; separate switches. Swing-up handle; heavy duty battery. Reg. $13.44 9.88

Apply for a Canadian Tire CREDIT CARD
EXTRA! Cash and Carry BONUS COUPONS
CANADIAN TIRE ASSOCIATE STORE
Phone 535-2845
W.P. HENOPHY LIMITED - WILLIAMSBURG

Shell Chemicals
SHELL

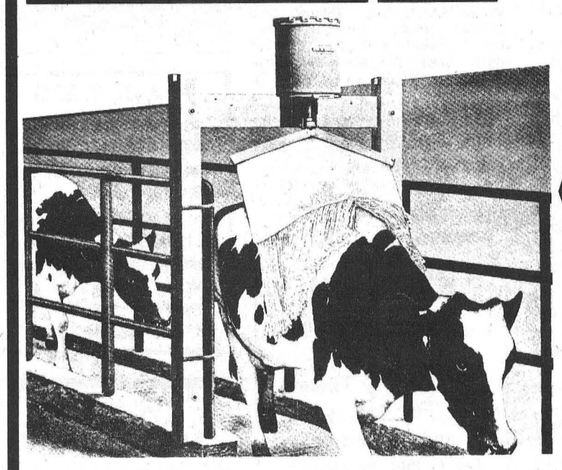

WALK WAY AUTOMATIC OILER BY SHELL

SPECIAL THROUGH MAY ONLY $51.00

LIKE AN AUTOMATIC SPRAYER AT ONLY A FRACTION OF THE COST

For an amazingly low price you can have an automated system of stock-pest control. With the Walk-Way, each animal is automatically treated with insecticide daily. One oiler protects your whole herd — regardless of size. And the Walk-Way doesn't waste insecticides. Every bit goes on the animal — not onto the ground or into the air. What's more, it's maintenance free — no nozzles to clog, no tricky pumps, no complicated parts of any kind. With the Walk-Way, you just fill it and forget it. It's the labor-saving way to complete stock-pest control.

For more information call . . .
S.G. BLACK FUELS LTD.
WINCHESTER
774-2109 phones 774-3045
Farm Service
SHELL

Lions Walkathon Boosts C.C. Fund By Nearly $10,000.00

With all proceeds ear-marked for the Community Centre rebuilding fund, Metcalfe and District Lions Club Annual Walkathon proved to be the most profitable ever staged in the district.

Walk officials announced late Sunday night that when all returns are in the final figure will be in excess of $9,500.00. Five hundred and sixty-two walkers of all ages left the starting point at Leo's Livestock Exchange early on the beautiful sunny May morning and four hundred and sixty-one completed the trek.

Club President, Harold Cowan, was judged the 'slowest' walker, but this he explained was because of the heavy load of 'pledges' he was carrying. President Harold was walking for nearly $20.00 a mile and many of his backers paid in advance.

Melvin Tomkins and Adelard Bourbonnais, who earned the title of 'oldest walkers' one year ago, retained their title when both finished in good spirits.

"Jet" First In

Metcalfe 'Jet's' star forward, Rupert McDonald, was first to cross the finish line completing the 20-mile hike in three hours and five minutes.

Mrs. Donald McIntosh, a teacher at Metcalfe Public School, was the first of the 'weaker sex' to reach home base. She arrived shortly after 'Noon'.

School children and high school students from the entire district participated with ideal weather conditions prevailing and Lion members acknowledged the kind coooperation of residents along the route, and also police officials from both the O.P.P. and Gloucester Police Department.

Peter Griffin, who only recently moved to the district, set up and staffed the excellent communications system with headquarters located at the finishing point.

Not All Youngsters

It was very evident that not only the young generation is eager to see the new Community Centre take shape.

As was expected Agricultural Society Vice President, Jim Rowan, finished the walk, as did former Community Centre Chairman, Bill Armstrong. Cecil Reaney, only recently appointed C. C. Chairman, also made the long arduous journey.

Several other 'Fathers' were noticed on the route and most were accompanied by sons and daughters.



Three Hours, Five Minutes

A Community Centre serves many purposes and not one of the least of them is providing hockey facilities for boys of all ages throughout the entire community.

Rupert McDonald, above, realizes this since he has been associated with the Lions hockey program since its inception and for the past three seasons has been one of the leading marksmen with the Metcalfe 'Jets'.

Rupert is anxious to see a new building arise from the twisted debris that was once the busy centre, and was one of the first to volunteer to participate in last Saturday's walkathon.

Rupert left the starting point at three minutes after eight in the morning and three hours and five minutes later crossed the finish line.

Peter McCooeye, a former goalie with the Jets and now a member of the Lions Club was on hand to welcome his old team mate and present a colourful certificate.

The two are shown above with the blackened remains of the old centre in the background.

-Press Staff Photo

Mothers Walk

Many area mothers, aware that the next day was 'their' day, when they would be relieved of household drudgery, joined the procession and their efforts were greatly appreciated by the sponsoring Lions Club.

Those in charge of extensive planning efficient handling of the important project were Lion's Club President-elect Peter Smygwaty, and club members Peter McCooeye, Martin Rowan, Lee Nolan, and Don McIntosh. They were ably assisted by fellow members, as well as, wives and families of club members.

Also greatly appreciated were the efforts of Dr. C. E. L. Morrow and several trained nurses who kindly offered assistance.

"Everyone co-operated", said President Harold Cowan, "and when this happens the results are always highly successful".

Response Overwhelming

"The response has been overwhelming", reports East Osgoode Memorial Community Centre Board chairman Cecil Reaney, "and we are unable to find proper words to express our gratitude to individuals and organizations who have contributed so generously to our rebuilding fund".

Mr. Reaney, who had trekked the 20 miles in last Saturday's walkathon, had just been informed the Lion-sponsored project had realized close to $10,000. and he drew attention to the previous $5,000.00 contribution from the Lions.

The efforts of the service club are greatly appreciated, he said, but equally appreciated are the continuing fund-raising projects being carried out by all community organizations.

"At a later date," said Mr. Reaney, "we will be publishing a complete list of all organizations who have supported our drive, as well as, the total of all individual donations".

"We on the board feel confident the new building will be completed in time for Metcalfe Fair", concluded the board chairman, "and the thousands who attend the annual exhibition will see evidence of what can be achieved through united effort."

Final Tribute Paid Mrs. William Hitsman

Mrs. William Hitsman, the former Sarah Morrison, died at Winchester District Memorial Hospital May 5th, in her 81st year.

Born at Metcalfe she was a daughter of the late Robert Morrison and his wife the former Elizabeth Corniel. On June 14th 1911 she married William Hitsman.

Following their marriage Mr. and Mrs. Hitsman resided at Russell for 35 years but more recently Mrs. Hitsman has been residing with her daughter, Mrs. Nelson Bellinger, at Van Camp.

Besides Mrs. Bellinger (Violet), the late Mrs. Hitsman is survived by two other daughters and three sons: Daniel of Winchester; Mrs. George Cuddon (Inez), Toronto; Clement and Dalton, Ottawa; and Mrs. Marjorie Fisher, Kingston.

Also surviving are three sisters and one brother: Mrs. Emma Wallace, Mrs. Wesley Reaney, Mrs. Gordon Waddell and David Morrison. She was predeceased by 5 sons.

Funeral service at Vice and Craig Funeral Home, Winchester, was conducted by Rev. A. J. MacDonald and Rev. Mansell Atkinson at 2:00 p.m. Saturday May 8th.

Pall bearers were Jas. Levere, Ray Guy, Lorne Crowder, Russell Arbuthnot, Ben Crowder and Baden Renwick.

Interment was at Springhill Cemetery.

Leonard W.I. Executive Meets

Members of the Executive Committee of Leonard Women's Institute held a meeting on Thursday evening at the home of Mrs. P. Van Vliet.

After admiring Mrs. Van Vleit's 5 months old twins, the meeting started at 8:30 p.m.

Among the items of business discussed, were making up new programmes for 1971.

A delicious lunch was served by the hostess and a social hour spent.



SHOP DODGE

The time is right and the prices are right.

Steinberg MOTOR SALES LTD.

WILLIAMSBURG 535-2052

Social And Personal From Osgoode District

Ninety per cent of the two hundred and sixty three people completed the twenty one mile walk on behalf of Sports For Osgoode Community Centre on Saturday, April 24th. The sum of $3,800.00 was pledged. Returns are slow coming in. No definite report has been made as yet how much of that amount has been received.

Congratulations to Mr. and Mrs. Kenneth Cleland on the birth of their first child, a girl born at Kemptville Hospital on April 22.

The fashion show put on by the ladies of St. John's Catholic Church, Prescott Road, St. James United Church, and St. Paul's Anglican Church, both of this village on Wednesday evening, April 28th, was well attended.

Word was received her of the death of Mr. Ally Beggs of Smiths Falls, Ontario. Mr. Beggs passed away on Thursday night. He had been a former resident on the Prescott Road. He is survived by his wife the former Miss Doris Broughton.

The villagers are beginning to breathe easier the last few days, as the water in their basements has lowered a considerable amount. It is doubtful if any can remember seeing banks of snow still on the ground on the first of May.

Another former resident has passed away, Mrs. J. Ernest McCurdy. Mrs. McCurdy passed away at the home of her daughter, Mrs. Maynard McLeod, Ottawa.

Some from here attended the auction sale of Mr. Eldon Brownlee, on Saturday afternoon.

Mr. and Mrs. Ray Jacobs and daughter Tenna, had dinner on Saturday at the home of Mr. and Mrs. Bill Bower. Mr. and Mrs. Jacobs are from Sudbury, Ontario.

Mr. John Booker of Prescott Road arrived home from the Ottawa Civic Hospital where he underwent surgery on his leg. He is recovering rapidly.

Mr. and Mrs. William Broughton attended the funeral of their brother-in-law Mr. Ally Beggs of Smiths Falls, Ontario.

We are sorry to report that Mr. and Mrs. Al. Robillard and family have moved to Ottawa. While here they conducted a Meat and Grocery Store, formerly known as Stinson's Groceteria.

The Girl Guides were busy on Saturday selling cookies. It is hoped their sales were good.

Congratulations and best wishes to Mr. and Mrs. Robert H. Saunders and Mr. and Mrs. Frank Jones, having celebrated their 55th wedding anniversary last week.

The closing meeting of THE GOOD NEWS BIBLE CLUB in the form of a party was held at the home of Mrs. Bill Bower on Wednesday afternoon. Mrs. Bower was assisted by Mrs. D. R. Laverie. This club has met for seven months with twenty children enrolled every Wednesday afternoon at Mrs. Bowe's home with Mrs. Laverie as assistant instructor.

We are sorry to report Mrs. Weston Murdock is still in hospital. We wish him a speedy recovery.

Mrs. Raymond Dillabough was taken to hospital on the end of the week. We wish her a speedy recovery.

A gang of men has been busily engaged cleaning up the main street this past week.

Mr. and Mrs. R. J. Booker of Hazeldean, Ontario, were Sunday guest at the home of Mr. and Mrs. John Booker, Prescott Road.

Mr. Bown of Jamica was the guest speaker at the OSGOODE BIBLE CHAPEL on Sunday evening.



JACK McINTOSH
Winchester

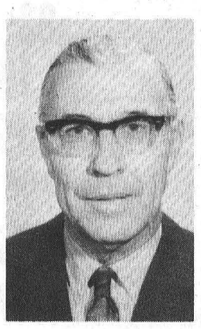

H. E. BICCUM
Winchester



AL SCOTT
Chesterville

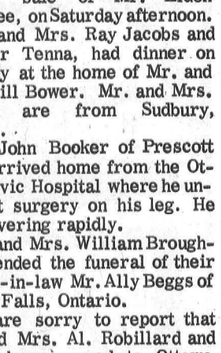

CARMAN CROWDER
South Mountain

STEVE BELL
Winchester

Howard E. Biccum, Broker
PRESIDENT OF
Biccum & McIntosh Ltd.
is pleased to announce that

JOHN R. McINTOSH
WINCHESTER, PH. 774-2410

ALLEN R. SCOTT
CHESTERVILLE, PH. 448-2854

CARMAN H. CROWDER
SOUTH MOUNTAIN, PH. 989-2157

ORLAND (Steve) BELL
WINCHESTER, PH. 774-5801

have successfully passed their examinations for Real Estate Salesmen, and are now licensed to list and sell properties, large or small.

We need listings of Homes, Farms, Business Properties at each of our three offices located in Winchester, Chesterville and South Mountain.

QUALITY PRINTING FOR EVERY PURPOSE

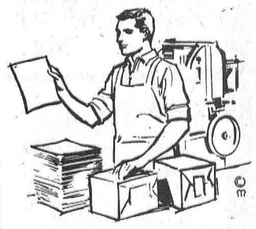

Job Well Done

You get the finest quality and service at reasonable cost.

Phone 774-2524
THE WINCHESTER PRESS

TOWNSHIP OF OSGOODE

FINANCIAL STATEMENT

FOR THE YEAR ENDED DECEMBER 31st, 1970

To: The Members of Council, Inhabitants and Ratepayers of the Corporation of the Township of Osgoode.

We have examined the 1970 financial statements of the Corporation of the Township of Osgoode and its local boards, which are listed on the attached Index. Our examination included a general review of the accounting procedures and such tests of accounting records and other supporting evidence as we considered necessary in the circumstances, except as stated in the following paragraph.

We did not verify title to real property owned by the township and we were unable to verify receipts from the various activities of the township's community centres beyond ascertaining that the receipts recorded in the cash book were deposited in the bank accounts. In the case of the Osgoode Centennial Community Centre we were not provided with sufficient documentation to enable us to verify expenditures for the year.

Subject to the qualifications set out in the preceding paragraph, in our opinion these financial statements present fairly the financial position of the Corporation of the Township of Osgoode and its local boards as at December 31, 1970 and the results of their operations for the year then ended, in accordance with accounting principles generally accepted for Ontario municipalities applied on a basis consistent with that of the preceding year.

ARTHUR A. CRAWLEY & CO.
Chartered Accountants

Ottawa, Canada, March 23, 1971. Licence No. 3867.

0—0—0—0—0

STATEMENT OF REVENUE AND EXPENDITURE

For the Year ended December 31, 1970

REVENUE	1970 $	1969 $
Taxation	670,214	574,415
Contributions from other governments	222,842	195,733
Other	48,815	21,881
TOTAL REVENUE	941,871	792,029
EXPENDITURE		
General Government	43,760	35,133
Protection to Persons and Property	12,766	13,226
Public Works	214,586	198,042
Sanitation and Waste Removal	1,088	1,546
Social and Family Services	15	
Recreation and Community Services	25,131	23,666
Community Planning and Development	1,928	4,294
Financial Expenses	69,016	29,523
Education	506,347	417,081
Share of Expenditure — Region	70,269	85,755
Other	21,710	20,030
TOTAL EXPENDITURE	966,616	828,296
Excess of Expenditure over Revenue for year	(24,745)	(36,267)
Surplus (deficit) at the beginning of the year	(4,706)	31,561
Deficit at the end of the year	(29,451)	(4,706)

0—0—0—0—0

STATEMENT OF CAPITAL FUND OPERATIONS

For the Year ended December 31, 1970

	1970 $	1969 $
Unfinanced capital outlay at the beginning of the year	156,521	103,185
CAPITAL OUTLAY		
Capital Expenditure		
Protection to Persons and Property		1,489
Public Works	169,875	165,905
Recreation and Community Services		82,655
Transfers to Others	15,316	12,600
TOTAL CAPITAL OUTLAY	185,191	262,649
CAPITAL FINANCING		
Long Term Liabilities incurred	27,400	100,600
Contributions from other governments	86,217	66,514
Contributions from the revenue fund for capital expenditure	35,147	30,523
Other	11,126	11,676
TOTAL CAPITAL FINANCING	159,890	209,313
Unfinanced capital outlay at the end of year	181,822	156,521

CONSOLIDATED BALANCE SHEET

As at December 31, 1970

ASSETS	1970 $	1969 $
Cash	60,860	
Accounts Receivable	76,041	149,089
Taxes Receivable	165,639	186,528
TOTAL CURRENT ASSETS	302,540	335,617
Capital Outlay to be recovered in future years	395,171	360,722
TOTAL ASSETS	697,711	696,339
LIABILITIES		
Temporary Loans	250,300	247,062
Accounts payable and accrued liabilities	78,047	69,905
Other Current Liabilities	3,448	22,860
TOTAL CURRENT LIABILITIES	331,795	339,827
Net Long Term Liabilities	213,349	204,200
Reserves and Reserve Funds	182,018	157,018
Unappropriated Balances	(29,451)	(4,706)
TOTAL LIABILITIES	697,711	696,339

0—0—0—0—0

NOTES TO FINANCIAL STATEMENTS

1. **Charges for Net Long Term Liabilities**
   Total charges for the year for net long term liabilities were as follows:
   Principal payments $ 13,943
   Contribution to sinking fund 4,146
   Interest 10,377
   $ 28,466
   The total charges shown above of $28,466 were paid from the general revenues of the municipality and are included in expenditure, classified under the appropriate functional headings.

2. **Provision for Reserve**
   A provision for a reserve for working funds is included in the Statement of Revenue and Expenditure. This amount of $25,000 is shown as "Financial expenses—Provision for reserves." At December 31, 1970 the reserve for working funds amounted to $182,018.

3. **Basis of Consolidation**
   The consolidated balance sheet reflects the assets and liabilities of the revenue fund and the capital fund. Assets and liabilities of local boards of the municipality have not been consolidated.

4. **Net Long Term Liabilities**
   Total long term liabilities incurred by the municipality and outstanding at the end of the year amount to $1,227,951
   In addition, the municipality has assumed responsibility for payment of principal and interest charges on certain long term liabilities issued by other municipalities. At the end of the year, the principal amount of the liability is 125,351
   Of the long term liabilities shown above, the responsibility for payment of principal and interest charges has been assumed by others for a principal amount of (1,135,645)
   The total value of the sinking fund which has been accumulated to the end of the year to retire an outstanding long term liability included above is (4,308)
   Net long term liabilities at the end of the year $ 213,349

5. **Capital Outlay to be Recovered in Future Years**
   Capital outlay in the aggregate total amount of $251,280 does not represent a burden on general municipal revenues as it is to be recovered in future years from special charges on benefitting landowners.

6. **Comparative Figures**
   The 1969 comparative figures on the Statement of Capital Fund Operations (2) and on the Analysis of Capital Financing (2-3) have been reclassified to conform with the financial presentation adopted for 1970.

7. **Allowance for Uncollectible Taxes**
   Provision has been made in the 1970 accounts for uncollectible taxes on certain lots on which tax registration has been obtained. Subsequent to the year-end, the period of redemption expired and title to the property has passed to the township. Because of the doubtful value of the property the full amount of the arrears of taxes, penalty and interest has been provided by a charge of $30,000 in the statement of revenue and expenditure for the year.

Greely Honours Young Stars



Most Valuable Squirt

Dwarfed by his huge trophy a proud young hockey star, Tim Oshier radiates stern confidence Greely in '71 - possibly the National Hockey League in '81. -Photo by Potter

Minor hockey talent was recognized at Greely Community centre when a 'Father-Son' night proved an ideal setting for presentation of awards.

There were trophies galore and in most cases local businessmen were on hand to present their respective awards.

Following is the list of winners:

Leo's Livestock Best Defenceman award to Pee Wee Erwin Franey; Mr. and Mrs. Thomas Stanely Best Defenceman Trophy to Mosquito Gary Spirak.

Erwin Duncan Best Forward award to Pee Wee Erroll Straby.

Mr. and Mrs. Ossie Lavergne Most Valuable Player Trophy to Squirt Timothy Oshier.

Mr. and Mrs. J. B. Anderson Award to Mosquito net minder Jeff Quinn.

Mr. and Mrs. D. Taillefer Most Improved Player Award to Mosquito Jody Wells. The A. Bruce Benson Ltd. Trophy for the Most Improved Player in the Bantam Division went to Dale Waddell.

Michael Nevins Memorial Trophy for the Best Defenceman in the Squirt Division went to Jerry O'Malley and Louis Zuger (tie).

Mr. and Mrs. Ray Renaud Trophy for Most Improved Player in the Pee Wee Division was won by Roger Bertrand.

Parkway Van Lines Trophy for Most Improved Player on the Squirt Team went to Shawn McDonald.

Mr. and Mrs. J. Spirak award for Most Valuable Mosquito was won by Jeffrey Stanley.

Bruce Benson was guest speaker for the occasion and all coaches and managers were also honoured for their efforts.

Pee Wee Ball Starts Tuesday

Winchester Pee Wee softballers are ready for action and the familiar call of 'Play Ball' will ring out across the park next Tuesday.

Hydro, Firemen, Lions and the 100 Club are each sponsoring a team again this season and with the exception of the Centurians all clubs have already appointed coaches.

Hydro will have Jack Hume and Earl Graves calling the signals; for Lions Reg Harper and Rae Imrie will plan the strategy; while Cliff Warren and Lorne Pemberton will direct the Firemen.

The first half of the schedule has been released and appears below:

Tuesday, May 18, FIREMEN vs 100 CLUB.
Thursday, May 20, 100 CLUB vs HYDRO
Tuesday, May 25, LIONS vs FIREMEN
Thursday, May 27, HYDRO vs 100 CLUB
Tuesday, June 1, FIREMEN vs LIONS
Thursday, June 3, HYDRO vs FIREMEN
Tuesday, June 8, 100 CLUB vs LIONS
Thursday, June 10, 100 CLUB vs FIREMEN
Tuesday, June 15, HYDRO vs LIONS
Thursday, June 17, LIONS vs 100 CLUB
Tuesday, June 22, FIREMEN vs HYDRO
Thursday, June 24, LIONS vs HYDRO

Calendar of Events

PLANT AND BAKE SALE

Proceeds Metcalfe Community Centre

The Metcalfe United Church Women will hold a Plant and Bake Sale in the Metcalfe United Church from 2 to 4:30 p.m. on Saturday, May 15th. Proceeds are to go to the Metcalfe Community Centre. Various selection of house and garden plants. 2c

GLENGARRY OLD-TIME FIDDLERS' ASSOCIATION CONCERT AND DANCE

The Glengarry Old-Time Fiddlers' Association presents a Concert and Dance, featuring Stan Hamilton and the Flying Scotsmen, on Saturday, May 22 in the Maxville Community Hall at 8 p.m. Everyone welcome! 2c

50th WEDDING ANNIVERSARY

On the occasion of their 50th Wedding Anniversary, Mr. and Mrs. Sam Barrington (nee Mabel Wade), of Morewood, will be pleased to welcome friends, neighbours and relatives on Sunday, May 23rd, from 2 to 5 p.m. and in the evening from 7 to 9 o'clock at their residence. 2p

WEEKLY CASH BINGO

Williamsburg Legion Branch 538 will hold a Weekly Cash Bingo every Wednesday night at 8:00 o'clock (Bouck's Hill) in the Legion Hall. Admission $1.00. 15 Games and Specials. 39tfc

25th WEDDING ANNIVERSARY

25th Wedding Anniversary, in honour of Mr. and Mrs. Reg. Freeland, will be held in the Chesterville Legion on Friday evening, May 14th. Good orchestra, lunch served. Everyone welcome. 1-2c

JOIN THE FUN AT THE PIONEER!

Entertainment at the Pioneer Hotel, Williamsburg, every Friday and Saturday nights featuring "The Western Three." 1-3c

JUNIOR BALL TEAM CAR WASH

The Winchester Junior Ball Team will hold a Car Wash at the Country Kitchen Restaurant on Saturday, May 15th, starting at 8 a.m. Support your team! Get your car washed! 1-2c

100 CLUB CHICKEN BAR-B-Q SATURDAY, JUNE 12

The Winchester 100 Club will hold its annual Chicken Bar-B-Q on Saturday, June 12th, at the Winchester Community Park. Please keep this date open. 2-3c

WILLIAMSBURG LEGION RUMMAGE SALE

Williamsburg Legion, Branch 538, Bouck's Hill, will hold a Rummage Sale on Saturday, May 22nd, 1971, from 9 a.m. to 5 p.m. Bargains! Everything must go! 2-3c

EUCHRE PARTY AT MOREWOOD

A Euchre Party will be held on Friday, May 14th, at 8 p.m. in the Morewood Public School. Sponsored by the Morewood Women's Institute. Ladies please bring lunch. Everyone welome! 2c

NORTH DUNDAS DISTRICT EDUCATION ASSOCIATION GENERAL MEETING

The North Dundas District Education Association will hold a General Meeting on Wednesday, May 19th, at 8:30 p.m. in the N.D.D.H.S. Auditorium. Purpose is to answer questions of the membership on Educational Services in the North Dundas area. Guests will be Mr. M. N. Hutchison, Area Superintendent, and Mr. Lorne Thompson, Board Representative. 2c

ORMOND BAPTIST CHURCH ANNIVERSARY SERVICES

The 106th Anniversary Services of Ormond Baptist Church will be held on Sunday, May 16th at 11 a.m. and 7:45 p.m. Rev. R. Glendinning, B.A., B.D., Brockville, will be the speaker at both services. Mrs. A. Cleroux of Russell will be the soloist at 11 a.m., and the McWatters Family of Kemptville will be the singers at 7:45 p.m. Winchester and South Gower Baptist Churches will join with Ormond for these services. Visitors welcome. 2c

WINCHESTER 100 CLUB
Presents
Capital City Chorus
FEATURING
BARBERSHOP HARMONY
NDDHS AUDITORIUM
MON. MAY 17th 8 P.M.
TICKETS NOW ON SALE

WANT ACTION? use the WANT ADS

Dine Out
CALL 774-2809
SUTTON'S
MAIN CORNER
COFFEE SHOP
WINCHESTER
BOWLING FUN FOR ALL
Just Installed
BILLIARD TABLE
Pay as you play

Winchester FAMILY STYLE ENTERTAINMENT
DOORS OPEN 7:00 P.M. CONTINUOUS FROM 7:30
Thurs., Fri., Sat., May 13, 14, 15
"PUFNSTUF"
Starring Jack Wild and Billie Hayes
"Colossus The Forbin Project"
Starring Jack Braden and Susan Clark
Mon., Tues., Wed., May 17, 18, 19
"LITTLE FAUSS AND BIG HALSY"
Starring Robert Redford (The Sundance Kid) and Michael Pollard
COMPETITIVE MOTORCYCLE RACING

ANNUAL MEETING
Grenville-Carleton Liberal Association
Cardinal, Ontario
UNITED FOOD PROCESSORS HALL
WED., MAY 19
8:30 P.M.

North Dundas District Education Association
GENERAL MEETING
To answer questions of the membership on Educational Services in the North Dundas Area.
WEDNESDAY, MAY 19th
8:30 p.m., N.D.D.H.S. Auditorium
Guests: Mr. M. N. Hutchison, Area Superintendent
Mr. Lorne Thompson, Board Representative


UPPER CANADA
GOLF COURSE
18 MILES WEST OF CORNWALL
GREEN FEES and SEASON'S TICKETS
18 HOLES PAR 72
Club House Facilities And Pro Shop
Quiet and Relaxing Play
Public Welcome
THE ST. LAWRENCE PARKS COMMISSION
MORRISBURG, ONTARIO

BOYD'S TOP QUALITY USED CARS
COMPARE BOYD'S WINCHESTER
1970 PLYMOUTH "Satellite" 4-door "6" automatic. Very low mileage. Stock No. 7419A. WAS $2995. compare $2791
1969 PLYMOUTH Satellite Station Wagon, "6" automatic, radio. "Exceptional." Stock No. 7471A. WAS $2895. compare $2687
1966 PLYMOUTH Fury I 4-door "6" automatic. Radio. "Spotless." Stock No. 7251A. WAS $1175. compare $963
1965 PLYMOUTH Fury II 4-door "6" automatic, radio, power steering. "As is." Stock No. 7352A. WAS $695. compare $457
ABOVE PRICES EFFECTIVE UNTIL MAY 22nd, 1971
Thinking NEW CAR OR TRUCK? SEE US BEFORE YOU BUY
BOYD'S AUTHORIZED Chrysler - Plymouth Fargo Truck Dealer
W. J. L. BOYD & SONS LTD.
WINCHESTER 774-2520 TELEPHONES OPEN 7:00 A.M. - 9:00 P.M. OTTAWA 236-6505

GUARDIAN DRUG STORES
SPECIALS GOOD UNTIL MAY 29th
10-inch diameter, natural wood. Sugg. list $1.00. EUROPEAN STEAK BOARDS 88c
9-Inch diameter. 100's SNO-WHITE PAPER PLATES 88c
200 x 2 ply, White. SNOW WHITE FACIAL TISSUES 2 for 63c
12" x 18", assorted colours TU-TONE LUNCHEON PLACE MATS 88c
11-oz. Bomb RAID HOUSE AND GARDEN BUG KILLER 1.19
16-Oz. Sugg. List $1.69 AGAROL COMPOUND 1.19
Regular or Mint. Sugg. List $1.29 CREST TOOTHPASTE Family Size 99c
9-Oz. Regular, Oily or Dry. Sugg. List $1.89 BORN FREE PROTEIN SHAMPOO 1.33
3-Oz. Plus 4 Free F.D.S. Towelettes. Mfrs' Special List $1.89 F.D.S. Feminine Deodorant Spray Mist or Powder 1.47
20-Oz. Sugg. List $1.89 LISTERINE ANTISEPTIC 1.17
12's. Regular, Super or Slenderline. Sugg. List 65c KOTEX FEMININE NAPKINS 53c
2-Oz. Cream or 4-Oz. Lotion. Sugg. List $1.35 NEET DEPILATORY 1.19
9-Oz. Sugg. List $1.39 JOHNSON'S BABY OIL 88c
New Unscented. 7-Oz. Mfrs' Special List $1.75. SOFT & DRI ANTI-PERSPIRANT 1.33
16-Oz. Sugg. List $1.99 TAME CREME RINSE 1.57
7-Oz. Mfrs' Special List $1.71 BAN SUPER DRY 1.37
All types. Sugg. List $2.50 NEW DAWN HAIR COLOUR 1.09
Bomb Buster Special - 1 Week Only
Garbage Bags 10's 3 for 99¢
LaROSE PHARMACY LTD.
PH. 774-2633 WINCHESTER

fix-up values for Your home
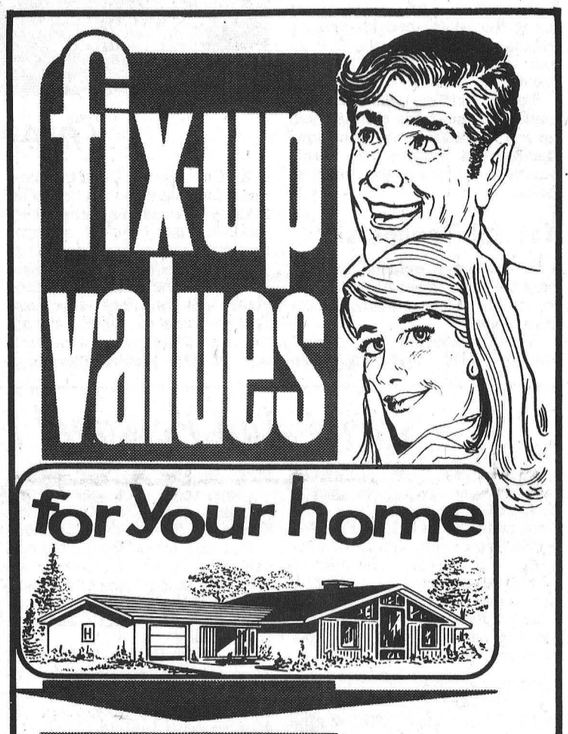
LUMBER
Whatever you need in lumber we have it in stock. Construction grade 2x4 as low as Linear Foot 7c
PATIO DOORS
Double glazed and screen. All standard sizes available. 5-ft. wide as low as $225.
CEMENT
For all masonry repairs. Ready to use, just mix with water. 80 lb. bag. $1.89
PLYWOOD
Firply all grades, 4'x4' poplar, and many choices of prefinished wall panels. Prefinished wall panels as low as $3.45
CEILING TILE
Many patterns to choose from. We are well stocked at all times. Per square foot as low as 14¢
FENCING
Western Cedar Posts. Lineal foot, 33¢
Western Cedar Boards, 6", l. ft. 15¢
Staincoat Basket-Weave, 4'x8', $9.95
— Always a BUY at a PAL yard —
H. S. LANNIN LTD.
RETAILERS
Lumber and Building Supplies — Building Contractors
Phone 774-2830 or 774-2831 WINCHESTER

WINCHESTER Press

Volume Eighty-Four
Thursday, May 13th, 1971
Second Section

EDITORIALS... *the way we see it*

Stanfield On Small Business And Taxation

Finance Minister Benson's controversial White Paper on taxation released last year has repeatedly come under severe criticism. Since first being introduced the White Paper has received more lineage in publications than almost any other piece of business in the House of Commons.

Editorial matter across the country has generally conceded that some changes in the tax structure of the country are needed. But almost all intimated strongly that much of the White Paper was the work of a socialistic crew of bureaucrats showing little or no mercy for the middle income man. Coming under particular fire was the area of the White Paper devoted to small business.

Small business in this country is hard to define. One person's view may differ greatly from the next. However, according to the Bureau of Statistics, it is known that under the Bureau's definition of small business there are more than 100,000 in the country. With the tax proposals in mind many members of the present government, of the opposition and of the business community were quick to point out that legislation introduced as outlined in the White Paper could spell the end to small business in this country.

Two of the leaders in opposition to Benson's ideas of tax reform have been the Ontario Government and Opposition Leader Robert Stanfield. Mr. Stanfield has been steadfast in his opinion that if the tax reform proposals as suggested in the White Paper were to be implemented the results could spell economic doom to the country. Just last week, speaking to the Canadian Advertising and Sales Club at Montreal, Mr. Stanfield said:

"I am not suggesting that Canada is primarily a country of small business, nor that our economy rests entirely in the prosperity of small business. But I am saying that the small business man provides a core of independence and of non-conformity that we must strive to protect by all possible means.

"I am saying, too, that any country that does not give some measure of hope to its small business firms is well on the way of wishing them out of existence.

"And, finally, I am saying that the small business man of Canada is one of the most important reservoirs of incentive and individual initiative, always providing of course that he receives some encouragement from the economic climate of this country."

This newspaper hopes Mr. Benson heeds the warning and advice of Mr. Stanfield and others. Instead of robbing small business of more than 50 per cent. of their decreasing profits may we suggest incentives to improve facilities, to elaborate on staff, to be able to become competitive and still show even a small profit. Tax increase is not the answer, but tax decrease if the minister and his group of advisors are really interested in the survival of small business in this country.

Feminist Backlash

Militant feminists are beginning to feel the uncomfortable draft of backlash. For half a century they have shouted for their "rights" — the vote, equal pay for equal work, equality of opportunity — all the while damning men for their plight.

By now, most men have been persuaded that women have had a raw deal, and are enthusiastically making up for lost time by swinging the doors of business and the professions much wider.

Men have even gone so far as to suggest that women should not get alimony — or that women should pay alimony after a divorce. They rub their hands together at the prospect of the little woman helping out with the family income.

Psychiatrists have rosily prophesied fewer heart attacks, ulcers and hypertension among men. But they foresee more of these predominently male ailments turning up in women as they assume a more active role in the working world.

Some husbands are gleefully cutting down on the burden of their insurance coverage as they realize that their mates are quite "capable of looking after themselves."

It is not surprising then that the worst backlash to feminist ideas is springing up among women who are safely married to husbands who provide bountifully. These women have no intention of getting a job or "fulfilling" themselves through a career.

They find their identity in motherhood and homemaking; also all the interesting things that not being career women, they are able to do in community service and creative activities.

Working against the feminists is the fear felt by many women that in gaining their "rights" they may be losing many of their cushy little "advantages."



Sunshine and Flowers

WORKMAN BROTHERS, Publishers

Established in the year 1888

Published Wednesday Afternoon Dated Thursday

Subscription Rates: $5.00 per year in Canada; $7.00 per year in the U. S. A.; payable in advance.

CWNA "Award Winning Newspaper"

Member of the Canadian Weekly Newspapers Association and the Ontario Weekly Newspapers Association

Guaranteed Circulation Over 3400

Advertising Rates On Request

"Second Class Mail Registration Number 1555"

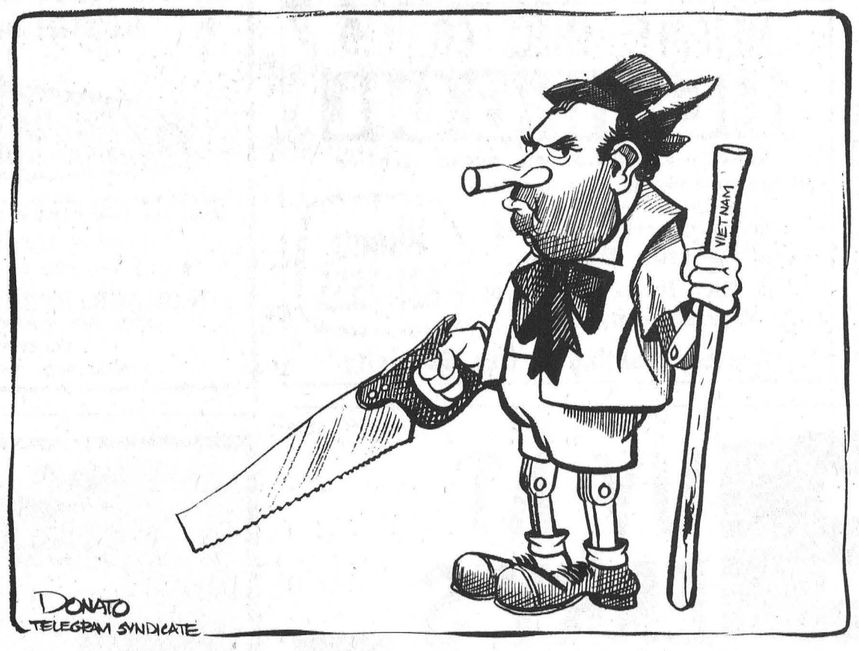

The Seventh Column

Well, just about every street corner economist has had his say about the members of parliament going after a hefty pay increase. We are not so much against the increase as we are against the time the Liberal government chose to introduce the scheme. Yet there will be those who will argue, "When is a good time?" And, of course, they may be right because the economic climate of the country is never such that it agrees with everyone. Nevertheless, it looks much like the MPs will be getting an extra $8,000 annually in a short while. The raise to $26,000 per including $8,000 tax free represents about a six per cent. increase per annum since last time the point was belaboured in 1963. That in itself is not a bad example for a lot of union people to consider. Yet $8,000 per year in one large hunk is asking for a lot. Instead of increasing the salary of MPs every seven or eight years why is provision not made for an annual review in the scale. And the $8,000 tax free is not too impressive to many people who do not have this advantage. True, there are quite a few $30,000 per year people around to-day but none of them have a tax free clause written into the contract. Of course, the MPs have extra expenses like keeping up two homes, etc. etc. At the same time it should be remembered that they also get free office accommodation, secretarial help, free postage, free transportation and a host of other goodies which really add up at the end of the year. We"ll go along with an attractive salary because to-day's MP must devote 12 months of the year to the job. But tax free portions, when one considers a host of other benefits, seem to smack of special priority and favouritism. With tongue in cheek one wise wag mentioned last week that at least the MPs are winning the war on poverty . . . on Parliament Hill.

First step in making a dream come true is to wake up.

Every so often a meaty little report creeps through about what some of the kids don't know. Latest drain brain escapade comes from Toronto, as reported on the week-end, and indicates that at least some of the university kids in the Queen City are not too well informed. Hard to imagine this sort of thing taking place in to-day's high priced educational set up. But the truth of the matter is that more than half of the class in the five year university bound academic stream could not express 65 per cent. as a decimal. Only a small minority of the class knew the number of feet in a mile, how to calculate the circumference of a circle, or express 2¼ per cent. as a decimal. Less than half of the 275 students tested knew the number of pints in a gallon or could find 15 per cent. of 20. Of course there are a lot of young people, and some rather weird adults who will simply say, "So what! We don't need to know the answers. Why are we taking this stuff anyhow?" And if you study the context of this little message carefully it gives some idea of the problem in education to-day, and the direction we chose to take a few years ago. A university bound student who can't answer simple Grade 7 material should not be pointed down the hallowed halls of higher learning. He should be helped . . . if he can be helped. Quickly now . . . what is twice the half of 254¼?

As the stock broker said to his dejected client: "Well, if you want a sure thing, invest in taxes. They're sure to go up!"

If you are a city dweller and your kids don't know the difference between a hay fork and a manure spreader, why not consider an Ontario Farm Vacation. Farm vacations in Ontario are catching on like wildfire. Matter of fact, a farm vacation may be just the ticket for the whole family to get away from the rat race for a week or two. There are quite a few attractive package deals being offered this year on an equally attractive number of farms across the province. And quite a few of the really choice spots are right here in Eastern Ontario. You'll not only learn the difference between the fork and the spreader but other things like the four-legged beast with the bag isn't a horse. Thrown in for good measure will be plenty of fresh air, clean surroundings, home cooked meals, swimming, and just about everything that makes up a great Canadian family vacation. If you're interested the Ontario Federation of Agriculture at 387 Bloor Street East, Toronto 285, has a colourful and informative booklet waiting for your request. By the way, at least three or four of the farm vacation spots, and they are all dandy places, are only a few short miles from Winchester. So tell your city slicker cousin to get on down to the farm this summer and see what life is all about.

It's that time of year again when poor Frustrated Fred has problems. All on the same day he has a date to play golf, go fishing, watch the Expos, take in a Stanley Cup final, and join in a poker session with the boys. Man, for some of us Fred's problem would be sheer joy.

Bill Smiley Column



Don't Sneeze At Rights Of Spring

It's only when you're dying that you truly appreciate living. And I'm dying right now.

Don't scoff. I mean it. You'll be sorry next week when this column appears as a blank, white space with a heavy black border around it.

I don't want any eulogies in that white space. At least, nothing fancy. Nothing like:

"Here lies a noble soul
Torn from this earth
before his time;
His words were nothing
But his soul sublime."

No, I don't really want that sort of thing. Although it was my first suggestion as I lay, gasping for breath, trying to choke down the rye and hot water and honey and lemon juice that somebody had suggested to my wife might save me.

We compromised, after some discussion concerning how much a letter the tombstone man charges. And I will say this for my wife. She wiped my forehead and brought me cups of tea while she sorted through my insurance policies.

We settled on:

"After all
Bill knew
He'd die;
So do you."

It wasn't quite what I had in mind, but I don't quibble about these things, and I did like the last line. Also, we saved $367.80 on the lettering. That's almost enough to buy an automatic dishwasher. Let's put first things first.

There's been a lot written about the rights of spring: poetry, music and stuff like that. To be dying of the 'flu is one of the rights of spring in Canada. It's one of the few inalienable rights we have left.

Oh, there are other rights of spring in this country, but they're becoming polluted, like everything else.

There's the right to go trout fishing on Opening Day. This was once an indefinable and inexplicable delight. Nowadays, it's about as thrilling as climbing onto a subway train at rush hour.



There's the right to go out and shovel and sweep back onto the road all the sand the snowblower has thrown up on your lawn during the winter. This has a tendency to pall after the first five or six years.

There's the right to cheat on your income tax. This used to be day rigerre, as we used to say, but so many people are doing it now that it's passay, as we say now.

There are all sorts of other spring rights, like giving birth to twin lambs, going for a swim as soon as the ice goes out, or discovering that your kid has quit university a week before final exams.

But we're not all cut out for these things. They're sort of spotty. The only spring right that has not been interfered with by government, big business, labour unions or the women's lib is the ordinary Canadian's spring right of dying from the 'flu.

I think it's probably the last spring right we'll have in perpetuity. And I think it's fitting that we should.

Practically anybody can die of practically anything these days, according to the experts. And they're probably right, though I have yet to know an expert to be right about anything.

But to die of the 'flu every spring is something that's fairly precious to us Canadians, and I hope the advertising agencies don't catch on to it, or they'll spoil the whole doleful business.

Can't you see the ads? "COME TO CANADA FOR A NEW THRILL! INSTANT INFLUENZA!" Probably sponsored by "drink Canada dry" and "relax with Canadian club." The Yanks would flock in.

Don't let them. Let's keep something for our mess of pottage. I'm dying of the 'flu, and I don't want a bunch of tourists horning in.

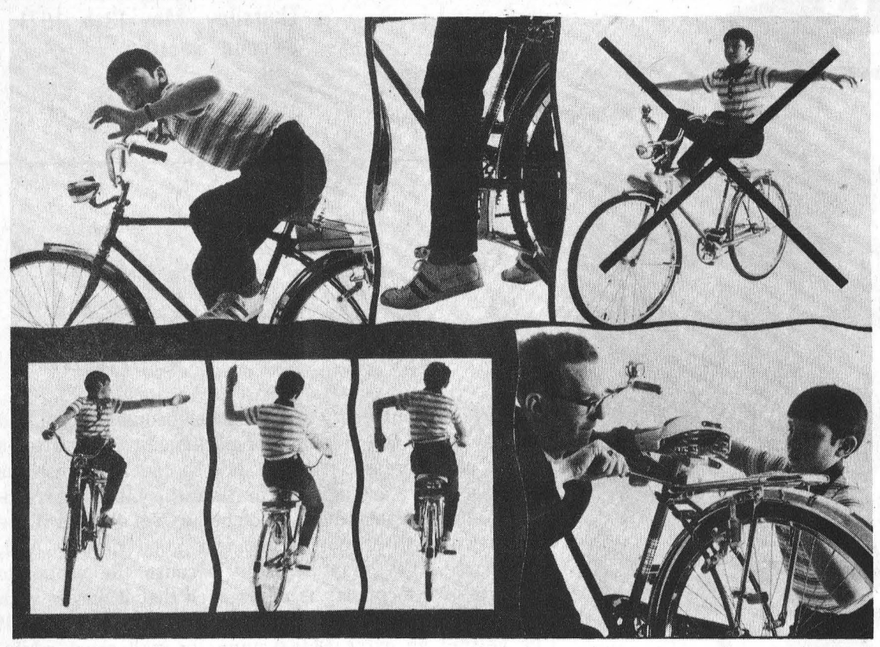

BICYCLE ACCIDENTS

They Can Be Prevented

Here are some tips from the Ontario Department of Transport. MAKE SURE THE BIKE FITS THE CHILD. A youngster on a bike too big for him is five times as likely to be involved in a collision as one on a bike of the proper size. The ball of his foot should reach the ground comfortably from a seated position. MAKE SURE YOUR CHILD KNOWS AND OBEYS THE RULES OF THE ROAD. Cyclists must obey traffic signs and must signal their turns, stops and lane changes . . . and NO STUNTING OR SHOWING OFF in traffic. MAKE SURE YOUR CHILD'S BIKE IS IN SAFE MECHANICAL CONDITION. Nuts should be tightened, moving parts lubricated. For after-dark driving, the bike must have a front light and a red reflector or light on the rear; plus reflective tape . . red on the rear fender, white on the front forks.

Nation Valley

Mrs. Ralph Gray, Mrs. Kenneth Merkley and Miss Frances Merkley spent Tuesday afternoon with Mrs. Dora Styles and Mrs. Gerald Styles, Williamsburg.

Mrs. Gerrit Oosterbaan left Wednesday to spent a few weeks with her parents in Holland who will celebrate their 50th wedding anniversary on the 24th of May.

Mr. and Mrs. Lloyd Merkley spent Tuesday evening, with Mrs. Don Marcellus, Bob and Sandra, of Prescott.

Mr. and Mrs. Edwin Forward and Allen, spent Saturday evening, with Mrs. Lousia Forward and the other members of the Forward family, at the home of Mr. and Mrs. W. T. Forward, Chesterville.

Callers and visitors with Mr. and Mrs. Lloyd Merkley, Eileen and Douglas on Sunday, were: Mr. and Mrs. William Coulthart, Ottawa; Mr. and Mrs. Morris Dewe and Tracy, Cornwall; Mr. and Mrs. Bert Casselman, and Mr. and Mrs. Darrell Servage, Elma.

Misses Donna and Janet Wilson, spent Sunday with their parents, Mr. and Mrs. W. A. Wilson.

Watson Heads Carleton-East Liberals

Patrick Watson of Ottawa was elected President of the Carleton-East Liberal Association at the annual meeting last week.

The well-attended meeting was held at Gloucester High School with Jean Richard, President of the Ontario Association as Guest Speaker.

Mr. Richard predicted a fall election and the downfall of the Progressive Conservative party in the province.

Plans are already under way for an early convention and several prominent names have been mentioned as possible Liberal standard bearers.

OFFICERS

Complete list of officers elected follows: Past President, Fred Barrett; President, Patrick Watson; Executive Vice President, Joe Rowan, Metcalfe; Vice Presidents, Mrs. Roberta Sulphur, Ottawa; Albert Roy, Ottawa; Ross Carson, Ottawa; Pierre Gauthier, Orleans; Mrs. Aline Mageau, Carlsbad Springs, Secretary, Mrs. Claire O'Connor, Ottawa; Treasurer, Frank Rudden, Ottawa.

Pleasant Valley

Mr. and Mrs. Samuel Cowan and family of Prescott, were Mother's Day visitors at Mrs. Mary Gilmer, and Mr. and Mrs. Hilliard Gilmer.

Messrs. Richard and Rodney Gilmer, who have completed their courses at the O.A.C. have both obtained paying jobs in Ottawa.

Mr. and Mrs. Wm. Somerville have purchased a home at Iroquois and moved this week end. Mr. and Mrs. Somerville will be missed from the church and lodge and other activities in the community. All wish them well in their new home and community.

Mr. and Mrs. Ross F. Gilmer and Mr. Basil D. Gilmer, of Ottawa, were Mother's Day visitors with their parents, Mr. and Mrs. David Gilmer.

Mother's Day service was held in the Pleasant Valley United Church on Sunday evening. Rev. A. J. MacDonald conducted the service. He spoke on his theme of Mother's Day. Special music was supplied by the Junior choir with Miss Carole Crowder as organist. Miss Carole Gilmer played the Hymns.

Mr. and Mrs. Gilbert Peterson of Spencerville, and Mr. Gordon Corker were callers on Sunday at Mr. and Mrs. David Gilmer's.

Mr. Hilliard Gilmer was honoured on Friday evening at the L.O.L. Hall. Mr. Gilmer has been a member of the Lodge for 50 years. He was given a jewel. His mother, Mrs. Mary Gilmer, attended a social evening and lunch was served.

Mr. and Mrs. David Gilmer, Mrs. Mary Coleman and Mrs. Jas. Neilson, were callers in Iroquois on Friday.

Miss Margaret Theresa Palmer Dies Following Lengthy Illness

Miss Margaret Theresa Palmer died in Winchester District Memorial Hospital on May 6th following a lengthy illness. She was in her 75th year.

Born at Metcalfe, a daughter of the late Henry Palmer and his wife, the former Margaret Rowan, Miss Palmer had spent 28 years of her life as housekeeper for Monseignor J. R. Smith and had returned to Metcalfe following the priest's retirement.

Surviving are three sisters and four brothers: Mrs. Edwin Ryan (Gertrude); Mrs. Roger Brisbois (Anna); Miss Ethel Palmer; Walter and Carl all of Metcalfe; John and Edgar of Detroit.

Funeral service at St. Catherine's Church, Metcalfe was conducted by Rev. Father Martineau. Present in the sanctuary were Monseignor Smith and Father John Beahen.

The choir was under the direction of Rev. Andre Fortin.

Pall bearers, all nephews, were Eddie Ryan, Lloyd Palmer, Donald Palmer, Carl Palmer, Roy Brisbois and Frank Brisbois.

Interment was at St. Catherine's cemetery.

4-H CLUB EVENTS

The May meeting of the South Mountain and Brinston Calf Club was held at the farm of Mr. Lorne Henderson.

The meeting was well attended and opened by all members repeating the 4-H pledge, followed by the roll call.

The lesson was on Dairy Housing. There was also a quiz and judging of dairy cows.

Following lunch Mr. and Mrs. Henderson were thanked for their hospitality.

Projects To Involve Hiring 2000 Students For Summer Employment

The South Nation River Conservation Authority is participating in the Province of Ontario Project S.W.E.E.P. (Students Working in an Environment Enhancement Program).

Students 18 years of age and over from both high school and post secondary levels will be employed this summer in the cleaning up of roadside, lake shore and river bank litter problems and in improvements to local Conservation areas.

The 37 Conservation Authorities in Ontario expect to hire a total of some 1000 students for varying periods of time. Another 1000 students will be hired by the Ontario Department of Lands and Forests for similar work.

The work being done by the Conservation Authorities in Project SWEEP is being funded and co-ordinated by the Province through the Department of Energy and Resources Management.

Project SWEEP has been initiated by the Province and is being operated by the Conservation Authorities in answer to the growing concern for our landscape and the present problem of student unemployment. This Project provides a significant part of the solution to both problems.

Students interested in employment with Project SWEEP in conjunction with the Conservation Authorities may obtain an application from by writing: Ontario Department of Energy and Resources Management, Project SWEEP, Parliament Buildings, Toronto, Ontario. It is presently expected that applications will be accepted for consideration until mid May.

Carleton School Bus Operators Seeking Five Year Contracts

The Carleton School Bus Operators have submitted a brief to the Board of Education seeking, among other changes, five-year contracts.

The bus owners have requested that such contracts be made by May 1st of any year.

Other requests in the brief included: a new costing formula with 5% annual escalating clause; contracts be negotiated rather than tendered; remuneration be paid on a yearly basis by ten equal cheques with no deductions because of cancellation of runs due to weather, interviews, professional development or other reasons.

Gary Wilson, Secretary of the Association, was present to discuss the matter with school trustees.

On a motion by Trustee Moore of the Management Committee, the brief was referred to the staff for study with instructions to report back with their recommendations at the next meeting of the Management Committee.

Meat Packers Report Facts Hog Production

Ten Years Of Teletype Selling

Ten years ago, May 8, 1961, the Ontario Hog Producers Marketing Board commenced teletype selling of Ontario hogs. When sales close this week approximately 26.7 million hogs will have been sold through this system. The Board reports a weighted ten-year average price of $30.80 per cwt. On May 1st past the Board changed its name to the Ontario Pork Producer's Marketing Board.

Present Situation

There are 15% more pigs on Canadian farms at March 1, than a year ago. March through May farrowings are expected to show a slight decline from last year. If these intentions are carried through this will be reflected in declining marketings late this year and into 1972. In the U.S. there were 13% more market hogs on farms at March 1, 1971 than a year ago.

Pork Up, Beef Down In Export

Pork exports this year are running ahead of a year ago, while beef export volume is down. Up to April 24 pork exports totalled 21.3 million pounds compared to 18.8 million for the same period of 1970. Exports of beef for the same period declined 6.4 million pounds or 21% from a year ago totalling 24.4 million pounds. Beef cattle exports this year are running about half of a year ago.

Imports of pork from the U.S. for the Jan. - Mar. quarter totalled 3.9 million pounds, down substantially from the 7.3 million last year. Beef imports for the three opening months this year amounted to 20.1 million pounds, up 3 million pounds from the 1970 levels. Mutton and lamb imports for the three months totalled 6.1 million pounds about one-third of the volume of a year ago.

LINCOLN ELECTRIC
ANNOUNCES . . .
LORNE ACRES FARM EQUIPMENT
- WINCHESTER -
AS AUTHORIZED DEALER FOR:
LINCOLN ARC WELDING EQUIPMENT & SUPPLIES
There will be an Introductory Demonstration
FRIDAY, MAY 28, 8 P.M.
on the premises
REFRESHMENTS WILL BE SERVED
For More Information Phone 774-2643

AGROMATIC
Silo Unloaders - Bunk Feeders
All Barn Equipment
Poured Cement Silos
Call KEITH FAWCETT
PH. 989-5532 INKERMAN

METCALFE FUELS CO. LTD.
HEATING OIL
24-HOUR EMERGENCY OIL BURNER SERVICE
PETROLEUM PRODUCTS AND FURNACE INSTALLATION
GENERAL SHEET METAL WORK
—After Hours —
Tel. Glen Irven 821-2131 or Wayne Irven 821-1826
Phone 821-2555
"Custom Heating — Our Specialty"

THE NEW DUROMASTER
ALL STEEL BUILDING SPECIAL

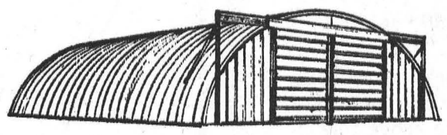

40'x60' building, approx., complete with 1971 Heavy Duty Ends and Door. Save $521.00.
ONLY $2,390. F.O.B. TORONTO
This offer for limited time only.
WONDER STEEL BUILDING LTD.
BOX 1341, STATION B, OTTAWA, ONT.
TELEPHONE 733-0491
Mike Bray, Factory Representative

Drive-In Dairy Bar
JUG MILK 81¢
Grade A Extra Large Eggs 50¢ doz.
Butter 70¢ lb.
Chip Dip 37¢
CHEDDAR CHEESE
Fresh, Medium, Old
FRESH CURD
Available By The Pound
The Finest in Dairy Products
WINCREST DAIRY
Your Dairy Number 774-3630
BASIL DAWLEY AND SONS — WINCHESTER, ONTARIO

BUY AT BERRY'S
QUALITY FERTILIZER
WHOLESALE
IN BAGS OR BULK



CALL BERRY'S AT 774-2522
D. L. Berry & Sons Ltd.
WINCHESTER

Mr. MEND-N-FIT
PROPER HEATING WAS A GREAT INVENTION, TO DO IT JUSTICE IS OUR INTENTION"
WE HAVE THE KNOWLEDGE
C. A. HOLMES
Plumbing & Heating
Phone 774-2100
WINCHESTER

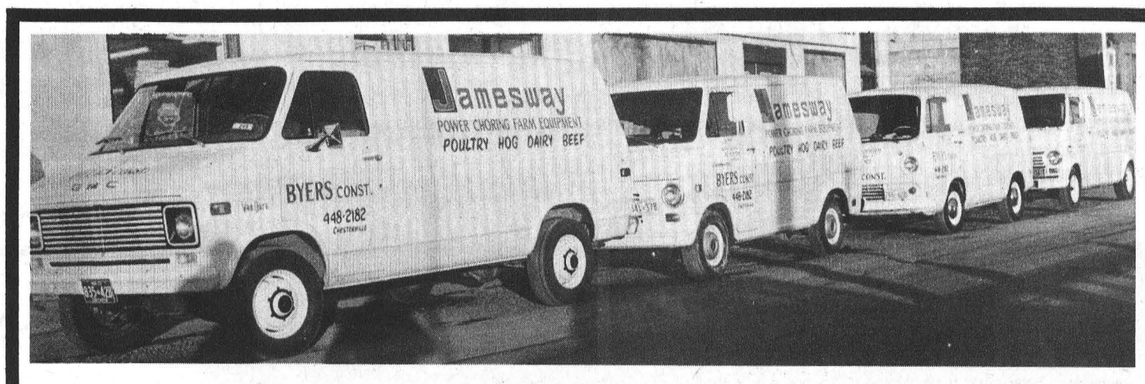

FARMERS . . . if you're looking for
JAMESWAY POWER CHORING EQUIPMENT
WE'RE JUST AS CLOSE AS YOUR NEAREST TELEPHONE.
FOR A FREE ESTIMATE CALL ON OUR EXPERIENCED SALESMEN WHO MAY HELP YOU ON PRESENT RENOVATIONS OR FUTURE PLANNING.
WE HAVE AVAILABLE OUR FLEET OF JAMESWAY TRUCKS EQUIPPED WITH GENUINE JAMESWAY PARTS AND FACTORY TRAINED PERSONNEL.
We offer you — Silo Unloaders, Barn Cleaners, Conveyors, Fill and Feed, Jumbo Feeders, Belt Feeders, Pipeline Milkers, Dumping Stations, Ventilation, Barn Equipment and a complete Line of Poultry and Hog Equipment.
TAKE ADVANTAGE OF YOUR 40% GOVERNMENT GRANT
BYERS BUILDING SUPPLIES
Phone Edsel 821-1562 CHESTERVILLE Parts Dept. 448-3318

Tri-County Foster Parents' Group Meets In Cornwall

The first general meeting for the 1970-71 season of the Stormont, Dundas and Glengarry Foster Parents' Group was held in Trinity Hall, Cornwall. Al. Leger of Martintown, F. P. G. Chairman, was in charge of proceedings.

A large number of interested foster parents were on hand to view the film "Jane", produced by the Canadian Film Institute and obtained from the Ottawa Childrens' Aid Society. Mr. D. Tanger, Social Worker of Teen-Agers, gave the group a lively, informal talk after the film. Mr. Tanger called for both questions and suggestions, to which the audience warmly responded. Mr. Tanger, among other things, told the group that many changes in agency policy are gradually coming into effect.

Mrs. Duart MacLean of Finch, temporary acting-secretary, gave a report on the current season's activities, stating a number of reasons why she is interested in a foster parents' group and closed by stating how the F.P.G. has been of benefit to her.

Mrs. Mary Gratton, C.A.S., Homefinder, spoke briefly on her association with the newly organized group, stating how worthwhile to all concerned she feels it has been.

Mr. A. Thoundail, C.A.S. Supervisor, was called upon to state his impressions of the F.P.G., Mr. Thoundail said he felt "we had accomplished a lot in a short while, particularly in improved relationships between social workers and foster parents," and encouraged the group to carry on.

Mrs. J. Kelly of Cornwall has volunteered to be the new secretary of the F.P.G.

Al. Leger will remain as chairman. Mr. Leger's enthusiasm and keen interest will prove to be the necessary stimulus required to spur the Group on to full growth and maturity.

The new slate of officers will be released shortly.

"Four For The Road" To Visit Renfrew

On May 14th, at 2:30 p.m., four for the road and CBOT's color mobile unit travel to the town of Renfrew . . . a well - appointed community situated on the Bonnechere River and Smyth's Creek.

Four For The Road's regulars Barry Kelsey, Mary-Lou Finlay and Bob Gardiner wend their way from the Town Square, the offices of the local newspaper, The Renfrew Mercury-Advance, to the Polyfibre Plant, Renfrew's most progressive small industry, chatting with such local notables as His Worship, Mayor Brian Carswell, Mr. D. W. Stewart, president of the Polyfibre Plant and Mr. D. J. McCallum former Pipe-Major of the Renfrew Pipe Band.

Renfrew, a busy community, combines old and new with astonishing ease. Its parks, Town Square, picturesque water fall, residential and industrial areas are knit together comfortably... and nestled in the attractive tourist belt of the Ottawa Valley.

The Town of Renfrew comes alive through the eyes of CBOT'S roving cameras and the sentiments of the local townspeople. Mr. Stewart, for example, is a former mayor of Renfrew and a member of an old established, community-oriented family. He talks to Barry Kelsey about the primary social feature of the community. . . .its stability.

Mr. McCallum fills us in on the background of the Renfrew Pipe Band and projects on the future of the group. Bob Gardiner talks to Mr. McCuaig, Managing Editor of the Renfrew Mercury-Advance about the comparatively recent amalgamation of the Mercury and the Advance.

All in all it promises to be an interesting view of various aspects of this quiet, little Ottawa Valley community.



and dangerous too!

Last year, according to a survey of Ontario municipalities by the Ontario Safety League, 134 persons were injured in fireworks mishaps. Over 90% of these injuries were caused by firecrackers.

Other facts of interest were that males injured out-numbered females by eight to one; 65% of injuries were burns to hands and legs; 35% were eye injuries; and 80% occurred to children between 5 and 14 years of age.

The following examples demonstrate just how easily most of the 134 injuries occurred. An 18-year-old male furnished his pants pocket with both firecrackers and matches. When entering a car, the friction against the door jamb caused the contents of his pocket to ignite. The youth suffered burns to the leg and groin necessitating hospital treatment for several days. Another male, 10 years old, dropped a firecracker in a bottle and then peered in at it. The explosion which followed resulted in severe eye injury.

The Ontario Safety League states that where firecrackers are available, the application of a generous amount of common sense in their use would eliminate all of these injuries.

Monarchists Start Branch In Kemptville

The Dominion chairman of the Monarchist League of Canada, John L. Aimers, is pleased to announce the appointment of Mr. Ernest Lousley of RR. 2, Oxford Mills, to head Canada's newest branch of this rapidly growing organization. Mr. Lousley has been a member of the Monarchist League of Canada since its inception in Ottawa in June 1970.

He is a member of the Dominion Council of the League and has been active in the preparation of the League's Constitution.

Initially the Kemptville and District Branch includes all of Grenville County and the townships of North Gower, Marlborough, Montague, Osgoode and Mountain. The area assigned to Mr. Lousley is large and there are a great many loyal citizens within its boundaries. Present indications are that a large interest will be drawn from the more densely populated communities bordering the St. Lawrence River so that as membership continues to grow a branch in that area will develop and in a similar manner another branch in the Smiths Falls area.

The Monarchist League of Canada is an independent society which believes that the Canadian Monarchy has been, is and will continue to be of great value in maintaining the security and stability of the Dominion of Canada.

The League has no political ties and is free from prejudice against any party or section of the community, save against those who attack Her Majesty's Rights and Prerogatives within Canada. Members are drawn from all walks of life, all ethnic and linguistic groups, and all political parties and religious persuasions.

The aims of the League include the following:

1. To strive for a better awareness of the benefits of the Monarchy to Canada by virtue of this Institution's dignity, stability and prestige.
2. To foster, love and respect for the Crown on the part of the citizens of Canada, and to defend the role of the Queen of Canada from further erosions.
3. To encourage the sound teaching of Canadian history in schools, so that future generations will appreciate the historical importance and basis of the Canadian Monarchy.
4. To counter criticism of the Crown in the newspapers and on radio and television, or from whatever source it may come.

Mr. Lousley now has a campaign under way to enlist the active support of all loyal citizens in carrying out these aims.

Suzuki

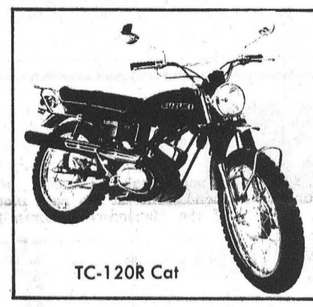

The Cat

Ride it on street or trail. Dual-range trans. changes with a kick. CCI automatic lube. Chrome luggage carrier.

TC-120R Cat

DON WEEGAR SALES

MOREWOOD, ONTARIO PH.448-2644

BLACK'S TV and APPLIANCES

FACTORY AUTHORIZED BETTER IDEA SALE! PHILCO Ford

FIVE-YEAR WARRANTY PLAN PHILCO Ford

WIDE SCREEN 26" TV's

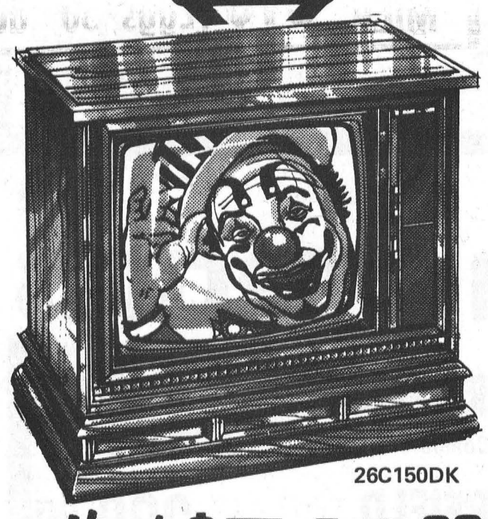

26C150DK

Now Only $749.00

The finest in mastercrafted furniture teamed up with the finest in color TV technology. The deep richness of hand rubbed walnut veneers and contemporary styling combines with the quiet good looks of quality. A.C.T. (Auto-Lock Channel Tuning) locks in the picture at the push of a button. Philco's revolutionary new Wide Screen Hi-Brite picture tube now displays much greater brightness due to improved color phosphors and superior light transmission characteristics. The 3 to 4 ratio is exactly the same as the television camera which takes the picture. These fine features are enhanced by many other Philco innovations such as cosmetic color circuit, performance proved cool chassis and constant focus voltage circuit.

Now Only... $859.00

It's a bigger, better, more beautiful world of TV viewing with Philco's 26C150DK. And think of the richness and grace this magnificently crafted cabinet will add to your home! The style was adapted from the ornate cabinets and presses of ancient Spain . . . it sits squarely on the floor, is richly carved, and finished in distinctive dark oak veneer. Note, too, that this 26-inch screen has extra width to give you a total of 315 square inches of picture. And what a picture! Bright and natural as life itself, thanks to Philco's improved Hi-Brite Wide Screen picture tube, advanced color-killer circuit and solid state signal system.

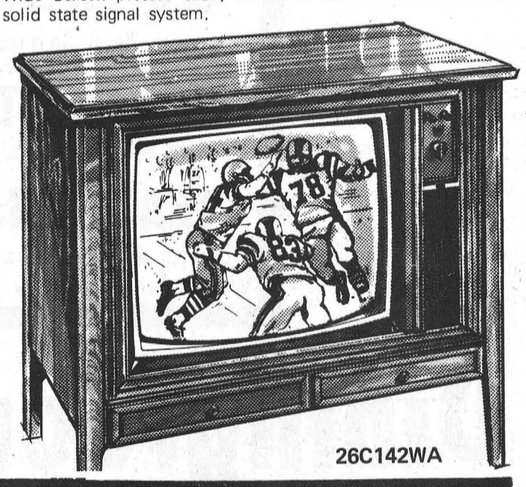

26C142WA

All 26" PHILCO Ford WIDE SCREEN TV's



26C154CH

Now Only... $899.00

Hi fidelity sound reproduction. 26,000 volts of picture power. Two-speaker system for rich balanced sound. Push-Push (for On, for Off) controls; pre-set volume control; tone control. Cherry Finish Console.



26C160WA

Now Only... $959.00

26,000 volts of picture power. 10-watt two-speaker system for rich balanced high fidelity sound. Push-Push (for On, for Off) controls, a pre-set volume control and tone control. Walnut-finished console.

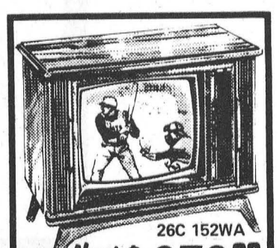

26C 152WA

Now Only $879.00

Warm walnut. 26,000 volts of power. Two perfectly synchronized speakers. Wide Screen picture tube. . . Solid state signal system and transistorized 3-stage IF Amplifier.

BLACK'S TV and APPLIANCES

WILLIAMSBURG PH. 535-2561

HOLIDAY IN HISTORY



UPPER CANADA VILLAGE

ONTARIO'S LIVING HERITAGE

It is 1784-1867. You are there. A time machine has drawn you back into the 19th century, back to the days before Canada's Confederation. You will see the smithy, demonstrations of spinning and weaving, the Upper Canada mail coach clattering over the corduroy roads of yesterday. You will enjoy home-cooked meals in the 1850 surroundings of Willard's Hotel. History comes magically to life at Upper Canada Village. You will love it.

Close at hand are lush green parks, sandy beaches, marinas, fully equipped camping and trailer sites, an excellent golf course, riding stables and all sorts of outstanding recreational facilities. Come to Upper Canada Village and have a holiday in history. Upper Canada Village is just off the MacDonald Cartier Freeway (Highway 401).

Upper Canada Village on Highway 2 near Morrisburg is open daily from MID MAY TO MID OCTOBER

For further information write the, Public Relations Officer, The St. Lawrence Parks Commission, P.O. Box 340, Morrisburg, Ontario

Operated in the public interest by THE ST. LAWRENCE PARKS COMMISSION MORRISBURG, ONTARIO

Gordon Blair Reports

Chicken And Egg War

Suddenly Canadian people are aware of a crisis in farm marketing. The so-called "chicken and egg" war between Ontario and Quebec has escalated. The legality of Provincial marketing controls is being challenged in the Supreme Court of Canada. For more than a year, the House of Commons and its Agriculture Committee have been studying Bill C-176 - legislation which would authorize the establishment of national marketing agencies for farm products. Groups opposed to this legislation have financed expensive advertising in daily and weekly newspapens, reminiscent of comments on the White Paper on Taxation, containing coupons to be sent to members of parliament. I have received a number of these and other representations for and against the Bill.

WHY DO WE HAVE PROVINCIAL MARKETING BOARDS

Why do we have farm marketing boards? There are more than 120 in Canada established by province and handling a large number farm products. Individual farmers are almost helpless in the marketplace. They cannot control and regulate their production to meet available demand like General Motors and other big corporations. Prices for farm products are unstable-low when they are in season and high when they are scarce. The purpose of marketing boards is to achieve price and income stability which they have done to a considerable extent. They also protect consumers by ensuring the continuance of adequate farm supplies. There is little evidence that consumers benefit from extreme price fluctuations at the farm.

FEDERAL COORDINATING LEGISLATION NECESSARY

The farmers have experimented for years with different marketing agencies. If we were starting again in 1867, our constitution would undoubtedly make agricultural marketing a federal responsibility. In the 1930's Mr. Bennett's legislation to establish national marketing agencies was declared unconstitutional. We have done the best we can with provincial marketing boards, but agriculture is a national business now and a way has to be found to coordinate the marketing of farm products all over Canada.

We can see vividly from the conflict between Ontario and Quebec what will happen if we do not have national legislation. The provinces will continue to try to find ways to protect their producers and their marketing boards from the dumping of produce from other provinces. The more these attempts are made the greater is the danger of the "balkanization" of Canadian agriculture which in every way will be detrimental to farmers and consumers.

Therfore I favour Bill C-176 which permits the farmers to organize national marketing agencies, on two conditions:

1. That no national plan or agency be operative unless a majority of the producers clearly want the agency.
2. That the producers control the agency.

BILL C-176 PERMISSIVE NOT MANDATORY

This in my view is what Bill C-176 provides.

Bill C-176 does not ram agencies down the throat of farmers whether they want it or not. It is permissive or enabling legislation which PERMITS, but does not force, farmers to have a controlling agency IF THEY WANT IT. This legislation provides an umbrella in reserve, ready to assist producers by establishing a national farm agency if they believe the need is there. This seems to be the view of many agricultural organizations, including the Canadian Federation of Agriculture which has supported the proposal.

No doubt some farm groups will want to use the option opened to them. There are some - like the beef producers - who want to "opt out" but really the question for them is whether they want to "opt in" and take advantage of this legislation.

PRODUCERS SUPPORT ESSENTIAL

Some farmers fear that the government will not observe the majority support requirement. The legislation says that the government, or national council, must assure itself that a majority of producers are favourable. The federal government cannot force a province to hold a ballot, but the legislation provides for the federal government to ask a province to have such a vote made. I am confident that these democratic provisions will be observed and the legislation will only be invoked when the majority producers believe it is in their interest.

The legislation explicitly provides that a majority of the members of the agency must be active primary producers of the product which is to be covered by the agency.

I do not believe that this legislation will harm the farmer's interest. To some of them it will provide a reserve instrument for protection if they wish to take advantage of it.

I am anxious to hear from consumers and farmers on this issue and would ask them to write me with their views - sent to Gordon Blair, House of Commons, Ottawa. I would be happy to send a copy of the legislation and explanation of it to those who would like to receive them.



Captures Lamp Learning Award

An Ironbridge, Ontario man has been singled out by the Ontario Secondary School Teachers' Federation for his outstanding contribution to education and declared winner of the 1971 annual "Lamp of Learning Award."

The award is given to a person, a non-teacher, who is judged to have contributed most to secondary school education during a period of one year or over a period of several years.

W. Clarence Eaket first became involved with education in 1951 when he was asked to run for a position on the local board.

He rose through the ranks of trustees and today holds a prominent position with the Ontario School Trustees' Council. Mr. Eaket's name was selected from a long list of applications by the Lamp of Learning Award Committee.

In 1970 the award was presented to Mrs. Lillian Bert of Vermillion Bay, Ontario in recognition of her efforts over a period of 40 years to encourage area Indian children to continue their education.

SALE



Pork Sides 65 lb. avg. 35¢ lb.

Beef Sides 250 lb. avg. 63¢ lb.

BEEF FRONTS 55¢ lb.

BEEF HINDS 79¢ lb.

cut wrapped, frozen

EARL'S MEAT

448-2324 CHESTERVILLE

Farmers, Take Advantage Of Your

40% GOVERNMENT GRANT

To Purchase A Mueller Bulk Tank

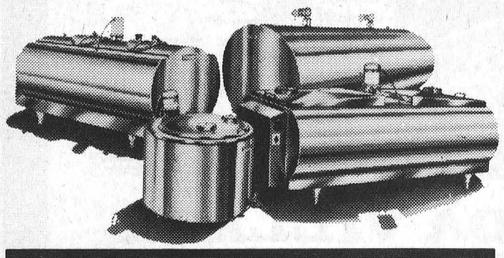

MUELLER Bulk Milk Coolers

ALSO MUELLER EASY FINANCING AVAILABLE



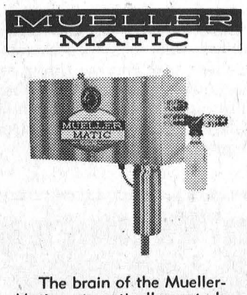

MUELLER SPRAY-WASH

MUELLER AUTOMATIC WASHING SYSTEMS

The brain of the Mueller-Matic automatically controls the entire four-step washing operation.

Shortt's REFRIGERATION & DAIRY EQUIPMENT PH. 821-2354 Vernon, Ont.



your INSURANCE agent can mean a lot to you



Prevents Fire Loss with Full Financial Protection

Do your best to prevent fires . . . but should fire strike, you'll be glad you saw your insurance agent for full financial protection. Do it now!

Summers Insurance Service

PHONE 774-2515

Winchester, Ontario

SWING INTO SPRING SALE

CONTINUES

Bedroom Specials

Early Canadian Maple Bedroom Suite

Double Dresser, 4 Drawer Chest, Panel Bed, Compare To 499.95

NIGHT TABLES 29.99 EACH

One Only At 199.95

AVOCADO BEDROOM PIECES

TRIPLE DRESSER With Mirror, Compare To 199.00, Now . . . 99.95

SMALL 3 DRAWER CHEST With Shelving Unit, Compare To 149.00, Now . . . 69.95

NIGHT TABLE Compare To 39.95, Now . . . 19.95

Livingroom Specials

BED CHESTERFIELDS Luxury Vinyl Covered, Compare To 269.00, Now 219.00

BED CHESTERFIELD With Matching Chair, Compare To 399.00, Now 289.00

TRADITIONAL SOFA With Matching Chair, Durable Covering, Walnut Trim, Compare To 549.00, Slightly Imperfect ONE ONLY AT 288.88

Diningroom Specials

SIX PIECE SUITE Walnut Table, 4 Chairs, Buffet, Hutch, Compare to 795.00 399.99

Five Piece White Dining Suite

Beautiful Lighted China Cabinet, Round Extension Table, 4 Chairs. Compare to $995.00. Now Only 549.00

Many other unadvertised specials

VICE FURNITURE

PHONE 774-2800 WINCHESTER, ONT.