WINCHESTER PRESS

VOL. 80. NO. 37. WINCHESTER, ONTARIO, THURSDAY, JANUARY 18, 1968 PRICE 10 CENTS

MINOR HOCKEY WEEK STARTS JANUARY 20

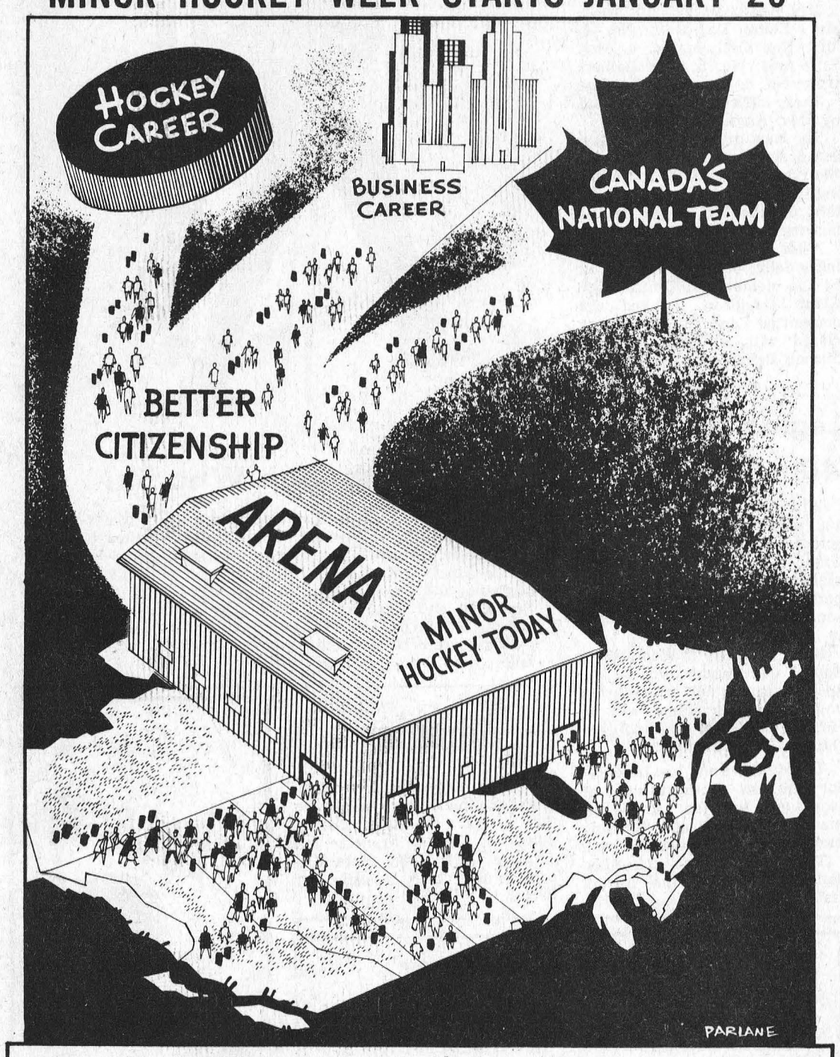

Don't Send - TAKE your boy to the arena and stay to see him play

Council Hikes Pay, Employees Too

Across the board increases in pay from the clerk-treasurer down to the hourly rated town employee were approved at the first session of Council last week. Keeping in mind the increasing hours necessary to administer the affairs of the village and bearing in mind the immediate past year which ended with a slight surplus, members of council also voted themselves a raise. As it stands now each member of Winchester Council will be entitled to the maximum $16.00 per meeting for Ontario towns similar in size to Winchester.

The increase is actually following a trend across the province where municipal officials are devoting more and more time away from their own business. Last year Winchester council met more than 30 times. In requesting council's consideration of the increase to the maximum Reeve Elliott said that it was his intention to try and hold the number of meetings this year to not more than two per month, a total of 24 in the year. However, as the Reeve pointed out, this will be determined by the volume of work involved and the amount of time necessary to do the job. The motion to increase council's salary was passed unanimously as were the increases to town employees.

The increase in pay to the town fathers was the first in close to ten years, it was revealed.

LEGISLATIVE ASSEMBLY

Fred M. Cass New Speaker

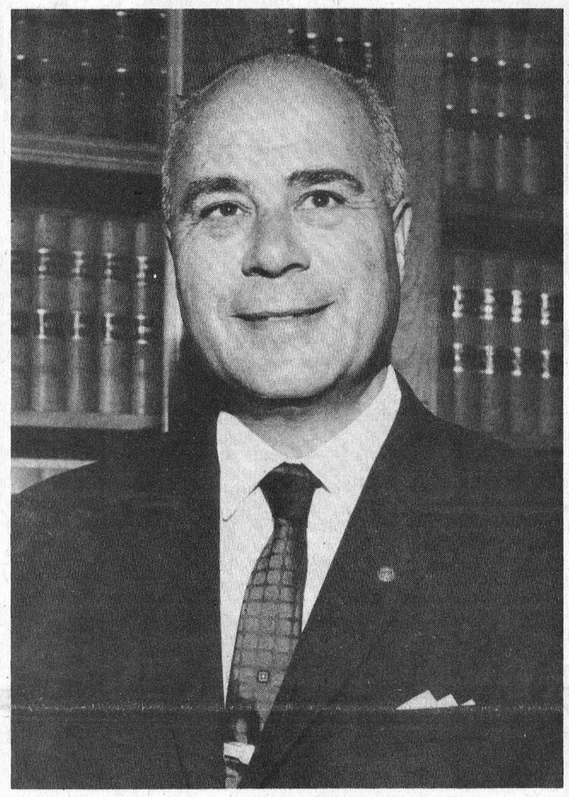

HON. FRED M. CASS

Only the formalities of provincial legislature procedure remain now for the complete acceptance of Hon. Fred M. Cass new Speaker of the Ontario House. All parties have signified their full approval and Mr. Cass, the MPP from Grenville-Dundas for the past 13 years, will take over his new and most important duties in the speaker's chair on February 14th when the new session begins.

Prime Minister John P. Robarts invited Mr. Cass to accept the demanding post of Speaker some time ago and after conferring with advisors in his own riding Mr. Cass accepted the position. He succeeds Donald Morrow, MPP Ottawa West, and a native of the Winchester area.

Mr. Cass will bring to the Speaker's chair a wealth of experience, having served as Minister of Highways, Minister of Municipal Affairs, and Attorney General. In each portfolio he did an outstanding job and his colleagues expect that he will rule the provincial house with the same degree of authority and efficiency which characterized his administration in the previous portfolios.

It is interesting to note that the Speaker for the House of Commons, Hon. Lucien Lamoureux, is also an Eastern Ontario representative from Stormont.

Storm Lashes District

A month ago some concern was felt that just possibly some drastic climatic change had taken place and we might no longer have cold winters with deep snow.

Now, as we reach the halfway mark in the month of January, all doubts have been erased. First it was the lowest temperatures ever registered, and just as folks breathed a sigh of relief and set back to relax and watch the mercury climb, a cloud opened up and in a period of six hours 12 inches of snow blanketed the area.

Snow removal crews worked feverishly but were unable to cope with the blinding storm, and as a result most schools in the entire "Golden Triangle" were closed down for a day. By Tuesday morning, however, everything was back to almost normal and, at time of writing, its just the kind of day one might expect to see in Canada on January 16th — frosty, bright and white.

Honoured And Absent

Unfortunately, illness made it impossible for retiring Police Chief Les Whitteker to be present at the Legion Hall last Saturday night when fellow Legionnaires and many other local citizens gathered to bid "bon voyage" to their old friend.

The absence of the guest of honour made any planned presentation impossible, but the guests enjoyed a night of cards and other games.

Legion President Frank Gannon called at the home of Mr. Whitteker on Sunday, however and presented him with a brief case and a purse.

In conversation with Chief Press was assured that the gift was greatly appreciated and the retiring constable hopes to be able to travel to Aubrey Falls in time to take over his new duties on February 1st.

Council Starts New Year With Heavy Business Agenda

Winchester Village Council met for their first meeting of the New Year and following a challenging inaugural speech by Reeve Elliott, the Council went through a great deal of business in their five-hour session.

The meeting was opened by Rev. W. R. Schamehorn who gave the Invocation. Approval of payment of $274.33 for repairs to the Rink brought about an interesting discussion concerning the need for a new Community Centre. Council expressed willingness to co-operate with other village organizations, all of which are working with the same thought in mind

Some dissatisfaction was expressed with the condition of the dump, located east of the village, and it is expected some arrangements can be made with the Township Council to remedy this situation. It was noted that bulldozing costs at the dump last year were $275.00.

With over one-quarter of a million dollars the estimated business volume this year, it will be imperative that the council continue their drive for unpaid taxes.

A letter was read from the Ontario Department of Highways advising that in future all roadwork must be first approved by the Department before subsidy can be made available.

The council felt that in view of the number of enquiries regarding both residential and business locations, steps should be taken immediately to have maps of Winchester made available.

Residents will also be pleased to learn that Winchester has been accepted as being in an area eligible for incentive grants of up to $500,000 by the Department of Economics for construction of new business or additions to other flourishing enterprises.

In other business matters the council passed a by-law authorizing the borowing of $35,000 and also made it known that an agreement had been reached with the Ontario Provincial Police for the leasing of the police offices for $1800 a year It was noted that two members of the force are now in their new quarters, and more are expected.

Recreation Boards Named

Winchester's two recreational boards have been appointed for the year 1968 as follows: Members of Winchester Community Centre Board currently pursuing the possibilities of a new community centre are: Keith Carkner, Sam Ault, George Hanes, Edwin Duncan, Dwight Lannin, Arnold Dukelow and Lloyd LaPorte.

Members of the Community Park Board are: Roy Fawcett, Don Christie, Harvey MacIntosh Dr. L. E. Gray, James VanBridger, Robert Porteous and Michael Dukelow.

Both boards operate under town jurisdiction, but members elect their own officers.

Robert Stanfield To Address Travel Council

The Hon. Robert Stanfield, leader of the national Progressive Conservative party, has confirmed that he will be in Cornwall on Wednesday, March 13th, as guest speaker at the Sixth Annual Dinner of the Seaway Valley Regional Travel Council. The dinner will be held at the New Parkway Hotel, Cornwall.

The Seaway Valley Travel Council is the grass-roots branch of the Ontario Department of Tourism and Information, made up of many citizens and groups interested in tourist promotion and development in Region No. 13, which includes the counties of Grenville, Dundas, Stormont and Glengarry. Reg. Workman of Winchester is president.

Preceding the dinner will be the annual meeting and election of officers, from 3 to 5 p.m. followed by a reception at six o'clock.

Arrangements for the dinner and ticket distribution are the responsibility of the various Travel Council directors across the district. As this will be the first major appearance of Mr Stanfield in Seaway Valley since becoming Opposition Leader, a capacity attendance is anticipated.

Presbyterians Hear Annual Reports

Undaunted by severe winter weather and bad road conditions the members of Winchester Presbyterian Church gathered on Monday night for their annual meeting.

Rev. W. C. Inglis was in the chair, and Mrs. C. R. Robinson, Church Secretary, took down the minutes.

The meeting opened with devotions and the various departmental reports were read, and in each clase the congregation was pleased to note that all commitments had been met and some far surpassed their expectations.

One of the very active departments of the church has always been the Ladies' Aid, and they enjoyed a particularly beneficial year, which was made even more noteworthy by the fact that Canada's 100th birthday was also their 75th anniversary.

Rev. Mr. Inglis and his wife have only been in the congregation a little over a year and the members expressed their appreciation of the fine record of accomplishment in such a short time.

The meeting closed with a prayer.



Okay Men, On With The Job

Happy smiles of men of action best describes the group picture above. One year ago the Press carried, on the front page, a picture of the same men, and they were the faces of grim determined men who had been given a tough assignment and fully intended to carry it through. At that time they had just been elected for a two-year term, and now, with one year completed, it is quite evident they are satisfied with their many and varied accomplishments, and it should be added that Winchester residents are proud of their council.

Left ot right: Councillor Roy Fawcett, Councillor Arnold Dukelow, Councillor Don Christie, Reeve George Elliott, Councillor Dwight Lannin, Clerk-Treasurer C. R. Robinson and and Town Engineer Reg. Freeland.

—Press Staff Photo.

100 CLUB

The annual meeting of the Winchester 100 Club takes place to-night (Thursday), and the new officers will be sworn in for the coming year. The Centennial Year was a busy one for the energetic members of the club but they do not plan to rest on their laurels, and already have plans well under way for the Winter Carnival.

Friday, February 9th is the date of the Winter Carnival, and as always many popular personalities will be present to help select the winners in all divisions. The feature attraction will, of course, be the crowning of the Carnival Queen, and it should be noted that pretty Winchester lasses have a habit of winning the "Queen of Queens" Crown later in the season over at Metcalfe.

Keep the date open, Friday, February 9th, — meet your friends at the Winchester Winter 100 Club Carnival.

Global Tour For Mahlon

Mahlon Zeron, of Iroquois, will view agricultural operations on the other side of the world when he accompanies a group of farmers on a trip sponsored by the Dairy Farmers of Canada.

Mr. and Mrs. Zeron will leave Montreal to-morrow morning (Friday, January 19th) and by the time they touch down again on their return to Montreal on January 28th they will have had an opportunity to travel through Japan, Hong Kong, Australia and Honolulu.

The trip, which has been carefully planned, is fundamentally to give the Canadian farmers an insight into operations carried out in other lands, but the travellers will also have sightseeing tours and will be guided through various farming operations and see interesting landmarks. Included on the agenda are such interesting highlights as Research Institutes, Experimental Farms, Privately owned farms, collective associations and co-operatives; Farmers' markets and packing centres; Tea plantations and tin mines. Besides all this they will meet with Government organizations and other local bodies and witness special demonstrations such as sheep shearing.

A glance at the agenda reveals such interesting places as Seoul, Osaka, Bangkok, Kuala Lumpur, Syndey, Brisbane, Wellington, Christchurch, Auckland, Honolulu, and the next name on the list is back on this side of the Pacific, Vancouver.

Mr. Zeron will undoubtedly bring back a wealth of valuable information and should be in great demand as an after-dinner speaker on his return.

Village Committees Appointed

Winchester Council has the same look in members but intra-council committees have been revised, as announced by Reeve George Elliott.

Following is a complete rundown of committees announced by the Reeve in addition to the several other appointments made at the beginning of the year:

Finance, Roy Fawcett and Don Christie; Roads, Don Christie and Dwight Lannin; Property, Dwight Lannin and Don Christie; Utilities, Arnold Dukelow and Dwight Lannin; Police Reeve Elliott; Relief, the entire Council; Construction, Dwight Lannin; Firemen, Don Christie; Hospital, Roy Fawcett and Reeve Elliott.

Senior Council member Donald Christie was named deputy reeve of the village and will

See "VILLAGE" Page 6

# of interest to . . . Women



Five Generations

Family parties are an important and joyous part of winter holidays. When the family embraces five generations the happiness becomes very special.

Former Osgoode resident Mrs. Ken Logan (Edith), of Calgary recently visited her mother, Mrs. Robert Dagg, of Osgoode, and five generations, all girls, were together. Above, seated, from left, Mrs. Dagg with great, great granddaughter, Leslie Angela Clements; and daughter, Mrs. Logan. Back, from left, granddaughter, Mrs. Ken Poole (Peggy) of Ottawa; and great granddaughter, Mrs. Reg Clements, of Prescott. — Photo by Daykin.

ENGAGEMENTS

Mr. and Mrs. Robert Meldrum wish to announce the engagement of their daughter, Barbara Edith, to Mr. Gerald Joseph Wicks, son of Mr. and Mrs. William Wicks, Winchester. Marriage to take place January 27 at two p.m. at United Church Manse, Winchester.

Mr. and Mrs. Thos. I. Holmes, R. R. 1, Mountain, wish to announce the engagement of their daughter, Carol Elaine, to Mr. David R. Bryan, son of Mr. and Mrs. Carl Bryan, R. R. 1, Mountain. Marriage to take place on Saturday, February 10th, 1968, at 11:00 a.m. at Winchester Wesleyan Methodist Church.

BIRTHS

Following is a list of recent births at the Winchester and District Memorial Hospital:

On Wed., January 10, 1968, to Mr. and Mrs. Glen Wade, of Russell, a son.

On Wed., January 10, 1968, to Mr. and Mrs. Murdie Eastman, of Finch, a son.

On Wed., January 10, 1968, to Mr. and Mrs. Robert Reside, R. R. 3, Metcalfe, a son.

On Thursday, Jan. 11, 1968, to Mr. and Mrs. Clayton Disotell, of Morrisburg, a daughter.

On Thursday, Jan. 11, 1968 to Mr. and Mrs. Arnold McCadden, of Chesterville, a son.

On Sunday, Jan. 14, 1968, to Mr. and Mrs. Gerald St. Pierre South Mountain a son.

On Sunday, Jan. 14, 1968, to Mr. and Mrs. Harold Sunstrum, of Russell, a son.

On Monday, Jan. 15, 1968, to Mr. and Mrs. Herman VanWylick, R. R. 3, Chesterville, a daughter.

On Tuesday, Jan. 16, 1968, to Mr. and Mrs. Roger Aupry, of Embrun, R. R. 1, a daughter.

Winchester U.C.W. Elects New Officers

The regular meeting of the Winchester U. C. W. was held last Thursday night in the Sunday School Hall. The retiring president, Mrs. Ran Wylie, opened the meeting with a reading followed by prayer. A few moments' silence was observed in memory of Miss Evelyn Fennell, who had been an active member in the U. C. W.

Unit 3 was in charge of the worship service. Mrs. Edgar Turner gave the Scripture reading, and Mrs. Gordon Ennis gave a reading entitled "A New Kind Of Honesty." This part of the meeting closed with a hymn and prayer.

During the business meeting the annual reports of all units and officers were favourably received. Mrs. Ran Wylie gave a very fitting retirement speech and was presented with a Life Membership pin, on behalf of the U.C.W., by Mrs. H. G. Barton.

The new slate of officers for the 1968-69 season was presented by Mrs. H. G. Barton:

Past president, Mrs. Ran Wylie; president, Mrs. Raymond Earl; Vice Presidents, 1st, Mrs. Clark Curtis; 2nd, Mrs. Gordon Ennis; 3rd, Mrs. Charles Anderson; recording secretary, Mrs. Percy Armstrong; corresponding secretary, Mrs. F. Erle Helmer; teasurer, Mrs. Clark Curtis; community friendship and visiting, Mrs. W. H. Angus; Co-operation in Christian and Missionary Education, Mrs. Paul Johanson; literature, Mrs. Gordon Ennis; membership, Mrs. Robert Holmes; press, Mrs. H. G. Barton; supply and welfare, Mrs. Howard Fetterly; pianist, Mrs. Ida Steele; parsonage, Mrs. Eldon Davidson, Mrs. Harold Clarke and Mrs. Howard Willard; nominations, Mrs. Ran Wylie and Mrs. Clark Curtis; Leaders, Unit 1, Mrs. Angus MacDonald; No. 2, Mrs. Eldon Davidson; No. 3, Mrs. Ken Carlyle; No. 4, Mrs. Sam Ault; No. 5, Mrs. Delbert Link; No. 6, Mrs. Basil Dawley.

These officers were installed by Rev. Angus MacDonald.

The new president, Mrs. Raymond Earl, then presided over the remaining part of the meeting. She gave a short inspiring talk on the ten Beatitudes of leaders.

After a short business meeting a delicious lunch was served by the members of Unit 3. Mrs. Eldon Davidson thanked the committee and the meeting closed with all repeating the Mizpah Benediction.

COLLISTER AT THE CAPITAL



Veteran newsman Ron Collister is CBC's new senior parliamentary correspondent, reporting for CBC radio and television news from Parliament Hill. Collister, 38, has a wealth of experience in news journalism. He worked many years with the Toronto Telegram covering major stories in Canada and abroad. Collister's first CBC assignment was during the special TV news coverage of the Confederation of Tomorrow Conference.

Legion To Mark 40th Anniversary

Winchester Legion Branch 108 will celebrate 40 years of activity at their Annual Charter Night Meeting this Saturday night, and all local branch members, as well as all service personnel in the area are urged to attend.

Hugh Margetts of Kemptville, Zone 3 Commander, will be the special speaker for the occasion and also in attendance will be Howard Sayant of Cardinal, the Deputy Zone Commander.

The dinner hour has been set for 7.00 p.m. With veterans of two world wars in attendance, many interesting and thrilling past experiences will be relived.

That date again — Saturday January 20th, at the Legion Hall.



For Women Who Ski

Skiing continues to rank as a leading sport for activity-minded women during the cold winter months. To provide maximum eye protection from glare and windburn, wear ski goggles when you're on the slopes. Today's wrap-around lenses come in a wide variety of shapes and sizes, designed to make any face more attractive. But wind and weather can cause eye fatigue, headaches and nervous tension even with goggles. So use eye drops from a yellow plastic squeeze bottle, now available in Canada, to soothe and relieve tired eyes.

Adoption

Murray and Margaret Summers are pleased to announce the arrival of their chosen daughter, Shelley Francine, on January 12th, 1968, born December 6th, 1966, a sister for Brian.

MURIEL'S FLOWERS

Phone 774-2201 Winchester

H. WINSTON ALGATE
OPTOMETRIST
Office will be open in Chesterville, at P. J. Gilroy's Jewellery, Jan. 25 and Feb. 8.
For Appointment — Call 448-2355
"To Avoid Confusion" Make Appointments Well In Advance

JO-ANNE'S
ANNUAL WINTER
CLEARANCE
25% to 50% OFF
ALL SALES FINAL !
DRESSES, COATS, SUITS
WINTER HATS
1/3 OFF
JO-ANNE SHOPPE
774-2003
WINCHESTER

We Invite You To Try Country Kitchen's New . . . . . .
FLAVOR-CRISP® CHICKEN



CHOOSE FROM THESE DELICIOUS MENU SUGGESTIONS . . . . .

NO. 1 — 2 Pieces Flavour-Crisp Chicken, 1 Buttered Bun, French Fries, Honey — 1.10
NO. 2 — 3 Portions Flavour-Crisp Chicken, French Fries, Cole Slaw, Bun Honey — 1.49
NO. 3 — ½ Pressure Fried Flavour-Crisp Chicken French Fries, Bun, Honey — 1.75
NO. 4 — 5 Pieces Flavour-Crisp Chicken, French Fries, Cole Slaw, Honey, 2 Buns — 2.49
NO. 5 — 14 Pieces Flavour Crisp Chicken, 2 Gravy 5 Buns — 4.75
NO. 6 — 21 Pieces Flavour-Crisp Chicken — 5.90

PRESURE FRIED . . .
This delicious Hot Chicken is prepared in our own kitchen the unique flavor-crisp way. Only fresh, plump fryers and the finest seasonings are used. Pressure frying retains the natural goodness and flavor, browns the outside to a golden crispness.
JUICY 'N TENDER

TAKE SOME HOME TODAY !

EXCLUSIVE TO :
Country Kitchen Restaurant
WINCHESTER FOR TAKE-OUT SERVICE PHONE 774-2417

ROASTS

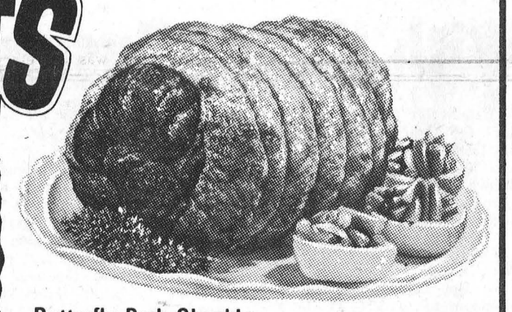

Fresh Pork BUTT ROAST 5-6 lb. avg. 39¢ lb.
Butterfly Pork Shoulder ROAST 5-6 lb. avg. 41¢ lb.
Butterfly Pork Butt ROAST 5-6 lb. avg. 45¢ lb.
Boneless Pork Butt Cottage Style ROAST 49¢ lb.

MEXICAN NO. 1 LARGE SIZE VINE RIPE TOMATOES 3 lbs. 69¢
CANADA NO. 1 P.E.I. TABLE POTATOES 25 lb. bag 1.09
IMPORTED NO. 1 ICEBERG LETTUCE size 24's 29¢
IMPORTED FRESH GREEN ONIONS 2 bunches 25¢

TOP VALU Beans with Pork 28 oz. Tins 4 for $1.
TOP VALU Shortening 1 lb. pkg. 5 for .89
FACELLE MODERNE Facial Tissue Large Pkgs. 4 for $1.
HUNT'S Tomato Catsup 11 oz. Bottles 6 for $1.

Exclusively At WINCHESTER
Len Steck
IGA

DISTRICT NEWS

• VERNON
• RUSSELL
• OSGOODE
• METCALFE

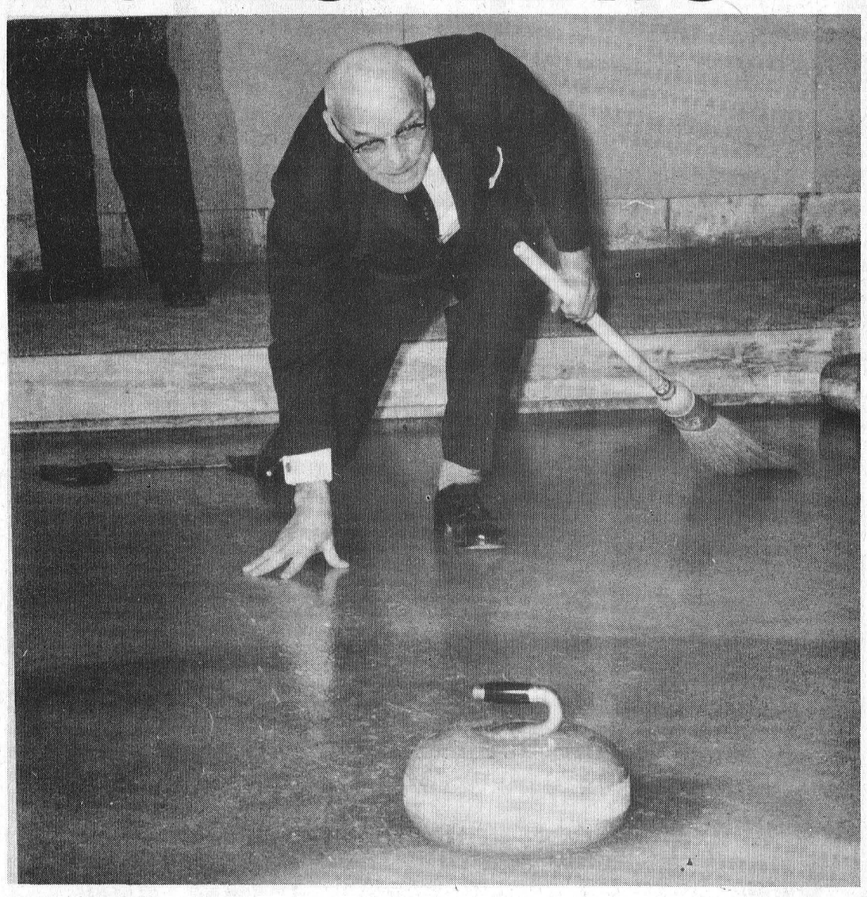

"Tace" Wade Tribute

There was a curling bonspiel in Russell last Saturday, but a familiar face was missing from the scene. Here and there in the modern clubroom little groups spoke of him and remembered his great contribution to the curling fraternity since the early days when Russell organized its first club and played on a single lane alongside the hockey rink in the old Arena.

Curlers throughout the Ottawa Valley will learn with regret of the death of their old friend, "Tace" Wade who died on January 10th, in his 82nd year. Mr. Wade was born on a farm near Russell village, and until his retirement in 1957 he owned and operated his own farm.

Having won many prizes in his younger years, as a top plowman, he was very active in the Plowman's Association and for many years was Secretary-Treasurer of both the Russell Plowman's Association and the Eastern Counties' Plowman's Association.

Always interested in all community activities, he was a Charter Member of the Russell Lions Club, and for many years a Director of the Russell Agricultural Society. A devoted churchman, he was an elder of the Russell United Church, as well as a member of the choir.

His wife, the former Beatrice Hume, predeceased him in 1956 and he is survived by two daughters, Marion (Mrs. Glen Miller) of Ottawa, and Marguerite (Mrs. Hugh Stewart) of Dunbar. Also surviving is one son, Lyal, of Ottawa.

The funeral was from the Russell United Church where the service was conducted by Rev. Bruce McMartin. The choir sang three of Mr. Wade's favourite hynms, "The Church's One Foundation," "Breathe On Me Breath Of God" and "The Old Rugged Cross."

The body was placed in the vault at North Russell for burial in Loucks' Cemetery in the Spring.

PICTURE

Photo shows Mr. Wade throwing the first stone to open the new Russell Curling Club in 1963.—Press Staff Photo.

Art and Amy DAYKIN
PHOTOGRAPHY
- Family Groups
- Weddings
- Children
- Adults

OSGOODE - ONTARIO
Phone Osgoode 826-2567

Want To Rent Metcalfe Rink?

Cecil Reaney, Secretary-Treasurer of the East Osgoode Memorial Community Centre Board of Directors, reports that very few "open" nights are left, and suggests that any organizations planning winter activities in the arena should contact the board as soon as possible.

Mr. Reaney reminds local residents that the rink is used every Saturday morning by the Lions Club for minor hockey and the Board has no charge for this community service However, the Lions Club does rent the rink on Monday night for additional Minor Hockey activities. Saturday, February 17 has been rented to the Osgoode Tonwship High School for their all-day hockey tournament.

Other important dates released by Mr. Reaney are Saturday, Feb. 10 for the Annual Winter Carnival, and Friday, March 1st when the Metcalfe and District Lions Club will hold their Annual "Queen of Queens" Winter Carnival.

SCHOOL NEWS

FROM N.D.D.H.S.

The Public Speaking Contests were staged following the holiday period, and with many well-prepared and excellently delivered speeches, the judges had some difficulty determining the winners.

Debbie Freeland captured top honours in the Junior division, with Janice Casselman second and Judy Erratt third. In the Senior class, the McMaster Trophy, emblematic of Senior Championship, went to Sue Boyd, with second place being awarded to Dianne Durant, and Arthur Carkner placing third.

Both boys' and girls' teams swung into action, with the Senior girls emerging victorious over Seaway, while the Junior girls lost their game. Meanwhile, over at Seaway, both boys' teams went down to defeat.

Both teachers and staff are proud of the school's entry in the "Reach For The Top" television program and will be watching for their appearance on the evening of January 23rd.

FROM O.T.H.S.

The Athletic Association of the Osgoode Township High School, has completed arrangements for a Fun Night, and has set the date for January 19th.

Featured on the programme will be a novelty basketball game as well as various other amusements, climaxed by a Record Hop. All the activity will take place in the gymnasium, and will get under way at 7:00 p.m.

Russell U.C.W. Officers

The installation of the new 1968 slate of officers of the United Church Women of St. Andrew's and St. Paul's United Church, Russell, was held in the Church Hall on Wednesday evening, January 10th.

Members serving on the executive are: Past president, Mrs. Shirley Rombough; president, Mrs. R. W. Gamble; 1st vice president, Mrs. Lloyd Hay; 2nd vice president, Mrs. Maynard Cherry; secretary, Mrs. Wm. Hume; assistant, Mrs. Kennedy Cumming; treasurer, Mrs. Orten Harrison. Unit leaders are Mrs. Asa Sullivan, Mrs. Donald Hay Mrs. Robert Wade, Mrs. Carmen James and Mrs. George A. Hay.

Mrs. Bruce MacMartin had charge of the Mission Study taking chapter one of the new study book, Profiles of Japan. Mrs. Maynard Cherry had charge of the programme, and Mrs. Shirley Rombough conducted the worship serivce.

Lunch was served by the Willing Workers' Unit.

Mrs. H. M. Lee Hosts January W.M.S. Meeting

Mrs. H. M. Lee was hostess for the January meeting of the Vernon Presbyterian W. M. S. with nineteen ladies in attendance.

The meeting was chaired by Mrs. W. Dow, who opened the meeting with a reading "The Years."

Devotions were led by Mrs. Charles Wallace, who spoke on "Pettiness," taken from the book, "Devotions and Dialogue for Women." Mrs. S. Fisher gave a reading "Let's Begin All Over Again," and Mrs. W. Dow continued the program with a reading, "January 1968" and closed with a prayer.

January 29th Date Slated Church Annual

The president, Mrs. R. Longstreet, presided over the meeting of the the Vernon Ladies' Aid, with Mrs. B. Dow recording the minutes.

Mrs. H. Cowan, Mrs. L. Cameron, Mrs. W. Duncan and Mrs. Ian Dow were re-elected as directors.

The ladies were advised of the annual meeting of the Vernon Presbyterian Church, to be held in the church auditorium on the evening of January 29.

Correspondence was read and the meeting closed with the Mizpah Benediction. Mrs. A. Stewart moved a vote of thanks to the hostess and the lunch committee, Mrs. B. Dow and Mrs. J. K. Campbell.

The February meeting will be held at the home of Mrs. L. Cameron.

They're Lots Of Fun

but obey the rules!

Powered snow vehicles are becoming more and more numerous in the area and some concern is being voiced in a few areas concerning safety measures, or the lack of them. Most operators understand that there are, in fact, rules and regulations that must be adhered to, and the Ontario Provincial Police have no choice but to enforce these regulations.

These vehicles must be licensed with the Department of Transport according to the Highway Traffic Act, when they are operated on other than private property.

Operators must be covered by public liability and property damage insurance or the insured vehicle fee of $25.00 must have been paid to operate the vehicle on the street. Proper running lights both front and rear are required if the vehicle is to be driven after sunset, and drivers must obey all the rules of the road as provided for in the Highway Traffic Act.

Drivers are also urged to remember that vehicles of this type should not be operated on the sidewalk.

Sportsminded people of all ages can get many hours of enjoyment skimming over the sparkling white blankets of snow in the open fields, and it seems a safe bet that very few farmers will register any objection, and after all the manufacturers of these sleek vehicles built them for sturdy outdoor folk to enjoy the invigorating air of our northern climate.

For the best and safest fun head for the open spaces.

PICTURE

A veteran Metcalfe sportsman, Gordon Boland, believes a snowmobile can serve a dual purpose. "Gordie" is employed by the Department of National Defence in Ottawa and resides in the village. However, his hobby is farming, and he owns and operates a 100-acre spread" just a mile from his village residence.

Although both he and his wife



Dorothy like speeding over the open fields in their snow craft, Gordie finds the machine very useful in his farm operations. Photo shows Mr. Boland with his sleek yellow cruiser ready for a late afternoon run.—Press Staff Photo.

BELL LINES

by R. R. PEARSON
your telephone manager



Recently someone asked me: "Do you sell telephones?" Of course I said "No." That's right, Bell Canada doesn't sell telephones. We sell service. That telephone in your home or office or store is just a small part of a very large, complex communications network. When you lift the handset, a nation-wide service organization of skilled, responsible people is placed at your disposal. Connected to your phone are more wires, poles and microwave channels than you'd need to string a circuit to the moon and back. Enough switches, tubes, relays, amplifiers and transistors to wire the world for sound. All these elements big and small - plus some that we haven't even mentioned - work in close harmony to build a voice path for you to almost anywhere in the world. No, we don't sell telephones. And we don't sell people, wires, poles or switches either. But we're happy to put the whole works at your service for a small monthly charge. Day or night your telephone is ready to serve you.

****

Repairing telephones isn't a dull job, at least for one repairman in British Columbia. One day he went to the forest ranger's cabin to find out what was wrong with the telephone. He analyzed the trouble as a short circuit and traced it to a nearby vacant lodge which was on the same line as the ranger's telephone. Hearing movements inside, he rattled the door — and a huge, frightened bear bounded through the side window and disappeared into the forest. The repairman entered the cabin and found that the bear had knocked the receiver off the hook, causing all the trouble. After replacing the receiver, getting in touch with the owner to have the window repaired he calmly reported the trouble "all cleared".

****

Do you have a party line? It's a thrifty and convenient service. And, it can be very pleasant for everyone especially when simple party line etiquette is observed. It's really just following the Golden Rule. You appreciate having the use of the line when you need it — and so do your party line "partners." Being sure that the receiver is hung in place, keeping calls spaced out and brief, teaching your children good telephone manners, respecting privacy — these are things that help give all party line users full value from their telephones. In those areas where there are several "partners" on a line and different rings are used to identify the number wanted, it's courteous and thoughtful to answer your ring as quickly as possible. Especially in the late evening hours when youngsters or neighbours who are ill may be asleep, it's a real kindness to all the "partners" on the line to speedily answer your ring. That way, you get your call but others are not unduly disturbed.

R. R. Pearson

SUPERIOR
SILO
COMPANY
LIMITED
(Formerly Macoun Silos Ltd.)
FOR ALL YOUR
SILO NEEDS, CONTACT
YOUR LOCAL REP. . .
Walter C. MacDonald
Phone 774-2331
WINCHESTER

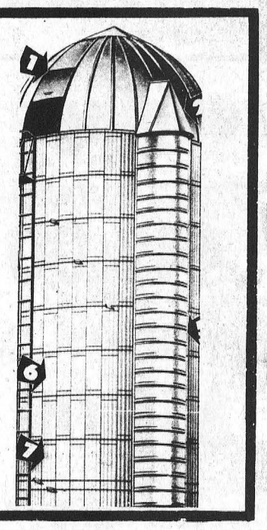

COMPLETE
INSURANCE
COVERAGE

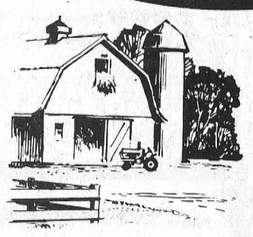

Protect valuable farm property... and profits, too! Insure with us.

Our moderate cost policies will insure your farm and workers, protect you from financial ruin.

Summers Insurance Service
Telephone 774-2515 Winchester

Come in and see the New Epic.

Strong. Agile. Handsome.

It's all this and more. Small wonder.

It's the stout-hearted little car from General Motors. Agile in city traffic. Strong when the going gets rough. Handsome good looks that will turn heads. Here's a little car you can put through the paces—quietly. There's a choice of two engines both available with standard or optional automatic transmissions.

Epic has an appetite. For miles and miles of low-cost motoring. And a capacity. For four big adults with head and shoulder room to spare. Here's style, ruggedness and the pleasure of driving. Here's the new Epic. $1,860*

New Epic
the stout-hearted little car from General Motors

GM MARK OF EXCELLENCE
Every Epic has to make it before we mark it

*Suggested maximum retail delivered price of an Epic Standard 2-Door Sedan with heater and defroster at KEMPTVILLE
Price quoted includes delivery and handling charges and Federal Sales and Excise Taxes. Provincial and local taxes and licence are not included. The Epic Deluxe, SL and Station Wagon are available at slightly higher cost.

SEE THE NEW EPIC AT YOUR CHEVROLET-ENVOY DEALER'S

JOHNSTON MOTOR SALES (Kemptville) LIMITED
KEMPTVILLE, ONTARIO PHONE 258-3403 CORNER PRESCOTT & ASA STS.,

GIGANTIC JANUARY SALE

Clearance

SALE ENDS JAN. 27th



Hurry! Save Now!

Bedroom Suites

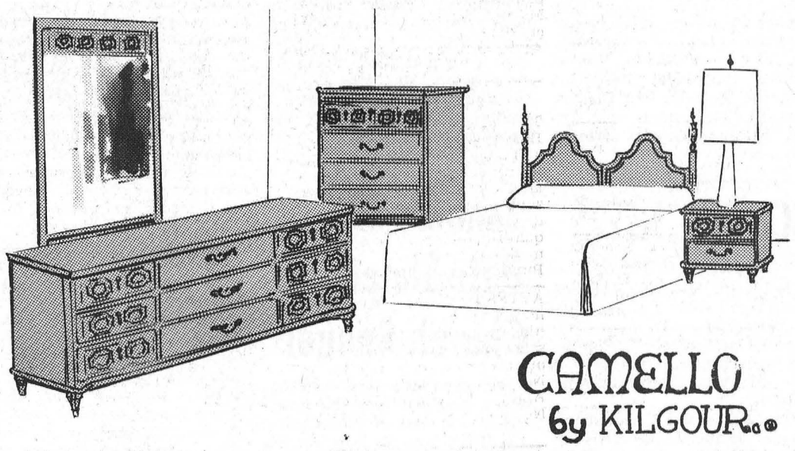

CAMELLO by KILGOUR

OTHER SUITES IN STOCK AT **SIMILAR SAVINGS**

SOLID OAK SPANISH GROUPING By Kilgour
Triple Dresser, Plate Mirror, Large Chest, Nite Table, Regular or Queen Size Headboard with Steel Bed Frame. Was 499.00 Now **469.00**

BEAUTIFUL CONTEMPORARY SUITE By Gibbard
Russet Fruitwood Finish - Includes Double Dresser, Plate Mirror, Chest of Drawers, Regular or Queen SIZE Panel Bed Also 1 Nite Table Was 599.00 Now **569.00**

MADONNA or ESPANOLA GROUPINGS By Vic Art
Both Include Triple Dresser, Framed Mirror, Chest, and 54" Panel Bed Were 349.00 and 389.00 Now **319.00 & 359.00**

LOW PRICED ELEGANCE By Ideal
includes Triple Dresser, Mirror, Four Drawer Chest, and 54" Panel Bed Was 239.00 Now **199.00** Complete

SPECIAL PURCHASE 4 PIECE SUITE
dark birch finish - no mar Formica Tops - includes Double Dresser, Mirror, Chest, and 54" Panel Bed SALE PRICED AT **149.00** Complete

15% to 40% OFF Most Merchandise

20% ALL OFF Cedar Chests

MATTRESSES ALL SHAPES, SIZES AND COLOURS TERRIFIC SAVINGS ON ALL QUALITIES

MANY, MANY UNADVERTISED ITEMS AT SIMILAR SAVINGS

Diningroom Groupings

MODERN SEVEN PIECE GROUPING By Knechtel
Kabinet Kreations - Kaylite tops will not mar - includes Table, Four Side Chairs, Buffet, Hutch was 479.00 now **449.00** Complete

THE CHANTILLY GROUPING By Gibbard Of Napanee
beautiful French Provincial styling - finished in fruitwood - includes Table, Three Side Chairs, One Arm Chair, Buffet, and Hutch. Compare at 899.00 Now **859.00**

THE LATEST IN CONTEMPORARY STYLING By Lafontaine -
seven piece suite finished in dark textured walnut - includes Solid Top Table, Three Side Chairs, One Arm Chair (All Seats Cushioned), beautiful Buffet and Hutch. Was 519.00 Now **489.00** Complete

Chairs

MR. AND MRS. GROUPING
with Ottoman by Sklar - was 269.00 NOW **239.00**

SKLAR RECLINERS
- Top quality Vinyl - Choice of colours - were 149. NOW **119.00**

TV RECLINERS
- modern styling - Choice of Vinyl or Nylon covering were 99.00 NOW **79.00**

HOSTESS CHAIRS
- were 19.95 NOW **17.68**
with arms were 24.50 NOW **21.68**

MOST OTHER CHAIRS REDUCED BY 20%

MOST LAMPS In The Store REDUCED 20% to 40%

2 PIECE Livingroom Ensembles

SKLAR MOULDED BACK SUITE
- 3 cushion sofa - walnut pedestel arm choice of AVOCADA or COCOA - Compare at 279.00 NOW **259.00**

SKLAR MOULDED BACK SUITE
- 4 cushion sofa - decorative walnut arms. Compare at 329.00 NOW choice of popular CORAL, AVOCADO or BLUE GREEN **289.00**

HELLER TRADITIONAL SUITE
- Semi-attached cushions - Beautiful Gold covering - Was 459.00 NOW **429.00**

BRAEMORE MEDITERRANEAN SUITE
- Stylish Marina Blue Covering was 349.00 NOW **299.00**

SKLAR MOULDED BACK SUITE
- Spanish Design - Durable Scotchguard covers - Polyurethane cushions - many colours. Compare at 339.00 NOW **299.00**

BEAUTIFUL SKLAR TRADITIONAL SUITE
- Loose cushion sofa and chair-Spanish influence - Green only - Was 459.00 NOW **429.00**

SEVEN PIECE MEDITERRANEAN GROUPING
- something New from GOLD CREST in Black Vinyl - includes Mr. and Mrs. Chairs, Ottoman, Sofa, and three coordinated tables - Was 699.00 NOW **669.00**

SKLAR SUITE IN CHESTNUT VINYL
- three cushion sofa with matching chair was 269.00 NOW **249.00**

Visit Us During Regular Store Hours Or Anytime By Appointment

VICE FURNITURE

Ph. 774-2800 Winchester

At Vice Furniture We Put A Big Capital 'H' Before Honesty

CARDS OF THANKS

CARD OF THANKS—I wish to express my sincere thanks to my neighbours, friends and relatives for the flowers, gifts, cards, letters, visits and daily papers I received while I was in Winchester District Memorial Hospital. Also the acts of kindness to my family at home. Special thanks to Pastor Goos, Dr. Howard Justus, the nurses and staff of the first floor. All was deeply appreciated.—Mrs. Harold Pemberton. 37c

CARD OF THANKS—We wish to extend our sincere thanks and appreciation to all those who sent flowers, messages of sympathy, to Rev. James Stewart, the Williamsburg I.O.O.F. No. 349 and all those who assisted in any way at the time of the passing of a dear husband and father. Also to all those who sent flowers, get well cards and those who visited him during his illness in Brockville General Hospital. These acts of kindness will long be remembered.—Mrs. Leaphy Dewland and family. 37c

CARD OF THANKS—I wish to sincerely thank all my friends neighbours and relatives who so kindly remembered me while I was a patient in the hospital and since coming home with visits, cards, gifts and telephone calls. Special thanks to the nurses and staff on the 1st floor and to Drs. Rosenquist, Houze and Marston for their care.—Maud Crowder. 37p

CARD OF THANKS—I would like to thank all my kind relatives, friends and neighbours for all their kindness to me and to my husband while I was a patient in the Winchester District Memorial Hospital and since coming home, and for all the cards, treats and flowers. To Drs. Byers and H. Justus and the nursing staff on the second floor, to Rev. Atkinson, Rev. Schamehorn and Rev. Peters for their kind words and prayers. Again thank you one and all.—Mrs. Barton Derby. 37p

CARDS OF THANKS

CARD OF THANKS—I wish to thank all the fellow comrades of Branch 108, Royal Canadian Legion, and all my friends for the party they gave in my honour on Saturday evening, Jan. 13. Although, because of illness I was unable to attend, I wish to thank one and all for the beautiful gifts and extend to everyone an invitation to visit us at Thessalon, Ontario.—Les Whitteker. 37c

CARD OF THANKS—I wish to express my sincere thanks to all my friends and relatives that visited me in the Winchester Memorial Hospital. Also thanks to all the people that sent me cards, letters, treats and flowers while I was a patient in hospital. A special thanks to Dr. Duane Justus, and Dr. Byers for their care, To Rev. Vernon Bell and Rev. D. L. Gordon for their calls and inspiration. Also to all the nurses on 1st floor for their wonderful care. These things will always be remembered.—Mrs. Hazel Munro. 37p

CARD OF THANKS—I wish to express my sincere gratitude to friends, neighbours and relatives for the many acts of kindness, expressions of sympathy, floral tributes and In Memoriam donations, in my recent sad bereavement in the loss of a loving husband. A special thanks to Dr. Wm. Byers, the pall bearers and the Vice and Craig Funeral Home.—Mrs. Milton Barkley. 37p

IN MEMORIAMS

JENNINGS—In loving memory of a dear husband and father, James Robert Jennings, who passed away Jan. 18th, 1955. —Ever remembered by Wife and family. 37p

CARDS OF THANKS

CARD OF THANKS—I wish to express my sincere appreciation and thanks to all the nurses and staff on 1st floor, while I was a patient there. Special thanks to Dr. Millar, Dr. Rosenquist, Rev. D.L. Gordon for his kind words. Also to all my friends, neighbours and relatives who remembered me with gifts, plants, cards and treats and good wishes and their many cheerful visits.—Mrs. Reta Saddlemire. 37p

CARD OF THANKS—We extend sincere gratitude to our family, relatives and friends for the beautiful cards, thoughtful gifts and messages of congratulations received on the ocassion of our 60th Wedding Anniversary.—Edith and Ernie Acres. 37p

CARD OF THANKS—I sincerely thank my friends and relatives for cards, gifts, books and visits while I was a patient in Winchester and District Memorial Hospital. Special thanks to Dr. Marston, the nurses and staff at the hospital, Rev. D.L. Gordon, The Hi C's group, The United Church Women and the congregation of Colquhoun United Church as well as my teacher and fellow class members of Riverside Heights Public School. —Marilyn Warren. 37p

CARD OF THANKS—I wish to express my sincere appreciation to all those who were so kind to me by sending me flowers, cards and treats while I was a patient in the Winchester Memorial Hospital. A very special thanks to Dr. Byers and Dr. Dwayne Justus the nurses and staff on the first floor.—Ernest N. Holmes. 37p

CARD OF THANKS—I would like to thank all my friends, neighbours and relatives for cards, gifts and visits while I was patient in Winchester District Memorial Hospital. Special thanks to Dr. D. Justus and all the nurses and staff.—Richard Matte. 37p

CARD OF THANKS—I wish to extend my sincere thanks to those who visited me and sent cards while I was a patient in the Winchester District Memorial Hospital. Also sincere thanks to the nurses on the first floor for their kindness to me. A special thanks to Dr. Miller. —Charles Woodland, R.R. 3, Metcalfe, Ontario. 37p

CARD OF THANKS—I would like to take this opportunity to thank everyone for their gestures of kindness during my recent illness. In particular, my family, Mrs. J. Belway, my neighbours and relatives and the Hallville Public School staff. Again my sincere appreciation for your gifts, phone calls and visits. Your thoughtfulness will long be remembered.—Shirley Rennick. 37c

FOR SALE

FOR SALE—We have 16 and 18½ Bombardier Ski-doos in stock. Apply to Bogart Motor Sales, Chesterville. 37c

FOR SALE—2 Purebred Hereford cows, due in March. 1 purebred Hereford Bull, two years old. Apply to Arnold Barkley, Iroquois, Ont., phone 652-4262. 37-38p

FOR SALE—1964 Dodge Polara black with red interior, V8, pushbutton automatic, radio. Still under warranty and in A-1 condition. Apply to Carole Holmes, 774-5802. 37p

FOR SALE—1967, "Firebird" red. 400 cu. inch, all options included, four speed, etc., 12 000 miles. Call David Bryan, at 989-5529. 37p

FOR SALE—Fresh Whey Butter and Cheese. Open daily. Miller's Cheese Factory, Williamsburg. 37-39p

FOR SALE—Two colts rising three years old in spring. Percheron and Belgian breeding, good size. Telephone 821-2068, Carman Patterson, Metcalfe, Ont. 37p

FOR SALE—One Egg Grading Machine, Douglas Brown with Melbourne Light. Apply to Jack Casselman, Box 272, Pembroke, Ontario. 37-38p

FOR SALE—Registered Black Hackney Gelding, 15—2, for riding or driving sport. Phone Osgoode 826-2235. 37-38c

FOR SALE OR RENT—Underwood Adder and Subtractor, just the machine to ease the Income Tax and other book work problems. Sale price $67.50 or Rental for $6.00 per month. Call 774-2524, The Winchester Press Ltd. 37-39p

FOR SALE—24" Westinghouse Console Television in excellent condition. Reasonably priced. Telephone 774-2441. 36-37c

FOR SALE—New, all steel snow blower with sealed bearings. Phone Chesterville 448-2737. 35-37c

FOR SALE—Two brood sows, due to farrow the first week of February. Also six Holstein heifers, one can be registered, rising one year and younger. Apply to Maurice St. John, Hallville, 989-6184. 36-37c

FOR SALE—1960 Chev., six, standard in good condition. Please telephone evenings after five, 821-2938. 36-37c

FOR SALE—1963 Chevrolet ½ ton, 6 cylinder, standard. A-1 shape, low milage. Apply to Bill Strader, phone 535-2550. 36-37c

FOR SALE—One used automatic transmission, radiator and rear-end for 1959 Dodge V8. Also, one used 12 inch Duo-Therm oil stove and one warm morning heater. Phone Chesterville 448-2607. 36-37c

FOR SALE—One litter carrier bucket with carriage and bucket, used one year. Two litter carrier poles 20 ft. long with track attached. Also several feet of Beatty track. Apply to Morton Stobo, phone 774-5073. 36-37p



REAL ESTATE

IRVING H. MILLER
Real Estate Broker Ltd.
FOR SALE

In Brinston area, 50 acre clay loam farm, all workable land, fenced in A1 shape, A1 barn, stable with 22 steel stanchions, 2 box stalls, water bowls, drilled well, hog house and granery. Five year old brick veneer home, three bedrooms, four piece bathroom, new oil furnace. Could be bought with some machinery. Priced to sell. In Dundela, a six room frame house. Asking price $3500.00

CHARLES HEUVEL, Salesman,
R.R. 2, Brinston, Ph. 652-4764
36-37c

CARS FOR SALE

1966 Ford Custom, 4-door, V8, automatic.
1966 Chevrolet Bel-Air, 4-door, V8, automatic.
1966 Plymouth Fury II, V8, automatic.
1966 Chevrolet Biscayne, 4-door.
1965 Pontiac, 4-door, hard top.
1965 Chevrolet Bel-Air, V8, automatic.
1964 Ford, 4-door, low mileage.
1964 Vauxhall deluxe $675.00
1963 Chevrolet, 2-door hard top $1095.00

BOGART MOTOR SALES
Chesterville Phone 448-2488
37c

CLASSIFIED ADVERTISING RATE

For Sale, Wanted, Lost and Found Advts., not over 25 words, 75 cents for the first insertion and 50 cents for each subsequent insertion. Card of Thanks, $1.25 minimum. In Memoriams $1.00 with four-line verse, 25c for each extra 4 lines of verse. Advts. for this column are inserted on a **Cash Basis only.** They will not be accepted over the phone or by mail unless the party has an open account with us, or unless the cash accompanies the order.

TO RENT

FOR RENT—Modern, doubles, centre town, Winchester. Available now. Harold S. Lannin, Winchester. 36tfc

LOST

LOST—At rink on Sunday, a pair of brown snow boots, size 6. Will exchange for size 7 pair left in their place. Phone Martha Justus, 774-2133, Winchester. 37p

WANTED

TEACHER WANTED

The Morrisburg Public School Board requires the services of a Teacher for Grade 1. Duties to commence immediately. Salary schedule in effect. Also a supply teacher to teach by the day as required. Reply with qualifications to Chas. R. Hummell, Secy-Treas., Morrisburg Public School Board. 37c

ATTENTION—If I can find an honest man with a car I'll set him up in his own high income sales and service business. This business repeats year after year. No money required to start. Apply to Clifton Gallinger, Newington, phone 984-2569. 37-39c

SELL REAL ESTATE

Join Ontario's largest Realtor specializing in rural, town and vacation properties. No experience necessary, we will train you. Excellent commission arrangement. For appointment call or write Mr. Omar Chisholm, R.R. 5, Bellville, 962-7686 or H. KEITH LTD. REALTOR, 181 Eglinton Ave. E., Toronto 12, 487-3333. 37-40c

WANTED—Single and double harness, light and heavy. Phone Ottawa 822-1607. 37-38p

TO TRADE—2 used surge milker pails, six months old, for two Universal double units. Phone Chesterville 448-2607. 36-37c

WANTED TO BUY—A modern 3-bedroom brick bungalow in or near Winchester. Must have adequate kitchen area, living room, finished rec. room, and garage. Early possession. Cash transaction. Apply in writing to Box B-786, Winchester Press. 35-38p

WANTED—Your animals, dead or alive, with no cost to you. Will pay $5.00 for cows and horses plus the quality of the animal. For prompt 24 hour service call collect, Gerard Hebert, Crysler, Ont., phone Chesterville 448-2612 or Crysler 987-5364. Licence No. 22C66. 24tfc

WORK WANTED—Interior and Exterior Painting and Decorating. Free estimates. For further information call: Ken McLaren, Winchester, Phone 774-3793. 31-1yr.p

WANTED—$12,000 PLUS REGULAR CASH BONUS for man over 40 in Winchester area. Take short auto trips to contact customers. Air mail C. B. Dickerson, President, Southwestern Petroleum Corp., Ft. Worth, Texas 76101. 37c

NOTICES

EARN WITH AVON

Write Today! Start Earning Tomorrow! AVON. Write Miss M. Rossiter, 4 Maple Crest, Ville de Lery, P.Q. 37c

NOTICE OF MEETING TO CONSIDER BY-LAW

Take notice that a by-law for raising $150.000.00 under the provisions of The Tile Drainage Act, will be taken into consideration by the Council of the Township of Mountain at the Mountain Township Agricultural Society Grandstand Office at South Mountain on the 5th day of February, 1968, at the hour of 2:00 o'clock in the afternoon.

G. L. GRAHAM, Clerk.
36-38c

SPENCER & SPIRELLA

Ladies, why not start the New Year with a good foundation garment and bra especially designed for you? We have all types to choose from including Medical Supports. Sale all through January on four lovely materials. Write Mrs. Ethel Serviss, Ottawa St. or phone 774-3006. 35-38p

NOTICE COURT OF REVISION Township of Mountain

Take notice that the Court of Revision will sit at the I.O.O.F. Hall at Mountain at the hour of 10.00 a.m. on the 23rd day of January, 1968, to hear and determine the appeals filed against the Assessment Roll of the Township of Mountain for the year 1968.

G. L. GRAMAM, Clerk,
Township of Mountain.
37c

ATTENTION

A series of euchre and crokinole parties sponsored by L.O.L No. 862 will be held in the Orange Hall, Winchester, January 17th, 24th, 31st and February 7th. Other dates will be announced later. Good prizes, lunch. Admission 50c. Everyone cordially invited. 36-38p

NOTICE TO CREDITORS AND OTHERS

In the Estate of Laura Edna Relyea, Deceased.

All persons having any claims against the Estate of Laura Edna Relyea, late of the Township of Winchseter, in the County of Dundas, widow, who died on September 25th, 1967, are hereby notified to send particulars of the same to the undersigned on or before January 26th, 1968, after which date the estate will be distributed with regard only to the claims of which the undersigned shall then have notice, and the undersigned will not be liable to any person of whose claim they shall not then have notice.
Dated this 20th day of December, A.D. 1967.

Willow Joyce Docksteader and Winona Ruth Pulleyblank,
Executrices,
by their solicitor herein,
G. WILLIAM GORRELL, Q.C.
Morrisburg, Ontario.
35-37c

NOTICES

NOTICE — Harvey and John Armstrong backhoe and loader rentals, general trucking, installation of septic tanks and tiles, sand, gravel and fill. Call Winchester 774-5322. 26tfc

FARMERS WE NEED MEAT FAST

Due to our increased mink production we are offering more than ever for your dead and crippled livestock. We don't use it for human consumption. We insist on paying cash at time of pick-up. We'll treat you right.
Licensed by Dept. of Agric. NO. 88-C-67
Telephone Collect
ED. C. WOODS 989-5281
or
C. F. WOODS 989-6176
Mountain, Ontario.
31tfc

The Only
DEAD STOCK
Plant in
The Region!
GUY
MACHABEE
St. Albert, Ontario
Zenith 13470
No Toll Charge
Centres Not Having Zenith
Call Crysler 613 - 987 - 2818
HERBERT LOUCKS
Phone 774-5250

We are listed in white pages of phone book in each central. We wish to advise you that we have no agents on our pay roll. Therefore, by dealing directly with us you get much more for your dead or sick animal. You benefit because you actually get moneys that are normally paid as commissions to agents.
We grade the class of meat obtained from dead animals, to be used for Pet Food, in Class 1, Class 2, Class 3. We pay $5. to $12. for Cows; $5. to $20. for Horses. If you beleive that your animal belongs in a higher class we will gladly pay maximum value.
(We Also Buy Sick Animals)
Call us as soon as animal is dead
Receiving Plant Licence No. 51 - RP - 67
Collector Licence No. 66 - C - 67
Dealers in
Springer Cows and Hides
47tfc

NOTICE

NOTICE
Attention Farmers & Drovers

We Buy . . . sick or dead animals . . . Cows or Horses. Top Prices Paid according to Size, Quality and animal not dead more than 2 to 5 hours . . . 24-hour service. Phone Russell 445-2859 Collect.

RENALD MOSS
Russell, Ontario.
Licence No. 61-C-67
22tfc

PERSONAL—Hygienic Supplies (Rubber Goods) mailed postpaid in plain, sealed envelopes with price list. Six samples, 25c; 24 samples, $1.00. Mail-Order Dept. M-57, Nov-Rubber Co., Box 91, Hamilton, Ontario.



HOW WOULD YOU RATE FOR A SCOTIA PLAN LOAN CALL . . . . SCOTIA BANK 989-2863

Sheldon Robinson
representing
McNEIL MOTORS
MANCTICK LTD.
May we have a call from you before you buy!
Phone Manotick
692-3503 or 692-3255
Phone Winchester
774-2820

YES, we do . . .

- ✓ Slaughter your Beef or Pork
- ✓ Cut to your specifications
- ✓ Use Double Waxed Paper
- ✓ Always Fast Frozen
- ✓ Rent Lockers, by the month or by the year
- ✓ Cure Bacon
- ✓ Have a good stock of Beef and Pork on sale at all times
- ✓ Buy Hides
- ✓ Want to buy choice Heifers and Steers

for more information call collect

OUR NEW SLAUGHTER HOUSE IS NOW IN FULL OPERATION

BLOM MEATS
Phone 989-2093 Mountain

WANTED

We are fully equipped to do all your fall ditching, grading & levelling of barnyards and driveways.
for promptness and efficiency call now
ARMSTRONG BROS.
PHONE WINCHESTER
774-5322

PROFESSIONAL DIRECTORY

GRAHAM L. CASSELMAN
C. L. U.
Crown Life Insurance
Group Insurance - Pension Plan
Phone 774-5150 Winchester

Biccum & McIntosh
LIMITED
General Insurance - Real Estate
Agents for
North American Life
Phones—Office 774-2410
Residence 774-2142
WINCHESTER - ONT.

MONUMENTS
GRANITE and LONITE
Local Representative For
LONS MEMORIALS
DWIGHT CROWDER
Williamsburg, Ontario
Telephone 535-2683

HAZEN B. MELDRUM
Ontario Land Surveyor
102 Pitt Street, Cornwall, Ont.
Telephone WE 2-8124

HAROLD D. POAPST
District Representative, North American Life Insurance Co.
Complete Insurance Service
Automobile - Fire - Wind - etc.
Real Estate Broker
Phone 774-2602 - Winchester

MONUMENTS
L. D. Wells & Sons
No Flat-Top Bases Used
MONUMENTS, CEMETERY LETTERING
"We are Qualified to Service What We Sell"
on No. 2 Highway opposite the New Union Cemetery
PHONE 534-2255
ROSS McCONNELL, 774-2911
"The Most Modern Shop In Eastern Ontario"

SUMMERS INSURANCE SERVICE
H. E. Summers - E. R. Summers
TELEPHONE 774-2515
A Complete Insurance Service for all lines of Fire and Casualty Insurance. Also low cost Automobile Financing and Insurance Plan.

ROCK OF AGES
Look for this seal. It's your guarantee of permanence.
J. L. KINKAID
Phone KI 3-3184
Morrisburg
FAMILY MONUMENTS Authorized Dealer
"Cemetery Lettering"

FRED S. COONS
INSURANCE
For Prompt Service Call
CHESTERVILLE Ph. 448-2398

Lyall M. Crowder
AND
Carman H. Crowder
GENERAL INSURANCE
P.O. Box 79,
SOUTH MOUNTAIN, ONT.
Tel. 989-2157

HENDERSON LODGE NO. 383
A.F. & A.M., WINCHESTER
Meets in the Masonic Temple on the Second Thursday of each month at 8 00 p.m.
Visiting Brethren Welcome
MALCOLM BYERS, Wor. M.
DR. W. A. SHERWOOD, Secy.

Life Insurance
District Representatives of The Mutual Life Assurance Company of Canada: Lyall M. Crowder, South Mountain, Phone 989-2154; Keith Crowder, Brinston, Phone S. Mtn. 989-2030.
Office Phone 989-2157

THE ROYAL CANADIAN LEGION
Branch 108, Winchester
Meets on the First Monday of each month in the Legion Hall, Winchester.
All War Veterans Welcome
F. GANNON, President
ROSS McCONNELL, Sec'y.
ARCHIE RICE, Treas.

THE WINCHESTER PRESS
— for —
- ✓ Commercial Printing
- ✓ Continuous Forms
- ✓ Office Supplies

PHONE 774-2524

S. EARL FREELAND, C.L.U.
The Manufacturers' Life Insurance Company
Suite 403, Victoria Building
140 Wellington St., OTTAWA
Telephones: Office CE 2-3507
Res. Winchester 774-2334

R. BRYSON PATTERSON
OPTOMETRIST
Office Hours: 9 - 12 — 1 - 5
For appointments Ph. 258-2274
Prescott Street, Kemptville

Vice & Craig Ltd.
FUNERAL HOMES
METCALFE, WINCHESTER AND CHESTERVILLE
774-2120
one convenient phone number serves all three locations
AMBULANCE SERVICE

RENT LEASE
- Tractor Trailers
- Construction Equipment
- Trucks
- Cars
- Aircraft

WARKENTIN
Rental and Leasing Limited
R.R. 2, WILLIAMSBURG
543-2900
Area 613

CORNWALL - OTTAWA - MORRISBURG
MacLEOD, COMRIE & CO.
CHARTERED ACCOUNTANTS
Licensed Trustees in Bankruptcy
Cornwall 932-3613
Morrisburg 543-2935

ARTHUR A. CRAWLEY & CO.
CHARTERED ACCOUNTANTS
OFFICES AT
OTTAWA — TORONTO — MONTREAL — PEMBROKE
BROCKVILLE — SUDBURY — NORTH BAY
SAULT ST. MARIE — WINNIPEG — VANCOUVER
387 Albert St., Ottawa - Phone 233-7715

DUPLEX FOR SALE

In Winchester, one year old, quality built brick duplex, consisting of 2 completely private apartments and featuring electric heating, thermopane windows, ceramic bathrooms, exhaust fans, carport, paved driveway and nicely landscaped lot. Spring occupancy. Good revenue with reasonable down payment and terms can be arranged. For further particulars:

MRS. A. C. ROSS
Phone 774-2846, Winchester

MALE HELP WANTED

The municipality of the Village of Winchester wishes to hire a qualified man in an administrative capacity to assist the municipal clerk and to carry out several other duties associated in the operation of the village. Successful applicant should have office administration ability, an awareness of municipal procedure and be a good typist. Please state age, experience etc. when applying in confidence, not later than January 30th, 1968, to Mr. C. R. Robinson, Clerk, Village of Winchester.

MALE HELP WANTED

The municipality of the Village of Winchester wishes to hire a man capable of assisting the Town Foreman and to carry out the several other duties associated with this phase of work in the village. Successful applicant should have some experience in outside and inside work with a municipality, and should be able to plan work and delegate responsibility to other employees. A general knowledge of water and sewer mains, construction etc. would be an asset. Please state age, experience etc. when applying in confidence, not later than January 30th, 1968, to Mr. C. R. Robinson, Clerk, Village of Winchester.

N. TENENBAUM

OPTOMETRIST
MORRISBURG, ONTARIO
Successor to
ART WAHLROTH, O.D.
— HOURS —
Every Tuesday & Thursday
by appointment, please call
543-3055

FOR SALE

3-bedroom home, Ottawa St., Winchester. Well located, double, Victoria St., Winchester. New 3-bedroom bungalow in Morewood.

Apply to:
W. C. MacDONALD
Real Estate Broker
Ph. 774-2331 Winchester

NOTICE

We are now available to repair all kinds of Clippers and sharpen all Blades.
For All Your Clipper Needs Call
D. A. MALLORY
774-2327 WINCHESTER

TO FILL YOUR NEEDS
We Have . . .
- BUILDING HEATERS
- AIR COMPRESSORS
- DOZERS & TRUCKS
- SAND & GRAVEL

Sullivan Bros.
GENERAL CONTRACTORS
Phone Chesterville
448-2660

REAL ESTATE

. . . Residential
. . . Farm Property
. . . Business
FOR INFORMATION CALL
774-2331
W. C. MacDonald
Real Estate Broker
Winchester

St. Lawrence Jr. 'B'

If Penalties Are Called League Officials Back Refs.

Fighting is taboo in the St. Lawrence Junior B League. This does not necessarily mean there will be no fighting, but it does mean that once the referees have broken up a slight misunderstanding and handed out appropriate penalties, those involved must serve their penalties without further discussion

One Morrisburg player learned the hard way and for his efforts has been handed a 3-game suspension by the league officials. This should serve as a warning to other players that those in charge must be given the respect due the position they hold.

The fans have been treated to some fine hockey by these young players and it is unfortunate that more support is not given by local sportsminded citizens. Nothing bolsters the spirit of a team like the roar of approving fans.

Reports from League officials indicate that there has been, at least on one occasion, when a coach entered the Referee's room after a game to reprimand the officials. Basil Dawley, who is one of the league executives makes it very clear that this will not be tolerated.

Four games were played over the week-end, with Prescott taking two from Morrisburg, one in Prescott Friday night by 5 to 4 and the other in Morrisburg Sunday afternoon by an 8 to 3 score.

Meanwhile Metcalfe and Maxville met twice— Friday night in the Maxville arena when the Maxville boys swamped Metcalfe 11 to 4, but in the return game in the Metcalfe rink on Sunday afternoon the teams fought to a 6-6 tie.

The largest hockey crowd in years was out Sunday afternoon and the high scoring game was a real thriller. Maxville led 2 to 1 at the end of the first period. By the end of the second the score was tied 2 to 2, but in the third period both teams went on a scoring rampaige, each getting four.

Allan Duncan scored twice for the home team with singles going to Gay Ford, Brian Robinson, John Kelly and Larry Robinson. For Maxville Don Pilon scored three times (one the tying goal in the last minute of play), Ray Paquette, Mike Haramis and Terrance Rolland each picked up one.

As a result of the week-end games three teams are tied for first place. Metcalfe, Maxville and Prescott each have 14 points, with Cardinal only two points behind and with two games in hand. Morrisburg, whose entry is a bit younger with most players just graduating from the Juvenile League, have yet to win a game.

Metcalfe's next home game is to-morrow night (Friday, Jan 19th) when their opposition will be the Cardinal team. Game time is 8.00 p.m.

Pinkus Flyers In 2nd Spot

Pinkus Flyers consolidated their second place position with a win over Prescott on Sunday afternoon. Led by the two-goal effort of Ernie Lawler, the Morrisburg-Williamsburg boys outscored their opposition 6 to 3. Other goal getters for the home team were Earl Brown, Ron Patterson, Ted Hoy and Steve Casselman each with one. For the losers Duke Murphy scored twice and Don Farmer got the other one.

With play starting into the home stretch, more interest is being generated resulting in much better attendance at the games.

"VILLAGE"

Continued from Page 1

act in the Reeve's behalf in the event Mr. Elliott is absent.

C. R. Robinson was again named as clerk-treasurer, tax collector, Hydro secretary-manager, and secretary of the water and sewer systems. Reg. Freeland was re-hired as Town Engineer.

Fence viewers named were John Hay and James Walker, and the auditors remain Frazer and Otton of Ottawa. F. M. Cass is the town solicitor.

SORRY ABOUT THAT CHIEF

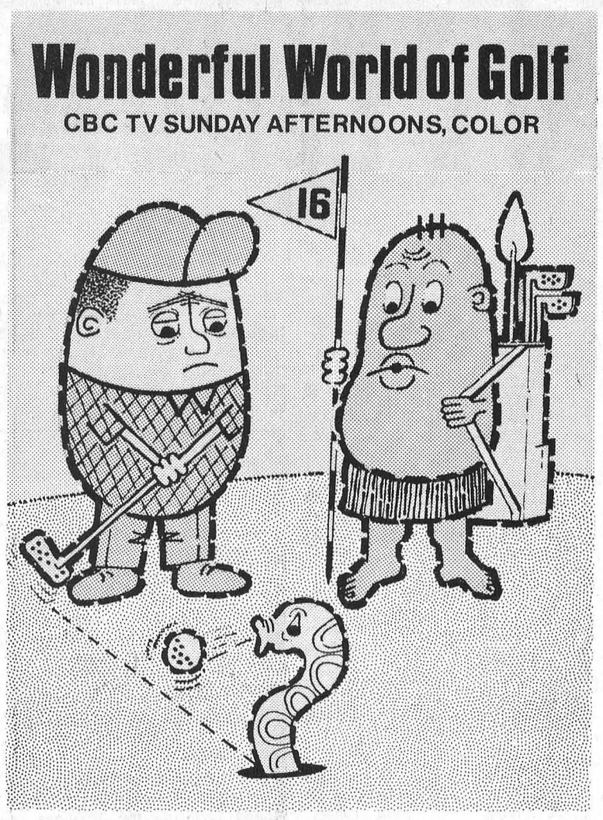

They'll never believe it back at the clubhouse; but, if it's ever going to happen, it will happen on Wonderful World of Golf (in color) starting Sunday, Jan. 21. Again CBC-TV will carry this exciting golf series which travels the four corners of the earth to bring viewers the best in golf and the most beautiful in golf scenery. This series will travel to such far-off places as Guatemala, the Virgin Islands, Spain and Switzerland. Some of the top golfers to be seen include Julius Boros, Billy Casper, Chi Chi Rodriguez, Roberto de Vincenzo and Christy O'Connor.

738 Attend J.W. Convention

About 25 Winchester district residents were among the 738 persons who attended a semi-annual circuit assembly of Jehovah's Witnesses in Cornwall's new General Vanier Secondary School during the week-end.

James Johns, presiding minister for the Witnesses in this area, reported that peak attendance was reached at a public Bible lecture Sunday afternoon

William Veenstra, district supervisor for more than 125 congregations of the Witnesses in southeastern Ontario, southern Quebec and the Maritimes gave the lecture entitled "Will God Intervene in Men's Affairs?"

"Tribulations of our time are tangible results of events in the heavenly realm and of God's imminent intervention into men's affairs," he said.

Mr. Veenstra is a representative of the Watch Tower Bible and Tract Society which sponsors assemblies for the Witnesses.

At 1:30 p.m. Saturday, Mr. Veenstra discussed the scriptural responsibility involved in baptism as a symbol of dedication made to serve God. Following the talk, nine persons were immersed in water to symbolize their dedication.

Mr. Johns said that Cornwall and surrounding areas were contacted during door-to-door calls by Witnesses attending the assembly.

"Jehovah's Witnesses feel that as true Christians they will render such ministerial service as a regular part of their worship," he remarked. "This is the best way to ensure that no one hungering and thirsting for righteousness is overlooked," he concluded.

The Watch Tower, leading periodical of the Witnesses, circulates to the extent of more than 10,000,000 copies each month in 74 languages. The personal preaching work is carried on in 197 lands and islands of the globe.

January Meeting St. Pauls WMS

The January meeting of St. Paul's Presbyterian W. M. S. was held last Tuesday evening in the S. S. Rooms, attended by 14 members who answered roll call using the word "Light."

The president, Mrs. Hugh Wilson, opened the meeting with a reading, "New Blessings." She welcomed all present despite the cold weather. The minutes were read by Mrs. W. McKercher followed by the treasurer's report. Mrs. Cooper read the corespondence. Members were asked to bring their used stamps and old Christmas, birthday or any other greeting cards. It was announced that March 1st is the World's Day of Prayer, to be held in St. Paul's Presbyterian Church.

Mrs Earl Campbell, Mrs. J. McIntosh and Mrs. George Angus had charge of the devotional period. Mrs. Campbell read a poem, "The New Year," followed by a hymn. Mrs. Angus read the Scripture and gave the commentary. Mrs. Campbell read "A New Start." A letter from Miss Eleanor Knott was read by Mrs. Angus, folowed by a prayer for our missionaries by Mrs. McIntosh. Missionaries remembered this month were Miss Elsie Taylor, Miss Edith Gee and Miss Margaret Kennedy.

Mrs. Campbell read an article on the theme: "Forward . . . Faith." Rev. and Mrs. Inglis sang "Anywhere With Jesus" and "Jesus Leads."

After thanking the committee and Rev. and Mrs. Inglis, Mrs. Wilson closed the meeting with a reading and prayer.

Events

DUNDAS HOG PRODUCERS ANNUAL MEETING

Take notice that the Annual Meeting of Producer Members of the Dundas County Hog Producers Association will be convened at the hour of 1:00 p.m. (E.S.T.) on the 22nd of January, 1968 at the Agricultural Office in Winchester, for the purpose of the proper business of the Annual Meeting, the election of Officers, the election of voting representatives. Between the hours of 2:00 o'clock and 3:00 o'clock in the afternoon of the above mentioned date, nominations and election for County Committee Men, under the Ontario Hog Producers Marketing plan will be held.

Stanley Baldwin, President,
Willis D. Riddell, Secretary.
37c

SENIOR "A" HOCKEY
MORRISBURG COMBINES
HOME GAMES
BROCKVILLE COMMUNITY CENTRE
SUNDAY, JANUARY 28
Game Time: 2.30 p.m.
SHAWVILLE



THIS WEEK'S BOWLING AT MAIN CORNER LANES

Larry Sayant was top bowler of the week. Playing in the Gay Twenties league, Larry combined singles of 187, 230 and 238 for a high cross of 655, and the 238 single proved the best in the league.

Other Gay Twenties leaders were Stuart Dalgleish 622, Daisy Robinson 577, Frank Acres 576, Bonnie Lewis 564, Brock St. Dennis 550, and Doris Kennedy also with 550.

Competition in the Glamour Girls league was extremely close with the high cross being won by Cora Stel with 650, made up of strings of 165, 246 and 239. Cora also won the high single with her 246. Only slightly off the pace were Janet Holmes 640, Cathy Price 612, Irene Ouimet 593, Joyce Angus and Joyce Levere each with 564, and Patti Lannin rolling 553.

In the Community League, Wesley Clark rolled the high cross, a 651, with games of 256, 200 and 195. Arnold Stobo was in top form and his 269 single was the best of the week

Three other Community Leaguers scored over the 600 mark: Earl Gray at 637, Bob Levere 615, and Irene Ouimet 612. Following closely were Janet Holmes 575, George Watson 575 Don Holmes 563, and Edith Wise with 565.

Bowling in the Happy Gang League was a little below their average on the whole. However, Margaret Dalgleish, whose consistent high scores are nothing new, crossed 603 with singles of 192, 202 and 218. The best single was made by Florence Helmer, 242-538. Other scores were Muriel Levere 579, Doris Kennedy 572, Daisy Robinson 549, and Elsie Thompson 501.

INVITATIONAL BONSPIEL

"Mixed Up" Team Still Wins

A minor crisis arose last Saturday when four members of the R.C.N. Curling Club "steamed" into Winchester to take part in a bonspiel.

Apparently their "Communications Officer" had fouled up the message, and what the four "sailors" did not know was that this was a "Mixed" Bonspiel.

The misunderstanding, however, proved to be a gift in disguise, for a last minute cancellation left on opening for still another rink.

The Bonspiel Committee held an emergency meeting and came up with a workable solution— four lovely ladies from Winchester joined the Navy for the day, and combined with the four handsome sailors, the result was TWO mixed rinks, one of which captured the One-Game High award.

There were 18 rinks competing, and the top prizes were won by a Manotick rink skipped by Bert Houle, with Naomi Rodger at third, Jock Rodger playing second, and Marg. Houle throwing lead stones.

Runner-up in the two game event was a rink from Uplands skipped by Don Hale. With Don were Bill and Jean Newton and Marion Jones.

The one-game event, as mentioned, was taken by the Navy with their two local recruits— Elaine Summers, Cam Burns, Doris VanBridger and Sam Hill, skip.

At the end of a very enjoyable day President Charles Anderson thanked the visitors, and the prizes were presented by Gerald Holmes and Dalton Kenney.

(Oh, yes, the four young ladies from Winchester received their "honourable discharge" at the end of the day).

SAVE
ON THESE
FOOD SPECIALS

Salada Tea Bags, 60's	79c
Sherriff's Instant Potatoes, 12 oz.	55c
White Sugar 5 lbs.	43c
McIntosh Apples, bushel,	$2.95
Mir, 24-oz. 2 for	69c
Margarine 4 for	1.00
Mixed Cookies 2 lbs.	69c
Aylmer Tomato Juice, 48-oz.	35c
Cooking Onions 2 lbs.	19c
Sherriff's Assorted Jellos 6 -	59c

BEST MEAT BUYS

Chicken Legs or Breasts, lb.	59c
Bologna, lb.	35c
Bulk Wieners, lb.	39c
Thrifty Bacon, lb.	39c
Hamburg, lb.	49c
Beef Liver 3 lbs.	1.00
Homemade Sausage, lb.	49c

MacPHERSON & SUMMERS
COLD STORAGE 774-2613

DON'T Monkey Around
FETTERLY'S CAR WASH WINCHESTER
removes all
SALT & SLUSH
HELPS STOP CORROSION FOR AS LITTLE AS 25¢
try it to-day!

WINTER WINCHESTER 100 CLUB Carnival
FRI. FEB. 9th
featuring :
Queen Contest
FOR TITLE OF
MISS WINCHESTER



MISS JUDY COONS
1967 QUEEN

Open to all young women who have not been crowned Carnival Queen this season, 15 years and over, in the North Dundas - Osgoode district. Entry forms may be picked up at your local High School.
ALL ENTRIES TO BE HANDED IN AT THE WICKET NOT LATER THAN 8.00 P.M. THE NIGHT OF CARNIVAL

Host Of Prizes !

Activities Commencing At 7:45 P.M. Sharp
- Race and Costume Events
- NDDHS Skating Drill
- Chuckwagon Races
  District School Teams to compete.
- Minto Skaters
- $25.00 Door Prize
  on Advance Sale Tickets Only.
- Special Personalities
  will be official judges.

ADMISSION 50¢
Tickets now on sale from any Club member. Good for admission and chance on
DOOR PRIZE $25.00

FUN FOR THE WHOLE FAMILY
Come And Enjoy Every Event

RESOLVE IN '68
TO MAKE
THE COFFEE SHOP
Yor Headquarters For . . .
- CANDY
- SMOKES
- ICE CREAM
- REFRESHMENTS
- GOOD FOOD, ETC.

FLORA'S
MAIN CORNER
COFFEE SHOP
Tel: 774-2809
Established In 1896

FAMILY STYLE ENTERTAINMENT
Winchester
DOORS OPEN 7:00 P.M. CONTINUOUS FROM 7:30
SECOND BIG WEEK . . .
Ends Wednesday, January 24
"Sound Of Music"
Starring Julie Andrews and Christopher Plummer. (In Color)
Mondays to Thursdays — $1.75
Fridays and Saturdays — $2.00
Children — 90c All Times
One Show Each Night at 7:45
Feature Length — 3 Hours
NO PINK TICKETS CAN BE USED FOR THIS SHOW

SEE THEM ALL!
THE LONG AND THE TALL
THE SHORT
22nd CANADA FARM & INDUSTRIAL EQUIPMENT SHOW
COLISEUM BUILDINGS, EXHIBITION PARK
TORONTO, ONTARIO
JANUARY 24 • 25 • 26 • 27 • 1968
Get your Free admission ticket from your local Farm Equipment Dealer

GUARDIAN DRUG STORES
GO '68 SALE CONTINUES

NESTLE SPRAZE HAIR SPRAY, 2 oz.	49¢ value	9¢
SNOW WHITE BATHROOM TISSUE, 2 rolls	31¢ value	8—88¢
J&J MICRIN ORAL ANTISEPTIC, 14 oz.		89¢
FACE CLOTHS, terry cloth, 12"x12"		2—29¢
NYLON BRISTLE TOOTH BRUSHES		9¢
SCHICK AUTO BAND CARTRIDGE RAZOR	$1.98 value	$1.79
J CLOTH ALL PURPOSE TOWELS	63¢ value	57¢
PARAMETTES TABLETS, 125's	$5.40 value	$2.70
SNOW WHITE FACIAL TISSUES	2—64¢ value	2—32¢
SYLVANIA LIGHT BULBS	2—63¢ value	4—63¢

La Rose Pharmacy
Telephone 774-2633 Winchester

WINCHESTER Press

PAGE SEVEN
Volume Eighty
Thursday, January 18th, 1968.

WORKMAN BROS., Publishers

Established In The Year 1888

Published Wednesday Afternoon
Dated Thursday

Subscription Rates: $4.00 per year in Canada; $5.00 per year in the U.S.A.: payable in advance

1967 PRIZE WINNER CANADIAN WEEKLY NEWSPAPERS ASSOCIATION BETTER NEWSPAPERS COMPETITIONS

Member of the Canadian Weekly Newspapers Association and the Ontario Weekly Newspapers Association

Guaranteed Circulation Over 2850
Advertising Rates On Request

Authorized As Second Class Mail. Post Office Department. Ottawa

Stiffer Competition For Dairy Farmers

As if most dairy farmers did not have enough problems the outlook for 1968 does not help the situation one little bit. The increasing challenges to the dairy farmer of today are ones that did not exist in other years.

Such items as margarine have long offered the dairy industry nightmares. Now the increasing numbers of "alternate" products on the markets poses even tougher competition in the days ahead. "Filled milk" and "imitation milk" are two of the newer threats. Late in the year a warning was sounded to dairy farmers that unless the challenge of imitation was met they would face a possible shrinking market for many of their products which may be superior in quality but not as attractive on the market.

"Filled" milk utilizes vegetable fat and either skim milk or skim milk powder and water ingredients. "Imitation" milk combines vegetable fats with several other non-dairy ingredients. In some areas the substitutes have cornered a considerable portion of the market that was formerly an exclusive preserve of the dairy industry. The lower price of these new products is fundamentally behind rapid gains.

The Brockville Recorder and Times points out that the dairies find the new methods of producing some of these lines a matter of interesting economics too. There is a saving in production costs by substituting vegetable oils at 50 or 60 cents a pound less than butterfat. And if the source of protein such as fluid skim or skim milk powder comes from cheaper milk there is a saving too.

The Recorder and Times concludes: "We're not aware of the exact difference in cost and pricing of the new types of "milk products" but it would seem that some evaluation on the effects of the dairy industry should be undertaken before the inroads reach the point of crisis.

The Big Business Called Tourism

Tourism is one of the nation's biggest businesses, and growing. Every single Canadian derives some benefit, either directly or indirectly, from the growing urge to travel in our country. Tourists leave dollars, and the dollars are circulated into the various facets of business to strengthen the over-all economy.

Last year, our great Centennial year was, as expected, an all time record year for tourism in Canada. It has been reliably estimated that foreign visitors, chiefly from United States, spent at least a whopping $1,250 million in Canada, the highest ever by foreign tourist investors. Canadians travelling in their own scenic country added another $3,000 million to the coffers. And instead of the deficit with other countries, about $60 million in 1966, the surplus for 1967 should be in the neighbourhood of $400 million.

Centennial year with Expo, the Pan American games and all the country wide celebrations marking the biggest, most lavish birthday party in the history of mankind, added to the lure of travelling in Canada. In short, Canada was placed firmly on the international map of travel.

The point now is what we are going to do to continue to entice the world-wide travellers to visit our great country. We have the resources of tourism, we must now quickly develop them with an international flavour. With speedier and lower cost methods of transportation this country as well as others can look forward to both more international and national travel by tourists. Tourist facilities, away from the main Canadian centres, and they are not entirley excluded, must be brought up to world or at least better standards than currently exist.

Expo advertised this country as no other medium has been able to do in our first one hundred years. If we plan to benefit by this promotion piece, and certainly many outsiders will want to come back this year, we must up date our premises from the smallest motel to the largest restaurant. Service in the way of genuine hospitality and competitive rates are an absolute must. And every effort must be made to turn this country into a year round vacation wonderland.

Expo year showed the way the economic prizes of tourism may be won. Staying in the big league depends very much on the willingness of the individual tourist operator, and indeed others, to invest in the future.

The millions of dollars left by tourists in a record Seaway Valley business alone is indication enough that every effort must be made to continue making our area even more attractive to the travelling public.

If this policy of continued improvement is carried out there is no reason to suspect that the wake year of Expo will sustain the view of the pessimist.

Indeed, there is now no room for a bleak outlook in tourism.



The Wonderful World Of Winter

There is beauty in the sight of winter weighing heavily on a peaceful countryside with sturdy trees reluctantly surrendering to the ever increasing weight of the steady accumulation of snow. In rural areas such a heavy white blanket is looked on with approval by farmers who know that it affords protection from biting frost and is indicative of a productive season ahead.

—Press Staff Photo

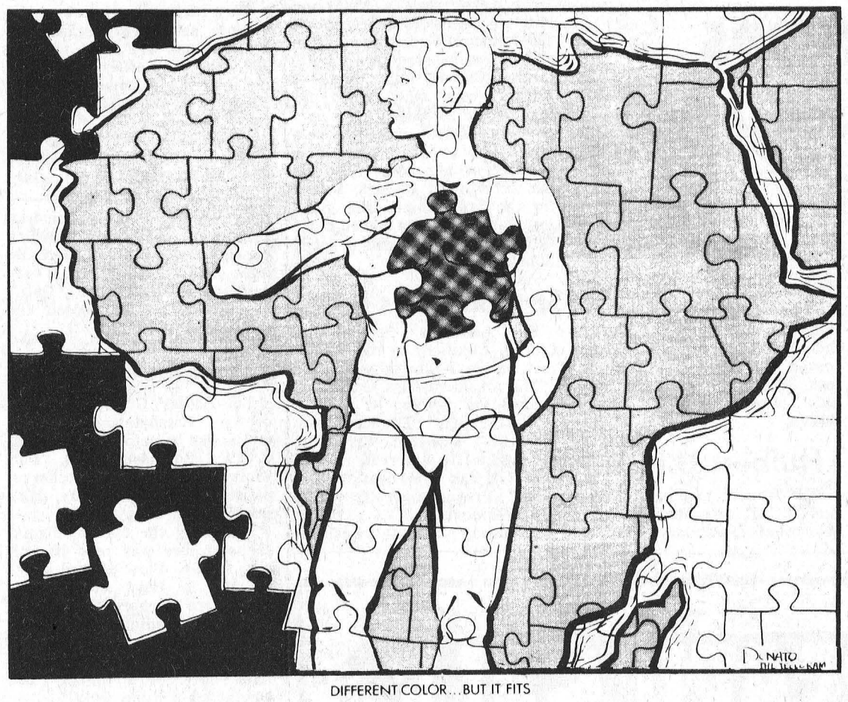

DIFFERENT COLOR...BUT IT FITS

Sugar and Spice



by Bill Smiley

Have A Great '68

Whatever you want most in 1968, I hope you get. But don't count on it. There's nothing much you can be sure of except those old reliables, death and taxes. And with the government taxing us to death, the twain will soon be one.

When you're young, a year seems an age, and each new year is filled with promise and hope of new experience, new adventure. As you get older, the years begin flipping past like the pages in a book, and you realize the new is going to be pretty much like the old one.

There'll be wars and rumors of wars. There'll be one crisis after another. There'll be scandal in high places. There'll be race riots and protest marches. There'll be a lot of rotten TV fare. Canada will be licked in the world hockey playoffs.

And a lot of the other old inevitables will be there: higher taxes and lower morals; shorter skirts and longer faces; louder music and softer bellies; more people and less housing; great political promises and minuscule political action. And so on. Make your own list.

On the personal level, the picture is about the same. If you're a man, you're probably going to lose some hair and gain some girth, pick up another ache or two, grow a little more grouchy or pompous and wonder loudly what the hell the world is coming to.

If you're a woman, you're probably going to lose some shape and gain a chin, pick up a few more furrows in the face, grow a little more bossy, and nudge your husband another degree toward an early grave.

Whatever your sex, if you're over 30 you're going to find that a little more of your get-up-and go has quietly got-up-and went.

But don't worry about that. Gird up your loins, seize fortune by the forelock, spit in the face of fate, get some hormone shots and face another year with courage, dignity and bursitis in both shoulders, like me.

For, whether we like it or not, we happen to be living in one of the most exciting times in human history. Many of us often wish we could be living in a simpler age, when black and white, right and wrong, were clearly established. Alas, we ain't.

But perhaps, when we feel a twinge of regret, we should also remember that in those "good old days" it was every man for himself. The rich were richer and the poor were starving. The strong grabbed from the weak. The white used the black as an amimal. The mentally ill were swept under the carpet. And closets were crowded with skeletons.

Now, today's technological advances are frightening, but fascinating. Everyone's going to the moon. Personally, I don't want to be on the first scheduled flight, but the very idea is staggering in its reflection of man's eternal curiosity and ingenuity.

But even more exciting, in my opinion, is the social revolution that is sweeping our world. Modern man is examining himself as he never has before. He is literally picking himself up by the heels and shaking. As a result, long-held ideas are revealed as poppycock, rigid dogmas are shattering like shards.

It's as though an ancient, musty attic, piled with valuable antiques, had had its roof blown off, and a fresh, clean wind had blown away the must and dust and showed most of the relics for what they were — junk.

Today's society is, perhaps for the first time ever, concerned with being its brother's keeper. We are trying to do something about our weak and our poor and our old. Prejudice and intolerance are still with us, but they are attacked rather than accepted.

Divorce, abortion, homosexuality and mental illness have been dragged out of the shadows and into the light. Capital punishment is almost obsolete.

Mind you, it's painful. The whole process of growing up is always painful. But I don't want to live in ancient Greece or Elizabethan England or 2068 AD. I want to live in 1968 and see what happens. How about you?

Of Many Things

by Ambrose Hills

OH, BOY — I'M BUCOLIC!

The other day, on a radio station in the Lower Mainland, a commentator referred to me as "Our good friend, the bucolic Greenhorn farmer from Serpentine Road."

Immediately I rushed to the dictionary to find out exactly what he was saying about me. I discovered that the precise definition of "bucolic" is "rustic, countrified; n. a pastoral poem (Gk. boukolos, cowherd)." This is just the kind of image I have been trying to project, so getting dubbed bucolic confirms my suspicion that for more than 30 years I was wrong in consorting with city people when I ought to have been a countryman.

Born in a small town, it was my original ambition to be a farmer. My father, with the help of friends, managed to talk me out of it. They argued that farming is hard, hard work, and that the rewards are small. They were right; but my father had worked hard all his life, and did not suffer by it, for he was highly respected by all who knew him. Farmers, in Manitoba, worked hard those days; but as far as I could see they didn't mind it too much, and some of them became well off finanically, too. But most of them felt the work was too hard for their sons and daughters and as a result, many potentially happy farmers went career-hunting in the big cities. I suppose most of them made the adjustment all right, but I never lost my hankering to have some acres of my own, with a barn to match.

And now, at long last, my dream has come true in a small way. I have a lovely little farm, four riding horses, a beautiful colt, some poultry, and a small (one head) herd of cattle. Through the back of the farm runs a small trout stream. Who could ask for anything more?

Close to my farm is a rural radio station, CJJC, and every day I do a broadcast there, reciting my adventures as a Greenhorn Farmer, freely admitting my ignorance of farming practices. Rarely a day goes but some experienced farmer, or some other greenhorn like I am, calls or telephones to offer help and encouragement.

If I had a son who wanted to farm, I'd certainly encourage him. It is hard work, sometimes unrewarding financially, but full of satisfactions and pleasure. Color me bucolic!

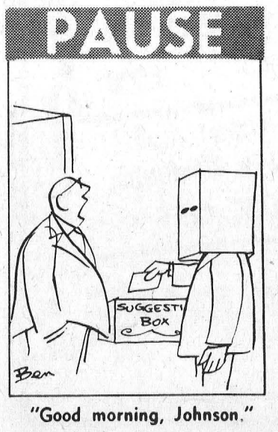

"Good morning, Johnson."

The Seventh Column

Members of Winchester municipal council, not always in a liberal mood because as they say "we are spending your money", took a good look at the job of a municipal councillor last week and decided that the per meeting stipend should be increased. As it stands now members of council including the reeve will receive $16.00 per meeting up to a maximum each year. And in our books it is not one cent too much. Matter of fact it is highly inadequate for the "extra" hours all of these men spend in trying to run the affairs of this growing town each year. Let's face it. There are few corporations in existence doing better than a quarter million volume each year where the managers receive roughly $350 per year. The present members realize the importance of town work and the fact that they were elected to do the job---even with some sacrifice. But what price sacrifice? The fact that they are now taking $16.00 home from each meeting should not bother the paying public too much. They spend on the average three to five hours at every meeting. And they have at least 24 meetings to attend. This, not to mention the time, lots of time, spent on looking over roads, reviewing reports, attending meetings, listening to complaints and a dozen and one other minor, or major, items which take valuable time. Add it all up and the $16.00 still seems rather inadequate. The increase, by the way, will equal about one fifth of one mill.

The tropical weather we have been experiencing the last few days (it got up to the 20's) brought along the Spring and Summer editions from the catalogue houses of Eatons and Simpsons. And a little later Canadian Tire, other member of the big three in Canada, will make its presence known. Readers of the Star Weekly no doubt picked up a few interesting items over the week-end. To those who did not happen to notice the excellent feature it is worth mentioning here that together Eatons and Simpsons will produce between 30 and 40 million catalogues this year (all editions). The larger ones cost more than $2.00 each to print. So if you only spent a dollar or five at one of these mail order houses last year do not expect a new catalogue. Canadian Tire this year will distribute more than five million. The two major catalogues are very similar in design and contents and especially in price. Both are highly colourful and both are addressed to Mrs. Modern Shopper who is probably between 20 and 35 years of age, although age is no barrier of course. And the increased business is coming from the towns and cities, not the country which for many years was the backbone of the mail-order houses. Catalogues, it is interesting to note, go nearly to the North Pole---probably selling fur lined bikinis to the Eskimos.

A lot of the city and the town slickers too who happen to reach this column will be interested in noting what a goodly number of up-to-date farmers should know: It takes 3,500 lbs. of grain, 5,200 lbs. of hay, 8,700 lbs. of silage, and 61,200 lbs. of water for the typical cow producing 10,500 lbs. of milk per year. These are not our figures, they are those belonging to experts in the field who also suggest that a cow will give ten per cent less when forced to milk in unfamiliar stalls.

So much for the dairy statistics. According to researchers the car of the future will allow you to leave home at any time, enter the freeway, and become part of an automatic system that whisks you and your Urbmobile to the city at a steady, safe speed. There will also be turnpike cruisers designed especially for long drives at high speeds. They will be heavier and more powerful and will cruise at speeds of 100 mph and more. Super freightways are expected to handle truck traffic in an orderly manner at top speeds, and computers will plot each truck's route. Improved turnpikes will have wider lanes, paved shoulders, improved signs and well banked turns, as well as longer entrances and exits. Audible and visual warning signals will tell the car behind you when you are slowing down and controls will maintain a set spacing between your car and the ones ahead and behind. It all sounds so good. Now, what about the drivers?

Mountain Vancamp Brinston Hyndmans Pleasant Valley

Mountain District News

Hulbert

Inkerman South Mountain Dixons Corners North Mountain

Hyndmans

Born to Mr. and Mrs. Lawrence Wallace at Kemptville Hospital on January 9th, 1968, a daughter, Pamela Jane, a sister for Kim and Kevin.

The Hyndman U.C.W. group held their meeting on Tuesday evening at the home of Mrs. C. Boyle.

Mr. and Mrs. Len Brennan and family of Greely visited Mr. and Mrs. Cecil Canning on Sunday.

Mr. and Mrs. Herbie Wallace of Pleasant Valley had supper with Mr. and Mrs. Lawrence Wallace on Sunday. Mrs. L. Wallace returned from the hospital on Sunday with her new baby.

Sunday evening visitors at the home of Mr. and Mrs. Ray Grant were Mrs. Willis Render and children of Oxford Station, Mr. and Mrs. A. Alex and Mr. and Mrs. Arnold Grant and Tammy of Johnstown.

Hulbert

Our deepest sympathy is extended to Mr. and Mrs. Nelson Scarf in the recent death of his brother in Montreal.

Christmas Day dinner and supper guests at the home of Mr. and Mrs. Lyle Mellon and family were Mr. and Mrs. W. H. Cully of Iroquois, Mr. and Mrs. Alex Mellon, Mr. and Mrs. Ward Mellon, Mr. and Mrs. Bob Roberts and Mr. and Mrs. David Jorgensen of Inkerman.

Mr. and Mrs. Bob Roberts and family and Mr. and Mrs. Ward Mellon and family spent New Year's in Montreal with Mr. and Mrs. C. Roberts and family.

Misses Shirley Roberts and Effie Buchanan of Montreal are spending some time here with Mr. and Mrs. Bob Roberts and visiting relatives at Hulbert.

Mr. and Mrs. David Jorgensen of Inkerman, Mr. W. J. Cully of Montreal, Mr. and Mrs. Lyle Mellon and Kevin, and Brian Keyes had dinner on Sunday with Mr. and Mrs. Alex Mellon.

Y.P.U. Meets

Hulbert Young People held their Christmas meeting at the home of Mr. and Mrs. Bud Fawcett with about 40 in attendance. Scripture was read and prepared by Miss Marilyn Fawcett and several carols sung. Lunch was served by the hostess.

Church Groups Hold Meetings

Inkerman U.C.W.

The January meeting of Inkerman U.C.W. was held at the home of Mrs. George McIntosh.

Mrs. Cecil McIntosh led the worship service, and was ably assisted by Mrs. George McIntosh and Mrs. Lyle Barkley. Selections entitled "Thoughts for the New Year", "Those Things Which Are Before," and "Redeeming The Time" gave members food for thought as they began a new year.

Mrs. Ray Brown, the new president, introduced the Study Book, "Japan Profiles." She followed her introduction with two informative and interesting films, namely "One Half of One Per Cent" meaning the number of Protestants in Japan, and "Christ in the Art of Japan."

Following the business session the meeting closed with the Benediction. Lunch was served by Mrs. George McIntosh, Mrs. Cecil McIntosh, Mrs. Lyle Barkley and Mrs. Ray Brown.

Hulbert U.C.W.

The January meeting of Hulbert U.C.W. was held Wednesday evening, January 10th, at the home of Mrs. Delbert Fawcett with 11 members present.

Mrs. Doris Scharf opened the New Year's programme with a poem, followed by a hymn and another poem, "Throughout The Year." The scripture was read by Mrs. Marjorie Keyes followed by prayer.

Mrs. Edith Mellan presided for the business. The minutes were read by the secretary, and roll call answered. A reading, "Another Year' was given by Mrs. Pearl Beckstead. Mrs. Marjorie Keyes read a thank-you letter from Miss Florence Roode. The treasurer's report was given and it was decided to send $10 to the "Cup Of Milk" Fund. A get-well card was signed for Mrs. Addie Graham.

The president moved a vote of thanks to the hostess for the use of her home and also her lunch, and to Mrs. Scharf for the programme. The meeting closed with the Benediction. Lunch was served and a social hour spent.

St. Andrew's WMS

St. Andrew's Presbyterian Church Auxiliary to the W.M.S. met in the Fellowship Hall.

The president, Mrs. Cumming, opened the meeting by reading a short article, "The Old Year Is Gone." A hymn was sung, and Psalm III was read in unison. Roll call word was "Beginning." Prayer was offered by the president.

Following routine business and reports, Miss J. Cameron presented the program, which consisted of a reading "The Old Year And The New" and a very interesting "New Year's Quiz," The Lord's Prayer closed the meeting.

Ladies' Guild

The Ladies' Guild of St. Andrew's Presbyterian Church met at the home of Mr. and Mrs. T. W. Robinson. Mrs. Don Scott, president, was in charge, assisted by the secretary, Miss Lou Hunter.

Following the opening hymn the scripture was read in unison. Mrs. G. Blow offered prayer, Mrs. L. Boyd and Mrs. G. Blow were in charge of the program. Two readings, "Time" and "Ragus' New Year" were given by Mrs. Blow. Mrs. Boyd read "For Lack of a Signal" and conducted a Bible Quiz.

Arrangements were made for the annual Congregational Meeting to be held Friday evening, January 19th.

A hymn and prayer and the Benediction by Rev. J. J. Hibbs closed the meeting. A social hour followed.

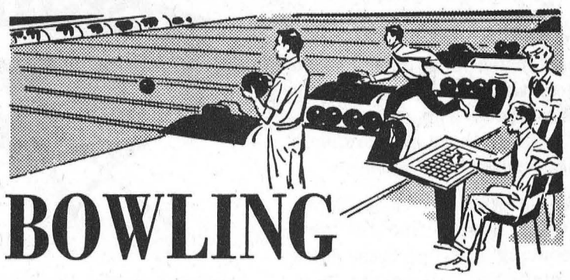

BOWLING

SOUTH MOUNTAIN

Douglas Boyd, who controls a bowling ball with the same accuracy he so often displays on the pitcher's mound during the summer months, led the league scoring the high single of 299 and with other singles of 276 and 204 combined for a high cross of 779.

Gary Richardson was running a close second with games of 254, 244 and 271 for a total of 769. The only other bowler going over the 700 mark was Earl Roach with 244, 206 and 269 for a 719 cross.

Other scores were: Clarence Marriner 655, Clifford Berry 654, Leila Coughler 644, Gary Pickard 630, Allen McIntosh 636, Denzil Allen 626, Delbert Wyatt 621, Jim Scott 611, Fran Pickard 597, Lyal Coughler 595, Charles Burley 595, Lyal Simzer 595, Dwain Wyatt 592, Wayne Taylor 587, Ken Williams 579, Don Erwin 578, Martin Hall 574, Gerald Simzer 573, Arnold Graham 560, Keith Beamish 559, Richard Gilmer 554, Marjorie Black 550, Gordon Richardson 550, Bill MacDonald 540, Lorraine Dobbie 529, Noreen Hall 524, Kevin Boyd 522, Bert Dobbie 519, Donald Dobbie 517, Gladys Imrie 515, Donnie VanBridger 509, Mac Graham 508.

S. MOUNTAIN COMMERCIAL

Wally Ace was the top bowler in the South Mountain Commercial League with games of 245, 194 and 263 for a cross of 702.

Other scores were: O. Wieland 692, J. Scott 679, G. Richardson 662, R. Baker 647, A. Ace 635, G. Christie 625, L. Weagant 619, C. Simzer 614, O. Dillabough 597, D. Boyd 590, E. Roach 584, R. Gilmer 580, L. Seiling 569, G. Simzer 568, D. Wyatt 562, E. Coles 562, R. Gilmer 560, D. Levere 560, L. Coughler 556, L. Hyndman 554.

HALLVILLE JETS

Erwin McCargar led the league last week with a cross of 626. Following on the heels of the top scorer was Orville Weiland who rolled a cross of 622.

Others in the top bracket were Jean Christie with 580 Bob Kerr 558, and Carl Bryan scoring 520.

South Mountain Rink Annual Carnival Feb. 3

Last Week At Main Corner Lanes

1968 looks like a big year down at the Corner Bowling Lanes, and with the scores steadily increasing, it seems advisable to publish only the names of those rolling better than a 550 cross.

In the Community League, Al McRoberts started the year off with a cross of 815 made up of strings of 263, 248 and 304 to earn the title of "Bowler of the Week." The best single scored in the Community League also had to go to Al, but the competition was keen right down the line as indicated by the following scores: Janet Holmes 653-311, Bob Levere 647-261, Noel Potter 646-236, Don Holmes 629-228, Ken McLaren 061-205, Leroy Empey 591-238, David Thompson 585-248, Wayne Thoms 574-215, Jose Poole 567-244, Edna Empey 561-246, and Wesley Clark 554-233.

Statistics from the Glamour Girls League show Irene Ouimet taking both the high cross and high single with her 195, 348 and 242 — 785. Other leaders in the league were Janet Holmes 670-250, Cathy Price 628-260, and Helen Coons 601-208.

Singles of 249, 243 and 192 combined to give B. Casselman the high cross of 684 in the Fireside League, and his 243 single was also the best. R. McMillan with 629-226 and L. Guy's 629-208 were the only other high scores.

Marg. Dalgleish again led the Happy Gang League with a high cross of 618 and strings of 214, 215 and 189. Doris Kennedy rolled the high single, a 244, and crossed 596. Other scores were: Florence Helmer 615-212, Edith McDiarmid 602-217, Doris Kennedy 596-244, Elsie Thompson 566-207, and Darlene McDonald 558-233.

Personal News . . .

Mr. Keith Hutt of Vancouver spent the holidays with his parents, Mr. and Mrs. Ken Hutt of Winchester.

Mrs. Mildred Coons has returned to her home after spending the past week with her brother, Mr. Donald Kinney of Ottawa, and with Mr. and Mrs. Robert Bronson and girls at Beech Grove, Que. The Bronson family accompanied Mrs. Coons home and enjoyed Sunday dinner with Mr. and Mrs. Douglas Coons.

7th ANNIVERSARY SALE

OUR GIGANTIC 7th ANNIVERSARY SALE STARTS THURSDAY, JANUARY 18th — PRICES REDUCED 15% to 50% — DON'T MISS IT!

Special For This Anniversary Sale
ELIZABETH ARDEN AND ARDEN FOR MEN
-20% OFF

Close-Out On All
ALJEAN SKIRTS, SLACKS, VESTS, ETC.
were 16.95 & 22.95 8.77 & 11.77

Happy Hopper SLIPPERS were 3.99 2.67

TOWELS Reg. 1.95 Sale 1.49
89¢ 49¢

FACE CLOTHS Reg. 29¢ Sale 23¢
39¢ 28¢

DISH CLOTHS Reg. 25¢ 19¢

Heavy Duty SHEETS were $4.50 3.50

THESE ITEMS ALL 15% OFF
* Linens * Woollen Throws
* Blue Mountain Pottery * Buxton Leather
* All China, Crystal, Wedgewood, etc.
* Hudson Bay & Kenwood Blankets
* Perfumes & English Soaps
* Millbrook Aluminum * Luggage
* Pure Wool Tartans
(Highland Queen, Maple Leaf, Ontario)

MEN'S TIES 47¢

Linen TEA TOWELS
Reg. 59¢ Sale 48¢
Reg. 69¢ Sale 56¢

Blue Mountain ASH TRAYS
Reg. 3.25 Sale 1.97
Reg. 2.25 Sale 1.37

CANDLES (SLIMS) 50% OFF

STATIONERY 10% OFF

MEN'S SWEATERS
Famous Brands
Reg. 14.95 Now 10.95
12.95 9.95
17.95 11.88
14.95 11.95

1000 RECORDS
TOP NAME ARTISTS
Mono & Stereo L.P.'s—1.59
Factory Fresh Specials—99¢
Hit Parade Singles—5/99¢
Mamas & Papas—3.33

COSTUME JEWELLERY Coro & Continental 50% OFF

BONE CHINA Cups & Saucers were $1.25 89¢

Wooden CANDY DISHES were $4.95 2.79

Scotch Thistle POTTERY was 3.60 1.78

DIAMONDS, RINGS, ALASKA DIAMONDS 20% OFF

PILLOW CASES were 1.98 1.69

Hudson Bay COATS were 16.95 11.95

Susan Van Heusen BLOUSES 15%—20% OFF

Peter Scott MEN'S VESTS were 11.89 7.88

Wooden Inlaid HAND WORKMANSHIP size 18"x28" were 14.95 7.95

Glenayr Kitten SWEATERS
Famous Makes, Cardigans, Pullovers, in Fine Botany Wool
15-25% OFF

ORIGINAL SEAL BOOTS were 45.00 & 49.95 NOW 29.95 & 32.95

ALLISON IMPORT SHOPPE
MORRISBURG, ONTARIO



plumbing...
CONTRACTORS — SALES and SERVICE — FOR ALL YOUR PLUMBING NEEDS GIVE US A CALL

FOR FREE ESTIMATES CALL
Docksteader BROTHERS Limited
TELEPHONE 774-2600 WINCHESTER

heating...
CONTRACTORS — including FURNACE INSTALLATION AND REPAIRS — 24-HOUR BURNER SERVICE



Play Safe!

ISN'T IT A RELIEF ?
to know you can start . . . .
HOME IMPROVEMENT PROJECTS
NOW Without "Cash-Drain" Worries?
(TGF) Thank Goodness For



Homeplan

And its all because of HOMEPLAN—our better HOME IMPROVEMENT financing programme built for your buying convenience. Here's what you get when you shop with HOMEPLAN:

- No down payment
- Choice of terms to 10 years
- Full life insurance—no extra cost—no age limit
- Your pick of monthly payment dates.
- HOMEPLAN finances labour, materials, and all extras in any proportion

AND—When using HOMEPLAN you buy all your material from us at cash prices.

Just consider how nice to have a new kitchen, modern bathroom, a new recreation or family room, or just more living space from unfinished or waste areas.

We will help you plan, supply estimates, and when you decide your requirements we can take over the whole responsibility of getting the job done to your satisfaction.

IT COST LESS NOW — CONTACT US TODAY
always a BUY at a PAL yard

H. S. LANNIN LTD.
LUMBER and BUILDING SUPPLIES
BUILDING CONTRACTORS
PHONE 774-2637 WINCHESTER

MILK DELIVERY



EFFECTIVE THE WEEK STARTING JANUARY 15th
Delivery in Winchester . . .
Tuesday, Thursday and Saturday
. . . to give better service
For your convenience a Milk Depot will be open at Lannin's Pool Room, for day and evening service.
The following Business Places are carrying our Product:
WINCHESTER—Dixon's Allied, Harry Strader
WINCHESTER SPRINGS—Coughler General Store, R. S. Allison, MacPherson General Store
MAPLE RIDGE—Jackson Store
CHESTERVILLE—Casselman Allied
MOREWOOD—Weegar Allied, MacNabb General Store
ORMOND—McIntosh Store
MARIONVILLE—Buchard General Store
HALLVILLE—Erwin's General Store, Blaine's Store
MOUNTAIN—McNeil's Store, VanAllen Store Imerie's Restaurant (open evenings and Sundays)
INKERMAN—A. T. Allison & Sons
dial your dairy number 774-3630
WINCREST DAIRY
BASIL DAWLEY AND SONS — WINCHESTER, ONTARIO

POULTRY FEEDS
DAIRY FEEDS
HOG FEEDS
FERTILIZERS
FARM SUPPLIES
ALL SEED VARIETIES
D. L. Berry & Sons Ltd.
SOUTH MOUNTAIN
989-2880
WINCHESTER 774-2522
MANOTICK 692-3543

THIS MAY BE THE ONE!

Second Telephone Ever Used

Early records reveal that Perth had the second telephone ever in use, and it was a gift from Professor Bell to his friend, Doctor J. F. Kennedy. An idea of the appearance of this early instrument can be found in this report published in the Perth Expositor on August 30th, 1877:

"On Thursday last, Prof. A. M. Bell, the father of the inventor, gave an exhibition of this new instrument between the town and station offices of the Montreal Telegraph Company. The telephone consists principally of a powerful magnet enclosed in wood about five inches long. At one end two wires are attached, one to the line and the other to go to the ground to complete the circle of the electric current. At the other end of the magnet is a thin metal disk which is enclosed in wood with an opening to speak into or hear from."

Could the little box pictured here be it? Gerald Hill, of Marvelville, who is shown holding the box, thinks it very possibly is.

Three years ago a 12-year-old girl, a niece of Mr. Hill's, found this interesting little box in a woodshed in Port Hope, and knowing that her uncle was interested in the early history of the country, she gave it to him.

During the past summer Mr. Hill acquired a book written by Colin S. Farmer, M.A., entitled "Perth Remembered," which was published in 1967.

It was while reading of this first telephone call in Perth, he realized from the description that the little box he had in his posession matched the detailed dimensions in the book.

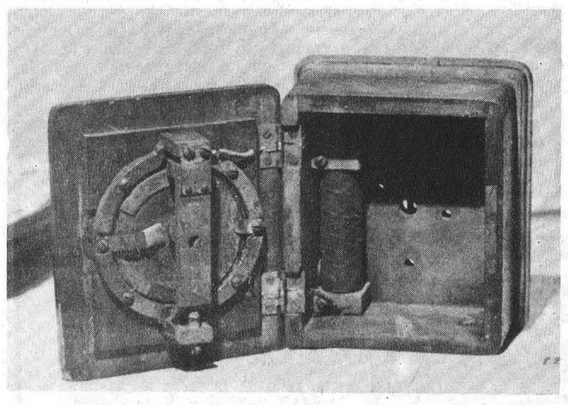

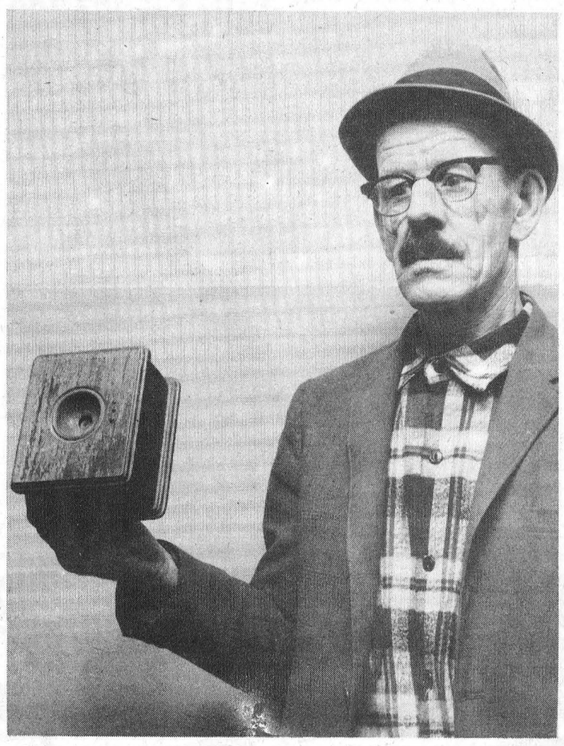

The wood is slightly weather-beaten, and the metal parts are coated with rust, but it brings to light the giant strides taken in communication since 1877—only 90 years ago.—Press Staff Photo.

Basil Dawley Area Delegate To OMMB Annual In Toronto

Many area delegates attended the Annual Meeting of the Ontario Milk Marketing Board in Toronto, a two-day session devoted strictly to developments in producing and marketing of milk.

One of the delegates was Basil Dawley of Winchester who brought back some interesting information which included a rather startling revelation by the Hon. W. A. Stewart, Minister of Agriculture in the Ontario Government, who told the delegates that to-day one-third of the farmers in the province were producing 80% of the milk; another third of the milk producers were shipping 17% the remaining third of the farmers was producing only 3%.

"The obvious conclusion is that there are far too many farmers who are only part-time operators," states Mr. Dawley.

During the discussion period at the meeting this fact was discussed at some length and included suggestions that might be brought to the attention of the Federal Department of Agriculture.

It was pointed out at the meeting that of a total of 8,000 shippers, 1700 appeals had been received, and the meeting was advised that these appeals had been divided into 12 categories and were being dealt with. The results will be mailed to individual producers.

Some concern was felt about the devaluation of the pound since much of the milk products are shipped to England, but the board's chief concern centred around the inability of farmers to learn from the government exactly what subsidies may be expected. The producers felt these facts should be released much earlier as this would greatly aid in making future plans.

The board felt the subsidies, which amount to only a few cents, are a great boost to the economy of our country, since benefits are derived, not only by the milk producer himself, but the manufacturing plants, the truckers, merchants and all the way down the line.

The board did not feel that the fact the Government is now holding 140,000,000 pounds of skim milk powder should necessarily mean a reduction in milk subsidies.

Orvil Guy, well known milk producer of the Winchester area, and vice president of the board, also attended the meeting.

January Outlook

Price — Demand — Supply

Beef and eggs may be cheaper according to a forecast by economists of the Canada Department of Agriculture.

The outlook for January is:

Eggs — Egg prices will be down seasonally due to heavy supplies.

Chicken — Broiler chicken prices steady with supplies adequate.

Turkey — Turkey prices could rise slightly, especially on heavy tom and broiler weights.

Pork — Supplies appear plentiful and prices in the immediate future may show little change from current levels.

Beef — Supplies are becoming more in balance with demand and in the immediate future prices may weaken from current levels.

Apples — Stocks in storage are slightly greater than a year ago with quality good and prices firm.

Potatoes — Stocks are much smaller than last year's record but adequate for needs. Market is orderly and prices are firm.

Other Vegetables — Root vegetables, cabbage and onions are all in adequate supplies.

OPP WEEKLY REPORT

In January 1967 a list of statistics for accidents in Dundas County in 1966 was included in the Weekly Report. A footnote added that "it seems a pity to think this list will be even higher next year." Well, here is a list of statistics for 1967 and it is higher. Number in brackets is 1966 figure:

Personal injury accidents, 88 (61); Fatal accidents, 10 (5); Property damage accidents, 348 (342); Persons killed, 15 (6); Persons injured, 178 (106).

In an effort to prevent these statistics from getting this high the members of Morrisburg and Winchester O.P.P. detachments built up another list of statistics. In 1967 officers in Dundas County patrolled more than half a million miles of highway and secondary roads. Total number of hours on duty was approximately 37,350 hours. Total number of traffic charges laid was 2500. Traffic warnings issued totalled 1,969. The figures in this list are also higher than the previous year, and will continue to grow until the number of accidents decrease.

Do your part too! Drive safely! Cut down the statistics in 1968!

(This Week's Police Report)

After the severe weather that has been with us the past couple of weeks it is felt that the school patrols throughout Dundas County deserve an honourable mention. Even on the coldest of mornings, these children were seen at their posts assisting the smaller fry to get safely to school. Their dedication now indicates responsible citizens for the future.

On the highways last week O.P.P. officers patrolled 12,638 miles in 839 duty hours. As a result 47 traffic charges were laid with 66 traffic warnings issued. Nine property damage accidents and one personal injury accident were reported and investigated. One person, Nelle DeHaan, R. R. 3, Beachburg, suffered scalp lacerations when his tractor-trailer overturned on Highway No. 31, one mile south of Williamsburg. Damage to the tractor-trailer was quite extensive, and the cargo, a load of soya beans, was spread across the highway.

Investigations into Liquor infractions led to two persons being charged with supplying liquor to minors. Two Iroquois area men were observed making a purchase and turning it over to a teenager. The teenager was also charged with "having liquor while a minor." Officers answered 11 other calls including one theft in Winchester area. Two charges under provisions of the Criminal Code resulted from these complaints.

A total of 16 hours was spent in the courts with 58 convictions being registered.

Colquhoun

Mr. and Mrs. Roy Hart and Brenda, and Mr. and Mrs. Mark Hart were dinner guests of Mr. and Mrs. Charlie McConnell of Ingleside.

Mr. and Mrs. Fred Beckstead were New Year's Day guests of Mr. and Mrs. Ernest Hart.

Mr. and Mrs. Harry Cassel and family of Oshawa spent the holidays with Mr. and Mrs. Milton Countryman.

Mr. and Mrs. Mahlon Gow and Iris, Mr. Stanley Swerdfeger, Mr. James Gow of California spent New Year's Day with Mr. and Mrs. Carl Barkley, Chesterville.

Mrs. Kenneth Hummel spent a few days with Mr. and Mrs. Dalton Hummel of Ottawa.

Mr. and Mrs. James Cleary of Cornwall were recent guests of Mr. and Mrs. Mark Hart.

Mr. and Mrs. George Gow and Connie spent New Year's with Mr. and Mrs. Stan Gow.

OBITUARIES

Milton Barkley Dies Suddenly In 66th Year

A long-time resident of Winchester died at his home on January 9th. Milton Barkley, who was in his 66th year, was born in Williamsburg Township but had been a resident of Winchester for the past 35 years.

Mr. Barkley was one of eleven children of the late Jeremiah Barkley and his wife, Margaret Hunter.

Left to mourn are his wife, the former Gertrude Farmiloe; three brothers, Silas of Lunenburg, Thomas of Calgary and Linden of Morrisburg; and two sisters, Hattie (Mrs. Chesley Swerdfeger of Ingleside), and Lillian (Mrs. Wm. Scott of Winchester).

The funeral was from the Vice and Craig Funeral Home on Thursday, January 11, where the service was conducted by Rev. A. J. MacDonald. Pallbearers were Neil Porteous, Ron Freeland, Don Christie, Lloyd LaPorte, Percy Douglas and Carl Fetterly.

Interment was in Maple Ridge Cemetery.

Final Tribute Paid Memory J. W. Preston

The death occurred on Saturday, January 13th, of John Wesley Preston at his late residence at Prescott.

He is survived by his widow, the former Ethel Todd; three daughters, and one son, Marian at home, Gordon of Iberville Que.; (Betty) Mrs. Michael Tighe of Prescott, and (Barbara) Mrs. Gordon Mills, Prescott. Nine grandchildren also survive.

The funeral was held Monday with Rev. Douglas Carnegie officiating. There were many beautiful floral tributes, donations to the Heart Fund and the Ruth Evanson Foundation.

Department Says No "Inhibitors"

In view of the fact that this newspaper editorialized on the "corrosion inhibitor" question, and came out boldly opposing it in the first edition of 1968, it is rather interesting to note the results of a study made by the Ontario Department of Highways.

The release from the Department is dated January 10th, and confirms the opinions earlier expressed here.

The use of corrosion inhibitors in salting highways has proved ineffective and uneconomical, the Department of Highways announced in making public the results of a 19-month study on vehicle corrosion.

The study was undertaken to determine the amount of auto body corrosion due to natural causes, the amount caused by de-icing salt during winter months, and the effectiveness of available inhibitors.

The study was started in the Fall of 1965 and concluded last spring. Tests were carried out in Toronto, Chatham, North Bay Cochrane, Ottawa, Edmonton, Halifax and Fredericton.

The five Ontario areas were chosen to obtain results representative of climatic conditions throughout Ontario, and the three outside areas were included so that results would be representative of all Canada and the northern United States.

The results of the inhibitor tests indicated reductions in total corrosion ranging from 3.6 to 8.1 per cent., but statistical analysis revealed that the apparent reductions reflected experimental variations, and cannot be judged significant.

OTHER CONCLUSIONS

Other conclusions reached in the study were:

1. Atmospheric corrosion varies from area to area within the county; is highest where moderate and warm temperatures and high humidity predominate and increases with population concentration and industrial density.

2. The corrosion rate of auto body metal that is not subjected to de-icing salt is about half of the atmospheric corrosion rate.

3, The use of regular types of de-icing salt causes an increase in corrosion which varies with the amount of salt used.

4. The corrosion rate under conditions prevailing in the Toronto area, where salt is used during the winter, is little greater than the corrosion rate found in atmospheric exposure.

It noted that changes in automobile body design during the last 10 years have done much to reduce corrosion through elimination of underside areas that collected dirt and moisture.

"Salt is still the most effective and economical method of de-icing our highways to provide safe winter travel," says Highways Minister George E. Gomme, "as the inhibitors did not arrest salt corrosion to any significant degree, their use cannot be justified economically."

If any new inhibitor of any promise should come on the market, Mr. Gomme says the Department is prepared to investigate its possibilities. In concluding its report, the Department points out that undercoating of a car can accelerate corrosion if it cracks and traps dirt and moisture. The best undercoating is one which does not dry out and remains flexible with good adhesion to metal.

This paper stressed the importance of better maintenance of your own car by weekly wash jobs, and it appears this is still the only answer.

DURANT'S
FLOWERS & GIFTS
CHESTERVILLE
PHONE
448-2060
"We Deliver"

OK USED CARS
GENERAL MOTORS DEALER
Johnston Motor Sales
(Kemptville) LIMITED
"YOUR GENERALL MOTORS DEALER"
Telephone 258-3403 Kemptville
SALES REPRESENTATIVES — —Gerry Templeton, Ross Munro, Al Cooke, Russ Pyper and Eric MacDonald.

Now....
YOU MAY ENJOY YOUR FAVOURITE BEVERAGE WITH FULL COURSE MEALS
... On Sunday
SUNDAY HOURS
12 NOON — 3 P.M.
5 P.M. — 9:30 P.M.
Specials Every Sunday !
The Bright Spot Features The Most Modern Tavern — Dining Lounge In Eastern Ontario



Featuring
Glen Cochrane
AT THE ORGAN
EVERY THURS., FRI., SAT.
BRIGHT SPOT TAVERN AND DINING LOUNGE
KEMPTVILLE — BANQUETS — RECEPTIONS — PRIVATE PARTIES — PHONE 258-3623

A PATZ BARN CLEANER
IS BUILT...
★ stronger!
★ with fewer parts!
★ for rugged use!
★ for easier servicing!
ALSO MANURE STACKERS SILO UNLOADERS AND CATTLE FEEDERS
for complete information and installation see
LORNE ACRES
Telephone 774-2643
WINCHESTER

Wild! & Wooly! Sale
Exciting wool sale from mary maxim
UP TO 20% OFF REGULAR PRICES
Save on fine knitting yarns now!
• Northland 100% Pure Wool — 4 oz. skein, regular $1.19, now only 99¢
• Cloudspun 100% Pure Wool — 2 oz. skein, regular 89¢, now only 72¢
• Knitting Worsted/Double Knitting 100% Pure Wool — 2 oz. skein, regular 95¢, now only 79¢
• Sayelle*Nantuk 100% Orlon — 2 oz. skein, regular $1.00, now only 89¢
• 3 & 4-ply Super Fingering (90% Wool/10% Nylon-Dylanized) 1 oz. skein, regular 65¢, now only 49¢
• Bulky Baby Blend 70% Orlon/30% Wool — 1 oz. skein, regular 70¢, now only 55¢
• Brushed Mohair — 1 oz. ball, regular 89¢, now only 72¢
Plus other unadvertised specials.
*DuPont certification for yarns meeting its fibre content specifications
ON SALE JANUARY 17 TO JANUARY 24 AT
Jean's Fabrics
MORRISBURG, ONTARIO

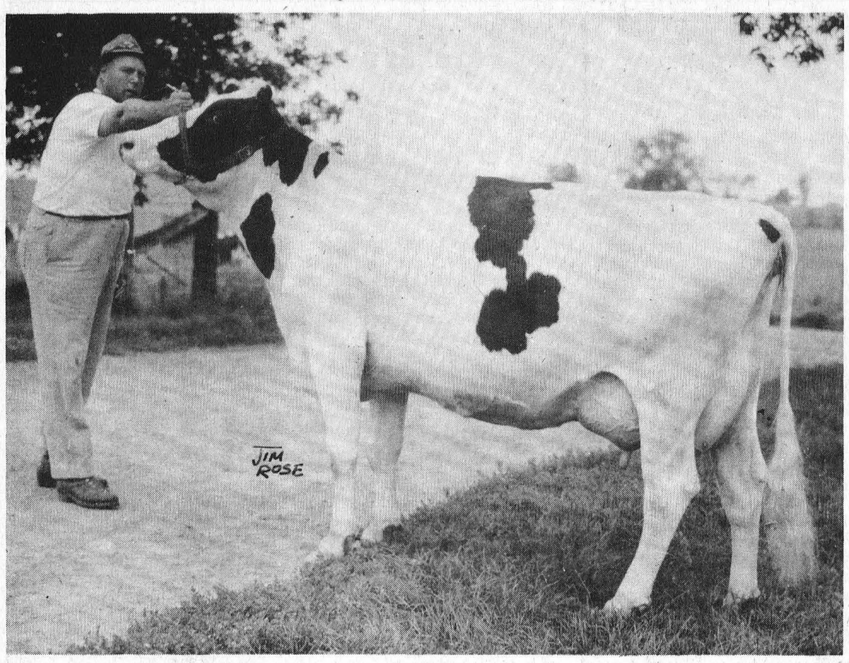

Two Of The Best!

Winchester Holstein breeder Allison Fawcett had two of his cows selected among the top six from all parts of Canada for All-Canadian consideration.

One, Glen Ian Prince Lil was nominated in the four-year-old class, while the other, Olive Rag Apple Rockman, was selected in the senior yearling heifer class.

Glen Ian Prince Lil was Grand Champion at the Maxville Spring Fair, second at Central Canada Exhibition, Ottawa, and at the Dundas County Black and White Day, and fourth at the Ottawa Winter Fair.

Olive Rag Apple Rockman was junior champion at the Ottawa Winter Fair and at the Dundas County Black and White Day.

Mr. Fawcett is shown, top, with Glen Ian Prince Lil, and in the lower photo with Olive Rag Apple Rockman.

Photos by Jim Rose

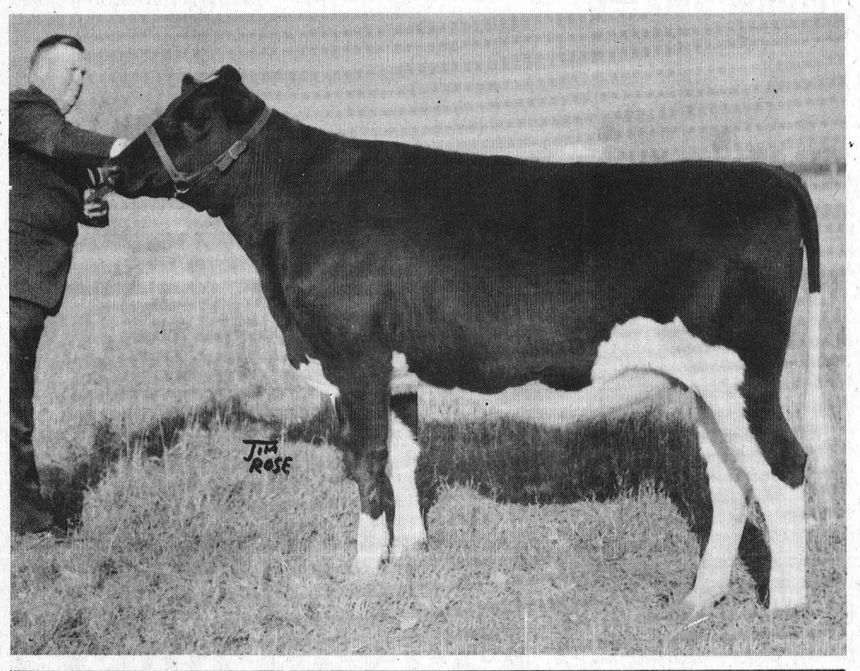

Winchester Springs

Miss Maryke Leyenaar, Messrs Jacob and Stewart Leyenaar and Mr. Kim Yong spent a few days at Urbanor, Ill., at the I.U.C.F. Convention.

Miss Susan Kirkwood and girl friend of Brockville spent the week-end at her home here.

Mr. and Mrs. Nat. Casselman of Chesterville spent a few days with their grandchildren, Brian and Elaine.

Mr. and Mrs. Harry Potter of Winchester spent Thursday with Mrs. Abram Bailey.

Mr. and Mrs. A. L. Thompson of Burritt's Rapids called on Mr. and Mrs. George Bolton on Sunday.

Mr. and Mrs. Lloyd Allison and Mr. and Mrs. Ray Casselman travelled by TCA to Miami, Florida, on Friday to spend the week-end.

Rev. and Mrs. Brookson of Ottawa called on Mr. and Mrs. Cecil McIntosh on Sunday.

Glen Becker

We extend our sympathy to the family of the late Grant Black whose sudden death occurred on Sunday morning.

We regret to report Mrs. Lloyd McHaffie is still on the sick list and hope for a speedy recovery.

Mrs. Lyle Casselman of Rowena spent Thursday here with her parents, Mr. and Mrs. Donald Shaver.

Mr. and Mrs. Oren Wert of Williamsburg were callers on Mr. and Mrs. Howard Saddlemire on Thursday evening.

Mr. and Mrs. Harry Merkley spent Saturday evening with Mrs. Ross Swerdfeger and Mary at Frostburn.

Mrs. Ray Casselman of Winchester Springs was a visitor at Mr. Dalton Saddlemire"s on Wednesday.

THE WINCHESTER PRESS
WANT ADS
ON TARGET EVERY TIME

SMITH'S
Photo Studio
• PORTRAITS
• GROUPS
• WEDDINGS
• COMMERCIALS
We specialize in . . .
Children's Photographs
62 Kyle Drive - Ph. 543-2873
Morrisburg

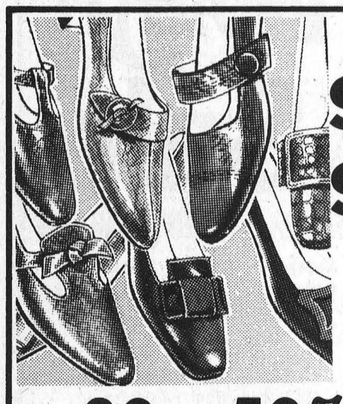
SHOE SALE
CLEARING ALL DISCONTINUED LINES
30 TO 50% OFF
— — — AT — — —
ELLIOTT'S
Dry Goods & Hardware
WINCHESTER, ONTARIO
OTHER SPECIALS
Broadcloth, white and coloured .55 yd.
Glazed Cotton Prints .79 yd.

THE NEW CARS ARE HERE
W. J. L. BOYD & SONS LIMITED
• Chrysler • Plymouth
• Valiant • Barracuda
• Fargo Trucks
WINTER HOURS
7:00 a.m. to 7:00 p.m.
Boyds
always
Thrifty, Nifty Buys in USED CARS

Williamsburg District News...

Williamsburg

Mr. and Mrs. Ron Fulton of Chesterville spent Wednesday evening with Mr. and Mrs. Ward Casselman.

Congratulations to Mr. and Mrs. Bernice Merkley who celebrated their 61st wedding anniversary on Monday, Jan. 15.

Mr. and Mrs. Gerald Erratt and family of Morrisburg accompanied by Mrs. John Erratt of Williamsburg, spent Saturday evening with the former's sister, Mr. and Mrs. James Fulton and family of Hulbert.

Mr. and Mrs. Morley Erratt and Scott of Winchester spent Sunday afternoon with the former's mother, Mrs. John Erratt

Mr. Delbert Merkley passed away at the Winchester Memorial Hospital on January 13th. A full obituary will appear next week.

B-Line Herd Sells For $27,700

The B-line herd of pure bred Holsteins owned by George Nicholson of Ottawa was dispersed at the Holmes Sales Arena at Winchester with Mahlon Zeron as auctioneer and Ralph J. Fawcett on pedigrees.

The 59 head brought a total of $27,700 for a good average of $419 each. Top price of $800 was paid by Ralph J. Fawcett of Winchester for the fresh two-year old Wallacedale Citation Jane. Her heifer calf by Lassie Leader brought $150 and was bought by Arthur R. Modler, the Holstein-Friesian Association of Canada reports.

The second highest price of $705 was paid by Glenafton Farm, Alliston, for the 10-year-old CFRA Good Luck Kay.

St. Lawrence Intermediate Hockey Remaining Games In Schedule

Jan.
19—Cornwall at Morrisburg
Lunenburg at Prescott
21—Prescott at Cornwall
Morrisburg at Lunenburg
23—Cornwall at Lunenburg
25—Lunenburg at Morrisburg
26—Cornwall at Prescott
28—Prescott at Lunenburg
Cornwall at Morrisburg
30—Morrisburg at Lunenburg

Feb.
1—Morrisburg at Cornwall
2—Prescott at Morrisburg
4—Morrisburg at Prescott
6—Cornwall at Lunenburg
7—Lunenburg at Prescott
11—Cornwall at Morrisburg
Prescott at Lunenburg
13—Cornwall at Lunenburg
15—Prescott at Cornwall
16—Lunenburg at Morrisburg
Cornwall at Prescott
20—Morrisburg at Lunenburg
23—Morrisburg at Prescott
25—Lunenburg at Cornwall
27—Cornwall at Lunenburg
28—Lunenburg at Prescott
29—Morrisburg at Cornwall

Mar.
1—Lunenburg at Morrisburg

Note—All Lunenburg home games are played at Long Sault. Morrisburg is a combined Morrisburg-Williamsburg team. Sunday games are played at 2.30 all other games at 8 or 8.30.

Strader's Hill

Mrs. Mae Serviss of Ottawa is spending a few days with Mr. and Mrs. Ernie Serviss and Kathy.

Mr. Tom Anderson spent the week-end with Mr. and Mrs. Charlie Hodgson and boys of Toyes Hill.

Mr. Wayne Hanson is spending a week with Mr. and Mrs. Foster Hanson and Stephen of Elliott Lake.

Mr. and Mrs. Alton Riddell spent Friday evening with Mr. and Mrs. Ernie Serviss and Kathy and Mrs. Mae Serviss.

Mr. and Mrs. Fred Beckstead had supper Friday with Mr. and Mrs. John Wells.

Mr. and Mrs. Len Seiling and children of South Mountain spent Sunday with Mr. and Mrs. Ernie Serviss and Kathy.

Mr. and Mrs. Alton Riddell and Mrs. Mae Serviss spent Sunday with Mr. and Mrs. Ernie Serviss of Morrisburg.

Mrs. Donnie Wells and Mrs. John Wells attended a stork shower for Mrs. Dalton Gow on Saturday evening at her home at Elma.

Mrs. Johnnie Beckstead and Miss Yvonne Cowan spent Sunday afternoon with Mr. and Mrs. James Cowan of Pleasant Valley.

Mrs. Mae Serviss had supper Sunday with Mr. and Mrs. Alton Riddell.

Mr. and Mrs. Nathan Beckstead of Williamsburg had supper with Mr. and Mrs. Lloyd Beckstead on Saturday evening. The occasion was the latter's birthday. Mr. and Mrs. Dan Hitsman of Cass Bridge were Thursday supper guests.

Mr. and Mrs. Ernie Tinkler spent Friday evening with Mr. and Mrs. Earl Tinkler of Inkerman.

Mr. and Mrs. Ed. Beckstead of Dundela spent Wednesday evening with Mr. and Mrs. Lloyd Beckstead.

MID-WINTER Savings
.66
REDUCED!
JUMBO 26x15" SIZE
BOOT TRAY
Holds many a winter boot or toe rubber! Built-up edges retain melted snow and slush. Flexible plastic lays flat, no shifting or corner turn-up! Color choice of grey or beige. Buy one for every entrance.
LIMITED QUANTITY SPECIAL
CANADIAN TIRE
CAN-CHARGE
JOHN DOE
FAMILY SHOPPING CONVENIENCE WITH 'CAN-CHARGE' CREDIT ACCOUNT
BIG REDUCTIONS on ELECTRICAL NEEDS!
(A) OUTLET BOX with knock-outs. Reg. .39 .35
(B) 4" OUTLET BOX with knock-outs. Reg. .39 .35
(C) SWITCH PLATE. Single toggle, brown. Reg. .09 .08
(D) DUPLEX OUTLET PLATE. Brown, bakelite. Reg. .09 .08
(E) CEILING RECEPTACLE fits 3¼ or 4" outlet boxes. Wall switch type. White bakelite. Reg. .39 .35
(F) TOGGLE SWITCH — Bakelite, brown. Reg. .23 .18
SILENT MERCURY SWITCH. Brown, bakelite. Reg. 1.19 1.07
(G) DUPLEX RECEPTACLE — brown, bakelite. Reg. .21 .18
(H) DUPLEX RECEPTACLE. Heavy duty, 3-wire. Reg. .35 .31
(I) PLUG CAP. Brown, bakelite. Reg. .12 Value. Sale Priced at only .10
(J) SWITCH BOX — 30 amp. 110-120 volts. 7x5x3" 2 blade, 2 fuse. Reg. 3.15 2.79
2 Wires and Ground ROMEX TYPE WIRE
Special per foot .06 FT.
2-14 gauge wires, plus ground.
Tonka! CATALYTIC HEATER
COMPARE AT $12.98 9.88
Ideal for hunting, ice fishing etc. 18 hrs. continuous burning. 2,500 B.T.U. Odorless
SPECIAL! WINDSHIELD WASHER ANTI-FREEZE .88
A winter "safety-must". Premixed to protect to 20° below zero. Gallon
ICE SCRAPER— rugged nylon scraper. 20" handle with vinyl grip. Special .77
3 FOR .18
GENERAL ELECTRIC
SCREW-IN TYPE FUSES
YOUR CHOICE of 15, 20 or 30 amp. Regular 3 for 21c. Stock-up at this special sale price 3 FOR .18
EVEREADY TRADE MARK
COMPARE AT $3.29 'EVEREADY'
2-Cell Flashlight
All the glitter 'n glow of chrome from reflector to hang-up ring. All metal, 7½" long. Blinker switch and 2 'D' cell Eveready batteries 2.22
We reserve the right to limit quantities on all sale items
CANADIAN TIRE ASSOCIATE STORE
W. P. Henophy Ltd.
WILLIAMSBURG - Phone 535-2845
BUDGET TERMS Available
EXTRA! Cash and Carry BONUS COUPONS