WINCHESTER PRESS

VOL. 86 NO. 1 | WINCHESTER, ONTARIO, THURSDAY, MAY 3rd, 1973 | 16 PAGES PRICE 10 CENTS



"Big Bird" Flying High

Larry Robinson In NHL Spotlight

"He shoots, he scores", shouted Danny Gallivan. It was at that moment, when the sizzling drive by Larry Robinson completely beat the Philadelphia goalie and won the overtime Stanley Cup playoff game for Montreal, that Marvelville, Kenmore, Vernon, Metcalfe, Winchester and the surrounding area suddenly became very familiar to sportswriters across the nation.

Apparently nick-names are almost a 'must' in professional ranks and big Larry hadn't been with Canadiens long when teammates looked up at the young giant and christened him the 'Big Bird'. The name has proved more than appropriate for the likeable farm boy has indeed been flying mighty high ever since.

There were those who were 'sure' Larry would get very little chance to demonstrate his talent on a team with such established backs as Pierre Bouchard, Jacques Laperriere and Bob Murdock, not to mention Savard, and Lapointe.

But coach Scotty Bowman liked what he saw and the boy from Marvelville appears now headed for fame and fortune.

Montreal Forum programs list Larry as 6' 4" and weighing 205 pounds - and as being from Winchester. (When you come to think of it Winchester is only a matter of a few miles from the Robinson farm house). Metcalfe likes to claim all the honours since the family, Dad, Mom, brother 'Moe' and sister Linda all reside there; Kenmore has good sound reasons to also claim some of the glory and since Russell is only a "stone's throw" across country from Marvelville (where brother Brian operates the home farm); people there also like to think of him as a hometown boy. And grandfather, Henry lives at Vernon so . . .

Larry's overtime goal in that crucial game may have provided the momentum needed to get the time-tested Montreal machine into high gear. Because he was, a few years ago, a defensive ace with Metcalfe Jets, and later a highly rated forward with both Brockville and Kitchener, the entire valley has good reason to be proud of one of the very few local players to vault so successfully into the limelight of professional hockey.

The big defenceman displays an unusual lack of tension as he matches both skill and brawn with the most talked about hockey stars in the world, and goal tenders have already learned he packs one of the wickedest slap shots in the business.

While friends, neighbours, acquaintances and total strangers throughout the entire Golden Triangle have suddenly claimed Montreal Canadiens as 'favourites', it should be remembered that Larry's success is being followed with exuberance out on the western plains as well. The town of Olds, Alberta, in typical Western fashion, will very probably hand him the keys of the town when the season ends - - Mrs. Harvey Robb (Larry's sister Carol) lives there.

His justly proud father, Les, possibly said it best when he exclaimed - following the history-making overtime goal - "the big bird is sure flying high".

Soon the curtain will fall on a hockey season never to be forgotten by the young star - - and he'll be back home with lovely wife Jeannette and son Geoffrey, "trying out" for a position on the local fastball team.

Larry's success story began on an open-air rink at Marvelville and his rapid climb to stardom should prove a real inspiration to young players fortunate enough to have modern artificial ice facilities at thier disposal.

Hockey Night In Canada recently selected the rangy defenceman as Number 3 star. In this area he's always 'Number One'.

Winchester's Retired Citizens Club In Planning Stages

Thirty-three Winchester men and women met at Winchester Town Hall last week for the sole purpose of discussing the possibility of forming a Retired Citizens Club in the village.

Howard Manchester, who chaired the meeting, outlined activities and communications already completed which he felt laid the foundation for a successful organization.

Mrs. Francis Moriarty, along with Mr. Crawford and Mr. Olsen, brought greetings and suggestions from Chesterville Senior Citizens Club and all agreed such ideas could be used as guidelines in the formation of such a club at Winchester.

After studying all proposals carefully it was agreed to form a club with meetings to be held, on a temporary basis, at Winchester United Church Sunday School Hall. The first such meeting was scheduled for Wednesday, May 16th at 2:00 p.m.

Mr. Manchester, Leroy Strader and Mrs. Harrison McIntosh were selected as a nominating committee to present a proposed slate of officers at the first meeting, with various committees to be formed as required.

Mr. Manchester told the meeting a grant may be available from the New Horizons Program for retired citizens and if such a grant was received he said it would greatly assist the financing program.

All agreed one of the major problems at the present time is to find a suitable meeting place at ground level and Mr. Manchester says the group will welcome suggestions.

Winchester Lions Re-Schedule Walk This Saturday

The giant walkathon that was to have taken place last Saturday will move off this Saturday morning unless weather conditions again upset existing plans.

Walk chairman Roger Morin reports a large number of walkers ready to make the trip and he says indications are that Winchester and area citizens have again offered very generous pledges.

All revenue, as announced last week, will be used to help finance the new pool house which is presently nearing completion and Mr. Morin, as well as Lions Club president, Elzeon Raistrick, urge walkers to make a special effort to complete the job early by making collections as soon after the walk as possible.

Again this year the Lions Club, the sponsoring organization, is offering valuable prizes but in order to qualify pledges must be turned in on, or before Saturday, June 2nd.

The names of all those qualifying will be placed in a barrel and some lucky walkers will receive bicycles or transistor radios.

The new pool house will benefit everyone since space is being built in for group meetings and Lions Club members have already expressed their appreciation that all walkers are receiving such generous pledges.

Records could fall this Saturday - - weather permitting.



These Might Fit Mom!

There were shoes of all sizes and varieties at last week's rummage sale sponsored by Winchester Curling Club and the little lady shown here is confident she has found exactly what she was looking for.

Project chairman Howard Manchester reports gross receipts from the two-day sale amounted to $697.42 and on behalf of his committee expressed the club's thanks to all whose contributions made the sale possible.

Press Staff Photo

THE NEWS in Brief

Not Too Late For Donations

Reg Gamble, chairman of the Easter Seal Campaign being conducted by Metcalfe and District Lions Club, reports that contributions are still being received.

"To date", says Mr. Gamble, "we have received $1,278.00 but hope to reach the $1,500.00 mark before closing the books."

Lions club officials point out that revenue from this project is kept in a special account and used only to help crippled children. They also remind those who so generously contribute each year, that the Crippled Children's Association makes more money available if the amount raised locally is not sufficient to cover the demands.

"We are pleased with the returns", says Mr. Gamble, "but feel many with good intentions have neglected to answer our request and it is for this reason we issue the reminder that it is still not too late."

Curlers Face Busy Year

Jim Toop, the newly-elected president of Winchester Curling Club, faces a busy year with installation of a new ice plant now a necessity.

One of the busiest committees during the off-season months will be the Properties Committee, chaired by Jack Hume. Assisting Mr. Hume are Ran Wylie, Clark Curtis, Lorne Pemberton, Sheldon Cameron and D. Sloan.

Sharing 3-year director duties along with President Toop are Ran Wylie, Glen Vasey and Charles Anderson.

OFY Grant For Winchester

Another Opportunities for Youth grant has been approved for Winchester and it is understood rather extensive plans have been approved which would not have been possible without government assistance.

Those in charge suggested they would prefer to withold details until further studies had been completed, but were confident a complete outline of proposed projects could be released in a week's time.

METCALFE ALSO GETS GRANT

Reports from Metcalfe indicate that a grant has also been approved for that area and it is understood work on the Agricultural Society grounds will be one of the top priorities there.

The amount of the grant approved at Metcalfe is $9,300 and here, too, it is expected complete detailed plans will be released within a week.

Ontario Hydro Proposes

Municipal Parks On Rights-Of-Way

In a new policy announced today by Ontario Hydro Chairman, George Gathercole, Hydro will make available to municipalities at $1 a year land suitable for park purposes on rights-of-way presently used as corridors for electrical transmission lines.

The land will be leased for a specific period of up to 25 years, Mr. Gathercole said. "In the event that Hydro requires the land - - and these cases are likely to be exceptional - - it will reimburse the municipality fully for its capital expenditures on the park."

Mr. Gathercole said, "We want to encourage more uses of power line rights-of-way for a number of purposes and we consider their function as public parks and recreational facilities as particularly desirable."

Previously, he said, the municipalities have failed to take advantage of the opportunity of developing these lands and integrating them into their park system because of the shorter term leases, the risk that their investments on such parklands might be lost, and rental payments payable to Hydro equal to part of the taxes on the lands required under our former policies.

Under the new policy, Ontario Hydro will ask no provision for relief of taxes or grants from the municipalities. It will need, however, to maintain routine access to the transmission line towers, provision for anti-climbing barriers and any other safety features as necessary. These will be built by Ontario Hydro at its own expense.

Mr. Gathercole said, "Many Hydro rights-of-way are now being used in Ontario areas for a variety of purposes other than transmitting power. Several are used as part of golf courses, some as surface lines for subways at certain sections of their routes and some for bicycle paths and walkways. We also are considering setting aside some land for garden plots."

One of the more unusual uses is the "Kiss 'n Ride," provision at the Finch Avenue subway stop in Metro Toronto. It gets its name from the fact that cars can be driven across a right-of-way to the subway entrance and spouses can kiss their mates goodby before the journey into downtown Toronto.

To gain a better knowledge of the policies and operations of municipal parks, meetings are being held between Hydro and park officials of a number of Municipalities. Preliminary hearings have been held with park officials of Metropolitan Toronto, the City of Toronto and the Boroughs of Scarborough, North York, Etobicoke, York and East York.

Osgoode Awards Contracts, Purchases Truck

Osgoode Township Council announces that two drain contracts have been awarded and also a contract for construction of a new South Castor River bridge on the 9th line.

J.R.B. Construction Co., Ottawa, was awarded the bridge contract at $97,767. while the firm of Chas. P. Dietrich and Sons got the contracts for both the Kenmore and Meulist drains.

Tenders were also read for the purchase of a new half-ton truck and the vehicle was purchased from McNeil Motor Sales, Manotick for $3,397.25.

It is understood several delegations guestioned council at Monday night's meeting concerning the use of trailers. Several farmers expressed the view that, despite existing laws, they should be allowed to move trailers onto their porperty as housing units for hired help.

Council, it has been reported, was firm in this regard and felt present regulations must continue in force.

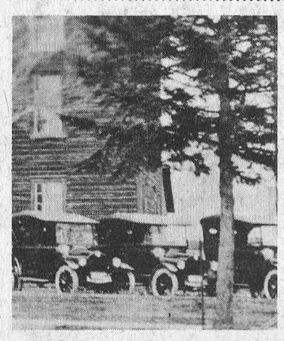

INSIDE

Women's	Page 2
Classifieds	Pages 4-5
Hockey	Page 6
Coming Events	Page 8
Editorial	Page 9
Farm News	Page 10
Feature	Page 12
Sports	Page 14
School News	Page 15
Williamsburg	Page 16

Grenville-Dundas Liberals Re-Elect Ralph Raina

At a rousing meeting held recently at Spencerville Town Hall, the Grenville-Dundas Provincial Liberal Association re-elected Ralph Raina as president.

Mrs. Muriel Irving, Spencerville, was elected treasurer and Mrs. Florence Cucman, Spencerville, secretary.

Main speaker, Albert Roy, M.L.A. Ottawa East, said the provincial government had created a "great credibility gap between the people of Ontario and itself". He cited conflicts of interests by ministers, the Fidinham incident and Health Minister Potter's bungling of medicare as some of the reasons.

Throughout his speech, Mr. Roy emphasized that the Conservative government believed Eastern Ontario stopped at Toronto. "Provincial Treasurer White", he said, "may think turning down the thermostat or putting on an extra sweater would have seen us through the energy tax. But it's easy to see he knows nothing about the winters in Eastern Ontario."

Mr. D.L. MacLean, Prescott, was elected first vice-president, Ron Miller of Kemptville, Harry McNeil, Mountain and "Tip" Dunn of Prescott were elected second, third and fourth vice-president respecitvely.

Gordon Blair spoke briefly about this being a time of revitalization in the Liberal Party of Ontario.

Metcalfe Lions Walkathon Next Saturday, May 12th

Metcalfe and District Lions Club will stage it's annual walkathon on Saturday, May 12th and the committee headed by president-elect Graeme Hardy is optimistic that the project will prove as successful as in previous years.

The club has a very special project under way and all members are well aware financing will create a major problem.

After months of groundwork the club finally received approval of their proposal to convert the abandoned Number '7' Public School into a much needed medical centre.

Mr. Hardy sasy that if the project is to be a success then the club must be prespared to assume full responsibility for upkeep and maintenance of the building and this will include such items as taxes, lighting, heating, insurance, janitorial services and such items could run very high.

"However", says Mr. Hardy, "we are confident walkers from all parts of the township will participate since the centre will benefit the entire area."

Walk sheets are now available at all schools and some teachers have already suggested they may make the trip themselves.

Since the centre would make it possible to have an additional medical Doctor in the area, as well as, a Dentist, the Lions Club anticipates complete cooperation which will in turn assure success.

BIRTHS

On Friday, April 27, 1973 to Mr. and Mrs. John Walter, Iroquois, Ontario, a son.

On Friday, April 27, 1973 to Mr. and Mrs. Roy McCooeye, Edwards, Ontario, a daughter.

On Saturday, April 28, 1973 to Mr. and Mrs. Norbert Richer, Finch, Ontario, a son.

On Saturday, April 28, 1973 to Mr. and Mrs. Micheal Rent, Russell, Ontario, a daughter.

On Sunday, April 29, 1973 to Mr. and Mrs. Fred Tesselaar, R.R. 3, Chesterville, Ontario, a daughter.

To - Mr. and Mrs. Don Snively (Carol Patterson) a son, David Harrison Snively, Thursday April 12, 1973 at Henderson Hospital Hamilton. First grandchild for Mr. and Mrs. David Patterson, Mountain.

Rev. Dale Allison and Mrs. Allison (nee Joan Wylie) of Capreol, Ontario, are proud to announce the arrival of their chosen daughter, Leanne Joan, born February 15, 1973, a sister for Paul, Blair and Kelly.

BUY — SELL or RENT
For Sure-Fire Results Try A Press Classified!



Life Memberships

Four members of Metcalfe W.I. were honoured last week when they were presented with Life Memberships in the organization.

To mark the very special occasion the local unit invited friends from neighbouring branches and ladies were present from Leitrim, Kenmore, Vernon, Winchester, Russell, North Russell, Greely-Manotick and Osgoode.

District President, Mrs. Fred Barrett was also present to make the presentations honouring the four who have served with distinction for many years.

In accompanying photo, Mrs. Barrett, at right, is shown congratulating the ladies who proudly display their certificates. Left to right are Mrs. Charles Wallace, Mrs. R.A.F. Blair, Mrs. Harold McKeown (Metcalfe President) and Mrs. Albert Scrivens.

Press Staff Photo

W.C.T.U. Holds Convention At Kemptville

The 87th annual convention of the Women's Christian Temperance Union was held on Thursday, April 26th in the Free Methodist Church, Kemptville with afternoon and evening sessions and was welcomed by the minister, Rev. Marian Gilmer.

Reports from the superintendents were very encouraging and showed much work had been done among the young people. A number of films were shown in the different schools, speaking contests held, posters shown at Spencerville Fair, one receiving a provincial award and three girls were sent to Youtharama Convention at Elm Lodge.

Special musical numbers by Mrs. Oakwell of Spencerville in the afternoon and by the Master's Four from the Metropolitan Bible Church of Ottawa during the evening session.

Mrs. T.S. Armstrong introduced Mrs. Russell Kidd of Peterborough, 2nd Vice provincial president, as special speaker for the afternoon.

She stress the point that all must be thoroughly attuned to God in all undertakings if others are to be helped to see the great light that Jesus came to show.

The special speaker in the evening was Rev. Donald Jost of Ottawa. He said happiness will not be found in life by the use of drugs or alcohol. "We must turn to the truth as we find it in God's word and ask for His help to overcome these evils which surround us. We are living in a very permissive society and only when man finds Christ will all things fall into their rightful place," he said.

Breakfast Planned For South Mountain

On Sunday, May 6th, the congregation of St. Peter's Anglican Church in South Mountain will serve a Bacon 'n Eggs Breakfast from 10 a.m. until 12 noon at a cost of $1.25 for adults, and 75¢ for public school children. Wee ones are free.

Because the after-church coffee hour some weeks ago was a highly popular occasion with some 125 attending the thought of offering a breakfast after a worship service took shape, and it will happen Sunday morning at the above reasonable prices. Since all four congregations do not hold Services on Mother's Day, this becomes a pre-Mother's Day treat that most homemakers will welcome.

Both men and women of St. Peter's congregation will lend a hand at the breakfast party, and those who can make it are promised fun and food and fellowship all on a Sunday morning after Church.

From May through Labour Day, St. Peter's worship schedule will be 9:00 a.m. This week a said Eucharist without hymns or sermon will be offered sharp at 9:00 a.m. previous to the breakfast party at the Odd Fellows Hall that begins at 10:00 a.m.

Proceeds of the event are for the Building Fund.



United Church Workshop

"As a minority group is society we are compelled to rethink our position as Christians", Dr. Norman McKenzie, Assistant Secretary of Division of Mission in Canada of the United Church, told an interested meeting of Seaway Valley Presbytery at Winchester United Church last Thursday.

"In the old days we took too much for granted," Dr. McKenzie pointed out and his remarks proved a sound basis for group discussions.

The all-day session began in the morning when Rev. Angus MacDonald of Winchester United Church opened with an impressive worship service. The balance of the morning was spent with regular Presbytery business and the afternoon session was a thought-provoking workshop on Evangelism, part of the Commission of Division of Mission, whose Presbytery chairman is the Rev. George Clifford. The entire session was under the direction of Dr. McKenzie.

In the evening members of congregations and delegates studied together different ways in which God's love could be effectively communicated. Rev. Robert Pentinga, chairman of Seaway Valley Presbytery, welcomed guests and chaired the business meeting.

The accompanying photo, taken during a break in the evening workshop period, Rev. MacDonald, left, is shown chatting with, left to right, Dr. McKenzie of Toronto; Rev. George Clifford, chairman of Division of Mission for Seaway Valley Presbytery and Rev. Robert Pentinga, chairman of the Seaway Valley Presbytery from Knox United Church, Cornwall.

Press Staff Photo

Bride-Elect Honoured

A miscellaneous shower was held recently in Leonard Hall in honour of Miss Ingrid Butenshon.

Hostesses for the occasion were Mrs. Jack Neely, Mrs. C. Neely, Mrs. J. Corry, and Mrs. G. Armstrong.

The hall was tastefully decorated with white and pink streamers and white bells.

The bride-elect, her mother, Mrs. Butenshon and the groom's mother, Mrs. Hamilton were all escorted to decorated chairs.

Corsages were pinned on the honoured guests. A bridal address was read by Mrs. J. Corry from the bride's book which was passed around all guests signing it.

A minature decorated wagon laden with gifts was drawn in by Master Mark Neely.

Mrs. Butenshon made a hat for the bride-elect from the wrappings and bows.

After all the gifts were opened and displayed Ingrid thanked her friends. A dainty luncheon was served to about 45 guests.

Personal

Mr. and Mrs. Stuart Dodge of Bayshore, Ottawa spent the Easter weekend at the home of Mr. and Mrs. Irvine Sheldrick, Vernon.

Mrs. Stewart Jones, Prince Albert, Saskatchewan, younger daughter of Mrs. Irvine Sheldrick has been visiting at the Sheldrick home during the past ten days. Mrs. Grimsdale and daughter and son-in-law, Mr. and Mrs. Andre Barabe of Montreal also visited her mother, Mrs. Sheldrick, during the past week. Other guests included Mr. andMrs. Orville Clarke and sister, Mrs. Percy Riddell of Ottawa; Mr. Les Meek and Mrs. Hilda Waudby of Kingston.

Rev. Bruce, Morrisburg was the guest speaker in the Colquhoun United Church Sunday.

Mr. and Mrs. Lorne Hess, Ottawa were dinner guests of Mr. and Mrs. Roy Hart on Sunday.

Fawcett-Keays

Mr. Fred Fawcett of Brinston is pleased to announce the forthcoming marriage of his daughter, Barbara Ann to Mr. Harry Alexander Keays, only son of Mr. and Mrs. Ivan Keays of South Mountain. The marriage will take place on June 2nd at South Mountain United Church, South Mountain, Ontario.

Meerakker-Swartz

Mr. and Mrs. Peter Meerakker of Inkerman are pleased to announce the forthcoming marriage of their daughter, Willemine to Mr. Tom Swartz, son of Mr. and Mrs. Frank Swartz of Toronto. The marriage will take place on May 19, 1973 at 6:00 p.m. at St. Daniel's Roman Catholic Church, South Mountain.

Personal

Mr. and Mrs. John D. Cairncross, Tina and Scott of St. Bruno, Quebec and Mr. and Mrs. Delbert Merkley of Scarborough, Ontario spent Easter Holidays with Mr. and Mrs. George Timmins and Miss Pearl Merkley of Inkerman.

Mrs. Delbert Young, Winchester Springs, is presently a patient in Winchester District Memorial Hospital. Her friends, neighbours and relatives join in wishing her a speedy recovery.

HOLM-EL
BEAUTY SALON Is celebrating its
10th ANNIVERSARY
From May 8 - 12th

The now place for the latest in hair styles.
And a lovelier you.
Phone For Appointment 774-3734

jo-anne shoppe
Winchester 774-2003
"Yes! I am going to the Jo-Anne (Ladies Wear) closing out sale. I get bargains every time I go. Time is running out so hurry & get your share of the savings. First quality, regular stock"

— SPECIALS —
Spring Hats Clearing $1.00 to $5.00
All Gloves ½ Price
Phanton & Kayser Panty Hose ½ Price
Kayser Lingerie ½ Price
(slips, nighties and panties)

Time is running out and we are closing out.
ALL SALES FINAL

"His and Hers" Hair Styling
Expert Professional Hair Care
Complete hair care for men and women. All the latest cuts and styles.
MIKE'S Beauty Salon
CALL 821-1488 METCALFE, Ontario
Open 6-Day Week - Evenings 6:00 to 8:00


love is...


TM Reg. U.S. Pat. Off.—All rights reserved 1972 by Los Angeles Times
. . . saying it all with a kiss and red roses on Mother's Day!
Muriel's Flowers

Treat your furs to a cool climate for a rejuvenating summer vacation

Fur Storage
* Sales and Service for all types of furs
* Air Conditioned for storing on the premises
* Remodelling and Repairs
* All furs are insured for 12 months
Free Pick Up And Delivery Weekly
Call Collect 932-4030
LAVIMODIERE FURS LTD.
117 MONTREAL ROAD CORNWALL

WISEWAY
THE NEWEST FACE IN EMBRUN IS COMING SOON

AL-MOR LADIES WEAR
448-3370
KING STREET
CHESTERVILLE
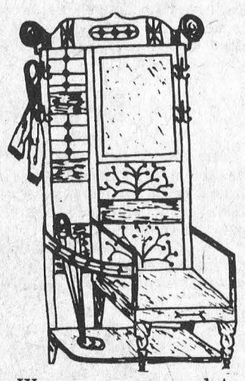
We carry a complete line of
Ladies & Teens
APPAREL
including ½ Sizes in Dresses and Suits
— OPEN —
9-6 Tuesday to Saturday
Friday 'til 9
Closed Monday

In 100th Year

Former Resident Of Russell Mrs. Leonard T. Stanley Dies

The death occurred on April 20, 1973, at the Maxville Manor of Mrs. Leonard T. Stanley, the former Annie McDermid, a native of Tayside, Ontario, born on September 24, 1873.

A daughter of the late John McDermid and Janet McKerachер, Mrs. Stanley received her early education in the local school, and was graduated from Cornwall High School, the Cornwall Model School and Ottawa Normal School.

Following this, she taught schools in Sandringham, Avonmore, Cornwall and North Russell.

Up until her 98th year, Mrs. Stanley was alert and active, occupying her time in light household duties and in embroidery and quilt making.

In earlier years, she participated in church activities, the Guild and as Dorcas Secretary of St. Mary's Women's Auxiliary for 20 years.

The service was conducted in the Warner Funeral Home by Rev. H. Lamble of St. Mary's Anglican Church, Russell. Burial took place in North Russell Cemetery.

Surviving are two daughters, Mrs. Robert W. Atkinson, (Ola), and Mrs. Charles Stanley, (Sybil), one sister, Mrs. Hugh Blair of Maxville, and several nieces and nephews. She was predeceased by two brothers and four sisters.

Pall bearers were Elmer McDermid, Gordon Winter, Rutherford McIntyre, Martin Hansen, Wendell Stanly and Thomas Stanley.



Erect Signs

Winchester Lions Club members have erected colourful signs at all approaches to the town.

Four such attractive markers have been firmly anchored announcing the meeting dates of the club and also that such meetings are held at the 'Country Kitchen'.

Since Lion members striving for 'perfect attendance' often find themselves far from home such markers are considered a welcome sign and travellers are always accorded a sincere welcome by the members of the world-wide fraternity.

Press Staff Photo

Speakers Highlight Ladies Night At St. Paul's Presbyterian Church

Guest at a "Ladies' Night" program in St. Paul's Presbyterian Church last Saturday evening was Rev. Dr. Donald N. MacMillan, registrar at Presbyterian College, Montreal, and a faculty member at McGill University, who earlier this year returned to Canada after spending one year in Switzerland studying in centres made famous by leaders of the Reformation.

The event was sponsored by the Presbyerian Men's Councils of the Presbyteries of Brockville and Glengarry. Members and their wives from many of the congregations in the two presbyteries attended.

Dr. MacMillan, well known in the area, showed a series of beautiful color slides which he took in Switzerland, France, Italy, Greece and Holland. His commentary included much interesting historical data and information about those countries which he and Mrs. MacMillan had toured.

He was welcomed by Harvey J. Reichelt, student minister of Knox Church, Moose Creek, and thanked by Clifford MacRae, Cornwall.

A special guest was welcomed in the person of Larry Lin, a student from the Presbyterian Church in Taiwan, presently studying at Presbyterian College. Over the weekend he was ministering in St. Andrew's Church in Avonmore and the guest of Rev. and Mrs. W.E. Sayers.

Bevis Graham, Winchester, was chairman of the evening's program and gave leadership in the opening period of worship. Rev. E. Earle Eaton was piano accompanist for a hymn sing.

Douglas Hunter, Morewood, had the happy duty to present, on behalf of the Men's Council, a bursary to John McGurrin, of Lynn, who has been certified by the Presbytery of Brockville, to Presbyterian College, Montreal. Mr. McGurrin is presently a school teacher.

Harry Burke, a member of the Session of First Church, Brockville, commended the Men's Council for undertaking as their special project the granting of bursaries to young men preparing themselves for the Christian ministry.

It was noted that interest is mounting for the 1973 Central Canada Conference to be held at Carleton University, Ottawa, on May 25th and 26th, sponsored by the National Committee of Presbyterian Men. Theme of the Conference will be "Power for Life" and will highlight three theme addresses by Rev. Dr. Ed. McKinlay, chairman of the Board of Evangelism and Social action, the Presbyterian Church in Canada. The Conference is open to men, women and youth.

A "desserts" luncheon was served at the conclusion of the evening's program. Rev. Ralph D. Neil, minister of St. Paul's Chruch, Winchester, returned thanks.

The next meeting of the combined Presbytery Councils will be held in ornwall onThursday, May 31st.



Wins Achievement Award

Angus Motors, Winchester, recently received a special award for efficiency in the field of selling and servicing.

J. Baker, General Motors President, made the presentation at the King's Inn, Freeport, Bahamas while various agency representatives were attending a conference.

In accompanying photo Norm Dignard of Angus Motors is shown at extreme right along with three other dealers who also received similar awards. Mr. Baker is pictured at centre.

The awards were presented following a 70-day sales achievement contest during which time the local firm reached a remarkable 175% of the quota.

Auxiliary Plans Fund Raising

A taste of Mexico, the South Seas, England, Italy and the Ukraine will be featured in an entertaining program sponsored by Morrisburg-Williamsburg Hospital Auxiliary unit.

Entertaining around a theme will be the basis of the show which will be presented at Morrisburg Civic Centre on Thursday, May 17th at 8:00 p.m.

Recipes of ethnic origin, but with a Canadian touch are featured and such intriguing names as 'Seafood Halakihiki', 'Prem Scallopini', 'Blender Borsch' and 'Pyrogy' will be demonstrated in a showcase of fun and entertainment.

Some timely tips for setting an ethnic party theme will be offered and a "Taste Tour" will be offered at a colorful tasting bar.

The program is a presentation of Ida Burns and Associates and the ways and means committee has arranged this evening of entertainment to assist in raising funds for the hospital auxiliary unit.

St. Lawrence Junior "B" League Playoff Statistics

St. Lawrence Junior 'B' Hockey League was fortunate during the past season to have Miss Lynne O'Brien handling statistical chores. Miss O'Brien last week released her final report showing the top scorers during league playoffs and also team records.

	Games	Goals	Assists	Points
Greg Holmes, Met.	13	19	15	34
Michel Bourgeois, E.	16	12	16	28
Earl Davidson, Met.	13	9	13	22
Larry Shields, Met.	13	15	6	21
Marty Kelly, Met.	13	7	13	20
Rupert McDonald, Met.	13	7	13	20
Bob Woods, Met.	12	10	9	19
Serge Landry, E.	14	9	9	18
Ken Kelly, Met.	13	6	12	18
Gary Hess, Mo.	10	10	7	17
Nipper Beattie, P.	12	9	7	16
Louis Martel, E.	16	9	7	16
Chuck Lawlor, Mo.	10	8	8	16
Pierre Patenaude, E.	16	8	8	16
Art Sinfield, C.	5	7	9	16
Hugh Doyle, Met.	13	2	14	16

	GP	W	L	PTS	GF	GA
Metcalfe	13	11	2	22	80	38
Embrun	16	8	8	16	66	88
Prescott	12	6	6	12	53	54
Morrisburg	10	4	6	8	50	55
Cardinal	5	2	3	4	27	28
Spencerville	5	2	3	4	17	18
Alexandria	4	1	3	2	19	19
Winchester	3	0	3	0	6	18

Alexandria - Pennant winner in North Division
Morrisburg - Pennant winner in South Division
Metcalfe - League Championship - winner of Gill Trophy

Hearing Aid
TRADE-IN TIME
We'll allow you $125.00 trade-in for your old aid regardless of condition.
For appintment 774-2606
Summers' HEARING AID CENTRE
WINCHESTER, ONTARIO

BINGO!
Greely Community Centre
Every Thursday
At 7:55 P.M. Sharp
Admission 50¢
26 Games In All
Jackpot — $300.00
Earlybird — $25.00
Special Games — $15.00
Euchre Every Wednesday at 8:00 p.m.





Shouldn't you have the most beautiful Wedding Gown?
We help you choose so carefully
Vogue
VOGUE SHOPPE 500 MONTREAL ROAD CORNWALL

COUNTRY MEAT MARKET
Check And Compare Prices Anywhere
Barbecue Steak, lb. 89c
T-Bone Steak, lb. 1.39
Country Club Beef Roasts, boneless, lb. 1.19
Barbecue Weiners, lb. 45c
Barbecue Bologna, lb. 45c
Pork Roasts, farmer style, lb. 69c
IN STOCK — Well Aged Steer Beef: Sides, 83c; Hinds, 98c; Fronts, 74c.
Cut and wrapped for freezer
OPEN HOURS: 1 to 6 p.m., Thursday and Friday
Saturday - 8 a.m. to 6 p.m. until further notice
BILL MARCELLUS
Tel. 448-2123 - Dunbar



for Mother's Day or the Prom
New Summer Gowns Have Just Arrived
THEY'RE HERE
THEY'RE SMART
THEY'RE FRESH
* Chargex Accepted
See them now at
The Clothing Barn
Highway 31, 2 Miles North Of Morrisburg
CLOSED All Day On Mondays
OPEN Tuesday, Wednesday, Thursday 9 to 8
Friday 9 to 9
Saturday 9 to 6
Sunday 12 to 6

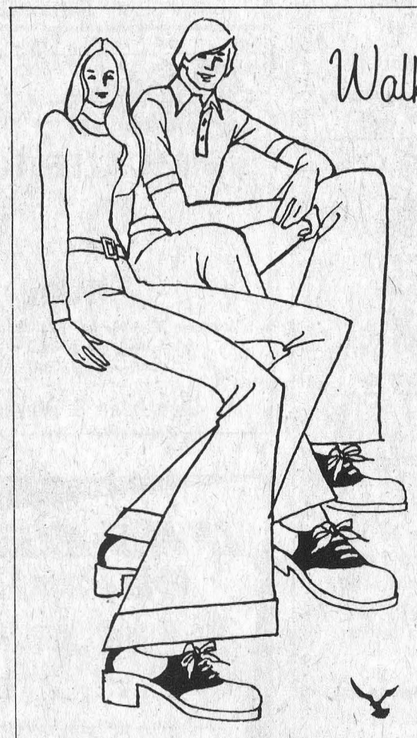

Walking on Air for Spring
Happy Hoppers and Tender Tootsies for tired footsies
5.00 to 10.00 pr.
North Stars
Hush Puppies
O'Amphies Air Step
Sandals Nurses Shoes
Kaufman Casuals
4.98 - 11.98
Hartt Shoes For Men

Mens Knit Pants Special $15.95
Mens and Boys Summer Jackets
Summer Shirts for Men $3.98
Elliott's Dry Goods & Hardware
PH. 774-2614 WINCHESTER



Get pollution off your chest.

Ontario is a fast-growing province—more people, more vehicles, more factories, more machines every day.

With that growth comes the threat of damage to our environment. Pollution of all kinds.

The Ministry of the Environment is Ontario's guardian of our air and land and water.

Here's who we are and what we do:

Air Pollution.

1. We monitor the air for pollution and order corrections if unacceptable levels occur.
2. We track down strange odours in the air and many things you can't smell and eliminate them if they are dangerous.
3. We investigate suspected air pollution injury to people or property.
4. We are responsible for noise pollution and are creating enforceable noise control measures.

Land Pollution.

1. We deal with all the leftovers of our affluent society—the industrial waste, processed organic wastes, and ordinary garbage. And regulate its transportation and disposal.
2. We study recycling as an aid to reducing quantities of waste and to avoid depletion of our natural resources.
3. We control the use and application of pesticides which are unacceptable for pollution reasons.

Water Pollution.

1. We protect all of Ontario's water sources from pollution.
2. We develop and control surface and ground water resources.
3. We watch all potential sources of industrial and agricultural water pollution.
4. We plan, build and finance modern sewage and waterworks facilities for Ontario municipalities.
5. We supervise all private waste disposal systems.

Ontario has some of the most comprehensive legislation in North America to protect our environment. But it will take the effort of everyone to solve our pollution problems.

Won't you help?

ENVIRONMENT ONTARIO
Ontario Ministry of the Environment.
Hon. James A. C. Auld, Minister, Everett Biggs, Deputy Minister.

If you need our help, or you'd like to get a pollution problem off your chest, here's who you call:

Water
275 Ontario Street, Kingston, Ontario
Phone: (613) 546-3171

Air
2378 Holly Lane, Ottawa, Ontario
Phone: (613) 731-9944 or Zenith 3-3220

Land
2378 Holly Lane, Ottawa, Ontario
Phone: (613) 731-9944

For more information on the Ministry and its programs write: Information Services Branch, 135 St. Clair Avenue West, Toronto M4V 1P5.

- auction sales -

Auction Sale

An Auction Sale of Useful Items, Antiques, etc. will be held by the Morrisburg United Church on the Church Lawn, Saturday, May 12th, 1973, at 1:00 p.m.

Terms — Cash

MAHLON ZERON, Auct.

1-2c

Auction Sale

OF
Household Furniture
And Antiques

Estate of the late Miss Alice McLaughlin, 2 miles South West of VARS, ONTARIO
SATURDAY, MAY 12th

Commencing at 12:00 Noon, Sharp

Refrigerator; rangette; television; chesterfield; dining table; 2 buffets; china cabinet; 2 rocking chairs; studio couch; coal oil lamps; child's rocking chair; mirrors; picture frames; telephone table and chair; antique dresser; several beds; radios; assorted dishes; bookcase; washstand; several dressers; coal oil heater; electric heater; several tables; treadle sewing machine; kitchen stools; crocks; several chairs; tools; trunks; assortment of blankets, home new; cupboard; record player; emery with motor; extension ladder; buggy; lawn mower; chain saw.

TERMS OF SALE - CASH

Executor of Estate, Prop.

N.A. Rivington, Auctioneer
Navan, Ontario - Tel 835-2747
1C

Auction Sale

of Household Effects, Carpenter Tools and Antiques
On Lot 24, Concession 6, 2 Miles West and North of Brinston, on
WEDNESDAY, MAY 9th
Starting at 1:00 p.m. Sharp

30" Electric Frigidaire Range; Leonard Refrigerator; Admiral 20 cu. ft. Deep freeze; kitchen extension table and 6 chairs; sideboard; round dining room table and chairs; 2 chesterfields, chairs and stool; coffee tables, lamps and hand-made rugs; small radio; transistor radio; secretary desk; bedroom suite with poster bed; bedroom suite with bed, dresser, chest of drawers; extra beds, springs and mattresses; odd chairs; bedding, linen, quilts and blankets, medicine chests; all cooking and kitchen utensils, dishes, etc.

ANTIQUES

Wooden Box trunk from Liverpool, England; gun; chamber set; set of dishes, blue English; spool bed; chest of drawers; trunks; wooden cupboard; wooden chest; jewel cases; hat pin holder; original story of Dundas in excellent condition; other small articles.

TOOLS ETC.

Power lawn mower; all kinds of carpenter tools including Delta Radial saw, 10" blade, complete with steel stand; skill saw; electric drill; electric jig-saw; aluminium extension ladder; barn jack; pipefitters; 2 good car tires; heavy bench vise; wheelbarrow; work bench; stapler; all kinds of other tools.

TERMS - CASH

Mrs. Dwight Taylor, Prop.

M. Zeron, Auctioneer

52-1C



SHELDON ROBINSON
SALES REP.
WINCHESTER, ONT.
PHONE: 443-2885 - MAIN
443-2842
OTTAWA 237-0870
RES. AREA CODE 613
774-2820

A & R GREGOIRE AUTO LTEE LTD.
Rue Notre Dame St.
EMBRUN, ONTARIO
Chevrolet • Oldsmobile • Pontiac • Buick



Pontiac Hereford Club
ANNUAL
Spring Sale

Shawville Fair Grounds (Shawville, Quebec)

On Saturday, May 5th

at 1:30 p.m.

Tested Bulls - Bred Females and Heifers

AMONG THE EARLY CONSIGNERS ARE: Sterling McKibbon, Pine Ridge Farms, Keith Horner, Wes and Laird Hamilton, Royce Hodgins, Nellis Stewart & Sons, Art Strutt and Sons, Gerald Watson, Mrs. Hazel Graham, Jack Brennon.

Catalogues available from the Sale Management and Auctioneer

Lunch available by 4-H Club

TERMS — Cash or Certified Cheque

WM. HANNA CLARENCE KNOX, Sales Secretary
JIM DICK, Auctioneer. Tel. 432-4716, Renfrew, Ont.

PROCLAMATION

VICTORIAN ORDER OF NURSES WEEK

April 29 - May - 5, 1973

WHEREAS The Victorian Order of Nurses is this year celebrating the 75th Anniversary of the establishment of its nursing care in the homes, beginning in 1898 when a team of four nurses made the long and arduous trip to the Klondike gold fields to care for the injured and disease-ridden men who searched for gold, and extending their services through the years to care for patients, as well as the aged and infirm in their homes, and

WHEREAS the Cornwall and District Branch of the Victorian Order of Nurses, established in 1913, is this year celebrating its 60th Anniversary of service in this community.

THEREFORE, we the undersigned, by virtue of the powers vested in us, do hereby proclaim

VICTORIAN ORDER OF NURSES WEEK FROM APRIL 29 TO *MAY 5*, and call upon all citizens to lend their support to the organization.

GERARD MASSIE,
Warden, United Counties of Stormont, Dundas and Glengarry

EDWARD C. LUMLEY,
Mayor, City of Cornwall

GEORGE METHOT,
Warden, United Counties of Prescott and Russell.

Auction Sale

COMMUNITY AUCTION SALE

Saturday, June 9th, at 1:00 p.m., Metcalfe Community Centre Arena. Sponsored by Metcalfe Recreational Association. All proceeds to be used for necessary items at Community Centre. Please donate unused furniture, dishes, toys, machinery, appliances, etc. Any article valued $50.00 or over may be sold on consignment basis. Pick-up arranged if necessary. Auctioneering services donated by Stewart James and Carson Hill.

1c

Auction Sale

Cattle, Machinery, Equipment and Household Effects

Having sold my farm, I have instructed the undersigned to sell by Public Auction on Lot 34, Con. 6, Township of Osgoode, on Highway 31, 1 1/2 miles North of Vernon, Ontario
SATURDAY, MAY 5th
Commencing at 12:30 p.m. Sharp

41 head high grade Holstein cattle, consisting of: 20 milk cows, fresh and due to freshen; 4 Heifers bred for fall; 11 yearling heifers, 6 heifer calves.
Cockshutt 550 tractor with front-end loader; I.H. Super A tractor with hydraulic 2 furrow plow; New Holland 66 baler; Cockshutt side rake; bale buncher; New Holland mower, 7 ft cut; rubber tired wagon with rack; I.H. 3 furrow trailer plow; cultivator; land roller; set of harrows; set of discs, 2 14's; Cockshutt 13-run seeder; grain binder, 5 ft. cut; Allis Chalmers manure spreader, pull type; Cockshutt manure spreader, pull type; fanning mill; Pioneer chain saw; 2 30 gal. milk cans; water tank; cow clippers; steel stone boat; wheelbarrow; brooder house; sap buckets; sap storage tank; quantity of hay; quantity of lumber; De Laval bulk tank, 35-can capacity; stainless steel double sinks; Universal milking machine, 2 single units; Universal milker pump and piping; strainers and pails; 2 studio couches; 1 washstand; 1 dresser; 3 small tables; odd chairs; 3/4 bed; antique dishes and crocks; and many other articles.
4 water tanks; forks and shovels; quantity of stable phos; 1 sleigh; 1 cutter; electric brooder; hen feeder; 1 set of pulleys; extension cords; 1 fanning mill; hoses; quantity of sap buckets, spoils and pans; 1 butter churn; 1 small stone; 1 buffet; 1 swag lamp; chairs.

Auctioneers' Note: E.B.I. Unit bulls have been used in the breeding program of this herd for over 20 years. 6 of the cows and 3 heifer calves are purebred.

TERMS OF SALE - CASH
Wm. Morrison, Prop.
AUCTIONEERS
Carson Hill - Tel. 821-2946
Stewart James - Tel. 821-2784
52C

Auction Sale

Having decided to quit milking cows, I will offer for sale by Public Auction on Lot 1, Concession 6, Township of Edwardsburg, 7 miles East of Spencerville (on Shanly Road) and 5 miles West of Brinston on
FRIDAY, MAY 11th
Commencing at 1:30 p.m. Sharp
40 head of Registered and Grade Holstein milk cows plus milking equipment.

Eight of the cows are registered. Ten of the above are due to freshen between sale time and July 1st. Twenty of these cows are fresh within the past four to six weeks; ten are fresh 2 to 3 months and bred back.
One DeLaval 44 can Bulk milk tank (all stainless steel and looks and works like new)
Two double unit Universal Milkers in working condition.

TERMS OF SALE - CASH
Tony Iacurci, Prop.
Mahlon Zeron, Auctioneer
1C

Auction Sale

Farm Machinery, Furniture and other Articles
On Lot 29, Con. 1, in the Village of Osgoode. Turn South at the M/M Food Market
SATURDAY, MAY 12th
Commencing at 12:30 p.m. Sharp

Massey Harris 30 tractor; Massey Harris 22 tractor; Ford 8M tractor with front-end Loader and Snow Bucket; I.H. hay baler; Massey Harris clipper combine with pick-up; Massey Harris 3 furrow plow; Massey Harris 2 furrow plow; Fleury walking plow; Massey Harris cultivator; Massey Harris stiff tooth cultivator; Massey Harris springtooth harrow; 60 ft. chain harrow; set of drag harrows; land roller; Massey Harris discs; Massey Harris Blizzard corn blower; Case manure spreader, 95 bus.; Massey Harris 13 run seed and fertilizer drill; Cockshutt mower, 7 ft cut; I.H. mower, 6 ft cut; Cockshutt side rake; Cockshutt hammer mill, P.T.O.; Otaco 6 ton Wagon, 6 ply tires; rubber-tired wagon; DeLaval magnetic milker; milk cooler; 200 gal gas tank and pump; water tank; grain auger; grain dryer; buzz saw; fanning mills; 2 sets of heavy sleighs; 1 set of driving sleighs; 1 cutter; weed sprayer; ditcher; cement mixer; wire stretcher; large pump; set of scales; forks; shovels; chains; and many other articles.
Chesterfield and chair; spool bed; washstands; treadle sewing machine; quantity of dishes; some antique dishes; number of wooden wheels.

TERMS OF SALE - CASH

Harold Saunders, Prop.

Carson Hill - Tel. 821-2946
Stewart James - Tel. 821-2784
1C

ROADS RESURFACING
COMPANY LIMITED
— CHESTERVILLE, ONTARIO —
Asphalt Paving, Driveways,
Laneways, Parking Lots
TEL. 448-2381
Dalton Ouderkirk

CUSTOM HEATING - OUR SPECIALTY
METCALFE FUELS CO. LTD.
R.R. 3 METCALFE ONT.
for day OR night calls
PHONE 821-2555
24-Hour Emergency Oil Burner Service
Petroleum Products and
Furnace Installation
Glen Irven & Wayne Irven
BEACH

IF IT'S ELECTRONIC, We Can Repair It...
AL'S APPLIANCE SERVICE
774-3442

REPAIRS TO ALL MAKES OF
* Washers
* Dryers
* Ranges
* Vacuum Cleaners
* Floor Polishers
* Sandwich Grills
* Tea Kettles
* Percolators
* Toasters
* Irons
* and Sump Pumps

24 HOUR SERVICE
Reasonable Rates

SERVICE OF ABOVE APPLIANCES REPAIRED WITHIN A RADIUS OF 30 MILES OF WINCHESTER, ONTARIO

GUARANTEED WORKMANSHIP

30-1

Cards Of Thanks

CARD OF THANKS - We wish to express our thanks to friends and neighbours for donations and help after the loss of our barn by fire. Special thanks to Mr. Wayne Kirkwood, Mr. and Mrs. Lloyd Walker, Mr. and Mrs. Hubert Hess and the late Mr. Renwick Barkley and family.

- Mr. and Mrs. William Thompson

1P

CARD OF THANKS - The family of the late Mrs. Garnet (Ina) McKenzie would like to say a very sincere thank you to The Rev. Allan Rogers, The Rev. C.W. Earle, Drs. Marston, Domanko and Diemert, nurses and staff of second floor of Winchester District Memorial Hospital, friends, neighbours and relatives for all the kindnesses shown her while she was in hospital. Thank you.

- Hartley, Doris, Anne and Michael Allison

1P

Auction Sale

Live Stock and
Dairy Equipment

Two Miles West of Berwick, 7 miles North-East of Chesterville on

Saturday, May 5th

1:00 p.m.

45 Head of Holstein Cattle

Consisting of 25 Cows, 9 Yearlings, 1 two-year-old Bull, 1 Beef Bull, 8 Heifer Calves.

1 33-Can Mueller Bulk Tank and equipment.

TERMS — CASH

Glendon Casselman
Prop.

D. TUPPER, Auctioneer

Prescott Heating
● Barn and House Roofing
● Eavestroughs
● Heating Repairs
Clarence Prescott
821-2938

Beverdam's
Quality Meats



Mixed Cookies	2 lbs. 79c
Maple Syrup, quarts	2.69
Flour, 7-lb.	69c
Pork Loins, lb.	99c
Bulk Wieners, lb.	45c
Homemade Sausage, lb.	75c
Spareribs, meaty, lb.	75c
Hamburg, lb.	85c
Boneless Stew, lb.	99c
Grade A Chicken, lb.	55c
Chicken Legs, lb.	75c
Slab Bacon, sliced, lb.	79c
Smoked Picnic, lb.	69c

774-2613 Winchester

ROOF LEAKING?
CALL ALLIED ROOFING CONTRACTORS



FREE ESTIMATES WORK GUARANTEED

COMPLETE ROOFING SERVICES
We Make New Roofs & Repair Old

Ph. 233-3572 2496 Bank St.

5 ST. CLAIRE AVENUE
OTTAWA, ONTARIO
PHONE 224-3945
M.L.S. SERVICE

John DeVRIES REALTOR

Member of Ottawa Real Estate Board. Can give you complete multiple listing service (M.L.S.). More than 100 Real Estate firms can sell our M.L.S. listings.

Call AL BOUWERS
Licensed Representative for John DeVries Realtor
Res. (Metcalfe) 821-2812

CARD OF THANKS - I would like to express a sincere thank you to all who sent me cards, flowers and for the many phone calls and personal visits, to the hospital and while convalescing at home. A special thank you to Ann Marie and Brian Dawley, Shirley Holmes, and to the doctors, nurses, and clergy who were so kind to me.

- Deborah Barclay

1P

CARD OF THANKS - I wish to express my sincere thanks to Dr. D. Justus, Dr. Houze and Dr. Marston for their professional care, during my illness in Winchester Memorial Hospital; and a grateful thanks to the nursing staff on 1st floor for their care; and to all who sent cards and for their visits.

- Wilf Foss

1P

CARD OF THANKS - We would like to express our sincere thanks to our relatives, friends and neighbours who called on us and for the flowers, gifts, cards and messages which we received on the occasion of our Fifty-fifth Wedding Anniversary and also a special thanks to our family.

- Mr. and Mrs. Harold Baker

1P

CARD OF THANKS - I wish to express my thanks to Dr. Collins, nurses and staff of West Lawn Pavilion, Ottawa Civic Hospital, my friends, and relatives for cards, visits and floral arrangements while I was a patient there.

- Auldon Ennis

1C

CARD OF THANKS - Once again I would like to express my sincere thanks to Drs. Duane Justus, Byers and Marston, nurses and staff of Winchester District Memorial Hospital for their loving care I received while a patient there. A heartfelt thanks to my friends, neighbours and family for lovely flowers, cards, gifts, Easter gifts and visits. Everyone's kindness will always be remembered.

- (Mrs. J.) Marguerite Rintoul Kemptville, Ontario

1C

CARD OF THANKS - A sincere thank you to all who visited me, sent cards, flowers, gifts and treats and for the wonderful baking sent to my family at home while I was a patient in Winchester District Memorial Hospital. My special thanks to Dr. Barton, Dr. Haythornthwaite and to Dr. D. Justus and the nursing staff on first floor, for their kindnesses and concern. All acts of kindness shown to me while I was in hospital and since my return home will be gratefully remembered.

- Verna McRoberts

1C

CARD OF THANKS - We wish to express our sincere thanks to all those who remembered us with floral tributes, memorial gifts and expressions of sympathy during our sad bereavement in the loss of our dearly loved Mother, Mrs. Annie Stanley.

- Ola Atkinson, Sybil and Charles Stanley

1C

CARD OF THANKS - We sincerely thank our family for the lovely evening they gave us on the occasion of our 45th Wedding Anniversary held in the I.O.O.F. Hall, South Mountain, April 28th. Special thanks for the lovely Wedding Anniversary cake, and the lawn furniture and flowers from the family. We would like to thank our friends and neighbours for the cards and flowers; the ladies who served the delicious lunch.

All were deeply appreciated. Thanking you one and all.

- Sincerely,
Mr. and Mrs. David Gilmer
South Mountain, Ontario

1P

WISEWAY

THE NEWEST FACE IN EMBRUN IS COMING SOON

FOR SALE

FOR SALE—Quantity of good Clinton Oats; 4,000 bales of Hay. Apply to Dale or Floyd Whittaker. Tel. 535-2194 after five on week days. 52-1c

FOR SALE—1967 Ford Fairlane, GTA, 3 speed. automatic, 390, 4 barrel, positraction, buckets, console, good condition. Tel. 989-6065. 52-1c

FOR SALE—1972 "1200" Datsun. For information call 543-2445. 1-2p

FOR SALE—Good quality cleaned Timothy Seed. Hugh M. Coons, Tel. 774-5600. 1p

FOR SALE—1973 Chevelle Malibu 2-door hardtop, V-8, automatic, power disc brakes and steering, 9,000 miles. Tel. 774-3043 or 774-5310. 1p

FOR SALE—Trefoil Seed grown from Empire variety. Apply to Bill Sloan, Tel. 258-2050. 1-2c

FOR SALE—Moffat Stove, $20.; Roy Refrigerator, $45.00; Table and Chairs, used 3 weeks, $30.; Tel. 821-2944. 1c

FOR SALE—1 Niagara Pool Kit for 30-ft. diameter circular above-ground Swimming Pool. Won in contest, still in cartons. Declared value $2,000. Best cash offer. Call 774-2824 after 5:30 p.m. 1-2p

FOR SALE — Copper Boiler, Clothes Tree, Dresser, Wash Stand, 2 Beds (one single), small Refrigerator, Combination Stove, Mixed Wood, New Favorite Mill with extra belts. Mrs. Floyd Gibson, Tel. 774-5173. 1c

FOR SALE—Allis Chalmer Corn Planter, 1 year old, 2-row, 3 pt. hitch. Tel. 821-2158. 1c

FOR SALE — Wood or Coal Range Stove, in good condition. Tel. 448-2533. 1p

FOR SALE—1970 Pontiac, four-door Sedan, power steering radio, good tires, very good condition, $2,000; 1968 Austin 1000 (Mini), radio, good condition, $600.00. Austin price includes 5 large boxes of spare parts (generator, starter, single carburetor, twin carburetor, wiring harness ,etc.) plus spare motor and transmission, spare interior set (seats, carpets, etc.) and 8 tires mounted. Total price $2,200 if same buyer takes both. Mechanical fitness certificate for additional $50.00. Ernest Ryckman, R. R. 1, Metcalfe. Tel. 821-1560 after 7 p.m. 1-4p

FOR SALE—16 Grade Holstein Cows, along with an Industrial Milk Quota. Tel. 822-1884. 1c

FOR SALE — 1972 International Dump Truck, 1700, single axle, and 320 Case Crawler Loader. Tel. 821-2061. 1-2c

FOR SALE

FOR SALE—Quantity of Baled Hay, large bales. Dial 774-5801. 1p

FOR SALE—23-ft. Cabin Cruiser, cedar strip hull, oak frame, sleeps four, inboard, outboard with 120 h.p. Crysler Marine engine. Reasonable. May be seen at Crysler Park Marina, Morrisburg. For further infomation please call 774-2509. 1c

FOR SALE — N. H. Manure Spreader; International Mower and Conditioner; Case Rake; M. F. Fertilizer Spreader; Bale Elevator with motor; Wagon. Apply to Bill VanDam, 821-1423. 52-1c

FOR SALE—G.E. Wringer Washer; Hoover Floor Polisher; 14-foot Fibreglass Runabout with 50-h.p. Mercury; Skiing Equipment; 1200-lb. McCullough Trailer. Tel. 821-2105. 1c

FOR SALE—Two-Wheel Trailer, high and low racks, spare wheel and spare tire. Tel. 821-1319. 1c

FOR SALE—Good Quality Hay (no rain on it) selling 60c bale delivered or 50c per bale pick-up. Call 989-6118. 1-2c

FOR SALE—Boy's Bicycle, 20" wheel, and 2 Tricycles, one small and one larger. Tel. 989-2084. 1c

FOR SALE—Timothy Seed. Apply David Summers, R. R. 4, Winchester. Tel. 774-6905 after 6 p.m. 1-2p

FOR SALE—1966 General Mobile Home, 50'x12', 2 bedrooms, furnished good condition, must be moved. Tel. 258-3146. 1-2c

FOR SALE — 45 Beatty Cow Stanchions and 5 Pure Bred Siamese Kittens. Tel. 445-5222. 1c

FOR SALE—Double Unit Universal Milking Pail; Stewart Electric Cow Clippers; 1 Stand Clipper with sheep shear attachment; Wire Stretchers; Dehorners; Pioneer Chain Saw; De Laval Cream Separator. Tel. 448-2419. 1-3p

WRECKING
For Parts Only

'73 Chev Wagon, 189 miles; '73 Maverick, 800 miles; '72 Chev. Wagon; '72 Torino; '72 Chevy Van; '71 Demon 340, four speed; '70 Charger 440, four speed; '70 Datsun Pickup; '69 Galaxie, '68 Datsun; '69 Toyota; '67 M.G.B.; two '68 Ford Half Tons; '70 Austin America; four '70 Chevs.; '69 Olds. 88. For the best Used Parts in Eastern Ontario

— CALL —

AMELL AUTO WRECKERS
R R. 1, St. Andrew's West, Ont.
Tel. Cornwall 932-5603
51tfc

REAL ESTATE FOR SALE

LOVELY 4-BEDROOM HOME in Winchester, all conveniences, interior beautifully finished with panelling and broadloom in living area. Reasonably priced. Financing arranged.

EXCELLENT 4-BEDROOM BUNGALOW on large landscaped lot in Winchester. Hot water heating, two fireplaces, 2½ baths, patio, attached garage. With $12,000 down, owner will hold mortgage on balance. Possession arranged.

GOOD 2-BEDROOM HOME on Highway 31 near Winchester. All conveniences, large lot, attached garage. $4,000 down payment, mortgage arranged on balance.

H. E. BICCUM, Broker
WINCHESTER, ONTARIO
DAYS 774-2832 EVENINGS 774-3233

REAL ESTATE FOR SALE

IN WINCHESTER, two-storey double, two 3-bedroom apartments, two new furnaces. Completely modernized. Looking for 10% return on your investment? Have a look at this one. $25,000.

IN CHESTERVILLE, four bedroom, two-storey house, large lot, new oil furnace, carpeting in family room, den, lots of closet and cupboard space. Asking $26,000.

NEAR CHESTERVILLE, three bedroom, two-storey well-kept house on three acres; bathroom, oil furnace, garage and barn. $16,000.

W. C. MacDONALD
REALTOR
WINCHESTER - ONTARIO
HIGHWAY 31 INN MOTEL - Tel. 774-2106 - 9 to 5

SELL IT FAST! BUY IT RIGHT! USE WANT ADS!

FOR SALE

FOR SALE—Strawberry Plants, from new foundation stock, Virgin ground. Tel. 989-5293. Five miles East of Kemptville, Ont. Bring container. Earl Bower. 52-4p

FOR SALE—Cement Slab Silo, 14x35, with roof. A. Rousson, Osgoode. Tel. 821-2685. 52-1c

FOR SALE—One 8-Can Spray Can Cooler. One 35-Can De-Laval S.C. Bulk Tank. One 44-Can DeLaval Remote Bulk Tank. Used stationary Transfer Systems and a number of Surge and Universal Milker Units. New and Used Vacuum Pumps. DeLaval Sales and Service, Pringle Murphy, Brinston, Ontario. Tel. Bus. 652-4713, Res. 652-4219. 52-1c

FOR SALE — Shetland Pony Mare, 6 years old, quiet. Also Yearling Colt sired by riding horse. Apply to Lawrence Wallace, Bouck's Hill, or W. O. Durant, Winchester. Tel. 774-5575. 52-1c

FOR SALE

AIR CONDITIONED

1971 Gold Dodge Custom Polara, 4-door, vinyl roof, hard top, 360 engine, power steering, power brakes, new tires, only 23,000 miles; mechanically sound car in excellent condition.

AUTOMATIC WASHER AND DRYER

Kenmore Deluxe Matched Set, like new, with settings for all fabrics. Both for $250.00.

— ALSO —

Four Used Tires, G78 15, $4.00 each; Two 650-13 Snow Tires, used one year, both for $18.00. Three Aladdin Oil Lamps, 2 matching, $12.00 each.

For more information or to inspect these items, see

DON and BETTY BROWN
Mill Street, Russell, Ont.
(opposite United Church)
Tel. 1-445-2058
1c

BUSINESS OPPORTUNITIES
Earn Money In Spare Time

Men or Women to re-stock and collect money from New Type, high quality coin-operated dispensers in your area. No selling. To qualify, must have car, references, $1,000.0 to $3,000.00 cash. Seven to twelve hours weekly can net excellent income. More full time. We establish your route. For personal interview write: including phone number.

B. V. DISTRIBUTORS LTD.
Dept. "A"
1117 Tecumseh Road, East
Windsor 20, Ontario
1p

FOR SALE

FOR SALE—1968 Dodge Pick-up Truck equipped with cattle box and ramp, in top condition. Also 2nd calf Charolais Springers. Ernest Plante, Tel. 989-2147 or 731-8972 Ottawa. 51tfc

FOR SALE—3-Bedroom Mobile Home, frig, stove, washer and dryer, air conditioner, carpeting, many extras. Tel. 774-2405. 1tfc

SURGE
Sales and Service

Complete line of Dairy Equipment. Pipe-line Systems (glass or Stainless Steel). Mueller or Zero Bulk Coolers. Water Conditioners, Barn Fans, Electric Cattle Waters Detergents line.

DELBERT McMILLAN
Box 127, Winchester, Ontario
Tel. 774-2609 or 984-2280
19tfc

MEYERS LUMBER - RIVER ROAD & HY. 43, KEMPTVILLE
Telephone 258-3802 Yard
Open daily except Sunday also during the winter months.
38tfc

FOR SALE—Large quantity of Cob Corn. Contact Ross Dulmage, South Mountain. Tel. 989-2964. 41tfc

FOR SALE OR RENT—Holstein and Hereford Service-age Bulls. Contact Sullivan Bros., Chesterville.Tel. 448-2332. 49tfc

FOR SALE—Many Used Vacuums and Uprights for rugs. Also Carpet Shampooers. All in excellent condition. Will accept trade. E. Berube, Russell. Tel. 445-2181. 25tfc

ALTA-BANK USED FURNITURE

Two floors of Quality Used Furniture to choose from. Visit our store at 1725 Bank St. South, Ottawa. We BUY good quality used furniture and antiques. Call 731-2245 Collect. 44tfc

HUSQVARNA CHAIN SAWS

Triple suspension principle, anti-vibration system. Most trouble-free Swedish chain saw on the market.

R. H. BECKSTEAD
Phone 535-2103, Williamsburg
44tfc

Organs and Pianos

CONN ORGANS and LESAGE PIANOS. Used all makes. Service on all makes. Fawcett Organ and Piano Studio, Winchester. Tel. 774-2205. 24tfc

FOR SALE

IF CAMPING IS YOUR GAME Whitteker Trailer Sales is the Name!

Soft Tops $499.00
Hard Tops ... $599.00 to $2295.00
8-sleeper with all the comforts of home.

Lionel, Woods, Otto, Kaplun. Rentals by week, day, week-end. Book early.

12' and 14' heavy gauge Aluminum and fibreglass Fishing Boats, Pleasure Boats and Canoes. Evinrude Outboard Motors. Truck Caps.

RON WHITTEKER
Sales and Service
IROQUOIS, ONTARIO
¼ Mile North of 401, on Brinston Road. Tel. 652-4656. 49tfc

FOR SALE—25 late model Light Trucks, Station Wagons and Cars at wholesale or less. Amell Auto, Cornwall. Tel. 932-5603. 51tfc

IN MEMORIAMS

MEMORIAL GIFTS

Responding to requests, The Canadian Cancer Society has "In Memoriam" cards available from Mrs. Kay Beedie, or funeral parlors, for use at the time of bereavement of a friend or loved one. Such funds are used for research to find the ultimate cure of cancer. To make arrangements, telephone 774-2345. 39tfp

IRELAND — In loving remembrance of a dear wife, mother and grandmother, Mrs. Myrtle Ireland, who passed away May 4th, 1972.

Days of sadness still come o'er us,
Tears in silence often flow,
For memory keeps you ever near us
Though you died one year ago.
1c —Dave Ireland and family

HOLMES — In loving remembrance of a dearly loved son and brother, "Woody" who left us on April 29th, 1971.

"Within the hearts that loved him
He always will be there."
1c —Mother and the family

MERKLEY—In memory of Evah Florence Merkley, who departed from this life on May 2nd, 1970.

Somewhere back of the sunset
Where loveliness never dies,
She lives in a land of glory
'Mid the blue and the gold of the sky.

Her life is a beautiful memory,
Her absence a silent grief,
She sleeps in God's beautiful garden
In the sunset of perfect peace.

—Lovingly remembered by husband Frank and her three daughters, Joyce, Norma and Virgie and their families.
1p

CLASSIFIED ADVERTISING RATES

GENERAL CLASSIFIED—$1.00 minimum (25 words or less), .75 subsequent insertions. Otherwise .04 per word first insertion, .03 subsequent.

CARDS OF THANKS—$1.25 minimum (35 words or less). Otherwise 3½c per word.

IN MEMORIAMS—$1.50 minimum including four-line verse. .50 for each additional four lines (verse).

AUCTION SALES—$1.26 per column inch

CLASSIFIED DISPLAY—$1.40 per column inch.

Deadline for Classifieds is 1 p.m. Tuesdays. Ph. 774-2524.

TO RENT

FOR RENT—Have you ever considered renting your Home Appliances? Well look at this. As well as renting Hoover Washers with the option to buy, we now offer the same rental service on Hoover Clothes Dryers. No extra wiring is necessary for the modern dryers which can be plugged into ordinary wall sockets. Apply to W. J. Porteous & Sons, Vernon. Telephone 821-2276. 26tfc

FOR RENT—1-Bedroom Apartment in Winchester, furnished or unfurnished. Tel. 774-2920. 50tfc

FOR RENT—In Metcalfe, 3-bedroom apartment, upper floor, $165.00 monthly. Tel. 733-7328. 50tfc

FOR RENT—A ground floor apartment, newly decorated, with wall to wall carpet, one bedroom, on Caleb St., Winchester. A good garden area available. Tel. 774-5921. 1p

FOR RENT—Approx. 325 square feet of space, newly renovated, best location in Metcalfe, suitable for professional business or store. Call 749-8383, 733-7328 evenings. 1-2c

FOR RENT—100 acres Pasture, all or part for rent. Excellent land, good fences, Mountain. Apply to Box 6665, The Winchester Press. 1c

FOR RENT—2-Bedroom Apartment, heated, back and front entrance, in centre town, Winchester. Call 774-2331. 1tfc

NOTICES

PERSONAL CARE

I can accmmodate two elderly persons in my newly renovated home in the Village of Newington. Tel. 346-2026. 1-4c

NOTICES

NOTICE

Apple Orchard Flea Market reopening for the 1973 season, on Sunday, May 6th. Antiques, Crafts, Stamps, Coins, etc., 6 miles West of Alexandria on Highway 43, 10 a.m. to 6 p.m. every Sunday until Oct. 27th. Admission free. Dealers write Box 895, Alexandria, Ont. for rates. Some space still available. We reserve the right to refuse unsuitable merchandise. 51-3c

LEARN TO DRIVE TRACTOR TRAILERS

Now you can train right here in Canada! Accommodation and expenses paid while training! Tuition tax deductible.

For application and interview, write:

Safety Department,
Trans Canada Transport Training
150 Edward Street,
Cornwall, Ontario.
or Call 613-933-5621
51-1c

NOTICE

We now offer a Trucking Service for Custom Slaughtering. Monday only until further notice. Please contact John Francis phone Iroquois 652-4630

We slaughter Pork and Beef on Mondays, and on Wednesdays Beef only.

EARL'S MEATS
Chesterville — Ph. 448-2324
15tfc

NOTICE

Oil Furnace, Water Pumps, Weeping Beds, installed and serviced. Plumbing Supplies sold.

— for free estimates call —
PAUL BARKLEY
South Mountain, Ph. 989-2844
7tfc

NOTICES

BISSELL for CLEANING

Rugs shampooed in your home. Bargains on Used Vacuums.
L. Bissell, Ingleside
Telephone 537-2598
50tfc

NOTICE

Be sure to see **Lynn Dowser** for the best deals in New and Used Cars and Trucks.

Ray McCaffrey Automobiles Ltd.
Chevrolet - Oldsmobile Dealer
Stittsville, Ontario
Tel. 836-1271 or Metcalfe 821-2236
51tfc

TENDERS

THE ST. LAWRENCE PARKS COMMISSION

Tender For PADDLE BOAT LIVERY

SEALED TENDERS, clearly marked on the outside as to contents, will be received at the Head Office of the Commission (P.O. Box 340, Morrisburg) until 5:00 p.m., D.S.T.

FRIDAY, MAY 11th, 1973

for the operation of a paddle boat livery at Mille Roches Park, for a three-year period commencing the 15th of June, 1973.

Interested parties may obtain further information on this subject by writing to the above address or by calling Morrisburg 543-2951.

The highest or any tender will not necessarily be accepted.
1c

WANTED

HELP WANTED — Energetic persons for Fuller Brush sales in Winchester Township. Easy employment. Good reimbursement. For further information please contact Mrs. Nola Crossman, Avonmore. Tel. 346-2069 mornings. 1-2p

PASTURE WANTED — Heifer pasture wanted for 25 head. Please contact S. Mulder, Phone 989-6040. 1-2p

WORK WANTED — Carpentry, renovations, roofing, 15 years' experience. Free estimates. Hans Poos, Tel. 821-2356. 1c

HELP, WANTED — Experienced Couple for dairy farm. Allan Wilson, Tel. 838-5581. 1-2c

WORK WANTED — Will mow Lawns. Tel. 774-2334. 1-2c

WANTED—Pasture for 9 Pure bred Heifers, with no bull. David Larmour, Tel. 774-5500. 1-2c

WORK WANTED — Handyman, carpentry, repairs, painting, maintenance. A. Blaine, Phone 774-2448. 1-2p

WANTED—Pasture for 25 yearling Heifers. Please call 774-6730. 52-1c

DEPENDABLE MAN WHO CAN WORK WITHOUT SUPERVISION. Earn $14,000 in a year plus bonus. Contact customers in Winchester area. Limited auto travel. We train. Air mail W. D. Dickerson, Pres., Southwestern Petroleum, Box 789, Ft. Worth, Tex. 1c

WANTED

WANTED—First and second calf Heifers. Also, if you are having a Household or Farm Auction, for satisfaction call Harold Ball at 448-3161 or 774-5212. 2tfc

WORK WANTED — Carpentry, interior and exterior painting. Apply to Don Barkley, Inkerman, R. R. 1. Tel. 989-5460. 6tfc

WANTED—Beef Hides. Blom's meats, Mountain, Ont. 27tfc

HELP WANTED—Married couple to manage 600-acre stock farm. 15 miles from Ottawa. No milking. Cash crops. Good machinery. Give full particulars, experience, etc. Apply in writing to Box 7770, The Winchester Press. 47tfc

WANTED—Custom work wanted, ploughing, discing, seeding and ditching. Call Bill Haggart, 543-3371. 51-2p

WANTED — Two men for tile drainage crew and farming. J. Vanden Bosch & Son, Ltd., Chesterville. Tel. 448-2359. 52-1c

HELP WANTED—Part time, for general work in Egg Grading Station. Hours 8 to 5. Apply in person to A & B Food, Hallville. Tel. 989-2164. 52tfc

BUSINESS DIRECTORY

PHONE
Mrs. Jessie Runions
R. R. 2, Winchester
Tel. 448-2266 or 448-2377
(Chesterville Co-Op)
for
ALL LINES OF CO-OP INSURANCE
Farm Fire A Specialty!

MONUMENTS
Where you Buy the Best for Less
Satisfaction Guaranteed
No. 1 Granite Only
Cemetery Lettering
DWIGHT H. CROWDER
Phone 535-2683 Williamsburg

Graham L. Casselman
C. L. U.
Crown Life Insurance
Group Insurance - Pension Plan
774-3104 - Winchester

THE ROYAL CANADIAN LEGION
Branch 108, Winchester
Meets on the last Monday of each month in the Legion Hall, Winchester, at 8:00 p.m.
All War Veterans Welcome
DWIGHT HUTT, President
ROY HOLMES, Secretary
Hall Rentals, R. HOLMES
ARCHIE RICE, Treas.

Fred S. Coons
INSURANCE
For Prompt Service Call
CHESTERVILLE Ph. 448-2398

R. BRYSON PATTERSON
OPTOMETRIST
Office Hours: 9 - 12 — 1 - 5
Closed All Day Wednesday
For appointments Ph. 258-2274
Prescott Street, Kemptville

JAMES R. MORAN
Life Assurance, Disability Income, Registered Retirement Plans, Family Plans
Great West Life Co.
College St. Chesterville, Ont.
Phone 448-2834

ROSS McCONNELL MONUMENTS
(Successor to L. D. Wells)
CEMETERY LETTERING
Open Evenings and Week-ends
See our many selections.
WINCHESTER, ONT. 774-3349

MELDRUM and JOHNSTON
Ontario Land Surveyors
W. J. JOHNSTON, O.L.S.
Tel. 774-2414 P.O. Box 394
Henderson Crescent
WINCHESTER, ONTARIO

SUMMERS INSURANCE SERVICE
TELEPHONE 774-2515
A Complete Insurance Service for all lines of Fire and Casualty Insurance.

ROCK OF AGES
Look for this seal. It's your guarantee of permanence.
J. L. KINKAID
Morrisburg
Phone KI 3-3184
FAMILY MONUMENTS *Authorized Dealer*
"Cemetery Lettering"

Keith Wagner's
Backhoe Service
Excavating Contracting
Call Winchester
774-3848

Tree and Stump Removal
- Free Estimates
- Trimming
- Fully Insured

— CALL —
MARQUETTE TREE SERVICE
Phone 774-2724

JUTRAS
Barn Equipment
Superior Silos
Silo Matic Silo Unloaders
Bunk Feeders
Bulk Coolers
Wm. Wammes
R. R. 2, OSGOODE
Phone 826-2394

WANTED
DEAD or ALIVE

I will pick up your Dead Cattle for the best prices. 24-hour service.

HANS RUHL PET FOOD
Plant Lic. No. 288-RP-73
Call Collect
GERARD HEBERT, Agent
Phone Crysler 987-5364
or
Chesterville 448-2612
Lic. No. 424-C-73

NOTICE
FARMERS

As of August 2nd, 1971, a modern, new Plant is in operation for the processing of the carcasses of Crippled, Disabled or Dead Horses or Cows only.

In business as usual. We pay current prices for carcasses.

24-Hour Service
RENALD MOSS
PHONE 445-2859
RUSSELL, ONT.
Licence No. 292-C-71

ATTENTION
FARMERS

You will receive the best prices for your dead, sick and disabled cows and horses. We have no collectors, you deal directly with us. You have added benefits of the money usually paid to collectors.

This is the largest receiving plant in the region.

24 hr. service - 7 days a week

FOR PROMPT SERVICE CALL COLLECT TO
HERB LOUCKS
Winchester Ph. 774-5256
or
GUY MACHABEE
Crysler Ph. 987-2818
Collector's Lic. No. 182-C-69
Receiving Plant, St. Albert
134-RP-69

Vice & Craig Ltd.
FUNERAL HOMES
METCALFE, WINCHESTER AND CHESTERVILLE
774-2120
one convenient phone number serves all three locations
Ambulance Service

LABOURERS WANTED
TO WORK AT
Winchester Community Park
APPLY TO
Raymond W. Annable
Clerk Village Of Winchester

NOTICE RE:
Milk Producers In Dundas County

Freeman Miller, O.M.M.B. Fieldman,

will be in the Dept. of Agriculture and Food Office, Winchester, on Monday, May 7, 1973 and Friday, May 11, 1973 from 1:30 to 4:30 p.m. to discuss the Graduated Entry Program for 1973 with anyone interested. These applications must be in Toronto office not later than May 15, 1973.



FOR ALL TYPES OF EXCAVATION
Allan Ennis
Excavating Contractor
PH. 774-2308 - WINCHESTER

H.W.Algate, R.O.
Optometrist
CHESTERVILLE COMMUNITY HALL
Thursdays - by Appointment only
Tel. P. J. GILROY - 448-2807

WOODS
Backhoe and Truck Rental
Septic Tank Weeping Beds Installed
Sand - Gravel - Stone Fill
Small Bulldozer - Two Backhoes to service you.
For free estimates Call
Fred 989-5789

DOES YOUR ROOF NEED REPAIR OR REPLACEMENT?
Winchester now has its own Roofer
For Free Estimates, Call
TOM HEAPHY
Ormond Road
R. R. 1, Winchester
Tel. 774-5773

B & M
Welding Shop
- Fabricating of All Types
- Railing, for Inside or Out
- General Repairs
- Farm Machinery Welding

Phone 448-3236
4th Concession, Winchester Township
(On the former Ed. Forward Farm)
1tfc

ARMSTRONG
Equipment Rentals
We now have 2 backhoes, a dump truck and compressor to serve you.
Sewer, Water Lines and Septic Tanks Installed
For all your excavating needs call us today at 774-5322.

REGISTRATION
MORRISBURG AND DISTRICT PRE-SCHOOL
Registrations for September 1973 will be taken from May 1st to June 30th
Contact Mrs. Gwen Langlotz at 543-2460 or Mrs. Claire Dunn at 543-3279..

NOTICE
TOWNSHIP OF MOUNTAIN
COUNCIL CONSIDERS HIRING DOG CATCHER

Whereas By-Law 71-18 states that no person shall allow any dog of which he is the owner to run at large in the Township of Mountain at any time of the year. A dog shall be deemed to be running at large if found on any highway or other public place and not under the control of any person,, and may be seized and impounded and if not claimed in three days may be killed or sold.

Every person who contravenes any provision of this by-law shall be liable to a fine of not more than fifty dollars exclusive of costs.

EARL BAILEY, Clerk,
Inkerman, Ontario

WANTED
Accountant - Credit Manager

Wanted by large Farm, Industrial, Lawn Equipment Dealer located in Mountain, Ontario.

Successful applicant will be responsible for all accounting aspects of the company, Payrolls, Payables and Accounts Receivable. Our General Ledger and Monthly Financial Statements are completely computerized.

Good working conditions and attractive salary to right person.

Please apply in writing or by phone.

CARL-DON EQUIPMENT
Mountain, Ontario - Tel. 989-2049
Attention: Jim Helmer

Thorne Gunn & Co.
CHARTERED ACCOUNTANTS
OTTAWA OFFICE
Suite 400
Congill Building
Ottawa K1P 5H9, Ontario
(613) 233-7715
Other Offices in Centres Across Canada and in the Caribbean Area

Lions Make Hockey Possible For 250 Boys

When switches were turned off at Metcalfe's new Community Centre last week and the ice slowly disappeared, sports committee members of Metcalfe and District Lions Club sat down to take a long hard look at the season's developments.

There was no doubt it had to be entered into the ledgers as one of the most successful seasons to date and adding the Junior 'B' activities to the already comprehensive program was carried out with maximum efficiency.

The 'Minor' segment of the program ended with an 'Awards Night' and it is understood later in the spring a special night will honour the Junior team that reached the Citizen Shield finals before being eleiminated by a strong Gatineau team.

The season began early in the fall when over 200 boys between the ages of 6 and 16 were registered and the fee for the season's fun was set at $6.00. The boys were informed, however, that those proving good enough to be placed on all-star teams for league competition would be assessed an additional $4.00.

ATOM

The Atom team played only exhibition games but are confident a team of this calibre will be entered in competition next fall. Award winners in this classification were: Greg McLarin, Todd Campbell and Dean McIntosh.

Back row, left to right: Ed Vidal (coach), Todd McLarin, Reggie Fisher, Greg McLarin, David Buckingham, Dean McIntosh, Jimmy MacLaurin, Jim Meloy (coach).

Second row, left to right: Glen Miller, Stephen Corlyon, Ron Gallagher, Hal Campbell, Richard Corlyon, Todd Campbell.

Front row, left to right: Mark Patterson, Andy Donaldson, Doug James, Donnie Meloy.

PEE WEE

This team ended the regular season in second place in the Grenville-Carleton League but eliminated Morrisburg in the semi-finals and dumped Kemptville to capture the championship. Award winners here were: Mike Flemming, Phil Zuger and David Vanderydt. Mike Flemming also won the league scoring championship.

Back row, left to right: Jim Sullivan (coach), Grant Duncan, Dana Morrison, Kenny Sullivan, David Vanderydt, Tim Herr, Kevin Cochrane, Mike Flemming, Bill Woods (coach).

Center row, left to right: Peter Mackie, Bruce Pinkham, Frank Zuger, Steven Wade, Geof. Corry, Steve McIntosh.

Front row, left to right: Phil Zuger, Phil McVey, Derrick Gillott.

BANTAM

The Bantam boys also finished in second place at the end of regular schedule play but were eliminated by Kemptville in the semi-final round. Osgoode won the championship by downing Winchester and Kemptville. Award winners in this group included: Brad Sullivan, who also won the league scoring championship title, Jack Corry and Paul McLean.

Back row, left to right: Larry Corlyon (coach), Earl Reid, Erin Franey, Pat Quinn, Brad Sullivan, Paul MacLean, Jack Corry, Howard Scrivens (coach).

Second row, left to right: Jeff Crerar, Paul Nooyen, Mark Scrivens, Harold Graham, Blake Morrison.

Front row, left to right: Ian Wade, Allen Herr, Dwayne Lowe.

Absent when picture was taken were Mike Murphy and Dale Rowe.

MIDGET

The Midgets, too, finished in second place. This powerhouse, however went on to whip Chesterville in the semi-finals and then down Osgoode to take the championship. The boys made an excellent showing at the O.D.M.H.A. playdown by eliminating Osgoode, Richmond and Lanark to represent Zone 4 but lost out to Cardinal at this level. This strong team also won the 'A' Division Trophy at the Maxville Midget Tournament when they scored victories over Cornwall, Morrisburg and Embrun. Award winners were: Peter Nooyen, Larry McEvoy and Ron Gravelle.

Back row, left to right: Mike Gleason, Lyn Dillabough, Mike Rail, Danny Crerar, Morris Robinson.

Second row, left to right: Ron Gravelle, Gordon Dowser, Peter Nooyen, Larry McEvoy, Steve Villeneuve, Doug Hicks.

Front row, left to right: Dana Ford, Terry O'Brien and Brian Cochrane.

JUNIOR B

Back row, left to right: Norm Villeneuve, Bob Woods, Dave Patterson, Earl Davidson, Hugh Doyle, Bill Unsworth, Rupert MacDonald, Greg Holmes.

Middle row, left to right: Doug Hicks (timekeeper), John Wilkie (trainer), Pete McCooeye (co-manager); Dennis Lamadelaine, Ken Kelly, Larry Shields, Martin Kelly, Ken Pettigrew, Jim Duhart (coach), Doug Harten, Don McIntosh (co-manager).

Front row, left to right: Dennis Brisson, Brian Burns (stick boy) and Rick Gauthier.

Press Staff Photos



ATOM JETS

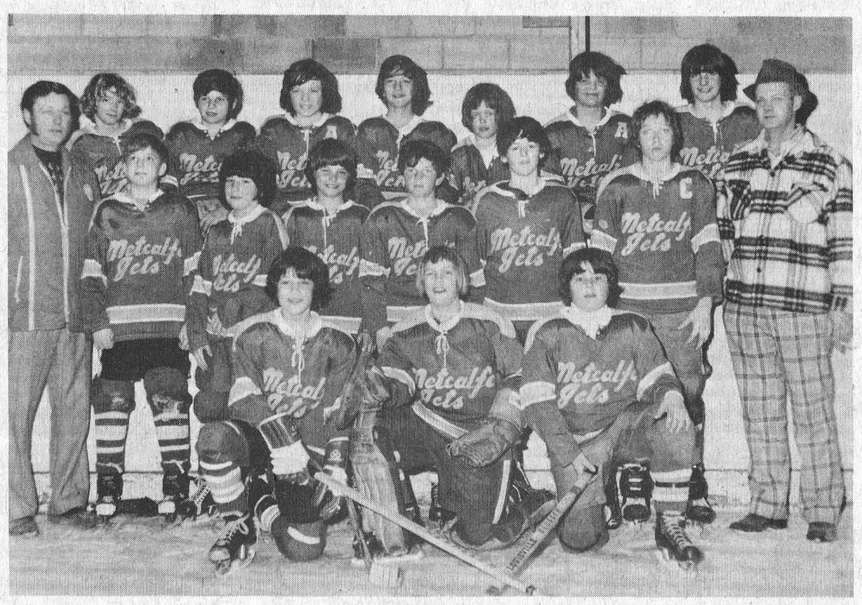

PEE WEE JETS



BANTAM JETS



MIDGET JETS



JUNIOR B JETS

Good Management *plus* Winning Teams *equals* SUCCESS

Metcalfe and District Lions Club has, for many years, considered Minor Hockey one of its major sports projects, and through a wide variety of money-making schemes has been able to keep the plan in operation.

Last spring, when the Citizen Shield winning Junior "B" team found itself without sponsors, the service club, by very special request, and after careful consideration, agreed to add this segment of hockey to their already bulging schedule.

Since Minor Hockey does not attract paying spectators it was hoped by extending the program to the Junior "B" level those paying to watch their favourites in action would also be helping the boys working their way up through the lower categories. It was noted, at that time, that some of the boys now starring on the Junior team had begun their careers in the Lions minor division. The thinking was that, having incorporated the Juniors in the plan, the ultimate goal of all youngsters would be to eventually qualify for the "Big" team.

Sports committee members Don McIntosh, Peter McCooeye, Bill McVey, Larry Corlyon, Les Robinson, Garry Shaver and Ed. Rowan all expressed the opinion that the success of the program more than justifies its continuation.

Committee members also were loud in their praise for the many non-members of the club who had given so generously of their time and talent during the hockey season.

Complete financial reports were not available since many details have not yet been completed, but Mr. Corlyon, reporting for the Minor division, submits the following:

Revenue:	Registrations	$1,200.00
Expenses:	Ice Rentals, etc.	$2,750.00
	Deficit	$1,550.00

"It is therefore obvious," says Mr. Corlyon, "that the club must subsidize the program to this extent."

Bill McVey, on the other hand, reports a very successful season for the Junior "B" team:

Revenue: Including gate receipts, 50-50 draw, and other money-raising schemes . . $7,877.38

Expenses: Including ice rentals, (before home ice was ready); league fees, referees, sticks and equipment, uniforms, transportation, advertising, O.D.H.A. play-off share of gates and jackets for the winning team $6,215.40

Profit — $1,661.98

"Our entire program proved very successful," says Mr. McIntosh, "but it must be remembered our Juniors enjoyed the revenue from three play-off series in our own league and two more while seeking another Citizen Shield." Mr. McIntosh points out that had the team been eliminated early the story would have had a less favourable ending.

"To-days fledgling" says Mr. McIntosh "could be to-morrow's Junior "B" star."

METCALFE and DISTRICT LIONS CLUB ANNUAL

WALK

SAT., MAY 12th

WALK ROUTE

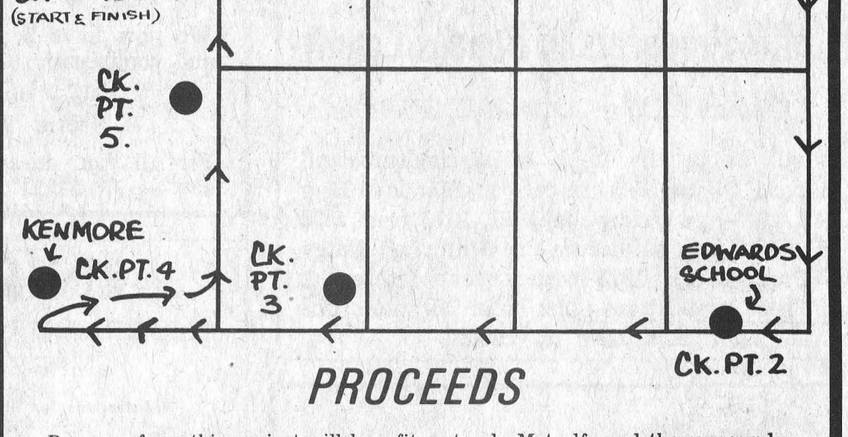

PROCEEDS

Revenue from this project will benefit, not only Metcalfe and the surrounding area, but, in fact, all of Osgoode Township and even residents beyond the township boundaries.

Plans are well on the way to convert the comparatively new public school building on Highway 31 into a Medical Centre which will house both a medical doctor and also a dentist. The present school (now closed) was erected only a few years ago to replace the familiar stone structure best known as "Blair's School" or "The Stone School."

Ideally located near the centre of the township, the centre will serve a rapidly expanding area and already the Lions Club has received letters of support from various organizations throughout the township.

It's a "WALK FOR HEALTH" — with the very obvious two-fold meaning. Walking is healthy exercise and the ultimate goal will assure a continuation of that good health.

BONUS FOR WALKERS — In addition to appropriate certificates, walkers who collect promptly could win a new Bike or Radio (one chance for every $10.00 collected by June 16th). (2 Bicycles and 10 Transistors will be given away).



Spring Fashion '73

Spring Fashion '73 was the predominant theme at the Dundas East 4-H Homemaking Club Achievement Day, held on April 28th in Chesterville. Garments made by each member during the project, "The Jacket Dress", were modelled by the girls at the afternoon program. A large number of guests were present.

Morewood 1 and 2 Clubs combined to present their fashion show, "Think Spring". Judy Crump was commentator. Sharon Hutchinson commented on dresses worn by Winchester #2 members as they walked through a flower-decorated arbor.

Four clubs presented exhibits on topics discussed during the project. Linda Holmes, Winchester #3, spoke on "Sewing With Man-Made Fibres". For Chesterville Club, Shauna Ferguson spoke on "From Fibre to Fabric", describing the processing of cotton. Fay Symonds, Elma Club, presented "Fibres: Natural vs. Man-made". "Sew to Save" was the topic given by Francine Van Hoof of Williamsburg Club. These clubs also modelled their garments.

During the morning, the 4-H members judged a class of dresses for general appearance, workmanship and suitability of materials. They also answered quizzes on the manufacturing of fabrics, sewing techniques, and care labelling symbols. Mrs. Mary Hudson, Lyn, Ontarco assisted during the day as visiting Home Economist.

A sincere thank you was expressed to all leaders and assistants, as well as sponsoring groups, for their support of the 4-H Homemaking Club program. The Fall project will be "Creative Block Printing" an interesting craft for all girls in the County. Prespective members must be 12 years old by September 1st, 1973.

Greetings were extended to the girls and guests by Mrs. Alfred Carkner, president of Dundas District Women's Institutes. Five awards were presented by Miss Lorraine Holding, Home Economist. For completion of six 4-H Homemaking Clubs, County Honours pins and certificates were presented to Laura and Linda Holmes, Beth McIntosh and Laurie McIntosh, all of Williamsburg Club. Linda Holmes of Winchester #3 Club received Provincial Honours for completing twelve projects.

The girls are shown in accompanying photo, left to right, Laura Holmes, Williamsburg; Beth McIntosh, Williamsburg; Linda Holmes, Winchester; Linda Holmes, Williamsburg; and Laurie McIntosh, Williamsburg.

Chesterville Record Photo

North Russell Women's Institute Elects Mrs. R. Morrow

Mrs. Richard Morrow was elected President of North Russell W.I. at the annual meeting held at the Institute home last week when twenty-two members answered roll call with payment of membership fees.

It was decided to ask for the Forum "Calorie Countdown" for this year and to give donations to the Russell Agricultural Society and Russell Horticulture Society.

An invitation to attend Metcalfe W.I. meeting on April 24th was read.

Annual reports were submitted showing a successful year during which there were 35 active members with 5 having perfect attendance.

Mrs. Keith Dugdale was chairman for the election and installation of officers which was as follows: Past president, Mrs. Eldon Paul; President, Mrs. Richard Morrow; 1st Vice-president, Mrs. Cuthbert Smith; 2nd Vice-president, Mrs. Ernest Burton; Secretary, Mrs. Morgan Johnston; Ass't Secretary, Mrs. Maynard Cherry; Treasurer, Mrs. Percy Graham; Branch Directors, Mrs. Eldon Paul, Mrs. Robert Boothe, Mrs. Harold Harten; District Director, Mrs. Keith Dugdale; Alternate, Mrs. Ernest Burton; Sick Committee, Mrs. Orton Harrison, Mrs. Chas. Hitsman, Mrs. George Hitsman; Nominating Committee, Mrs. Asa Sullivan, Mrs. Chester Cherry, Mrs. Eldon Paul; Auditors, Mrs. Gordon Magladry, Mrs. James Bertrand.

Standing Committee convenors elected are: Mrs. David Otto, Mrs. John Morrice, Mrs. Wm. Bass, Mrs. Carmen James, Mrs. B. Schroeder, Mrs. Ernest Hamilton, Mrs. Clelland Hamilton, Mrs. Gordon Magladry, Mrs. Chester Cherry, Mrs. Morgan Johnston, Mrs. Robert McCallum and Mrs. B. Schroeder.

Following the meeting a social hour was enjoyed with lunch served by the hostess, Mrs. Gordon Magladry assisted by Mrs. Antony Baas and Mrs. John Morrice.



774-2524

This Year-Any Year
INSURANCE
Your Best Investment



It Safeguards Your Family and Home

Times change and so should your insurance policies. Come, talk to us about updating.

SUMMERS Insurance Service
PHONE 774-2515 WINCHESTER

Vernon Anglican Church Women Keep Busy Weekly Schedule

Dinner Meeting

Members of Vernon A.C.W. were kept busy last week when following their regular meeting at the home of Mrs. Richard Sornsen on Thursday evening they staged their St. George's Day congregational dinner at Club 31 on Sunday.

Included among the special guests for the dinner were: Rev. and Mrs. Caldwell, Ottawa, Vernon Presbyterian Minister; Rev. Father M.A. Minvielle of St. Catherine's Church, Metcalfe; Rev. and Mrs. Dean Purdy of Lakefield (formerly of Metcalfe and Vernon); Rev. and Mrs. F. Tyrell, Winchester; Rev. and Mrs. Allan McGregor, Carleton Place (formerly of Metcalfe and Vernon). Rev. and Mrs. Foy of Manotick were unable to be present.

Rev. McGregor was guest speaker for the occasion.

Regular Meeting

The regular meeting the previous Thursday was chaired by president, Mrs. Frank Acres. Painting of the church roof was discussed and the unit was pleased to learn that Donald McDonald had kindly offered to do the job.

Many more articles were turned in for the bale and Mrs. Ivor Bath offered to assist with packing.

The chicken barbeque was also discussed but it was decided final plans would not be released till the next meeting.

Members were advised funds were dangerously low and to ease the situation it was agreed to conduct a bakeless bake sale with each member donating $5.00.

The president submitted a comprehensive report of the meeting she and Mrs. Bruce Acres had attended recently and an enjoyable lunch was served by Mrs. Sornsen and Mrs. Freeman Acres.

The next meeting will be at the home of Mrs. Norman Robinson.

ANNOUNCEMENT

KENNETH J. NAFTEL

BARRISTER AND SOLICITOR

400 Laurier Avenue West
Ottawa K1R 5C6
Telephone 232-7333

wishes to announce the opening of a branch office for the

Practice Of Law

in the Village of Metcalfe at the corner of Victoria & Albert Sts.

EFFECTIVE MAY 15, 1973

Office Hours: Tuesdays - 2 to 5 P.M.
Thursdays: 7 to 9 P.M.

SMITHS PHOTO STUDIO
62 Kyle Dr.
Ph. 543-2873
Morrisburg



For Special Occasions we have Special Gifts
DURANT'S
FLOWERS & GIFTS
Chesterville, Ph. 448-2060



PRIDE Specialized Hybrids have proven over and over again in this area their ability to produce corn crops of good standability, high shell out, and safe maturity, well suited to high population, narrow row planting.

Recommended for this area. R103 and 110.

Details and supplies from

John Geurkink
Brinston, Ont.
Telephone 652-4141



For All Your Garden And Lawn Needs See
GEGGIE'S
HOME HARDWARE

MTD Rotary Tillers

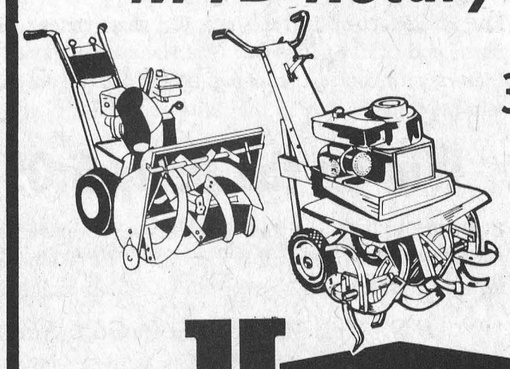

3½ H.P.—$139.99
4 H.P.—$184.88
5 H.P.—$199.88

GEGGIE'S
HOME HARDWARE
PH. 774-2700 WINCHESTER
VALUE - SERVICE - DEPENDABILITY

Westinghouse

TV-STEREO SHOW OF
STAR VALUES

Westinghouse 19" Portable
Family size 19" screen
Weighs only 30 pounds
Telescopic Antenna
Instant On



Star Value $149.95

Compare ✓ you'll buy Westinghouse

Westinghouse 25-Inch Colour Console

High Brightness Picture Tube, Furniture-styled Cabinet in walnut finish, automatic fine tuning. Electronically adjusts the signal for the best colour selection. Automatic colour system gives you automatic control of both colour intensity and tint.

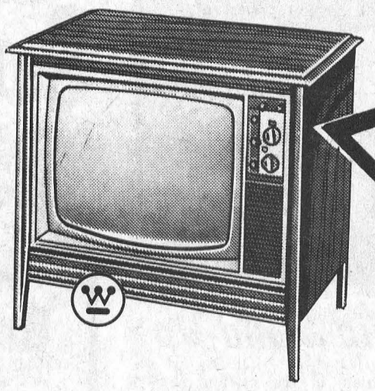

Star Value $529.95

You can be sure... if it's Westinghouse

THE SHERIDAN MODEL ST1012
A contemporary look in walnut veneer. Same features as San Marco, but with horizontal record storage and BSR C129D 4-speed automatic changer.



Star Value in Stereo
ST-1015. Solid state chassis, AM/FM, FM stereo radio with AFC and stereo indicator light. Control panel has easy to use rotary controls.

not exactly as illustrated

STAR VALUE $259.95

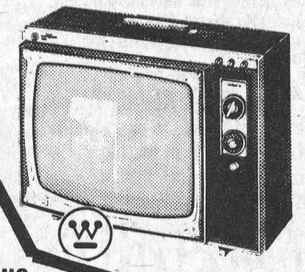

Star Value $399.95

19" COLOUR
CP1965. Westinghouse automatic colour system eliminates need for frequent manual adjustment to get and hold a true-to-life picture.

Modular Stereo Systems from 125.95
Radios - Toasters - Fry Pans
Kettles - Can Openers - Electric
Knives - Blenders

W. J. Porteous & Sons
VERNON LTD. 821-2276

GET HIP

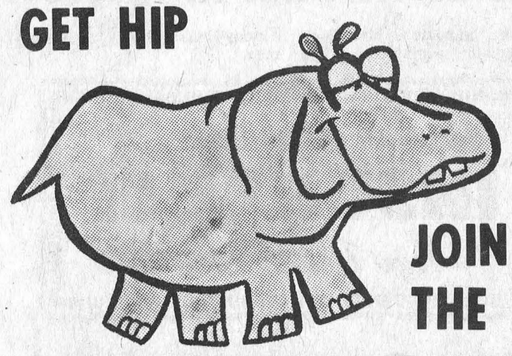

JOIN THE

WALK

The Winchester and District Lions Club Walk is

this saturday MAY 5th

STARTING FROM THE COMMUNITY PARK AT 8 A.M.

Area Fastball Leagues Plan May Start List Officers

Dundas Fastball League and South Carleton Fastball League have both held organizational meetings and both report starting dates the third week of May.

The Dundas League meeting was at Cardinal when Des Keyes was elected president and Al Levere named secretary-treasurer and statistician.

It is understood some rule changes were approved including lengthening of all games from 7 to 9 innings. Teams entered in the league are Kemptville, Domville, Brockville, Cardinal and Williamsburg with the distinct possibility that Ogdensburg will also have a team competing.

South Carleton

The South Carleton League meeting was at Metcalfe when Keith Russell was elected for his second term to the office of president. Joe Rowan was re-elected secretary-treasurer.

Neither Chesterville nor Manotick will have entries in the league this season but entries were received from Osgoode, North Gower, Munster, Russell, Metcalfe and Gloucester South (formerly Leitrim).

A limited number of minor changes in the resident rules were approved and Ottawa Umpires Association was again engaged to handle umpiring chores. Last season Munster captured both the Bracken and Lytle trophies.



PUBLIC NOTICE
To Mountain Residents and Sports Enthusiasts

The Mountain Township Recreation Commitee will be meeting on Sunday evening, May 6th, at 8:00 p.m. in the I.O.O.F. Hall, South Mountain. Anyone interested in a Softball Program for the coming season or initiating other summer programs please be in attendance.

1c Lynn Boyd, Secretary

ANNIVERSARY TURKEY DINNER AT IROQUOIS

The Annual Anniversary Turkey Dinner of Knox Presbyterian Church, Iroquois, will be held in the Church Hall, Wednesday, May 9th, with servings beginning at 5 p.m. and until all are served. Convened by the Knox Ladies,' Aid. Tickets are $2.00 for adults, $1.00 children (12 and under); Pre-school Free. 52-1c

WEDDING RECEPTION AT METCALFE

An evening Reception will be held in Metcalfe Community Centre on Saturday, May 5th, following the marriage of Sharon Irven and Mark Desjardins. Everyone welcome. Dancing 9 to 1. Refreshments. 52-1c

ORMOND BAPTIST CHURCH ANNIVERSARY SERVICES

Ormond Baptist Church Anniversary Services, Sunday, May 6, at 11 a.m. and 7:45 p.m. Guest speaker, Rev. R. Costerus, Ottawa. Special music at both services. Everyone welcome. 1c

HOSPITAL AUXILIARY MEETING MAY 10th

Thursday, May 10th is the date for the next Winchester District Memorial Hospital Auxiliary meeting, and, as usual, will be held in the Conference Room at 2:00 o'clock in the afternoon. Guest speaker Mrs. Mel Scott will bring a pertinent message, "Meals On Wheels." Ladies interested in the work of the auxiliary, whether presently members or not, are encouraged to attend this or any meeting of the Auxiliary. 1p

BACON 'N EGGS BREAKFAST AT SOUTH MOUNTAIN

St. Peter's Anglican Congregation in South Mountain will host a Bacon 'n Eggs Breakfast Party from 10 to 12 a.m. Sunday, May 6th at the Oddfellows' Hall. Adults $1.25. Public School, 75c. and little tykes are beautifully free. 1p

PLAN TO ATTEND!

Russell Legion "2nd Anniversary Dinner and Dance" on May 5th, 1973. $2.00 per person. Door Prizes. 52-1p

DUNDAS FEDERATION REGULAR MEETING

A regular meeting of the Dundas County Federation of Agriculture will be held the first Wednesday of every month at 8:00 p.m. in the Board Room of the Agriculture Office, Winchester, to discuss current business and topics of interest. Everyone welcome. 9tfc

25th ANNIVERSARY

Bill and June Armstrong, of Winchester, will celebrate their 25th Wedding Anniversary on Saturday, May 5th, 1973. A Public Reception will be held in the Winchester Baptist Church Hall. Friends and relatives may call between the hours of 7 and 10 p.m. 1p

MINOR HOCKEY NIGHT

Winchester and District Minor Hockey Night, Thursday, May 17th, at 7:30 p.m., Winchester Community Centre. All minor hockey players, coaches and parents are invited to attend. 1-2c

N.D.D.E.A. DINNER/DANCE

Mark the date! North Dundas Educational Association is sponsoring a Dinner/Dance in N. D. D. High School on Saturday evening, May 12th. Pot-luck Dinner will be served at 7:00 p.m. (ladies please bring casserole, salad or dessert). A business meeting will be held at 8:00 p.m. followed by dancing from 9:00 to 12:00. Ron Summers Orchestra in attendance. Admission charge for the Dance, $3.00 per couple. Dance tickets are available from Grant Edwards, Ted Wickers, Verla Graham and Muriel Milne. 1-2c

SPRING DANCE AT METCALFE

Sponsored by the Metcalfe Agricultural Society, Friday, May 11. Dancing to music by Glenn Cochrane, 9 p.m. to 1 a.m. Buffet Supper. Refreshments. Door Prize. Admittance by ticket only $2.50. 1c

INTERMEDIATE BALL PRACTICE

There will be a Practice Monday night, May 7th at the Winchester Ball Park at 6:30 p.m. for anyone wishing to try out for the Winchester Intermediates. Anyone interested please contact Lester Holmes or Bill Harper. 1p

KNOX CHURCH, IROQUOIS ANNIVERSARY SERVICES

The Rev. Earl F. Smith, B.A., Minister of Park Lawn Presbyterian Church in the Toronto suburb of Islington, will be the guest Minister at the 99th Anniversary of Knox Presbyterian Church, Iroquois, this Sunday, May 6th. A former pastor of First Presbyterian Church, Brockville, Mr. Smith is well-known for his speaking ability. The guest Ministry of Music for this commemorative occasion will be the Oxford Mills Girls' Double Trio, under the direction of Mrs. Keith Newans. Well-known throughout the Seaway Valley, this group will feature the trio singing of a younger group of girls, Debbie, Darlene and Diane Porter of Kemptville. Visitors from the Seaway Valley are cordially welcome to share in this Anniversary occasion. 1c

CARLTON SHOW BAND AT METCALFE

Sponsored by Metcalfe Recreational Association, in Metcalfe Community Centre, Friday, May 25th, 9 p.m. to 12 p.m. Refreshments available. Admission by ticket only, $2.50. Restricted to 18 years and over. 1c

25th WEDDING ANNIVERSARY

On the occasion of their 25th Wedding Anniversary, Mr. and Mrs. Stuart DeJong will be "At Home" to their friends and neighbours on Sunday, May 6th from 8 to 10 p.m. at their residence, R. R. 2, Chesterville. 1c

HULBERT BALL CLUB DANCE

Hulbert Ball Club will sponsor a Dance in South Mountain I. O. O. F. Hall, Friday evening, May 11th. Everyone welcome. Kenny Wise Orchestra. Admission $3.00 per couple. 1-2c

DINE OUT
CALL 774-2809
Sutton's
MAIN CORNER
COFFEE SHOP
WINCHESTER

Seaway Valley Regional Tourist Council

You are invited to a . . .

TOURISM DINNER

Friday, May 4th, 7:30 p.m.

at the Torch Room Restaurant, Highway 2 West, Cornwall, Ontario

SPEAKER: Hon. Claude Bennett, Minister of Industry and Tourism

$5.00 per person

For reservations call

Seaway Valley Regional Tourist Council
Cornwall, Ontario. Tel. 932-7855

WILLIAMSBURG
SPORT SHOP
Main Street
Williamsburg, Ontario

Special Until Sat., May 14th

- Aluminum Bats, *Reg. 12.95* 8.75
- Adidas, Bauer, Wilson Ball Spikes
- Adirondack Bats
- D & R and Cooper Gloves — 7.50-52.00
- Adidas Training Shoes
- Spalding Fastballs
- Spalding, Campbell, Wilson Golf Equip't.
- Team Jackets - Uniforms - Crests
- Tennis, Badminton, Fishing, and Archery Equipment.
- Trophies in stock

MAY SPECIAL
Free Round of Golf at Cedar Glen Golf Course with minimum purchase of $10.00

FAMILY STYLE ENTERTAINMENT
Winchester
DOORS OPEN 7:00 P.M. CONTINUOUS FROM 7:30

Thurs., Fri., Sat. *May 3-4-5*

"BUTTERFLIES ARE FREE"

Starring Goldie Hawn and Eileen Heckart

A Wonderful Love Story

Recommended as ADULT ENTERTAINMENT

Mon., Tues., Wed. *May 7-8-9*

"PORTNOY'S COMPLAINT"

Starring Richard Benjamin and Karen Black

ADMITTANCE RESTRICTED TO PERSONS 18 YEARS OF AGE OR OVER

Read the Book, see the Picture and know what troubled Portnoy

WRESTLING

Whipper Watson JR. VS THE Arab Terrorist



MIDGETS

LADY WRESTLERS

TAG TEAM BOUT

Chief White Eagle
Danny Little Hawk
VS
The Masked Maulers

Humphery 520 Lbs. VS 2 Men

MORRISBURG ARENA Thurs. May 10 8:30 P.M.



Snowmobile Club Wind-Up

Members of Hulbert Snowmobile Club staged a wind-up party and the season was so successful financially that it was agreed to purchase new jackets for all 61 members.

The social event proved an ideal way to end the season and during the evening Mrs. Linda Buma was chosen 'Snowbird Queen' and will preside over activities in the coming season.

Named also were a 'Sportswoman' and 'Sportsman' and the honours went to Cecile Lalonde and Paul Lalonde.

An enjoyable lunch was served following the evening of dancing.

Left to right in accompanying photo are Cecile, Linda and Paul with their awards.

Great New Low-Priced Tractor

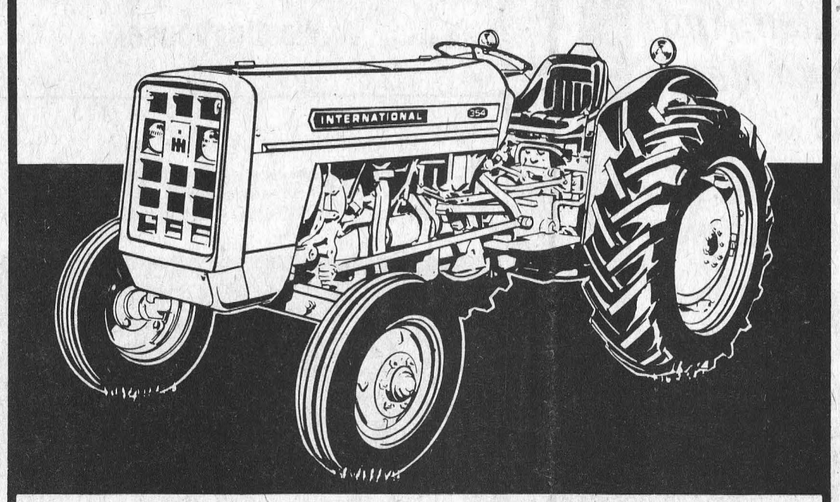

32 HP* INTERNATIONAL® 354

- Choice—husky gas or diesel engines—both 144 cu. in.
- 8 fwd—2 rev speeds
- Dry type air cleaner
- 6½ in. disc brakes
- 3-point hitch with draft and position control
- Constant running PTO
- Safety starting
- 12-volt system—12 gallon fuel tank
- Underslung muffler. "New look" IH styling.

One Day FREE Demonstration

*Mfr. est. max. PTO. All the above are standard. Only options are auxiliary valves, vertical muffler, power steering, protective frame. See the new low cost 354, now.

CARL-DON Equipment Limited

Mountain Ph. 989-2049 Chesterville Ph. 448-2166

Grand Opening

FRIDAY MAY 11th

COLONIAL Drive-In Theatre

Show starts at dusk

kids under 12 free Always a colour cartoon

INGLESIDE - ONTARIO

OPPOSITE INGLESIDE ENTRANCE TO LONG SAULT PARKWAY

"THE GODFATHER"

and

"PLAY IT AGAIN, SAM"

Fri, Sat., Sun. only May 11, 12, 13

Don't Gamble

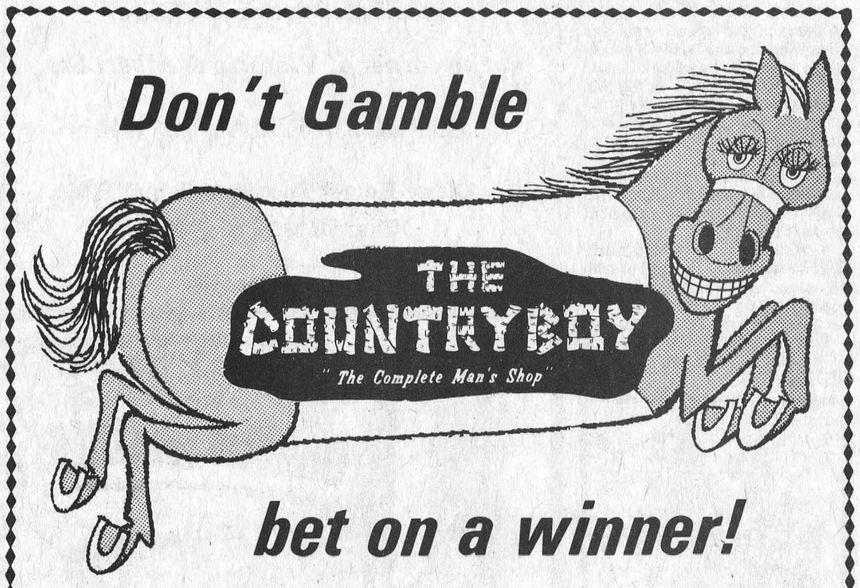

bet on a winner!

There are losers. There are winners and what separates them is that thin thread of quality and service. At the Country Boy we only carry thoroughbred fashions. Our stable is stocked with the finest fabrics money can buy, and cut with class into winning style.

Stay lengths ahead with our latest champions . . .

The Hickok co-ordinates sired for easy victory. Plaid Baggies, Torrez Shirts and Craft Sportswear. The Houndstooth sired by Post time. Assorted Blazers with contrast stitching. For the latest in quality, style and service, join the Country Boy in the Winner's Circle.

Win on the Daily 5:05 Special

Every day at 5:05 p.m. an article with a proven record and valued anywhere from $7.00 to $15.00 will be placed in the Winner's Circle in the window for sale at $5.05. A new entry to be posted each day.

P.S. Yes We Do Sell Golf Shoes By Greb.

THE COUNTRY BOY
"The Complete Man's Shop"

WINCHESTER Press

Second Section
Volume Eighty-Six
Thursday, May 3rd, 1973

WORKMAN BROTHERS, Publishers

Established in the year 1888
Published Wednesday Afternoon
Dated Thursday
Subscription Rates: $5.00 per year in Canada; $7.00 per year in the U. S. A.; payable in advance.

CNA "Award Winning Newspaper"

Member of Canadian Community Newspapers Association and the Ontario Weekly Newspapers Association

Guaranteed Circulation Over 4,000

Advertising Rates On Request

"Second Class Mail Registration Number 1555"

EDITORIALS . . . *the way we see it!*

Our Flag

It's only an old piece of bunting,
It's only an old coloured rag,
Yet, thousands have fought for its honour,
And suffered and died for the flag.

Age has not dimmed the memory to such an extent that we do not have crystal clear recollections of Public School days — and teacher Ralph Dillabough — and memory work.

We beg to be forgiven if the above lines are not exactly correct, but then, we distinctly recall Ralph was never that hard to get along with.

Most older readers will agree at Public School age the flag really didn't have that much significance, but commanded more and more respect as the years rolled by. Something they didn't teach at Public School level in those days, nor at High School a few years later, was flag etiquette, and we wonder if the situation has improved in our ultra-modern educational systems of to-day.

Admittedly we were not aware of the importance of Flag Etiquette till a few years ago when attending a Chamber of Commerce dinner here at Winchester. For that particular occasion both the Canadian and American flags were displayed, and the late Harry Flora called us aside to ask if we had noted the glaring error in the placing of the two flags.

"Always remember," said our good friend, "when the national flag is flown along with a second flag, the maple leaf flag occupies the staff on the left, from the viewpoint of the audience facing the flags." "Remember, too," said Harry, "that the two flags should be flown side by side and at the same height and they should also be of the same size."

June 26th to July 2nd this year is being set aside as "CANADA WEEK" and although Mr. Flora died in 1970, we know he'd be pleased to have us outline a few other facts that were so familiar to him but often considered irrelevant by many.

1. When more than one flag is flown and it is impossible to hoist or lower them at the same time, the Canadian flag should be hoisted first and lowered last.

2. Territorial flags flown together — for example, the flag of another country or a provincial flag along with the Canadian flag — should be flown on separate staffs. They should be of approximately the same size and flown at the same height.

3. Non-territorial flags (for example Centennial flags) may be flown beneath the national flag when physical arrangements make it impossible for them to be flown separately. But no flag, banner or pennant should be flown above the Canadian flag.

4. If a flag is displayed flat against a wall, it is normally hung horizontally or vertically. If the national flag is displayed vertically, the top point of the maple leaf should be to the left and the stem to the right as seen by spectators.

5. If the national flag is displayed on a staff placed on a platform, stage or dias, it should be to the right of the speaker. It should not be used to cover the speaker's table or draped in front of the platform, nor should it be allowed to touch the floor. If displayed flat against the wall at the back of the platform, the flag should be above and behind the speaker.

Let us all remember that as Canada Week approaches there are many men like the late Harry Flora who have tremendous respect for the flag and shudder to think how many are not familiar with "Flag Etiquette."

We hope all teachers are planning special classes to help familiarize young Canadians with the high esteem in which our flag has been held through so many generations, and at the same time, teach the proper methods of displaying our national emblem.

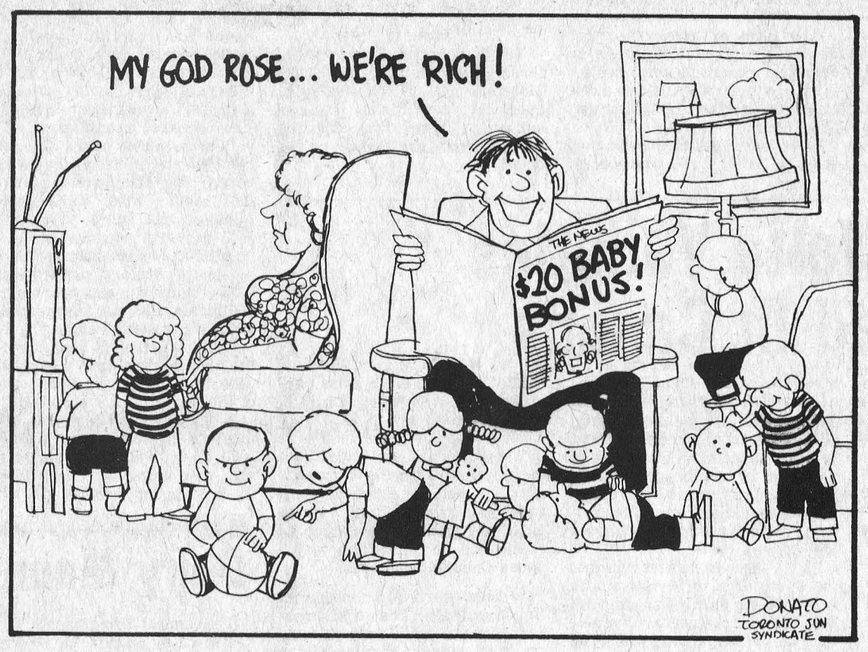

Time For Meditation

Adoration And Inspiration

by Rev. Gordon C. Smyth



The opening two chapters of the Book of Ezekiel describe in picturesque language attitudes of mind that occur in the experience of religion. The first is the attitude of adoration; the second is the attitude of inspiration.

First a person bows in worship before the glory of the Lord; then God says, "Stand upon your feet, and I will speak with you." First there is prostration, receptivity, prayer; then there is expectancy, alertness, obedience. First the eyes are closed before the splendor of God; then the eyes are opened to do God's will. The passage is a picture of the complete religious life.

Many people fancy that religious duty is fulfilled in kneeling to pray or receive communion. They go to church and participate in worship. They return home with an impression that their religion is taken care of for another week. The prophet Ezekiel did not depreciate forms of worship. If he had not bowed before the vision of God, he would not have heard the message, "Stand upon your feet."

Many people fancy, on the other hand, that religion is completely expressed in conduct. "To work is to pray," they say. "Why waste time in worship when we need our beds for a rest or the golf course for a change to equip us for what has to be done?" Here also the prophet's example recognizes truth. If he had not stood upon his feet to undertake a challenging mission to the nation, the vision would have been in vain.

But in this ancient picture the full disclosure of God to man is made only when adoration prepares for inspiration and worship quickens the conscience. Revelation needs readiness. Opportunities are preceded by visions. Service is uplifted by worship. David S.H. MacDonald, a Tory, and T.C. Douglas, a Socialist, may often clash in debate in the House of Commons. But, as clergymen, they are in pulpits most Sundays proclaiming the same Lord who motivates them to serve him differently on week icular convictions.

An individual enters church, consciously weak and seeking guidance. He bows before the glory of the Lord. In an act of homage he is raised for action. A voice says, as in a mystery, "Son of man, stand upon your feet, and I will speak with you." In a call to worship he responded to what is deepest inside the human soul. Now he is ready for some such commissioning as the People's Service Book includes.

The one that personally stirs me most of all is as follows, "Christ within you, the hope of glory to come. Go into the world with a daring and tender love. The world is waiting. Go in peace. And all that you do, do it for love, and by the Spirit of Jesus who is the Lord."

BILL SMILEY WRITES

It's Tax Time And Bill's Angry

People will put up with almost anything, as long as they are left in peace. They'll take an incredible amount of being pushed around without doing more than grumble. But there comes a point when all the frustrations, the cheatings, the bullying, merge under some catalyst and the great public heart boils over with rage and humiliation.

When it does, heads roll. This is just a little advance notice to some of our various governments, so that any of their mandarins who want to take to the hills on the day of reckoning can get their bags packed and pick out the particular hills they want to take to.

In the French Revolution, the Bastille was the symbol of authority and repression. The people stormed it and took it. The American Revolution, or The War of Independence, as our friends to the south prefer, also began with a symbol — chests of tea. A large number of these were dumped into Boston harbour in a protest that has resulted in the peculiar way in which the people of Boston have spoken ever since.

In both cases, the revolutions were produced by the same basic factor — excessive taxation. In the case of the French, the taxation produced extreme poverty and hunger. With the Yanks, it produced violent anger.

In the one case, the result was the loss of a head for a great many people who had the same quantity of brains before the operation as they had after it. In the other, the result was the loss of a half-continent of incredible riches.

Both events in history brought their advantages, of course. Without the French effort, which spawned Napoleon, we wouldn't have had the Napoleonic Wars and the Retreat from Moscow, and where would our history teachers be?

Without the American Revolution, western culture would have been infinitely poorer. What other nation would have had the initiative and gumption to develop such monumental human achievements as Hollywood and the hamburger?

You may think this excursion into history has no point. But the more discerning readers of this column know that Smiley is getting somewhere, in his own laborious way. And the most discerning readers are chuckling, "I'll bet he just made out his income tax."

The latter are right, of course. And as I sat there, surrounded by papers, sick at heart when I realized what a puny amount a year of hard labour had produced, I had only one thought: "When is the great Canadian Revolution going to start?"

Then came other thoughts. What symbol shall we attack? Do they need anyone to lead the attacks on the barricades? Which of the dastards will I personally gun down?

I have news for those in power. I'm not kidding. If you don't get it with bullets, you'll get it with ballots. You can rub our faces in it only so long, and then the hand that robs the cradle, along with everything else that can be robbed, is going to be bitten. To the bone.

Our national Liberal party, supreme in its power, arrogance and scorn, should have learned a lesson. It is still bleeding.

In province after province, the people have had their say, and have tossed out the old guard. Ontario is one of the few that have survived.

Here's a prediction. Check it later. I've never been wrong. Premier William Davis, the most unimpressive politician I've ever heard, and that ranks from deputy-reeves up, is in for a big fat fall, along with his party.

Why? It's obvious, from the recent Ontario budget. The party has lost touch with reality. And that's death in politics.

An example? The tax on energy sources. It's not going to hurt me. I can afford it. It's not going to hurt anybody except all those people who can already barely meet their fuel and electricity bills.

Tax the luxuries. Whack it on cigarettes and liquor and fur coats and there'll be some grumbling. But stick a tax on light and heat, necessities in this climate, and you are accepting the political kiss of death. We shall not forget, at election time.

It's the most stupid single tax that I have ever encountered, and that is a big statement. It hits the little guy, the elderly, those on welfare, and everybody else who is scrimping to make ends meet.

EPILOGUE: My wife asked me, as I paced a hole in the rug, grinding my teeth: "What do we get for all this income tax we pay?"

It was a typical woman's question, right on the nose. For the life of me, I couldn't give her an answer that made sense. "Well, there's the Armed Forces." Protecting us against Iceland. "Uh, there are the salaries and offices and staff of parliament." Producing more taxes. "And, uh, you know, welfare and uh, icebreakers and uh, royal commissions and uh, well, stuff like that."

Aux barricades, mes camarades!



Letters to the Editor

April 30, 1973

The Editor,
The Winchester Press,
Winchester, Ontario.

Re: Seventh Column

Dear Sir:

On the subject of the consequences if the South Nation River Authority proposals become reality!

As a farmer and taxpayer in Matilda Township, which is also involved in this project of preventing summer flooding on the South Nation, west of Chesterville I see the project this way.

It is not completed, farming in this area and all along the watershed is being jeopardized because of poor drainage and constant flooding. Your column mentions summer flooding occurs once in ten years, but there has been in this area three out of the last five years in which summer flooding has caused considerable damage resulting in losses much greater than the proposed cost of the project to each township involved.

Yours truly,
Norman Tinkler

The Seventh Column

The weatherman threw a mean curve last Saturday and as a result the walkathon had to be postponed. The week's delay, however, should prove no obstacle and may in fact be a blessing in disguise. Not only does it give walkers a little more time to pick up additional pledges but also allows our Reeve another week of training. If you haven't already shown your confidence in "Wally" with a generous pledge why not drop in at the popular corner store and add your name to the rapidly expanding list.

Although there were flurries of snow on Sunday it must be conceded the maple syrup season is over and we understand there were some very productive days. Among the most efficient producers in this area are the experienced men who operate at Upper Canada Village and every Spring lovers of that age-old delicacy "Maple Syrup and Pancakes" travel for miles to enjoy the combination that is about as Canadiana as you can get. One such patron, Father Frank O'Connor, Morrisburg Parish Priest, was more than a little disappointed this year, however, and said so in his weekly parish bulletin. The Reverend gentleman suggested to his flock that three dried-up pancakes on a paper plate (without butter) to be eaten with plastic cutlery was indeed no bargain at $1.20. "At 40 cents a pancake," he wrote, "the government is 'tapping' you." So concerned was the local priest that his alert mind suddenly went poetic and he concluded his scathing criticism with these lines:

Sugar is sweet and syrup is nice,

But at 40 cents a pancake,

Thanks, no dice."

This year the Yukon is celebrating the 75th anniversary of the Klondike Gold Rush with a birthday cake measuring 64 feet in diameter. It will have 75 candles and a replica of the paddle-wheeler "Keno" on the top. Too bad Robert Service couldn't have lived to pen just a few more lines on this very special occasion. The pageantry and the revelry of the celebration would surely be in sharp contrast to the Yukon the poet saw when he wrote:

Little of joy or mirth, little of ease I sing;
Sagas of men of earth, humanly suffering;
Such as you all have done; savagely faring forth,
Sons of the midnight sun, argonauts of the North.

Having prognosticated the Stanley Cup quarter-finals and semi-finals with our usual uncanny accuracy we feel it only fair to let our betting friends continue reaping the juicy harvest. Montreal Canadiens will add another jewel to their already glittering crown by capturing the giant Stanley trophy in six games. Thanks for the generous gesture, but sorry — the management doesn't allow tips.

Metcalfe curlers wound up the season in a blaze of glory last Saturday night with a bang-up banquet and dance. Although presentation of trophies proved highly interesting the real highlight of the evening was when someone remembered the club's most eligible bachelor was celebrating a birthday. Judging by the female stampede following the MC's announcement that kisses would be accepted in lieu of gifts, we'd say the poor chap's days of freedom are numbered.

Psychiatrists have scientific ways of describing why there are always those who find some sort of twisted enjoyment in acts of vandalism. Lately Winchester has been spared this type of wanton stupidity and we suggest much credit for such an envious state of affairs is due to our friendly, yet alert, and if need be, stern O.P.P. personnel. Maybe those who direct the administration over at Metcalfe should consider encouraging a Police officer to make his home in the Village. It is doubtful if any little town does more to encourage youth participation and yet, despite the efforts of church groups, community organizations and the service club, vandals continue their senseless acts of destruction. Unfortunately the actions of a few lame-brained idiots tend to turn society against all young people despite the fact the great majority are fine, upright citizens.

Well, it won't be this year and you can bet on that!" This was the opinion of a local businesman recently when the by-pass, over-pass situation came up for lunch-time discussion. Like the interested ratepayer there are many who share a similar feeling. This corner has confidence in both the provincal and federal governments, however, and since we have ten cents to squander we'll bet traffic will be by-passing Winchester before the snow flies. Any takers?

THREE POINTS

Bank Of Montreal Unveils Program To Assist Farmers

The Bank of Montreal today announced a three-point program designed to serve the needs of Canadian farmers.

C.F. MacNaughton, senior vice-president in charge of the Manitoba-Saskatchewan Division, said the program will include:

* Agri-Credit Plan - to provide farmers with larger loans at longer terms.

* Farm Creditor Life Insurance - a service now offered by several other banks, but the Bank of Montreal's plan offers substantially lower insurance rates to younger farmers.

* Tax Accounting System - a simple and inexpensive computerized system designed to assist farmers in preparing their income tax returns.

Firstbank Agri-Services, will be available on April 30th in the four Western provinces and in Ontario on June 1st. The Farm Creditor Life Insurance service and credit services will be introduced into Quebec and the Maritimes also on June 1st.

Firstbank Agri-Services takes into account the different financial needs of the various farm enterprises says a Bank official. For example, the farmer with a dairy herd has differing requirements from a farmer engaged in beef cattle production. In all, eight different plans will be available for eight farm enterprises.

On the lending side, the Bank of Montreal will offer under its new Agri-Credit Plan larger loans for a 10-year term - - double the term available from most chartered banks at present and at a guaranteed rate which will remain firm during the term of the loan. The Agri-Credit loan may be used to buy land, equipment, beef or dairy cattle for any other worthwhile purpose associated with a farm operation including debt consolidation. Rates will be competitive.

A special service called Farm Creditor Life Insurance is available at the Bank of Montreal and offers to farmers and ranchers life insurance at group rates.

As an additional service available through this program the Bank of Montreal will be the first Chartered Bank to offer a service of the Canadian Farm Management Date System or CanFarm to its farm clients. CanFarm which was started in 1965, is a nationwide, computerized farm record system deisgned to help farmers with major business decisions by making it easier for them to obtain and analyze the information they need, when they need it.

The Bank will offer "TaxPak" as the third part of the Agri-Services program, enabling its farm customers to obtain a detailed tax accounting system for $30 a year.

"Our investigation showed that about 80 per cent of farmers don't have an adequate accounting system, and they now need better services in this area particularly in ligh of recent changes in Canadian tax laws" said the bank official.

TaxPak will be available through any branch of the Bank of Montreal. All information will be kept strictly confidential - the only people with access to information will be the client and his local branch manager.

To complement the above three-point program, the Bank of Montreal will be expanding its agrologist services to its farm customers, providing financial management assistance on request.

New Alfalfa Varieties Licensed In Canada

It takes many years of continuous research to find better and more productive strains of alfalfa that will meet Ontario's production requirements. Research scientists from the Canada Department of Agriculture and the Ontario Ministry of Agriculture and Food conduct alfalfa strain trials at seven locations across the province, collecting field data on yield, bacterial wilt resistance, and information on fall dormancy. This data is assessed by the forage subcommittee of the Ontario Field Crops Recommendation Committee before varieties can be approved for Ontario.

This process has resulted in the licensing of three new alfalfa varieties for sale in Canada, says B.E. Twamley, a research scientist in the Department of Crop Science, University of Guelph. These are Angus, Algonquin, and Weevlchek. Angus and Algonquin, developed at the Ottawa research station, are winter-hardy and resistant to bacterial wilt. However, with the exception of Weevlchek, seed is not available for commercial planting as yet. Farmers can expect seed to be available soon, since these varieties are in the early stage of seed increase.

Weevlchek is an American-developed strain with wilt resistance. It matures about the same time as Iroquois and Vernal. However, there is no data on its resistance to the alfalfa weevil under Ontario conditions.

A fourth variety, Chimo (formerly Superstan), is also an American variety with maturity and potential yield comparable to Saranac. To date, sufficient information on its resistance to bacterial wilt has not been recorded, so it has not been placed on the recommended list.

Research on new varieties is continuing and will provide alfalfa strains with improved wilt resistance and increased yields.

4-H Clubs Elect Officers

Barry Booth Russell President

Russell 4-H Club, at the first meeting of the new season, elected Barry Booth as the new president.

Other officers elected were 1st Vice-president, Jim Campbell; 2nd Vice-president, Andre Heymans; Secretray-treasurer, Brad Sullivan and Press Reporter, Lorraine Eadie.

Twenty-three members were present including eight joining for the first time and club leaders are Barry Carscadden and Lois James.

The group met again at the United Church when guest speaker, Jack James, presented an informative message on 4-H and Junior Farmer activities.

Larry Allen Heads Vet Club

The Dundas Veterinary Club held it's organizational meeting on Tuesday, April 24th at the Boardroom of the Agricultural Office in Winchester.

Elected as president was Larry Allen, with Nora Fawcett as vice-president, Bill Havekes as Secretary, and Dianne Baker as Press Reporter. Club leaders are Dr. Brian Kennedy and Keyes Smith both of Chesterville.

The first meeting will be held at the farm of Klaas Leyenaar, Winchester Springs on May 16th at 8:00 p.m.

Farmers Pleased With Tax Decision Says OFA President

"Deciding not to apply the seven per cent energy tax earns Ontario treasurer John White the compliments of farmers," says Gordon Hill, President, Ontario Federation of Agriculture. Hill is a white bean and hog farmer from Varna in Huron county.

"The tax would have brought hardship to many farmers. More seriously, it would have set a dangerous precedent by starting to tax food production. When so many are concerned about rising food prices, any increase in production costs must be avoided.

"Fortunately, when the facts were brought to Mr. White's attention by the Federation and others, he recognized the harm the tax would bring. It takes a strong character to reverse a political stand that has been brought before the public. By withdrawing the tax, Mr. White proves that he is strong, and responsive to taxpayers. There should be more politicians with this quality."

Hill adds, "As amended, the budget now provides an attractive package for farmers. It assists in the transfer of family farms to the next generation. Of even greater importance, it also eases the inequitous burden of property tax on farmers. This tax concession will be evident each year in higher net farm incomes.

FARM NEWS

Two Booklets Clarify Facts About Pollution

Two booklets - A Pollution Primer and The Environment Needs You - have been published by the federal Department of the Environment to help clear up misconceptions about pollution, and what Canadians can do to help. They are free on request.

"People have heard so many theories and technical terms recently that many are unsure of the facts", said Environment Minister Jack Davis. "The booklets describe various kinds of pollution, explain such terms as biosphere, ecology, particulates, CO2 barrier, and persistent chemicals, and make suggestions about citizen involvement".

Well illustrated and concise, the publications will be easily understood by people in all walks of life.

A Pollution Primer explains nature's systems, how poisons build up in food chains, how lakes age, how water is constantly on the move - up into the sky and back to earth, the sources and effects of various kinds of pollution. It also explains federal-provincial responsibilities and lists sources of additional information.

The Environment Needs You shows how concerned citizens can get involved, and provides practical suggestions: 11 ways to fight air pollution, 10 steps to help preserve water quality, 10 hints on solid waste, and seven ways of controlling noise.

Mr. Davis said that Environment Canada is preparing an even more detailed guide for citizens groups who want to get deeply involved in the solution of environmental quality problems.

Copies of A Pollution Primer and The Environment Needs You are available free of charge from the Enquiry Centre, Information Branch, environment Canada, Ottawa, K1A 0H3, telephone (819) 997-2138.

Rural Learning Assoc. Conference At KCAT

"Reviving Rural Communities" will be the main theme of the Rural Learning Association Annual Meeting to be held Friday evening, May 25th, to Sunday noon, May 27th, at the Kemptville College of Agricultural Technology.

The R.L.A. is a lively, Ontario-wide group interested in evaluating and directing change in rural communities through seminars, folk schools, workshops and discussion groups. This is the first time for the Provincial Conference to be held in Eastern Ontario.

All persons interested, whether members or not, are invited to attend. Details of registration and program can be secured from Mrs. Beulah Cooke, Box 428, Kemptville, Ontario K0G 1J0.

BOWLING

AT SUTTON'S

Gay Twneties Mixed League

Marcel Soucie scored the high cross last week with a total of 735 while Nelson Jarvis registered the top single, 279. Closest competitors for the high cross were: Nelson Jarvis, 713; Marg Dalgleish, 639; Cliff Brogan, 612; Doris Goodwin, 590 and Mac Ferguson, 575.

Happy Gang

High scores in this league were registered by Muriel Levere, 542; Judy Fisher, 528; Irene Ouimet, 524; and Joan Van Bruggen, 514.

Glamour Girls

Wilma Ganter, rolling a 250 single and a cross of 665 led the field in this league. Those in the 'Over 500' class included: Mary Levere, 587; Joyce Angus, 578; Jean Sutton, 560; Marg Graves, 530; Marion Carkner, 529; Sheryl McLellan, 529; Sandra Tysick, 518; Elaine McLaren, 505.

Denzil Allen Top Bowler At S. Mountain

Denzil Allen combined singles of 229, 259 and 277 for a grand total of 765 to top all competition at South Mountain Bowling Lanes last week.

In the ladies division Donna Burley scored 678 to edge Ann Watson whose total was 645.

Others passing the '600' mark were: Bill Williams, 733; Jim Eagers, 612; Lyle Simzer, 632; Gerry St. Pierre, 627; Gary Richardson, 621; Kevin Boyd, 657; Gary Gates, 668; Jim Scott, 617; Wayne Kenney, 605.

Dairy Manufacturing Course Prizes Awarded At KCAT

The annual three month course in Dairy Manufacturing given each year at the Kemptville College of Agricultural Technology was concluded on April 5th. A dinner, tendered by the College, marked this event for the twenty-three students who attended. Mr. J.R. Jackson of Ottawa, president of the National Dairy Council of Canada, spoke to the group following the dinner. In addition to bringing greetings from the Council, Mr. Jackson described what he felt would be some of the important developments in dairying in the remaining years of this century. Dr. F.A. Stinson, principal of the College and O.R. Irvine, head of the Dairy Section, also spoke briefly extending best wishes to the class.

Mervyn Reynolds of Peterboro, the class president, received one of the proficiency prizes, as well as the Ontario Dairy Council award in butter and ice cream manufacture. The O.D.C. prize for general proficiency went to Ronald O. Neville of Ingleside, Ontario, who also received a number of other awards.

Winner of the Lawrason Trophy for best attitude to practical laboratory sessions as well as the O.D.C. prizes for high standing in cheese manufacture and market milk processing was Joseph O'Farrell of Apple Hill, Ontario.

Other students winning prizes for special merit in various subjects included Allan Bazilewich of Arborg, Manitoba; Paul Foley of Foxboro, Ontario; Lorne Gleeson of Thunder Bay, Ontario, Paul Smith of Eldorado, Ontario and Sean O'Duffy of Morrisburg, Ontario.



DON'T FORGET!

We now offer reasonably priced PIZZA

TRY... FLAVOR-CRISP CHICKEN

PRESSURE FRIED tender! delicious!

*Trademark

Country Kitchen Restaurant

WINCHESTER PH. 774-2417

Mr. MEND-N-FIT

WE'VE BEAUTIFUL FIXTURES THAT WILL SURPRISE, GIVE PLENTY OF COMFORT & PLEASING TO THE EYES"

Enjoy GOOD PLUMBING

C. A. HOLMES

Plumbing & Heating

Phone 774-2100

WINCHESTER

Sandy Mountain Camp Site



DAIRY BAR

opens for business May 5th Weekend

Located on Highway 43, 5 miles east of Kemptville



Just one more Feature at Sandy Mountain Camp Site

MORE TO COME!

HOMELITE® XL2 CHAIN SAW MAKES CUTTING TWICE-AS-EASY



- The twice-as-easy chain saw with Twin Trigger™ Dual Control System
- Lightweight, perfectly balanced, only 7.1 lbs. less bar and chain
- Powerful Homelite® Hemi-Head Engine
- Automatic Chain Oiler, standard equipment
- Quiet Softone™ Muffler

only $119.95 Complete with 12" bar & chain Suggested Retail Price

TM Trademark of Homelite, a division of Textron Inc.

R.H. Beckstead

Williamsburg

Tel 535-2103

HOMELITE

Grasses your problem?

NEW Ekko saves you money!



It costs money to use two herbicides. It saves money when you use one herbicide for both annual grasses and broadleaf weeds.

That's Ekko: one product in one package. Gives you outstanding control of annual grasses like foxtail.

Does a terrific job on annual broadleaf weeds. Convenient. Time saving. Effective.

If you grow corn for at least two years in a row and grasses are your problem then Ekko is made for you.

Ekko from Ciba-Geigy. Quality you can trust.

CIBA–GEIGY

Agrochemicals Division

*trademark registration pending. A329

FERTILIZER FERTILIZER FERTILIZER FERTILIZER FERTILIZER FERTILIZER

It's a question of

SUPPLY and DEMAND

DEMAND IS STRONG AND SUPPLY IS SHORT

No change is forseen in the near future

SO: CONTACT US NOW

And we will do our best to serve your needs

D. L. BERRY & SONS LTD.

PHONE 774-2522 WINCHESTER

Archbishop Plourde Visits Osgoode Township On Tuesday, May 8th

Archbishop J.A. Plourde of the Roman Catholic Diocese of Ottawa will visit Osgoode Township on May 8th spending time at various locations.

Hoping to meet as many people as possible the Archbishop plans to spend many hours at public receptions as well as visiting area schools.

His itinerary includes a visit to St. Leonard's School, Manotick at 9:30 in the morning and following a 'coffee break' with teachers at 10:30 he will proceed to St. Mary's School, South Gloucester arriving at approximately 11:00.

A very special Noon hour program has been planned when the Archbishop will enjoy a luncheon with Senior Citizens of all faiths at Greely Community Centre.

The next stop will be at St. Catherine's School, Metcalfe where he plans to arrive at 2:00 and at 3:30 he will be at Osgoode Twonship High School where he hopes to meet all students and teachers.

The Archbishop will dine at St. John's, on the old Prescott Road at 6:00 in the evening where he will be joined by members of the various parish councils.

Following Mass at South Gloucester at 8:00 p.m. everyone is invited to share the balance of the evening with the Reverend gentleman at a reception in the spacious auditorium at St. Mary's School.

Pleasant Valley

Mrs. Delmar Adams and daughter of Dixons Corners; Mrs. Ken Roberts and baby, Nicole Ann of Scarborough called on Mr. and Mrs. Ken Hunter this week.

Mr. and Mrs. David Gilmer spent Monday with Mr. and Mrs. Gerald Renkema, Brian and Richard of Brockville.

Mr. Rodney Gilmer of Guelph spent the weekend at his parents, Mr. and Mrs. Dwight Gilmer. He left on Sunday for the Maritimes for the summer.

Mr. Hilliard Gilmer called on his mother, Mrs. Mary Gilmer at the Memorial Hospital, Winchester on Sunday evening. he also attended the musical service at Winchester United Church. Mr. Preston Gilmer was in charge of the singing of the Young Peoples' Choir.

Mr. and Mrs. Delmar Adams of Dixon Corners were callers on Sunday of Mr. and Mrs. Earl Gilmer and Mr. and Mrs. David Gilmer.

Mr. Earl Gilmer is having a check-up at the Kingston Hos-Hospitaland Mr. Gordon Corker is going into the Civic Hospital. We wish them both well.

Mr. and Mrs. Gerald Renkema of Brockville spent Saturday night with their parents, Mr. and Mrs. David Gilmer.

Some of the friends and neighbours attended the 45th Wedding Anniversary in the I.O.O.F. South Mountain on Saturday night in honour of Mr. and Mrs. David Gilmer.

Mountain

Mrs. Eldon Stobo and daughter, Cheryl of Sudbury spent the past weekend with Mrs. Eva Workman.

Mrs. Arnold Norton and Miss Flossie Christie spent the past week with Mr. and Mrs. Gordon Rutherford at Perth.

Dick Christie, Miss Jane Hague and Clark Christie of Ottawa spent Sunday evening at the home of Mrs. Ivan Christie.

Mr. and Mrs. Carl Simms arrived home on Friday evening. after spending a few weeks in Florida. Mr. and Mrs. Bob Williams have returned to their home in Chesterville.

Recent Sunday guests of Mr. nad Mrs.Geo. Imrie were Mr. and Mrs. Jon Mates, Brockville, Mrs. and Mrs. Rae Imrie and family and Mr. and Mrs. Earl Roach and family.

Willard Bellinger is presently a patient in the Ottawa Civic Hospital. All wish him better health soon.

FACTORY AUTHORIZED
ELECTROHOME
SALE



On Canadian-Made Full Featured Electrohome Color TV Models While They Last

D. C. CASSELMAN
TV & APPLIANCES
Ph. 774-2801 Winchester, Ont.

WISEWAY
THE NEWEST FACE IN EMBRUN IS COMING SOON

COMPARE BOYD'S

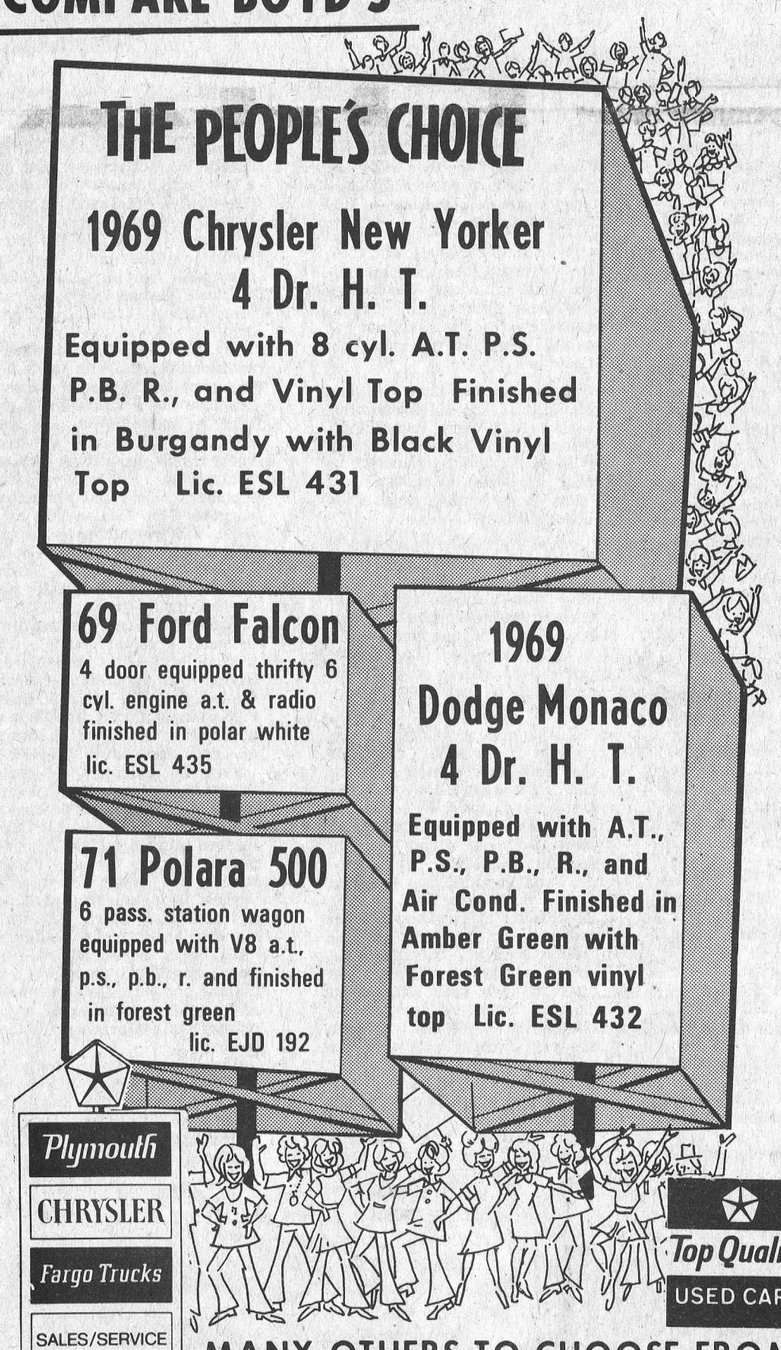

THE PEOPLE'S CHOICE
1969 Chrysler New Yorker 4 Dr. H. T.
Equipped with 8 cyl. A.T. P.S. P.B. R., and Vinyl Top Finished in Burgandy with Black Vinyl Top Lic. ESL 431

69 Ford Falcon
4 door equipped thrifty 6 cyl. engine a.t. & radio finished in polar white lic. ESL 435

1969 Dodge Monaco 4 Dr. H. T.
Equipped with A.T., P.S., P.B., R., and Air Cond. Finished in Amber Green with Forest Green vinyl top Lic. ESL 432

71 Polara 500
6 pass. station wagon equipped with V8 a.t., p.s., p.b., r. and finished in forest green lic. EJD 192

Plymouth
CHRYSLER
Fargo Trucks
SALES/SERVICE

Top Quality USED CARS

MANY OTHERS TO CHOOSE FROM

BOYD'S
COMPARE BOYD'S
Winchester Ontario
W. J. L. BOYD & SONS LTD. WINCHESTER - PHONE - OTTAWA 774-2520 236-6505

mowing

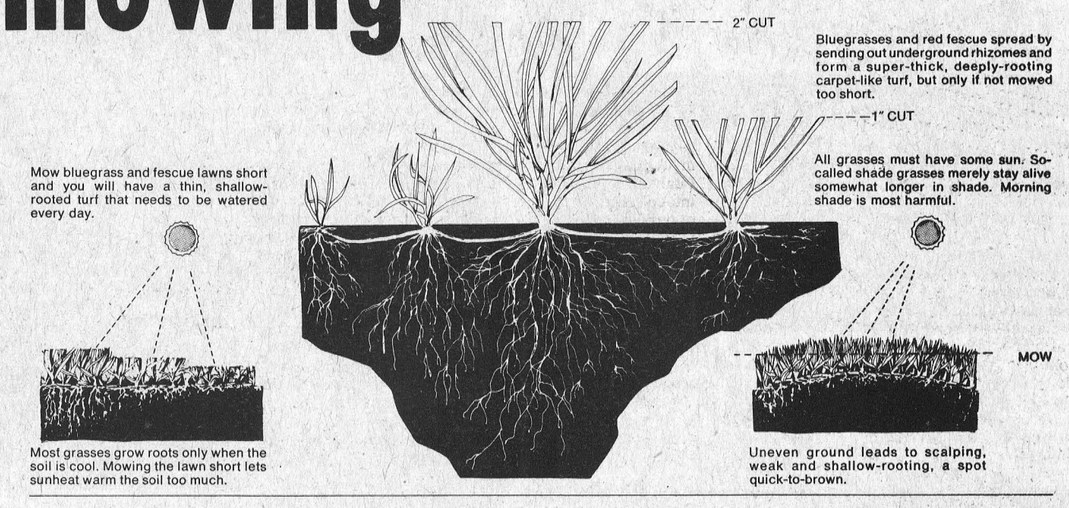

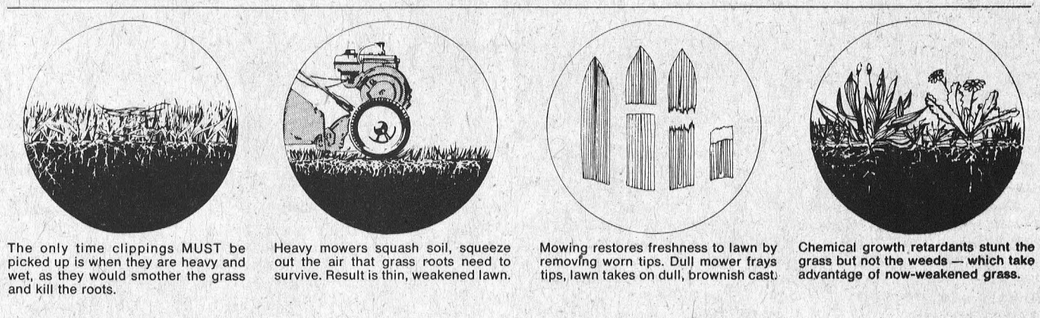

The only time clippings MUST be picked up is when they are heavy and wet, as they would smother the grass and kill the roots.

Heavy mowers squash soil, squeeze out the air that grass roots need to survive. Result is thin, weakened lawn.

Mowing restores freshness to lawn by removing worn tips. Dull mower frays tips, lawn takes on dull, brownish cast.

Chemical growth retardants stunt the grass but not the weeds — which take advantage of now-weakened grass.

Teaching your lawn to love you... mow often but not too close

The purpose of mowing is not merely to keep down unsightly growth, but rather to build up a vigorous, fine, strong grass. The secret in mowing is to keep the blades long enough to prevent the roots being starved, but short enough to be attractive to those passing-by your home. The height should not vary a great deal.

The greenskeeper's rule is to mow often, but not too closely. In this way excess leaf-growth is prevented, fertilizer loss curtailed and the menace of weeds, insects and coarse grass is reduced. The grass assumes a dwarf habit and the production of extra shoots is stimulated.

How many times should you mow a lawn — this neighbours depends on the type of lawn you want. If you want a golf course type of lawn then it should be mowed twice a week when the grass is vigorously growing in summer. Once a week is recommended in spring, autumn and under drought conditions.

If you mow your lawn just when you feel like it, and the grasses are actively growing producing a large quantity of leaf and you decide to "chop" it down, it will shock the grass and reduce its vigour. Make grass cutting a "ritual", your lawn will love you for it.

Let me recommend that you purchase a grass catcher to fit your lawnmower. Reason? It will catch the cut ends and will also prevent weed seeds, if there are any weeds growing, from being scattered throughout the lawn. The bag when filled can be emptied on the compost pile to be used in the garden when it's broken down and ready for use.

Vegetables

What tastes better than a freshly grown vegetable, especially when you've sown the seed, cultivated the rows, fertilized and watched the plants develop. They are easy to grow, cost less to produce than buying. Prepare the soil well prior to planting, if available a rota-tiller will work your soil up in fine shape for planting. The land should be well pulverized, free of clumps, clods, stones on the surface. Go over it once or twice with a rake to give a fine, even surface. Rolling is usually not necessary but may be done just before the final raking if it helps to get a good surface. Then before sowing your seed, make rows to accept the seed, and work in some Pink Vigoro to give the seeds an extra lift.

Crabgrass

Once this weed gets started, it is really the most difficult to control, but if you had this weed in your lawn last year, better use Vigoro Crabgrass Control, a pre-emergent control to prevent the seeds from germinating. Use it just as the lilacs are coming into bloom for the best control and use a spreader to apply it.

If you have any questions write to me, at Garden Information Centre, 165 University Avenue, Toronto 1, Ontario enclosing a stamped addressed envelope.

TALKING GARDENING with



'DOC' HARTNOLL

SHOP - COMPARE and SAVE
SEAWAY VALLEY PHARMACY
UNITED TO SAVE YOU $$$$$$$$$$
SALE OF SUPER BUYS

Coricidin D — For Colds 24's — Suggested Retail $2.19 — $1.29
Nice 'N Easy — Shampoo In Hair Color — Suggested Retail $2.75 — $1.77
Head And Shoulders — Shampoo Regular Size — Suggested Retail $1.35 — 99¢
Aspirin — 100's — Suggested Retail $1.12 — 63¢
Macleans — Toothpaste 150 ml. $1.69 Value — 89¢
Secret Super Dry — Antiperspirant 9 oz. — Suggested Retail $1.98 — $1.29
Maalox — Antacid 12 oz. — Suggested Retail $1.95 — 99¢
Listerine — Mouthwash 18 oz. — Suggested Retail $1.99 — $1.19
Contac C — 10's — Suggested Retail $1.59 — 99¢
Agarol — Laxative 16 oz. — Suggested Retail $1.69 — 99¢
Vick's Cough Syrup Formula 44 — Suggested Retail $2.49 — $1.77

We Reserve The Right To Limit Quantities
Sale Ends May 15, 1973

A Free Package Of Flower Seeds With Each Role Of Film Developed

AT THESE FOUR LOCATIONS

CHESTERVILLE 448-2492 Mon.-Tues.-Thurs. 9-6 Closed Wednesday Friday 9-9 Saturday 9-3
KEMPTVILLE 258-2557 Monday-Wednesday 9-6 Thursday-Friday 9-9 Saturday 9-6
MORRISBURG 543-2823 Monday to Thursday 9-6 Friday 9-9 Saturday 9-6
WINCHESTER 774-2633 Mon. & Wed. 9-6 Thurs. & Sat. 9-6 Tues. & Fri. 9-9

LANNIN LUMBER
"DO IT YOURSELF"
It's elementary my dear friend!



Primeau
pre-painted white hi-bak EVESTROUGHS
As Advertised On T.V.

ALWAYS COST LESS
And Are Easy To Install -
For Contractors And Handymen

NOW IN STOCK -
Gutter Nails, Ferrules, Centre Drops, Exterior Corners, Interior Corners, Left and Right Hand Ends, Down Pipe, Elbows, Extension Shoes and Wood & Brick Clips.

— ADVANTAGES —
1 — Primeau Hi-Back gutter prevents water from spilling over between wood and gutter.
2 — No slip-joints necessary.
3 — The ferrule holds nail.
4 — It is not necessary to nail in joists.
5 — Outside and inside corners: same material as gutter.
6 — Rectangular down pipes.
7 — Screw hole in pipe hook.
8 — Primeau Shingle drip protects edge of roof.

— Always a BUY at a PAL yard —

H. S. Lannin Ltd.
RETAILERS
Lumber and Building Supplies — Building Contractors
Phone 774-2830 or 774-2831 WINCHESTER

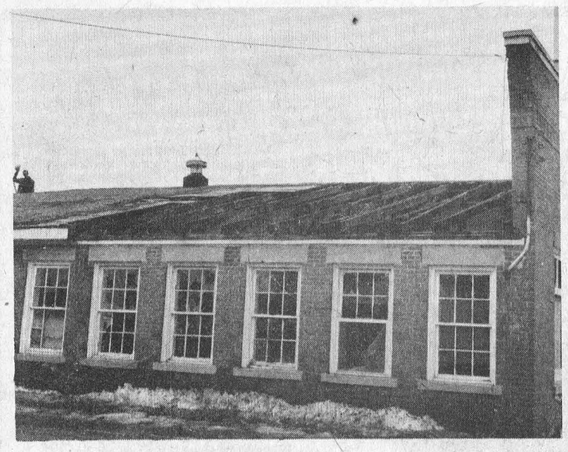





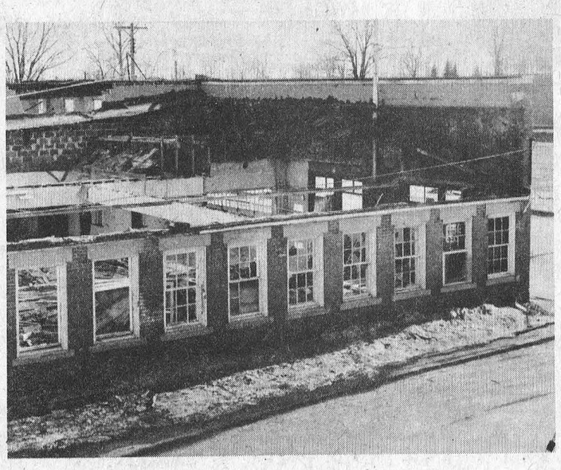







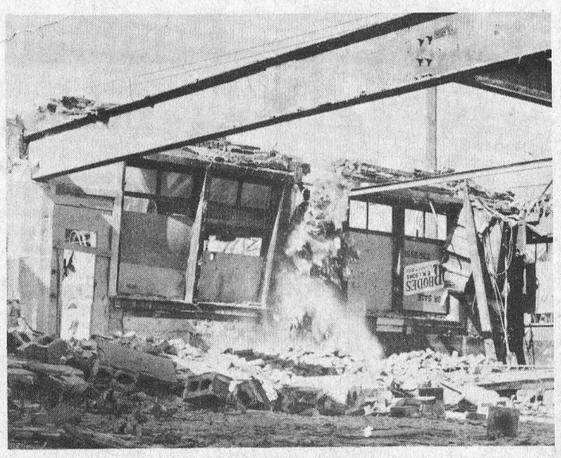

COMIN' DOWN

WINCHESTER Press

Photo Feature

It's a grey, chilly spring day with rain falling gently on the village of Winchester. On a vacant lot at the corner of St. Lawrence and Clarence streets a couple of friendly pigeons strut nochalantly across an area where once stood one of the largest General Motors dealerships in the Dominion of Canada.

Demolition equipment moved off the site only a few days ago and all that remains on this late April day are a few cement slabs; a small area of concrete floor and a segment of the building that, at the last minute, was given a new lease on life.

Those who remember the days immediately before World War 2, and the years that followed the world conflict, have fond memories of the thriving enterprise that put Winchester on the industrial map, and just as fondly remember the shrewd but friendly businessman whose name the company bore - - Hart Melvin.

"But", says Mr. Melvin's grandson, Melvin Vice, "the story goes back much further than that."

Mr. Vice, president and general manager of Vice Furniture Ltd., is keenly interested in the early history of the village and consequently has studied with extreme diligence the story of his grandfather's success in the automotive industry.

Mr. Vice relates that his great grandfather, David Melvin, was one of the original farmers in the 'Melvin Settlement' and besides farming he was associated with the Massey-Harris firm as the district representative. Both Mr. Melvin and his son, Hart were keenly interested in what was then a new fad, the automobile, and in the year 1912 they purchased their first car, a 1912 Studebaker Touring complete with carbide lights.

Both father and son apparently were convinced the auto was 'here to stay' and they later sold their proud possession and purchased a newer model - - a 1913 Studebaker Touring.

In 1915, according to Mr. Vice, the Toronto Globe and Mail published an ad inviting "All parties interested in obtaining a franchise to sell a wonderful new car called 'Chevrolet' to meet at a Leaside hotel."

It was at that time Co. Sam McLaughlin and his brother Robert, along with their father, completed an arrangement with William Durant to manufacture cars in Canada. (Mr. Durant was later to become president of General Motors.

When Hart Melvin arrived at the hotel he found eight other applicants, and when a dealership was awarded to the Winchester businessman he became one of the '9' original dealers in the Dominion of Canada. (when Mr. Melvin died in January 1972 he was the last survivor of that group.)

Having obtained the dealership, along with his father, they sold the farm, moved to Winchester and thus was born a new business that was to grow by leaps and bounds as the automobile became more and more a part of every day life in Ontario.

The original building had been moved to the site from another location and the first sign erected over the door read simply, "Winchester Garage". Village people and those from all over the district were soon flocking to the busy corner to see the new 'Model 490 Chevrolet'. Present day car owners may be a bit shocked to learn that the name '490' was arrived at because the selling price of the speedy new conveyance was $490.00.

The business grew and the name Hart Melvin was soon synonomous with the automobile industry all across the land and a few years later the Winchester-based firm was handling a full line of General Motors products.

Those who visited the showroom in those early days will remember pricing sleek 'Marquettes'; dashing 'Oaklands' and also 'Samson' trucks and tractors.

By 1937 expansion demanded additional space. As the building grew the number of employees grew along with it and at one time as many as 35 salesmen, office staff, mechanics and stock room clerks manned the thriving enterprise. To name all staff members would be impossible, suggests Mr. Vice, but he says most will remember when Mel Scott, Doug Angus, Fred Deeks, Chester Timmons and Gordon Fader were an intricate part of the growing firm.

Someone once said that time is man's greatest enemy and so it was with Hart Melvin who having long and faithfully served clients from all parts of Eastern Ontario ended his 43-year association with General Motors of Canada on October 15, 1958.

Like all buildings no longer in use the once-proud structure began to show signs of degeneration, and although other businesses utilized parts of the complex from time to time, it soon became a prime target for vandals who smashed windows and mutilated doors and other vulnerable parts of the building.

Early in the spring Sullivan Bros. moved their equipment onto the site and with a few weeks one of the most eventful pages in the history of Winchester disappeared.

Today all that remains, as traffic speeds by on Highway 31 now alive with the latest the automotive industry has produced, are memories - and the pigeons.

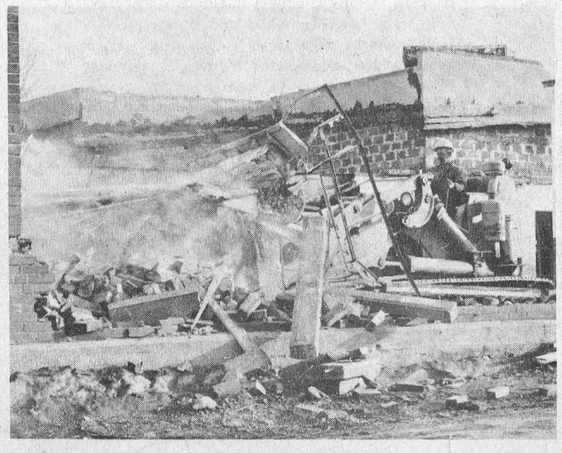

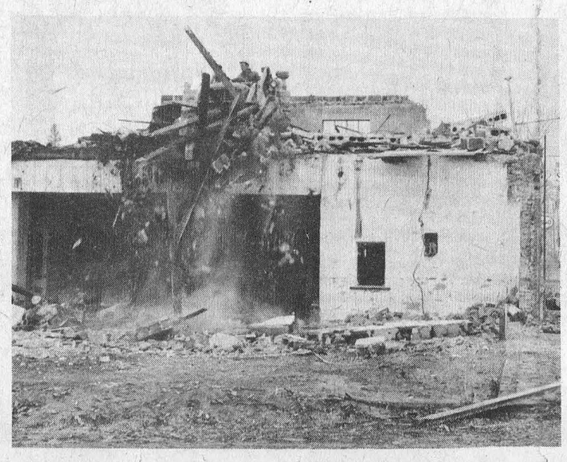

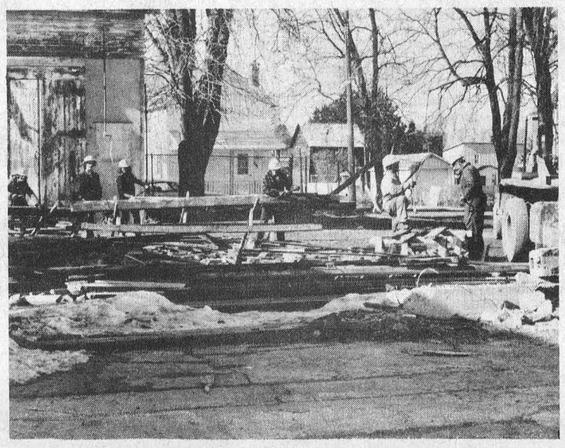

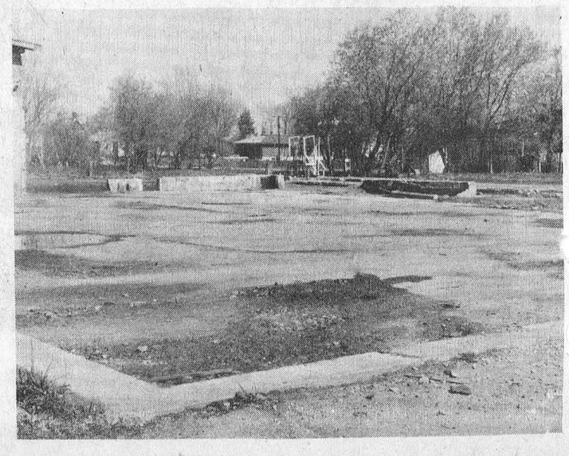

Norman F. Scharf Death Saddens Kenmore Community

Kenmore and the entire community was saddened to hear of the death of Norman F. Scharf who died suddenly at work on Friday April 27th.

Mr. Scharf, who was in his 57th year, had been an employee of the Ontario Department of Highways for the past twenty-two years.

Born at Edwards he was a son of Mrs. Martha Bradley and the late Thomas Scharf. Besides his mother the late Mr. Scharf is survived by his wife, the former Eileen Meldrum, seven sons and three daughters: Brian, Russell; Connie, Kenmore; Mrs. Fred Davidson (Diane), Stittsville; Barry, Kenmore; Doreen, Ottawa; Ronnie, David, Kevin, Dale and Sharon, all at home.

Also surviving are five brothers and three sisters: Elisha, Dougal, Frank and Tommy, all of Edwards; Herb, Ottawa; Mrs. Donat Trembley (Ethel), Edwards; Mrs. Lewis Wilkins (Loretta) and Mrs. Sarah Mordy, both of Ottawa. Eight grandchildren also survive.

The late Mr. Scharf was a member of the Orange order and worshipped at Edwards Pentacostal Church.

Funeral service at R.M. Warner Funeral Home, Russell, was conducted by Rev. Cooper at 2:00 p.m. on Monday, April 30th.

Pall bearers were George Graham, Emerson Stanley, Connie Straby, Fred Davidson, Donat Trembley, and Lewis Wilkins.

Interment was at North Russell cemetery.

VERNON

Mr. Howard Porteous returned home Saturday having been a patient in the Civic Hospital for a week. Mrs. Leonard Cameron went in on Sunday to have an eye operation. We join in wishing these folks well.

Many from here attended the Curling banquet and dance held on Saturday evening in the Community Centre at Metcalfe. Following the supper Reg. Gamble introduced the head table and was Master of Ceremonies. Several trophies and awards were given after which a short programme was held and dancing then followed with music by the 'Prophets".

BENEFIT PARTY

A benefit party and dance was held in the community centre at Metcalfe on Friday night for Mr. and Mrs. Murray Little who lost their home by fire. Dancing was enjoyed to the music of Mrs. Frances Merkley on the organ. A presentation of money was given and refreshments were served.

MARRIED

Congratulations to Mr. and Mrs. Bill Coulter (nee Jean Baker) who were married on Friday afternoon by Rev. Caldwell in the Vernon Presbyterian Church.

Mr. Jim McDonald of ottawa spent the weekend with Mr. and Mrs. Donald McDonald and family and attended the dinner at Club 31 on Sunday.

CORRECTION

Crysler Not Chesterville

A recent report of a Winchester District Memorial Hospital Women's Auxiliary was submitted to the Press containing one error.

The report stated that a group of ladies from Chesterville has turned over funds from the Women's Institute which no longer existed.

It should have read instead that three representatives from the former Crysler W.I. attended the meeting and contributed the sum of $121.00 to the Auxiliary Treasurer.

"We are deeply indebted to the members of the former Crysler Women's Institute", says Auxiliary president, Mrs. F.M. Cass, "and we offer our apologies to both the Chesterville and the Crysler Institutes."



Lucky $2500 Winner

Wayne Cryderman of Osgoode, right, was the winner of a cheque for $2500. in a recent draw.

Melvyn Frost, Ottawa, one of the board of directors of Ontario East Triangle Court Low Rentals Senior Citizens Residence which is to be built at Batawa is shown making the presentation. The draw was made at Kingston.

Photo by Elsie Hyland

D & K FABRICS
WILLIAMSBURG
(IN OLD POST OFFICE)

CHILDRENS SWEATERS - 4 to 6x



Regular to $7.99
$2.29 each

Swamp Coats up to size 7 - $2.95
over size 7 - $3.50

COLOURED Flannelette 65¢ yd.

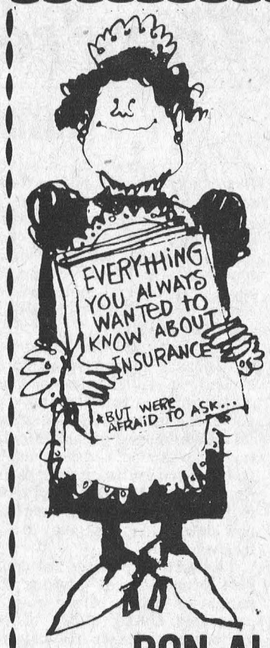

IF ONLY YOU HAD ASKED US LAST YEAR!

You might have paid less income tax. There is a section of the Income Tax Act that says you could have deducted a substantial amount from your annual earned income, provided you had an eligible retirement savings plan.

Don't lose out again in 1973. Let us show you how to take advantage of this plan now.

Helping save tax money is one of the many services we perform for people.

RON ALEXANDER
DALTON McALEAR
SunLife OF CANADA
The Tomorrow Builder
Phone 774-2805 Winchester

AGROMATIC
Silo Unloaders - Bunk Feeders
All Barn Equipment
Poured Cement Silos
Call KEITH FAWCETT
PH. 989-5532 - INKERMAN

BICCUM & McINTOSH LTD.
GENERAL & LIFE INSURANCE - REAL ESTATE
774-2832 WINCHESTER
989-2157 SOUTH MOUNTAIN
448-2854 CHESTERVILLE

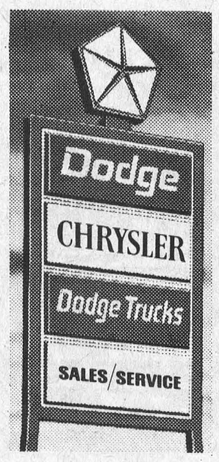

Owing to popular demand we are very short of 1973 Chrysler products at this time.

There are more on the way and we ask our customers to bear with us and watch our lot for further shipments.

We still have a few in stock



Newport Royal 4-Door Hardtop

Dodge
CHRYSLER
Dodge Trucks
SALES/SERVICE

STEINBERG
MOTOR SALES LIMITED
WILLIAMSBURG PHONE 535-2052

TOWNSHIP OF MOUNTAIN
1972 FINANCIAL STATEMENT
FOR THE YEAR ENDED DECEMBER 31st, 1972

To the Reeve, Members of Council, Inhabitants and Ratepayers of the Corporation of the Township of Mountain.

I have examined the 1972 financial statements of the Corporation of the Township of Mountain and its local boards, which are listed on the attached Index. My examination included a general review of the accounting procedures and such tests of accounting records and other supporting evidence as I considered necessary in the circumstances.

In my opinion, these financial statements present fairly the financial position of the Corporation of the Township of Mountain and its local boards as at December 31, 1972, and the results of their operations for the year then ended, in accordance with accounting principles generally accepted for Ontario Municipalities, applied on a basis consistent with that of the preceding year.

JOHN D. LEWARS, Chartered Accountant.
Municipal Licence Number 4411

STATEMENT OF REVENUE AND EXPENDITURE

For the year ended December 31st, 1972

	1972 $	1971 $
Accumulated Net Revenue at the beginning of the year	75,802	34,832.
Expenditure		
General Government	13,179.	11,567.
Protection to Persons and Property	4,001.	5,369.
Public Works	139,043.	209,279.
Sanitation and Waste Removal	4,508.	1,610.
Recreation and Community Services	6,608.	17,139.
Community Planning and Development	2,500.	
Financial Expenses	43,085.	13,975.
Education	109,496.	73,396.
County — Share of Expenditure	57,971.	54,033.
Other	800.	400.
	381,191.	386,768.
Revenue		
Taxation	286,565.	224,305.
Contributions from other Governments	88,345.	183,286.
Other	18,623.	20,147.
	393,533.	427,738.
Accumulated Net Revenue at the end of the year	88,144.	75,802.
Analysed as follows:		
General Revenue	86,479.	74,229.
Special Charges		(34.)
Police Villages	1,665.	1,607.
	88,144.	75,802.

STATEMENT OF CAPITAL FUND OPERATIONS

For the year ended December 31st, 1972

	1972 $	1971 $
Unfinanced Capital Outlay (Unexpended capital financing) at beginning of the year	106,393.	96,183.
Capital Outlay		
Capital Expenditure—		
Sanitation and Waste Removal	54,772.	56,026.
Transfers to Others	32,500.	52,200.
	87,272.	108,226.
Capital Financing		
Long Term Liabilities Incurred	36,297.	46,351.
Contributions from other Governments	79,454.	35,047.
Contributions from the Revenue Fund	17,841.	10,527.
Other	14,741.	6,091.
	148,333.	98,016.
Unfinanced Capital Outlay (Unexpended capital financing) at the end of the year	45,332.	106,393.

CONSOLIDATED BALANCE SHEET

As at December 31, 1972

ASSETS		
Current Assets		
Cash	85,884.	14,522.
Accounts Receivable	23,579.	94,974.
Taxes Receivable	119,852.	115,422.
	229,315.	224,918.
Capital Outlay to be recovered in future years	241,537.	286,704.
	470,852.	511,622.

LIABILITIES		
Current Liabilities		
Temporary Loans	37,900.	145,100.
Accounts Payable and Accrued Liabilities	16,402.	19,173.
Other Current Liabilities	1,201.	236.
	55,503.	164,509.
Net Long Term Liabilities	196,205.	180,311.
Reserves and Reserve Funds	131,000.	91,000.
Accumulated Net Revenue and Unapplied		
Capital Receipts	88,144.	75,802.
	470,852.	511,622.

NOTES TO FINANCIAL STATEMENTS

1. **Charges for Net Long Term Liabilities:**

Total charges for the year for Net Long Term Liabilities were as follows:

Principal Payments	$ 20,403.
Interest	8,515.
Total	$ 28,918.

The Total Charges shown above of $28,918 were paid from the revenue of the Municipality and are included in expenditure, classified under "Publc Works."

2. **Provision for Reserves:**

Provision for Reserves amounting to $40,000. are included in the Statement of Revenue and Expenditure, classified under "Financial Expenses."

3. **Basis of Consolidation:**

The Consolidated Balance Sheet reflects the Assets and Liabilities of the Revenue Fund and the Capital Fund of the Municipality.

4. **Net Long Term Liabilities:**

Total Long Term Liabilities incurred by the municipality and outstanding at the end of the year amount to ..... $461,205.

Of the Long Term Liabilities shown above, the responsibility for payment of principal and interest charges has been assumed by others for a principal amount of ($265,000)

Net Long Term Liabilities at the end of the year ..... $196,205.

5. **Capital Outlay to be Recovered in Future Years:**

Some Capital Outlay does not represent a burden on general municipal revenues as it is to be recovered in future years from other sources:

Special Charges on Benefiting Landowners:

Under the Drainage Act	$ 63,713.
Under the Tile Drainage Act	177,824.
Total	$241,537.

The Valley Sportsman

by Bob Rosborough

I had the pleasure of visiting the fisheries ponds at Westport and was very impressed with the job that the Natural Resources people are doing. It really is a sight to see 40,000 brook trout swimming around in one pond. Right now, Natural Resources are stocking the lakes and streams with lakers and brookies. I intend to give them a hand at one of these stockings and it would be nice to see some of the local clubs pitch in and give a hand. The quicker these fish are put in the water, the better chance they have to live. Right now, the kill rate is low and this due to the fine efforts by the people involved. The Natural Resources people shun publicity but I think it's time to say "well done".

This week's fishing tip concerns the use of crayfish. You'd be surprised how largemouth bass love this natural bait. The only trouble is, it is hard to cast with. Well a tip from an expert (not me) may help you. He uses a pipe cleaner to help hold the crayfish together. He places the cleaner around the back of the crayfish and the ~~attaches the~~ hook to this. You can cast several times and the fish do not seem to notice the extra part. Also, if you want to catch crayfish, just make a small cage with a 2 inch tapering mouth. In the cage, place a punctured tin of sardines and you'll end up with several nice crayfish for bass fishing.

Pike and Pickerel season is not to far away and it's time to check your rods and reels for defects. Be sure that the reel is clean and that there are no burrs on the eyes of the rod. I usually start the season off with a new spool of line. It may cost a little extra but on opening day you know you do not have to worry about broken lines due to weakness. Also, check your baits. Sharpen the hooks with a file and replace all hooks that have rust on them. If you keep this practice up through the year, you'll be surprised at how many more fish you catch.

Instead of the garbage can-award this week, I would like to comment on the killing of the goose in the park at Perth. It was always nice to see the swans and geese around the park and most people would agree. But the killing of the goose has put a sour note on the whole idea. Many people are asking if it will happen again. The only answer is that it may. As long as you have screwballs like the person that killed the bird running around loose then you are going to have such instances happening. Perhaps the culprit will get caught and I hope they make him replace the one he killed along with a fine. It may just be the cure that the doctor ordered.

Letters, notices, comments are welcomed by The Valley Sportsman, Box 292, Smiths Falls, Ontario.

Winners At Embrun's Fourth Annual Tournament

Embrun's Fourth Annual giant hockey tournament once again attracted record entries and some in one picture with tournament organizer Francois Brisson are, left to right, Bruce Whitehead, Most Valuable Player; Tony Young, Pinecrest team captain and Bruce Kischel, rated best goalie. This is the Atom 'C' division and the top scorer, Francois Leroux of St. Isadore was absent for photo.



The Mosquito 'C' boys shown with Mr. Brisson in the other photo are back row, left to right, Luc Maisonneuve, top scorer; Donald Godard, Rockland team captain, and at back, Rock Pilon, best goalie and Ronnie Meighan, Most Valuable Player, Ronnie played for Blackburn Hamlet.

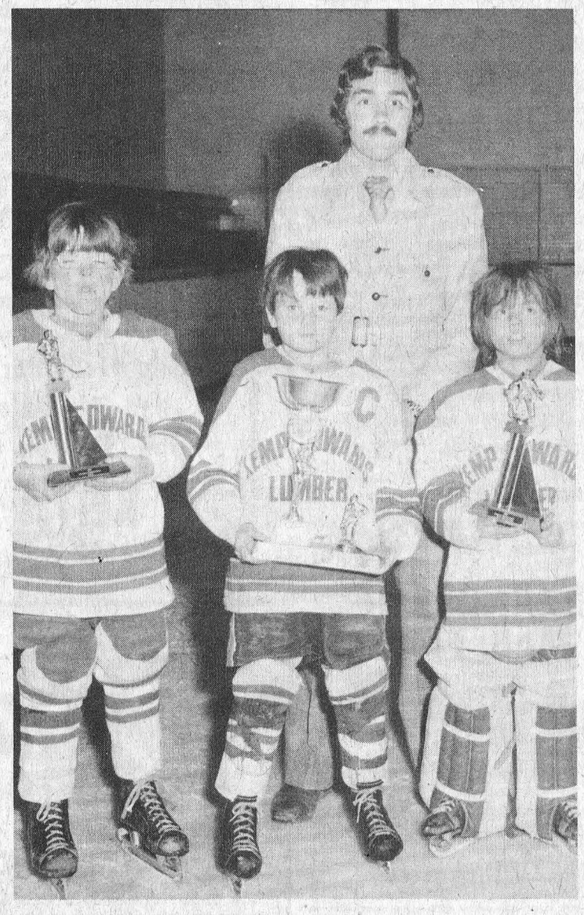

Capital City Speedway Opens May 9th

Capital City Speedway will drop the green flag on another season of stock car racing on Wednesday, May 9th. This will mark the thirteenth year of operation for the speed plant located on Highway #7, 14 miles west of Ottawa near Stittsville. Some of the drivers who regularly compete on the paved half-mile include Bob Martin of Kingston, Ontario, Adrian Flath of Evans Mills, N.Y., Tom Boucher and Ray Makinson of Ottawa and many others.

This season will be the third year of racing for the Limited Sportsman type cars. Returning again will be the wild excitement of Hobby racing. This brand of action has all the thrills and spills that you will ever need.

The complete race program will consist of 8 races, starting at 8:15 p.m. every Wednesday evening beginning May 9th through to September.

Don Palmer Captures Most

Metcalfe Curlers End Season With Banquet-Awards Dinner

Members of Metcalfe Curling Club ended another successful season with a dinner-dance and presentation of awards at the Community Centre last Saturday night.

Master of Ceremonies Reg Gamble noted while reviewing the long list of trophy winners that veteran skip Don Palmer has once more captured a major share of the awards.

President Gerald Morris reported the club had enjoyed an excellent year and congratulated those who had won the honours.

Winning skips were as follows:

MEN'S DIVISION: Millar Cup, Gordon Morrow; Hope Trophy, Don Palmer; Dowser Cup, Don Palmer; Lions Trophy, Peter MacInnes; Grant Trophy, Howard Scrivens; Gloucester Trophy,

MIXED CURLING DIVISION: Mullins Memorial Trophy, Bud Don Palmer; Pat Lid, Don Palmer.

Davies; Dowser Memorial Award, Mike Shields; Morris-Boland Trophy, Betty Quinn; Ladouceur Trophy, Gerald Mullins; Woods Memorial Trophy, Don Palmer.

LADIES DIVISION: Gamble-Wright Award, Audrey Graham; Birks Trophy, Ruth Wright; Joan Cain Trophy, Audrey Graham; Vice and Craig Trophy, Elburna Ross; Audrey Graham Trophies, Dorothy Boland.

They're Good . . .

Mushroom Farmer Addresses Lions Club

"You can eat as much as you like with no fear of adding those extra pounds".

This was the theme of a very interesting message by Nick Pora, co-owner of Continental Mushroom Farm, Metcalfe, while addressing members of Metcalfe and District Lions Club last Wednesday.

Mr. Pora, who was introduced by Leonard Moriarty, is highly skilled in the art of mushroom growing and told his attentive audience that government officials experienced great difficulty trying to decide whether mushrooms were fruits or vegetables. Actually, said the speaker, their neither but the government has now determined that they are in fact vegetable.

The speaker outlined the complex procedure of growing the delicacies and before closing presented colour slides of the various steps since the day big machines first moved onto the lot east of Metcalfe.

Mr. Pora was thanked by Joe Rowan.

During the business period of the meeting members elected a new slate of officers and Graeme Hardy will take over the president's chair when the new term begins on July 1st.

Others officers elected were as follows: 1st Vice-president, Ron Isaac; 2nd Vice-president, Joe Rowan; 3rd Vice-president, Reg Gamble; 2-year Directors, Bert MacAdam and Les Robinson; 1-year Directors, Bert Bekkers and Tom Cavan; Secretary, Ted Vanderydt; Treasurer, Len Finniss; Tail Twister, Gordon Boland; Lion Tamer, Adelard Bourbonnais; Bulletin Editor, Martin Rowan.



Grand Opening Of



1973 RACING SEASON At

CAPITAL CITY SPEEDWAY

WEDNESDAY MAY 9th

8:15 P.M.

Sportman And Hobby Cars

Adults $2.50

Children Under 12 Free

Hwy. 7, 3 Miles West Of Stittsville

Admiral TRUCKLOAD SALE



RIGHT OFF THE TAILGATE AT HUGE SAVINGS!

2 BIG WEEKS FROM MAY 3-17

WASHERS	from	269.95	FREEZERS	from	149.95
DRYERS	from	169.95	STEREOS	from	129.95
DISHWASHERS	from	279.95	COLOUR TV	from	329.95
STOVES	from	149.95	B&W TELEVISIONS	from	99.95
REFRIGERATORS	from	189.95	AIR CONDITIONERS	from	189.95

See These Buys At

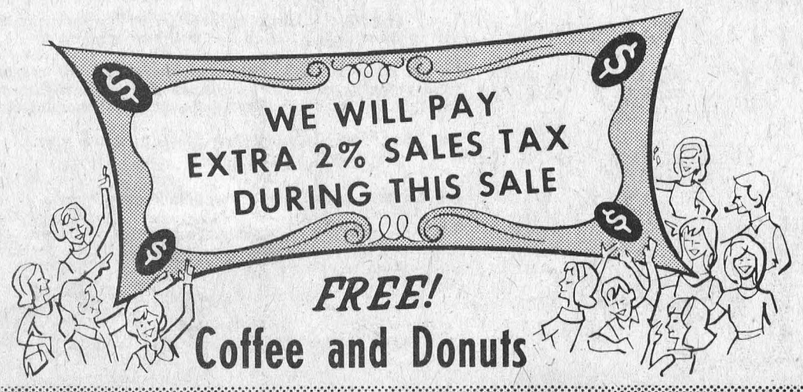

CARL'S RADIO & TV

Our Store Will Be Open 9 A.M. TO 9 P.M. MONDAY THROUGH SATURDAY While Sale Lasts

HIGHWAY 43 FINCH, ONTARIO PHONE 984-2050

Ontario And Alberta

Seventh Graders Become Penpals

Mrs. Theriault's grade seven class at Winchester Public School has recently become penpals with grade seven students of Lacombe Junior High, situated in Lacombe, Alberta. This little town with a population of 2500 is located halfway between Calgary and Edmonton and is about 1800 miles from Winchester.

At the beginning of the school year Mrs. Theriault wrote to Project Canada who twinned us with Mrs. Rutlen's grade seven class in Lacombe. The purpose of Project Canada is to aid classes from across the country to learn more about different parts of Canada.

The students from Lacombe and their teacher, Mrs. Rutlen have sent many interesting things to Winchester such as Snow Festival Buttons, charts showing animals of Alberta, Science Charts, letters, newsclippings, and a tape of interviews with the students.

In return our students have sent information about Winchester and Ontario such as, maple sugar from the sugar bush in Morrisburg, a class picture, carnival buttons, letters and copies of the Winchester Press.

The students agree that this is a very worthwhile project and are hoping that maybe someday they will have the opportunity to meet each other in person.

SCHOOL NEWS

Deep River Students Win Chrysler Award

A two-man student team representing MacKenzie High School, Deep River, last week won the 1973 Chrysler Trouble Shooting Regional Contest held at St. Laurent Shopping Centre, Ottawa.

The two students were Douglas MacDonald, 19 and Robert Beauchamp, 17.

North Dundas District High School, represented by Richard McMillan, 17 and Tom McGregor, 17, did not place among the top three but their instructor Kenneth Morrow said he was very proud of his team.

Finals of the contest will be at Winnipeg in June when scholarships totalling $6,000 will be awarded.

THE WHYS OF WEIGHTS

New 28-Page Booklet Provides Guidelines To Proper Eating Habits

In response to the growing concern of Canadians about physical fitness, weight control and balanced nutrition, General Foods, Limited has just published an informative and readable 28-page booklet called The Whys of Weight.

The booklet provides guidelines to proper eating habits and insight into how to determine, achieve and maintain a desirable weight. Its easy-to-read charts and tables are valuable for day-to-day reference.

The publication is being made available free of charge, in English or French, as part of General Foods' public information service. Simply write "Weight", 2200 Yonge Street, Toronto, Ontario M4S 2C6.

CONSEIL D'ÉDUCATION DES COMTÉS DE

Stormont, Dundas & Glengarry

COUNTY BOARD OF EDUCATION

April 12th, 1973

DEAR PARENTS:

A crucial issue facing today's educational system is the unpredictable trends of a fast and ever-changing society; the adult of tomorrow will, in his lifetime, be expected to fill a multitude of social roles, probably hold many jobs, and live in many different places; in other words, live in a world entirely different from any known today.

With this thought in mind, The Stormont, Dundas and Glengarry County Board of Education is deeply interested in and committed to update present programmes as well as implementing new programmes to adequately prepare young people to the challenge of their future role.

In keeping with this policy, the Board of Education wishes to open a new educational avenue to the youngsters whose education you have entrusted to us — the avenue to English-French bilingualism. Large metropolitan areas like Toronto, Montreal, and our national capital have, for a number of years, promoted a similar programme. Because of the proximity of this area to these centres it is most fitting and long overdue that equal opportunities be made available to those students and their parents desirous of developing mastery of French as a second language.

Educational research from many renowned educators has proved that the younger the mind, the more receptive it is to the concepts of second-language learning. Research has also proved that intellectual ability and the learning of a second language are not necessarily interdependent, and that the transfer of knowledge and skills across languages contributes to the intellectual development of the young learner.

1. The French Immersion Programme —Kindergarten Level

Effective September 1973, a French Immersion Programme at the Kindergarten level, will be offered where feasible on an optional basis. Let us assure you that, within this scheme, a resolution has been approved to the effect "that parents and educators involved recognize that a child may be withdrawn from the programme should the need arise."

May we also point out that the French Immersion Programme at the Kindergarten level will be in addition to the regular English programme presently offered, and not in place of that programme. In this way, the child will be adequately prepared for the regular Grade 1 programme.
We can derive then that no teaching positions at the Kindergarten level will become redundant.
In light of the success met to date in those areas referred to above, you will undoubtedly welcome the opportunity for your child to take advantage of similar programmes. We wish to reassure you that we will not hesitate to advise you to withdraw him (her) from the course should it prove mentally and socially advisable to do so.

2. The 80 Minute Daily French Programme — Grades 1 and 2

Second in priority to the Immersion Programme in French at the Kindergarten level, and subject to the feasibility of obtaining a sufficient number of qualified teachers. It is the wish of the Board of Education to implement as early as September, 1973, a French programme for a maximum of 80 minutes per day, at the Grade 1 and 2 levels. Though the existing 20-minute programme from Grade 3 to Grade 8 adequately prepares the students upon entering secondary school, it is not sufficient to develop a reasonable mastery of the French language in terms of a "working language" in the business, trade and professional world.

The second level of ability in English-French bilingualism can only be achieved through a more intensive programme similar to the one we propose.

3. Pilot Project — French Immersion Programme — Grade 7 and 8 Levels

Third in priority is the implementation of a French Immersion Programme at the Grade 7 and 8 levels as a pilot project in each of the Three United Counties under the jurisdiction of The Stormont, Dundas and Glengarry County Board of Education. This programme is indeed subject to the interest shown by students and their parents and the availability of qualified personnel.

4. English-French Bilingualism

To this day, French as a subject of study on the elementary school curricula has been essentially an academic subject. Experience has proved to us that unless the students have the opportunity to speak the language amongst their peers, or at home, they regard as unlikely any practical application of their knowledge of French.

Our aim and objective is to develop two levels of functional English-French bilingualism:
Dr. Stern, of the Modern Language Centre, Ontario Institute for Studies in Education, qualifies these two levels in these terms:

(a) HIGH LEVEL OF FUNCTIONAL BILINGUALISM

(1) they can meet with ease all day-to-day needs of intercommunication.

(2) they can accept professional training in either language

(3) they can accept employment without handicap, in either language

(4) they can live in either speech community and adjust to it without any special linguistic or cultural difficulty.

(b) SECOND LEVEL OF BILINGUALISM

(1) the capacity to read newspapers and other informative writing

(2) the capacity to follow without difficulty programmes on radio and television

(3) the capacity to accept training or employment in the second language, or live in the other language community

(4) the capacity to participate, through the use of both the first and second languages, in interpersonal contact, and

(5) the capacity to understand the thoughts and feelngs of the other language community and to share a certain level of information with the other language group.

As committees of parents would undoubtedly appreciate receiving additional information as to various aspects of the programmes included above, the writer together with the Area Superintendent are planning to hold a series of meetings in the various areas as indicated below:

	PLACE	DATE	TIME
AREA 1			
	Winchester Public School	Mon., May 7	8:00 p.m.
	Morrisburg Public School	Wed., May 9	8:00 p.m.

NOTE—At Winchester Public School for parents of Mountain and Winchester districts.
At Morrsburg Public School for parents of Matilda and Williamsburg townships.

AREA 2			
	Vincent Massey Public School	Wed., May 2	8:00 p.m.
	Long Sault Public School	Thurs., May 3	8:00 p.m.
AREA 3			
	Roxmore Public School	Mon., May 7	8:30 p.m.
	Maxville Public School	Tues., May 1	8:30 p.m.
	Laggan Public School	Wed., May 2	8:30 p.m.
	Williamstown Public School	Wed., May 9	8:30 p.m.

Parents could proceed with the registration of their child in the French Immersion Programme, Kindergarten level, in the following manner:

(a) On the evening of the meeting scheduled for their area.
(b) By telephoning the Principal of the school.
(c) By personal interview with the Principal of the school.

May we continue to work together in the never-ceasing process of educational improvements for a better future for our children.

JOHN J. COMTOIS,
Superintendent responsible for French Education

A New Way To Learn French

Elementary school students have come up with a novel way to brush up on the French language.

A series of cross-word puzzles have been brought to the office by Pauline Whittaker of Williamsburg and each one should prove a real challenge for readers.

They are the work of students at various area schools and when you have completed the puzzle send it to school with your boy or girl for 'marking'.

One will appear each week and don't be too discouraged if you 'fail' on the first one. By vacation time you may even be fluently bilingual.

ACROSS

1. your
3. his
5. doing
6. fork
10. chicken
11. child
12. want
13. the
14. bed

DOWN

2. aspirin
4. milk
7. thirty
8. detective
9. there

by Larry Morrow, Elma Public School

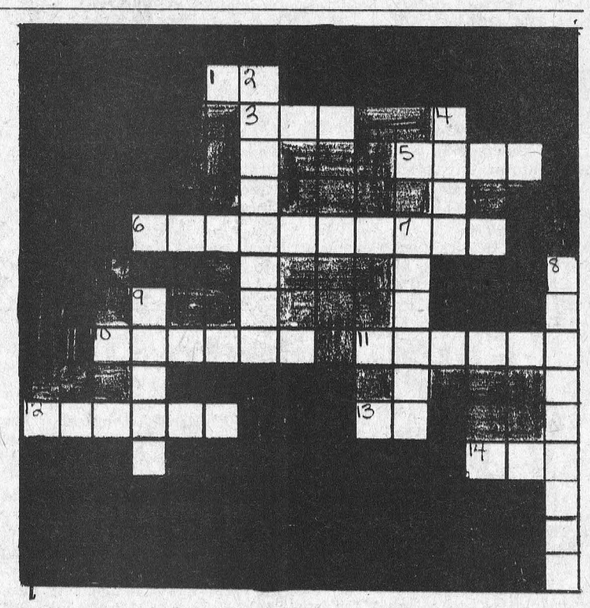

Ministry Of Education Seeks 24 Young People To Visit France

The Ministry of Education is seeking 24 young people to take part in a three-week visit to France in June.

The Ministry's educational exchange and special projects branch will pay the group's air fare from Montreal to Paris. While in France they will be the guests of the French Government. During their stay they will be billeted in private homes and youth hostels. Visiting throughout the country, they will observe first-hand the cultural, economic and political aspects of France.

Applicants must be between 18 and 25 years of age and have good command of spoken French. They also must have been active in community affairs. The applicants will be selected from across Ontario and will represent the academic, business, technical and agricultural interests.

Application forms are available from the Cultural Exchange programs, Ministry of Education, 15th Floor Mowat Block, Toronto M7A 1LA. The forms must be completed and returned by May 15th.

In August a group of 24 French visitors will arrive in Ontario to complete the exchange program.

Muntz 'In-dash' 8 Track Stereo with AM or AM/FM radio



MUNTZ M 608

The ultimate "sound choice" from Muntz is this combination AM/FM STEREO MULTIPLEX unit with 8-Track player. Features include illuminated dial, channel and stereo indicators with space age integrated circuitry. Automatic AFC control eliminates fade and brings in distant stations clearly on FM Broadcasts. Superb stereo sound is yours with this new, complete system from Muntz.

Now available in Winchester at :

BOYD'S

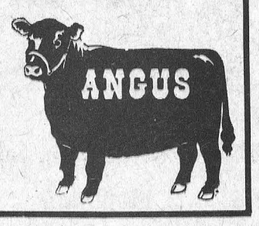

PINKUS' THE TIRE PEOPLE 25th Anniversary SPECIALS



25% off Exhaust Systems

We Specialize In Curved Windshield Installation

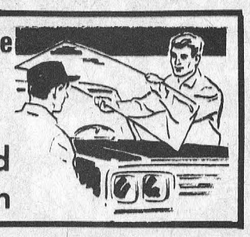

First Line Dunlop — Gold Seal "Speed", 4 ply, nylon, white wall; sizes F78 x 14, G78 x 14, G78 x 15, H78 x 15
Now Only $19.95
* * *
Also: F78 x 14, G78 x 14, G78 x 15, H78 x 15, belted tires
Now Only $24.95
* * *
Dual Steel Radial Tires by General
From ..... $34.95 up
(depending on size)
* * *
TRACTOR TIRES
up to
50% DISCOUNT



We offer brand names such as:
GOODYEAR, GENERAL, DUNLOP
B. F. GOODRICH and UNIROYAL
Same day pick-up and delivery
We also have the Famous MICHELIN TIRES

PINKUS AUTO PARTS LTD.
WILLIAMSBURG
Phone 535-2759

Osgoode High Notes

by Duff Crerar

A wonderful hour was spent in the gymn last week when the Hialeah High Marching Band played for the students. The band consists of students from grades 10 to 12 who have taken three weeks off from school to leave their suburban Miami, Florida homes and play this "tour" of Canada. The band is organised on the Marching Band style of the United States tradition, and the school band has the honor of being the official band of the Hialeah Racetrack in the Florida racing season. After playing for 45 minutes the students in this school were so enthusiastic in their applause that the band played for another 15 minutes, receiving a standing ovation from students and staff.

Later that week the students interested in forming a Model Parliament next year attended a lecture held by Mr. Doug Roland, NDP member from Selkirk riding in the West, who talked about not only his party, but also about Canadian involvement in Indochina, since he had been a member of Mitchell Sharp's team that visited Vietnam just after Canadians had entered the theatre. He expressed the opinion to the students that as long as Canada persisted in the unorthodox, outspoken approach that she had so far taken, her role would be successful, but that soon Canada would be frustrated in the job she was doing unless we change our approach to the problem of investigation of peace violations.

The Geography Department presented Dr. Robert Baragar, Ph. D. in Geology, a member of the National Research Council team investigating the recent volcanic eruption in Iceland, who discussed with the students the relevant facets of "Vulcanology", or the study of volcanoes. He presented some of the slides that he had taken himself, and also a film made of the eruption when the team was there, Mr. Baragar offered as an explanation of the cause of the eruption the possibility that seawater was leaking into the volcano, and as it was turned to steam by the great heat inside, that the interior of the volcano could not stand the steam pressure, causing the violent eruption.

smart people are want-ad minded!



TODAY'S CHILD

BY HELEN ALLEN

You might guess from Jerry's expression that he is a lively boy and indeed he is.

Jerry is alert, active and constantly on the go. Just now he is on mild medication to quiet him down a little. This lad has too much energy to sit down with a book but he will watch a few favorite television programs.

Jerry is in Grade Two and is felt to have average ability. He is not working up to his potential, however — perhaps because he is so active.

Tall and slightly built, eight-year-old Jerry has blue eyes, blonde hair and fair skin. Information on his background is limited but he is probably Anglo-Saxon.

Jerry's foster home is in the country where he loves the carefree life and the open spaces. He is good friends with dogs and cats and is fond of hunting for frogs and snakes or whatever other small creatures he can find.

Since Jerry is accustomed to children of all ages, he can fit into a family where he will have brothers and sisters. However, the Children's Aid Society hopes there will not be many other children in his adoption home so Jerry will get an abundance of attention.

To inquire about adopting Jerry, please write to Today's Child, Box 888, Station K, Toronto M4P 2H2.

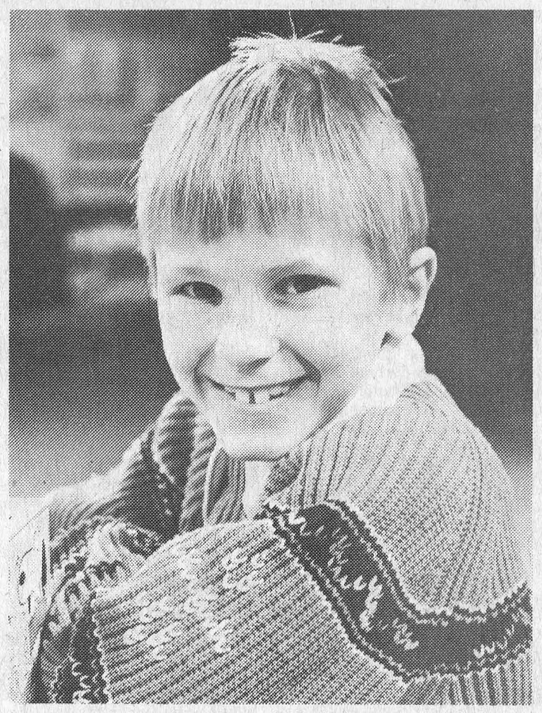

Williamsburg District News . . .

Williamsburg

Mrs. Alva Craig and Mrs. Douglas O'Neil of Odgensburg, N.Y. and Mr. and Mrs. Ray Hess of Brockville were guests of Mr. and Mrs. Lloyd Hess on Sunday.

Mr. and Mrs. Graham R. Smith and daughter, Brenda of Chesterville visited Mrs. George B. Wingard on Sunday.

Mr. Walter Gibbons will be back with his banjo and guitar in the Lutheran Church hall on Saturday night, May 5th at 8 p.m. Why not make it a point to come and bring the whole family. You won't be sorry. He will preach on Sunday, May 6th, 1973.

Mrs. Earl Eligh and Gary of Newington called on Mr. and Mrs. Garnet Weegar on Saturday.

Mr. and Mrs. Gerald Erratt of Morrisburg and Mrs. John Erratt spent Sunday evening with Mr. and Mrs. James Fulton and family of Hulbert.

Mrs. Hattie Thompson of Waddington N.Y. is spending a few days at her home here.

Mr. Bob Smith of Toronto and Miss Lynda Erratt of Cornwall called on her grandmother, Mrs. John Erratt on Friday.

Williamsburg W.I. To Meet Tuesday

The May meeting of Williamsburg W.I. will be held on Tuesday evening in the I.O.O.F. Hall. Guest speaker for the program "Citizenship and World Affairs" will be Carlton McInnis. Everyone most welcome.

Colquhoun

Mr. Lee Hart left Monday to take a position with the Cranbrook Daily Townsmen newspaper in Cranbrook B.C.

Mrs. Lloyd Gallinger spent a few days in the U.S.A.

Congratulations to Mr. and Mrs. Lorne Johnston on the birth of a baby girl, April Dawn.

Mr. and Mrs. Roy Hart were callers of Mr. and Mrs. Charlie McConnell of Ingleside on Thursday.

Mrs. Ernest Hart is visiting Mrs. Fred Beckstead Morrisburg this week.

Mrs. George Daye and family visited Mr. and Mrs. Johnston, Cornwall on Sunday.

Mrs. Lorne Johnston and children visited Mr. and Mrs. Kenneth Hummel Sunday.

Elma

Mrs. Egerton Barkley enjoyed a bus tour to Washington D.C., during the Easter vacation.

Mr. and Mrs. Milton Carkner, Morrisburg, were supper guests of Miss Jean Armstrong on Saturday.

Mr. and Mrs. Gary Dillabough were weekend guests of Mr. and Mrs. Don Dillabough.

Relatives here attended wake of Mr. William Henderson, Chesterville and Mr. Clayton Duvall, Morrisburg. Sympathy is extended to the bereaved.

Mr. and Mrs. William Cleland, Cuyhoga Falls spent a few days with Mr. and Mrs. Melvin Dillabough.

Mr. and Mrs. Melvin Dillabough visited Mrs. Ellis Casselman, Cornwall on Thursday.

Victorian Order Of Nurses

75 Years In Canada—60 Years In Cornwall

Although this is the 75th Anniversary of the Victorian Order of Nurses, only four branches have been existence for that length of time. The Cornwall branch, however, ranks among the older ones having come into existence in 1913.

In that particular year there was one nurse, travelling by horse or on foot while serving 250 patients in their homes.

It is interesting to study the early records of the organization and realize that many of the things today taken for granted very possibly came about because the V.O.N. saw the need and urged reform. For example, in those days bread was not wrapped, garbage was not collected, there were no regulations concerning sale of milk and above all the health of children was more or less taken for granted.

Through the years the Cornwall unit grew and in 1927 a Cornwall service club (Kiwanis) donated a car to be used by the nurses. By 1938 the branch was not only serving the town proper but reaching out into the surrounding townships.

Through the war years, with shortages and constantly changing staff, the Order was still able to maintain an excellent calibre of service and help young mothers while husbands were serving overseas. Following the war the V.O.N. led the field in making citizens aware of the importance of rehabilitation of men returning to civilian life.

At the Golden Anniversary of the Order in 1947 the National Office referred to Cornwall as one of the oldest and most stable branches and at that time five nurses carried out the duties.

Today, sixty years after its establishment, a staff of seven full-time nurses provide nursing care to patients in their own homes in the City of Cornwall and the five counties of Stormont, Dundas, Glengarry, Prescott and Russell. The nurses are on call 24 hours a day, seven days a week.

WISEWAY

THE NEWEST FACE IN EMBRUN IS COMING SOON

Final Tribute Paid Citizens

W. Henderson

William Wallace Henderson, a well known and highly respected Chesterville area farmer, died at Ottawa Civic Hospital on April 27th. He was in his 79th year.

A life-long resident of the district he was a son of the late Mr. and Mrs. Andrew Henderson. In 1913 he married the former Rachel May Sullivan who survives. Also surviving are two daughters and one son: Mrs. Albert Cross (Betty), Spencerville; Mrs. Lyall Pitt (June), Spencerville and Hulbert of Chesterville. The late Mr. Henderson is also survived by two sisters, Mrs. Alice Kilby and Mrs. Mabel Hummel; one brother, Harry and several grandchildren and great grandchildren.

Educated at local schools he was a member of Chesterville United Church.

Funeral service at Vice and Craig Ltd. Funeral Home, Chesterville, was conducted by Rev. L.M. Ferguson at 2:00 p.m. April 30th.

Pall bearers were Carl Edgerton, Ronnie Summers, Alfred Carkner, Burten Beckstead, Wilburn Robinson and Ken Edgerton.

Interment was at Maple Ridge cemetery.

Mrs. W.F. Nash

Mrs. William Franklin Nash, the former Charlotte (Lottie) Warner, died at Newington Nursing Home on April 29th in her 85th year.

Born at Osnabruck she was a daughter of the late Mr. and Mrs. Levi Warner.

The late Mrs. Nash was predeceased by her husband, son William, and brother Ralph. She is survived by one sister, Mrs. Eva McMillan of Saskatoon, Saskatchewan.

Educated at local schools she was a member of the Anglican Church. Funeral service at Vice and Craig Ltd. Funeral Home, Chesterville was conducted by Rev. J. Terryl at 2:00 p.m. on May 2nd.

Pall bearers were Myles Merkley, Bruce Rae, Archie Black and Harry Allison. Interment was at Maple Ridge cemetery.

J. R. Cassel

James Roy Cassel, a long-time resident of Bouck's Hill, died at Winchester District Memorial Hospital on April 25th following a lengthy illness. He was in his 77th year.

Born in Williamsburg Township he was a son of the late Mr. and Mrs. Charles Cassel and, at Williamsburg, in 1915 he married the former Florence Viola Barkley who survives.

The late Mr. Cassel, who was a cheesemaker and carpenter by trade, is survived by two brothers: Earnest of Iroquois and Charles Gale of Leamington, Ontario.

A member of Williamsburg branch of the Odd Fellows he worshipped at St. Peter's Lutheran Church, Williamsburg where funeral service at 2:00 p.m. on April 28th was conducted by Rev. John Boehmer.

Pall bearers were Fernley Johnston, Aaron Stoodley, Claire Empey, Claude Casselman, Emerson Carr and Ralph McIntosh.

Interment was at New Union cemetery, Williamsburg.

List Bookmobile Visitation Dates

The S D & G United Counties bookmobile will visit the following locations during the week of May 7th:

Tuesday, May 8th: Williamsburg C., 11:30 - 12:00; Inkerman, 1:30 - 3:00; Hallville, 3:15 - 3:30; Mountain, 3:45 - 4:15.

Wednesday, May 9th: Riverside Heights, 1:15 - 3:00; Winchester Springs, 3:30 - 4:00.

Friday, May 11th: Lunenburg, 9:30 - 9:45; Berwick, 10:15 - 11:40; Crysler, 11:50 - 1:00; Morewood C., 3:05 - 4:00.

I RENTED IT THROUGH THE WANT ADS — NO VACANCY

For Quick Action Results try a Press Classified Advt.

Sandy Mountain Camp Site
(Highway 43 West)
Opening Soon for the '73 Season
NEW THIS YEAR . . .
Dairy Bar - Recreation Building - Recreation Facilities
And As Other Years . . .
A large swimming pool, and some of our sites are equipped with complete hook-up for power, water and sewage.
SPECIAL SEASONAL RATES
as well as Daily - Weekly - Monthly Rates
— CONTACT —
DOUG. DURANT, R. R. 2, Mountain
Telephone 989-5633

Come See Come Save ON LOW MILEAGE CARS

USED CAR BUYS

1973 TOYOTA, 2-door, standard transmission. Stock No. 3660.

1972 CHEVELLE sedan, 6 cyl., automatic, power steering, power brakes, radio. Stock No. 3953.

1970 CHEV. Biscayne, 6 cyl., automatic, radio. Stock No. 3723.

1970 CHEV. NOVA, 6 cyl., automatic, 2-door. Stock No. 3683.

'TRADE WHERE THE ACTION IS"
A&R GREGOIRE AUTO Ltee.
EMBRUN, ONT. 443-2842
Ottawa Line 237-0870, 824-5667

Pick The One That Suits You Best!

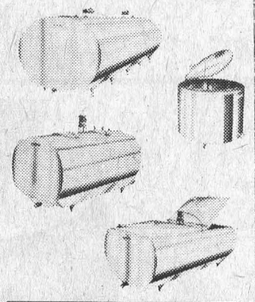

MUELLER Bulk Milk Coolers

And Mueller makes the bulk milk cooler with Craftsmanship-plus! Solidly built of 100% stainless steel, Mueller bulk milk coolers are designed for maximum cleanability and trouble-free cooling.

Choose from several models, in sizes from 70 through 5,000 gallons.

SHORTT'S
Refrigeration And Dairy Equipment
VERNON, ONTARIO
PH. 821-2354

Good garden 'housekeeping' starts with a
STORALL SHED
CANADIAN TIRE



77" x 58" x 77" high (outside)
Compact Storall for smaller yard. Has 164-cu. ft. capacity, covers 28 sq. ft; 72 x 54" inside. Roomier 351-cu. ft. size covers 54 sq. ft. Less floor, $104.95
58.95 Less floor

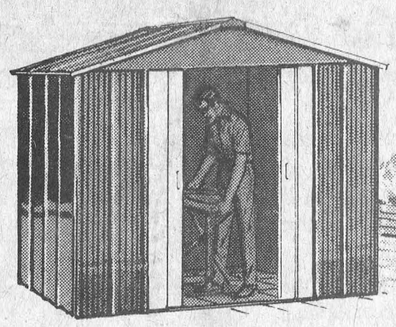

Screwdriver and pliers are all you need!



Allow up to 2 weeks to fill orders on sheds

Spacious Storall 113" x 130" x 82" high (outside)
—576 cu. ft. size. Covers a 94½ sq. ft. area. Measures 108" x 126" inside, with 67½ x 67½" door opening and the easy-rolling Glide-A-Doors. Easy to put up as all Storalls!
188.00 Less floor

144.00 LESS FLOOR
495 Cu. Ft. Interior
113" x 112" x 82" high (outside dimensions)
Superbly-finished, 'Stelcolor' steel in the famous Lok-wall construction with pilfer-proof panels. Smooth uncluttered interior, 81 square feet, has 67 x 67" door opening with Glide-A-Door on ball-bearing rollers. One-piece gable with waterproof washers on roof-bolts. Avodaco with white trim.

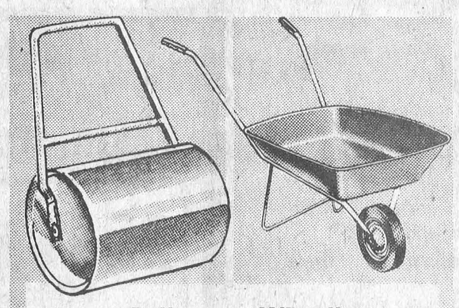

Lawn Roller
With 14 x 20" Drum 13.95
Ballast-type for water or sand. Heavy-gauge steel with bevelled edges.
With 18 x 24" drum, $21.95

Wheelbarrow
2½ cu. ft. capacity 9.98
Steel tray 31 x 23¾"; tubular frame; disc wheel.
Heavy-duty 4 cu. ft. size, $22.88
4 cu. ft. Barrow, big tray, $17.49



Spread the good work around

1. 'CYCLONE' SPIN-ON SPREADER
Whirls on seed etc. in smooth, tapered-edge pattern. Has 40-lb hopper capacity. Rotary action; shut-off in handle. 8" vinyl wheels. 19.88

2. 'WHIRLYBIRD' HAND SPREADER
Applies seed or fertilizer in even 8' to 10' swath when cranked. Adjustable setting; pistol-grip handle; 3-lb capacity. Tough poly. 5.29

3. ECONOMICAL 16" LAWN SPREADER
Strong metal, 25-lb capacity; 6-position flow control. Serrated agitator blade.
20" Spreader, 40-lb capacity; 7" vinyl tires $12.49 7.49

Keep your lawn green and clean!



A. THRIFTY HOSE REEL: A neat portable holds up to 100-ft. of ½" hose. Galvanized drum; wheels. 5.59

B. DURABLE REEL and STAND
Holds 225-ft of ½" plastic hose; multi-use stand; short faucet hose. 17.89

C. WALL-MOUNT HOSE-REEL
Holds 225-ft plastic hose, 17" diam. 9½" wide. With fixed bracket. 10.89

D. 50-FT. VINYL HOSE
Clear green; 7/16" dia. 1.99
100-Ft. Medium Weight... $4.99
100-Ft. Heavy-Duty, ½" diam. $6.98

E. 3-WAY SPRINKLER: Multi-spray for up to 85-ft circular area; 54 x 72" rectangle or 64-ft sq. 9.98

F. OSCILLATING SPRINKLER
Covers up to 2200 sq. ft.; 4 settings. 5.98
Deluxe unit, to 2800 sq. ft. $8.29

G. RUBBERMAID TREE TRIM
Simulated bricks, 20½" diameter. 2.98
30½" diameter Tree Trim, $3.98

H. RUBBERMAID BORDER 'BRICK'
Use end to end or cut to size. Trims walks, driveways; 6-ft.; 5" wide. 1.98

J. 'PISTOL' HOSE-NOZZLE Locks from 'fine mist' to full stream. Resets. Rust-resistant. Pistol-grip handle. .99

K. MELNOR WALKER-SPRINKLER
Sprays as it crawls. Adjusts for 5 to 60-ft coverage. 3-position control. Can pull up to 300' hose. 32.50

L. STRONG BROOM RAKE Heavy-duty 19" wide metal tines, 45°. 1.69

M. 22" DELUXE LAWN RAKE
Fan type; 22 spring steel tines, 66" long. 4.89

19" Fan-Type Lawn Rake....$2.59



10-6-4 Nutrite Turf Special
20-LB. BAG 2.79
High degree of organic nitrogen for 'greening'.

Nutrite Feed-N-Crabcheck
40-LB. BAG 8.95
Kills crabgrass, not grass. Non-toxic.

Lawn-Master Grass Seed
4-LB. BAG 3.69
Seeds 1000 sq. ft. Fine tough grass. 'Gro-Koted'.

Hillview 'Patch-N-Grow'
5-LB. BAG 1.79
Specially formulated to re-seed 50 sq. ft. patch.

2-4-D Liquid Weed Killer
8-OZ. .98 16-OZ. 1.59
Amine content to kill lawn weeds.

CANADIAN TIRE ASSOCIATE STORE
Phone 535-2845

Get growing with a Canadian Tire CREDIT CARD

EXTRA SAVINGS! Cash and Carry BONUS COUPONS

W. P. HENOPHY LIMITED - - WILLIAMSBURG