WINCHESTER PRESS

WINCHESTER, ONT., THURSDAY, OCTOBER 29, 1964. PRICE 10 CENTS

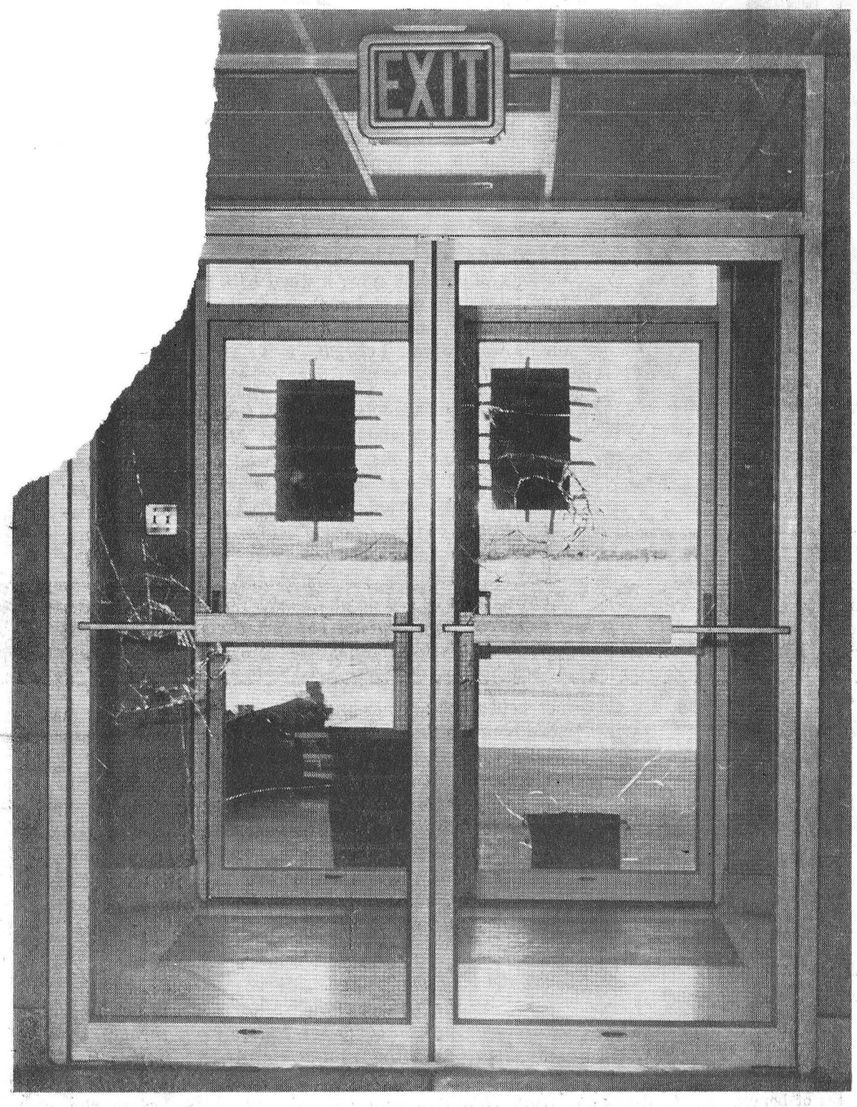

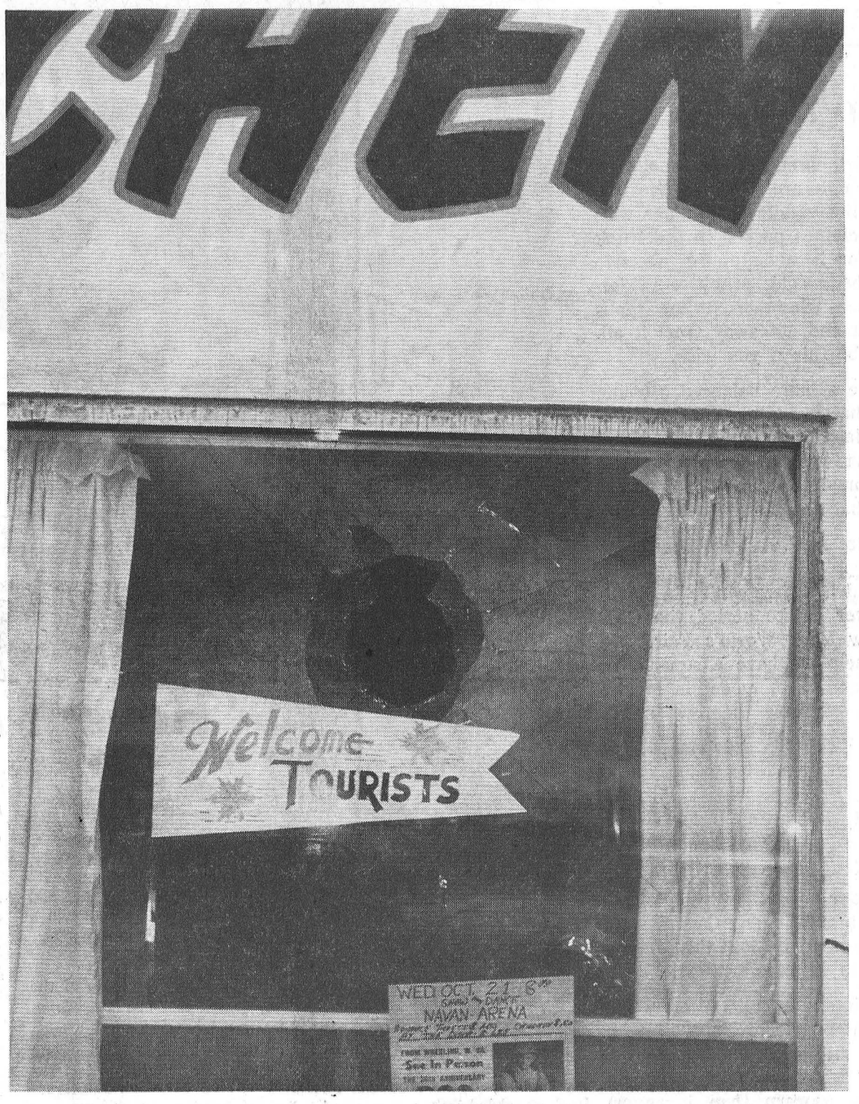

PROPERTY DAMAGE RUNS HIGH

Vandalism and Robberies Hit District

A sudden and serious outbreak of hooliganism and robbery has hit the district in the past two weeks. The rash of incidents has been of considerable concern to residents of Winchester and Mountain Township and has kept Provincial and Municipal Police on the move constantly. Charges are expected to be laid against three youths accused of wilful property damage by breaking several glass doors and windows in five different locations. Meanwhile, investigation into a series of four robberies over a period of two weeks in the South Mountain-Inkerman district continues.

At Maple Ridge Cemetery four tombstones were toppled the same evening as the smashing of windows. One stone was shattered. Police suspect that the same group which went on the window smashing spree is also responsible for the graveyard desecration.

Vandalism ran rampant in Winchester and at the North Dundas District High School early last Friday morning resulting in more than $1,000 damage. Five glass entrance doors at the North Dundas District High School as well as a partially glass boiler room door were smashed, at about 1 a.m. that morning. First discovered by the regular OPP patrol of the NDDHS grounds at about 4 a.m., the doors have all required replacement. Bricks had been hurled through a set of double glass entrance doors at the extreme north of the school and through another north entrance to the school in the east wing. A short plank was used to smash the glass in the exterior boiler room door. The vandals did not enter the school.

In Winchester damage was also heavy as articles were hurled through four glass windows and one truck windshield. A large display window at H. S. Lannin Limited was punctured twice causing about $200.00 damage. A dual thickness themopane window in Docksteader's' Country Kitchen Restaurant was also holed by rocks, as well as a smaller window in the Dawley building on Main Street West.

PICTURES

Top left picture shows the north entrance doors of NDDHS as they were shattered by hurled objects. The set of double doors at the extreme north of the school were lined with a wire mesh material. Cardboard covers the holes in the two outside doors. In the right hand photo a "Welcome Tourists" sign at Docksteader's Country Kitchen Restaurant is accented by a gaping hole in the dual paned front window. — Press Staff Photos.

A truck owned by Basil Dawley had its windshield shattered at the same time.

The fifth place to be damaged was the Cameron Avenue residence of NDDHS Principal Roy Wilson. An upstairs bedroom window and storm window was shattered by a thrown rock. A child sleeping in the room remained undisturbed. Winchester Municipal and Provincial Police are investigating all incidents, which are believed to be connected.

ROBBERIES

Mountain Township's first robbery occurred more than two weeks ago on October 12. Mountain District High School was entered by a second floor fire escape and several teachers' desks ransacked before the intruders broke into Principal Greig Fowler's office and carried away the school safe containing records and the dictaphone valed at over $100. Since the robbery the safe has been recovered.

On the night of October 18 two Inkerman buildings were entered. Thieves broke the lock on the door of the Inkerman Pool Room but escaped with nothing of value. The same night Inkerman Public School was entered and Principal Mrs. Ian Reid reported nothing missing.

Last Friday evening more than $1,200 including part of the day's receipts and a Saturday payroll were removed from the safe at Saunders' Feed Store in Inkerman. The safe that contained the money was later recovered. In all cases the thieves were apparently interested only in money.

All robberies are being investigated by the Winchester and Morrisburg OPP.

S. D. & G.'s Honour Fred Cass

F. M. Cass, Honorary Lt.-Col. of Stormont, Dundas and Glengarry Highlanders, was honored by that unit recently. Mr. Cass was presented with a medal for 12 years of service to the regiment at the S.D.G. Change of Command Ceremonies in the Armouries.

Lt.-Col. John Mullineux, C.D. took over command of the Highlanders succeeding Lt.-Col. G. E. Edgerton.

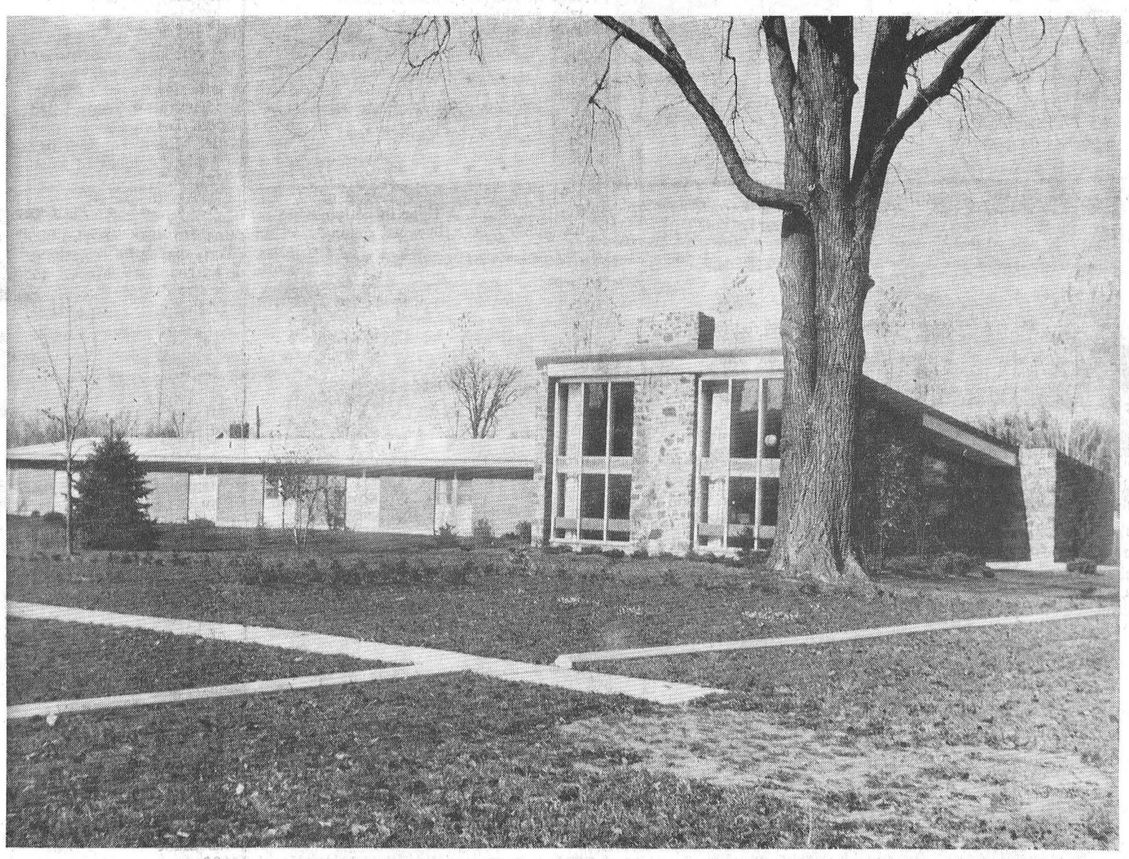

Officially Open Hospital Staff Residence

As the golden key turned in the lock Miss Bernadette Legris officially opened the Harvey S. Dillabough Staff Residence. The latest addition to the ever expanding facilities of the Winchester District Memorial Hospital was made possible by funds bequeathed by the late Mr. Dillabough for use at the hospital.

Provincial Member for Grenville-Dundas, F. M. Cass presented the Director of Nurses, Miss Legris, with the golden key on behalf of the late Mr. Dillabough and his family. Following the key turning ceremony the official party passed into the new residence to make the first formal tour of the building.

Board Chairman Eric Casselman introduced the members of the official party which included Federal M.P. Mrs. Jean Casselman Wadds, Mr. and Mrs. F. M. Cass, Reeve G. H. Reynolds, Building Committee Chairman Walter C. MacDonald, Administrator Bert Stel, and Mr. and Mrs. W. Lewis.

Guest speaker at the opening ceremonies was W. Bev. Lewis, a Commissioner of the Ontario Hospital Services Commission. Addressing the more than 100 persons present Mr. Lewis expressed his admiration of the hospitality extended to him in Eastern Ontario and of the facilities available at the Winchester hospital. He referred briefly to the proposed addition of a chronic wing to the hospital this spring and its many benefits. During his speech he gave a short rundown on the activities of the Ontario Hospital Services Commission and its connection with each hospital, public or private, in Ontario.

The speaker was introduced by Walter MacDonald and thanked by Vice Chairman George Suffel.

Mr. Cass, in presenting the golden key to Miss Legris, paid tribute to the late Harvey S. Dillabough, and made note of the wide area served by the modern hospital and its competent staff, while detailing many aspects of the development of the hospital.

With ceremonies complete, the many visitors were invited to tour the hospital proper in addition to the new staff residence.

—Press Staff Photo.

Hospital Delegates Attend Convention

Winchester District Memorial Hospital is well represented at the 40th Annual Convention of the Ontario Hospital Association being held in Toronto this week. Among those attending from the local hospital are Building Committee chairman Walter C. MacDonald, Administrator H. P. (Bert) Stel; Miss B. Legris, Director of Nurses, and R. Clark, Accountant. Together with personnel from hospitals all across Ontario, they are attending the largest annual gathering of hospital people in Canada. Registration is expected to top the 550 of the 1963 convention.

People from almost every branch of hospital service, including administration, trusteeship, nursing, and dietetics are in attendance.

Programme topics are geared to the convention theme: "Hospital Progress Through Planning and Action." Under consideration are many important subjects such as: dental care in general hospitals, disaster planning, and hospital bed utilization rates. Delegates will also hear a report on what is being accomplished through the "regional approach" to hospital planning and administration.

Running concurrently with the OHA meeting is the Annual Convention of the Hospital Auxiliaries Association of Ontario. Mrs. G. W. Gilbert, president, and Mrs. W. M. Byers, first vice president of the W.D.M.H. Women's Auxiliary, are attending the sessions.

The Winchester Hospital is one of the 250 public general, Red Cross, chronic and convalescent hospitals, plus several other allied health institutions which, as members of the Ontario Hos-

See "HOSPITAL" Page 8

Hallowe'en Party Saturday

There will be a big time in the old town Saturday night. It's that annual event—Halloween—when young and old, big and small, get dressed up and have fun. For all the Halloweeners from 10 months to 100 years there will be a Halloween Party in the Community Centre Saturday evening.

Sponsored by the Winchester 100 Club and Legion Branch No. 108 the big party gives youngsters and oldsters a chance to get out and show off their costumes before an admiring audience, pick up a Halloween treat and maybe a prize for that costume.

All activities of the ghosts, goblins and other creatures are supervised and parents can send the kids without worrying about what mischief they will be getting into, — better still, dress up and bring the kids.

Car Smashed Reeve Escapes Serious Injury

Winchester Reeve G. H. Reynolds remains immobile to-day suffering effects of a car-truck acident that occurred early last Thursday morning.

Proceeding east on Highway 43 below Maple Ridge, the Winchester man's car was struck by a turning milk truck driven by Roy Wylie and owned by Willis Cross of Chesterville. The milk transport was attempting to make a left turn into the Cross driveway when the collision occurred. The force of the impact raked off the left side of the Reynolds' car and caused damage in excess of $2,000. The milk vehicle suffered damage to the left front quarter estimated at $300.

At the scene of the accident Highway 43 is straight, but on that morning periodical fog conditions existed. Winchester OPP investigated.

100 Club Hears Ernie Calcutt Of CFRA Sports

CFRA sportsman Ernie Calcutt gave members of the Winchester 100 Club an amusing and interesting glimpse into the world of sport recently as he addressed a club dinner meeting. "Big Ern," because he is well over six feet and talks in a deep resonant voice, spoke of a few of the sport highlights of his career and many amusing incidents that occur every day around radio station CFRA and in the sports arenas of the Ottawa district and beyond. He was introduced by George Elliott and thanked by Basil Dawley.

President Walter Johnson handled the business session. The welfare committee informed members that another wheel chair was on order and that all others were in use.

Scout Committee convener Max Boyd happily reported that volunteers had come forward to look after Cub and Scout organizations. He remarked on the $150 ticketed by the club for Scout-Cub work very favourably.

Ron Alexander, 100 Club representative in charge of Halloween Party preparations, informed all that plans were well underway for the annual Halloween Pary sponsored in conjunction with the Legion.

On the Coming Events calendar Secretary Robert Ledgerwood reports Centurians will visit the Chesterville Rotary early in November. The annual Ladies' Night will be held on November 19th.

Dundas Plowmen Show Well At Eastern Match

Many local competitors took part in the Eastern Counties Plowing Match at Long Sault last week. 35 competitors turned out on the farm of Harold Fikes to prove and test their skill with horses, tractors and plows.

John Bruce, of Spencerville, won the award in the horse and plow contest and also took the honours as the oldest plowman.

In the tough team competition for the MacKay Trophy, Stormont's team of Francis Beehler of Crysler and Walter Moran of Berwick won first place. The Dundas team of Guy Clement and Jean-Marc Drouin of Marionville, came in second.

Class four, two furrow tractor plow, trailer style, went to Murray Manley of Berwick. Class six, mounted three-furrow plow: first, Nick Beehler, Crysler; second, Aurele Clement, Marionville. Class seven, mounted two furrow plow, Maurice Marion, Marionville.

In the Utility Class for the Esso Trophy, mounted plows only, Gillies Drouin of Marionville took the honours. The Simpson-Sears Trophy for the best land with a trailer plow was won by Owen Manley.

I.O.O.F. Installs Officers

South Mountain I.O.O.F. Lodge No. 428 held their installation of officers with the District Deputy Grand Master James McNeice and staff of Derby Lodge No. 410 of North Gower in charge.

Edward Leach, District Deputy Grand Marshall, installed into their respective offices the following members for 1964-65:

Past Noble Grand, Albert Hoeksema; Noble Grand, George Ash; Vice Grand, Bud Fawcett; Recording Secretary, Milton Harper; Financial Secretary, Denzil Shaver; Treasurer, Donald Francis.

Appointed officers: Warden, Delbert Fawcett; Conductor, Harold Baldwin; Outside Guardian, Edward Robinson; Inside Guardian, Gordon Mulholland; Right Supporter of the Noble Grand, Dwight Gilmer; Left Supporter of Noble Grand, Edward Vanbridger; Right Supporter of Vice Grand, Lyle Sullivan; Left Supporter of Vice Grand, Frank Gilroy; Right Scene Supporter, Nelson Scharf; Left Scene Supporter, Lloyd Graham; Chaplain, Arnold Shaver.

Following a brief business period, a vote of thanks was extended to the District Deputy Grand Master and the District Deputy Grand Marshall for their assistance. Refreshments were served and a social time enjoyed by the members.

Rummage Sale Nets Auxiliary Over $500

Going, going, gone. Get it while it is cheap could have been the motto at Winchester District Memorial Hospital's Rummage Sale held in the Legion Hall last Friday and Saturday. The Auxiliary members under the directorship of Mrs. Eldon Davidson pitched in and got things in store-like fashion before the stampede for bargains started Friday morning.

The deals were of the best calibre and merchandise moved over the counters with amazing rapidity. Although the walls were not bared at closing time a neat $500 profit had been realized by the hard working ladies for the Hospital Auxiliary.

THE WINCHESTER PRESS

WORKMAN BROS., Publishers

Established in the year 1888
Published Wednesday Afternoon.
Dated Thursday.
Subscription Rates: $3.00 per year in Canada; $4.00 per year in the U.S.A., payable in Advance.

Member of the Canadian Weekly Newspapers Association and the Ontario Weekly Newspapers Association

Guaranteed Circulation over 2600.
Advertising Rates on Request.

Authorized as Second Class Mail, Post Office Department, Ottawa.

Volume Seventy-Seven. Thursday, October 29th, 1964.

Primitive And Cold

Many Americans who have never visited Ontario, picture this province as a cold vast wilderness of sparse accommodations and inferior roads. Nothing could be further from the truth and a recent specialized study of the U. S. travel market unveiled just how Ontario looks to both visitors and non visitors and to learn what can and should be done about their impressions.

Already the world knows about Ontario's natural travel resources. Everyone knows of Ontario, land of lakes, rivers, forests, hunting, fishing — and that is just about all. To most urban folk it comes as a surprise that they live in nature's wilderness and not a wilderness of civilization with insurmountable traffic and congestion.

The survey engineered by the Ontario Department of Travel and Publicity came up with a number of interesting comments: "It's just a hell of a lot of outdoors." "Ontario sounds appealing, Canada is fine, but it's cold." "Thunderstorms every afternoon and mosquitoes every night."

With a weird preconceived image of Ontario, many people are seen to come into the province in the middle of summer with skiis and heavy clothes packed in the trunk and back seat for immediate use. Ontario is supposed to be a cold, primitive wilderness and a place where masculine types come to rough it and get away from it all. It certainly can be this if you wish.

But, we have a more balanced offering for the tourist that must be exploited. Emphasis must be placed on culture, attractions, concert halls, art galleries and museums. Ontario has a complete cycle of wilderness and civilization that rivals any in the world.

As Hon. James A. C. Auld said recently: "We must let people know that Toronto is probably the third best jazz centre in North America, that over a like period the CNE outdrew the New York World's Fair. We must convince them we have a superlative highway system and accommodation to suit any taste. We must show them we aren't simply displaced Americans . . ."



Sugar and Spice



Do Wives Really "Have It Made?"

by Bill Smiley

Some of my best friends are women. I like women, generally, because they are compassionate, courageous, and smell nice.

* * * *

Some are good lookers. Others are good cookers. Most have a great fund of common sense.

* * * *

For these very reasons, I have refused to stand by and let that fine creature, the housewife, be lead, or misled, into a morass of frustration and unhappiness by a few frustrated, unhappy female agitators.

* * * *

For years, I have been fighting a battle. It has been made up of skirmishes in speeches, full scale attacks in this column, and occasional hand-to-hand combat with my old lady.

* * * *

On some occasions, I have been routed, my banners tattered, my forces in disarray. But my ideals have remained intact, my cause untarnished.

* * * *

Once in a while, I've won a minor encounter. At a party, for instance, when a housewife has flung a drink in my face and rushed off to the bathroom in a confusion of rage and tears.

* * * *

I don't regret a minute of the long campaign. The only thing that has depressed me has been the intense loneliness. Time and again I have felt like a lost patrol, cut off from all reinforcements, betrayed by allies.

* * * *

But my heart leaped in my breast with new hope the other day, when I read an article in Maclean's magazine. For the first time in a decade or more, I felt that my cause, "Equality for Husbands" had an outside chance of winning.

* * * *

Title of the article was, "Marriage Is Easy Street (For Women)". Written by Sidney Katz, it was a sober, factual refutation of that base, insidious and increasing whine of the times—that a housewife is "bored, trapped, a slave to her family, and unfulfilled as a human being."

* * * *

Mr. Katz quotes sociologist, psychologist and anthropologist to prove what I have been saying for years: that it is just the opposite, that it is the male creature in marriage who is trapped, who is the slave to his family, and who, very often, is bored silly with the whole business.

* * * *

I have no need to quote any kind of an "ologist." All I have to do is look around me.

* * * *

There's the former terror of the tank corps. A tiger in action, his name was a by-word among the troops, a symbol of dash and elan. There's not much left of his former fiendish skill as he steers his shopping cart submissively about the supermarket. His wife is busy Friday nights with her little theatre group.

* * * *

There's the former bomber pilot. For three years, he held within his clever and capable hands six thousand horsepower, six tons of bombs, and the lives of six men. I wonder if he feels "fulfilled as a human being" as he drops another quarter in the coin wash. But it's Saturday night and his wife likes to watch the movie on TV.

* * * *

Most of the damage has been done by a comparatively small group of harridans who have produced a veritable tidal wave of books, magazine articles and TV diatribes, all with the same theme: if you are a housewife (a) you are unhappy and frustrated; (b) you're a slob because you're not out working, or writing a novel or sculpting a sculp or something.

* * * *

Normal, intelligent housewives, under this finger of scorn, are slinking around guiltily, trying to convince themselves that they are unhappy, frustrated shirkers. The only thing I'm worried about is that they may succeed.

* * * *

As any woman of real insight knows, it is the male of the family who is a slave to the family, who is frustrated, unfulfilled and trapped. Let me quote from the article. In a survey, one housewife said, "A married woman has it made."

* * * *

Welcome to the barricades, Katz. You can pile sandbags while I sharpen my finger to stick it in the dyke.

Go get him, girls. Katz, that is.

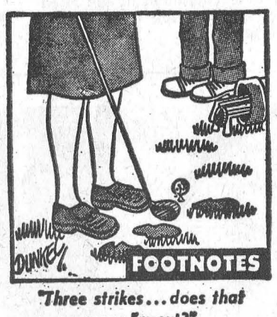

"Three strikes... does that mean I'm out?"

Bring Them In

At a time of high economic prosperity, rising employment and increasing job opportunities, Canada's immigration program continues to fall far short of meeting national requirements.

Taking 1962 and 1963 together, Canada "won" 167,000 new residents through immigration and "lost" 146,000 others by emigration, giving us a net gain on the two year period of just 21,000. It is a pathetically inadequate number in relation to our needs and potential — a far cry from 1957 when our net gain was ten times as great.

There are good economic, as well as humanitarian, reasons why we should apply ourselves to remedying this situation with all deliberate speed. They were spelled out in part by A. A. Cumming, President of the Canadian Manufacturers' Association, in a recent Montreal address before members of the Quebec Division of the C.M.A. Said Mr. Cumming:

"In considering the new employment opportunities which we will have to open up over the next few years, let us not lose sight of the fact that our chief weakness as an industrial nation is still our relatively small population.

"In value and volume of production there are only six other nations in the whole world whose manufacturing output exceeds our own. There is only one other nation whose territory encompasses a greater portion of the world's land mass than Canada. Yet this vast country of ours still boasts a population of fewer than 20 million and this at a time when the world population is exploding as never before.

"These two central facts together add up an irresistible case for redoubling our efforts to add to our population by immigration. Along with a great many Canadians, I feel we have reason to be less than happy about our progress in recent years.

"Our annual intake of immigrants when set against the numbers who leave us each year winds up in an insignificant net gain. This is something which should be causing considerably more concern than it apparently is doing. After all, it has been proven over and over again that a healthy yearly inflow of immigrants is an undoubted plus factor where the economy is concerned.

"The old objection that immigrants by their presence reduce the number of job opportunities available to Canadians has long since been discredited. Most Canadians are by now, I would hope, aware that in fact immigrants make more jobs than they take.

"The capacity of our economy to absorb newcomers in quantity is well demonstrated by the fact that one in every nine persons in this country today is a post-World War Two immigrant. I am not sure that these people have been given nearly the credit they deserve for the contribution they have made and are making to the Canada of today, but certainly it is a notable success story in its own right. We need more such people and we should be going after them as vigorously and consistently as, for example, the Australians do.

"It has been sugested that we could give ourselves no better centennial present than to add a million new immigrants to our population between now and 1967. I am quite sure we could do this if we tried and there is certainly every reason for attempting it . . ."

Ottawa Report

By Mrs. Jean Wadds

While Canadians tried to recover from the impact of the fantastic movement of world events at the end of last week, a tired House of Commons relentlessly plugged on with the "nation's business."

October 22nd was the 174th day of this 26th Parliament, but the Prime Minister refused even to consider announcing a priority list of legislation.

It was a week of considerable variety including the committee stage discussion on legislation setting new standards with regards to hours of work, pay, and vacations in federal government works and businesses; the resumption of debate on redistribution of electoral boundaries bill; discussions on the Department of Veterans Affairs and on the Defence Production section of the Department of Industry when the estimates of those respective Departments were before the House.

The Bill presented by the Minister of Labour regarding labour standards for industries goes about as far as is constitutionally possible in trying to set needed standards in an area which is generally one of provincial jurisdiction. However, there was one Opposition amendment passed on Monday amid much excitement on the floor of the House. While discussing the clause dealing with the seven statutory holidays Stanley Knowles moved an amendment which would add another holiday, that of Remembrance Day. He properly pointed out that that day was recognized as a holiday in the Civil Service Act and in the new rules the Commons has just adopted to govern its own Sittings. He felt that it was just an oversight on the part of the government that they had missed this important holiday. But it was no such thing. The Labour Minister felt they had provided for enough holidays and refused to consider the addition of Remembrance Day.

This lit the powder keg and the Opposition parties were as one in insisting that this particular holiday be included. All speakers, particularly those from the Conservative benches, thought it was shocking that this day of Remembrance for those of our fellows who had gone to their death for the continuance of our freedom should be intentionally omitted. The outcome was that irate Opposition Members of all Parties combined to pass the Knowles amendment 49 votes to 44. The few gallant Liberals who voted against their Government for the Amendment were indeed quite conspicuous.

This defeat of the Government position did not bring the Government down because it was taken when the House was in committee and is therefore not regarded as a vote of confidence.

The committee stage debate on the controversial, and to every politician, all important Redistribution Bill had been held off by the Government ever since September 14th when the Conservative disagreement with some of its clauses had been made clear. The Bill is "to provide for the establishment of electoral boundaries commissions to report upon the readjustment of the representation of the provinces in the House of Commons and to provide for the readjustment of such representation."

Always a very touchy subject, redistribution is, at the present time, long overdue.

Even if the Bill is passed this Session, which is now likely within the next month, it would take the Commissioners a long time to bring in their readjustments.

Of Many Things

By AMBROSE HILLS

GOVERNMENTS GET IN THE ROAD

Consumers tend to blame business when prices are high. Usually it isn't the fault of business but of government.

Take gasoline price for example. Over the past ten years the gasoline makers have improved their product and lowered the price. Imperial Oil says it has not only improved its gasolines, but it is getting 8% less for them than it did ten years ago. This is the free-enterprise system—better value at lower prices. That's what made many companies grow.

But governments get in the road. Over the past ten years provincial gasoline taxes, on the average, have increased 30 per cent. And the federal tax has gone up 27 per cent. When you and I grouse about the price of gasoline, blaming the service station or the oil companies, we're barking up the wrong fountain.

Next time you are het up about the price of driving your jalopy, buy an extra gallon and tour around to the home of your local MLA or MP. Take your thirty cents worth out on the MLA and your 27 cents-worth out on the MP. Their propensity for dispensing your money so lavishly causes the high price of driving.

And while you're at it, remember that in almost everything you buy, the tax load is responsible for a lot of the price. Especially if you buy smokes or drink. And the cost of living sometimes gets so disturbing it drives a man to drink. In this vicious circle, you are caught. Only one person can help you get free of it — your representative in government. Get to him and urge him to close that purse for awhile.

Quick Canadian Facts

Over the past ten years the total of personal income taxes collected by Ottawa has increased from $534 million to $2,271 million.

Since 1949 consumer prices in Canada have risen by 36.2 per cent.; in the same period the average of wages and salaries has risen by 100 per cent.

Travelling by light canoe, early fur traders were able to cover the distance from Fort William to Montreal in as little as 10 days' time.

Canada's first transcontinental air flight, from Montreal to Vancouver, was made by J. D. McKee in 1926.

There is a legend that Saskachewan's Onion Lake acquired its name when the daughter of an Indian chief drowned herself there because her lover, who had been bewitched, cursed her for eating onions.

From 1950 to 1963 the total of government transfer payments to persons in Canada—money collected by taxation and then paid out for pensions, welfare and health—rose from $1.03 billion to $3.80 billion.

The Seven

It did not really matter whether back on Saturday or Sunday. One d picked up that extra hour of sleep o the case may be. Changing the clocks in some homes. Naturally there as to whether it goes ahead one hour one hour in the spring, or visa versa last week-end meant one hour mor moms and dads; an extra hour to stay children, and not a thing to the you the whole thing can be wrapped up in th dark at about 5.30 now, instead of 6.30 from now until the end of the year the da ingly shorter, and daylight just before Chr on its way to rest by 4.30.

With the changing of the time too come change from summer to winter. Merchants are st ing to show signs of Christmas and displays are going up in stores to get the buyer in the mood for the festive season. Often times the November-December business period is the lifeblood of many business establishments. This for many is the crucial period that tells whether the ledger comes out written in red or black ink. Winchester business supports you, why not support them!

Time again is the villain as the Chamber of Commerce has not as yet called for a decision on Christmas store hours, a Santa Claus parade and many of the other details that make Winchester so much a part of the winter scene. Known throughout the area as the village that really feels and shows the Christmas spirit, Winchester is falling behind this year. The time to act is now, and not the week before. Various problems will confront the business men before they iron out their holiday plans, and things should be moving toward the festive season now. A meeting is in order. Eh, what!

Time may change and heal most wounds, but the pride of the Ottawa Rough Riders must be hurt deeply enough to carry the Riders right through to the Grey Cup without faltering. After suffering two sound defeats at the hands of the mighty Tabbies from Hamilton, the Ottawas crumbled before the unimpressive attack of the Montreal Alouettes on Sunday in the World Fair City. Roughies have been an off-on team all year and hopefully they have been off for the last three games. All they have to do to redeem themselves in the eyes of many is to come out hitting and win if at all possible the next four games. With that complete the boys can all look forward to a nice little bonus for signing their 1965 contracts. They will have won the Grey Cup, 1964 edition.

There is a big night for the youngsters coming up on Saturday. Ghosts, goblins, witches and many other strange creatures from inner and outer space will be out with the familiar cry "Shell Out." Motorists are urged to be extremely cautious and watch for the ghosts and monsters as they travel on their rounds throughout the village and on their way to and from the gala Halloween celebration in the Community Centre. House and store owners are all well aware of the window washing ordeal that faces them on Monday morning as they return to work at home or in the shop. Very few, however, complain about soaped windows. However, all decent people despise the antics of some brainless wonders who have the audacity and the disrespect to break windows, topple tombstones or give cause to bodily injury. Such actions only show a complete lack of intelligence and respect for their fellow man. Good clean fun is in order on Halloween Night, — enjoy yourself the right way by steering clear of trouble and troublemakers.

Weather-wise the week-end was a gem and many cottagers took advantage of the sunshine to take a drive to the summer abode and give everything a final check. The kids scurried down to the lake and suggested a quick dip. Dad, as always, agrees and tells them they are crazy, that they didn't want to swim all summer, why now. Anyhow, mother in the meantime has loaded up the trunk, the back seat and the front seat with goodies she somehow overlooked when the group departed for home on Labour Day. The kids have collected their share of forgotten articles too and three trailers could be utilized to carry everything home. It was a good idea everyone agrees, as they investigate their recovered loot, to get out to the cottage and put that broken down old lawn chair in the garage, — the ants might have carried it away before next summer.

All parties are in 100 per cent. agreement as to the beauty and charm of the new lights that illuminate the United Church so attractively. The lighted steeple is visible from any part of the village where a break in the trees permit a glimpse of the light. Many are looking forward to the first snowfall when the lights will reflect rainbow colours and many dramatic hues. Certainly the lights are a major contribution to the overall picture of the village.

Things around the Press Office are starting to hum this week and judging by the number of sidewalk engineers on the job watching the cutting down of two large trees by the Forestry crew of Ontario Hydro, Winchester R.O.A. and then the removal of the two solid stumps, there is always something interesting about, something new about to happen. You still don't know what is going to happen after those trees are gone, do you? Well, maybe next week.

DISTRICT NEWS

• VERNON
• RUSSELL
• OSGOODE
• METCALFE

Vernon

INJURES HAND

Sorry to hear little Dwayne McDonald, son of Mr. and Mrs. Don McDonald, had the misfortune of falling and cutting his hand on Friday, which required eight stitches.

PATIENT IN HOSPITAL

Mrs. Wilfred Porteous is a patient in the hospital at Winchester. All will wish her well and home again soon.

Club 31 Executive Meets

Many plans were made at the executive meeting of Club 31 on Monday evening. It was decided to redecorate the hall by painting the interior and buying new curtains, and also installing a work counter. A Rummage Sale was planned for Friday, Nov. 6, and card parties were slated for Saturday evenings, Nov. 14, 21, 28 and Dec. 5. It was decided that the caretaking be left to the members, the same as last year.

Ladies' Guild Holds Card Party

A Halloween Card Party was held on Friday evening in Club 31 Hall under the auspices of members of the Ladies' Anglican Guild. Prizes were won by Mrs. Archie Sayant, Mrs. Chas. Wallace, Mrs. O. Patterson, Willard Acres, Chas. Acres and Donald Acres.

Refreshments were served and a sale of pies held.

C.G.I.T. Meeting

Vernon C.G.I.T. met last Friday evening. The devotional was taken by Debbie MacDonald and Theresa Vogel. The evening was spent in games and a hymn sing, followed by a social hour in charge of Donna Jean Patterson, Theresa Vogel and Debbie MacDonald.

Y.P.U. Meets

Vernon Young People's group met Sunday night after church in the Baptist Church. Officers elected for the year were: President, Helen Cameron; vice presidnt, Heather Stewart; secretary, Bonnie McNaughton; treasurer, Faye Brunton; group leaders, Bonnie Lewis, Wayne Ferguson, Evelyn Hill, Ken Tilden; Social conveners, Jane Acres and Donald Blair.

W. I. Hallowe'en Party Meeting

The October meeting of the Women's Institute was held at the home of Mrs. Aaron Stoodley and was in the form of a Halloween party. Some of the ladies were in costume and were judged, with Mrs. Harold Cowan being the winner.

The meeting opened with the Ode and Collect. Metcalfe Fair prizes were announced and the W. I. received seven firsts and three seconds. The Copper Tooling Course, which had been applied for, is slated for April 5 and 6. Public speaking contests will be held in the Presbyterian Church Hall at 7.30 p.m. on November 10th, and in the Community Centre at Metcalfe on November 21.

Mrs. Norman Robinson reported on the "Conference For Women" which she and Mrs. McBride had attended at the Chateau Laurier. The Area Convention being held at the Chateau this week is being attended by Mrs. Bath and Mrs. Sayant. Mrs. Cowan gave a report on the Federation of Agriculture for the area. Roll call was answered with "The number of calories I consumed today. Mrs. Velthuis gave a cooking demonstration and made Oliebollen, which was much enjoyed. Mrs. Bath conducted an auction sale which netted over $15.00.

The next meeting will be held in the Lions' Den at Metcalfe and will be "Entertain The Husbands" night. Refreshments were served by the committee, Mrs. Alex Campbell, Mrs. W. Duncan, Mrs. Audrey Stewart and Mrs. Jack Ibbetson.

Vernon Debs

The value of milk was discussed at the second meeting of the Vernon Debs in the Club 31 Hall. Reciting of the 4-H Pledge started the meeting, followed by the acceptance of the minutes as read by Linda Docksteader.

Mrs. H. M. Lee and Mrs. Bruce Acres heard the roll call from 14 members who gave "My average score for milk for one week."

Discussion involved on the food values of milk. All members participated in the making of Dandy Candy from a recipe in the Member's Pamphlet.

The next meeting in the series will be at 7.30, November 4th in the Club 31 Hall. The County Home Economist will be in attendance.

Carleton To Send Delegates To Farm Safety Conference

Carleton County will be sending delegates to the Zone Farm Safety Conference at Plantagenet on November 5th. Representing that county will be Dwight McRuer of Kenmore, Mrs. Eldon Brownlee of Manotick, chairman and vice chairman respectively of the local Farm Safety Council; Mrs. Harry Troop of Arnprior and W. D. Black, Agricultural Representative.

At the meetings an opportunity is provided for delegations to provide and compare programs and ideas in home and farm safety.

Each county will also be entering a Fire Safety Exhibit in zone competition. Carleton will send the exhibit which places first to the Ottawa Winter Fair. The winner of zone competition will compete against other winners at the Provincial Safety Conference next February in Guelph.

Osgoode Township Sets Date For F. of A. Annual

Osgoode Township Federation of Agriculture will hold their annual meeting in the Club 31 Hall, Vernon, on November 19 at 8.30 p.m.

A miniature cup for public speaking at the senior level is on order, reported Harold Cowan. Mrs. John Campbell was asked to purchase the books that are presented to the runner-up in each of the five eliminations in the township. Alex Campbell, John Hughes, Tom Stanley, Harold Cowan and Elizabeth Robinson will make the presentations.

John Campbell explained the freight assistance available on hay purchases to the interested members. Secretary Mrs. Henry Robinson reported a satisfactory bank balance after the erection of a sign in the Metcalfe Community Centre.

Several reports of rabies were reported to the meeting. All present were urged to use their influnce to have people who have a suspicious animal or pet to report it to their local veterinarian and emphasize strongly the harm in touching such an animal.

Alex Campbell expressed thanks to the Cowans for their hospitality.

4-H Club News Notes

Winchester No. 1

"My Favourite Vegetable" was the roll call for the third meeting of the Winchester No. 1 4-H Homemaking Club. Members recited the 4-H Pledge.

During the discussion period headed by Leaders Mrs. Ralph Johnstone and Mrs. Bob Dawson, members took notes on meal planning and the preparation of oven dinners. The leaders demonstrated how to stuff baked potatoes and the group work consisted of judging menus.

Barbara Bell was named commentator for the Achievement Day exhibit. Next meeting will be Saturday, October 24, at the home of Mrs. Johnstone.

* * * *

Members of the Winchester No. 1 4-H Homemaking Club met at the home of Leader Mrs. Ralph Johnstone on Saturday last for another in their series, "Dressing Up Vegetables."

Lynn Johnston read the minutes of the last meeting before the lesson period.

The group discussed preparation of a full course supper. Cabbage salad, tossed salad, jello, scalloped potatoes, boiled carrots and several types of garnishes were prepared.

Winchester No. 2

"How Vegetables could be Prepared for a Relish Tray" was the topic of discussion at the fourth meeting of the Winchester No. 2 Homemaking Club.

Mrs. Roy Merkley, leader, explained the lesson to seven members present. Saralyn Merkley and Pamela Anderson served the treat which was enjoyed by all.

District 4-H Clubs Fare Well At Provincial Inter-Club Competitions

District 4-H Club members fared well at the Provincial 4-H Inter-Club Competitions at the University of Guelph last weekend. Eight members from Dundas County participated and won recognition for their efforts.

Ann Algire and Bruce Garlough of Williamsburg were successful in winning for Dundas County the Provincial 4-H Demonstration Competition. They represented the Dundas Farm and Home Electric Club and the topic of their ten-minute demonstration was "The Other Fifty Per Cent." They pointed out the fact that electric circuits equipped with a multitude of safety devices and quality standards that insure safe, efficient power but, it is human thoughtlessness that makes electricity hazardous at times. The same two members also placed fourth in the Electric Club competitions.

The Dundas 4-H Swine team composed of Francis Henderson of Brinston and George Holmes, Winchester, did a very commendable job by placing tenth in a class of 28 teams.

Eighty-seven teams competed in the Dairy Calf competition. Stuart Leyenaar and Lester Holmes of the Williamsburg Calf Club placed 32nd in the large class. Ann Smith and Billy Moffat of Chesterville Calf Club placed 46th.

Accompanying the members to the Guelph competitions were Ed. Pearson, Agricultural Representative, his assistant Bill Parkinson, and Bruce MacDonald of the Winchester office, Ontario Hydro.

Several other district clubs entered the competitions and placed well. Carleton's Carp 4-H Club placed 20th in the Dairy competition. Russell 4-H Calf Club, 72nd. Other Russell County finishers were from Marionville, St. Albert, Clarence Creek and Hammond. The St. Albert Tractor Club finished 13th in that competition.



ADMITTANCE RESTRICTED TO PERSONS 18 YEARS OF AGE OR OVER!



AT LAST! A FILM THAT DARES TO SHOCK YOU WITH A NEW KIND OF RAW, NAKED POWER AND REALISM!

THE SEDUCERS

starring NUELLA DIERKING and sensational SHEILA BRITT

NOVEMBER 2-3-4 PLUS A powerful dimension in TERROR! KARATE THE HAND OF DEATH

NOW IT IS HERE! The daring movie that people are talking about . . . the kind of provocative adult drama that audiences have been waiting for . . . THE SEDUCERS.

If you've always wanted to see a picture that actually dares to shock you with a new kind of Raw, Naked Power and Realism . . . you should see THE SEDUCERS.

Here is a motion picture of unbelievable suspense and thrills, a passionate adventure of a romantically involved pair who try to escape a hit and run crime.

DON'T MISS THIS RESTRICTED PICTURE!

Showing at "THE WINCHESTER"
Mon., Tues., Wed., NOVEMBER 2-3-4

"Give me one good reason why I should build my home this winter"

Here are five hundred!

$500.00 CASH

You Get a $500 Cash Incentive
To help keep Canada's building trades busy and productive during the winter season, the Federal Government is again offering to pay a $500 cash incentive to those who build or buy a winter-built home for their own occupancy.

What is a Winter-Built Home?
A winter built home under this program is one that has not proceeded beyond the first floor joist stage by November 15th and is substantially completed by March 31st, 1965.

How Do You Proceed?
It's easy. Pick up an Application for Certification form at your National Employment Office or Central Mortgage and Housing Corporation office, fill it out and mail to your nearest CMHC office. If you wish, your builder can do this for you. Complete information on the program is included on the application form.

Act Now
See your builder and arrange to have your home winter-built. Help yourself to that $500 cash incentive and help Canadian industry stay busy throughout the winter.
Last Winter more than 28,000 homes were built under this program.

WINTER BUILT

DO IT NOW! Have Your Home Winter-Built!

Issued by authority of Hon. Allan J. MacEachen, Minister of Labour, Canada.
W B-2-65 A

Durant's Flowers
CHESTERVILLE — Ph. 448-2060
For Every Occasion!
DELIVERED
A Nice Assortment of Items Suitable For Gifts.
"WE AIM TO PLEASE"

If hearing is your problem
Beltone
is your answer
BELTONE HEARING CENTRE
WINCHESTER, ONTARIO
Raymond Summers
DISTRIBUTOR
Certified Hearing Aid Audiologist
• Hearing Aids to fit every need and at a price anyone can afford.
• Write for your FREE copy of "Hearing Is Fun"

King FILL UP Says
PLEASE FRIENDS DON'T DELAY-A TRIP BY US CAN SAVE THE DAY



S.G. BLACK
GASOLINE-DIESEL
HEATING OILS-GASOLINE
MOTOR OILS-GREASES
"SERVICE IS MY BUSINESS"
774-2109 WINCHESTER

Fall Values

DRAPES

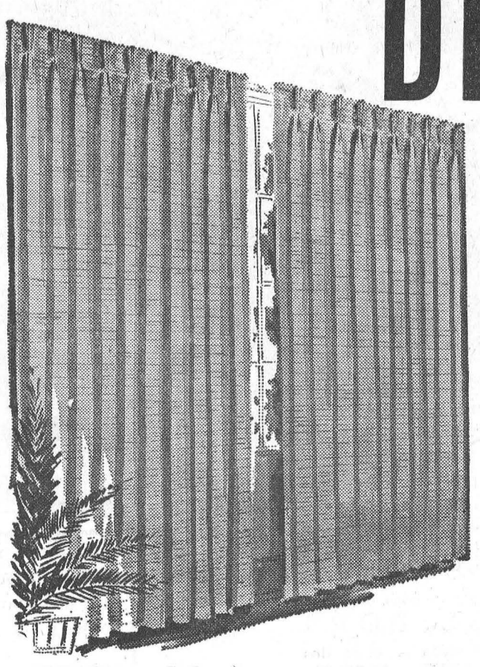

Ask to see the big selection of newest DRAPERY SAMPLES for Fall

• custom made
• popular prices

ALLOW TWO WEEKS FOR MAKING

NEW CARPETING IN A RIOT OF WONDERFUL COLORS!!!

by Courtaulds

CAVALCADE

COURTAULDS DISTINCTIVE CARPET MADE OF 100% DUPONT CONTINUOUS FILAMENT NYLON. GUARANTEED NOT TO FUZZ OR SHED. IN 10 SPARKLING COLOURS.

Now only 8.95 SQUARE YARD

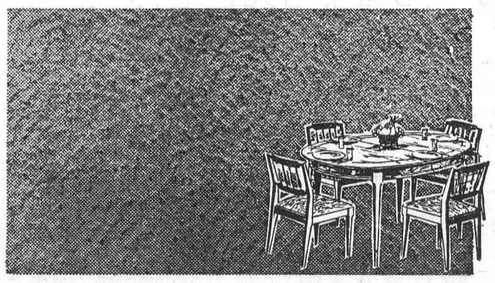

VICE & CRAIG
TELEPHONE 774-2120
WINCHESTER

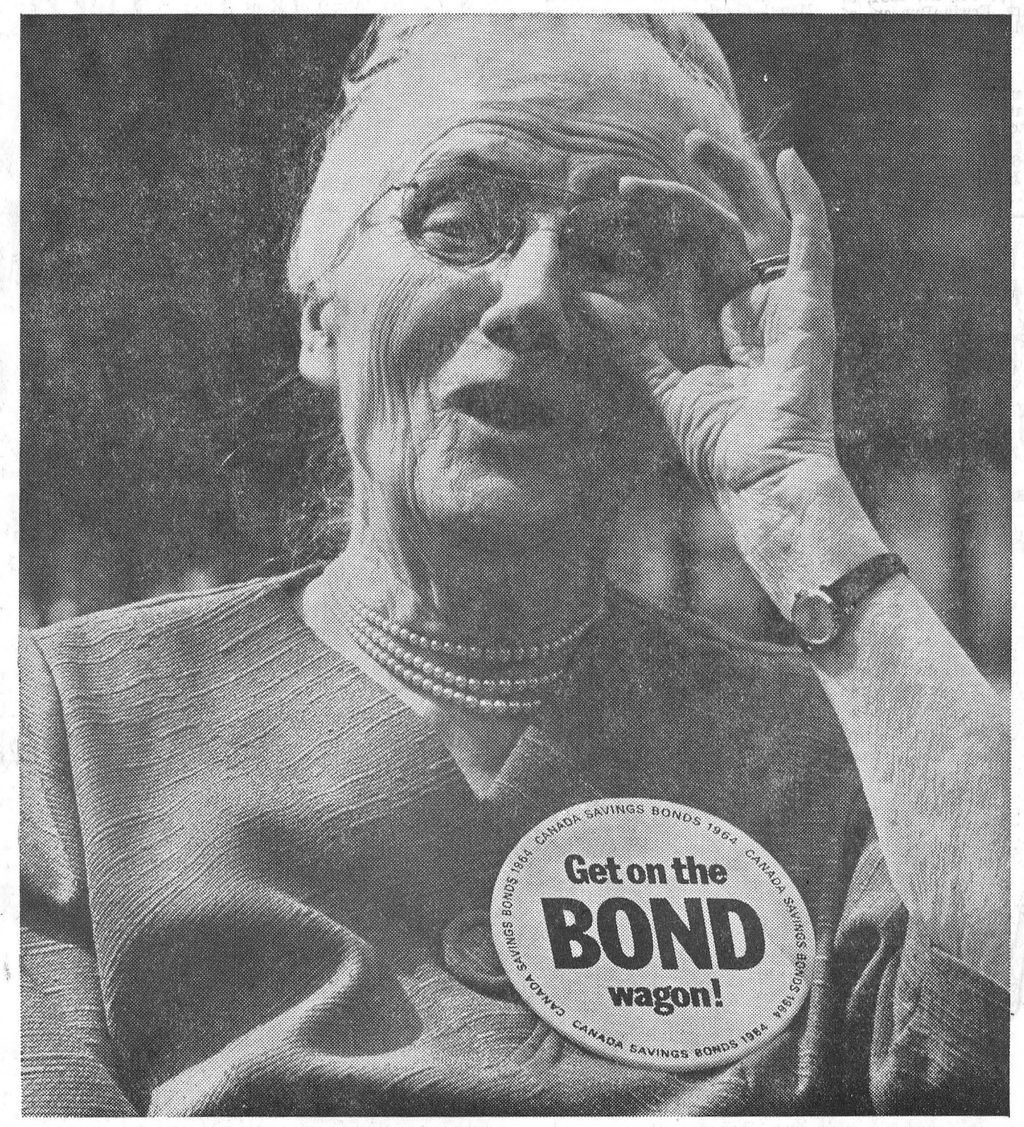

5%
on your savings

buy Canada Savings Bonds

CSB/64 pay 4½% for each of the first two years; 5% for each of the next five years; 5½% for each of the remaining three years—an average yield when held to maturity of 5% a year

Especially For Women

Ladies' Legion Hosts Chesterville

The October meeting of the Ladies' Auxiliary to the Canadian Legion was held in the Legion Club rooms with Chesterville Auxiliary joining. Com. Helen Coons presided over the meeting and was auctioneer at a penny auction held after the meeting.

Winner of the draw was Com. Norma Casselman, donated by Com. Henrietta Billings.

Plans were discussed for the Remembrance Day Services and all Auxiliary members are asked to attend.

North Russell WI To Visit Nestles

Ladies of the North Russell Women's Institute will visit the Nestle plant in Chesterville early next month.

Guest speaker at the October meeting held at the home of Mrs. Orval Fawcett was Mrs. Robert McCallum. She expanded on a topic of Public Relations.

President Mrs. Dorothy Harrington presided as Mrs. Percy Graham gave a report on the area convention held in Ottawa. Mrs. Morgan Johnson and Mrs. Orval Fawcett attended the Ottawa Winter Fair for the sale of cookies Monday evening. Two other ladies also attended to help serve.

Next meeting will be held at the home of Mrs. Carman James when each member will bring something to be sold.

Proceeds will be used to buy treats for shut-ins in the community.

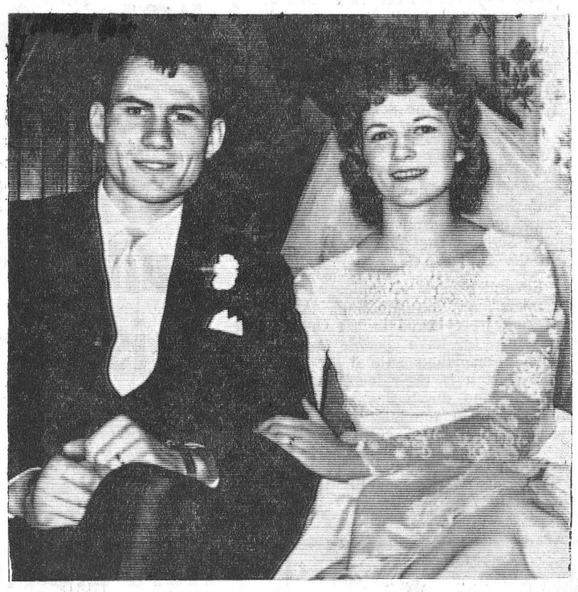

Mr. and Mrs. Raymond Thompson

St. Cecilia's Church, Iroquois, was the scene as Charlene Anne Herman, daughter of Mr. and Mrs. Michael Herman, of Iroquois, was united in marriage with Raymond Thompson, son of Mr. and Mrs. Vincent Thompson of Winchester. Rev. Father MacDonald united the couple in marriage. The couple now reside in Winchester where the groom is an employee of Ault Milk Products Limited. — Iroquois Post Photo.

Obituaries . . .

Mrs. John Helmer

Mrs. Bessie Estella Helmer of Chesterville died suddenly of pneumonia in her 76th year.

Born in Winchester Township, she was the daughter of the late Steven Kittle and Alice Hutt. On November 16, 1910, she married the late John Helmer. For many years they owned and operated a farm on Maple Ridge. The family moved to Chesterville when Mr. Helmer was employed by Fulton Brothers.

After her husband's death in 1945 Mrs. Helmer worked for three years in the District Hospital. She was a faithful member of Trinity United Church, Chesterville, and took an active part in Sunday School and church groups.

Surviving their mother are two sons, Reg, of Chesterville, and Lockie of Rocky Mountain House, Alberta. One sister, Mrs. Harvey Derby, of Winchester, also survives.

Funeral service was conducted at the Vice and Craig Funeral Home on October 19th. Rev. D. L. Gordon officiated. Interment was in Maple Ridge Cemetery.

Pall-bearers were Harlan Helmer, Colborne Helmer, Milton Shay, Willis Chambers, John Weaver and Allan Hutchinson. Many floral tributes and In Memoriam gifts indicated the high esteem in which Mrs. Helmer was held.

Mrs. P. R. Walker

Mrs. Philip R. Walker, of Winchester Springs, died in Winchester District Memorial Hospital on Tuesday, October 20. In her 84th year, she had been a patient in hospital for more than two weeks.

The former Edith Jane Dillabough, she was the daughter of the late Albert Dillabough and his wife, Jane Beach. Born near Heckston, she attended the local public school, Kemptville High School and Prescott Model School.

After teaching for a number of years she married Philip Walker in 1910. He predeceased her in 1935.

A member of the Knox Presbyterian Church, Winchester Springs, she had taken a keen interest in the Sunday School. In this vane she had been a long time teacher of the Ladies' Bible Class.

Mrs. Walker is survived by one daughter, Evelyn, a Deaconess in Toronto, and one son, Donald, of Winchester Springs.

Funeral service was from Vice and Craig Funeral Home, Winchester, to Winchester Springs United Church, on Friday last at 2 p.m. The service was conducted by Rev. David Chappell assisted by Rev. E. Hawkes of Morrisburg. Interment was made in South Gower Cemetery.

Pall-bearers were Dalton Robinson, Lee McIntosh, Ralph McIntosh, Otha Thorpe, Percy Casselman and Denzil Robinson. Many floral tributes and In Memoriam gifts were received by the family.

Daniel P. Dewar Dies In Hospital

Daniel Peter Dewar died in hospital on October 22nd. He was the husband of Greta Loney and father of Bevis, of Ottawa. Also surviving are three sisters, Mrs. N. Carkner (Anna) of Kenmore, and Jennie Dewar and Mrs. Edith Hill of Ottawa.

Funeral service was held from the Vice and Craig Funeral Home on Sunday at 2 p.m., thence to Springhill Cemetery. Rev. Mr. Ostrum conducted the service.

BIRTHS

Following is a list of recent births at the Winchester District Memorial Hospital.

On Wednesday, Oct. 21, 1964, to Mr. and Mrs. Robert Hughes, of Morrisburg, a son.

On Saturday, Oct. 24, 1964, to Mr. and Mrs. Conrad McIntosh, of Williamsburg, a daughter.

On Sunday, Oct. 25, 1964, to Mr. and Mrs. Hubert Wells, of Williamsburg, a daughter.

On Sunday, Oct. 25, 1964, to Mr. and Mrs. Ira Windsor, of Chesterville, a daughter.

On Sunday, Oct. 25, 1964, to Mr. and Mrs. Bruce McRae, of R. R. 2, Moose Creek, a son.

On Sunday, Oct. 25, 1964, to Mr. and Mrs. Robert Briere, of Crysler, a son.

On Tuesday, Oct. 27, 1964, to Mr. and Mrs. Erwin Duncan, of Vernon, a daughter.

BIRTH

George and Ethel Kerr are happy to announce the arrival of a daughter, Sheila May, a sister for Margaret Elaine, on October 8th, 1964, at the University of Alberta Hospital, Edmonton.

FLOWERS... for all occasions

MURIEL'S FLOWERS

774-2201 Winchester

The name of the wine...

Brights CATAWBA 67

PRODUCED BY T. G. BRIGHT & CO. LIMITED • NIAGARA FALLS, CANADA

CANADIAN SHERRY



Mr. and Mrs. Wm. Neil Stewart

Shasta Mums decorated St. Paul's Presbyterian Church, Winchester, last Saturday at 2.30 p.m. as Jean Audrey Johnston was united in marriage with William Neil Stewart. Rev. Wm. Sutherland officiated at the ceremony.

The bride is the daughter of Mr. and Mrs. Victor Johnston of Inkerman, and the groom the son of Mr. and Mrs. William Stewart of Winchester. Mrs. Hugh Wilson was organist and accompanied the soloist, Miss Doreen Cross.

Given in marriage by her father, the bride chose a white full-length gown with rounded neckline trimmed with appliques of leaves and flowers matching similar appliques on the skirt. Long lilypoint sleeves and a white rose worn at mid-waistline in the back highlighted the gown. A matching rose headpiece trimmed with sequins and pearls and a shoulder-length veil of tulle illusion completed her accessories. She carried a bouquet of Bettertime roses and miniature carnations.

Attendants Linda Stewart, sister of the groom, and Mrs. Sheila Johnston, the bride's sister-in-law, wore identical street-length dresses of gold peau de soie and matching overskirts with leaves and flowers. Their headpieces were rounded with matching roses on top. Each carried bouquets of Shasta mums.

Earl Hanes was groomsman. Ushers for the ceremony were the bride's brother, Ernest Johnston, and Peter Babcock, cousin of the groom.

For a reception in Docksteader's Country Kitchen Restaurant, the bride's mother wore an aqua wool sheath dress and jacket with a corsage of pink carnations. Upon their return the couple will take up residence on York Street, Winchester.

Out of town guests were present from Morewood, Ottawa, Cornwall, Toronto, Chesterville, Crysler, Iroquois, Vernon and Newington.—Photo courtesy of The Chesterville Record.

Early Fashions Highlight W. I. Grandmothers' Night

Grandmothers' Night as celebrated by the Winchester Women's Institute was highlighted by the modelling of clothes fashionable in grandma's day as many as 60 years ago.

During a fashion preview one wedding dress was noted to be hand-made 54 years ago. Members of the committee in charge of the meeting were dressed in old-time costumes and greeted all grandmothers and members at the door. The roll call was answered by displaying an interesting or funny hat. Several creations modelled were nearly sixty years old.

Mrs. Howard Fetterly, Mrs. John Cooper, Mrs. Herb Robinson and Mrs. Sherman Christie, in charge of the meeting, presented a full program. Several nostalgic readings on Grandma were heard, and a contest of "Things Grandma Missed.

Mrs. Jennie Fanning won the prize as the grandmother with the most grandchildren, and Mrs. Jennie McIntosh won the prize for the grandmother with the youngest grandchild.

During the business session an important decision to hold regular meetings on the third Monday evening of each month was made. Members were in accord with the change due to night classes at the high school.

A ten dollar first prize, and a five dollar second prize will be awarded by the W. I. at the annual North Dundas District High School Commencement. Other action taken called for the presentation of a wrapped Christmas parcel to be turned in by each member at the November meeting. The gifts will be distributed at the Smiths Falls Children's Hospital.

Mrs. Ralph MacPherson reported on the success of the September TB Clinic. Mrs. Fred Deeks and Mrs. John Coooper were delegated to attend the senior training school on "Desserts" on November 11 and 12 in the Winchester United Church Church Hall.

Gollan Family Reunited After Fifteen Years

For the first time in 15 years the family of the late Rev. K. A. and Mrs. Gollan were reunited. The family gathering took place at the home of Mr. and Mrs. Leonard Gates at Pickering.

Three sons with their wives were present: Don and Mildred, of Batavia, N. Y.; Ian and Myrtle, Kingston; and Cuthbert and Isabella, Toronto; and three daughters, Maimie of Kingston, Nancy and her husband, Leonard Gates, and Jean and her husband, George Dewey, of Pensacola, Florida.

Many happy and sad moments were relived by the family group. The family were former residents of Dunvegan and Morewood areas and later in Lucknow.

Other members of the family, grandchildren and great grandchildren in widespread areas are Donald K. and his family in England, Agnes in Nigeria, Inez in California, and Dorothy in Florida.

IGA 88¢ SALE

LIBBY FANCY PEAS 15 oz. tins—Save 35c 6 for 88c	HEALTHO DOG FOOD 15 oz. tins—Save 19c 10 for 88c	IRISH or BEEF PURITAN STEWS 24 oz. tins—Save 6c 2 for 88c	AYLMER CHOICE PUMPKIN 28 oz. tins—Save 10c 4 for 88c	VIAU CHOCOLATE VOGUE BISCUITS pkgs. of 21 2 for 88c	AYLMER TOMATO SOUP 10 oz. tins—Save 7c 7 for 88c
GIANT SIZE MACLEANS TOOTHPASTE tubes-Save 50c 2 for 88c	TOP VALU HOMO. PEANUT BUTTER 16 oz. jars—Save 17c 3 for 88c	FACELLE ROYALE TOILET TISSUE 2 ply—colours—Save 11c 6 for 88c	FACELLE ROYALE FACIAL TISSUES pkgs. of 333—Save 13c 3 for 88c	TOP VALU VITAMIN APPLE JUICE 48 oz. tins—Save 17c 3 for 88c	LIPTON CHICKEN NOODLE SOUP MIX pkgs. of 2—Save 20c 4 for 88c

PERSONALLY SELECTED TABLERITE RED BRAND BEEF

Boneless Round or Rump ROASTS and Boneless Round STEAKS

73¢ lb.

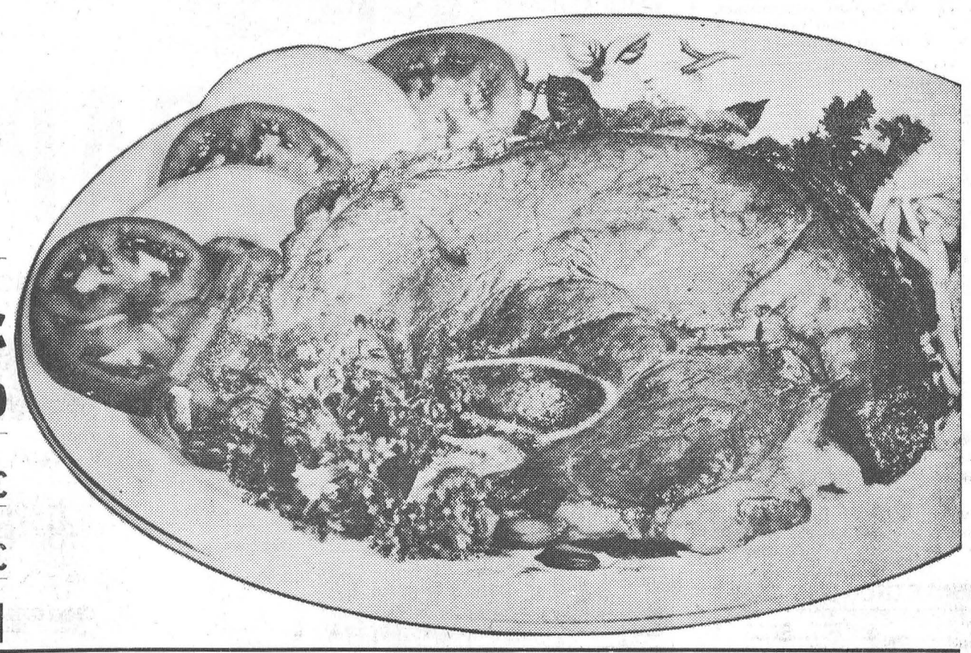

Personally Selected Tablerite Red Brand Beef

STEAKS • SIRLOIN • T-BONE • WING 79¢ lb

SCHNEIDERS SMOKED PICNIC STYLE Pork Shoulder ..... lb. 49c

FRESHLY GROUND-MINCED Shoulder Beef ..... lb. 59c

CANADA PACKERS Wieners ..... 3 lbs. $1

CANADA FANCY RED SNOW APPLES 10 lb. bag 59¢

FREE! Hallowe'en Toter Bag with the purchase of 10-lb. bag Canada Fancy Red Snow Apples

CANADA FANCY RED McINTOSH APPLES ..... 3 lbs. 39c

CALIFORNIA NO. 1 NEW CROP RED GRAPES ..... 2 lbs. 39c

FLORIDA NO. 1 MARSH SEEDLESS — size 96's GRAPEFRUIT ..... 5 for 49c

CALIFORNIA NO. 1 — large size 36's FRESH CELERY ..... each 25c

CALIFORNIA NO. 1 — large size 14's FRESH BROCCOLI ..... each 35c

TOP VALU — 24-oz. pkgs. PEANUTS in Shell ..2-88c

TOP VALU — bags of 45 LOLLIPOPS....3-88c

CLARK FANCY — 48 oz. tins TOMATO JUICE 3-88c

CLARK — "I Give Away" Bonus — 15-oz. tins BEANS with PORK..6-88c

• Chicken Noodle • Cream of Mushroom • Celery • Vegetable — 10-oz. tins CLARK SOUPS 7-88c

CLARK FRENCH — 28-oz. tins PEA SOUP 5-88c

TOP VALU CHOICE — 20-oz. tins CUT WAX BEANS ..6-88c

DUNCAN HINES — All Flavours — 19-oz. pkgs. Deluxe CAKE MIXES 2-88c

PURITAN — 15-oz. tins WIENERS & BEANS 3-88c

PURITAN — 15-oz. tins Spaghetti & Meatballs 3-88c

ALL FLAVOURS! FRESHIE.....18-88c

Frozen Foods

SOMERDALE — 9-oz. pkgs. FRENCH FRIES 8-88c

YORK Chicken, Turkey, Beef — 8-oz. pkgs. MEAT PIES 4-88c

SNOW CROP — 10-oz. pkgs. WAX BEANS 4-88c

SNOW CROP FRENCH CUT — 10 oz. pkgs. GREEN BEANS 4-88c

TOP VALU — Assorted Flavours — ½-gal. cont. ICE CREAM .....ea 83c

PORTEOUS' IGA VERNON — WINCHESTER IGA LEN STECK — BARCLAY'S WILLIAMSBURG

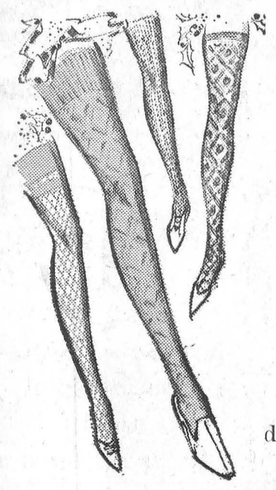

FABULOUSLY FASHIONED PATTERNED

nylons

many shades and designs to enhance the natural leg beauty and tuned to compliment the most elegant ensemble

1.25 to 2.50



dramatic new styles in company with new colours and fabrics

handbags

for you to carry with pride

2.98 to 5.00

Jo-Anne Shoppe

Phone Winchester 774-2003

Personal News . . .

Mr. and Mrs. Stanley Sloan, Cleland and Stirling, of Spencerville, spent Sunday with Mr. and Mrs. Charlie J. Patterson and family of Winchester.

Mrs. Jerry Summers has returned home from Winchester Hospital where she underwent surgery.

Guests at the home of Mr. and and Mrs. Rae Imrie, Chesterville, last Wednesday evening were Mr. and Mrs. Earl Roach, Mountain; Mr. and Mrs. George Imrie, Mountain; Mr. and Mrs. Ken Cinnamon, Gordon, Allan and Dwayne, and Mr. and Mrs. Adrian VanBrugel, all of R. R. 1, Winchester.

Mrs. Mae Dusenberry, of Long Island, N. Y., has been spending the past month with her sister-in-law, Mrs. Gladys Smail, and family. While in Winchester she has been entertained by Mr. and Mrs. Arnold Hogaboam and Mrs. Frank Hogaboam, Mr. and Mrs. Lorne Cooke and Mr. and Mrs. John Barkley.

Mrs. Freeman Leader, of Orangeville, spent some time recently visiting in Winchester and the Ottawa district. While in Winchester she visited with Mr. and Mrs. S. W. McKay and family.

Mr. and Mrs. James Thomas, Mr. and Mrs. John Hughes, Mr. James MacAndrew and Miss Catherine MacAndrew attended the Tremelling-Ault wedding at Newington recently.

Sig. J. R. Nottell, of Barriefield, left this week with the Canadian Armed Forces for Germany after spending his embarkation leave with his immediate family at the home of his parents, Mr. and Mrs. Harold Nottell, R. R. 4, Winchester.

Carman Morris, Dale McMillan, Glenn Casselman and John Riddell have left the district with the Evans Construction Company to begin work on a contract in Sault Ste. Marie.

If You're TIRED ALL THE TIME

Now and then everybody gets a "tired-out" feeling, and may be bothered by backaches. Perhaps nothing seriously wrong, just a temporary condition caused by urinary irritation or bladder discomfort. That's the time to take Dodd's Kidney Pills. Dodd's help stimulate the kidneys to relieve this condition which may often cause backache and tired feeling. Then you feel better, rest better, work better. Get Dodd's Kidney Pills now. Look for the blue box with the red band at all drug counters. You can depend on Dodd's. 60

Dies In Hospital

Mrs. Homer Patterson, of R. R. 1, Mountain, died in hospital on Monday, October 26th.

Funeral service for the former Teresa Miriam MacMillan will be held in Winchester United Church to-day (Thursday) at 2.00 p.m.

NOTICE

PATZ LIMITED

NOTICE IS HEREBY GIVEN that PATZ LIMITED intends to make application to the Lieutenant Governor of the Province of Ontario for an Order accepting the surrender of its charter.

DATED the 15th day of October, 1964.

HAROLD GROSSE,
Secretary

25c

Put WANT ADS to work for you

CASHIER-CHECKER CLERICAL-ACCTG $70-85

FOR SALE

FOR SALE—Six draft foals. Apply to Maynard McDiarmid, Osgoode, Phone Met. 29 r 4. 25-26c

FOR SALE—275 Hyline yearling hens, good laying strain. Reason for selling, will be away for winter months. Phone Chesterville 448-2931. 25p

HOUSE FOR SALE—Brick house, located on Victoria Street, in Winchester. Three bedrooms, living room, dining room, kitchen and bath. Water, sewerage and new garage. Ideal location. Apply to K. D. Carlyle, Phone 774-3271. 25-26p

CARDS OF THANKS

CARD OF THANKS—I wish to express my sincere thanks to all my friends and relatives who remembered me while I was a patient in the Memorial Hospital. Special thanks to Drs. Byers and D. Justus, the nurses and staff.—Mrs. Dan Ferguson. 25p

CARD OF THANKS—We wish to express our heartfelt thanks to all who so kindly assisted; for the words of sympathy; the beautiful floral offerings and other memorial gifts extended at the death of our mother and sister, Mrs. John Helmer. Special thanks to Rev. Gordon.—Reg and Helen Helmer, Lockie and Marquerite Helmer and Harvey and Verna Derby. 25p

CARD OF THANKS—I wish to express my sincere thanks for the cards, letters, calls, prayers and gifts while a patient in Winchester and District Memorial Hospital. Special thanks to Dr. Barton and hospital staff for their wonderful care. All was much appreciated.—Jessie E. Summers. 25p

CARD OF THANKS—We would like to express our sincere thanks to our family, relatives and neighbours for their lovely gifts and for the enjoyable evening given us on our 25th Wedding Anniversary. Also for cards and best wishes received prior to that evening. It will always be remembered.—Mr. and Mrs. Harold Algire. 25p

CARD OF THANKS—We wish to thank our friends, neighbours and relatives for the lovely gift and purse of money we received at the farewell party held for us at Toyes Hill. A special thanks to all the people that made it possible. Thanks again.—Millie, Dwayne and boys. 25p

CARD OF THANKS—We would like to express our sincere thanks to the many friends, neighbours and relatives for their cards, letters, gifts, floral tributes and gifts to the Bible Society during the illness and death of our dear mother, Mrs. P. R. Walker in the Winchester and District Memorial Hospital. Special thanks to Dr. W. M. Byers, the nursing staff and to each of the church ministers who called to see her.—Evelyn and Donald Walker. 25p

FOR SALE

FOR SALE—10-can Milk Cooler; also a number of weaning pigs. Apply to Bruce Campbell, Vernon, Ontario, Phone 774-5001. 25-26p

FOR SALE—One Snow Plow with Blower, 3-point hitch and power take-off, in excellent condition. Apply to R. Brinston, Iroquois, Phone 652-4636. 25-26p

FOR SALE—A large size Coleman Oil Burner, in good condition; also a Davenport, can be made into a comfortable bed. Apply to Mrs. Aden H. Casselman, Winchester Springs, Ontario. 25p

FOR SALE—Top Quality Hay for sale; 1st or 2nd cutting; 8, 15 or more tons per load. Write to Harewood Farms, c/o R. B. Hare and Son, Nanticoke, Ontario. 25p

FOR SALE—Granite block five-bedroom home, spacious living room, fuel fireplace, oil furnace, separate dining room, modern kitchen, many other extras; garage, large lot, excellent location. Priced reasonable, as owner moving. Apply in writing to Box M 778, The Winchester Press. 25-26p

FOR SALE—House Trailer, sleeps 4, excellent condition. Axle hitch included. Priced reasonable for quick sale. Phone Winchester 774-2117. 25p

FOR SALE—The Wesleyan Methodist Church at Hallville, Ontario. Solid brick structure, in good condition, moderately priced for quick sale. Apply to Sparling Summers, Winchester, Ontario. 25-26c

FOR SALE—Now is the time to vaccinate all animals against Shipping Fever. 10 dose bottle $1.20 at La Rose Pharmacy, Winchester. 25-27c

FOR SALE—Jersey Springers, due within a few weeks. Apply to Earl Reaney, Metcalfe, Ontario, Phone 10 r 21. 25-26c

IN MEMORIAMS

FISHER—In loving memory of a dear husband and father, Robert Fisher, who passed away November 1st, 1962.

The flowers we lay upon his grave
May wither and decay,
But the love for him who lies beneath
Will never fade away.
—Wife and daughter. 25p

TUPPER—In loving memory of a dear father and grandfather, Howard Tupper, who passed away November 4th, 1962.

Two years have passed since that sad day,
One we loved was called away;
God took him home, it was His will
Within our hearts he liveth still.
—Always remembered by Bill, Pat and children. 25p

CLASSIFIED ADVERTISING RATE

For Sale, Wanted, Lost and Found Advts., not over 25 words, 75 cents for the first insertion and 50 cents for each subsequent insertion. Card of Thanks, $1.00 minimum. In Memoriams, $1.00 with four-line verse, 25c for each extra 4 lines of verse. Advts. for this column are inserted on a Cash Basis only. They will not be accepted over the phone or by mail unless the party has an open account with us, or unless the cash accompanies the order.

FOR SALE

FOR SALE—1 Baby's Crib and 1 mesh Play Pen. Call Williamsburg 535-2257. 25c

FOR SALE—Top quality hay for sale. Approximately 10 to 12 ton weighed loads. Contact Ralph Stewart, Winchester, phone 774-6607 25-26p

FOR SALE—Double House, in Winchester. Both sides modernly equipped with oil furnaces and baths. 3 bedrooms each side. Apply to Jack Fader, Phone Winchester 774-2349 (evenings). 25-26c

FOR SALE—Mouton Fur Jacket, like new, ladies' size 12. Apply to Mrs. Harry Greer, Queen Street, Chesterville, Ont., Phone 448-2016. 24-25p

FOR SALE—175 Pullets, Rhode Island Red and Light Sussex cross. 5 months old, starting to lay. Phone 774-5408. 24-25p

FOR SALE—Frame Building, 20 feet by 36 feet, in the Village of South Mountain. Could be converted into a dwelling, garage or workshop. Can be seen at anytime. If interested, contact Herbert Wallace, R.R. No. 1, South Mountain, Ontario, Telephone 989-5354. 24-25c

FOR SALE—300 Berrigold Pullets six months old, laying. Apply to Aurelien Cayer, R.R. 3, Chesterville, Phone 448-2749. 24-25p

FOR SALE—One Quaker Space Heater, like new. Phone 774-2602, Winchester. 24-25c

FOR SALE—Used Milker Units and Vacuum Pumps: two short tube Universal, like new; one short tube RiteWay; one short tube DeLaval 2 years old; ten DeLaval Stirling units; one Universal Single, all with Stainless Steel Pails. Vacuum Pumps include—Universal single, and double piston, Chore Boy, De Laval, International. Also three Surge Units, like new and guaranteed used Surge Vacuum Pumps. Contact Lloyd Cowan, Manotick, R.R. No. 1, Phone 692-3771. 24-27p

FOR SALE

Half Beef ..... 45c lb.
Fronts ..... 38c lb.
(Cut, wrapped and Frozen)
Also delicious Hallville Cheese 45c per lb.
10-lb lot, 42½c lb.
BLOM'S MEATS
Phone 989-6053. Mountain.

WANTED

LOST—One Chrome Hub Cap, for 1959 Meteor (Ford). Lost between Win. Springs and Williamsburg. Finder please return or contact Delbert Young, Winchester Springs Phone 774-5951. 25p

HELP WANTED—Female help required for office work. Must be good typist. Apply to Gale and Greer Motors, Winchester, Ontario. 25tfc

WANTED—Close Heifers or Open Heifers, yearlings. Telephone Winchester 774-2537. 25p

"AVON CALLING"

CHRISTMAS IS GIVING TIME! Avon Cosmetics appeals to every member of the family. Show these Quality Products and cash in on this great demand. Write to Mrs. A. White, 432 Churchill Road, Prescott, Ontario. 25c

WANTED — Experienced married man for dairy farm, year round employment, good house, schools nearby. Reply stating experience, size of family and wages expected. Bryan Farms, Sunderland, Ontario. 23-25p

ANTIQUES WANTED—Bought & Sold. Give us a call if you have anything old and interesting. As well, we will appraise and purchase estates (household contents) Call or write Audrey and Keith Last, R.R. 1, Winchester, Phone 774-5075. 16-25c

WANTED—Your animals, dead or alive, with no cost to you. Phone collect for prompt service to Herb. Loucks at 774-5250 or 987-2818 to Guy MacKabee, St. Albert, Ontario. License No. 295 C 64; Plant No. 194RR64. 24 hour service. 4tfc

WANTED TO BUY—Antiques, Old Furniture, Cupboards, Bread Boxes, Kitchen Chairs and Rockers, Butter Bowls, Clocks, Guns, China, all kinds of Coal-Oil Lamps, Brass Pots, Sleigh Bells, Ice Cream Parlour Chairs, Stools and Tables. Address all replies to Lawrence Shaver, 121 Adolphus St., Cornwall, or to Box S777, Press Office, Winchester. 6tfc

NOTICES

CLERK'S NOTICE OF FIRST POSTING OF VOTERS' LIST—1964
For the Municipality of the Township of Winchester

Notice is hereby given that I have complied with Section 9 of the Voters' List Act and that I have posted up at my office on the 28th day of October, 1964, the list of all persons entitled to vote in the Winchester Township School Area elections and that such list remains there for inspection.

And I hereby call upon all voters to take immediate proceedings to have any omissions or errors corrected according to law, the last day for appeal being the 11th day of November, 1964.

GLENN MacGREGOR, Clerk
Township of Winchestser.

Dated this 28th day of October, 1964 25-26c

COURT OF REVISION
For the Municipality of the Township of Winchester

Notice is hereby given that the first sitting of the Court of Revision on the Assessment Roll of the Municipality of the Township of Winchester for the year 1965 will be held in the Township Hall, on Monday, the 19th day of November 1964, at the hour of 10 a.m. to determine the appeals filed against the said Assessment Roll.

All interested persons will please govern themselves accordingly.

GLENN MacGREGOR, Clerk
Township of Winchestser.

Dated this 28th day of October, 1964 25-26c

CLERK'S NOTICE OF FIRST POSTING OF VOTERS' LIST—1964
For The Municipality of Osgoode in the County of Carleton

Notice is hereby given that I have complied with Section 9 of the Voters' List Act, and that I have posted up at my office in Metcalfe, on the 15th day of October, 1964, the list of all persons entitled to vote in the municipality at municipal elections, and that such list remains there for inspection.

And I hereby call upon all voters to take immediate proceedings to have any ommissions or errors corrected according to law, the last day for appeal being the 11th day of November, 1964.

JOHN E. BOLAND Clerk
Municipality of the
25c Township of Osgoode.

CLERK'S NOTICE OF FIRST POSTING OF VOTERS' LIST—1964
For The Municipality of the Village of Winchester in the County of Dundas

Notice is hereby given that I have complied with Section 9 of the Voters' List Act, and that I have posted up at my office in the Town Hall, Winchester, on the 2nd day of November, 1964, the list of all persons entitled to vote in the municipality at municipal elections, and that such list remain there for inspection.

And I hereby call upon all voters to take immediate proceedings to have any ommissions or errors corrected according to law, the last day for appeal being the 16th day of November, 1964.

C. R. ROBINSON, Clerk,
Municipality of the
25c Village of Winchester.

TENDERS

TENDERS

Tenders will be received by the undersigned up to noon November 2nd, 1964, for the purchase of a trailer formerly in service of the Winchester Fire Department. Specifications of Trailer: steel box, 6 feet long, 4 feet 4 inches wide, 32 inches deep; 6.70 x 15 tires in good condition. Trailer was formerly used as part of the "Village Queen Pumper."

Highest or any tender not necessarily accepted.

C. R. ROBINSON, Clerk
24-25c Village of Winchester.

NOTICES

COURT OF REVISION
Municipality of Winchester

Notice is hereby given that the first sitting of the Court of Revision on the Assessment Roll of the Municipality of the Village of Winchester for the year 1965 will be held in the Town Hall, Winchester on Monday, the 2nd day of November, at the hour of 10:00 a.m. to determine the appeals filed against the said Assessment Roll.

All interested persons will please govern themselves accordingly.

C. R. ROBINSON, Clerk,
Village of Winchester,

Dated at Winchester, this 15th day of October, 1964. 25c

FARM SERVICE

The highest premium paid for your dead and disabled cattle and horses according to size. Please call Collect 989-6176.

C. F. WOODS
LICENCE NO. 312 - C - 64
MOUNTAIN, ONTARIO
"Strictly For Animal Food"

PERSONAL — Hygienic Supplies (Rubber Goods) mailed postpaid in plain, sealed envelopes with price list. Six samples, 25c; 24 samples, $1.00. Mail-Order Dept. M-57, Nov-Rubber Co., Box 91, Hamilton, Ontario.

TO RENT

TO RENT — Heated, unfurnished apartment with private entrance. Phone Russell 445-218 or write to Box 184. 25-27c

ROOM AND BOARD AVAILABLE Room and Board for adults available in a comfortable home. Also have rooms with house-keeping privileges at very reasonable rates. Telephone Williamsburg 535-2710. 25-26p

FOR RENT—Available November 1st. Modern three-bedroom apartment, centrally located. Apply to Leon Marcellus, Chesterville, Ph. 448-2444. 24tfc

TO RENT—House, south of Winchester on Highway 43. Available November 2nd. Apply to Fred A. Holmes, Winchester. 24-25p

APARTMENT TO RENT—3 bedroom apartment with natural gas furnace, living room, kitchen with built-in cupboards, 3-piece bathroom. Reasonable rent. Phone 774-2138, Winchester. 52tfc

Look for this seal. It's your guarantee of permanence.
ROCK OF AGES FAMILY MONUMENTS Authorized Dealer
J. L. KINCAID
Phone KI 3-3184
Morrisburg
"Cemetery Lettering"

Yes We Do!

- Slaughter your Beef or Pork
- Cut to your specifications
- Use double Waxed Paper
- Always fast frozen
- Rent lockers by the month or year.
- Cure Bacon
- Have a good stock of Beef and Pork on sale at all times.
- Buy Hides
- Want to buy young Heifers and Steers.

For more information call Collect
BLOM MEATS
Phone 989-6053. Mountain.

J. W. Hall, D.C.
CHIROPRACTOR
ST. LAWRENCE STREET
(across from Post Office)
WINCHESTER, ONT.
Office Hours By Appointment
Phone 774-2802

ANIMAL HEALTH — NEWS —
VAPONA
BULK CATTLE SPRAY
Highest Quality
ONE GALLON - $1.95
Bring your own container.
AT
LaROSE PHARMACY
Phone 774-2633
WINCHESTER, ONTARIO

We Will . . .

- Shampoo your rugs in your home
- Repair your vacuum
- Repair your polisher
- Sell you a new or used vacuum
- Sell you a new or used polisher

—Contact—
L. BISSELL
Box 57, INGLESIDE, Ontario
or call Winchester 774-2325

Art and Amy DAYKIN
PHOTOGRAPHY
- Weddings
- Family Groups
- Children
- Adults

OSGOODE - ONTARIO
Phones: Metcalfe 61 r 4
North Gower 489-3528

BP
TESTED and PROVEN
Heating Fuels and Farm Petroleum Products
Ron Freeland Fuels
Ph. 774-2306 WINCHESTER

Auction Sales . . .

AUCTION SALE

FARM STOCK & IMPLEMENTS

Having sold my farm, I will sell by Public Auction at my residence 2½ miles south of North Gower, on Highway 16, on

SATURDAY, OCTOBER 31st
commencing at 1:00 p.m.

LIVESTOCK—Roan Team, mares, weighing 3,400 lbs.; Bay colt, rising 2 years; Aged Mare; 30 Registered and High Grade Holsteins, as follows: 2 Cows, fresh with calves at foot; 5 Cows and Heifer, due November and December; 6 Cows and Heifer, due March, April; 2 Cows milking and open; 6 Heifer Calves, 4 to 8 months old; 1 Purebred Bull, 3 years old; 10 1½-year-old heifers, open.

FEED—3,000 bales of hay; Large Quantity of Loose Straw; Quantity of Oats.

MACHINERY—M.H. 101 Tractor; Moody Threshing Mill, 22x38 cyl., rubber tires; Cockshutt Binder, 7-foot cut, rubber tires; M.H. 3-section Spring Tooth Harrow; Cockshutt 2-furrow Plough; Cockshutt Binder 5-foot; I.H.C. 13-run Seed Drill; I.H.C. Discs, 14's; Cockshutt Riding Plough; Cockshutt Mower, 5-foot; M.H. Manure Spreader, No. 11; 5-section Drag Harrow; 2-row Corn Cultivator; M.H. Corn Blower; 120-ft. Endless Drive Belt, 6-inch; 1½-horse engine; large metal cooler; Dump Rake; Sloop Sleighs. Frame Sleigh; Cutter; Buggy; Massey Rite Way double unit Milking Machine; FW Corn Binder; Large Steel Bottom Stoneboat; 40-ft. Hay Elevator; Quantity of Sap Buckets and Spiles; Quantity of Scrap Iron; Set of Double Harness; Steel-wheel Wagon; 2 Incubators; Quantity of Planks; Potato Digger.

HOUSEHOLD ARTICLES—2 wooden Beds, 1 Bedroom Set, 1 Barrel Churn, and many other articles too numerous to mention.

Terms of Sale: CASH
BERT BELL, Proprietor
Wm. Whalen, Auctioneer, 489-3606
25c

AUCTION SALE

HOUSEHOLD FURNITURE AND HOUSEHOLD EFFECTS

There will be sold in the Village of Metcalfe, Ontario, on

SATURDAY, NOVEMBER 7th
commencing at 1:00 p.m. sharp

2 Coleman Oil Stoves; 1 Electric Stove; Rangettes; 1 Findlay Wood Stove, with Oven; 1 Quebec Heater; 1 Refrigerator; 1 Connor Washing Machine; 1 Kitchen Utility Cupboard; Kitchen Cabinet, Table and 4 Chairs; 1 Dining Room Table and 4 Chairs; Studio Couch and 2 Chairs; Odd Tables and Chairs; Beds, Springs and Mattresses; A Quantity of Bedding; 1 Dresser; 1 Wash Stand; 1 Chest of Drawers; Feather Ticks; 1 Writing Desk; 1 Sewing Machine; Lamps; Clocks; Pictures; Curtains; Electric Iron; Number of Dishes; 1 Toaster; Rugs and Mats; 1 Television; 1 Radio; 1 Antique Cupboard; 1 Ice Box; Kitchenware and Utensils; 1 Lawn Mower; 1 Wheelbarrow; Miscellaneous Tools and many other articles.

Terms of Sale: CASH
MRS. EVA WOODS, Proprietor
Stewart B. James, Auctioneer,
Phone Metcalfe 57 r 41 25c

AUCTION SALE

LIVESTOCK AND FEED

I will offer for sale by Public Auction at Lakeshore Drive, Matilda Township, 2½ miles east of Iroquois and 3 miles West of Mor-Morrisburg, known as the Joe Eckford Farm, on

SATURDAY, OCTOBER 31, 1964
commencing at 1:00 p.m. sharp

Offering 30 high class grade Holstein Heifers from high milk producers and high testers, all vaccinated with slips, well developed, coming 3-years-old and most all heifers are well bagged for early freshening.

Several open Holstein Heifers; several Holstein and Ayrshire Cows, 4 years old; several Hereford Heifers coming 2 years old, and Cows.

2 registered Angus Cows with heifer calves a side, eligible for registration; 2 Angus yearling Bulls eligible for registration; 2 grade Angus cows; a number of stocker and feeder calves.

25 Sheep, Lambs and proven breeding stock; also Rams; Race Horses; Equipment and Brood Mares.

FEED: 1500 Bales of first class Hay, composed of Alfalfa, Timothy and Alsike. Not rained on.

TERMS OF SALE: On Livestock, 7 months' credit by furnishing approved joint notes bearing interest at 6% or 3% off for cash on credit amounts. Strangers desiring credit must have bank references. Hay will be cash.

WILFRED ZERON, Proprietor
Morrisburg, Phone KI 3-2663
Messrs. Menard and Spratt
Auctioneers 25p

AUCTION SALE

STOCK, MACHINERY & FEED

Owing to sickness the undersigned will sell by Public Auction at Lot 3, Township of Winchester, 3 miles south of Winchester, right on Highway 31, on

SATURDAY, OCTOBER 31st
commencing at 1:30 p.m., sharp

1 Registered Holstein Cow; 16 Grade Holstein Cows, bred for winter and spring; 3 Heifers, rising 3 years, bred for spring; 8 Heifers, rising 2 years, open; 7 Heifer Calves, rising 1 year.

No. 600 Case Tractor, 3 years old; 7-ft. Oliver Combine, model 18, new; 7-ft. Mc-Deering Mower, equiped with 3-point hitch, new; Oliver PTO Manure Spreader, on rubber; Oliver 4-bar Side Rake, on rubber, new; Mc-Deering Plow, 3-furrow, 3-point hitch, new; Two Mc-Deering single unit milkers; New Surge Milker Pump and motor; Rubber-tired 2½-ton Farm Wagon with hay rack; Land Roller; Steel Water Tank; Rotary Pump and 100 feet Hose; Electric Motor, 1/3 h.p., new; Oliver No. 60 Hay Baler, in good working order; Set of Harrows; 700 bus. Oats; Set of Scufflers; 2,000 bales of Hay; 3-point hitch for Tractor Post Hole Auger; Grain Auger, new; 700 bales of Straw; Eight 8-gallon Milk Cans; Set of M.H. Double 8 Discs, new; 350 Bales of Green Oats.

TERMS: All sums of $25. and under, CASH; over that amount, 9 months' credit by furnishing approved joint notes bearing interest at 6% or 2% off for cash on credit amounts. Terms on Tractor, Combine and Baler—1/3 Cash; 1/3 in 9 months and remaining 1/3 in 18 months. Notes to bear interest at rate of 6% or 2% off for cash on credit amounts.

LLOYD CASSELMAN, Proprietor
M. Zeron and H. Ball,
Auctioneers 25p

TIME TABLE

Eastern Standard Time

WESTWARD

TRAIN NO. 21: Due Winchester 12:50 a.m. Standard, daily. (flag stop for Belleville and beyond).

EASTWARD

TRAIN NO. 22: Due Winchester 5:30 a.m. Standard, daily. except Sunday (flag stop for Montreal). Sunday only, 6:45 a.m.

J. E. Richardson, Agent
Phone Winchester 774-2001
Canadian Pacific

CLOSED for holidays

OCTOBER 31st through NOVEMBER 7th
INCLUSIVE
Summers Insurance Service
Winchester, Ontario

PROFESSIONAL DIRECTORY

CASS & CASS
LAW OFFICES
Winchester. Phone 774-2004.
Chesterville. Ph. 448-2735.
Bank of Nova Scotia Block

GRAHAM L. CASSELMAN, C.L.U.
Crown Life Insurance
Group Insurance - Pension Plans
Phone 774-5150 - Winchester

H. E. BICCUM
District Representative for North Amercian Life Insurance Co.
A complete Insurance Service for all lines of Fire, Casualty, Sick and Accident Insurance, Real Estate Broker. Telephone Winchester, 774-2410.

CANADIAN LEGION
B. E. S. L.
Branch 108, Winchester
Meets on the First Monday of each month in Legion Hall, Winchester.
All War Veterans Welcome
H. C. MUSSELL, President.
L. E. STRADER, Sec'y.-Treas.

HAROLD D. POAPST
District Representative for North American Life Insurance Co.
Complete Insurance Service
Automobile - Fire - Wind - Etc.
Real Estate Broker
Phone 774-2602 - Winchester

S. EARL FREELAND, C.L.U.
The Manufacturers' Life Insurance Company
Suite 403, Victoria Building
140 Wellington St. — OTTAWA
Telephones: Office CE 2-3507
Res. Winchester 774-2334

ATTENTION, CAR BUYERS!
Our Low Cost Financing and Insurance Plan will help you make a better deal. Before you buy talk it over with us!
H. E. BICCUM
Insurance and Real Estate
Phone 774-2410 - Winchester

MONUMENTS
L. D. Wells & Sons
Formerly C. C. Stubbs & Co.
MONUMENTS and CEMETERY LETTERING
on No. 2 Highway opposite the New Union Cemetery
PHONE KEystone 4-2255
ROSS McCONNELL Representative
WINCEESTER. Phone 774-3541
"The Most Modern Shop In Eastern Ontario"

R. BRYSON PATTERSON
OPTOMETRIST
Office Hours — 9 - 12 — 1 - 5
Closed Wednesday and Saturday During The Summer
For appointments Phone 258-2274
Prescott Street, Kemptville

LIFE INSURANCE
District Representatives of the Mutual Life Assurance Company of Canada; Lyall M. Crowder, South Mountain. Phone 989-2154; Keith Crowder, Brinston. Phone South Mountain 989-5674. Office Phone 989-2157.

The Investors Group
Investors Syndicate of Canada Ltd.
Investors Mutual of Canada Ltd.
Investors Growth Fund of Canada Limited
Investors International Mutual Fund Limited
Investors Trust Company
WARD GOWLAND
48 Largo Cres. Ottawa 5, Ont.

HENDERSON LODGE NO. 383
A. F. & A. M., WINCHESTER
Meets in the Masonic Temple on the Second Thursday of each month at 8.00 p.m.
Visiting Brethren Welcome
G. E. COONS, Wor. Master.
DR. W. A. SHERWOOD, Secretary

CROWDER'S INSURANCE AGENCY
All Lines of General Insurance
Office Phone 989-2157.
L. M. CROWDER.... Res. 989-2154
C. H. CROWDER.... Res. 989-2149
SOUTH MOUNTAIN, ONTARIO

FRASER INSURANCE SERVICE
Bill McVey - Jim McVey
Phone METCALFE 157
Auto - Fire - Farm - Life and Liability

For Cemetery Memorials See
W. J. L. BOYD & SONS
Representing
R. M. Best Granite Co., Kingston
Architects and Craftsmen of Civic and Private Memorials. Church Memorials of Bronze, Marble and Brass
PHONE 774-2520 - WINCHESTER

G. WILLIAM GORRELL
Barrister, Solicitor, Notary Public
PHONES—Office, KIngsdale 3-2922
Res. KIngsdale 3-3195
MORRISBURG — ONTARIO

SUMMERS INSURANCE SERVICE
H. E. Summers - E. R. Summers
TELEPHONE 774-2515
A Complete Insurance Service for all lines of Fire and Casualty Insurance. Also low cost Automobile Financing and Insurance Plan.

ELECTRICAL APPLIANCES
Full line of Beatty and RCA Victor Electrical Appliances including Electrical Stoves, Refrigerators and Freezers, Washing Machines, Dryers, Oil Space Heaters, Television.
ROSS H. BECKSTEAD
Phone KI 3-2103 - Williamsburg

D. HUGH THOMPSON and SON
General Insurance
Telephone KI 3-2287
WILLIAMSBURG - ONTARIO

CORNWALL - OTTAWA - MORRISBURG
MacLEOD, COMRIE & CO.
CHARTERED ACCOUNTANTS
Licensed Trustees In Bankruptcy
Cornwall Tel. WE 2-3613
Morrisburg Tel. KI 3-2935

ARTHUR A. CRAWLEY & CO.
CHARTERED ACCOUNTANTS
OTTAWA — TORONTO — MONTREAL — PEMBROKE
BROCKVILLE — SUDBURY — NORTH BAY
SAULT STE. MARIE — WINNIPEG — VANCOUVER
Ottawa Office 132 Lyon St. - Telephone 233-7715

MARKELL'S Radiator Shop
✓CLEANING
✓REPAIRS
✓RECORES
—All Work Guaranteed—
—Morrisburg—
Main St. West Ph. KI 3-3163

ART WAHLROTH
B. A., O. D., OPTOMETRIST
Morrisburg, Ontario
HOURS DAILY EXCEPT MONDAY
9 a.m. to 5 p.m.
Please phone for appointment
KI 3-2502

SULLIVAN BROS.
General Contractors
✓WATER TANK SERVICE
✓Air Compressor Excavating.
✓BULLDOZERS
✓EQUIPMENT RENTALS
✓BUILDING MOVERS
PHONE
448-2660
CHESTERVILLE

Pioneer — Homelite and Remington
Chain Saws
OREGON BARS, CHAIN and SPROCKETS
Repairs & Service To All Makes
RAY LONGSTREET
SALES & SERVICE
Ph. 32-r-4 Metcalfe, Ont.

REAL ESTATE
MEMBERS OF THE MULTIPLE LISTING SERVICES
Ottawa, Kingston and Central St. Lawrence Boards
Cornwall WE 3-2373 — Morrisburg KI 3-2898 — Iroquois OL 2-4296
ALBERT GALE AGENCIES LTD.
Write P.O. Box 397
Morrisburg - - Ontario

News From Mountain and District

Mountain

Miss Inman, Missionary from Trinidad, spent part of last week at the home of Mrs. Jessie Dawson.

Several from here attended the meeting in South Mountain United Church to hear Miss Inman speak on Wednesday night.

Mrs. Pearl Wyatt and family, of Iroquois, were Sunday visitors of Mrs. E. Durant.

Anniversary services were held in the United Church on Sunday with Rev. David Chappell of Winchester Springs as the guest preacher. Special music was supplied by the home choir and the Cameron Trio, with Mrs. Ewart Simms at the organ and Mrs. Carl Simms at the piano.

Miss Laura Moorhouse, of Toronto, was a week-end guest of Mr. and Mrs. Arthur Moorhouse and Allen.

Mrs. Gordon Robinson was a supper guest of Mrs. Shaw and Mrs. Christie on Tuesday, and Mr. Ralph Shaw called on Friday night.

Reception

A party was held for Mr. and Mrs. Arthur Fawcett on Friday evening in the I.O.O.F. Hall at Mountain. Mr. Ronald Lewis read an address and the couple were presented with a green swivel chair and a cushion.

Mr. Fawcett replied, thanking all for the lovely gift. Lunch was served by the ladies and the rest of the evening was spent in dancing.

Magic Mixers Hold Meeting

Mountain Magic Mixers had full attendance at their meeting held at the home of Mrs. Betty Milne. Barbara Ann Hoy was in charge of the business session.

Demonstrations were given by Mrs. Milne, Jane Gibson, Janet McCargar, Valerie Puddy, Barbara Bruce, Elaine Richardson, Linda Casselman, Deborah Blaine, Pat Clark and Rose Hough. With the lessons complete the members enjoyed the food prepared during the demonstrations.

W. I. Enjoys Coloured Slides

Mr. and Mrs. Eldred Clark showed beautiful coloured slides of their trip to Western Canada at the October meeting of the Mountain Women's Institute. The slides depicted the Clarks' trip through the western provinces and the States.

Mrs. Walter Spong displayed many of her oil paintings to the admiring ladies and all were impressed. The meeting at the home of Mrs. Helen Butler was in charge of Mrs. Nancy Hyndman.

Mrs. Margaret Hyndman and Mrs. Margaret Kerr agreed to take the "Dessert" course in Winchester. The course is part of the Home Economics Senior Training Course.

Doug. Marcell Seriously Injured Car-Tractor Crash

Doug. Marcell, son of Mr. and Mrs. Lloyd Marcell, to-day is in Campbelford Memorial Hospital in serious condition after being injured in a car-tractor crash last Wednesday evening.

Mr. Marcell, in company with three other employees of the Bank of Montreal in Campbellford, were travelling to Belleville when the accident occurred. The former area resident is suffering from severe head lacerations, a crushed chest, five broken ribs, a punctured lung and other internal injuries. He has regained consciousness.



—Photo by Daykin

Mr. and Mrs. Harold Clark Murdock

In a floral setting of bronze and yellow chrysanthemums, a pretty Fall wedding ceremony was solemnized in Mountain United Church on Saturday afternoon when Rev. W. E. Black united in marriage Sarah (Sally) Elizabeth Simms and Harold Clark Murdock, at 2.30 o'clock. The bride is the only daughter of Mr. and Mrs. Harold Simms, Mountain, and the groom is a son of Mr. and Mrs. Clark Murdock, of Maynard, Ontario.

The organist, Miss Anne VanAllen, accompanied the soloist, Mrs. Carl Simms. Ushers were Terry Simms of Prescott and Don Durant of Mountain. Melvin Murdock of Oshawa assisted the groom as best man.

Given in marriage by her father, the bride wore a full-length brocaded satin bridal gown, featuring a bouffant skirt. Her elbow-length veil of silk tulle was held by a jewelled tiarra, and she carried a bouquet of yellow roses and bronze mums.

Mrs. Terry Simms, Miss Dixie Murdock and Miss Heather Munro attended the bride in identical Nile Green peau de soie street-length dresses with matching lace jackets, colour matched shoes and hats. They carried nosegays of bronze and yellow mums.

The flower girl, Miss Susan Allen, niece of the groom, wore a white nylon dress featuring a short bouffant skirt, with head band to match the basket of yellow mums and white rosebuds which she carried.

To receive the guests at the wedding reception held in the church hall, the mother of the bride chose an emerald green chiffon velvet suit, white velvet hat, black suede accessories and a corsage of burnt orange roses. The mother of the groom selected a teal blue imported silk ensemble, white accessories and a corsage of pink roses.

To travel, the bride donned a royal blue double knit sheath, with matching coat, a white maribou hat, black patent accessories and a corsage of red roses.

Guests attended the wedding from Ottawa, Montreal, Brockville, Merrickville, North Gower, Mountain, Winchester, Prescott, Maynard, Oshawa and Wakefield.

* * * *

HONOURED PRIOR TO MARRIAGE

Prior to her wedding Miss Simms was guest of honour when Miss Heather Munro entertained a number of friends in her apartment. The bride-elect was the recipient of many beautiful gifts. Dainty refreshments were served by the hostess. Sally thanked her friends for the gifts and the enjoyable evening.

Mrs. Rowat Jones, of Winchester, assisted by Alice Weaver, Olive Hutchinson and Helen Chisamore, held a linen shower for her niece, Miss Sally Simms. As Sally entered the room she was escorted by her Aunt Vera to a suitably decorated chair, to the strains of the Bridal Chorus played by Betty Jones. The bride-elect received many lovely gifts from her aunts and cousins, for which she expressed her appreciation. A tasty lunch was served by the hostess and her assistants.

North Mountain

Mr. and Mrs. Bill Hyndman and children and Mr. Robert Sterling were recent dinner guests of Mr. and Mrs. F. W. Hyndman.

Mrs. W. T. Coleman, Mrs. Ralph Blaine, Mrs. John Blaine and Sandra visited Mr. and Mrs. Clinton Coleman and children, of Ottawa, on Wednesday.

Mr. and Mrs. Jim Shaver and Robbie, of Ottawa, spent the week-end with Mr. and Mrs. Ralph Shaw.

Mr. Hugh Blaine returned home from Kemptville Hospital on Wednesday after being a patient there for two weeks.

Mr. Dan Shaver, of Kemptville, called on Mr. and Mrs. W. T. Coleman on Sunday afternoon.

The Choir of Hallville United Church supplied the music for Reid's Mills Church Anniversary on Sunday morning. The guest speaker was a former minister, Rev. Donald Morrison.

Mrs. Albert Covell and Mrs. Harlow Imerson, of Lombardy, and Mrs. George Tackaberry of Athens, are spending a few weeks at the home of Mrs. Gordon Hyndman of Hallville.

Vancamp

Sorry to hear that Brian Williams injured his knee, but it is healing nicely.

Mrs. A. Williams returned home from hospital last week much improved in health.

Mr. Robert Bellinger is progressing favourably in the Winchester Hospital.

Congratulations to Mr. and Mrs. Doug. Marcell of Campbellford on the birth of a son.

Sorry to hear that Mr. Doug. Marcell met with a car accident in Campbellford and is in serious condition according to latest reports. Mr. and Mrs. Lloyd Marcell and girls motored to Campbellford on Saturday to visit Douglas.

Mr. and Mrs. Arthur Beckstead and boys, of Hulbert, visited with Mr. and Mrs. Willard Bellinger on Sunday.

Mrs. Kenneth Hughes and Mrs. Margaret McKeown of Smiths Falls, had dinner with Mr. and Mrs. Russell Bellinger on Wednesday and called on Mrs. Robert Bellinger in the afternoon.

South Mountain

Mr. and Mrs. Brock Harper and daughter, Ruth, accompanied by Mr. Albert Allison of Beamsville, were week-end guests with Miss Ruth Harper and brothers, Milton and Cecil.

Mrs. John Johnston spent a couple of days in Ottawa where she attended the Area Convention of the Women's Institute held at the Chateau Laurier.

"Driving" Theme Of W. I. Meeting

Corporal Wilson of the Ontario Provincial Police was present at the October meeting of the South Mountain Women's Institute to show two films and lecture the ladies on driving techniques. Films shown were "We The Drivers" and "Safety Belts." Following the interesting movies an informative discussion period followed.

Mrs. A. Shaver, assisted by Mrs. D. Graham, presided over the meeting hosted by Mrs. Eldred Richardson.

Mrs. Glenn Beggs and Mrs. Dwain Graham were appointed to attend the course on "Desserts" to be held in Winchester. Mrs. Glenn Beggs and Mrs. Arthur Lough served lunch at the meeting's end.

Hyndmans

Mrs. Ray Grant visited her father, Mr. T. Canning, on Sunday at the Green Haven Home. Mr. Canning suffered a stroke on Wednesday last.

Mr. and Mrs. Keith Crowder and girls, of Pleasant Valley, visited Mr. and Mrs. Lawrence Wallace on Friday evening.

Miss Beverley Canning and Mr. Dave Collins, of Ottawa, spent the week-end with Mr. and Mrs. Cecil Canning.

Mrs. Ray Grant attended the Anniversary Services at St. Anne's Anglican Church at Oxford Mills on Sunday evening.

Some of the ladies from here attended the U. C. W. meeting at Heckston on Thursday evening.

We extend our sympathy to Mrs. Robert Conley in the death of her sister-in-law, Mrs. Wm. Perry, who passed away at her home in Cardinal last week.

Little Dennis Pichie, son of Mr. and Mrs. Bob Pichie, spent a few days in the Kemptville Hospital suffering from a severe cold.

Mr. and Mrs. Arnold Grant, of Johnstown, had supper with Mr. and Mrs. Lawrence Wallace on Sunday.

Miss Sharon Crowder, of Pleasant Valley, spent the week-end with her cousin, Miss Linda Canning.

Mr. and Mrs. Willis Render and family had tea with Mr. and Mrs. Ray Grant on Sunday.

A SURE WAY TO BUY, RENT OR SELL IS TO USE PRESS CLASSIFIED ADVTS. SMALL INVESTMENT — BIG DIVIDENDS!

CHURCH NEWS

SUNDAY, NOVEMBER 1st, 1964.

Anglican Church

Rev. W. L. Thomas, Rector.
(All Saints' Day)
10.00 a.m., Church School.
11.00 a.m., Holy Communion.
3.00 p.m., Evensong.

Baptist Church

WINCHESTER — ORMOND
Rev. Geo. Cawfield, Pastor.
Winchester: Worship Service at 10 a.m.; Sunday School at 11 a.m.
Ormond: Sunday School at 10.30 a.m.; Worship Service at 11.30 a.m.
South Gower—Family Service at 3 p.m

Presbyterian Church

Rev. Wm. Sutherland, B.A. B.D. Minister
Service at 11.00 a.m. Sunday School at 11.30 a.m.

United Church

Rev. A. J. MacDonald, Minister
Worship Service at 10.30 a.m.
Sunday School at 11.30 a.m.
Harmony: Service at 9.00 a.m.

Wesleyan Methodist Church

Rev. W. R. Schamehorn, Minister
Sunday School, 9.45 a.m.; Service of Worship, 10.45 a.m. and 7.30 p.m.
Prayer Service Wednesday at 8.00 p.m. Wesleyan Youth—Friday night at 8.00 p.m.

Christian Reformed Church, Williamsburg

Rev. J. D. Pereboom, Minister.
(Church of the Back to God Hour Broadcast heard every Sunday at 8 a.m., CFRA, Ottawa)
10 a.m. — English.
2.30 p.m. — Dutch.
First Sunday of each month both services are in English.

Winchester Springs United Church

Rev. D. W. Chappell, Minister
Worship Service at 9.30 a.m.
Sunday School at 10.30 a.m.

Wesleyan Methodist Church, Inkerman

Rev. J. H. Weaver, Minister.
Sunday School at 10.00 a.m.; Service of Worship at 11 a.m. and 7.30 p.m.
Prayer and Fellowship Service on Wednesday at 8.00 p.m. Youth Meeting Friday at 8 p.m.

Bethany Chapel Winchester

Every Wednesday evening at 8.00 p.m. a Bible Study Period will be held.
Sunday School, 10 a.m.; Morning Worship, 11 a.m.; Evening worship at 8.00 p.m.
A friendly welcome awaits you!

Presbyterian Church South Mountain

Rev. John J. Hibbs, Minister
(Organist: Mrs. Arnold Shaver)
Worship Service, 9.30 a.m.
Church School, 10.30 a.m.
"We welcome you to come and worship."

CHESTERVILLE PENTECOSTAL CHURCH

Lorne I. Trimble, Pastor.
Sunday School, 10 a.m.; Morning Worship, 11 a.m.; Evening Evangelism, 7.30 p.m.

HYLO
Egg Grading Station
L. KAPELLER, Prop.
Winchester and Chesterville
HIGHEST MARKET PRICES
Paid Daily for our City Trade
2 Electric Grading Machines To Assure You Proper Grade
If it is not convenient for you to bring your eggs to our Grading Stations at Winchester or Osgoode you may leave them at any of the following stores where they will be picked up and your returns left twice weekly:
MacPherson's Store, Win. Springs
Miller's Store, Metcalfe

H. Winston ALGATE
OPTOMETRIST
Office will be open in Chesterville, at P. J. Gilroy's Jewellery, Oct. 29 & Nov. 12
For Appointment — Call 448-2355
"To Avoid Confusion," Make Appointments Well In Advance.

Sunday Dinner
Featuring

COLD ROAST LEG OF PORK
WITH APPLESAUCE
ALSO — WHILE DINING ENJOY THE MUSIC OF THE CONN ORGAN
Try It!
Our Banquet Room is now available for Receptions, Private Parties or other gatherings
TRY IT "TAKE-OUT SERVICE" TRY IT
DOCKSTEADER BROS.
Country Kitchen
Dining Room & Restaurant
PHONE 774-2600 - WINCHESTER

NEED A CAR?
Then apply for a Scotia Plan Car Loan. Low rates are the same for new and used cars... you get life insurance at no extra cost. You also get fast, friendly Scotiabank service that will put you behind the wheel of the kind of car you want. In a hurry?... just phone your nearest Scotiabranch for a loan for any worthwhile purpose.
SCOTIA PLAN LOAN
Scotia BANK

HEADQUARTERS FOR DUNLOP
THE WORLD'S FINEST TIRES
SNOW TIRE SALE
STRONGEST GRIP IN MUD & SNOW
30% OFF
Call Collect For Free Estimates


Dunlop Batteries
With 36 MONTHS Guarantee
BIGGEST DISCOUNTS EVER ON THESE TOP LINE BATTERIES
12 VOLT for all GM and Chrysler Products, AS LOW AS 12.50
6 VOLT start at amazing low price of 7.95
STRUCTURAL STEEL
ON HAND, READY FOR IMMEDIATE DELIVERY!
A LARGE ASSORTMENT OF NEW AND USED STEEL PLATE; PIPES, all sizes; ANGLE IRON; "I" BEAMS
— SEE —
PINKUS Salvage & Auto Parts
LIMITED
PHONE 535-2759 WILLIAMSBURG

INSURANCE
FOR ALL YOUR NEEDS
Don't slip up . . . one accident can cost plenty!
INJURY TO A FRIEND, EMPLOYEE OR PASSERBY ON YOUR PROPERTY CAN BE EXPENSIVE! PROTECT YOURSELF WITH LIABILITY INSURANCE.
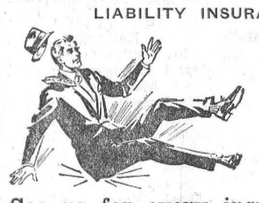
Protect your property, too, with complete fire, theft and loss coverage.
See us for every insurance need
Summers Insurance Service
WINCHESTER
TELEPHONE 774-2515

for the FINEST in all PLUMBING AND HEATING NEEDS
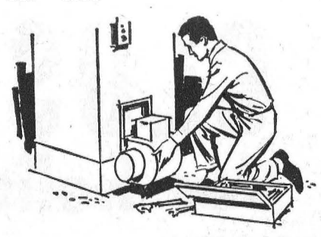
INCLUDING FURNACE INSTALLATION AND REPAIRS, BATHROOM AND LAUNDRY FIXTURES, ETC.
FOR FREE ESTIMATES CALL
Docksteader Brothers Limited
Phone 774-2600 - Winchester

It's Time...
to prepare for
Cold Weather Driving
The Answer For Carefree Driving Could Be One Of
JOHNSTON MOTOR SALES
"OK" Tested Used Cars
...LET'S TRY...
1964 CHEVY II two-door sedan in medium blue metallic, six cylinder, radio, washers, less than 10,000 miles. Actually carrying a full year warranty as a new car. Compare value and price of $2150
1961 NASH RAMBLER two-door Station Wagon in jet black, 6 cylinder, automatic, white walls. 25,000 actual miles. Really clean and ready to go $1150
1961 VAUXHALL SUPER VICTOR four-door Station Wagon in smart metallic green. Must be seen to believe all round condition. 4 cylinder, the gas saver, with surprising room and comfort $1150
1956 DODGE REGENT two-door in two-tone green and white, custom radio, automatic, 6 cylinder. One owner and in unusual shape throughout ..... $ 650
1959 PONTIAC LAURENTIAN four-door in metallic brown, powerglide, radio, 6 cylinder. Completely reconditioned. One of our real sharp cars $1300
1959 CHEVROLET BEL-AIR four-door in turquoise and white, newly painted two-tone. Radio, automatic, 6 cylinder. Reconditioned completely $1275
Extra Specials For This Week:
1958 FORD four-door in beige and brown, V/8 engine, automatic. A steal at $200
1957 PLYMOUTH SAVOY in blue, six cylinder, standard transmission, radio. Reduced to $200
1961 AUSTIN "850" two-door sedan in grey, four cylinder. Average condition throughout. Down to $150
ATTENTION FARMERS! A Used Cockshutt Tractor, that has actually never seen a hard day's work. This "20" model really behaves good $850
Johnston Motor Sales
(Kemptville) LIMITED
KEMPTVILLE — Phone 258-3403

Williamsburg District News

Williamsburg

Mr. and Mrs. W. E. Trickey are spending a few days in Woodstock with Rev. and Mrs. Delbert Resmer and family.

Mr. and Mrs. Bob King, of North Bay, spent a few days with Mr. and Mrs. George Strader.

The Work Shop of the L. C. W. at St. Peter's Lutheran Church Hall this Thursday, October 29th, from 1.30 to 5.30 p.m. Coffee break at 3.30. Soloist will be Mrs. Chas. Preston.

L. C. W. Holds Thank Offering

The L. C. W. Thank Offering Service was held in St. Peter's Lutheran Church on Sunday evening. Mrs. J. G. Woods presided. The choir rendered the anthem, "How Great Thou Art."

Mrs. W. Goos spoke on "Blessings and Gratitude," and was introduced and thanked by Mrs. Donald Hess.

Mrs. Fred Merkley Hosts LCW Group Regular Meeting

The regular L. C. W. meeting was held at the home of Mrs. Fred Merkley with a good attendance. A minute's silence was observed in memory of the late Mrs. Walter Whittaker and Mrs. Arthur Loucks.

Mrs. Donald Hess presented the topic, "Women To-day." She was assisted by Mrs. Bernard Whittaker. Mrs. J. G. Woods presided at the business meeting, assisted by Mrs. Clair Empey.

Mrs. Goos invited the ladies to have their November meeting at the parsonage.

Couple Observe Silver Anniversary

On Friday evening last the many friends, relatives and neighbours of Mr. and Mrs. Harold Algire gathered at their home to celebrate with them their Silver Anniversary.

The evening was spent with music, cards and crokinole. Many beautiful gifts were received by the happy couple including a platform rocker from their family.

Both Mr. and Mrs. Algire thanked their family and friends for a very enjoyable evening.

Lunch was served to the guests from Newington, Ottawa, Cardinal, Winchester and Williamsburg.

Bingo Winners

Williamsburg Branch No. 538 held another of its very successful turkey bingos last Thursday evening and many persons went home considerably happier than they came.

The happy winners were: Mrs. Mallory Shaver, Harold Lewis, Ted Beckstead and Bill Lewis, of Dundela; Mrs. Frank Smith (2), Arthur Boulerice, Mrs. Melvin Fowler, Ken Beckstead, of Morrisburg; Mrs. Woodrow Holmes, Mrs. Stan. Helmer, Winchester; Mrs. Nelson Jarvis, Ingleside; Mrs. Mildred McNeely, Rae Casselman, Ethel Richmire, of Williamsburg.

Special Games—Ernie Lewis, Harold Lewis, Dundela; Mrs. Aden Casselman, Williamsburg; Mrs. Ruby James, Dixon's Corners; Mrs. Henry Parker, Chesterville.

Share The Wealth—Mrs. Henry Parker, Chesterville.

Consolation Winners — Mrs. Gerald Jennings (2), Mrs. Wm. Scott, Winchester; Don Strader, Williamsburg; Wm. Keeler, Dundela.

Mrs. Asa Harriman Dies Suddenly

A long time resident of Williamsburg, Mrs. Asa Harriman died in Winchester District Memorial Hospital on October 20th. In her 75th year, she had been ill for only a short time.

Born March 23, 1890, she lived the early years of her life in the Williamsburg area. She returned to the district 20 years ago after having resided in Massena, New York, and Sacramento, California.

The daughter of Colwell O'Shaughnessy and Elmina Swerdfeger, who predeceased her, she was also predeceased by a brother, Frank. She is survived by her husband, Asa, whom she married in Williamsburg on March 25, 1908. Two sons, Dwane and Emerson, of Williamsburg, and a daughter, Luella, of Sacramento, survive. Her son, Dalton, and a daughter, Claribel, predeceased her.

Funeral service was conducted by Rev. W. J. Goos from her church, St. Peter's Lutheran, with interment in Williamsburg Cemetery. Pall-bearers were Arthur Thom, Arnold VanAllen, Jim Brouwer, Charles Whitteker, Clair Empey and Ted Van Moorsel.

Winchester Springs

Callers on Mr. and Mrs. Thos. Cunningham were Mr. and Mrs. Ogle Hollister, Mr. and Mrs. Don Hollister, Mr. and Mrs. Edward Hollister, Mr. and Mrs. Lawrence Milsap, of Hammond, N. Y.; Mr. and Mrs. John Forsythe and Lorie, of Gouverneur, N. Y.; Mr. and Mrs. Fred Cunningham, of Morrisburg; Mr. and Mrs. Robt. Kirkwood, Mrs. Leslie Holmes, Mrs. H. C. Robinson, Mr. and Mrs. Denzil Robinson and Louise.

Rev. and Mrs. M. I. Robinson, of Scarborough, spent a few days with Mrs. H. C. Robinson and family.

Mrs. T. J. Keyes had dinner on Tuesday with Mrs. H. C. Robinson and family.

Rev. and Mrs. M. I. Robinson and Mrs. Denzil Robinson spent Tuesday in Ottawa with Mr. and and Mrs. Wilburn Robinson and family.

Mrs. H. C. Robinson and Rev. and Mrs. M. I. Robinson had dinner on Wednesday with Mrs. T. J. Keyes.

Visitors of Mr. and Mrs. John Bolton on Sunday were Mrs. John Bogart of Riverside, Mrs. Nellie Loucks of Orchardside, Mr. and Mrs. Bill Price and Dianne, of Cornwall; Mrs. Mac Gray and Jackie, of Nation Valley, and Mr. LuVron and son of Ingleside.

Mrs. James Smith, of Miami, Florida, spent a few days here visiting her brother, Mr. Hector Munro, who is a patient in the Winchester hospital.

Mr. and Mrs. Harry Holmes, Miss Lorraine Holmes, Mr. and Mrs. George A. Holmes attended the wedding of Miss Heather Pollock and Mr. Douglas Holmes at Keswick, Ont., on Saturday, and on Sunday they visited Mr. Joseph Webb at Guelph.

Mrs. Jay Bailey spent the week-end with Mrs. W. McCaslin and Mrs. George Barton of Brockville.

Mr. and Mrs. Irwin Holmes were guests at the Holmes-Pollock wedding at Keswick on Saturday and spent the week-end with Rev. and Mrs. N. T. Holmes at Oshawa.

Mr. Fred Ball, of London, was a caller reecntly of Mr. and Mrs. George Kirkwood, Mr. and Mrs. Delbert Casselman and Mr. and Mrs. Ken. Kirkwood.

Strader's Hill

Mr. and Mrs. Ferguson Froats attended the wedding of their niece, Miss Fawcett, of Hainsville, which took place at Brinston on Saturday.

Mr. and Mrs. Jimmie Casselman and Mr. and Mrs. Bill Jackson, of Brockville, Mr. and Mrs. Ralph Coughler and Judy, of Prescott, had supper Sunday with Mr. and Mrs. Alton Riddell and Mrs. Nellie Casselman.

Mrs. George Hummel spent a few days with Mr. and Mrs. Deb. Young of Winchester Springs and attended the funeral of the late Mrs. Philip Walker.

Mr. Ernie Serviss and Miss Helen Cook of Hainsville spent the week-end with Mr. and Mrs. Ray Serviss and Danny of Kingston. We are glad to report Ray is convalescing at his home after his recent accident.

Mr. and Mrs. Lloyd Beckstead spent Sunday evening with Mr. and Mrs. Al. Thompson and family of Burritt's Rapids.

Mr. and Mrs. Arnold VanAllen, of Williamsburg, spent Sunday afternoon with Mr. and Mrs. Cecil Hanson.

Mrs. Glen Casselman and baby of Winchester Springs visited Mr. and Mrs. Donald Wells and baby on Sunday.

Mr. and Mrs. Bill Byveldt visited the latter's' father in hospital at Winchester on Saturday.

Miss Susan Scrarfe, of Hulbert, spent a couple of days with Miss Susan Hanson.

Mr. and Mrs. John Wells entertained Mr. and Mrs. Doug. Gow and Dalton of Williamsburg, Mr. and Mrs. Raymond Eldridge and girls of Welland, and Mr. and Mrs. Donnie Wells and baby to Sunday evening dinner. The occasion was the 25th wedding anniversary of Mr. and Mrs. Gow

Recent visitors with Mr. and Mrs. Alton Riddell and Mrs. Nellie Casselman were: Mrs. Scott Gibson of Prescott, Mrs. Claude Timmins and granddaughter, Lori Mills, of Cardinal; Mr. and Mrs. George Summers of Winchester Springs, Mrs. Roy Hanson and Dean, Mr. and Mrs. Charlie Hodgson and boys, and Miss Marjorie Link, all of Toyes Hill; Mr. and Mrs. Dale Barkley of Frobisher Bay, N.W.T., Mrs. Elgin McIntosh and Mr. and Mrs. Ralph Serviss.

Elma

Mr. and Mrs. Ralph Swerdfeger of Peterborough, and Mrs. Ellis Casselman of Cornwall were visitors of Mr. and Mrs. Melvin Dillabough.

Mr. and Mrs. Graham McPherson were overnight guests of Mr. and Mrs. Hubert Casselman at Jones' Creek on Friday.

Mr. and Mrs. Melvin Dillabough and Mrs. Donald Dillabuogh visited Mrs. Thos. Swerdfeger at the Ottawa Civic Hospital on Friday and called at the home of Mrs. A. N. Barkley.

Mrs. James Herriman of Winchester Springs is spending some time with Mr. and Mrs. Edward Herriman and girls.

Mr. and Mrs. Melvin Dillabough were recent guests of Mr. and Mrs., Ernest Beckstead of Grantley.

Mr. and Mrs. Ralph Swerdfeger, Mrs. Ellis Casselman and Mr. and Mrs. Melvin Dillabough were supper guests of Mr. and Mrs. Arnold Shaver and Mr. Roy Shaver, of South Mountain.

Mr. and Mrs. C. M. Killen and girls, of Kingston, spent the first of the week with Mr. and Mrs. Graham McPherson.

Mr. and Mrs. Gordon Whittaker of Iroquois were Sunday guests of Mr. and Mrs. J. H. McMillan.

SURE FIRE RESULTS AT LOWER THAN LOW PRICES — PRESS CLASSIFIED ADS.

SMITH'S Photo Studio
- PORTRAITS
- GROUPS
- WEDDINGS
- COMMERCIALS

We specialize in . . . Children's Photographs

62 Kyle Drive — Ph. KI 3-2873

Morrisburg

Black Lumber Co. Ltd.
KI 3-2188—MORRISBURG
BEST QUALITY - LOWEST PRICES
IT'S A "BLACK" BUSINESS . . . BUT WE USE YOU "WHITE"

A New Policy!
WE WILL SAVE YOU MONEY WITH OUR
Cash Bonus Certificates
WITH EVERY PURCHASE OF $1.50 or over WE WILL GIVE BONUS CERTIFICATES. THESE CERTIFICATES WILL BE REDEEMABLE FOR MERCHANDISE IN OUR STORE AT ANY TIME.
Make Money With Your Christmas Shopping
LET US OFFER YOU A BONUS WHEN YOU SHOP AT
Allison Import Shoppe
Morrisburg, Ontario


A PATZ BARN CLEANER
IS BUILT . . .
★ stronger!
★ with fewer parts!
★ for rugged use!
★ for easier servicing!
Also Manure Stackers, Silo Unloaders and Cattle Feeders
For Complete Information and Installation see
LORNE ACRES
WINCHESTER
Phone: Office: 774-2605 Residence: 774-2643
43tfc

USED CARS
1963 PLYMOUTH Fordor "6" Automatic
1960 OLDSMOBILE 2-door H.T., Equipped
1960 PLYMOUTH V8, Fordor, Automatic
1961 PLYMOUTH Fordor "6" Automatic
1960 DODGE V8, Fordor
WINTER HOURS—7 a.m. to 7 p.m — Open Friday and Saturday Evenings until 9 p.m.
Boyds
W. J. L. BOYD and SONS LIMITED
Ph. 774 - 2520
WINCHESTER
MEMBER G GUARANTEED WARRANTY W USED CAR WARRANTY PLAN

$2.50 DOWN BUYS YOU A CANADA SAVINGS BOND AT "MY BANK" TO 3 MILLION CANADIANS B of M
BUY YOURS FOR CASH OR BY INSTALMENTS
DOWN PAYMENT OF 5%— $2.50 FOR A $50 BOND, $5 FOR A $100 BOND, ETC. BALANCE IN EASY INSTALMENTS OVER A YEAR
BANK OF MONTREAL
Canada's First Bank
WORKING WITH CANADIANS IN EVERY WALK OF LIFE SINCE 1817

MOR-POWER WHEN YOU'RE READY...TO GO


EASY TERMS
INSURANCE GUARANTEE
Comprehensive Road Hazard Insurance against Battery Failure from any normal driving hazard — including fire, accident, frost or breakage. Guarantee insurance period — 12 - months to 48 - months, depending on the type of battery. Customer pays for only service rendered.
BRAND NEW KEYSTONE BATTERY WITH TRADE-IN
AS LOW AS 6.95 6-Volt 12-Volt - 9.95 INSTALLATION 50c
EXTRA! 5% CASH and CARRY BONUS COUPONS
Mor-Power DUAL-DUTY
Guaranteed 48 - months of full powered performance; combines "Hi-Capacity" to spin zero cold engine faster and longer, plus "Hi-Water" feature that protects the plates that produce the power, when you forget to add water. Also the exclusive advantage of Power-Sealed Dry - Charge that ensures battery freshness. Exceeds new car equipment quality.
6-Volt — Fits Chev., 1950-54; Dodge, 1935 - 55 (most); Ford prod. (most) 1940-54; Plymouth 1939-55; Pontiac 1949-54 (20-22 series) and many others. 14.45 WITH TRADE DRY CHARGE
12-Volt — Fits Chev., 1955-64; Chrysler prod. 1956-64 (most); Ford prod. (most) 1956-64; Pontiac 1955-64, and many other models. 18.95 WITH TRADE DRY CHARGE
INSTALLATION 50c
Mor-Power SUPER-SERVICE
Power-Sealed Dry-Charge. Here's a battery so fresh, so loaded with Go-Power that your engine will leap into life on bitter sub-zero mornings; it's power-packed to take care of accessories, too. Guaranteed and insured to protect your purchase for 30-months of active duty. Equal to or better than original equipment quality.
6-Volt — Fits most Chev., 1940 - 54; Dodge, 1935 - 55 (most); Plymouth, 1939-55; Pontiac 1949-54 (20-22 series), and many others. (To fit Ford products (most) 1940 - 54 — Add $1.50 to above prices). 10.95 WITH TRADE DRY CHARGE
12-Volt — Fits Chev., 1955-64; Chrysler prod. (most) 1956 - 64; Pontiac 1955-64, and other late models. (To fit Ford products (most) 1956 - 64 — Add $2 to above prices). 13.95 WITH TRADE DRY CHARGE
INSTALLATION 50c

LEADING SINCE 1955


EASY TERMS
WINTER EXPRESS SNOW TIRES at about 1/2 the PRICE
POPULAR SIZES 9.97 to 14.63
Slated for retirement, with the advent of more modern treads, "satisfied user demand" has forced the reinstatement of Winter Express back into our line-up of winter tires. Experienced drivers in the snow-belt areas say that Winter Express is the "bull-dozer of the deep snows". Check the big savings — on your size!

Size	Tube Type	Tubeless
500/520/13	9.97	10.50
560-590-600/13	10.98	10.97*
640-650/13	9.88	11.98*
500-520/14		10.88
560-590/14	12.99	10.99
650-700/14		13.47*
750/14 (775/14)	10.98	13.99*
800/14 (825/14)	12.49	15.37*
850/14 (855/14)	13.69	15.97*
550-560-590/15	14.63	11.98*
670/15 (775/15)		13.49
710/15 (815/15)		14.69
760/15 (845/15)		15.63*

*Tubeless Whitewalls — $2. extra
Use the Cash Bonus Coupons for FREE INSTALLATION
4% CASH and CARRY BONUS COUPONS
CANADIAN TIRE CORP'N
EASY TERMS
CANADIAN TIRE ASSOCIATE STORE
W. P. Henophy Ltd.
WILLIAMSBURG - Phone 535-2845

BANQUETS
CATERING
FREE PARKING
PRIVATE DINING ROOMS
Good Company ... Deserves Good Food
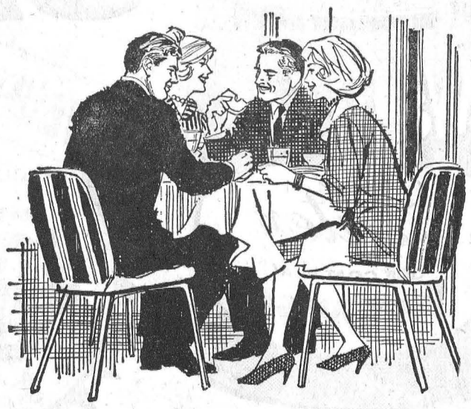
Birthday Parties, Wedding Receptions, Business Lunches, there's always plenty of room at THE PIONEER for any size group that wants an expertly planned meal of delicious food. Call whenever you like — we will be glad to make all the arrangements for your party.
Call Mrs. SALLY McINTOSH 535-2881
Dine At The PIONEER HOTEL Williamsburg

Minor Hockey Registration This Saturday At Legion

A complete executive has been elected for the Winchester Minor Hockey Association. The executive elected has already called a meeting for Friday evening in the Legion Hall to further organize all hockey players from squirt to juvenile classifications into schedules and leagues.

Basil Dawley will head the executive committee with first vice president Stanley Rennick and second vice Bill Crummy. The new secretary is Ken Morrow and treasurer is Adam Meek.

With the executive installed Norbie Hutt was appointed Chairman of the Ways and Means and Management Committee. Coaches appointed were: Juvenile, Graham Casselman; Midget, George Hanes; Bantam, Elzeon Raistrick; Pee Wee, Norm. Utman; Squirt, Jim Van-Bridger.

Winchester boys wishing to play hockey will be required to register and present $1.50 per boy or $3.00 family fee on registration day next Saturday, October 31 in the Legion Hall from 10 to 11 a.m. Registrars will be Ken. Morrow and Bill Crummy.

George Hanes was named Referee-in-chief for the organization, and Roy Fawcett equipment manager.

Two dates to remember for Minor Hockey: A meeting in the Legion Hall next Friday evening at 7.00 to organize, and next Saturday from 10 to 11 a.m. registration for all boys from Juvenile to Squirt age.

Pass R N Examinations

MISS JEAN ALLEN

Miss Jean Allen has successfully passed the Registered Nurses' Examinations for Ontario. Jean, daughter of Mr. and Mrs. Lyall Allen of Mountain, is a graduate of the Ottawa Civic Hospital School of Nursing where she won the Board of Trustees Award for Medical Nursing.

MISS DORIS TURNER

Miss Doris Turner has successfully passed the Registered Nurses Examinations for Ontario. Doris, daughter of Mr. and Mrs. Edgar Turner of Mountain, is a 1964 graduate of the Cornwall General Hospital School of Nursing.

HI spots

A ROUND-UP OF NEWS FROM THE DISTRICT HIGH SCHOOLS • OTHS • MDHS • NDDHS

N. D. D. H. S.

(By Joyce Bugden)

This past week has been an active week in the field of sports. The soccer team played two home games and the football team one.

After tying a game with Osnabruck 0-0, last Tuesday, our soccer team came through with a victory on Thursday. The two goals scored by Michael Sizer and John Paul St. Pierre made the final total of 2-1 over Osgoode.

The football team met Osgoode on the North Dundas field Friday. Unfortunately, we were defeated 21-7. Doug. Bouck scored our one touchdown.

It is encouraging to see the way the students support our teams. School spirit was certainly displayed at these three games as the main part of the student body cheered the teams on in spite of the cold weather.

The band and majorettes worked hard all last week in preparation for their Halloween Dance held on Friday night. Their efforts certainly paid off for the dance was a tremendous success. Prizes were given to David Acres and Brian Docksteader for the most original costume; Pamela Anderson and Bonnie Boyd for the most mixed up; Josie Dikschei for the funniest; Janie Casselman and Carla Bollegraaf for the prettiest, and Mr. E. Forgues for the scariest. Let's hope for more dances of the same type in the near future.

On the less cheery side for some, October reports were given out this week. This mid-term report is to help us in deciding those subjects which require extra work. Remember, Christmas exams are coming!

O .T. H. S.

(By Sharon Irven)

The choir has once again been organized under the capable direction of Mrs. J. Twiname. It is practising for Commencement which is just two weeks away, Nov. 13th.

Congratulations to our football team on defeating NDDHS 22-7. This made up for the game our soccer team lost to them 2-1. Earlier in the week the soccer team won over Finch 3-2, when Wilf Schwartz scored in overtime.

Perhaps the most important news of the week was that we received progress reports on Friday. These will be followed up with a Parents' Night on November 4th.

And, of course, don't forget our Halloween Dance this Friday night at the Community Centre. As previously mentioned dancing will be from 8.30 to 12.30. Admission is $1.00 per couple and 75 cents stag. Everyone is welcome.

M. D. H. S.

(Gail Francis Reporting)

MDHS were hosts to the Kemptville Agricultural School soccer team on Tuesday and after a fast, hard-fought exhibition game our boys came out on the short end of a 1-0 score. Monday our boys downed the crew from Osgoode High by a 2-1 score. Scoring for MDHS were Gerald Belanger and Willis Kerr. Dave Barnhart picked up the lone Osgoode tally. On Thursday, the boys will have last year's champions, Osnabruck High, as our visitors. An excellent game is forecast.

Congratulations to the Girls' Softball Team which has won the district league championship by playing the entire schedule without a loss. On Thursday the girls trampled the Maxville team 7-3 to take the league championship.

School sweaters are now going on sale at MDHS with the Student Council paying a share of the cost to the boys.

The Social Committee is holding a Dance for the Grade Niners on November 6th in the Mountain District High School.

* * * *

Due to a misunderstanding and an unintentional error on behalf of officials of the Seaway Track Meet in South Mountain recently, two girls will share equally the title of Senior Girl Champion. When the awards were made at the conclusion of the meet Rose Rowan of OTHS was awarded the trophy as Senior Girl Champion with 9 points.

An official recount has shown that Betty Brown of North Dundas was in actual fact the Senior girl winner with 9½ points. To resolve the situation in all fairness a second winner's trophy has been purchased and will be presented to Betty Brown of NDDHS. Both girls will be recognized as champions.

North Dundas won the meet championship and the over-all senior classification.

"HOSPITAL"

(Continued from Page 1)

pital Association, are working together voluntarily through their association to achieve the highest standards of patient care and treatment.

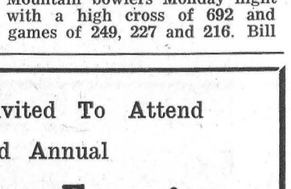

Winchester

Lloyd Kenney led last week's Community League bowlers and topped all scores of the week with a 756 cross for his three games of 253, 187 and 316. Dalt Kenney chipped in with a big game of 286 for a 668 cross. Elzeon Raistrick had a 313 and Bruce Kerr a 261.

Marg. Dalgleish again led the Happy Gang with a high 256 single and a cross of 640. Muriel Levere had a 218.

In the Hallville loop Laura Hyndman led the way with a 607 and a high single of 217. Bob Allen had a solid 231.

Mabel Ogden crossed 696 to top the Glamour Girls with two good games of 248 and 268. Ruth Pemberton had a fine one at 258. Mureen LaPorte had a 233 and Joyce Levere a 226.

Woodmen of the World on Friday evening watched Dale Casselman roll 268, 211 and 217 to cross 696. Garry Whittaker had two good games of 215 and 222. Robert Stephenson and Evelyn Walker had a 235 and a 223 respectively.

G. Rice led the Fireside Group with 202, 194, 220 for a cross of 616. F. Bailey had a good 218.

Orman Savage crossed 592 and had a high of 220 in the Gay Twenties. Stuart Dalgleish had the high single at 243. Don Mattice had a 237 and Charlie Walker a 207.

South Mountain

Gary Pickard led the South Mountain bowlers Monday night with a high cross of 692 and games of 249, 227 and 216. Bill Wiliams was close behind with 688-248. Keith Beamish had the high single, a 339.

Other scores were: Dale Boyd 645, Bud Raistrick 617, Lyle Coughler 608, Lela Coughler 597, L. Simzer 597, L. McLaren 593, Father Scanlon 584, Doug. Boyd 569, Don Erwin 568, Don Durant 566, Rae Berry 554, G. Simzer 550, F. Berry 548, June Berry 541, D. Marcell 521, D. Allen 516, J. Imrie 508, Doug. Berry 506, Jean Erwin 502.

Coming Events

MOUNTAN GIRLS' BALL TEAM DANCE AT HALLVILLE

Mountain Girls' Ball Team are sponsoring a dance in the Consolidated School, Hallville, this Friday night, October 30th. Glenn Cochrane's Orchestra in attendance. There will be a draw for a Clock Radio. Everyone welcome. 25c

RUMMAGE SALE CLUB 31 HALL, VERNON

A Rummage Sale in Club 31 Hall, Vernon will be held on Friday, November 6th from 10 a.m. to 4 p.m. Donations may be left at the home of Mrs. Fred Lewis or will be picked up if you phone Metcalfe 32 r 25 before the day of the sale. 25-26p

CHESTERVILLE UCW TO HOLD SMORGASBORD SUPPER

The United Church Women of Trinity United Church, Chesterville will hold a Smorgasbord Supper on Monday, November 9th starting to serve at 5:30 p.m. Admission: Adults, $1.25 and children under 12, 75c. 25-26c

HOSPITAL AUXILIARY REGULAR MEETING

The regular meeting of Winchester and District Memorial Hospital Auxiliary will be held in the board room of the hospital on Thursday, November 5th at the usual hour. Dr. H. Justus will show slides of his recent holiday in Japan. South Mountain Unit will hold a bake sale following the meeting. 25-26c

50th WEDDING ANNIVERSARY "AT HOME"

On the occasion of their 50th Wedding Anniversary, Mr. and Mrs. Wallace Johnston of Russell, Ont., will be at home to their friends and neighbours in St. Mary's Anglican Church Hall on October 31st from 3 to 5 in the afternoon and from 7 to 9 in the evening. 24-25c

TURKEY SUPPER AT MOREWOOD

Reserve Wednesday, November 18th for a Turkey Supper sponsored by the Morewood United Church. 24-25c

HALLVILLE UNITED CHURCH ANNUAL FALL BAZAAR

The Hallville United Church Annual Fall Bazaar will be held on Friday, Novmeber 6th in the church basement beginning at 8:00 p.m. Pillow cases, aprons, fancy work, knit articles, bake table, fish pond, candy, touch 'n' take booths. Lunch will be served. Admission 25c. 25-26c

SPOOKERAMA

Ottawa Valley Youthtime presents a Hallowe'en "Spookerama" at Vernon Presbyterian Church Hall, on Friday, October 30th at 7:45 p.m. Games, singing, Bible quiz. Come in costume for an evening of fun. Coming up next week, Friday, November 6th, a sport film "Venture For Victory". Bible quiz —N.D.D.H.S. versus Kemptville. Interdenominational. 25c

ANNIVERSARY SERVICES AT SOUTH MOUNTAIN UNITED CHURCH

On Sunday, November 1st, South Mountain United Church will have special guest minister, Rev. Gerald Fee at both the 11 a.m. and 8 p.m. services to commemorate the church's anniversary. The "Magee Family Singers" will provide the special musical selections for the evening service. The Anniversary Dinner will be held on Tuesday, November 3rd, starting at 5:30 p.m. Adults $1.25 and children under 12, 75c. Everyone welcome. 24-25c

ANNUAL MEETING BIBLE SOCIETY (Ormond-Harmony)

All are heartily invited to attend the Annual Meeting of the Bible Society (Ormond-Harmony Branch) to be held in Ormond Baptist Church, Wednesday, November 4th at 8:00 p.m. Coloured film, "In The Footsteps of Livingstone" will be shown. Lunch will be served. Come! 25c

OFFICIAL OPENING SENIOR PUBLIC SCHOOL AT MOREWOOD

The Trustees of the Winchester Township School Area invite the ratepayers of Winchester Township to attend the official opening of the Morewood Senior Public School on Thursday, November 5th, at 8:00 p.m. Mr. M. N. Hutchison, former Inspector of Public Schools for Dundas County, will be the guest speaker. 25-26c

RUMMAGE SALE IN BRINSTON I.O.O.F. HALL

A Rummage Sale, sponsored by the Matilda Rebekah Lodge will be held in the I.O.O.F. Hall, Brinston on Frdiay evening, November 20, from 7:30 to 9:00 and on Saturday, Nov. 21st from 9:00 a.m. to 6:00 p.m. Good new and used clothing and other articles for sale. Anyone wishing to donate articles may contact lodge members or call Iroquois 652-4249 or 652-4038 for pick-up on or before November 20. 25-27c

TURKEY BINGOS AT WILLIAMSBURG

Williamsburg Branch No. 538 of the Royal Canadian Legion will hold a Turkey Bingo every Thursday night at 8:15 p.m. through October and November in Paul's Hall, Williamsburg. 24-29c

Food Buys

Mixed Cookies	2 lbs. 69c
Seedless Raisins	2 lbs. 49c
Frozen Peas, 2-lb. bag	43c
Delmar Margarine	2 lbs. 49c
Domestic Shortening, 2½ lb tin (7c off)	89c
Florida Grapefruit, Pink or White	3 for 29c
Pineapple Juice, 48-oz.	43c
Haddock Fish and Chips, 24-oz.	59c
Frozen French Fries, 2-lb. bag	39c
Mazola Oil, 32-oz.	85c
Scoop Ice Cream (3 brick)	49c

Meat Department

Lean Boneless Stew, lb.	55c
Pork Hocks	5 lbs. $1.00
Fresh Picnics, lb.	35c
Shoulder Beef, Roast or Stew	43c
Boneless Pork Butts with Dressing, lb.	55c
Bacon Squares, lb.	35c
Burns Bologna, lb.	33c
Wieners, 1-lb. cello	49c
Devon Rindless Bacon, lb.	59c
Spare Ribs, lb.	39c
Round Steak or Roast, lb.	65c

MacPherson & Summers
COLD STORAGE .... Ph. 774-2613
EAST END MARKET Ph. 774-2103

MOVIES

NOW SHOWING

Thurs., Fri., Sat., QCT. 29-30-31
101 DALMATIANS
In colour. WALT DISNEY'S Great Dog Feature

THE GREAT CHASE
Starring BUSTER KEATON, LILLIAN GISH and DOUGLAS FAIRBANKS Sr.

Mon., Tues., Wed., NOV. 2-3-4
THE SEDUCERS
Starring NUELLA DIRKING, MARK SAEGERS and SHEILA BRITT
RESTRICTED to persons 18 years of age and over

KARATE
Adult Entertainment, starring JOEL HOLT, REKO OKADA and FRANK BLAINE

The Winchester

REVIVAL SERVICES
Inkerman Wesleyan Methodist Church
OCTOBER 29TH to NOVEMBER 8TH
REV. W. J. E. DAW, Evangelist and Chalk Artist
SERVICES: Week Nights (except Saturday) begin at 7:45 p.m.; Sunday School at 10:00 a.m.; Sunday Services begin at 10:45 a.m. and at 7:30 p.m.
SPECIAL YOUTH SERVICE: Friday, November 6th beginning at 7:45 p.m. featuring "The Missionaires Quintette"
Rev. J. H. WEAVER, Pastor, Phone 989-5350

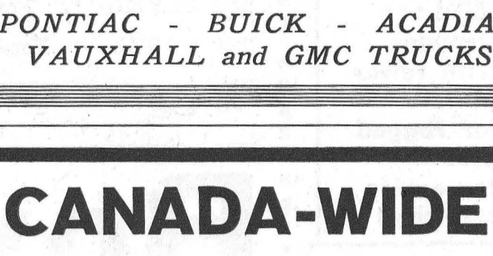

$AVING$
On these Freshly Traded
One Year Old Models
STILL UNDER WARRANTY

1964 PONTIAC PARISIENNE 4-door Station Wagon, with V/8 motor, automatic transmission, radio, white wall tires, wheel discs, etc., only 16,000 miles.

1964 FORD FALCON FUTURA 2-door Hard Top, with 6 cylinder motor, automatic transmission, radio, white wall tires, windshield washers, etc. Driven only 11,000 miles

Gale & Greer Motors
WINCHESTER LIMITED
Telephone 774-2620 — GM GENERAL MOTORS PRODUCTS — *Winchester Ontario*
PONTIAC - BUICK - ACADIAN VAUXHALL and GMC TRUCKS

Want To Bowl?
We still have some open nights left for League play.
Open Bowling each Saturday evening.
FOR—
- BOWLING
- RESTAURANT
- CARDS
- CANDY
- TOBACCO
- MAGAZINES

—VISIT—
Symonds
Restaurant and Bowling
PH. 774-2807 WINCHESTER

The Public Is Invited To Attend
The Second Annual
Commencement Exercises
of
North Dundas District High School
on
Saturday Evening, November 7th
AT 8:00 p.m. IN THE SCHOOL AUDITORIUM
SPEAKER: D. W. SHAVER, District Inspector
VALEDICTORIAN: TOOMAS VILMANSEN
A RECEPTION WILL FOLLOW FOR GRADUATES AND THEIR PARENTS
Dancing Will Begin At 10:00 p.m.

The BEST for the LEAST! OUR RICH, NUTRITIOUS **MILK-20¢** NOW ONLY Quart
CARTON MILK ..... now available at 21c quart
— From our Salesman or your favourite Food Market —
Reynolds' Dairy - Ph. 774-2104

Early Shoppers' Guide
TO CHRISTMAS GIFTING
REVLON — CHANEL
PHILISHAVE — KODAK
HELENE RUBENSTEIN
EVENING IN PARIS — PLAY BATH DOLLS
YARDLEY FOR LADIES — YARDLEY FOR MEN
Small Deposit Holds Any Article Till Christmas
La Rose Pharmacy YOUR Rexall STORE
OPEN Tuesday and Friday Evenings
PHONE 774-2309 For After Hour Emergency Needs
Telephone 774-2633, WINCHESTER, Ontario


24-HOUR SERVICE on Not-stocked or Out-of-stock Items FREE DELIVERY

FALL'S HERE!
COLD WEATHER VALUES!
YARN ..... ball 29c
Girls' Winter Hats and Toques 1.98-2.98
Girls' and Boys' Mittens ..... 59c up
Boys' Jeans ..... pair 2.95
"Door Stop" Kits ..... each 1.89
Window Stripping 25c
Plastic Window Kits ..... each 39c
CROCKS — all sizes
G. E. ELLIOTT
Dry Goods and Hardware
PHONE 774-2614 WINCHESTER

GREAT CANADA-WIDE
PITTSBURGH PAINT SALE


SAVE $2.66
REGULARLY $9.65
NOW **$6.99** A GALLON
Sale price on quarts $2.24
*T.M. REG.
WHITE OR YOUR CHOICE OF EXCITING COLOURS
Also Save on Matching Satinhide Trim Enamel
NOW $2.74 A QUART WHITE OR COLOURS
- Pittsburgh's first quality interior latex paint
- Easy to apply
- Completely washable
- Brushes and rollers clean under the tap
- Dries quickly

H. S. Lannin LIMITED MANUFACTURERS
PHONE WINCHESTER 774-2637
ALWAYS A BUY FROM A PAL YARD
- LUMBER
- BUILDERS' SUPPLIES
- CONTRACTORS