CNA

The Leader

A Family Newspaper Serving the Community for more than a Century

SINGLE 47¢ COPIES

VOLUME 130 NO. 12 | WEDNESDAY, MARCH 24, 1993 | MORRISBURG, ONTARIO

Inside this week

Resource Centre
Gears up for spring ..... Page 6

Lions take game 1
Final best-of-7 series ..... Page 9

Netslé employees may strike
Deadline midnight tonight ..... Page 12

Exceeding by winter's end

Snow removal over budget by $10,000

C. THOMPSON
Leader Staff

MORRISBURG—Although most people would agree that snow is beautiful, there is a high cost attached for municipalities.

Since January, the Village had over 189.6 centimeters of snow. And costs have been heavier than usual to pay for overtime in labor, added costs in fuel and wear and tear on the equipment.

An amount is set aside in the budget every year for snow removal, and the amount set in preceding years is usually a deciding factor. But this winter took everyone by surprise, because Morrisburg has not received an overwhelming amount of snow in the last few years.

A total of $80,000 was set aside for "winter control." The amount is to cover all costs including sanding and road salt during every month of the year up to and including November and December. As of mid-March, $32,600 was spent just on snow removal. This does not include stand-by fees or an overrun of $4500 for sand and salt.

Last year $22,700 was spent on snow removal by mid-March. Therefore, the snow budget is already overspent by about $10,000. And as the amount of snow in November and December 1993 is unknown, Robinson said it looks as if the total snow budget may be overrun by about $20,000.

The Town crew has been clearing snow every weekend since January 15.

"It's been rough for us guys. The snow all came at once and never went away," said public works supervisor Keith Robinson. "The guys have been getting tired, although they were keen at first."

In fact, the only respite from weekend snow removal occurred towards the end of February, when there was a water break on Augusta Street. In this instance, only three employees were called to handle the problem, not the entire town crew.

After a hard weekend of clearing snow, sometimes twice or more, the crew goes into a work week of garbage pick-up and regular duties. Naturally, all the extra work has amounted to considerable overtime.

"There's no question there's been more time expended on snow removal," said Public Works commissioner Coun. Cam Martel.

"We echo what all the guys are saying. That snow is lovely, we love snow, but there's a cost to it," said Martel.

"Everyone is on a tight budget, and it pulls the coffers down quite a bit."

Some municipalities contract out snow removal, but this is an in-house operation in Morrisburg. And if additional equipment is needed, the Village rents the machinery. For example, Cruickshank's loader was rented when the snow banks became too high for the town equipment to move.

Fortunately, with the addition of the new snow truck last fall, the town was able to handle their operations with two trucks.

With the large amounts of snow piling up, the Public Works Department has experienced some complaints. After an initial clearing, the crew returns for a second time to widen the streets, and has had complaints about snow being deposited on people's property and driveways.

But in Martel's opinion, the Department has coped quite well with the situation. "Compared to some other municipalities, we're ahead by leaps and bounds. Some towns let it go, and don't plough as often as we do."

However, as tax levels have increased over the years, sometimes ratepayers have less tolerance. "If the roads aren't plowed every other day, it's not acceptable as before. But there's no complaints over and above other years."

"After all, there's only so much manpower to go around," he added.

A change in the weather will likely be welcome to all concerned.

But Robinson hopes there won't be excess water when the snow starts to melt. "It'll be all right if it goes away easy, but if it rains a lot, there'll be a problem," he said.

An ounce of prevention

DIXON'S CORNERS—Police were called to patrol the area near here last Wednesday for a grey colored vehicle driven by a lady in her early 30s who was described by a little girl as someone who tried to to pick her up.

Morgan Hill, media relations officer with the Ontario Provincial Police in Morrisburg stated that the youngster refused candy offered by the woman and then ran home to inform her father what had happened.

Hill said that all police units in Districts 10 and 11 were notified of the incident, and Morrisburg officers patrolled the area south of Dixon's Corners on the Brinston Road, but came up empty.

The woman was described as having short reddish hair, no glasses and about 30 years old. She was driving a grey two-door car.

Hill stressed that "an ounce of prevention is worth a pound of cure" when it comes to crime proofing your children.

con't on page three

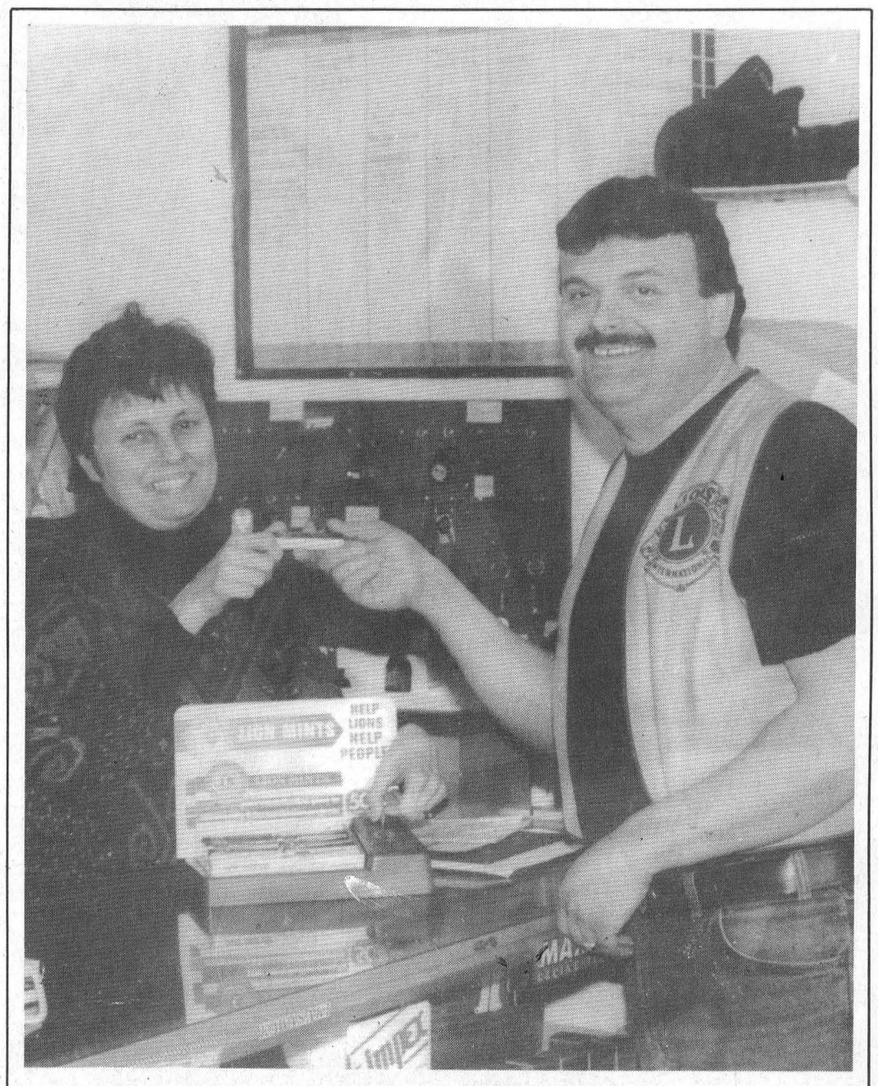

A minty way to raise funds

The Morrisburg Lions recently began selling mints as a fundraising effort for their many projects around the area. The mints are available at several locations throughout Morrisburg for a 50 cent donation. Pictured above are Linda Cummins, Seaway Cycle owner, buying the first package of mints from Lion Grady Knapman. Lion Grady says any retail outlet interested in helping to sell the mints may call him at 543-4149.

Spring Home and Trade Show set to go in April

LAURIE DAY
Leader staff

MORRISBURG—This year's Spring Home and Trade Show is promising to be the best one ever.

Scheduled for April 24th and 25th, the show is a great way to see what the area has to offer.

"We're Expecting You" is the theme of the two-day show, and this slogan was recently introduced by the South Dundas Economic Development Commission as an area wide perspective.

Whether welcoming new businesses, or renewing community awareness, this new slogan is intended to encourage cooperative external and inter-community promotion, said Linda Bowers, director with the Home and Trade Show committee.

Bowers says that there will be even more exciting events at this year's trade show, and to attract an even higher attendance this year, there will be draws for Shopping Sprees.

"We will also invite the Show visitors to participate in a game of 'seek and find'," said Bowers. "We will hide a golden apple in one exhibitor's display and the entry ballots will ask the visitor to indicate where (s)he spotted the hidden apple."

The entertainment will definitely include a fashion show, and the Morrisburg Line Dancers, as well as entertainment by Danton, who plays the guitar and sings.

Seaway High School students will be putting on a skit and there are other suggestions yet to be finalized.

The Chamber of Commerce will be awarding cash prizes nightly as well.

There are quite a few new faces to be seen at the Trade Show this year, says Bowers.

"There are a lot of new people coming from Winchester and Cornwall," she says.

"New ones from Morrisburg are Davies the Family Butcher, Cooks Corner, and Canadian Tire will be having a booth this year for the first time."

There are also the old faithfuls, such as Thom Reality, Toonders, Edgerton Baker Fuels and Arthur Thom Electric, who are coming back.

But if you haven't already spoken for a display area, you may be out of luck, as there are only four booths left, according to Bowers, as of Monday.

This year, the admission prices will be $2.50 per adult, $2 for an unaccompanied child, and children under 12 are free with an adult.

The Show is open from 7-10 p.m. Friday, and from 4-10 p.m. Saturday.



Volition class of '93

The first front line customer service class in Dundas County graduated with honors last Thursday night. Workers from businesses all over the county took part in the course which lasted from March 8th to the 18th. Upon completion every student received a diploma. Pictured above are the graduates. They are (front row) Ian McMillan, Anne Urslak, Sandy Elliott, Christie Byvelds, (second row) Volition Instructor Sal Polletta, Pauline McMillan, Alice Cantin, Mike Deschamps, Nancy Baldwin, Peggy Wilson, and Volition Instructor Berniece Ladanyi, (third row) Gord Lane, SDEDC Chairman Mart Prost, Cliff Zewuster, Mark Nesbitt, Henriett Pemberton, Doreen Henderson and Sharon Crowder.

Enquiry sought to look into Township's operations

IAN McMILLAN
Leader Staff

OSNABRUCK — A commission of enquiry looking into the operations of the Township is being requested by resident James Seager.

Seager, a former PAC Land Use Committee member with the Township, confronted Council with his concerns March 22 and asked for two councillors to come forward to support such an enquiry. No one did.

Only Deputy Reeve Doug Leighton would comment on Seager's request saying he had done nothing improper.

"I'd welcome an enquiry," he said. "I have nothing to hide."

Seager's lists of complaints dated back to 1991. At the time he was unsuccessful in his attempts to obtain financial and land use information from the Township.

The information was requested in connection with a rather serious and questionable severance submitted to PAC and contested, said Seager.

"It is an overt act in land use matters," he said.

He then went on to accuse Reeve Gordon Ross of pursuing a personal vendetta by having a resolution and invoice charging Seager $85.50 for the information.

"This resolution and invoice action, is nothing but a useless time wasting and vindictive charade," he said.

Next Seager accused Council of ignoring bylaw no. 79-44 in accordance with Commercial Hunting on farm land in the Township. Commercial hunting is not a permitted land use, he said

"The do-nothing, 'blanket of silence' attitude of our Council allows for illegal leases of land for prohibited use," said Seager. "It frightens me."

His final concern involved financial disclosure requirements. Throughout 1992 he accused the Township of not publishing audited statements, special projects operated by the Township, and names of appointees on committees, etc. Such inaction is a violation of Section 85 (1) of the Municipal Act he charged.

"Full information of our elected officials should be made public," he said.

Special council meetings also concerned Seager. They do not conform to bylaw no. 89-22 in numerous ways he told council citing PAC meetings as an example.

"It could be stated that our Township Planning Advisory Committee meets in secret — this in appearance if not fact."

Since Seager couldn't get any two council members to endorse his request for an enquiry he told them he's submitting a brief to the Hon. Edward Philip, Minister of the Ontario Ministry of Municipal Affairs regarding the operation of the Township.

"Something must be done, some will be done," he said."It's time we did something."

Nobody argued his point and Seager's request to have his presentation included in the minutes of the annual meeting was adopted unanimously.

Osnabruck Senior Support Centre Co-ordinator Lorilyn Emmell approached council about updating the Township's emergency plan.

Two weeks ago the Support Centre was put to use housing people stuck in the snow storm. Although no problems were encountered Emmell said she'd like some things changed before it happens again.

One of her requests was to have a fire fighter or another person at the Support Centre to help.

"An emergency wasn't officially declared but we were still put to work," she said.

Councillor Fran Laflamme agreed that having another person around for help and protection would be a good idea.

"It can make for an awful long night alone," she said.

Another concern Emmell had was the lack of pillows and blankets available at the Support Centre for emergency victims.

"We'll need blankets and pillows for the next one," she warned Council.

However, after discussion it was agreed that there wasn't enough money in the budget for such items.

"We'll have to depend on the community at large in situations like that," said Councillor Heine Bruining.

Council accepted a snow removal petition sent in by concerned residents but had to defer it to a later budget

con't on page three

Who's Who in [illegible]

Presenting interesting facts on the achievements of leading [illegible]

A joint effort by the following businesses and organizations, the Ministry of Industry, Trade [illegible]
Border Zone Advisory Committee, the Winchester Press, Chesterville Record, Morrisburg [illegible]
being profiled in this advertising feature, please patronize [illegible]



Stacey Proulx first took over the business from Gloria McCormack in January of 1991.

Stacey graduated from Marvel Beauty School in Ottawa in 1990 and worked for seven months in different salons before purchasing Stacey's Styling Shop.

Stacey's is located at 539 St. Lawrence Street, above Sports Unlimited and is one of the few salons where no appointments are required. Perms are available, but only on Mondays.

Stop in anytime!

'HAIRSTYLING FOR THE WHOLE FAMILY!"



Stacey's Styling Shop

539 St. Lawrence Street
Winchester

No Appointments
Tues.-Thurs.: 9 to 5:30
Friday: 9 to 7
Saturday: 9 to 2

Monday - Perms Only
(by appointment)

Stacey Proulx



Building a Solid Future

Brian Harbers received his licence as a mason in May 1989, and started his own business in the spring of 1990. He does brick, block, restoration, new chimney and stonework, light posts and chimney repairs.

As well as exterior jobs, Harbers Masonry also performs inside masonry work such as brick work around woodstoves. Harbers handles residential and commercial jobs, with the help of apprentice John Rodrigue. For a free estimate on any new installation or repair, give Harbers Masonry a call.

HARBERS MASONRY

Williamsburg, Ont.
Tel. 535-2301





A Family Tradition for 35 Years

Since 1957 when Dwight and Evelyn Crowder sold the first monument in the original location at Williamsburg, families have turned to Crowder Monuments when the decision to purchase a memorial had to be made.

With the knowledge that door to door and telephone solicitation are not only disrespectful but now illegal, we remain a direct sales outlet where families can rest assured that there will be a full range of granite and bronze memorials available, as well as a full service of cemetery lettering, monument restoration and repair and cleaning. Buy direct and save.

Call us at our Morrisburg location for after hours or in-home appointments. Look for our work throughout the valley and drop in to see for yourself.

CROWDER
MONUMENTS & VAULTS

Highway No. 2 East
Morrisburg, Ont., K0C 1X0
A Family Business For Over 35 Years
Bus. 543-2950 DALE M. CROWDER Res. 543-2275



The Village Green in Morrisburg, synonymous with tradition, excellence and quality, has been a part of the heart and soul of the small Seaway community for over 20 years, and with the new owners, will remain so for years to come.

Continuing with the many services the shop has provided in the past, Bo and Maureen have introduced a unique assortment of products as a natural extension to their flower business.

These products include gift books and cards for every occasion from C.R. Gibson, specialty chocolates from Lanark Village Treats, a large selection of silk-like flowers, as well as an array of crafts and paintings made by local artists.

The experienced staff with their knowledge and expertise will satisfy your needs for every occasion, large or small.

The Village Green will continue to serve you, the community, with courtesy and exemplary service second to none.

Carik

The Flowers By Wire Service That Cares!

The Village Green

Morrisburg Village Plaza
543-2566

After hours call 448-3439
BO & MAUREEN FODREK



The Iroquois Golf Club has been operational since 1959 as a public nine-hole course. Located on the beautiful St. Lawrence River on 154 acres of open, windswept space, it provides a challenge to golfers of all abilities. Our historic clubhouse is situated on a grassy promontory surrounded on three sides by water.

An expansion to eighteen holes is in the planning stages with possible construction beginning in the summer of 1993. No interference with regular play is anticipated. We are expecting a more exciting golfing experience when our expansion becomes a reality. The space is there; the members are in favour; the town representatives are optimistic; the plan is feasible; we are waiting for a positive response to our funding request.

Memberships without initiation fee are presently available, with a basic single fee and reductions for couples, seniors, students, and juniors. Bookings may be arranged for groups and tournaments. You are most welcome to join us as full-time or daily members.

Membership and fee information is available at 652-9307 or 652-4243.



THE BROOKSLYN
JEWELLERY AND GIFT

20King St. Chesterville
448-2804

Beginning in 1979, our business was established to provide the area with a quality jewellery product at a competitive price. We have built a reputation on honesty and offering something just a little different. We have expanded our lines to include a full line of wedding invitations, decorations, tuxedos and accessories. The gift line is a result of selective buying from companies around the world. Some of the name brands you will identify are Noritake, Kierstead Swarovski, and Belfor. Recognizing the important part that jewellery plays in our lives, we have developed an exquisite line of diamond engagement rings by Siffari, Corona and Libman, at honest value prices accompanied by a broad selection of wedding bands.

The Brookslyn offers the services of an award winning goldsmith, allowing us to service your existing jewellery or to design something uniquely yours.

We have managed in the last 14 years to assemble, the finest in jewellery and giftware, available in some of the best stores, we offer our product at a local level for better value accompanied by personal friendly service.

Introduce, or reintroduce yourself to **The Brookslyn** during our special service weekend April 2nd and 3rd, check our ad for details.



BRIDALS BY AL-MOR

AL-MOR LADIES WEAR has been in business since 1972. We offer a complete line of ladies clothing from panty hose to party dresses. The size range we carry is from 4 to 22. Our price range is moderate, striking that balance between good quality at affordable prices, with extra value for your dollar in our discounted dress line. A few of the recognized labels we carry are Koret, Seasons, Parkhurst, Jantzen and Lana Lee in our sportswear division. Silhouette, French Fact, Lori Ann and Pantel are part of our leading dress lines.

In July 1992 we expanded our store, allowing us to open **BRIDALS BY AL-MOR**. We offer complete wedding attire from tuxedos for the gentlemen, bridal gowns from Alfred Angelo and sweetheart gowns, bridesmaid and flowergirl gowns from 5 of the leading companies and of course dresses for the mothers.

Our reputation has been built on quality and friendly personalized service, and our success is thanks to the support of our clientele.

Owned and operated by Joyce Sharkey

AL-MOR LADIES WEAR

20 King Street, Chesterville
448-3370



THE COOK'S CORNER

EAST END PROMENADE MORRISBURG
543-3857

Lynn and Jim Irven are the enthusiastic owners of **The Cook's Corner.** Lynn handles most of the duties with Jim and daughters Tracy and Alison helping out at times. The Cook's Corner (formerly known as The Cook's Delight) has been in operation for over 10 years. The Irvens took over in June of '92 and since have overhauled the entire store. Many new foods and spices have been added to the existing line-up of fresh bulk foods. You are urged to recycle your containers.

Also, Lynn and Jim have brought in a broad range of quality kitchenware and cooking accessories. They carry Multichef, Cuisinart, Zyliss, Gourman, Click Clack, Androck, and Kaiser brands. The Multichef Breadmaker can be seen in action daily at The Cook's Corner.

Cake decorating supplies are a big part of The Cook's Corner's business. Cake pans can be rented economically and a wide variety of cake toppings are available. From birthdays to Anniversaries and weddings, come see Lynn. Old fashioned friendly, courteous assistance is always available at The Cook's Corner.

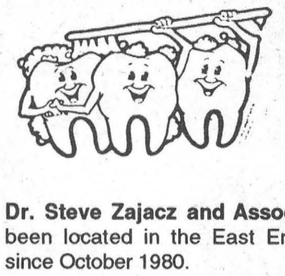

HEALTHY TOOTH TEAM

Dr. Steve Zajacz and Associates, Dental Practice has been located in the East End Promenade, Morrisburg, since October 1980.

Since purchasing the business in 1985, Dr. Zajacz has been joined by Dr. Rainer Tornow and Dr. Robert Segal to provide the area with high quality dental care. The support team of Jane, Kathy, Shelley, Lynn, Brenda, Angie and Miriam will gladly answer your questions and help make everyone feel very comfortable.

The office provides the following services for both adults and children: Preventive Care, Crown and Bridge, Periodontics, Root Canal, Restorative, Orthodontics, Oral Surgery and Dentures.

Besides being open daily, evening hours and Saturday appointments are available. Just call **543-3802** and talk to one of our helpful staff.

DR. STEVE ZAJACZ & ASSOCIATES

DENTAL PRACTICE

EAST END PROMENADE, MORRISBURG
543-3802

SDEC unhappy with Bell's refusal to extend calling area

IROQUOIS—The South Dundas Economic Commission continues to pursue the complaints of local business about Bell telephone service.

The Commission has received a tentative promise from Bell to update the equipment in Morrisburg to digital service in 1993, but is unhappy over Bell's refusal to extend the calling area for local calls. A second letter of complaint has been sent the telephone company and the CRTC, protesting the criteria needed to broaden the calling area.

Also protested is the general increase in rates, without a corresponding improvement in service.

The project office has conducted a survey of about 40 businesses concerning Bell Canada equipment and services, quality of service or lack thereof, and different service packages.

Commissioners will not appear in person at CRTC hearings, which are conducted formally like a court hearings, but project manager Linda Bowers has approached the Federation of Independent Businesses on their behalf. The Federation has a large membership among many local businesses, and will be attending CRTC hearings on behalf of the business community.

The Federation has indicated it will make a brief on behalf of South Dundas businesses, if supplied with facts and figures from local businesses.

Also, a Bell managerial representative will also be invited to speak to the Commission.

Irked over slow mail delivery, the Commission is also following up a suggestion of Canada Post, to keep delayed articles of mail and send the items to Canada Post for analysis.

"We're keeping the envelopes of letters over three days in length. We have a real stack now," Bowers told a Commission meeting Tuesday.

In other news, Louanne Hamilton, of the Cardinal District Resource Center, made a presentation for Jobs Ontario Training Fund, which she represents.

The skills development program funded by the Ontario government matches employers, potential workers, and a training program. The long-term unemployed, persons who have exhausted Unemployment Insurance benefits, those who are ineligible for U.I. and Social Assistance recipients may be eligible to apply.

A total of $1.1 billion is made available throughout the province, from August 1992 to March 1995. So far, 14,000 jobs have been created since August, and 6,700 employers are registered with the program across the province. So far, a total of 15 matches have been made in the area of Dundas County, the Village of Cardinal, and Edwardsburg Township in Leeds Grenville.

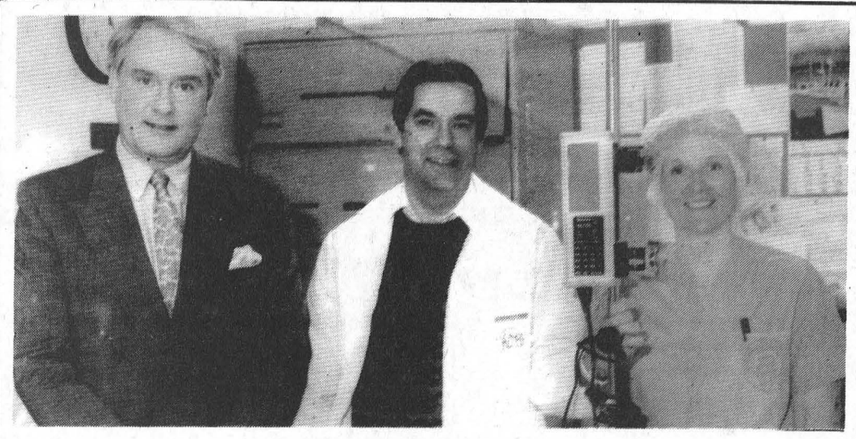

Hospital has new IV pump

Winchester Hospital was the recipient of this new Intravenous pump last week, made possible by a $3500 donation from the Iroquois Matilda Lions. The new pump regulates injections of anesthetics. Pictured are WDH chief executive director Don Smith, president of the Iroquois Matilda Lions Dr. Henry Prins, and RN Cathy Marston, a full-time hospital employee and resident of Iroquois. Thompson photo

Caution your kids

con't from page one

"This is the first one (attempted abduction) of this sort that has happened in the area," Hill said. "We have no reason to believe that this was not an authentic call, and we are doing what we can to make parents aware in hopes we prevent any king of unfortunate incident."

Teach your children according to their age, the Crimeproofing data reads.

Teach children their name, age, telephone number, area code, address, city and province.

Other things stressed in the report are as follows:

•To carry identification.

•How to phone long distance by dialing direct or with operator assistance.

•How to reach you in an emergency. how to reach police, fire, ambulance, doctor, relative and neighbour.

•To carry enough money to make a phone call.

•To tell you where they will be at all times.

•Never to invite strangers into their home.

•Not to enter anyone's home without your permission.

•Not to accept gifts from strangers

•Never to approach or enter a stranger's car, nor to hitchhike.

•That they have your permission to say "no" to an adult, especially if that person wants them to do something you've taught them is wrong.

•That no one has the right to touch any part of their body that a bathing suit won't cover.

•To tell you if someone has asked them to keep a secret from you

•To scatter their books and belongings if they are forced towards a building or car.

•Never to play in deserted buildings or isolated areas.

•Never to take shortcuts through empty parks or fields.

•About the Block Parent Program and logo.

•That if they are being followed, they should run home or go to the nearest public place and yell for help.

•To go places with friends.

•That adults rarely ask a child for help.

•That if they become separated from you at a grocery store or shopping mall, to go directly to a cashier or check-out-counter clerk.

•To report to you, school authorities, or a police officer anyone who exposes private parts.

•To recognize suspicious behavior and remember a description of the person or vehicle to give to you or the police. Advise them to write the plate number in the dirt or snow if nothing else is available.

•Never to show their money, and if they are attacked for it, to give it up rather than risk injury.

•That police officers are their friends and that they can rely on them if in trouble.

•That they can talk to you and that you are interested and sensitive to their fears.

Remember, an ounce of prevention is worth a pound of cure.

Snow removal

con't from page one

meeting.

The petition requested that snow be removed from sidewalks throughout the Township. Children and the elderly are left in danger when they are forced to walk along the slippery streets.

Sidewalks are regularly cleared along Dickinson Drive but that's only because it's a County Road, said Reeve Gordon Ross.

"If we start doing all over the Township we'll have to continue doing it and the costs will become astronomical," he said.

Currently the snowblower the Township owns is too large for the sidewalks. As a result most haven't been cleared posing danger to residents.

"If we do plow the sidewalks we'll have to sand or salt them...we just don't have the budget for that," said Ross.

It was suggested that a by-law be passed making residents responsible for clearing the sidewalk outside their homes. But it was quickly dismissed because of the amount of seniors living within the Township.

"We'd like to do something but what can you do," said Ross.

The petition was accepted and will be given consideration when the budget is discussed in the near future.

DAVIES
The Family Butcher
OLD FASHIONED BONELESS ROAST OF PORK WITH CRACKLING
AVG. 5-6 LBS. 1.69 LB.
SCHNEIDERS EXTRA OLD WHITE CHEDDAR 4.59 LB.
RED BRAND #1 & #2 RIBS OF BEEF
Cut & Wrapper To Order
AVG. 30-32 LBS. 2.59 LB.
DAVIES
The Family Butcher
EAST END PROMENADE
543-2975

Morrisburg Village Plaza
IT'S BACK!
BIA TREASURE CHEST
IT'S HIDDEN
CAN YOU FIND IT
Somewhere, on public property, in the Village of Morrisburg, the BIA has hidden a key which will open the lock on a Treasure Chest full of goodies. All you have to do is find the key and take it to the new Seaway Gallery in the East End Promenade, open the chest and all the contents are yours.
Beginning Wednesday, March 24th, clues will be given out at stores and services in the Business Improvement Area. Just drop in, pick up the clue, put on your detective hat and find the key.
Remember . . . 1 New Clue Per Day At The Following Locations:
1st Clue - Wed., March 24th: Davies Family Butcher, The Village Green, Seaway Valley Pharmacy
2nd Clue - Thurs., March 25th: The Cook's Corner, Gregor's Place, Bank of Nova Scotia
3rd Clue - Fri., March 26th: Dr. Zajacz Dentist Office, Craig, Gareau, Keen, Despatie & Markell, Paul Stewart Electronics
4th Clue - Sat., March 27th: Pier 31 Gifts, The Plaza Deli, Lee's Restaurant
5th Clue - Sun., March 28th: Wheeler's Mr. Grocer, The BiWay, New Centennial Restaurant
6th Clue - Mon., March 29th: Bo's Barber Shop, John Allison Real Estate, Foot Real Estate
7th Clue - Tues., March 30th: Delage's House of Gifts, McInnis & MacEwen, Bank of Montreal
8th Clue - Wed., March 31st: The Morrisburg Leader, D & K Fabrics, Thom Real Estate
9th Clue - Thurs., April 1st: Morrisburg House of Carpets, Gorrell, Grenkie, Leroy & Remillard, Morrisburg Chiropractic Office
10th Clue - Fri., April 2nd: The Village Stylists, Laurin's Hair Salon, Thom Travel Agency
11th Clue - Sat., April 3rd: Seaway Gallery, Edie's House of Fashion
12th Clue - Sun., April 4th: Biba - Casselman Shoe Store, Video Ventures, Laurin Laurin
13th Clue - Mon., April 5th: Brister Insurance Brokers, Allan Bell & Associates, Dr. Tenenbaum - Optometrist
14th Clue - Tues., April 6th: Barry H. Blakely, Accountant, Seaway Dry Cleaners, Classic Cuts Hair Salon
15th Clue - Wed., April 7th: Peter McCooeye - Mutual Life, The Co-Operators Insurance, The Book Store
16th Clue - Thurs., April 8th: Morrisburg Music, L.C.B.O., Brewers Retail

SADD TRI COUNTY CRAFTS'
Easter CRAFT SALE
APRIL 2 - 3 - 4
CORNWALL CIVIC COMPLEX
FRIDAY: 10:00 a.m. — 9:00 p.m.
SATURDAY: 10:00 a.m. — 5:00 p.m.
SUNDAY: 12 NOON — 5:00 p.m.
CORNWALL'S JURIED SHOW
FREE ADMISSION!

The gift for all seasons ...
BLOOD DONOR CLINIC
Thursday, April 1, 1993
2:00 p.m. - 4:30 p.m.
6:00 p.m. - 8:00 p.m.
New Donors Must Have I.D.
325 Donors Needed
WINCHESTER PUBLIC SCHOOL
the gift of life
Be a RED CROSS Blood Donor

Beautiful, Spring Skiing
Ski Titus
• 1,200 FOOT VERTICLE DROP
• 7 CHAIR LIFTS
• 25 TRAILS
• 2 DAY LODGES WITH CAFETERIA & COCKTAIL LOUNGE
• REASONABLE PRICES ON EVERYTHING
• NIGHT SKIING WEDNESDAY, THURSDAY, FRIDAY & SATURDAY
• 85% SNOW MAKING
We've Got Tons of Snow
WEEKDAY PRICES AT TITUS
FOR THE REST OF THE SEASON EVEN ON WEEKENDS
$18.90 Adult $16.65 Junior $14.40 Child
ALL PRICES IN CANADIAN FUNDS
The Best Spring Skiing Around Come and Ski TitusYou'll be Glad You Did!
CALL 1-800-848-8766
NIGHT SKIING
WEDNESDAY–THURSDAY
FRIDAY–SATURDAY
5 P.M. – 10 P.M.
Titus Mountain Inc.
JOHNSON ROAD, MALONE
NEW YORK 12953

MATCO FLOOR & WALL LTD.
CARPET 3 DAY SELL-OUT
THURS.-FRI.-SAT.
MARCH 25-26-27
OVER 250 ROLLS OF CARPETS & VINYLS
1ST QUALITY FLOORING BY PEERLESS, ARMSTRONG, CORONET, DOMCO
ALL REDUCED TO CLEAR NOW
PRICES SLASHED DRASTICALLY!
EXAMPLE: PREMIERE COLLECTION CARPETING (Level Loop) REG. $9.95 SQ. YD. NOW 4.75 SQ. YD.
CARPET ROLL ENDS

DESCRIPTION	COLOR	SIZE	REG.	SALE	NOW
Beautiful (Saxony)	Apricot	12x16/3	658.00	460.00	230.00
Obsession (Twist)	Crocus	12x15/8	566.00	396.00	198.00
Capri (Textured Loop)	Blue/Green	12x10/7	298.00	210.00	105.00
Berbercan (Textured Loop Foam)	Grey	12x9/3	185.00	130.00	65.00
Elan (Textured Loop)	Beige	12x15/3	325.00	227.00	115.00
Canada Court (Plush)	Grey/Blue	12x10/11	337.00	236.00	120.00
Gemstar (Level Loop)	Charcoal	12x12/10	170.00	119.00	85.00
Canada Court (Plush)	Dark Aqua	12x13/1	398.00	279.00	140.00
Gemstar (Level Loop)	Blue	12x11/6	153.00	107.00	75.00
Preference (Saxony)	Taupe	12x9/3	406.00	285.00	150.00
Nirvana (Cut Pile)	Light Beige	12x14/9	372.00	260.00	130.00
Silver Sage (Plush)	Green	12x14/0	504.00	353.00	125.00
Texture (Twist)	Mellow Pink	12x12/0	412.00	289.00	150.00
Silver Medal (Twist)	Peach	12x14/3	567.00	398.00	200.00

MANY MORE TO CHOOSE FROM – GREAT SELECTION AVAILABLE
PEEL & STICK PURE VINYL TILES 12"x12" Reg. $1.45 SQ. FT. NOW ONLY 65¢ SQ. FT.
CERAMIC TILES FROM 95¢ SQ. FT.
CUSHION VINYL HIGH GLOSS FINISH FROM 7.00 SQ. YD.. & UP
COFFEE & DONUTS by Le Village Donuts
FREE DRAW ON AREA RUG
WOOL DESIGN BY EURO – VALUE $500.00
Sales Rep from Armstrong - Peerless - Coronet - Domco
MATCO GUARANTEE – We will not be undersold on any advertised specials during this 3 Day Special Event
FREE CARPET MATS 1 PER CUSTOMER
NO CHARGE FOR OUT-OF-TOWN DELIVERIES – FREE ESTIMATES
MasterCard MATCO VISA
EXPERT INSTALLATION AVAILABLE FROM OUR QUALIFIED INSTALLERS!
1924 PITT ST. (at Tollgate)
CORNWALL 937-0528
OPEN
Thursday 8:00 A.M. - 9:00 P.M.
Friday 8:00 A.M. - 9:00 P.M.
Saturday 9:00 A.M. - 5:00 P.M.

The Morrisburg Leader

A Family Newspaper Serving the Community for more than a Century

Published every Wednesday afternoon at Morrisburg, Ontario
by The Morrisburg Leader Limited

P.O. Box 891, Morrisburg, Ontario K0C 1X0
Telephone (613) 543-2987 or 543-3611 Fax: (613) 543-3643

Art Laurin, Editor & Publisher Terry Laurin, Production Manager
Sam Laurin, Advertising Manager

Publications Mail Registration No. 0842

$19.00 per year non-letter carrier within 40 mile radius
$21.00 per year non-letter carrier outside 40 mile radius
$41.00 per year letter carrier $60.00 per year in U.S.A.
SUBSCRIPTION PRICES SUBJECT TO G.S.T.

Advertising Deadline – Display – 5 p.m. Mondays – Classified – 12 Noon Tuesdays

We're expecting you!

Ian McMillan
Leader Staff

South Dundas has something special that area businesses and merchants are buying into — Customer Service.

Through the efforts of the South Dundas Economic Development Commission and Volition Development Systems the "customer service" message was recently received by an enthusiastic class of individuals interested in learning, not only more about themselves, but more about the guests they meet everyday.

"We're Expecting You!" is the slogan SDEDC has adopted for South Dundas. But having a slogan is only the first step in the process. In order for the message to have any impact businesses and employees must prove that they are expecting you.

Through the Front Line Customer Service Course it was shown that a satisfied customer tells eight others. A dissatisfied customer tells 16 others. Customer service is more than smiling at customers — it involves numerous subtleties, and processes to ensure the customer is delighted at every interaction.

Eastern Ontario has been hit harder by the economic recession than most other regions in Canada. It's becoming painfully obvious that sales and discounts just don't cut it any longer. In order to sway customers to the area everyone must lend a hand and treat them as our guests. If even one of our guests has a bad experience here the whole area will suffer.

South Dundas is blessed with a beautiful environment next to the St. Lawrence River. In addition, the people that make up this area are the most unique in all the country. Therefore, we have the resources to attract people to the area. The hard part is keeping them coming back.

The Golden Rule is to *treat others the way that you want to be treated.* According to Volition Instructor Sal Polletta nothing could be further from the truth.

"Forget that rule," he says. "The new Golden Rule for the 90s is to *treat others the way they want to be treated.*"

When a guest in our community is treated well and tells others about the good experiences had in South Dundas the image of our area is improved. And image is something that can make or break a business or area. A quick look at Walt Disney World shows you how a positive image can add up to success in the long run.

Over the next month more and more people will be hearing about Volition and the Customer Service message. Don't hesitate to get involved. The communities of South Dundas have taken up the torch to be progressive. It's our responsibility to ensure that message is heard, learned and practiced.

The communities of South Dundas are very progressive. Not only have they initiated a renaissance in their Tourism Industry, they have initiated a Strategy or Philosophy for the level of serve provided in the area. We've been given the "We're Expecting You" message. It's now time to put that message into action to ensure satisfied customers and the prosperity of all.

Giving the courts a break

The new Alternative Measures program for SD&G is a new way of solving an old problem — crime.

The program gives young offenders who qualify a chance to avoid the court process and a criminal record while at the same time making these youths take responsibility for their crime. As a result the courts will be freed from their regular log-jam and these kids can be rehabilitated in a more effective way.

Under the Young Offenders Act the sentence should fit the crime. However, if it doesn't, like in so many cases today, a minor is likely to end up in the same court facing similar if not more severe charges. As a result, the court system loses all its clout and the taxpayer's money is wasted.

The cost to the public in pursuing cases in court that include legal aid and the added expense of trial proceedings for such common cases as stealing a tube of lipstick or a comic book are just not worth it. The beauty of this new program is that it's run on a volunteer basis and the little felon still gets rehabilitated for no cost at all.

Through the Alternative Measures program, first offenders between the ages of 12 and 15, whose only crimes are minor offences, qualify for the program. If, for example, a youth shoplifts, or vandalizes he\she won't cost the courts money. They either comply with negotiated sanctions or face the possibility of going to court. The sanctions a young offender can face range anywhere from a written apology to 50 hours of community service. Compare that to what a young offender might mace in front of a judge, court is something they'll likely want to avoid.

The program emphasizes family values and empowers families to get involved. In a lot of cases that's exactly what's needed to steer young kids away from crime.

During a time when crime is on the rise and family values are falling it's nice to see a program that encourages the positive. And if it can relieve some of the stress on our overburdened court system , even better.

This Week In Morrisburg's History

Compiled from The Leader's fyles by Laurie Day

1983

The municipal council of Iroquois announced that a meeting between members of the elected body and the business community was held with the intention of discussing the problems in the local economic picture when the news was out of another commercial outlet, the Iroquois Coffee Shop, closed.

Williamsburg Township of Williamsburg was fined $200 in provincial court for operating one of its two waste disposal sites without an attendant. The decision didn't come until after MoE officials took a tongue-lashing from Reeve Johnny Whitteker, and Judge H. B Hunter. Whitteker told the judge that the section of the Environmental Act the municipality was charged with applied to the big cities like Hamilton and Toronto and not rural municipalities like Williamsburg.

Work load, vacation time, sick leave, safety and standby were four reasons hydro commissioner Bruce MacDonald said the local crew should have been expanded by one more man. Chairman John Allison seconded the motion, reversing a commission decision made the previous year that he opposed which led to the eventual release of long-time lineman Bill Jarvis.

1973

"A Little Bit of Ireland" was the theme of Morrisburg's Figure Skating Club's carnival. Against a white background artistically studded with shamrocks, top hats, harps and briar pipes, close to 200 youngsters between the ages of four and 14 participated in a successful ice capade.

An anticipated growth in the student labor force in Ontario of 3.7 per cent was forecast by the Department of Manpower and Immigration.

Members of Wolf Cub Packs from a score of communities gathered at Cardinal for their annual Mini Klondike derby. There were 234 boys and 87 leaders from 18 packs who competed in the day's events. The first prize was awarded in the St. Lawrence District to the 1st Prescott Pack.

1963

Headlines in this issue of The Leader read;*Trailer home destroyed by fire.* It was believed that a small oil heater had failed to function correctly and the home owned by James Godkin, Fina gas station owner, was destroyed in the blaze.

Former parishioners at Morrisburg and Iroquois learned with regret of the death of Father Wilfred Laurier Tarrion parish priest at Holy Cross Church of Kemptville. He was pastor of St. Mary's of Morrisburg and St. Cecilia's of Iroquois from 1952 to 1960, after which he moved to Kemptville.

The Prescott-Kemptville Combines dropped a 5-3decision in their first game of the Eastern Canada Allan Cup quarter-final series against the Moncton Hawks. The Combines held an early third period lead of 3-1 but Moncton tallied four unanswered counters in the final 10 minutes of the frame to take the win. The Combines' goals were supplied by Derek Holmes with a pair, and Ken Graham with a single. Len McAllister was in net for the locals.

At Brinston's Allied Food Market, a leg of pork was 49 cents a pound and a king-size package of Tide detergent was $1.29.

The rink of Cornwall C.C.V.S. students skipped by Bryan McCorton carried off the Ball Construction Co. Ltd. Trophy from the St. Lawrence Curling district scholastic competition held at the Morrisburg Curling Club.

1953

The Leader reported Chief Constable Clare B. Biccum had tendered his resignation to the Municipal Council after serving as police chief of Morrisburg for 16 years. Biccum was to accept a position with the Security Police of the Ontario Hydro Electric Power Commission.

Allan Canough, son of Mr. and Mrs. Ernest Canough of Aultsvile, had arrived in Germany. He had joined the R.C.A.F. a year earlier and graduated at Clinton as a radio technician in 427 squadron, based at St. Hubert, Quebec.

At Sherman's, Wabasso 81" by 100" hemstitched family sheets were selling for $8.49 a pair.

April in Paris starring Ray Bolger and Doris Day was playing at the Cameo Theatre while at the Picadilly, *Indian Scout* with George Montgomery was playing.

1943

It was reported in this issue of The Leader that Flying Officer Herbert Lindsay Coons, 25 of the Royal Air Force, son of Mrs. M.A. Eplett of Morrisburg was awarded the Distinguished Flying Cross.

At Morley's Store, brooms were 39, 55 and 75 cents each and canned tomatoes were 29 cents a tin.

The Morrisburg Choral and Dramatic Society was working for a community hall.

Tom Tindal, John Rice. M.R. Seeley and Art Laurin spent the week in Montreal where Tommy was given a workout with the Montreal Canadians. The management of the Canadiens expressed satisfaction with Tommy and were keeping his name on their negotiation list.

1933

The reunion of the Morrisburg Branch of the Canadian Legion to commemorate the battle of Vimy Ridge, was set for April 7th.

The budget brought down in the House of Commons made several changes and imposed new taxed. The personal income tax rate was increased and exemptions reduced. Articles which were no longer to enjoy exemption from sales tax were fuel oil, and molasses. A special excise tax of two cents a pound on sugar was expected to yield $20 million a year.

S.O. Casselman was compelled to sell all his stock consisting of jewelry, groceries, candy and tobacco because the premises which he occupied were rented to another firm.

At the Red and White Store, tapioca was 19 cents a pound and Habitant pea soup was two tins for 19 cents.

1923

The March 23rd issue of The Leader reported the Junior Red Cross Society of the Morrisburg Public School which had been formed in October 1922, was running smoothly. The aim of the Junior society was to teach good health habits, hygiene to relieve those in the village who needed help and to make the classroom more pleasant and attractive.

An act was before the Ontario Legislature, introduced by Hon. F. Biggs to regulate the speed of automobiles on public highways. The speed rate in the towns and cities was to be held down to 20 miles an hour and in the country the limit was to be 25 miles per hour.

During W. Marsh and Sons liquidation sale all white large felt mattresses were $8.98 each and large arm kitchen chairs and rockers were $3.99.

Dundas Environmental Resource Centre

So what's the problem you ask?

The problem or problems are numerous:

1) Dead and rotting animals that are thrown into the river or creeks, or that are allowed to rot above ground are loaded with little bacteria that either through spring runoff, or by direct dumping will ultimately end up in our drinking water.

2) Our domesticated pets, like their wild ancestors, are still partial to rotting meat. They find it, eat it, then come home and give us and our little ones great big kisses. The result: Fido or Fluffy gets parasites and worms and may, in fact, pass them on.

3) Wild animals such as fox and coyote cannot distinguish the difference between a free meal dead or alive. If a dead cow or sheep is an offering, why not one still standing? This in turn gives predatory animals a bad reputation.

4) When children and adults swim or come in contact with rotting carcasses and the diseases they carry, the result could be disastrous if not fatal.

5) None of us at any point in time wants to or should have to witness the carcass of a domestic animal lying in a field or floating in our water.

The Body in the Back Field

When we think of recycling we don't usually think of "dead animals". So to those of us who never thought of this environmental issue, I would like to throw a few facts your way.

According to the Dead Animal Disposal Act, put out by the Ontario Government the definition of a dead animal is as follows: "the carcass of or any part thereof, of a horse, goat, sheep or swine or head of cattle that has died from any other cause other than slaughter."

The law is clear on the disposal of dead animals:

– The owner of a dead animal shall dispose of it within 48 hours,

a) by burying it with a covering of at least two feet of earth; or

b) by the services of a person as a collector under the Act.

The problem arises when the law is <u>not</u> obeyed.

Those animals that are not picked up or buried are usually thrown somewhere to rot. Some have been pulled from the South Nation River, others discovered in empty fields, and still others under the good old manure pile.

The sad truth in this matter is that the solution is also the problem.

Next week: Part 2 Government Decisions Results in Illegal Disposal.

Prepared by The Dundas County Environmental Resource Centre, Box 694, Morrisburg, Ontario K0C 1X0, Tel.: (613) 543-4505.





Fairbairns donate

Last week, Sharon Filion, coordinator of the Bereaved Families of Ontario, Cornwall chapter, received a donation for the organization from the Fairbairn family. From l-r are Ian Fairbairn, Sharon Filion, Gordon and Sheri Fairbairn.

Thompson photo

Bereaved Families of Ontario

Fairbairns support financially

MORRISBURG—Last Wednesday, Sharon Filion coordinator of the Bereaved Families of Ontario, for Cornwall and SD & G, thanked the Fairbairn family for a financial donation and support.

Owner of the Fairbairn Funeral Home Ltd, Gord Fairbairn didn't wish to state the amount of the donation. However, Filion wished to make public her appreciation. "We've been to funeral homes in the three counties, and Fairbairn was the first to support us financially as well as in principle," Filion stated.

Filion said the money would be used to assist the association with membership donation cards.

The Bereaved Families of Ontario was founded by Marilyn Macauley of North Lancaster in 1984, and formalized in September 1991.

It is a self help organization of the bereaved helping the bereaved adapt to their loss. Trained volunteers, open and closed support groups, one-on-one listening, and a bereavement lending library are some of the ways.

There are closed "Grief Support Groups" for persons with common losses such as spousal loss, parents missing children, survivors of a suicide, adult children losing parents, and survivors of Sudden Infant Death.

On an average, there are 1000 deaths in SD & G yearly, and the number of contacts with the Cornwall chapter of the Beareaved Families of Ontario has risen sharply in the last few years.

In 1988-89-90, there were a total of 250 contacts with the Cornwall chapter. In the year September 1991 to September 1992, there were 1508 contacts, showing an increase from 9 to 125 a month.

Factors like formalized service, a full time staff of volunteers, a Board of Directors, some funding, regular support meetings, and networking explain the increase.

More than 60 families were reached in 1991-2, and 191 persons were involved in support groups. Information tables were held at the Cornwall home and trade show, and there were 36 educational presentations throughout the area.

The Cornwall Chapter of Bereaved Families of Ontario will hold their monthly (second Thursday except July and August) SUPPORT & SHARE night on April 8 in the library at Cornwall Collegiate Vocational School from 7-9 p.m. This is an informal information and library night for parents and families who have lost a child or loved one through death. The theme is "Grandparents and Grief."

For more information, please call the local organization's office at 1-936-1455.

Can't con the con artist

Just Another Day
LAURIE DAY



Don't you just love it when your number just happened to be on the dial finger of a con artist?

You know who I mean. Those people who make a living calling unsuspecting folks while caught up in the latest ball game on TSN or a visit with house guests. The people who dig through a phone book picking numbers at random and then trying to talk them into answering just a few questions.

Well, at buddy of mine may have learned a very hard lesson when she was at the heart of just one of these con artists.

She filled out a ballot at a country fair. The ballot wanted to know her name and phone number. "You could win a trip to the Barbados" the card promised. Now what person wouldn't immediately fill out the card?

That's right. She—I'll call her Bambi for the simple reason she would probably kill me if I printed her real name—filled out all the pertinent data and it was about three weeks later when she got the phone call. She had won the trip. So, she calls me to see if I want to go with her.

"Be careful," I warned her. "This sounds like a con."

Hey, I've been around long enough to know just when I'm being conned. So I gave her some sound advice. "Ignore it. They only want your money," I told her.

"All I have to do is pay for my air fare," she said. The person on the other end of the telephone also told her that included in the two-week trip was a seven-day cruise. Well, she couldn't pass it up despite all the jumping up and down I was doing. She got hooked by the package, and as a result, she sent these cons an amount exceeding $400. She was also instructed that she had two days to make up her mind when she wanted to go. The $400 she paid out did not cover the air fare she thought it was going to. Oh yeah, she thought this was a trip for two. (It was $400 per person.)

"I told you not to send these people your money!" I squawked at her for days. "I hate to say I told you so, but..."

She shrugged her shoulders in defeat.

This is a good example of what these telephone solicitors can do to take your money. Be suspecting of weirdoes on the other end of the phone.

I, on the other hand, had a run in with one of these dudes not too long ago.

The guy on the phone asked me if I could take a few minutes to answer questions on the air pollutants in my home. Sure no problem, what to heck. I hung up after completing the 20-question routine, and about three weeks later, I got another call saying I had been randomly selected to win a prize—either a silver platter, a Sony walkman, steak knives or something else now I can't remember, but I chose the walkman.

Well, the guy said he had to give me this prize in person. No problem I thought. So he came by about a about a day or so later, but he didn't have the walkman, nor the silver platter which was choice number two. What he did have were the steak knives, so I opted for those and let him in my house carrying a huge box of "goodies" along with an armload of "information."

But before I got my knives—believe me I could have used them rather thoughtfully while he was a 'guest' in my house—he had to show me how to rid my house of pollutants.

He pulls out a diagram of all these huge—I'm talking mega large here—bugs that are supposedly in my home and the only way to rid myself of these (micro-organisms) is to buy one of his "air purifiers".

I'm nodding away here, intrigued by the little critters he says are in my home, so I let him give me a "quick" demonstration.

Now this air purifier is looking rather sleek, and I thought, maybe I might be interested.

That was until he gradually put on the "attachments" and plugged it in. Low and behold, what did it turn into—a vacuum cleaner! How clever. Ok, I thought, let's run with it.

"Well, you better try it out on this carpet," I told him. I wasn't going to let him out of my house that easy. Once he finished the living room, I directed him to the stairway with the carpeting running up the steps. "Come over here," I told him. "This carpet is a little different. I want to see how well it works on this type."

"Once you get to the top of the stairs, keep going down the hallway," I told him. The dogs were keeping him in line so I didn't have to worry about him getting away before all my carpets were clean.

An hour or so later, he was finally on his way, but he didn't make a sale. That vacuum was kind of awesome though.

I even got the steak knives.



AFTERNOON EUCHRE

ANTIQUE RESTORATIONS
CARMAN REFINISHERS
25 years experience
√ REFINISHING
√ UPHOLSTERING
√ STRIPPING
√ REMODELING
√ MIRROR and GLASS
√ FREE PICKUP & DELIVERY
√ FREE ESTIMATES
FURNITURE SHOWROOMS
652-2011 / 652-4282
M. MILLER
IROQUOIS, ONT.

STUMP REMOVAL
COMPLETE TREE SERVICES
VICTOR BROOKS & SON INC.
WILLIAMSBURG, ONT.
535-2322

Hazen Meldrum Ltd.
Ontario Land Surveyors
Cornwall Office
36 Second St. East
HAZEN MELDRUM
N.S.L.S., O.L.S.
Tel: 932-8124
Winchester Office
610 St. Lawrence St.
W. J. JOHNSTON
O.L.S.
Tel: 774-2414

TIRES
TIRES
TIRES
TIRES
TIRES
TIRES
TIRES
TIRES
GIVE US A CHANCE TO PRICE THEM FOR YOU!
Any Make - Any Size
GARY'S AUTOMOTIVE
HWY. #2 MORRISBURG
543-2156
(At Notman Motor Sales)

FIRE AND SAFETY ADVISORY
Corrosion of Mass-Insulated, Factory-Built Chimneys

The Office of the Fire Marshal and the Underwriters' Laboratories of Canada have issued the following public safety notice.

Corrosion occurring in some insulated metal chimneys poses a potential safety hazard. These chimneys are commonly used for fireplaces, wood stoves and furnaces.

Corrosion of your metal chimney could ultimately result in the chimney falling off the roof or nearby materials surrounding the chimney catching on fire. Corrosion can potentially lead to a metal chimney becoming blocked by its own insulation, resulting in poisonous carbon monoxide gas building up inside your home. Studies have found corrosion occurring in some chimneys that were less than three years old.

Homeowners are responsible for maintaining the safety of their own chimneys. The Ontario Fire Marshal recommends that you have your chimneys (both metal and masonry) inspected each year by a qualified chimney sweep or heating contractor even when the chimney is only subject to light and intermittent use. Efforts should be made to inspect those portions of an insulated metal chimney installed within concealed spaces.

A certified chimney sweep or heating contractor can determine how safe your chimney is. If your chimney is unsafe, you will be advised on what repairs are needed. Until repairs are made, the fireplace or other heating appliance should not be used.

Make sure your chimney is safe – it's your responsibility to inspect it annually.

For further information on this public safety notice please contact the Office of the Fire Marshal at 1-800-268-6187, or your local fire department.

Ontario ULC

LongSault Parkway Lodge
SENIOR CITIZENS' HOME
"WHY NOT COME AND JOIN US?"
– 24 HOUR SUPERVISION – VISITING PHYSICIAN
– AFFORDABLE RATES – PRIVATE, SEMI-PRIVATE ROOMS
– PLEASANT LOCATION NEAR SHOPS AND THE PARK
– PLEASE CALL FOR COMPLETE INFORMATION
1-534-2307

RON M. JASON, P. Eng., O.L.S., C.L.S. KENNETH J. KETCHUM, O.L.S.
Ron M. Jason Surveying Ltd.
ONTARIO AND CANADA LAND SURVEYORS
Suite 205, 197 Water Street West
Moran-Hooker Trade Centre
Prescott, Ontario K0E 1T0
Phone: (613) 925-0575
1-800-561-1905
Fax: (613) 925-0582
Consulting Offices at:
43 King St. W., Brockville
498-0485
2 Kenyon St., Alexandria
525-2309

GUY FUELS LTD.
Distributors of Petroleum Products
Heating & Cooling • Sales & Installation
2% Cash Discounts • Budget Plans
Parts Plans • 24 Hr. Burner Service
Save $$$$ on your Hydro Bill!
Switch to SAFE, CLEAN, OIL HEAT
Call now for your new HIGH EFFICIENT
OIL FURNACE
Ask for Wayne or Chris
774-2655 WINCHESTER
543-4397 MORRISBURG

Barry H. Blakely
Chartered Accountant
MORRISBURG VILLAGE PLAZA (613) 543-3715
- Auditing, Accounting & Bookkeeping
- Tax Planning
- Financial Statement Preparation
- Farm Taxation & NISA Applications
- Personal, Corporate & Estate Income Tax Preparation
- Computer Installation & Training
- Goods & Services Tax Consulting

ELECTRONIC FILING OF
1992 PERSONAL TAX RETURNS
EXTENDED BUSINESS HOURS

Environmental Resource Centre plans for spring

C. THOMPSON
Leader Staff

MORRISBURG—As if to make up for a long hard winter, the Dundas Environmental Resource Center is busy making "green" plans for another spring season.

Gardening days are not far off, and the Resource Center is stressing the value of backyard composting. "It's an effective way of reducing household waste by 30 to 40 per cent. It's where you get the biggest bang for the buck in waste reduction," said project coordinator Susan Shaw.

By now, residents may have heard of government-subsidized backyard composters which may be purchased from the City of Cornwall at a reasonable price through local municipal offices.

The Center has distributed examples to each of the eight participating Dundas County municipalities.

"There'll likely be a display on composting at the Morrisburg Home and Trade Show," said Shaw.

The Home and Trade Show is scheduled for April 23 through to April 25.

Plans are also underway but not finalized for Earth Day, on April 22. The day has traditionally been marked by activities in local schools, and articles in the media.

The Resource Center is still waiting to hear whether the Ministry of Environment will grant their application to set up an environmental day camp for children in Dundas County.

Waste Reduction seminar

A major project will be a Waste Reduction Seminar, planned for Wednesday, April 28 at the Upper Canada Village guest house. Registration forms are being sent to 80 Chamber of Commerce members. At a cost of $25 per participant, the three hour seminar will feature guest speakers, and a discussion on waste exchange.

If there are as many as 40 responses, two workshops will be held from 9.00 a.m. to 12.00 noon and from 1.00 p.m. to 4.00 p.m. If numbers are fewer, one morning workshop will be held.

Guest speakers include Rick Harris, Ministry of Environment representative from the South Eastern regional office in Kingston. Harris is to speak on waste management principles in general, especially new forthcoming government guidelines in the three R's of reduction, reuse, and recycling.

Shaw said the guidelines will eliminate some of the red tape involved in the government approvals process. "For example, if a municipality wants to set up a composting site, formerly it had to obtain a certificate of approval. Now, a municipality may get a composting site by following steps laid out by the ministry."

Another speaker is Joe Hall, Industrial Commercial Institutional waste coordinator for Ottawa-Carleton. Hall is responsible for the three R's program in all the institutions, commercial establishments and industries in the area.

He is to outline how to do a waste audit, and how to implement a waste reduction plan for businesses and industries.

Chuck Charlebois, representing the RARE recycling plant in Alexandria, will address the topic "Marketing Your Waste."

Dan Maguire of Nestle's Chesterville plant will discuss a waste reduction case study, started as a result of tipping fees at the Winchester Township landfill site. After a new waste reduction program, the number of weekly trips to the site was cut drastically.

Exchange of Waste

There will also be a discussion of waste reduction opportunities for local businesses and industries through an exchange. "If someone has wooden pallettes or corrugated cardboard or metal waste going to the dump which another business could use, or could be exchanged, we would prefer an exchange," said Shaw.

Another event being planned is the annual general meeting of the Dundas Environmental Awareness Group, which sponsors the Resource Center. Although the location and date have not been set, it will likely be in May. A member has suggested "Septic Tanks," as a topic, that an awareness program is needed on how the system works, to help reduce problems in this area.

"There's been quite a bit of interest and concern in North Dundas in the Hallville area," said project coordinator Maria Thompson. "It's a topical issue now, and we'd like to help out by getting together people who are knowledgeable on the issue."

Shaw added the subject would be in line with water management, which the Resource Center is focussing on this year.

Water resources and water quality may be the topic of educational workshops this spring, as the three R's were the subject of a school blitz last year. "We'd like to do something on water, to see the schools involved. Because sometimes I think people think of the environment as garbage—as something you throw out of the house, see on the road, or in the landfill," Thompson said.

"People don't see it as something that pollution affects." She is especially concerned with the adverse effects of agricultural chemicals upon well water quality.

The Resource Center held an information session on groundwater in the fall of 1992, and a meeting this year on water quality in the St. Lawrence River.

A newsletter is in the works for the membership of the Dundas Environmental Awareness Group. There are 37 among the general public, and 14 corporate members were recently added, after invitations were sent to local organizations.

New members include Rohm and Haas, Beavers Dental, Eckel Industries, Nestles, Thom Realty, Seaway Pharmacy, and Morrisburg, Elma and Nationview Public Schools.



Seaway Gallery opens
Sam Laurin, chair of the Morrisburg BIA, cut the ribbon Saturday at the opening of Morrisburg's new gift shop, the Seaway Gallery of Art Crystal and Fine Gifts. Owners Bonnie Baker are at left, and David Lee, is hidden by an incense burner at right.

Obituary

Edward Ezra Billings

A retired janitor at St. Mary's School, Morrisburg, Edward Ezra Billings died at his residence here on Saturday, March 13th, following a lengthy illness. He was 64 years of age.

Mr. Billings had been a resident of Morrisburg for the past 48 years. He was born at Winchester, Ontario, December 1st, 1928, a son of Melinda (Millie) Rutherford, who survives. He attended local schools, and was married at Winchester, on May 4th, 1944 to Florence Howey, who survives. Also surviving are: a daughter Caroline (Mrs. Arthur Sanger) of Prescott; a son Bob Billings and his wife Sonia of Chesterville; step-children Beatrice Lewis of Dundela, Richard Billings of Cardinal and Pat Chamberlain of Ottawa; daughter-in-law Sally Billings of Iroquois; 12 grandchildren and 9 great-grandchildren. He was predeceased by a son Joe.

Mr. Billings was a member of the Pentecostal Tabernacle Church, Morrisburg. He was also an avid collector of uniforms, flags, badges and ensignia memorabilia from the Boer War, World War I and World War II.

Friends and relatives were received at the Fairbairn Funeral Home, Morrisburg, and the funeral service was held at the Morrisburg Pentecostal Tabernacle on Tuesday, March 16th at 2 p.m., with Rev. Terry Pitt officiating. Spring interment will take place in the New Union Cemetery at Williamsburg.

Pallbearers were: Walter Billings, Gordon Gosley, Donald Prunner, Dwayne Shaver, Len Roberts and David Lewis.

MEET YOUR FRIENDLY NEIGHBOURHOOD MUFFLER SPECIALIST...
When you're in need of a muffler, you need look no further than us.
You'll find an extensive inventory of quality long-lasting Walker® mufflers, pipes and accessories. You get the right muffler for your vehicle, installed while you wait, at a price that's right for you.
Stop in for a free exhaust system inspection. It's all part of the service you deserve from your friendly neighbourhood muffler specialist.
Count on it.
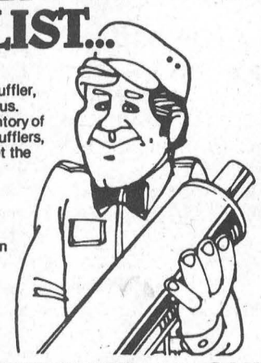
SUPER EXHAUST SPECIAL ONLY
$90.31* SINGLE EXHAUST
* That's Right . . . For Most Cars
Import or Domestic From The Convertor Back
Includes Lifetime Warranty on Muffler
THE EXHAUST WAREHOUSE
(G&M AUTO)
543-3342 HWY. 31, GLEN BECKER

STRADER'S
SALES & SERVICE
THE RIGHT CARS AT THE RIGHT PRICE!
We Do Repairs To GM, Chrysler & Ford Cars and Trucks
• BRAKES
• EXHAUST
• TUNE-UPS
Get Your Car Ready For Winter!
Call ROBBIE At
543-3312
For Guaranteed Service

JANITORIAL SERVICES
ALL TYPES OF CLEANING IN HOME & OFFICE



RUGS • UPHOLSTERY
PAINTING • FLOOR STRIPPING
WAXING • WATER REMOVAL
COMMERCIAL & RESIDENTIAL
543-2266

jobsOntario • Training
It's all about your business.
jobsOntario • *Training* is a new program created with input from the business community: To help people in Ontario get back to work and to increase productivity by upgrading the skills of existing employees. You know where the opportunities are for improving the potential of your business. We're here to help you take advantage of them.
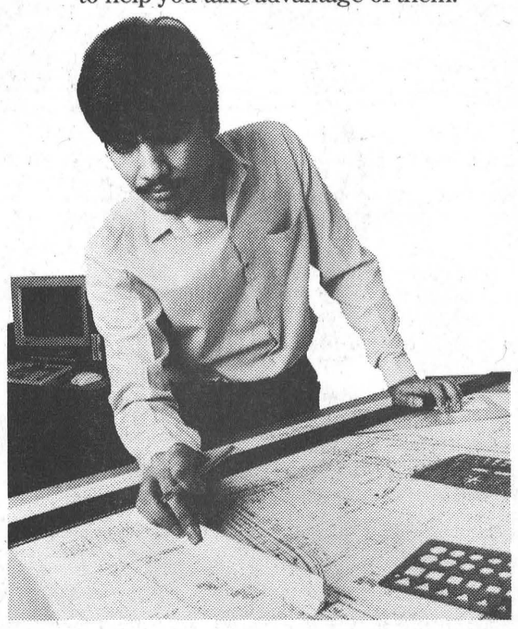
For every position you create, there's up to $10,000.00 available in funding from jobsOntario • *Training*... for example, with five new employees, funding could be up to $50,000.00. Half is for training the new employees, and you can use the remainder to further train and upgrade the skills of your other employees.
Your local jobsOntario • *Training* office will screen and refer potential employees whose experience best fits your needs. If you need some help to design or implement the training program, the jobsOntario • *Training* office is right there to work with you. It's all part of the program.
By taking advantage of jobsOntario • *Training* today, you can enhance the productivity of your business tomorrow.
And how we'll fund up to $10,000.00 to help increase your productivity.
jobsOntario • Training
Ontario
It's all about the future.
Call your jobsOntario • *Training* office:
Employment and Education Resource Centre of Cornwall and District (613) 933-9675

HAPPY 24th BIRTHDAY SHAWN!

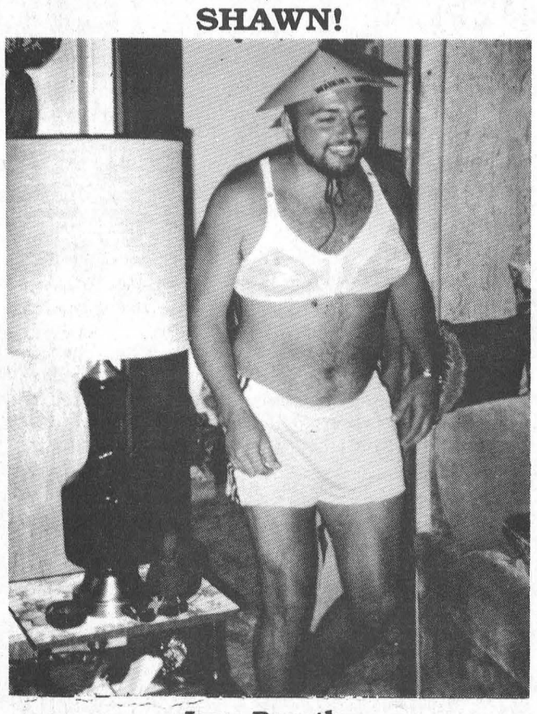

Love Dorothy

ROBERT JORDAN CONSTRUCTION



- Custom Homes
- Renovations & Home Improvements
- Ontario New Home Warranty Program
- Accepted by Ontario Hydro Enermark Program

MORRISBURG, ONT. Tel: 543-3563

"QUALITY HOME BUILDERS"

JANIE STRADER
BOOKKEEPING SERVICE
63 HIGH STREET
MORRISBURG, ONTARIO K0C 1X0
OLD AGE SUPPLEMENTS
COMPUTERIZED ACCOUNTING, PAYROLL, T4'S
INCOME TAX RETURNS, ESTATE TAX RETURNS
RENTAL AND BUSINESS STATEMENTS
BOOK NOW! PHONE 543-3436 BETWEEN 9 A.M. & 8 P.M.
6-16c

MORRISBURG CHIROPRACTIC
- No Referral Required
- Workmen's Compensation
- 24 Hour Emergency Service
- Electrotherapy

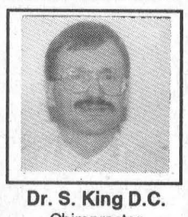

543-2995
Dr. S. King D.C.
Chiropractor
Dr. Steven King D.C.
East End Promenade, Morrisburg

Breeze through Summer in the most comfortable place you know.



Soon, Summer will be cranking up the heat. But, with just one call, you'll be ready to fight back with refreshing, reliable, energy-efficient Lennox comfort.

Now is the time to make that call, because until June 26, every qualified buyer will win valuable **Home Sweet Home** instant cash awards... up to $3,000 or you may defer payment on your purchase until January '94!*

Call your participating Lennox dealer for details, today. And take extra comfort in the most reliable air conditioners in the industry.

*This offer may not be combined with any other offer.

WINTER CONVERSIONS NOW AVAILABLE

Must be a LENNOX AIR CONDITIONING • HEATING

ARTHUR THOM ELECTRIC LTD.
HWY. 31, WILLIAMSBURG 535-2720

Turnout of 95

Second annual deer-hike

C. THOMPSON
Leader Staff

MORRISBURG—There were 95 enthusiastic participants on the trail of the white-tailed deer at the Upper Canada Bird Sanctuary Sunday.

Each year, about 150 deer drawn from an area extending 15 to 20 miles to the north, come here to overwinter. They congregate in the shelter of cedar swamps, browsing on red willow, apple twigs, conifer boughs, and corn cobs from the corn crib at the Sanctuary.

This year, the hike was divided into two groups including cross-country skiers, led by Ministry of Natural Resources representative Mike Eckersley, and those on snowshoe, guided by operations coordinator of Parks and Recreation Rod Davidson.

Aside from invigorating exercise, the participants benefitted by learning fascinating facts about the deer's food supply, its habits and habitat.

* For example, a deer's winter habitat is only about 10 per cent of its total range. Based on winter habitat, deer-management programs are intended to keep the herd in balance with the available winter range. Harvest regulations are based on maintaining a suitable ratio of animals per range.
* Deer may eat as many as 350 species of vegetation in the summer, but during winter the number may drop to as few as 30 to 40.
* During winter, deer tend to gather in herds, following the "safety in numbers" principle. The more deer there are, the more easily they can spot and avoid predators such as brush wolves.
* Winters with deep snow are hard on deer, as the snow hampers their movement and covers food sources. Since a mature buck may be only 40" high, and a doe is smaller, if snow is 20" deep, deer will be pushing snow with their chests, wasting valuable energy. A coping mechanism is to develop trails through the bush, following the beaten path.
* The temperature underneath conifer trees may be 20 degrees higher than areas to the side, thus offering the animals a degree of shelter.
* In the fall, deer grow an outer layer of insulating hairs, which help keep the animals warm. Also, the coat color changes from red to brown. The dark color assists in winter survival by absorbing heat from the sun.
* To feed or not to feed? Among experts, opinion is divided on the issue of artificial feeding. Some experts in wildlife management are opposed to any artificial feeding, since this practice may maintain the deer population at abnormally high levels.
* However, others believe the animals may benefit by a season-long feeding program of high protein material, such as first-cut alfalfa.

There is no artificial feeding program at the Sanctuary.

During the hour and a half hike, snow-shoeing participants saw only one elusive deer, a buck who was nibbling corn from the corn crib. But multiple tracks betrayed the presence of a large deer herd, and rabbit tracks were also spotted.

From time to time, Rod Davidson entertained the hikers with his tales about wildlife sightings.

Sponsored by the St. Lawrence Parks Commission, this was the second annual deer hike through a typical winter habitat.

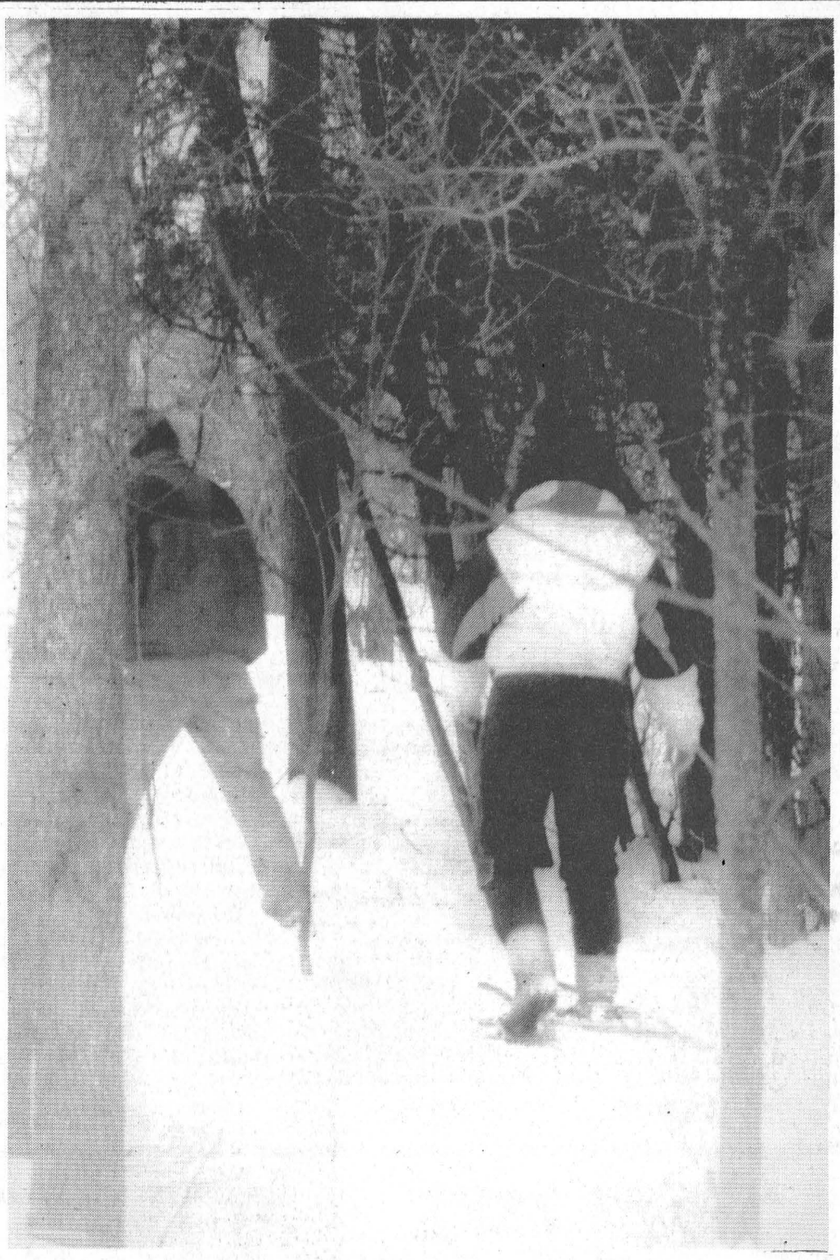

Following the trail
Snowshoers followed a trail through the Bird Sanctuary Sunday, leading through an extensive deer yard which is winter habitat to a herd of 150 deer.

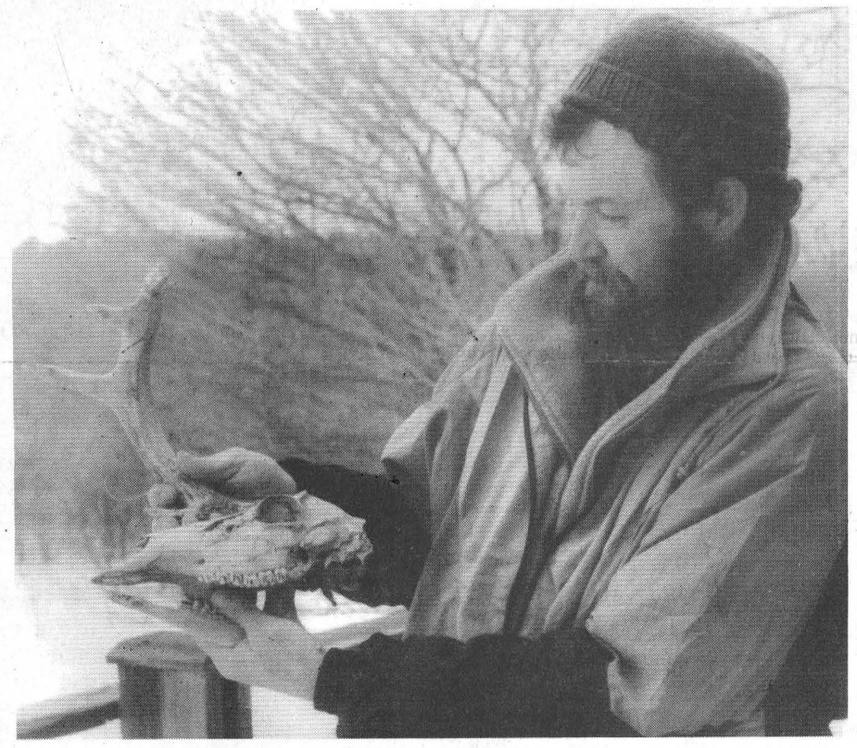

Deer remains
Operations coordinator of St. Lawrence Parks and Recreation Rod Davidson displays the skull and "half rack" of a white-tailed deer, found somewhere on the trails of the Upper Canada Bird Sanctuary. Each year, about 150 deer make the Sanctuary their home during the winter months.

Stone addresses Chambers

CORNWALL—Dr. Kenneth Stone, professor of economics at Iowa State University, is guest speaker at a joint meting of the Morrisburg and Cornwall Chambers of Commerce on April 1.

Stone will be addressing the groups on Walmart Marketing Strategies and Operations, and how communities may cash in on the traffic going to Walmart.

Walmart has eclipsed giants such as Sears and K-Mart, is now the largest retailer in North America, and is to open in Massena.

Stone is Professor of Economics and Extension Economist, Iowa State University. His work primarily involves community development and business management

He is mainly known for his retail trade analyses and has conducted over 700 in Iowa towns and cities.

A three-hour seminar is to follow a light buffet dinner at 6.00 p.m. at Best Western Parkway Inn here. The cost is $20.00 plus G.S.T. for an SD & G Chamber member, or a member of the Chesterville Merchants Association.

The cost for non-members is $30.00 plus G.S.T. per person.

Tickets may be reserved by calling 543-4558.

Upper Canada Playhouse winners

MORRISBURG — Upper Canada Playhouse's weekly calendar winners were announced March 22 with six people taking home monetary prizes of $25.

The weekly winner of $50 was Daisy Neilan of Morrisburg.

Other daily winners of $25 were Ken and Catherine Scott, Marilyn Lemery, and R.E. Thompson, all of Morrisburg, Jack Fraser of Long Sault, Katheryn Coll of Ottawa, and J. Leo Enright of Kinburn, Ontario.

Congratulations to all those who won and watch next week for more winners in *The Leader*.

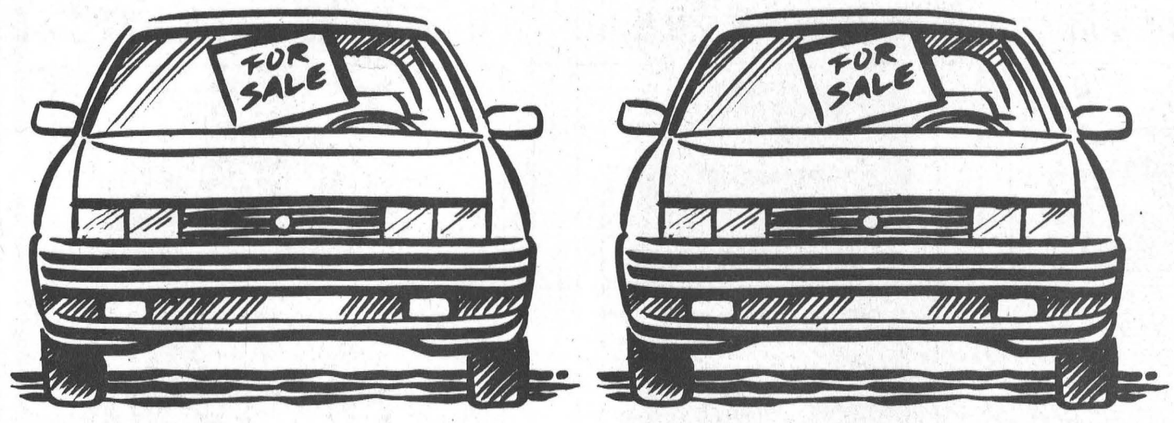

Which One Had Six Owners?

You're faced with some very important questions when you buy a used vehicle. How many owners were there? Are any loans still owing against it?

In the past, getting the answers wasn't always easy. But now, to assist people who are buying or selling a used vehicle, the Ontario Government has introduced the Used Vehicle Information Package.

If you are a buyer, the Used Vehicle Information Package will tell you important facts that will help you make a better informed decision. The Used Vehicle Information Package will tell you the names of the vehicle's previous registered owners. It will also tell you if any outstanding loans or repair bills are registered against it.

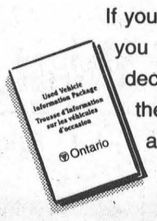

If you are a seller, just think what the Used Vehicle Information Package can do for you. Presenting a buyer with all the information right from the start will make the decision to buy your used vehicle a lot easier to make. And the cost for this package is just $20.

The Used Vehicle Information Package can be ordered through the Ministry of Consumer and Commercial Relations any time, day or night, by phoning 1-800-267-8847 outside Toronto, or 325-8847 in Toronto. Telephone Device for the Deaf 1-800-461-8866 or 326-8866 in Toronto. Credit cards accepted. Or after May 3rd, 1993, a package can be picked up at any Driver and Vehicle Licence Issuing Office.

A brochure with tips on buying or selling a used vehicle can be ordered through the above telephone numbers, and is available at any Driver and Vehicle Licence Issuing Office.

Ontario

Directors for Child Sex Abuse Centre appeal for help

C. THOMPSON
Leader Staff

CORNWALL—The proposed Sexual Abuse Therapy Centre for abused children in the three United Counties is on hold while Board members await a government response.

A news conference was called here last Friday by the volunteer Board of Directors, which was formed in 1991 to set up a counselling center.

The Board was formed after an announcement by the SD & G Children's Aid Society that due to funding constraints within the Society, there would be no funding available for the only program dedicated to assist sexually abused children.

Since then, the Board of 19 appealed to various organizations in the community and obtained $95,000 in start-up funding for the center. Between $190,000 - $200,000 would be needed for a counselling program including staff, and equipment. But there is no need to construct a facility, as the Board had several offers of free office space from the community.

"We hoped the government would match it and we could get it off the ground in February," said Father Kelvin Maloney, vice-chairman of the volunteer Board of Directors.

In 1992, there were 142 cases of sexual abuse registered through the Children's Aid Society. Not all have been verified, but Maloney feels the number registered represents only half of the actual total.

"We feel the victims are falling between the cracks. So far, there's been nothing in counselling, therapy or reconciliation. As concerned board members, we feel we have to do something about the problem."

Maloney warned that ignoring the problem would lead to future troubles down the road, in the form of emotional problems, drug abuse, incarceration and family break-ups.

"A down side is from the view of long-range prevention. If we don't treat these kids, there's a tendency for abused kids to become abusers," warned Cornwall Police Chief Claude Shaver.

Secretary of the Board Robert Smith explained more of the background behind the proposal. Despite encouraging meetings with the Ministry of Community and Social Services, and the Ministry of Health, there have been no firm commitments from government.

A meeting in December with then Minister of Community and Social Services Marion Boyd left the Board optimistic. However, after Boyd left the portfolio to become Attorney General, the matter has not been pursued despite promises by her staff to do so. The office of the current Minister of Community and Social Services Tony Silipo is not returning calls on the matter.

Smith said a government advisor led the Board to believe the proposal was being blocked at some level, perhaps regional in the Social Services ministry.

Letter of withdrawal

Furthermore, a presentation by the Board to Dr. Anna Rose Spina of the Ministry of Health which resulted in an offer to provide a full time social worker, was followed by a letter of withdrawal. And the letter was preceded by a communication from the District Health Council, that the Council was not supportive of the Board's plan.

However, at a March 1992 meeting held at the Health Council involving many social agencies, a consensus was reached that the service was seriously needed. And the Health Council has also $90,000 in its budget for sexual abuse.

Shaver said the Board is willing to entertain any proposals to come up with matching funds, and get the project underway. Even if that meant turning over the $95,000 the Board has already raised in volunteer fund-raising to the Health Council.

"We're not concerned with where the help comes from, as long as someone helps us," Shaver added.

"Because a community that doesn't care about its kids will be a community in desperate need somewhere down the road," Shaver added.

Money may be returned

Smith said a decision must soon be made concerning the $95,000 raised. The Board may proceed with the disagreeable option of returning the money to the donors, or could proceed with a short-term crisis-oriented program with existing funds. "However, within a year there may be no program."

"But if we hold onto the money and don't use it, we become increasingly accountable. We must make a final decision, and are close to it," Smith said .

Maloney noted that the public had responded very well to the initial appeal, which was made with the expectation of matching government money. And the $95,000 raised was a result of many small donations from parishes, schools, service clubs, unions, auxiliaries, individuals, golf clubs, games and retirement evenings.

The proposal for a child sexual abuse therapy center is also part of a request for $3 million in emergency aid presented by both school boards to the province. There has also been no commitment from the province on this matter, although a meeting has been set April 6 between school officials and Tony Silipo.

A total of $350,000 is calculated in the school board proposal as the amount needed for a sexual abuse therapy program.

"We want the public to know where we are, and what we're doing with the money. If the center is opening, or something is being done to address the needs of these children," Maloney said.

"We feel it's a very serious problem for the community and many communities."

Lakeshore Kitchens
ELEGANT HANDCRAFTED CABINETS IN OAK, MAPLE, CHERRY BY
CHARLES E. DROPPO
CABINET MAKER
KITCHEN & BATHROOM SPECIALIST
R.R. #1 MORRISBURG
ONTARIO K0C 1X0
Tel: 543-3533

MARCH - TRUCK MONTH
MARCH AWAY WITH GREAT SAVINGS!
AT
UPPER CANADA
HURRY SALE ENDS APRIL 9 /93
SELECTION AT ITS BEST!



1993 FULL SIZE BLAZER 4x4
Fully Equipped
Retail – $31,173.00
Sale Price – $28,900.00*

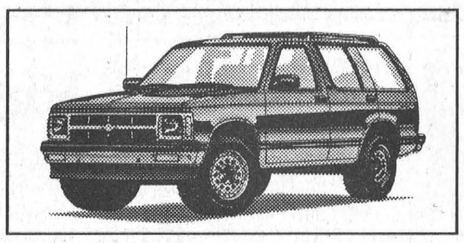

1993 S BLAZER LT
4 Dr., 2 Wheel Dr. (2 to choose from), Fully Equipped, Incl. Power Lumbar Seat
Retail – $24,356.00
Sale Price – $22,900.00*

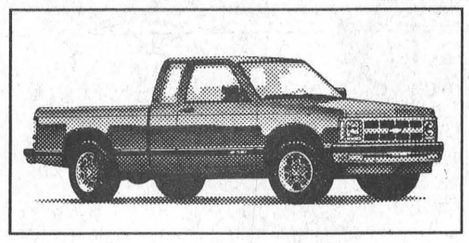

1993 S 10 PICKUP LONG BOX
V6, Auto., Tahoe Package
Retail – $15,010.00
Sale Price – $14,200.00*

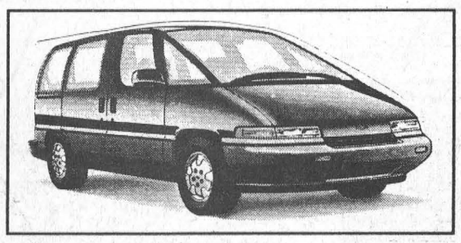

1993 LUMINA APV
7 Passenger, Loaded, 3.8 Litre V6, Power Seat, Fully Equipped
Retail – $24,697.00
Sale Price – $22,100.00*



1993 ASTRO EXT.
4.3L V6, Auto., Air, Tilt & Cruise, Rear Heater, Deep Tinted Glass, 2-Tone Paint, Recliner Bucket Seats, Dutch Door, Rear Defroster
Retail – $23,543.00
Sale Price – $20,200.00*

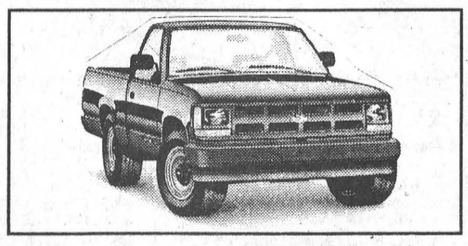

1993 ½ TON WORK TRUCK PICKUP
V6, Auto., AM-FM Radio, Bedliner, P235 Tires & More
Retail – $16,887.00
Sale Price – $15,295.00*

Also In Stock Good Selection of 4x4 Full Size Pick-ups, Long Box & Short Box Fleetside & Stepside, Extended Cab - Short Box 4x4 & 2 Wheel Drive, Suburban, 2 Wheel Drive, S Blazer 4x4 LT
* Includes Freight, P.S.T., G.S.T., Lic. & DOC Fees, $60.00 Extra Cash Rebate Assigned To Dealer

See Us For All The Details!
Darryl McDonnell
Jim Notman
Barry McMillan
Kirk McMillan
543-2925 543-3680
933-8892

UPPER CANADA MOTOR SALES LTD.
CHEVROLET Geo Oldsmobile
CORNER OF HWY. 2 & 31
MORRISBURG 543-2925

News flash!
Renovations Require Immediate Floor Model Clearout!
FOR THREE DAYS ONLY
THIS THURSDAY, FRIDAY, SATURDAY
MARCH 25, 26, 27
The Furniture Loft offers
Up to 50% off (sometimes more!)
AND
NO TAX*
ON A LARGE NUMBER OF SELECTED FLOOR MODELS
Living Room, Bedroom, Dining Room, Occasional Tables, Sofa Beds, etc.
LOOK FOR SPECIAL CLEARANCE ITEMS WITH NO TAX TAGS. THE PRICE YOU SEE IS ALL YOU PAY!



COMPARE OUR LOW PRICES

Sklar Sectional
Blue with rose floral. Was $2,999. Now over 65% off!
Only $999 and NO TAX!

Shermag Solid Oak Dining Room Suite
Double pedestal table, six chairs, buffet and hutch. Was $6,999. Now 1/2 price!
Only $3,499 and NO TAX!

High Back Motion Sofa
Two built-in recliners, beige/brown acrylic.
Only $699 and NO TAX!
(Matching chair & loveseat available)

High Back Double Sofa Bed
Tan plaid, innerspring mattress.
Only $489 and NO TAX!

Sofa, Loveseat & Chair
Tan nylon with shell pattern, 3 pieces.
Only $799 and NO TAX!

Sklar Wing Back Chair
Rose acrylic. Was $770. Now 1/2 price!
Only $385 and NO TAX!

Victorian Brass Poster Style Bed
Pure brass, porcelain accents. Was $1,250.
Now only $699 and NO TAX!

Roxton Solid Maple Buffet & Hutch
Glass shelves, pot lamps. Was $3,308. Now 30% off!
Only $2,315 and NO TAX!

Claridge Sofa & Loveseat
In peach/beige cotton, coil spring construction. Was $2,800. Now 64% off!
Only $999 and NO TAX!

Huppe Oak Bedroom Suite
Solids and veneers, includes triple dresser, wing mirror, armoire, headboard and two nites. Was $1,999. Now 40% off!
Only $1,199 and NO TAX!

Brass and Glass Occasional Tables
By Artage. Rectangular cocktail and two matching ends. Grouping was $1,399. Now 1/2 price!
Only $699 and NO TAX!

Kaufman Comment Entertainment Unit
Oak with cane accent. Was $1,419. Now 1/2 price!
Only $699 and NO TAX!
Matching piece available at similar savings

Shermag Solid Oak Bedroom Suite
Consists of triple dresser, wing mirror, headboard, 5-drawer chest, 2 night tables. Suite was $2,659. Now 25% off.
Only $1,994 and NO TAX!

Roxton High Back Swivel Glider
Beige or blue acrylic. Was $1,007. Now 1/2 price!
Only $499 and NO TAX!

Queen Size Perma Foam Mattress and Box
Gentle firmness. Was $899. Now 30% off.
Only $629 and NO TAX!

PLUS MANY OTHER UNADVERTISED ARTICLES!!
* The Furniture Loft will pay the GST and PST for you. The price you see is all you pay on specially tagged items only.
TERMS OF SALE: All items offered "as is". All sales final. All items subject to prior sale. Delivery extra on selected clearance items.

The Furniture Loft
HOME • OF • FINE • FURNISHINGS
Largest selection of home furnishings in SD&G
506 Main Street
Winchester 774-2636
Highway 43
Finch 984-2051
FINANCING AVAILABLE

Lions down Aeros in first game of Rideau-St. Lawrence final

MORRISBURG—The Morrisburg Junior "B" Lions hosted the Athens Aeros Sunday to open the final series in the EOJBHL's Rideau St. Lawrence division bout.

The 11-6 final outcome was in no way indicative of the game that saw good solid checks, impressive goal tending and the scoring leaders strutting their stuff.

"I'm happy with the outcome," said coach Doug Casselman. There were also a lot of penalties assessed to the Lions who were a little "aggravated" by the Aeros.

"They just got under our skin," said the coach. But after a week off, the Lions lost a bit of their discipline and as a result, were sitting in the box a bit too often.

Morrisburg held a slim 3-2 lead after the first period of action in which the speciality lines sank four of the five goals.

"Athens has a strong specialty line," said Casselman. "They're a lot like Char-Lan, (wiry, and quick) but we will have to keep them in check, and wait for the opportunities (to score)."

Morrisburg opened up the scoring with a short-handed counter from Andrew McEwen at 14:42 of the period when he scored from Mike McAllister and Tim Casselman.

With 8:00 showing on the clock, the Lions' Yvon Besner scored on the power play with help from Quentin Cole and Geoff Hare.

Just three minutes later, Rob Domanko got by Wayne Carnrite for a 3-0 lead. He was assisted by Shawn Hummell on the play.

It wasn't until 5:30 of the opening period that Paul Owsianicki could get by Dennis Villeneuve who scored from Ed Palmer and Bill Dixie on the power play.

Villeneuve played the crease with a vengeance Sunday, turning away some impressive shots.

"He came up with some big saves for us," Casselman said. Including a point-blank rifling shot that he caught with the glove, only to be booed by the boisterous Aeros followers.

Then with 2:09 left in the first frame, Palmer counted the Aeros' second goal on the power play to end the period trailing by one.

Opening the second period, Lions' Rob Casselman continued with the heat as he scored from Hare and Besner with a man advantage, but two goals from Athens' Chris Herbison and Karl Herbison tied the game at four.

Hare retaliated with a pair of counters at the 6:09 mark and at 3:17 on the power play with backup from Rob Casselman and Besner on both counts for the 6-4 lead after two.

"Those two goals from Hare to extend our lead was definately the turning point of the game," said Casselman.

In the final period, Morrisburg posted an even larger spread with Craig Villeneuve's goal at the 17-minute mark. Rob Casselman and Besner made it 9-4 for the home team with 11:21 left in the game.

Athens came back at 10:12 with Pete Cunningham's goal, but Morrisburg's Derreck Holmes countered with a shot from Hummell and Travis Froats with 5:12 remaining.

K. Herbison poked one last counter in the Morrisburg net with 4:21 left, but it was Morrisburg with the final say as Rob Casselman tallied for a hat trick to lead the Lions' scoring in the 11-6 final.

In order to keep the upper hand in game two, the Lions have to get the early jump, said Casselman.

Momentum will carry the Lions through this series, but they have to get it early in the game, he said.

The Lions were in Athens last night (Tuesday) but the results were not available at press time.

Friday night, the Lions do the hosting at 8:30 p.m. Sunday, it's back to Athens for game four.

Morrisburg mutters

•Mark Donnelly and Steven Serviss missed last night's encounter, both suspended for one game after a third period fight.

•Josh Gowsell is out for the remainder of the season with a broken hand he sustained during practice last Wednesday.

•The Lions were hit with 10 minutes of minor offences in the first period, six minutes of minors, a 10-minute misconduct in the second period, and a two-minute minor and two game misconducts in the final period.

The Aeros were assessed with 14 minutes of minors, and two game misconducts.

Kevin Merpaw and Chris Herbison were suspended for last night's game as well.

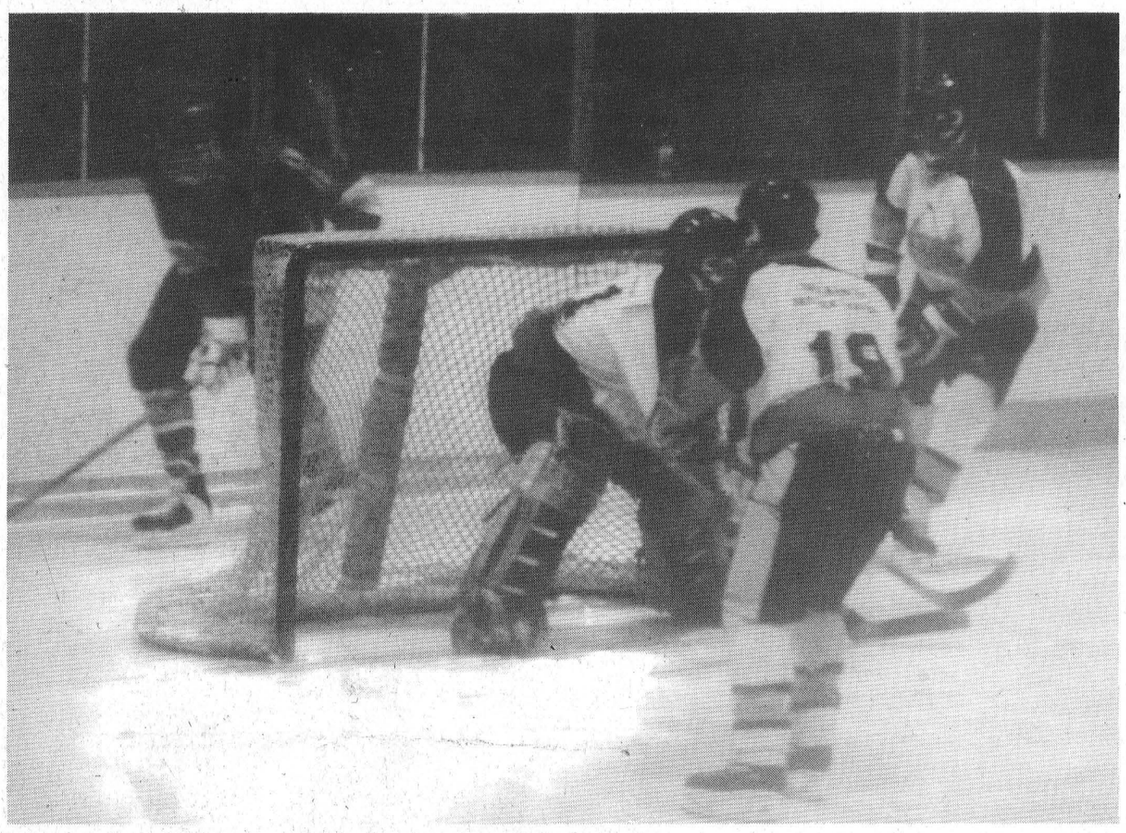

Wrap around

Rob Casselman made the wrap-around attempt in the first game of the Rideau-St. Lawrence final series opener here Sunday. Casselman scored a hat trick in the contest that ended in Morrisburg's favor, 11-6.

Tournament of the Stars

MORRISBURG—For hockey at it's best, come out to the arena Sunday to catch the *Tournament of the Stars*.

There will be two teams from Spencerville and one from Winchester, as well as four local teams fighting for the right to the coveted star cup in the round-robin event.

The action begins at 8 . Sunday morning with the B final scheduled for 4pm and the A final slotted for a 5pm start.

By the luck of the draw, last year's winners of both divisions will lace up in their first match. Donny's Rocket's will be fighting to keep the A hardware in their hands as they face off against the Green Machine, last year's B winner.

There will be lots of fun and excitement, with awards presented to the MVPs of the games, as well as to the best goalie throughout the competition.

Riverside Darts

RIVERSIDE HEIGHTS—Ernie Duval was at it again during mixed dart action here last Wednesday.

He led his team to 10 points this time on six outs and a 117 high. Other outs came from Sharon Lewis with two, and both Roy gummeson (138) and Verlin Gallinger (spare) with one each.

The Orliles ended with nine wins on three each from George Baker and Ernie Beckstead (100). Ann Lewis tossed two outs and Sherry Wereley (spare) had one.

The All Stars were led to nine wins on Larry Day's (spare) four outs. Fred Devaul took three wins and fired highs of 140, 134, 100x4) and Maurene Loynachan (114) had a pair.

Frank Marriner (100x2) fired five of nine outs by Scottie's Lil' Softies and Barry Pemberton took three games. Jim Scott had one win and highs of 100x4, while Sarah Merkely tossed highs of 116 and 108.

The Dead Heads ended with eight wins on four from Mike Lortie (97 finish, bull finish), two from Gail Robinson (110, 100) and one each from Roger Markell (102) and Elva Baker (100).

I Don't Know ended with eight wins thanks to five games from Mert Carbino. Two outs came from Tom Shearer (100) and onefrom Lloyd Smirle.

Gayle Hart and Bobby Jack Hart (spare, 10, 100) took three wins each for the Red Dragons. Karen Beckstead tosed one win for a seven-point effort.

Ivan Shearer led the Loose Batteries to seven wins with four games won, while Gary Shaver (100x3) took three games.

The Hart Stoppers claimed six games in total. Guy Hart (140, 93 finish) took four wins, and Bev Brown (119) and Carl Schwerdtfeger had one each.

Chris Casselman and Cecil Lewis tossed three games each for the No Outs. Lewis also threw a 121 high.

For the Wipe Outs, Don Lewis tossed two wins and highs of 100x2, while Sharon Lewis (124, 100x2), Maurice Gagne (101) and Mary Casselman had one out each.

The Outlaws ended with five wins. Bill Devaul took three and Liz Gummeson tossed two wins. Darwin Markell had a 100 high.

Lyle Beckstead and Carl Robinson had two outs each for the Lil' Diddlers and Denise Kay took one game for a five-point night.

The Red A's ended with four wins on two from Ron Bradford and Edna Barkley.

Scottie's Lil' Softies	191	Out Laws	149
All Stars	183	Loose Batteries	149
Orioles	167	Hi and Dry	149
Hart Stoppers	158	Wipe Outs	148
I Don't Know	157	Lil' Diddlers	143
No Outs	155	Red As	139
Dead Heads	151	Red Dragons	126

Two Eastern Ont. broomball teams head to Nfld. for Nationals



Juvenile Boys take Gold

The Juvenile boys of Eastern Ontario claimed the gold at the Provincial Broomball Championship as well. Pictured are (front) Marc Norris, Dave Bilmer, Greg Bols, Remi Cardinal, Jason Gallinger and Gary Benson; (back) Steven Bols (trainer), Adrian Henry, Martin Cardinal, Chris Hope, Roch Lacombe, Stephane Davidson, Michael Pitts, Steven Hendly (coach) and Ina Henry (manager). Absent is Pierre Clement, assistant coach.

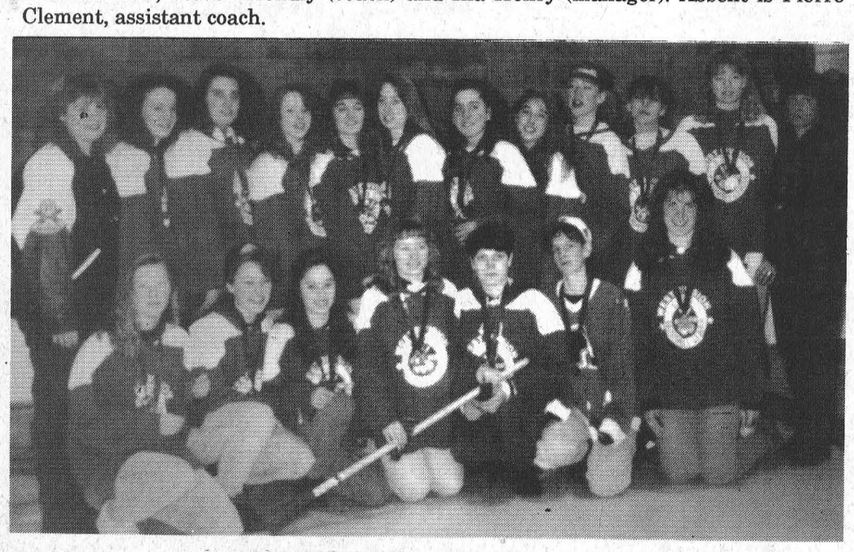

Three times the charm

The Midget girls claimed the bronze medal at the Provincial Broomball Championships. Pictured are (front) Branda Inglis, Lisa Chabot, Leslie Smith, Christine LaBelle, Amanda Bilmer, Kelly MacMillan and Ruth Lapp; (rear), assistant coach Pam MacLean, Cheryl Bedard, Kim Beckert, Kylie Bols, Roxanne Yelle, Erica Henry, Gaby Speck, Cindy Scott, Bridget Bedard, Tina Jodoin, Barbara Inglis and coach Christena Yelle.

courtesy photos

LEFROY, ON.—Once again this year, nine teams from the Eastern Ontario area competed here February 13 and 14 at the 8th Annual Provincial Junior Broomball Championships.

And once again, Eastern Ontario teams were big winners, taking home three gold medals, two silver medals and one bronze.

The two local Juvenile teams won their respective divisions to earn the right to represent Ontario at the National Broomball Championships in Newfoundland.

The two teams will fly to Cornerbrook Nfld. on April 22nd and stay until April 25 to compete. Currently, the groups are busy raising funds for their trip.

The Juvenile girls' team consisted of athletes from 16 to 18 years of age.

Eastern won a two of three series against South Western Ontario posting 4-0 and 2-0 shutout victories.

Christina Rombough scored twice in the first match with singles going to Bonnie Loynachan and Gail Garlough. Kelly Rombough and Christine Bancroft were credited with the assists.

In their second game, Christina Rombough and Garlough scored the two tallies in the game with Bancroft and Julie Pollock picking up the assists.

These two wins by the Juvenile girls advanced the team to the Canadian Championships.

The Juvenile boys had two entries in the Lefroy competition. Eastern No. 1 was awarded the gold medal while the No. 2 placed fourth.

The No. 1 team picked up a 1-0 shutout over South West as David Bilmer scored the only goal of the contest. He was unassisted on the goal.

In their second game, another 1-0 game was played, this time it took an overtime period to decide that Eastern Ontario was the winner once again.

Bilmer had the counter in this contest with Remi Cardinal taking the assist.

The gold medal was awarded to the boys after their victory over South West by a 2-0 count. Stephan Davidson had the unassisted goal in the game, and Chris Hope scored from Jason Gallinger for their second goal.

Eastern No. 2 had a slower start when they lost their first game 3-0.

The played a much better second game, but lost a close rally, 3-2. Geniev Mondoux and jean Wathier scored in the game.

A third gold medal was won by the Midget girls, ages 14 and 15. They competed in a two of three series against Central West Ontario.

Like the Juvenile girls, they swept their competition in two games. They came out on top in their first game 1-0 with Christine Labelle scoring unassisted.

Their second game was a 2-0 win with Labelle and Lisa Chabot scoring the goals. Erica Henry had the assist, and it was Kelly MacMillan who recorded both shutout performances.

The Midget boys team played in a round robin tournament against two other teams, but lost their first game 2-1 against South West.

In their final game, a no-score tie was inevitable. Shawn Fields had the only goal for the team, assisted by Derreck Abrams.

As a result, the boys claimed a bronze medal.

The Bantam girls came away from the Provincials with the silver medal.

These 12- and 13-year-olds played a best two of three series against Central West.

The competition in this division was very close.

Eastern won their first game 4-2 with Duena Ferguson, Jennifer Waldriff, Sara Belanger and Shannon Campbell doing the scoring.

In their next two games they lost by scores of 1-0 and 2-0.

The Bantam boys had three different teams to compete against losing their opening game 2-0 as well as their second game to South West No. 1, 3-1.

Greg Rombough assisted the lone goal scored by Steven Cavanach.

In the Pee Wee division, boys and girls aged nine to 11 competed together.

Because of so many willing and talented athletes, Eastern brought along a second Pee Wee team.

This was the largest division in the tournament as is consisted of five different teams.

Eastern lost their first game to Central West No. 2, 3-0. They also lost their second game, 2-1, with Kyle Fullarton scoring from Niki Bakker.

Eastern No. 2 posted a 2-1 loss and a 2-0 win over Central West which assured them of a silver medal.

Scoring were Cory Armstrong in the first game, and he and Eric Marion in the second game.

Eastern Ontario was well represented again this year by many talented young athletes.

Congratulations are extended to the team members and coaches and trainers for all their hard word.

—by Julie Pollock



Juvenile Girls Gold medalists

The Eastern Ontario Juvenile Girls broomball team claimed the gold medal at the Provincial Championships. Pictured are (front row) Kelly Rombough, Bonnie Loynachan, Glenda Lauzon, Gail Garlough and Donimique Jalbert; (middle row) coach, Jim Bancroft, Susan Stewart, Julie Pollock, Kim MacLean, Connie MacLean, Sherry Collins, Chantal Valade and coach Brian Rombough; ((back row) Stacy Gillard, Christine Bancroft, Larua Lee Workman, Wendi Lawson, Stacy Paquette and Christina Rombough.

Novice Lions drop two straight in home tournament

MORRISBURG—The Morrisburg Novice A Lions hosted a March Break tournament on St. Patrick's Day, and the competition was fierce throughout the day's games.

The host team had a tough time of it in their two games played, and as a result, were ousted early in the tournament.

The Lions played against South Grenville to open the tournament early Wednesday but lost a 5-1 effort.

James Morrell had the only counter in the game which was scored from Patrick Foley with 2:04 left in the second period.

Ryan Tuttle held South Grenville to just one goal in the first period which came with 1:01 left on the clock as L. Spencer scored.

In the second frame, Peter Dedekker scored a pair of back to back tallies within a minute of each other, and A. MacDonald made the score 4-0 before Morrisburg could get on the board.

In the final period MacDonald sank his second in as many attempts for the 5-1 final forcing the Lions to the b division.

Once there, Morrisburg lost a 3-1 decision to the Cornwall squad who ended up in the A final match against Perth.

Shawn Hitsman had the only counter for Morrisburg in the game and he scored from Mike Shaver with 6:49 left in the first period.

Patrick Turkotte scored all three counters for the Cornwall squad, and Marc LaPoint had the win in the net.

The A final saw Perth upset the Cornwall boys in a 4-1 bout led by J. Fournier with a pair of goals and an assist.

B. Donnelly and J. Harrison had the other two goals and all four were scored in the second period.

C. Hector scored for Cornwall at 2:23 of the first period. J. Patenrude took the credit for the only assist.

In the B final, South Grenville upset North Dundas 5-2 led by Dedekker with a hat trick.

Spencer and MacDonald had singles in the game.

Scoring for North Dundas was Shawn Smail with a pair.

Other results

North Dundas upset South Stormont 3-1.

Dean Byvelds, Francis Dagenais and Michael Thompson scored for North Dundas, and Morgan Jackson had the tally for South Stormont.

Cornwall picked up a 5-1 win over South Grenville thanks to a hat trick from Turcote. Singles came from Jamie Smith and Tim St. Jean, while Dedekker scored for South Grenville.

Perth upset North Dundas 6-3. Donnelly counted three times in the game and B. Peters scored twice. Gillespie had the single counter in the effort.

Scoring for North Dundas were A. Kelly with a pair and Smail with a single.

Perth claimed a 4-3 edge over South Stormont led by a pair of tallies from Donnelly. Peters and Harrison added singles in the contest.

B.J. Pelkey scored twice for South Stormont and R. Fraser had one.

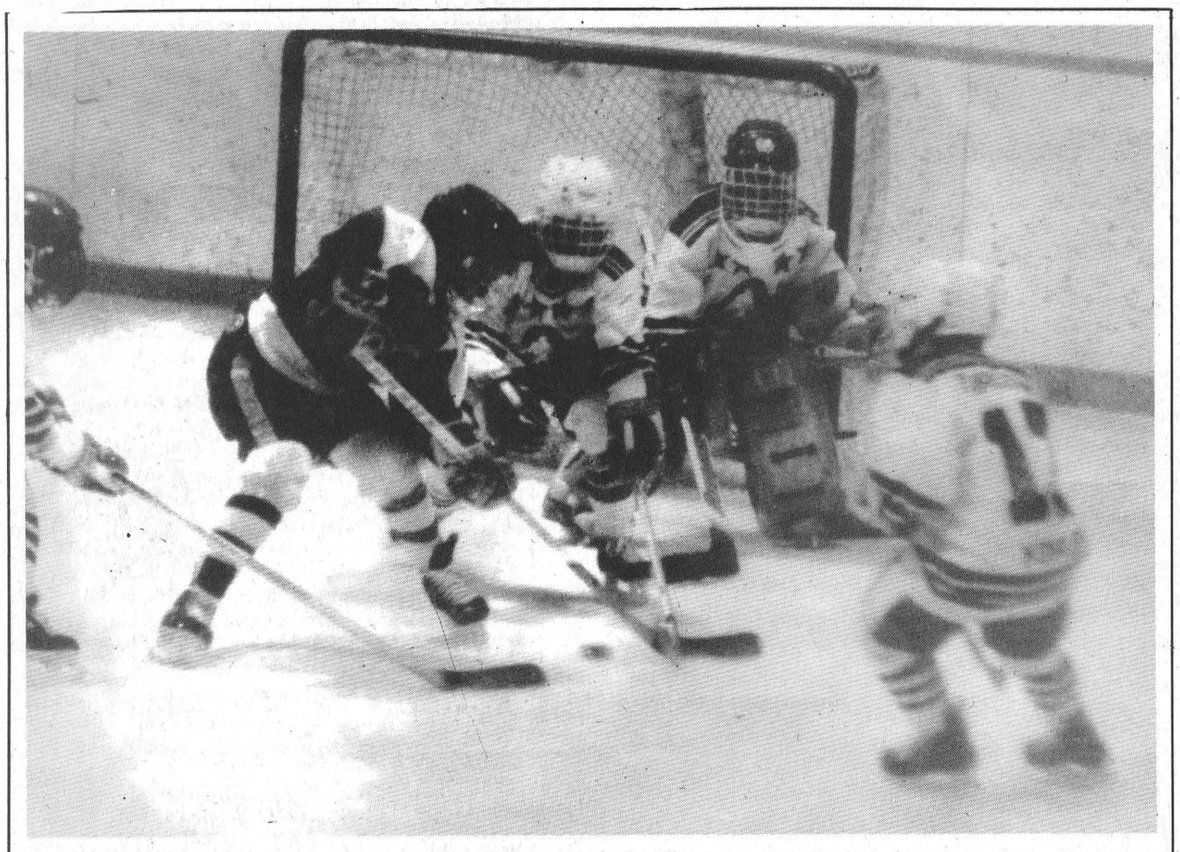

Scramble at the net

Perth and Cornwall played off in the A final here last week during the Novice tournament hosted by the Morrisburg Lions. Perth won the fight with a 4-1 final score.

Riverside men's darts

RIVERSIDE HEIGHTS—Rick Barkley surpassed his 100-out plateau last Tuesday at men's dart night by tossing another six for the Par Darts who ended with 11 outs all together.

Barkley also threw high scores of 140, 137, 100x6, and Don McMillan (100) had three outs. Bill Harper (110, 112) took a pair of outs and other highs came from Ken Holland with a 140, 125, 120, 117.

The Hart Foundation combined for 10 points led by Bobby Jack Hart with five and high scores of 135, 121, 116, 100x3. Both Gary (180, 140x2, 100x2) and Guy Hart took two wins each, and Doug Thorpe (100x3) had one.

Trevor Beckstead took six of the nine outs for the Becksteads and tossed highs of 125, 100x6. Lyle (100x2), Ernie (140, 101, 100) and Dennis Keeler added one out each.

Tom Shearer (140, 100x2) tood three outs for the Devauls and Fred Devaul (100x6) added two. Mert Carbino had a 100 high score.

The Shearers ended with five outs on three rom Ernie Duval (121), and one each from Mike Lortie (133) and John Gummeson. Ivan Shearer threw high scores of 114, 100x2.

Both Frank Marriner and Gary Bradford fired two outs each for the Bradfords for a four-point night and highs were shot by Cecil Lewis (133x2) and Ron Bradford (140, 119).

Standings

Hart Foundation	254	Bradfords	139
Par Darts	252	Shearers	130
Becksteads	175	Devauls	127

Legion darts

MORRISBURG—Jean's Machines posted a 10-4 win over Baker's Dozen here last Tuesday during mixed dart league action, and Dick Armstrong led the way with a pair of outs as well as a 121 high score.

Saralyn Mabo notched a pair of wins and, and sparing Cecilia Hogan fired one out as well as two bullseyes and a 105 high score. Jean Vaughan also tossed a bullseye.

Taking the outs for Baker's Dozen were Elsie Guindon and John Summers. Ed McLean fired a pair of 100 highs.

Bonnie McNairn led Bob's Girls to a 10-4 win over the No Shows as she tossed three outs. Bob Henophy added two, while Marlene Thornelow threw a 101 high.

Doug Whitteker (100, BE) and Dennis Baker had the outs for the No Shows, and Lyle Stewart (spare) tossed a 112 high score.

Phyllis Dawley fired three of the four outs taken by Show Time in their match with the Cardinals. Charlie Moore threw one out and high scores of 125 and 100.

George Baker took two outs for the Cardinals and Arthur Laurin had one. Millie Allain tossed a bullseye.

The Wadds defeated the Blue Devils four games to three on two outs from both B.J. Jones (BE) and Carol Donnelly (100). Larry Scarbo (spare) took two wins for the Blue Devils and Elva Baker (100) had one.

The Night Owls took four games over the Bull Dogs led by Fred Diegel (spare) with three wins. Mary Baker (100) tossed a single win. Taking the outs for the Bull Dogs were Ken Baker with two and Dorothy McBain with a single.

Carl Schwerdtfeger fired three of the four outs won by the Wild Cats over the Skin Heads. Lloyd Smirle had the single out. Lyndon Casselman took two games for the Skin Heads and tossed a 100 high. Ann Robinson had one win and Laurie Day tossed a bullseye.

Bill's Outlaws defeated the Classic's '92 four games to three on three outs from Bill Devaul (100x2) and one from Vanessa Guindon. Malcolm Gore tossed a 182 high and Pat Filiou had a bullseye.

Taking the outs for the Classic's were Stan Moore (100) with two and Alice McNairn (BEx2) with one. Larry Day had a high score of 102.

Standings

Bill's Outlaws	197	Bob's Girls	165
Skin Heads	191	Night Owls	165
Baker's Dozen	187	Blue Devils	164
Classic's '92	180	Show Time	164
Wadds	178	Bull Dogs	155
Wild Cats	170	Jean's Machines	148
Cardinals	169	No Shows	126

Peanuts post pair of wins for B hardware

WINCHESTER—The Morrisburg second-year Peanuts took Winchester by storm on Friday and captured the B division championship.

Cory Cassell was outstanding in the net as he recorded the shutout performance in the final match against Metcalfe where the Lions bombarded their counterparts, 17-0.

Kyle Jarvis was selected as the top hustler for Morrisburg as he scored four goals throughout the day, including a hat trick in the final.

Codie Casselman and Jordon McGregor each notched a hat trick for the Lions in the final, and Ryan McClinton had an impressive four-goal game. Damon Barkley scored twice and Tyler Lafortune and Carissa Casselman each notched singles.

David Adlington and Matt McDonald also helped their team in the winning effort.

The Lions lost their first game to Crysler with a 4-2 decision.

Lafortune and Corey Cassell scored for the team.

In their second encounter, Morrisburg shaded Prescott 5-4 thanks to Corey Cassell's four-goal performance.

Kyle Jarvis notched the single in the game, and Carissa Casselman was selected the top hustler for the Lions.

WE MAKE A GREAT IMPRESSION WHEN YOU NEED IT YESTERDAY . . .

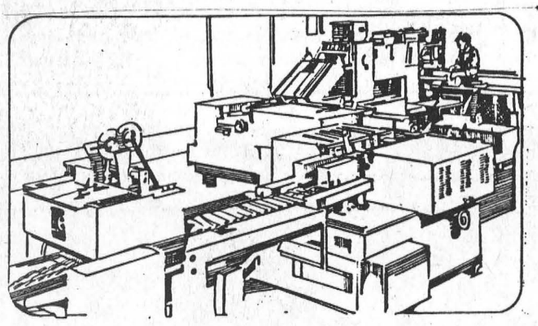

Call Us Today!
• Typesetting • Copying
• Offset Printing

We can't turn back the clock but we can deliver results that are letter-perfect every time ... in no time at all! Free pick-up and delivery

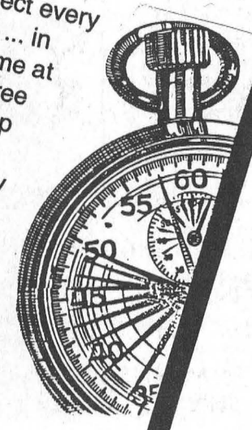

You'll be impressed by the quality of our work and our personalized service too!

We're a multi-facet print shop providing complete services from graphic design and typesetting through printing so no part of your job ever leaves our capable hands!

We offer consistent results with quick turnaround time at competitive rates. Try us for all your personal and business needs.

CALL TODAY
TEL: 543-2987 OR 543-3611
FAX: 543-3643

The Leader

SPRING IS HERE



COME IN AND SEE OUR BIG SELECTION OF
SPRING DRESSES

NOW OPEN SUNDAY FROM 12 - 4

WE NOW CARRY A GOOD SELECTION OF WOMEN'S DRESSES SIZE 14-18
VISIONS PLUS
BY JOSEPH RIBKOFF

COMING SOON FOR MEN
BRITCHES
SHIRTS • PANTS
SWEATERS

New Spring Casual Wear arriving daily from Cream, Tribal, Jump ect.

NOW OPEN
Mon., Tues., Wed., Thurs. 9:30 - 5:30
Friday 9:30 - 9
Saturday 9 - 5 Sunday 12-4

Laurin
MORRISBURG VILLAGE PLAZA
543-3106

Raisin River Canoe Race rolls on rapids

ST. ANDREWS—The 20th annual Raisin River Race promised to be far more exciting than any other race in the history of the event.

More than 400 canoeists are expected to take part in this year's race which is held annually in late March or early April immediately following the spring ice break-up.

This year, the race will be held on Sunday, April 18. The 35 kilometer course runs from St. Andrews which is the final resting place of pioneer leaders like the explorer Simon Fraser and Ontario's first premier, John Sandfield MacDonald.

The canoes glide quickly through open farmland to their first turbulent encounter with rapids.

Midway through the course, the swollen river sends a raging torrent cascading over the Martintown Mill Dam.

For those who would rather resist the river's roaring challenge, a portage is provided.

Once this hurdle is cleared, or declined as the case may be, the competitors toss their fate to more rapids and then paddle on to the finish line at the east edge of Williamstown.

Here, the weary travelers can spend a few restful moments savoring the hamlet's architectural heritage by viewing such historic sites at St. Andrew's church, the Nor'Westers Museum and Sir John Johnson's Manor House, sitting down for a hot meal and trophy presentations in St. Mary's hall, Williamstown.

Local expert canoeists and previous race winners Bruno Major and Maurice Sauve express optimism about the race course conditions. "This is the most snowpack we have had for several years and the spring runoff promises to provide an even more challenging race course than in previous years," says Major, last year's race winner.

Sauve, who placed fourth in last year's race says he believes "the 35-km race will be extremely challenging for all those involved and for the spectators there will be plenty of thrills and chills."

Last year, nearly 5,000 spectators took in the race from various vantage points along the route. RRCA Chairman Ron MacDonell says the 20th anniversary of the race is being celebrated in a big way. "A full weekend of activities are planned."

An Art and Nature Day at Cooper Marsh Conservation Area will be held Saturday, April 17 from 11am to 4pm. Also that day, there will be a canoeing technique workshop at the Best Western Parkway Inn in Cornwall from 2:30-5:30pm.

On race day, there will be a pre-race breakfast at St. Andrew's Parish Hall in St. Andrew's West. Registration for the race will be from 9am to 12 noon, at which time the official start ceremonies will be held.

After the race there will be a finishers' banquet and awards' ceremony at St. Mary's Hall in Williamstown. This even is also open to the public.

Acording to MacDonell, this is the first year that a weekend package has been added to the race, and for people that might want to come from out of the area, "we are certainly offering them a lot of things to do," he says.

There are five categories to enter including the Pro Class, Women's Class, Men's Recreational Class, Mixed Class, and the Adult/Youth Class.

Members of the organizing committee point out the race would not be possible without the support of the local communities involved.

Over 45 businesses have made financial contributions and community service groups such at the Martintown Volunteer Fire Department, Martintown Optimist Club, St. Andrew's Knights of Columbus, St. Mary's Centre Organization and St. John Ambulance have all come forward to provide assistance.

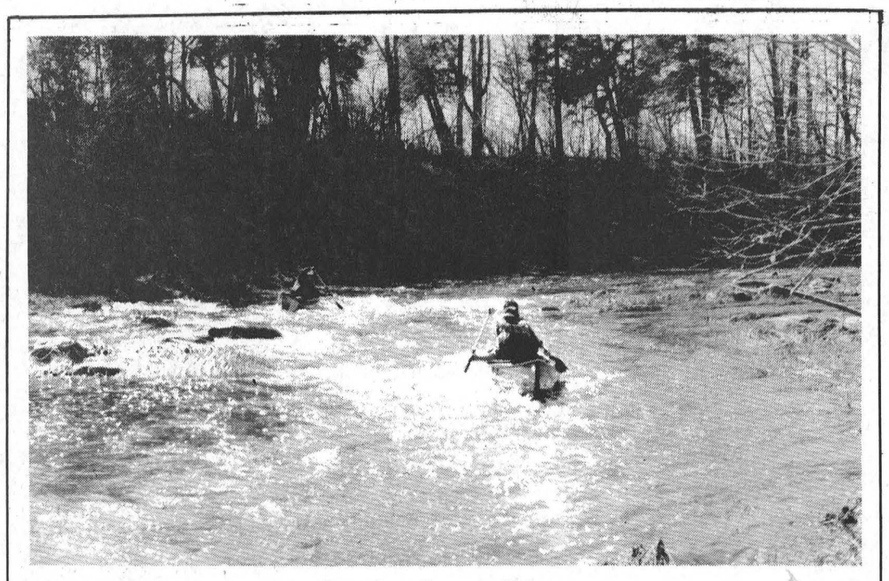

Braving the conditions

These two canoeists enjoyed the day fighting the rapids on the Raisin River in the annual race last year. This year promises to be the best yet, with lots of activities planned for everyone to enjoy.

Parker's ousted in semi final

MORRISBURG—Parkers were eliminated from the playoff rounds in town league action here Thursday.

The Flyers took a 5-4 decision in the second game of the best of three series ousting Parkers from the action.

Scoring for the Flyers were Doug Thorpe, No. 17, Greg Kelly, Bill Dillabough and Terry Veinotte. Dillabough also recorded a hat trick of assists.

Allen McNairn led Parkers with a pair of goals, while Ian Hooles and Raph Kennedy added singles. Both Kennedy and Bobby Jack Hart collected three assists each.

Minor Hockey Roundup

MORRISBURG—The Pee Wee B Lions hosted Brockville in UCMHL action Monday evening, where the team came up with two big goals in the final period to post a three-all tie.

In this final series, the first team to four points wins the pennant, and after the tying shot from Morrisburg's James Barkley, both teams now have one point.

Brockville took the early lead with Matt Tyo's goal at 5:56 of the second period.

In the final period Matt Foley scored for the visitors on the powerplay for a 2-0 lead.

Morrisburg' Jeremy Adams tallied at 7:37 assisted by John Deroucher and Ben Mustard to close to gap.

Then with just under five minutes left in the game, Barkley was unassisted on the power play to post the two all deadlock.

The visitors took a pair of minor penalties, while Morrisburg was hit with three minors.

Bantams lose to South Grenville in exhibition

PRESCOTT—The Morrisburg Bantam B Lions played against the South Grenville Rangers on March 20 where they were shutout by the A squad, 1-0.

Ray Raycroft was the lone goal scorer as he got by Mike Adlington at 6:25 of the second period assisted by Lee Davy and Ryan Holley.

Both teams were assessed with 10 minor offences.

Atom Bs tame North Dundas

WINCHESTER—The Atom B Lions traveled to Winchester last Saturday where they defeated the North Dundas squad 3-2 in UCMHL action.

The score was tied at two apiece until Joel Adams got by Bobby Hamelin to win the game with just 1:25 left in the game.

North Dundas got the early lead with Julian Whittam's goal at 5:36 of the first period.

MOrrisburg didn't get on the board until Bob Paradis scored at 6:50 of the second period.

In the final frame, North Dundas went ahead on Patrick Hamel's counter with 5:15 left, but Morrisburg's two quick goals with less than two minutes to play gave the visitors the win.

Brad Casselman had the tying goal for Morrisburg while Joey Dufresne took the credit on the assist.

MDMHA calendar draw winners

The winner from the Morrisburg and District Minor Hockey draw for March 12th was Catherine Murphy of Cornwall. The March 19th winner was Bill Smith of Chesterville. Both winners took home a $50 cash prize.

Senators in final

Colts jolt Rangers in 4

CORNWALL—"Bring on the Senators!"

That's what the Colts are saying now as they dumped the Gloucester Rangers three games straight to win the semi-final CJHL series four games to one.

The Rangers came back to tie the series at one game apiece on March 16 when they defeated the Colts 5-3.

The Colts led 2-1 at the end of the first period but the Rangers came back to tie it at three apiece after two periods of play.

Gloucester's Chris Fawcett's short handed goal with 8:12 left in the final period and broke the tie with what turned out to be the winning goal.

With just 53 seconds left in the game, Oliver Coqueux scored an empty net counter to tie the semi-final series at one game apiece.

The Colts got their goals from Stephan Marleau with a pair and David Dupont with a single.

Game Three came back to Cornwall where the Colts doubled the Rangers 4-2.

Chad Kilger, Dru Burgess, Eric Landry and Serge Viau led the Colts each scoring one counter in the contest.

Game Four saw the Colts edge the Rangers in a must-win game for both teams.

The Colts came out on top of the 4-3 decision led by Dupont with a pair of counters.

The game was the team's biggest win of the season to date.

Glocuester led 3-2 when Cornwall's Dupont scored with 4"21 left in the third period on a wild scramble in front of the Gloucester net.

The Colts' Dominic Patulli fired a low slap shot into the net with 3:02 left in the third period for the Colts' dramatic victory.

Cornwall's Brian Audette and Rangers' Brian Greer were both simply outstanding, said Ken McLaughlin, media rep with the Colts' organization. "both goalies faced many shots from point blank range."

In the semi-final closer, the Colts had the home advantage Sunday, and pulled out a dramatic 3-2 overtime win for the series win.

Travis Mercer scored on a two on one, 13 seconds into overtime for the win.

It was Kilger who put the game into overtime, however, when he scored with 9:22 left in the final period.

This series' victory marks the first time the Massena Cornwall Franchise has been victorious in the first round of the CJHL playoffs, said McLaughlin.

The Ottawa Junior Senators will now take on the Colts for the Robinson Division final series.

Game one is slated for tonight at Ottawa beginning at 7:30 p.m.

Cornwall will host Game Two, Thursday, at 7:30 p.m.

D's
PROPRIETOR: DENNIS CARKNER
COLLISION CENTER
FREE PICK-UP & DELIVERY
Unibody Repair Equipment • European Paint Finish
Bus: (613) 774-2733
Res: (613) 448-2688
P.O. BOX 948, DAWLEY DRIVE
Just off Hwy. 31/43 By-Pass
WINCHESTER, ONT. K0C 2K0

FIREBALL AUTOMATICS INC.
AUTOMATIC & STANDARD TRANSMISSION REPAIRS
Changing The Oil And Filter In Your Transmission Is Good Preventative Maintenance
R.R. 3 WILLIAMSBURG, ONT., K0C 2H0 TEL: 535-2112

Notman MOTOR SALES LTD.
JOHN C. (JACK) NOTMAN
Highway #2 West
Morrisburg, Ont.
K0C 1X0
(613) 543-4416
"any make, any model, any year"

Sports Card Show
Sun., March. 28 /93
11 a.m. to 4 p.m.
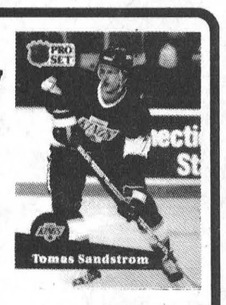

CORNWALL CIVIC COMPLEX
WATER STREET, CORNWALL
Cornwall's Largest Show with 75 Dealer Tables
Door Prizes - Door Prizes - Door Prizes
For Information Call 1-256-4810
Produced by Tri-Frens Enterprises, Ottawa

AUCTION SALE
Modern and Antique Furniture. Riding Mower. Power Tools, Guns & Snowmobile
East of Williamsburg 1 mile to Bouck's Hill. South 1½ Miles and East on Froatburn Road ½ Mile or ½ Mile West of Church Road on Froatburn Road.
SATURDAY, MARCH 27
12 NOON

Norge 15 Cubic Foot Fridge - White (New Condition); International Fridge; Speed Queen Wringer Washer (New Condition); MTC 20" Colour T.V.; Filter Queen Vacuum; Pine Chesterfield and Two Chairs with Matching Coffee and End Tables and Foot Stool (5 Months Old - New Condition); Maple Kitchen Table and Four Chairs; Three Piece Queen Size Bedroom Suite; Three Antique Dressers; Two Antique Washstands; Two Double Beds with Mattress and Springs; Library Table; Minuet Electric Organ; Maple Desk; Antique Chest of Drawers; End Tables; Electric Lamps; Toaster Oven; Blender; Pots and Pans; Dishes; Quilting Frames; Six Wooden Lawn Chairs; Garden Tools; Double Fluorescent Light Fixture (New).

RIFLES: Ruger 44 Magnum Rifle; Mossberg 22 cal. Semi-Automatic; Stevens 30-30 Bolt Action.

200.000 Candle Power Spotlight with Wild Life Mount. 12 H.P. Elan Snowmobile - Electric Start; 5 H.P. Roto Tiller; 3½ H.P. Gas Mower; Lawn Roller; CCM Bike; Chicken Plucker & Accessories; 12 H.P. Turf Trac Riding Mower, Used Two Months.

TOOLS: Rockwell 9" Table Saw; Rockwell 6" Jointer Planer; ½" B&D Power Drill; ⅜" B&D Reverse Drill' 3½" Belt Sander; Jig Saw; Two Grinders; Electric Chain Saw; Poulan Pro 285 16" Chain Saw; B&D Hedge Trimmers; Wheel Barrow; Work Mate; Ladders; Assorted Tools and Wrenches; Electric Cords; Tarps; Gas Cans; Ice Auger; Fishing Tackle and Supplies; Four Cord of Elm and Ash Stove Wood.

Many unlisted items

All items extra clean and in excellent condition. Property sold and family moving west.

Terms - Cash
Prop: Dwane Beckstead 543-3111
Auctioneer - Harold Ball 448-3161

AT YOUR SERVICE
for your secretarial & word processing needs
Lorraine Vaughan 613-543-2645
Jennifer Thompson 613-652-4077
Temporary Secretarial Replacement
Typing • Resumes • Reports
Letters • Labels • etc.

ALLAN BELL & ASSOCIATES
BUSINESS CONSULTANTS
Bookkeeping, Income Tax Preparation and Planning,
Financial Statements, Business Acquisitions,
Computer Services
P.O. Box 681, Morrisburg, Ontario K0C 1X0
Telephone (613) 543-3468 - 543-3974

QUINTAN PRODUCTS INC.
P.O. Box 690
Winchester, Ontario K0C 2K0
Attention Farmers
Call now for your agricultural lime needs.
We sell, deliver and spread agricultural lime.
LIME SPREADER RENTAL AVAILABLE

Call for more Information:
Tel: 774-3320
Fax: 774-5854

THE AUTOPRO NATIONAL GUARANTEE... A FRIEND YOU CAN COUNT ON!
more than 750 000 issued

WHEREVER YOU GO IN CANADA, MAKE OUR NATIONAL GUARANTEE YOUR TRAVELLING BUDDY.
Your exhaust, brake, suspension, steering and front-wheel drive systems are covered by the AUTOPRO National Guarantee, anywhere in Canada, as long as you own your vehicle. Wherever you go, AUTOPRO is always at your side.
AUTOPRO
NATIONAL GUARANTEE
BRAKES
MUFFLERS
FRONT END
SUSPENSION
FRONT WHEEL DRIVE
MORRISBURG AUTOPRO
PHONE 543-CARS (543-2277)
HWY. #2 EAST MORRISBURG

There are many things to look after when a loved one passes away.
A call to us can relieve some of the responsibility and leave you assured your flower arrangements will be handled with the utmost care and quality.
Muriel's Flowers
478 CALEB STREET
WINCHESTER 774-2201
and
3 5TH STREET, EAST
MORRISBURG 543-4100
Operating for over 35 years with service, quality and value.
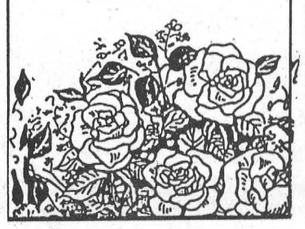

VILLAGE OF MORRISBURG
BASEBALL
(GIRLS SOFTBALL, AGE 9-15)
REGISTRATION
FOR
SOUTH DUNDAS LITTLE LEAGUE
Registration will be held at Arena
Thurs., April 1 - 7 p.m. to 9 p.m.
Sat., April 3 - 10 a.m. to 2 p.m.
IMPORTANT: Please have Birth Certificate & Ontario Health Insurance Number
FEES are the following:

T-BALL	$15.00	Age 4–6
MINOR	$20.00	Age 7–8
MINOR/MAJOR	$20.00	Age 9–10
MAJOR	$30.00	Age 11–12
SENIOR	$30.00	Age 13–14–15
BIG LEAGUE	$40.00	Age 16–17–18

THE CORPORATION OF THE TOWNSHIP OF MATILDA

TOWNSHIP OF MATILDA
TENDERS

Sealed tenders, on proper forms plainly marked as to contents, will be received by the undersigned up to 12:00 p.m., May 3, 1993 for the following.

1. Park Maintenance, including grass cutting, trimming, garbage pickup and removal and also ball diamond care* at the followowing locations, Brinston Memorial Park*, Loyalist Park, Glen Stewart Park and Dundela Park.

2. Cemetery Maintenance, including mowing, trimming and minor grounds repairs for the cemetery south of Dixon's Corners and the cemetery on the west side of County Road #1 north of Hainsville.

Lowest or any tender not necessarily accepted.

W.E. HORNER
Clerk-Treasurer

Morrisburg Golf Club Incorporated 1939

ATTENTION GOLFERS

1993 MEMBERSHIPS ARE DUE APRIL 1, 1993

$20.00 PENALTY IF PAID AFTER MAY 1ST

RATES ARE AS FOLLOWS:

SINGLE $225.00 + $15.75 G.S.T. = $240.75
COUPLE $400.00 + $28.00 G.S.T. = $428.00
FAMILY $495.00 + $34.65 G.S.T. = $529.65
JUNIOR $75.00 + $5.25 G.S.T. = $80.25

SEND PAYMENT TO
MORRISBURG GOLF CLUB
P.O. BOX 603
MORRISBURG, ONTARIO K0C 1X0

Nestlé could strike

CHESTERVILLE—The Retail, Wholesale and Department Store Union Local 488 at Nestle's plant will be in a legal position to strike at midnight.

The union representing 215 hourly, plant employees voted 63 per cent against management's offer for a four year contract. However, the RWDSU representing the Office, Laboratory and Clerical employees with 30 employees voted 85 per cent to accept the company offer.

The final offer included a two per cent increase in salaries for the hourly rate during the first year, and inflation protection for the next three years, based on the Consumer Price Index.

If the contract were ratified, employees would also have joined a Nestle's bonus plan, if the company made sufficient profits.

Nestle Canada Inc. and the RWDSU have been in negotiations for more than three months. Through mediation, the final offer was presented to the union last week.

On March 18, the union presented the company's final offer. "In view of the vote's long-term effect on the community," said Nestle Foods president Michael T. Rosicki, "The company sent details of the final offer to employees on March 19, for their consideration before the vote."

"Most of the production at the factory is for export to the United States, a Free Trade success we need to continue. Our final offer reflects our company-wide effort to be more competitive," said Rosicki.

Stumbling issues included the incorporation of a Continental Work Week, and the elimination of overtime pyramiding.

Also at midnight tonight, the company is legally in a lock-out position. "We're waiting to see what the union does," said Human Resources manager Kim Gernhaelder.



Byers — Horton

Mr. and Mrs. Alan Byers of Morrisburg are pleased to announce the forthcoming marriage of their youngest daughter Nancy Jane to Robert L. Horton, son of Mr. and Mrs. LeRoy Horton of Charleston Lake. Wedding to take place on April 24, at the St. James Anglican Church, Morrisburg.

HAPPY BIRTHDAY

JOE 52 years **and** **TOD** 25 years





– Sandra and Leslie

STRADER'S
SALES & SERVICE
"THE RIGHT CARS AT THE RIGHT PRICE"
CONTACT DAVID CASSELL OR GARY STRADER
HWY. 2, MORRISBURG 543-3312

JOHN A.
ALLISON
REAL ESTATE BROKER
Morrisburg Village Plaza 543-3717



CUSTOM DESIGNED, PROFESSIONALLY DECORATED AND LANDSCAPED! This executive waterfront home has an excellent view up and down the St. Lawrence. Many exceptional features including chandeliers, light fixtures, carpeting, window dressings, etc. Over 3400 sq. ft. of living area, in addition to the full basement and double attached garage. If you're looking for an impressive home, this beauty must be seen! Call for complete details. (5485)

HILL'S MOBILE VILLAGE – convenient to all Morrisburg amenities. Well maintained park. Units individually owned; lots rented. Check out the following units, now listed for sale – –

#5 – Two bedrooms; large deck; 12x60 unit. Asking $32,500.

#69 – Three bedrooms, double wide unit; nice corner lot. Asking $38,000.

#59 – Well maintained 2 bedroom unit with upgraded carpet, etc. Nice side deck; storage area. Asking $31,500.

Sales Representatives

John A. Allison .. 657-3285 Peter Van Veen 543-2097
Dale Beckstead 652-4396 Carol Richer 543-3556

Williamsburg Seniors News

Williamsburg Township Seniors held a meeting at the Municipal Building in Williamsburg on Tuesday, March 16th with 34 members and three visitors enjoying a delightful noon dinner.

The meeting opened with the singing of O Canada and President Peggy welcoming everyone present. She also read a St. Patrick's poem, and then Happy Birthday was sung to all having birthdays in March.

Following the reports, the correspondence was read and discussed. It was reported that 20 to 25 members from the Morrisburg Legion Seniors would be coming to an afternoon lunch and cards on Wednesday, April 7th at noon.

Graham Hess, in charge of the program, introduced Jim and Lila McMillan, his guests. They entertained with guitar, accordian, and song, and were enjoyed by all. Harold Pemberton thanked the guests for their entertainment, and cards were played during the remainder of the afternoon.

Williamsburg Seniors held their bi-weekly euchre Wednesday, March 17th at the Municipal Building in Williamsburg..

In the ladies' division Betty Henderson, Kezia Wells and Leila Helmer were the winners, and in the men's division it was Olin Smith, Harold Pemberton and Morris Korevaar. Special St. Patrick's Day prizes were won by Nora Larsen and Wray McPherson.

The proceeds from this euchre were donated to the Canadian Cancer Society, SD&G Unit, and the Heart & Stroke Fund of Ontario, Dundas County Chapter.

SOLD SOLD SOLD SOLD SOLD

HERE WE GROW AGAIN

ALBERT GALE REAL ESTATE LTD. REALTOR

ALBERT GALE REAL ESTATE LTD.
530 Main Street, Winchester
Telephone 774-2881
774-4253 & 821-2565

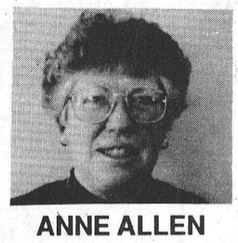

ANNE ALLEN
535-2578

The agents and staff at the Gale Winchester office welcome Anne Allen to our office as our newest Sales Representative. Anne is a confident, knowledgeable salesperson who welcomes new challenges. A dedicated community person, she looks forward to helping you in all your real estate needs. **Call Anne at 535-2578 (home)** or at Albert Gale Real Estate Ltd., 774-2881.

SOLD SOLD SOLD SOLD SOLD

$ NOTICE $
USERS OF NATURAL GAS!

ACT NOW TO RECEIVE THE BENEFITS OF NATURAL GAS REBATES!

Thanks to deregulation, this money-saving program is now available to commercial, residential, multi-residential and industrial users.

Eastern Natural Gas Management Ltd. will pay you rebates of 20% or more on the gas portion of purchases made from your gas utility company, Centra Gas.

Eastern Natural Gas Management Ltd. is the first company to offer you this rebate program, which can save you hundreds of dollars each year!

Member of the Better Business Bureau (BBB).

EASTERN NATURAL GAS MANAGEMENT LTD.
Daniel Boisvert
Energy Consultant
Toll Free 1-800-665-4796

TOWNSHIP OF MATILDA
BASEBALL REGISTRATION
SOUTH DUNDAS LITTLE LEAGUE

Fri., March 26 - 7 p.m. to 9 p.m.
Sat., March 27 - 9 a.m. to noon

Registration will be held at
CLERK'S OFFICE, BRINSTON

FEES are the following:

T-BALL	$15.00 per child
MINOR	$20.00 per child
MINOR/MAJOR	$20.00 per child
MAJOR	$30.00 per child

IMPORTANT: Please have Birth Certificate & Ontario Health Card Number Available

KINGS

The Rideau St. Lawrence Kings "AA" Hockey Association
Are Now Accepting Applications For
COACHES • 1993-94 SEASON

The Kings are looking for coaches for teams from Minor Atom through Midget and encourage qualified individuals to express their interest in writing, by no later than April 17 to:

Coaches,
c/o J. Hough,
R.R. # 2, Prescott, Ontario K0E 1T0

Those interested in "AA" Hockey are invited to attend our Annual General Meeting on Monday, April 5th, at 7:30 p.m. at the Brockville Memorial Centre Community Hall.

NOTICE TO RESIDENTS
IN THE
UNITED COUNTIES OF
STORMONT, DUNDAS & GLENGARRY

The United Counties of Stormont, Dundas and Glengarry in co-operation with the City of Cornwall are pleased to announce the first Counties-wide –

BACKYARD COMPOSTER PROGRAM

SD&G municipalities, with the help of the City of Cornwall, are offering backyard composters for sale at subsidized prices.

FOR FURTHER INFORMATION AND TO ORDER YOUR COMPOSTER, CALL YOUR LOCAL MUNICIPAL OFFICE. FOR YOUR LOCAL MUNICIPALITY'S PHONE NUMBER, SEE THE BLUE PAGES IN YOUR PHONE BOOK UNDER "MUNICIPAL GOVERNMENTS" (PAGES 12-13)

COMPOSTER DISTRIBUTION WILL BE HANDLED BY YOUR LOCAL PARTICIPATING MUNICIPALITY.

ORDER YOUR COMPOSTER NOW AND LET'S HELP REDUCE WASTE IN SD&G

Now you can convert your organic kitchen and yard waste into a valuable soil conditioner which can be used in flowerbeds and gardens. Composting will serve to improve our environment while reducing our waste generation and increasing the life of our landfills.

CITY OF CORNWALL – VILLE DE CORNWALL
UNITED – SINCE 1800 – COUNTIES STORMONT, DUNDAS & GLENGARRY
Ontario

Working Together to Reduce Waste in Stormont, Dundas & Glengarry

THOM REALTY LIMITED REALTOR
Morrisburg Village Plaza 543-3598

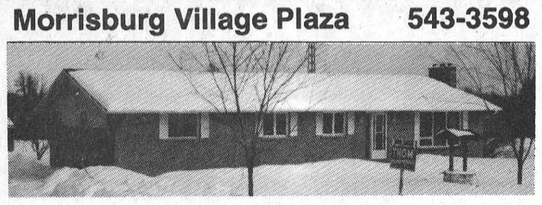

OPEN HOUSE

DATE: Sunday, March 28th, 1993
TIME: 2:00 p.m. – 4:00 p.m.
LOCATION: Brinston Road, East of Iroquois, North of #2 Highway

THREE BEDROOM BUNGALOW with kitchen, dining room and living room with fireplace. Two additional bedrooms, laundry room and work room in basement. Attached two car garage. Large lot. ASKING $97,500.00. MLS #936347

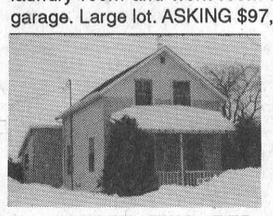

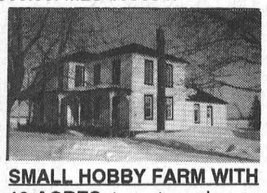

1½ STOREY TWO BEDROOM HOME, large eat-in kitchen, living room, dining room, basement with finished family room with airtight wood stove, laundry room and cold storage room. Home in excellent condition. ASKING $74,900.00.

SMALL HOBBY FARM WITH 10 ACRES, two storey home, large eat-in kitchen, main floor laundry room, living room with wood stove, large den and five bedrooms. Barn with 9 horse stalls. ASKING $134,900.00.

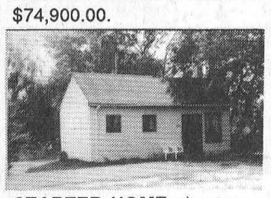

STARTER HOME situate on 2.25 acres, living room, eat-in kitchen, two bedrooms and three pc. bath. ASKING $34,900.00.



READY FOR THE COUNTRY? This hobby farm offers a three bedroom bungalow with security system, large bay windows in kitchen and living room, steel barn 32'x100', and 51 acres. ASKING $172,500.00. MLS #936306

Karen W. Gorrell – Broker/Owner – **Res: 543-3195**
Gordon W. Thom – Associate Broker – **Res: 543-2585**
Jacques E. Asselin – Associate Broker – **Res: 652-2246**
John H. Miller – Sales Representative – **Res: 543-3195**
Charles (Chuck) Barkley – Sales Representative – **Res: 448-3660**

gloria **FOOT** REAL ESTATE BROKER



DECORATED WITH IMAGINATION, This immaculate raised bungalow is priced to sell quickly – owner transferred. Well planned oak kitchen with lots of cupboards and counter space. A free standing gas fireplace in family room cuts heating costs. All three bedrooms are spacious and the master has a 3 pc. bath adjacent. Many extras included in the asking price of $115,900.

A HOME WITH A DIFFERENCE! Just minutes from Morrisburg this unique 3 bedroom has so many "Most Wanted" features that you must see it for yourself. The ceramic tiled foyer is bright and spacious with French doors to rear yard and is a welcoming entrance to this custom home. Pine kitchen, dining room, family room and rec room. An excellent buy at $119,900.

LOOKING FOR A 4 BEDROOM BUNGALOW? Located on Orchard Way, this immaculate home has a finished lower level consisting of spacious family room, laundry room, office or 4th bedroom and storage room. Attractive swimming pool and satellite dish. Asking $129,500.

EAST END PROMENADE, MORRISBURG, 543-3398

Sales Representatives

Gloria Foot 543-3364 Wray Foot 543-3364
Art Carkner 543-3300 Ken Kirkby 652-4687

730 TRUCK STOP
BOX 852, CARDINAL, ONTARIO K0E 1E0

RESTAURANT
SHANLY ROAD, CARDINAL
NOW HIRING

– WAITRESSES
– COOKS
– DISHWASHERS
– ASSISTANT MANAGERS

Previous Experience Required

Please send resumé to the attention of:
NORMAN LAFRANCE
or fill out application at:
730 TRUCK STOP
BOX 852, CARDINAL, ONT.
K0E 1E0

CANADIAN TIRE

CORRECTION
1993 CATALOGUE

We wish to draw your attention to the following errors in our current 1993 Catalogue.

On Page 31 – Item 4, #63-3876-2 = Moen Fashion Faucet (without spray). Copy reads: $44.99. Should read: $74.99. Note: Product # should read: 63-3786.

On Page 36 – #63-0229X = Wall Kit for Neo-Angle Shower Stalls. Copy reads: From $79.99 Each. Should read: $99.99 Each.

On Page 86 – Item 4, #54-0090-6 = 4-Gallon Shop Vac. Copy reads: Comes with extension nozzle. Should read: Extension nozzle not included.

On Page 88 – Item 2, #54-8333-2 = Black and Decker 7¼" Circular Saw. Copy reads: With auto stop blade brake. This product does not have this feature.

On Page 131 – Item 5, #43-6210-2 = Hoover Spirit Cannister Vacuum. Illustration is incorrect.

On Page 134 – Item 5, #42-0243-2 = 25-Pc. Stoneware Dinner Set. Copy reads: comes in red/black/green floral pattern. Should read: comes in black/peach/green floral pattern.

On Page 144 – Item 9, #44-1483 = Personal AM/FM Stereo Cassette Player. Illustration is incorrect.

We sincerely regret any inconvenience we may have caused you.

W.P. HENOPHY LTD.
CANADIAN TIRE ASSOCIATE STORE
WILLIAMSBURG 535-2845

CLASSIFIED ADS

• FOR SALE • COMING EVENTS • FOR RENT • YARD SALES • WANTED TO BUY • IN MEMORIAM • NOTICE • CARD OF THANKS • WORK WANTED • HELP WANTED • FOR SALE • COMING EVENTS • FOR RENT • YARD SALES • WANTED TO BUY • IN MEMORIAM • NOTICE • CARD OF THANKS • WORK WANTED • HELP WANTED • FOR SALE • COMING EVENTS • FOR RENT • YARD SALES • WANTED TO BUY • IN MEMORIAM •

CHEV-OLDS
UPPER CANADA MOTOR SALES
MORRISBURG

92 Lumina Z24, white, 5 speed, fully equipped, 4,800 kms
92 Cutlass SL, 4 dr., maroon, V6, auto., air, buckets, fully equipped, 16,500 kms
92 Regal GS, 4 dr., gray, buckets, 3.8L V6, loaded, only 16,000 kms
92 Lumina, 2 dr., maroon, V6, auto., air, cassette, 24,000 kms
92 Cadillac Deville, 4 dr., white, fully equipped, 18,000 kms SOLD
92 Olds 98 Touring Sedan, gray, fully equipped, sunroof, 16,000 kms
92 Lumina Euro, 4 dr., silver, V6, auto, air, fully equipped, 20,000 kms
92 Regal GS, 4 dr., maroon, 3.8 V6, buckets, loaded, 15,000 kms SOLD
92 Beretta, green, V6, auto., air, cassette, 24,000 kms
92 Beretta, maroon, V6, auto., air, cruise, cassette, 29,000 kms
92 Olds "98" Elite, lt. maroon, fully equipped, 12,000 kms
92 Storm, 3 dr. hatchback, black, auto., p.s., p.b., r., 15,000 kms
92 Bonneville SE, white, fully equipped, 11,500 kms
92 Corsica LT (2 to choose), lt. gold & maroon, V6, auto., air, cassette, ABS brakes, air bag & more, 19,000 & 22,700 kms
92 Cavalier, 4 dr. (3 to choose), white, gray & blue, 4 cyl., auto., air, power door locks, ABS brakes, cassette, 23,000 kms
92 Delta Royale LS, lt. blue, V6, auto., fully equipped, 9,000 kms
92 Delta Royale, 4 dr., lt. maroon, V6, auto., well equipped, 18,500 kms
92 Ciera 'S', 4 dr., (4 to choose) white, maroon, grey & silver, V6, auto., air, p.w., p.d.l., cruise & cassette, 17,000 to 24,000 kms
92 Grand Am SE, 4 dr., gray, quad four, auto., air, p.d.l., tilt, cruise, cassette, 13,800 kms SOLD
92 Lumina, 4 dr, (4 to choose) silver, gray, white, maroon, V6, auto, air, pw, pdl, cassette., from 13,000 to 27,000 kms
92 Ciera SL, 4 dr, lt blue, V6, auto, air, fully equipped. 22,000 kms
91 Skylark Custom, 2 dr., lt. blue, V6, auto., air, power seat, sport package, fully equipped, 31,000 kms
91 Beretta, 2 dr., med. blue, V6, auto., air, cruise, cassette, 62,000 kms
90 Caprice Wagon, 8 Pass., lt. brown, V8, auto., air, fully equipped, 120,000 kms
90 Delta 88 Brougham, 4 dr., white, fully equipped, 56,000 kms
90 Lumina Euro, 4 dr., white, V6, loaded, 75,000 kms
90 Cavalier Z28, maroon & silver, V6, auto., S-roof, p.w., p.d.l., cassette, 39,000 kms
90 Caprice Classic Wgn, dk. blue, power seat, fully equipped, 110,000 kms
90 Beretta GT, maroon, V6, auto., air cond., tilt, cruise & cassette, sunroof, 34,000 kms
90 Beretta GT, red & gray, V6, auto., tilt & cruise, cassette, sunroof, 40,000 kms
89 Century Limited 4 dr, white, V6, auto, air, fully equipped, 84,200 kms SOLD
89 Regal LTD, 2 dr., white, V8, auto., air, fully equipped, 68,000 kms SOLD
86 Mercury Lynx XR-3, maroon & gray, 5 speed, cassette, alum. wheels, sport package, 98,000 kms

— TRUCKS —

92 Astro CL Ext., 2-tone blue, 8 pass., alum. wheels, digital dash, fully equipped, 28,500 kms
92 Chevy Pickup ½ Ton, blue, V8, auto., air, cassette, bedliner, 17,500 kms
92 Lumina APV CL, white & silver, 3.8 V6, power seat, fully equipped, 29,000 kms
92 Astro Van CL-Ext. lt. blue, 8 pass., fully equipped, 20,000 kms
92 Chev Cargo Van, dk. blue, V8, auto., p.s., p.b., r., only 4,700 kms
92 Chevrolet Beauville ¾ Ton 8 Passenger Van, 2-tone white & blue, V8, auto., air, fully equipped, rear travel bed, rear air conditioner, 17,000 kms
91 Tracker CL Hardtop, white, auto., power steering, alum. wheels, cassette & more, 23,900 kms SOLD
91 S-Blazer, 4 dr., maroon, 4.3 V6, auto., air, p.s., p.b., r., 43,000 kms
90 Chevy Silverado Ext. Cab, Short Box 4x4, 2 tone blue, 350 V8, air, fully equipped, 10,000 kms SOLD
89 S-Blazer Tahoe, 2 dr., blue & silver, 2x2, V8, 5 spd, air, fully equipped, 79,000 kms SOLD
89 Silverado Pick-up, 2-tone blue & silver, V8, auto., air, fully equipped, 78,000 kms

CALL US TODAY
Barry McMillan Darryl McDonell
Jim Notman Kirk McMillan
543-2925 543-3680
OR 933-8892

FOR SALE

FOR SALE—New and used Electrolux vacuum cleaners. Also central vacuum and shampooers. Free delivery of supplies. Also do repairs. Ralph Coulthart, Morrisburg, 543-3156. 25tfc

A & P NOVELTIES
c/o McHaffie Flea Market, Hwy. 31, Morrisburg. Ceramics, floral arrangements, fashion jewelery. Open every Sunday. Home tel. 232-3375, Ottawa, bus. tel. 543-9000. 10-13c

FOR SALE—Brand new stepper and climber exerciser with side rails. A nice machine. $100 below list price. Call 535-2782. 11-12p

OPEN 7 DAYS WEEKLY 9 A.M. TO 5 P.M.
APPLES
CIDER & APPLE PRODUCTS
SMYTH'S
APPLE ORCHARD
DUNDELA
3 Mi. West of Williamsburg
652-2477

WEEKLY BINGO

BINGO
Monday night bingo at Riverside Heights. New door prizes. 10 games at $20. 5 games at $25. 3 special games. Bonanza pays 60 per cent. Winner take all. Jackpot $300. Consolation $60. Jackpot starts at 50 num-bers. Jackpot will be given away if 60 or more people participate. Everyone wel-come. 36tfc

BINGO
Williamsburg Branch of Royal Canadian Legion will sponsor a bingo at Bouck's Hill Legion Hall every Tuesday at 7:30 p.m. 33tfc

BINGO
Sponsored by the Morrisburg & District Lions Club every Wednesday at 7:30 p.m. at the Morrisburg Civic Centre. 10 games at $20. 5 games at $25. 3 special games, $50. each. Special 50/50 games. Bonanza pays 60 per cent. Winner take all jackpot, $300. Consolation, $60. Jackpot starts at 50 numbers. Jackpot will be given away if 60 or more people participate. Everyone welcome. 1tfc

BINGO
Sponsored by Morrisburg Legion Branch 48 Ladies Auxiliary every Thursday at 7:30 p.m. in the Legion Hall. Specials $50.00. Jackpot $300.00. starts at 50 Nos. and increases 1 number each week until gone. If 60 present Jackpot goes. 4tfc

BINGO
Every Thursday night, Matilda Hall, Dixons Corners. $500 jackpot minimum goes every week. Bonanza. Doors open at 6 p.m. Games start at 7 p.m. Sponsored by Iroquois-Matilda Lions Club. Sorry, no admission under 16 years of age. 4tfc

BINGO
Friday night at Morrisburg Civic Centre sponsored by Morrisburg Jr. B Lions. 10 games at $20. 5 games at $25. 3 special games, $50. each. Special 50/50 games. Bonanza pays 60 per cent. Winner take all jackpot, $300. Consolation, $60. Jackpot starts at 50 numbers. Jackpot will be given away if 60 or more people participate. Everyone welcome. 1tfc

BINGO
Sponsored by Dunbar Recreation, held in the Dunbar Recreation Centre every Sunday night. Lic. #M074535. Doors open at 5:30 p.m. Bingo starts at 7:00 p.m. Jackpot given every Bingo. No one under 18 years of age permitted. 36tfc

FOR SALE

SOURCE WOOD PRODUCTS
Presanded or prefinished hardwood flooring, exotic and domestic K.D. lumber, custom milling, stair parts, butcher blocks, table tops, bar tops, cabinet doors and hardware, exotic plywoods, craft and wood toy supplies, pneumatic nailers (sales and rental). Freud cutters and blades, woodworking supplies and nut tree seedlings. 111 William Street, Cornwall. Tel. and Fax (613) 932-5300. 10-21c

ELECTROLUX SALES & SERVICE
Central vac systems (all parts: pipes, inlet kits, etc.) and cannisters. We take trade-ins.
•••••••
We repair any kind or make of vacuum systems. Mitch Cassell, 543-2140, 48 Kyle Drive, Morrisburg. Display at McHaffie's Flea Market. 49tfc

FOR SALE—Myers and Hydromatic sump and sewage pumps for domestic use. Phone 652-4802 or 652-2319. 11tfc

FOR SALE-Commercial building. 3000 sq. ft. Morrisburg Shopping Mall. Paul J. Stewart Electronics & Radio Shack (we will be moving to the former Hardware store in May). Phone 543-2236. 12tfc

FOR SALE—Gutter grates for dairy farms, various sizes. Phone 652-4802. 11tfc

MOBILE HOME FOR SALE—In Morrisburg, at Hill's Trailer Park. Features include: extra-wide living room, 3 bedrooms, air conditioning, new carpet, cable, appliances and draperies included (furnishings optional), private location, paved double driveway, new deck and storage shed. Call 543-4589. 9tfc

FOR SALE—35 gallon aquarium with accessories, $100. Also a dishwasher, $50. Phone 543-2774. 12p

FOR SALE—Newly renovated 3 bedroom 1½ bathroom house. Double garage and paved driveway. Four miles from Morrisburg. Situated in quiet neighbourhood on paved road. Phone 543-2513. 12p

FOR SALE—Almond coloured dining room set with four chairs, table and hutch. Also antique hutch cupboard. Phone 543-2513. 12p

NSA WATER UNITS
Installed on 6 day trial, free. If you wish to purchase in March a special discount applies. 3 year warranty. Reg. $239 plus $19.12 taxes equals $258.13 less $18.13 discount totals $240. Average cost per day - 25 cents. Call Lorne, 543-2725. 12p

FOR SALE—Potatoes. Fall 1992 harvest. 10 cents per lb. Phone 535-2655. 12-13p

FOR SALE—1983 Ski-doo Citation 4500, 340cc. handwarmers, electric start, fast, excellent condition, two covers included, $900. Phone 652-4337. 12p

FOR SALE—Browning - 12 guage shotguns and 22 cal. rifles. Browning 12 guage shotgun shells. Phone 652-2359. 12p

COMING EVENTS

"CHILD'S PLAY" NURSERY SCHOOL
Offers crafts, dressup, songs, co-operative games and creative play for 2 to 5 year olds. Call 543-3817 for more information. 9-12c

MIXED PARTY
In honour of Linda Hall and Jerry Venema on Saturday, March 27, 1993 from 9 - 1, Matilda Community Hall. Music by Record Runner (D.J.). 11-12p

INVITATION
Williamsburg Christian Reformed Church will be hosting a Back to God Hour Rally Saturday, March 27, 7:30 p.m. Guest speakers: Mr. Jack Thalen and Rev. Jaun Boonstra from the Back to God Hour. Refreshments will be served. On Sunday, March 28 Rev. Boonstra will be leading the morning service at 9:30 a.m. Everyone is invited to attend these special events ! 11-12c

COMING EVENTS

SANDERS MAPLE PRODUCTS & PANCAKE HOUSE
Hwy. No. 43, Finch, Ontario will be open for the 1993 maple season in March and April. Taking group bookings now. Phone 984-2368. 9-13c

MIXED DART TOURNAMENT
Saturday, March 27, Morrisburg Legion. $40 per team. Play starts at 12 noon. 11-12c

PAINTING WORKSHOP AT SEAWAY DISTRICT H.S.
Dr. and Mrs. Langford, psychometrists for the S.D. & G. Public Board and parents of two teenagers will be offereing two training sessions on assertive communication with your children. This is a followup session to one held in the fall, but any parent is welcome to attend these sessions. The invitation is extended to parents of students at Seaway District High School, and Iroquois, Morrisburg and Stampville Public Schools. Dates: March 29 and April 5 at 7:30 p.m. 11-12c

ALCOHOLICS ANONYMOUS
If you want to drink that's your business. If you want to stop, that's ours. Call AA, 543-3484, 652-1051 or 448-3326. For families of Alcoholics (ALANON) 543-3484 or 774-3337. Meeting every Thursday, 8:30 p.m., Lakeshore United Church. 25tfc

MIXED PARTY
In honour of Nancy Byers and Robert Horton on Friday, March 26, at Winchester Community Centre, 9 p.m. Age of majority. 12p

CANADIAN SAFETY BABYSITTING COURSE
Eight weeks, commencing Monday, March 29, 7-9 p.m, Morrisburg Public School. $15 includes manual. Must be 12 years old. Pre-register only. Call Joanne Notman, 543-3251. 12c

MEN'S SUMMER BALL HOCKEY
Morrisburg Arena, Wednesday nights, May till September. $50 per person. Sign up at Charlie's Sport Shop from March 25 to April 17. First 52 players. 12-14p

WINCHESTER THEATRE
Friday and Saturday, March 26 and 27, 7:30 p.m. "Scent of a Woman." Starring Al Pacino, Chris O'Donnell and Gabrielle Anwar. Blind Lieutenant Colonel Frank Slade and seeing eye Charlie Sims. They make for a movie unlike any other in years. Academy Award performance by Pacino. April 2 and 3 "Home Alone 2". 12c

CHILI SUPPER
Wednesday, March 31, St. James Anglican Church Hall, Morrisburg. Supper starts at 5 p.m. Adults $6.50, children $3. 12-13p

MORRISBURG SENIORS' GOLF POTLUCK & GOLF CLINIC
Thursday, April 1, 6 p.m., Morrisburg Golf Club. 12p

MIXED PARTY
In honour of Tracey Hart and Scott Froats Saturday, April 3, Matilda Township Community Hall, 8 p.m. - 1 a.m. Music by Shad's Disco. Light lunch at midnight. $4 per person. $7 per couple. 12-13p

MORRISBURG FIGURE SKATING CLUB
Presents "Colours" at the Morrisburg Arena on April 3, 7 p.m. Adults $4, seniors and students $3 and children 6 to 12 years $1. Children 5 and under free. Come and enjoy an evening with our stars on ice. 12-13c

NORTH WILLIAMSBURG MINOR BALL REGISTRATION
Friday, April 2, 7 - 9 p.m., Saturday, April 3, 9 - 12 noon, Recreation Building, Williamsburg Ball Park. Baseball ages 5 - 15. Girls' softball ages 9 - 16. 12-13c

MORRISBURG ARENA
This week at the arena the Lions will meet Athens Aeros on Friday at 8:30 for game 3 of their series. Our last public skating of the season will be on Saturday at the usual hours. 12c

COMING EVENTS

TOWNSHIP OF MATILDA BASEBALL REGISTRATION
South Dundas Little League, Friday, March 26, 7 - 9 p.m., Saturday, March 27, 9 - 12 noon, Brinston clerk's office. T-ball $15/child, Minor $20/child, Minor-Major $20/child, Major $30/child. Please have health card number and birth certificate available. 10-12c

WASTE MANAGEMENT MEETING
The steering committee and public liaison committee of the S.D.&G. Waste Management Master Plan will hold a joint meeting Monday, March 29, 7:30 p.m., at Tagwi Secondary School in the library. Tagwi is on Hwy. 43 west, east of Avonmore, west of Monkland. Issues to be discussed include waste diversion. Members of the public welcome. For more information call 938-6112, or if long distance in S.D.&G. toll free at 1-800-267-2538. 12c

FREE SKATING PARTY
South Williamsburg Township Recreation Association will host a free skating party at the Morrisburg Arena on Saturday, March 27 from 12 noon until 2 p.m. Hope to see you there. Free refreshments will be available. 11-12c

IN MEMORIAM

RUTHERFORD—In loving memory of a dear husband and father, George Edward, who passed away March 30, 1992.
One year ago today,
God saw you getting tired,
When a cure was not to be,
So he closed his arms around you,
And whispered "come with me."
You didn't deserve what you went through
And so he gave you rest.
He only takes the best.
And when we saw you sleeping
So peaceful and free of pain
We could not wish you back
To suffer that again.
—Forever in our hearts, wife Vera, daughter Maryann and son-in-law Alec 12p

WORK WANTED

WORK WANTED—Will babysit in your home or mine. Experienced and very fond of children. Phone 543-3467. 12p

WORK WANTED—Will babysit in my home Monday to Friday. Just off Church Road. References if required. Call Jane 543-2241. 12p

WORK WANTED—Reliable, caring mother will babysit in her home, Williamsburg. Nutritious meals and snacks included. References. Call 535-2423. 11-13p

WORK WANTED—Will babysit in my home. Experienced, nutritious snacks, planned indoor and outdoor activities. Quiet area, country setting, any age welcome, and within Elma busing district. Call Kim, 535-2847. Reasonable rates. 11-12p

WANTED

WANTED TO RENT—Responsible woman and son looking to rent a small house or part house in a good area. References available. Needed a.s.a.p. Please phone 535-2864 and leave message. 12p

WANTED TO BUY—Adult three-wheeler bike in good condition. Phone 543-2077. 12tfp

ROOMMATE WANTED—May 1, 1993 to share 2 bedroom in Ottawa. Call Caroline at 729-6196. 12p

WANTED
EVERY TUESDAY
HEALTHY HOLSTEIN BULL CALVES
TOP Price for good young veal calves between 95-110 lbs.
DELIVER TO
DELFT BLUE VEAL FARM
LIGHTNING STREET
WILLIAMSBURG
between 10 a.m. – 2 p.m.
For prices of the week phone Walt at 543-2796
Monday nights after 8 p.m.

TENDERS

TENDERS
Are now being accepted for mowing and trimming around stones - New Union Cemetery, Old Union Cemetery, Bouck's Hill Cemetery - for a 3 year term. Lowest tender not necessarily accepted. Tenders must be postmarked by 5 p.m. April 2, 1993 to Garnet Barkley, Box 218, Williamsburg, Ontario K0C 2H0. To be opened on April 5, 1993 at the cemetery meeting. 11-12p

BIRTHS

IT'S TWINS!!
ZANDBERGEN - Albert and Cindy are pleased to announce the safe arrival of their twin sons on February 28, 1993. Andrew Henry weighed in at a healthy 6 lbs. 3 ozs. and Michael Albert weighed in at a healthy 6 lbs. 10 ozs. Andrew and Michael are new brothers for Kristyn. Proud grandparents are Henry and Henny Zandbergen of Brinston and Henry and Femmie Tibben of Iroquois. 12p

CARD OF THANKS

SADDLEMIRE—We would like to take this opportunity to thank everyone for everything while we were both in the hospital recently. Stuart in Winchester and Ethel in Winchester and the Heart Institute in Ottawa. Thanks to all the doctors and nurses, relatives and friends for the cards and flowers and good wishes. Special thanks to our wonderful family for all their help. Thanks so much to everyone since our return home, the V.O.N.s, the homemaker and all the other professional help (especially Dr. Doughhead) and Dr. Houze for his house calls. We are quite sure that everyone involved helped in our speedy recovery.
—Stuart and Ethel Saddlemire 12p

FOR RENT

SHARED ACCOMMODATION-Male or female, large home on the Seaway in Morrisburg. Includes fully furnished large bedroom, utilities, use of kitchen, bathroom and laundry. Private downstairs including cable TV and for the avid boater, a boat dock. Call or leave message, 543-3152. 11-13p

FOR RENT—Two bedroom duplex in Morrisburg. No pets. For information call 448-3662. 11-12p

FOR RENT—One bedroom apt. in Ingleside beside park. Available March 1. $318/mo. plus utilities. Call 543-3604 or 543-3206. 5tfc

FOR RENT—Three bedroom apt. available May 1st. Apply only in writing to: Realty, Box 990, Morrisburg, Ontario K0C 1X0. 11-12c

FOR RENT—Approx. 1600 sq. feet of commercial space (downstairs and upstairs) available immediately. For more information phone 925-4270. 11tfc

FOR RENT—Three bedroom townhouse. $510 per month plus utilities. No. 64 Carraway Crescent, Morrisburg. Phone 543-3010 or 932-6180. 9tfc

FOR RENT—Available now. Two bedroom apartment on Lakeshore Drive. $400 a month plus utilities. First and last month's rent. Phone 543-3467.12p

FOR RENT—Rooms to rent, weekly or monthly, kitchenette. Call 543-2932. 13c

FOR RENT—Two bedroom apt., quiet location, next to seniors' in Williamsburg. Secure building. Responsible adults only. Phone 652-2319 evenings or 652-4802 days. 10tfc

APTS. FOR RENT—$325 and up. Secure building. Laundry room. Fridge and stove included. Phone 535-2208 or 535-2881.10tfc

Tree Trimming & Removal
FREE ESTIMATES
Tel: 543-3427
AFTER 5 P.M.

HELP WANTED

JOB OPPORTUNITY—For anyone 10 years of age to seniors: paper carriers needed to deliver The Ottawa Citizen morning paper in the Village of Morrisburg. This job offers the opportunity to earn $1.87 per customer per 2 weeks. ie) 20 customers equals $37.40/2 weeks; 30 customers equals $56.10/2 weeks. Tips extra. Plus chances to win prizes, earn $5 for each new customer and increase route size. This job requires: 1) papers to be delivered before school hours; 2) collecting of money from customers every 2 weeks; 3) a polite applicant; 4) parental support as an asset for carriers under 16 years. For more information call Jennine 543-3746 or call The Citizen toll free 1-800-267-6100 from 8 a.m. to 8 p.m. weekdays. 12-13c

HELP WANTED—Teacher's assistant for a new school-age day care at Morrisburg Public School. Responsible for supervising 15 six- to 12-year-olds full days during school breaks, approximately 20 days per year. Please send resume with two references to: Morrisburg and Distict Co-operative Preschool, P.O. Box 860, Morrisburg, Ontario K0C 1X0 11-13c

HELP WANTED—Morrisburg and District Co-operative Preschool requires a split-shift teacher/supervisor for a new school-age day care at Morrisburg Public School. Hours are before and after school and full-time during school breaks, ten months per year. Qualifications are an ECE diploma or equivalent. The successful applicant will be responsible for the supervision of 15 six- to 12-year-olds and the complete administration of the program. Salary $15,500 to $17,000. Applications must be received by April 15, 1993. Please send resume with two references to: Morrisburg & District Co-op Preschool, Box 860, Morrisburg, Ontario K0C 1X0. 11-13c

SERVICES

LEONARDO'S
Painting & wallpapering
543-3375
4tfc

IROQUOIS AUTO REPAIR
652-1384
Your No. 1 choice for quality service, tires and batteries. 44tfc

MASTER CARPENTER
Years experience in all building and finishing trades. Drywall - plastering - stucco - painting - ceramic tile - plumbing - electrical. Do it now - 20 per cent off senior citizens. Phone Ray Beaupre 652-4204. 11-12p

SUPER NINTENDO RENTALS
Available at Paul Stewart Electronics and Radio Shack, Morrisburg, 543-2236. 9tfc

IROQUOIS AUTO REPAIR
Electronic ignition and fuel injection specialists. Call 652-1384. 3tfc

MARKELL'S RADIATOR SERVICE
Radiators
In Business Over 25 Years
Repaired & Replaced
Morrisburg Tel: 543-3307

INCOME TAX RETURNS
Best Price In Town
Call
DEREK TUPPER
after 6:30 p.m.
543-3433 9-15c

ALASKA JOBS!
Earn up to $30,000 in three months fishing Salmon. Also construction, canneries, oil fields plus more! For immediate response call 1-504-646-4513, Ext. K497, 24 hrs.

ERIC CURRIER ELECTRICAL
COMMERCIAL & RESIDENTIAL
ELECTRIC HEATING
Phone 652-4868
Saver Road
IROQUOIS, ONTARIO

MORRISBURG AND DISTRICT MINOR HOCKEY ASSOCIATION
WILL HOLD THEIR ANNUAL
GENERAL MEETING
AT 7:30 P.M. ON
WEDNESDAY, MARCH 24
AT THE MORRISBURG ARENA
ALL PARENTS are urged to attend to either run for office and/or vote for next season's Committee.
Vacant Positions are: President, Secretary, Registrar, Treasurer, Ice Scheduler, Equipment, Head Coach, Trophies, Referee in Chief, Fund Raising, Tournament Co-ordinator.

Messrs. Arthur, Kovinich & McDermid
Barristers & Solicitors
are pleased to announce that
DONALD W. JOHNSON, Q.C.
(former Crown Attorney for S.D.&G.)
is now a partner with them in the practice of law and that the firm will now be known as
ARTHUR, KOVINICH, McDERMID & JOHNSON
Barristers & Solicitors
338 Second Street West
Cornwall, Ontario
K6J 1G9
Tel: 613-938-7400 Fax: 613-938-6817

Employment outlook survey forecasts fluctuating job market

Leader Staff

CORNWALL — The Cornwall area can expect to see a fluctuating job market this spring, according to the results of the latest Employment Outlook Survey from Manpower Temporary Services.

In announcing the survey findings for the second quarter of 1993 Manpower Spokesperson, Diane Wallace reported that 13 per cent of the area employers intend to add more staff during the April through June period.

Another 13 per cent anticipated workforce reductions while 57 per cent didn't foresee any changes in personnel levels. Seventeen per cent were unsure of their plans.

A year ago at this time the job picture was slightly more positive as 23 per cent of the employers expected to increase payrolls and 17 per cent forecast cutbacks.

Job prospects for the next three months appear best in construction and non-durable goods manufacturing. Staff reductions are projected in education and services. Mixed readings were reported in wholesale-retail trade.

The national forecast still shows indications of possible recovery. The 17 per cent adding staff came in strategic industries and cities. Only 14 per cent plan decreases.

The Employment Outlook Survey is a quarterly measurement of hiring intentions of nearly 1,500 employers in 38 cities. While statistics are presented for a national, regional and local employment outlook, the names of participating companies and government agencies are kept confidential.

Church Directory

Mass Hours at St. Mary's Church
Father T.F. Shea
MORRISBURG
Saturday - 7:30 p.m.
Sunday - 11:00 a.m.
Confessions before mass
IROQUOIS - ST. CECILIA'S
Sunday - 9:00 a.m.
Confessions before mass

St. Lawrence Evangelical Lutheran Parish
Pastor:: Rev. Joachim Probst
Home: 733-1335 Office: 543-3154
WORSHIP SERVICES
Sunday, March 28, 1993
9:30 a.m.
St. Paul's, Morrisburg
11:15 a.m.
St. John's, Riverside Heights
Everyone Welcome

The United Church of Canada
Lakeshore Drive United Church
Morrisburg, Ontario
Telephone 543-2353
Minister
Rev. Donald Smith, B.A., M.Div.
Organist: Joanne Stevens
Sunday, March 28, 1993
Lent V
10:30 a.m. - Worship Service
Sermon Title
"CARPENTERS OF THE CROSS: 5 – The Judge Who Sentenced Him"

Christian Reformed Church
Williamsburg, Ontario
Pastor: Rev. Johan Tangelder
Sunday, March 28, 1993
at 9:30 a.m. and 7:30 p.m.
Nursery during all services
You are invited to worship with us
FAITH 20 can be viewed every morning at 5:30 a.m. on Channel 6

Morrisburg Pentecostal Tabernacle
Pastor: Rev. Terry Pitt
Youth Pastor: Holger Plaetschke
Office 543-2681
Sunday, March 28, 1993
9:45 a.m. - Family Bible Hour
10:45 a.m. - Morning Worship
7:30 p.m. -Evening Service
Friday
7:30 p.m. - Youth Aflame
Wednesday
7:30 p.m. - Bible Study & Prayer, Kids' Bible Club
Come And See What Jesus Can Do For You!!
DIAL-A-PRAYER 543-3456

The Anglican Church of Canada
Parish of Morrisburg & Iroquois
Rector: The Rev. Harry H. Brown
Organist - Peter Cazaly
Sunday, March 28, 1993
Lent 5
8:00 a.m. – St. James – Holy Communion
9:30 a.m. – St. James - Family Eucharist
11:00 a.m. – St. Johns - Choral Eucharist
Breakfast at St. James
St. James, Morrisburg
St. John's, Iroquois
Holy Trinity, Riverside Heights
Church 543-3904
Rectory 543-2867

The Presbyterian Church in Canada
KNOX PRESBYTERIAN CHURCH
Morrisburg, Ontario
Pastor: Rev. Gregory Blatch
Organist: Gary Postma
Sunday, March 28, 1993
11:00 am. - Morning Worship
11:00 a.m. - Sunday School
Everyone Welcome!
Nursery Available

Williamsburg United Church
Minister
Rev. F.E.A. Macpherson
Organists
Joye Loucks & Susan Barkley
Sunday, March 28, 1993
10:30 a.m. - Welcome to Worship with Us!
Sunday School & Nursery Available
Wheel Chair Access

Attend the Church of Your Choice This Sunday

WHEELER'S
mr. grocer
MORRISBURG VILLAGE PLAZA
Telephone 543-2802
QUALITY - VALUE AND UNIQUENESS IN THE MARKET PLACE

FRESH FROZEN COD FILLETS 2.79 LB. 6.14/KG

THIS WEEK'S SPECIALS

BURNS BACON 500 g pkg. 1.99
BREAKFAST SAUSAGES BURNS pure pork or beef & pork 3.73/kg lb. 1.69
LUNCH MEAT BURNS Right Choice NEW! 125 g pkg. 1.99
SMOKED HAMS BURNS Vintage or Right Choice halves 9.90/kg lb. 4.49
COOKED HAM BURNS 175 g pkg. 1.99
BOLOGNA BURNS regular, beef or thick sliced 500 g pkg. 2.69
WIENERS SAUCISSES FUMÉES BURNS 450 g pkg. 1.99
SAUSAGE HILLSHIRE links or rings selected varieties 8.80/kg lb. 3.99
LUNCH MEAT BUDDIG thin sliced selected varieties 71 g pkg. .99
BURRITO RESERS frozen selected varieties 142 g pkg. .79
LUNCHABLES KRAFT meat & cheese selected varieties 113 g pkg. 1.99
EGG ROLLS WONG WING frozen meat or shrimp pkg. of 10 3.69
3.06/kg lb. 1.39 CHICKEN THIGHS or DRUMSTICKS fresh
SMOKED HAMS BLACK FOREST Piller's boneless halves 8.80/kg lb. 3.99
TURKEY or CHICKEN Piller's loaf or bologna 375 g pkg. 1.69
BACON MAPLE LODGE sliced side 500 g pkg. 1.89
SAUSAGE PILLER'S fresh garlic or selected varieties 5.93/kg lb. 2.69
CHICKEN BREAST ROAST Maple Lodge Supreme boneless smoked or cooked 8.80/kg lb. 3.99

LOOK FOR Dave Nichol's EASTER Mini Shoppers Report®
Prices effective March 22 until April 10, 1993

THICK & JUICY BURGERS MEMORIES OF™ KOBE President's Choice™ frozen burgers marinated with tamari garlic 3 or 6 oz. portions 4.99 1.36 kg box
SHRIMP RING PRESIDENT'S CHOICE™ frozen approx. 40 cooked tail-on 7.99 14 oz. pkg.
MEATBALLS just heat & serve MEMORIES OF™ KOBE marinated with tamari garlic or chicken balls breaded individually quick frozen white breast meat 45 pieces
or
BEEF SHORT RIBS MEMORIES OF™ HAWAII frozen President's Choice™ 907 g/1 kg box 9.99
CHICKEN PIE DEEP DISH frozen with 6 garden vegetables family size President's Choice™ 900 g box 6.99
SHOULDER RACK OF LAMB FRENCHED STYLE 4 racks per box frozen President's Choice™ 1.16 kg box 16.99
SHRIMP JUMBO frozen President's Choice™ cooked tail-on 1 lb. pkg. 12.99
FRESH PASTA SPLENDIDO™ President's Choice™ selected varieties 250/350 g pkg. 2.29

FRESH FROM OUR DELI!
COOKED HAM IN NATURAL JUICES President's Choice™ Too Good To Be True™ 2 g of fat/100 g serving deli sliced or shaved 1.10/100 g lb. 4.99
PRESIDENT'S CHOICE™ DELUXE, GREEK or MEXICAN STYLE PIZZA party size Memories of™ Alberta 2 kg pkg. 9.99
TURKEY BREAST ROAST COOKED or SMOKED President's Choice™ Too Good To Be True™ 3 g of fat/100 g serving deli sliced or shaved 1.54/100 g lb. 6.99
FRENCH BRIE CHEESE PRESIDENT imported deli cut 1.32/100 g lb. 5.99 1 kg wheel 10.99
CHEESE BOURSIN Quadelco deli served selected varieties 125/142 g pkg. 4.99
GOAT'S CHEESE FRENCH SAINT LOUP President's Choice™ 22.02/kg deli cut 2.44/100 g lb. 11.99 2 lb. log 9.99
PARMIGIANO REGGIANO ITALIAN deli cut 2.20/100 g lb. 9.99

THURSDAYS ARE DELIVERY DAYS AT WHEELER'S MR. GROCER
FREE DELIVERY ON ALL ORDERS OVER $30.00
OPEN MONDAY TO FRIDAY 8:00 A.M. – 9:00 P.M. SATURDAY 8:00 A.M. – 6:00 P.M. SUNDAY 9:00 A.M. – 5:00 P.M.

2.18/kg lb. .99 PEARS BARTLETT product of Argentina fancy grade
MUSHROOMS SLICED product of U.S.A. Canada no. 1 President's Choice™ 8 oz. pkg. 1.69
POTATOES NEW RED product of U.S.A. no. 1 grade 1.52/kg lb. .69
ORANGES ORTANIQUE product of Jamaica 2.84/kg lb. 1.29
RUTABAGAS fresh product of Canada Canada no. 1 .86/kg lb. .39
PLUMS sweet product of Chile 3.28/kg lb. 1.49
ZUCCHINI fresh product of Mexico 2.84/kg lb. 1.29
WATERMELON RED seedless fresh cut product of Mexico 1.74/kg lb. .79
CARROTS product of Canada Canada no. 1 2 lb. bag .99
MANGOES fresh product of Brazil each 1.49

DELI .66/100 g lb. 2.99 SUMMER SAUSAGE BURNS pepperoni or salami deli sliced
PASTRAMI BURNS bottom round or eye deli sliced 1.10/100 g lb. 4.99
KOLBASSA SAUSAGE BURNS coil deli cut .77/100 g lb. 3.49
BOLOGNA BURNS waxed or cello deli sliced .51/100 g lb. 2.29
LIVERWURST PILLER'S deli cut selected varieties .55/100 g lb. 2.49
COLD CUTS PILLER'S deli sliced selected varieties .77/100 g lb. 3.49
ROAST BEEF PILLER'S cooked deli sliced or shaved 1.10/100 g lb. 4.99

OVEN PRIDE 2.99 8 inch PIE RASPBERRY-RHUBARB freshly baked
RAISIN BREAD freshly baked 450 g loaf 1.89
CAKE MOCHA fresh from the bakery 7 inch 5.99
CRUSTY ROLLS freshly baked pkg. of 6 1.19
APPLE STRUDEL freshly baked 350 g pkg. 1.49
CUPCAKES CHOCOLATE or white fresh from the bakery pkg. of 6 1.99
JELLY ROLL RASPBERRY fresh from the bakery each 1.99