$3.50 YEAR IN CANADA
$4.50 YEAR IN U.S.A.

The Morrisburg Leader

SECOND CLASS MAIL REGISTRATION NUMBER -0842

VOLUME 108, NO. 1. MORRISBURG, ONT., FRIDAY, JANUARY 9th, 1970 SINGLE COPIES 10c

Montreal Man Killed in Crash on Highway 401



One man was killed and a second seriously injured following a psectacular collision on Highway 401, near Morrisburg on Monday.

Dead is Constantine Maragos, 50 of Montreal. He was identified by a 19-year-old son.
in the United Counties came about

The first traffic fatality of 1970 when a sports car driven by another son of the dead man, spun out of control on a patch of ice, and collided with the rear end of a parked drill rigger truck. That vehicle had been stopped by its driver, Gary Belliveau of Weston, Ont., to assist a lady motorist who had become stuck in the median snow bank.

Belliveau said he had attempted to flag down the approaching sport car to warn the driver of the ice. "I motioned with my hand for the driver to slow down. He (the driver who is the injured man) slammed on the brakes, spun around, and slammed into the truck".

The driver, Steve Maragos, was taken first to the Winchester Memorial Hospital, then removed to the Ottawa Civic Hospital, where he is in intensive care.

Constable Lee McCaslin of Morrisburg OPP detachment investigated the accident. Dr. G. Houze, Morrisburg coroner, pronounced the man dead.

PHOTO shows the sports car completely demolished. The heavy drilling rig suffered only minor damage.

—Photo by Smith

Pilot Project Circulated 130,000 Books in Year

Nearly 130,000 books were distributed throughout the counties of Stormont, Dundas and Glengarry during the past year, because of the pilot project financed by Eastern Ontario Regional Library System. The United Counties bookmobile, major section of the project, circulated 91,276 books. In addition, the three reading centres formed by EORLS — in Finch, Avonmore, and Moose Creek — accounted for a total circulation of nearly 37,000.

These circulation figures show clearly the great need of better library service in the three counties, said Extension Supervisor Herman Nyland, who is in charge of the bookmobile program.

He pointed out that there are 7 public libraries under township or village boards, with a total circulation last year of about 35,000. Some of these libraries are generously supported from local funds, but provincial subsidies at this level do not allow the boards to satisfy more than a strictly limited demand. Outside the area of these small libraries nothing was available until the pilot project went into effect and he huger for books is overwhelming. "If the pilot project had only more funds available, so we could cover all of the United Counties adequately," Mr. Nyland said, "annual circulation would be at least 200,000 books per year, not caunting the established libraries."

So far, he added, Matilda Township has not been served at all. South Mountain and Mountain have been included since August and starting January 1970 the bookmobile will also serve Dixon's Corners. More additions in Dundas are contemplated, but it will be September before these go into effect, as the book stock has to be built up first.

The need for this additional book stock is easy to understand when one knows that now at all times about 10,000 books are in the hands of borrowers, in addition to those carried by the bookmobile and on the shelves of the reading centres.

The pilot project draws on Simon Fraser Centennial Library for those books not available in the pilot project collection. This has given rise to lively borrowing by mail. Books requested on the bookmobile are mailed to the borrower and returned using a free return label. This system speeds up circulation and allows the most intensive possible use to be made of expensive books.

Breakdown of pilot project circulation by townships shows the great interest in books of the population.

Charlottenburg Twp., five bookmobile stops, 13,471 — Cornwall Twp., five stops, 15,473 — Lancaster Twp., six stops, 10,582 (in addition to Lancaster Public Library) —Osnabruck Township, three stops 468 (in addition to Osnabruck Public Library circulation) — Finch Township, two bookmobile stops plus reading centre 15,310 — Williamsburg Township, six bookmobile stops, 10,072 (in addition to Morrisburg Public Library circulation) — Lochiel Township, seven bookmobile stops, 7,719 — Kenyon Township, six stops including Maxville, including reading centres in ville, 10,883 — Roxborough Town-Avonmore and Moose Creek, 26,-509 — Winchester Township, two bookmobile stops, 3,887 in addition to the circulation of public libraries in Winchester and Chesterville) —Mountain Twp., tw tsoops during last five months only, 2,375 — Alexandria 11,227.

It is clear that the new reading centres have added a great deal of library service in the two townships where they have been located. It is also clear that such centres will have to be established in localities such as Alexandria, Maxville and Long Sault, where the pressure of business is actually too great for the space and bookstock of a bookmobile, Mr. Nyland said.

But he added that such steps will have to wait for the formation of a county library board, as the budget of the pilot project is strictly controlled. Just the same, he said this project means an outright gift to the three United Counties totalling at least $140,000 over three years. And this figure does not include the assistance that has been given to existing library boards, in the form of gifts of reference books provision of exchange collections, subsidies to keep libraries open for longer hours and technical and professional assistance.

William H. Lane Passes Suddenly

A very widely known and popular resident of the Williamsburg area in the person of William H. Lane, died at his home at Boucks Hill on Thursday, January 1st, from a heart attack.

The late Mr. Lane was born at Boucks Hill on April 16th, 1886, a son of the late Charles F. Lane and his wife, the former Lydia Robinson. He attended the local schools and took up the business of farming, which he followed all of his life, until his retirement some years ago.

Mr. Lane was twice married. His first wife, whom he married in 1918 was the former Edith Clark, following her death, he was married in 1927, to Ruby Weegar, of Dunbar ,who survives. Also surviving are two sons, Howden Lane of London and Charles of Ottawa; and one daughter, Mrs. James Brooks (Evelyn) of Prescott. There are also seven grandchildren and three great grandchildren.

Mr. Lane was a member of Masonic Lodge No. 142, Morrisburg, and received his Fifty Year Jewel in 1967.

Funeral services were held in the I.O.O.F. building at Williamsburg on Saturday, January 3rd, at 2 p.m., with the Rev. W.J. Goos, of St. Peter's Lutheran Church, in charge Interment will be in the spring at Fairview cemetery, Morrisburg.

Pall bearers were: Emerson Carr, Roy Cassell, Frank McMillan, Fernely Johnston, Aden Casselman, Clifford Casselman.

McPherson-Beaudette Vows at St. Andrews

Red and white mums and poinsettias decorated St. Andrew's West Church for the marriage of Lucille Beaudette to Michael McPherson December 27, 1969.

The bride is the daughter of Mr. and Mrs. Edmund Beaudette of Northfield, and the bridegroom is the son of Mr. and Mrs. Bernard McPherson of Apple Hill.

Rev. J.A. Wylie celebrated the nuptial mass, Soloist was Terry McAlear, accompanied at the organ by her sister.

The bride, given in marriage by her father, was in a floorlength A-line gown of taffeta with bodice and sleeves of lace. A train trimmed with lace and sequins fell from the shoulders of the gown. Her short veil of illusion tulle was enhanced with a lace bow. Lucille carried a cascade bouquet of carnations.

Joan Beaudette of Toronto as maid of honor: Mrs. Audrey Groves of Guelph and Mrs. Patricia Mitchell of Toronto, all sisters of the bride, chose floor length gowns of fiesta pink velvet with matching ribbon headpieces, white fur muffs with white and pink mums.

The best man was Archie McPherson of Winnipeg. Charlie McPherson of Guelph, Bruce McPherson of Montreal, and John Beaudette of Ottawa were ushers.

Following a reception at Macdonell's Inn, the newly married couple spent their honeymoon in the Laurentians.

Mr. and Mrs. McPherson will reside in Cornwall.

Combines, Lions Both League Leaders

Captain Big Doug Casselman led his team to victory scoring all 3 goals in their 3-2 win over Shawville Pontiacs in the first game of the new year.

Doug gave Combines the lead early in the game at the 1:25 minute mark, with Carson Ryan tieing the game up at the 16 minute mark Doug scored at 2:20 of the 2nd, and Combines held the lead till 15.10 of the 3rd when Ryan scored his second goal for the Pontiacs Doug scored the winner at 19:41 to earn him 3rd place in team scoring and only 1 point behind 2nd place, with 12 goals and 6 assists in 7 games. Bert Morrow and Jack Duncan assisted on 2 of his goals.

5 minors and 2 misconducts were handed out, 4 of the minors to Shawville. Pat Brophy and Big Doug received the misconducts.

Roy Pyke was still missing from the lineup, with hopes to be back by the 15th. Roy suffered a concussion and a shoulder separation in pre-game warm-up on December 28th.

The holidays proved to be good and bad for the Combines, losing 6-5 to Embrun, defeating Syracuse 7-2, Pyke's injury and Mel Tomalty's broken collar bone received against Embrun. Goal scorers in the 2 games were: Big Doug 3, Pairs by: Rick Rushford and Jack Duncan with singles by: Pat Brophy, Paul Beckstead, Roy Pyke, Mel Tomalty and Little Doug Casselman.

Combines climbed into first place with a 5-1 win over Renfrew Sunday afternoon. Goals by Jack Duncan and Bryan Armstrong in the first period and Renfrew's Jack Vaillencourt's goal gave Combines a 2-1 lead after the first period. Defenceman Shad St. Jean scored Combines both goals in the 2nd period and Rick Rushford in the third period. 11 minors and 1 major were handed out, with the North Stars receiving 6 minors.

Recent Scores: Embrun 6, Renfrew 6; Syracuse 11, Kemptville 3;

Top League Scorers as of Jan. 3rd (not counting Syracuse-Kemptville, or Morrisburg-Renfrew game)

				points
J. McLennan	(K)	14G	12A	26
Mel Tomalty	(M)	13G	13A	26
Roy Pyke	(M)	6G	13A	19
D. P. Casselman		12G	6A	18
Larry Mick	(R)	11G	7A	18
Rick Rushford	(M)	6G	10A	16
Wayne Reid	(E)	9G	5A	14

O.D.H.A. Int. A Standings as of Jan. 4th, including the scores in games listed above.

	P	W	L	T	Pts
Morrisburg	15	10	4	1	21
Syracuse	16	10	5	1	21
Kemptville	12	6	4	2	14
Renfrew	13	4	6	3	11
Embrun	15	3	9	3	9
Shawville	10	3	6	1	7

On Friday Morrisburg Lions travelled to Prescott losing 7-2 in a lock buster game. Tom Whelan and Ken Morrow getting the only two goals.

"Morrisburg Lions still No. 1".

On Sunday afternoon Jan. 4th, Prescott returned to Morrisburg, but the shoe was on the other foot. Prescott started off quickly in the second period with two fast goals. Lions started to "roar" coming back with three fast goals in the space of 4 minutes. Brian McNairn started things off assisted by Roger Morrell, then Bill "Cookie" Lawlor scored, assisted by Tom Whelan. Ken Morrow and Tom Whelan then set up Wade Roles on a fine play to go ahead 3-2. In the third period Prescott came on strong again and scored two goals in less than 4 minutes to move ahead 4 to 3. But today was to be the Lions day as they again "Roared" back with 3 fast goals in the last 4 minutes of the game on goals by Charley Duval, Don Mabo and Roger Morrell. The boys never quit fighting. Only 16 penalties were called. One major penalty with Garth Baker the hard rock defenceman winning a clear cut decision.

Delbert "Doc" Jones played a strong game between the "Pipes".

Morrisburg fans are finding this Junior team very exciting and colourful to watch.

Cardinal Broncos invaded Morrisburg on Wednesday night, and hung a 6-3 defeat on the Morrisburg Lions. The first period was scoreless, with only three minor penalties, and Delbert "Doc" Jones playing a strong game in net for the Lions, stopping many hard Cardinal shots.

The home team opened the scoring at 2:08 of the second with a goal by Roger Morrell, assisted by Hess and McNairn. Cardinal eveened the score a minute later and then took a 2-1 lead, but the Lions tied the count again with a goal by Lawlor, assisted by Whelan and Baker. However, before the period ended the Broncos had taken a commanding 5-2 lead.

Each team scored once in the final frame, with Garth Baker counting for the Lions, assisted by Mabo and Lawlor.

Next home game is Sunday afternoon, when the Lions will host the Winchester team.

Quiet Wedding at Ottawa Church

A quiet, but pretty wedding was solemnied at Southminster United Church, Ottawa, on Sunday, December 21, 1969, at 4 p.m., when Marilyn (Lyn) Zion, only daughter of Mrs. Edna Zion, Ottawa, was united in marriage to Mervyn Douglas Wells, elder son of Mr. and Mrs. Graham Wells, Williamsburg. Rev. Dr. A. Lloyd Shorten officiated at the double ring ceremony.

Given in marriage by her brother, Mr. Peter Zion, the bride wore a white wool dress and white mink hat. She carried a spray of pink sweetheart roses. Her cousin, Miss Donna Field, Chatham, Ont., wearing a short pink crepe dress attended her as maid of honour. She wore a corsage of white carnations and baby pink roses. Due to the sudden illness of the Groom's brother, Mr. Carson Wells; his father, Mr. Graham P. Wells, was best man .

The mother of the bride wore a taupe and white long-sleeved dress with brown accessories. Her corsage was of rose carnations. The mother of the groom wore a green, sheath dress with brown accessories and a corsage of pink carnations.

Only the immediate members of the family were in attendance at the wedding. A quiet family dinner was held at the Bruce MacDonald Motor Hotel, Ottawa, after the wedding.

Both the bride and groom teach school in Ottawa. They will reside at 58 Bayshore Drive, Ottawa.

Area Couple Mark 60th Anniversary



Mr. and Mrs. Myles Marcellus celebrated their 60th wedding anniversary on Monday, December 29. They were honoured by their family who spent the day with them at their home in Dunbar.

The Reverend George Mason officiated at their marriage which took place at Dunbar Presbyterian Parsonage on December 29, 1909

Those present on the occasion of the anniversary were their four sons and two daughters: Harold, Finch; Leon, Chesterville; Roy, Morrisburg; Evelyn Gillard, Chesterville; Gladys, Ottawa; William, of Dunbar. Six grandchildren; Marion DeGray, Morrisburg; Lana Marcellus, Vancouver; Brenda Marcellus, Toronto Carol Marcellus, Ottawa; Nancy Gilliard, Kingston; and Arthur Marcellus, Morrisburg. Also present were their two great grand children, Eric and Ronald DeGray.

An address was read by the couples' only grandson, Arthur Marcellus, son of Mr. and Mrs. Roy Marcellus, Morrisburg. Fitting replies were made by both Mr. and Mrs. Marcellus.

The honoured couple received many telegrams, cards, flowers and messages of congratulations and best wishes.

—Photo courtesy of Chesterville Record.

18th ANNIVERSARY SALE

Commences Thursday, Jan. 8

FAMILY OUTFITTERS LTD

"ON THE MALL"

MORRISBURG PHONE 543-2856

REDUCTIONS OF 20% to 50%

ON COMPLETE LINE OF

Ladies', Men's and Boy's Clothing and Sportswear

ALL SALES FINAL ALTERATIONS EXTRA

LETTER-WRITER LISTS SOME SINS OF ROBARTS REGIME

The following letter appeared in a recent issue of The Markham Economist and Sun.

Dear Sir — I am not an angry young man, nor a hippie, yippie or Black Panther. I am not (alas) tuned in, turned on nor freaked out (the only "bad trip" I've had recently was to Eaton's for Christmas shopping). No soul music plays for me, and though black is beautiful, so is every other color. I probably wouldn't know Mama Cass from Tessie O'Shea and the only creatures that appreciate my charisma are horses and cats.

But before you lose interest entirely in such a nonentity, let me say that I am, at this season, a sort of Marley's Ghost, personifying the Spirit of Voting Day to Come. In short, I am — and not ashamed of it — a Middle Aged Woman Looking Back in Anger. There are thousands like me (happily for the politicians not perhaps so vocal) and at this tail-end of the year I wish to bring Mr. Robarts follies before his eyes. Like the fat boy in Pickwick Papers, I intend to make his flesh crawl.

Do you recall something called the Ontario Humane Society, John R.? It was set up by the citiens of your province and it did its work of humanity and compassion as well as human shortcomings allow. But somehow along the line it fell afoul of your Agriculture Minister and you permitted it to be destroyed. Its ghost is going to haunt your dreams for a long time.

Then there is the small matter of the MPP's salaries. You raised your own and their pay, Mr. Robarts, at a time when a report stated that some of our old people only taste meat when they can afford to buy a can of dog food. I am not personally receptive to the rationale that these increases were voted in orderz to keep the best brains within the Legislature—the argument being that these public spirited men, these dedicated and brilliant idealists might be tempted to betray their trust if such bribery were not effected, for greener fields somewhere else. (In passing, I might ask you if you are familiar with the thought that idealism involves sacrifice and service entails hardship).

Nor am I sympathetic to the claim that MPPs have not had a pay raise for 8 years — the poor things! Have **they** ever tried dog food? - Might be quite an experience! On Election Day to Come, we voters may well ask you and your henchmen if you **really** think you are worth the money you are costing us. Are you giving us just laws, superior guidance, setting an example - or to put it at its lowest common denominator, are you giving anyone any pleasure (except yourselves)? Ask your Resources Minister if the pollution spread by Hydro is any better than the pollution spread by anyone else, and which ones threaten to poison us all, human and animal, plant and fish.

This angry middle aged woman, looking back at your record in contempt and derision has occupied quite a little space. But this is only a beginning: You would do well to beware such anger. In a recent speech, your "eyes flashing", you claimed the real threat to your government lay with the N.D.P. — Wrong as usual! The threat is enshrined in me and the thousands of my unknown friends, marching to the polls, and if we are out of step with you, it is because we hear the beat of a different drummer.

Yours truly,
MERLIN ANDREW.



JANUARY THAW FOR THE AGILE — TTS Photo

NOW HEAR THIS

In January the Toronto Mendelssohn Choir celebrates its 75th anniversary. As a tribute to this outstanding choir which has so long been a part of the Toronto musical scene, Mayor William Dennison has declared the week of January 12 as Toronto Mendelssohn Choir week. CBC Metronome, Jan. 10, devotes a program to the Choir and on Jan. 20, the whole of CBC Tuesday Night will be a 75th Anniversary Concert. Its renowned conductor, Elmer Iseler, will lead the Choir and the Toronto Symphony in a performance of Handel's Israel in Egypt. Soloists will be soprano Clarice Carson; contralto Helen Watts; and tenor John McCollum.

The Art of Glenn Gould, the 22-week series by and featuring the well-known musician-broadcaster, was heard on both the AM and FM networks this year. It has already been sold to a number of American stations and now another has been added — Station WFMT, the Chicago fine arts station. The series will begin the first week in January.

Canadian Politics in the '70's — the future of Parliament? the relevancy of political parties? These and other pertinent questions will be considered in a special CBC Tue. Night program Jan. 13. Program will include portions of party conventions held in 1969 by the Liberals, Conservatives and the NDP.

Montreal-born novelist Mordecai Richler (The Apprenticeship of Duddy Kravitz, Cocksure) has been making a good living in England writing articles and film scripts as well as novels. In 1968 he became writer-in-residence at Sir George Williams University, Montreal, for a year, and now has returned to England. He's interviewed by Graeme Gibson, author of Five Legs, on Anthology, Jan. 10. Part II of the interview will be heard Jan. 17.

The fertile imagination of one Rod Coneybeare has been working overtime again. A man of many talents Coneybeare has contributed for years to radio (The Kids' Show Coneybeare and Company, Rod and Charles) and TV (The Bananas and Friendly Giant). In the same week he has two productions scheduled —a play, Fair and Tender Ladies on CBC Stage Jan. 10, and a musical, Cowboys, and Indians, on Showcase, Jan. 11. The music and lyrics for Cowboy were written by Doug Randle, while Coneybeare was responsible for the book, a satire on the business world and the pursuit of money and things.

Actor-writer Alan King became interested in criminal trials when he was assistant to a court reporter. His adaptations of five famous Canadian trials have been on radio at least twice. Now he's adapted five other trials which resulted from the writing or publishing of books, three English and two American. They'll be heard on Theatre 10:30 Jan. 12-16. They range from The Trial of John Twyn who in 1663 was accused of high treason against the crown, to the trial of A Woman of Pleasure, or Fanny Hill as she is more commonly known. The book had been banned in Boston in 1821, but the original verdict was reversed in 1966 by the United States Supreme Court and Fanny was finally allowed to rest openly on the bookshelves instead of under the counter.



NEW YEAR MESSAGE FROM PREMIER, HON. JOHN ROBARTS

As we enter 1970 together, we must look back at the great many accomplishments of the sixties and we must resolve to do even better in the new decade that lies ahead.

1969 was the year man freed himself from the earth's atmosphere and explored the surface of the moon thus realizing one of mankind's cherished dreams.

Here on earth, our advances were not nearly as spectacular, world peace still eludes us . . . That bugbear, inflation, is still with us . . . While some of our people have still not achieved a satisfactory standard of living, most of us in Ontario had a good year in 1969. Current prosperity indicates that we can expect, in 1970, at least a modest rise in the total of goods and services produced in our province.

Led by increased personal consumption and business investment in 1970, our gross provincial product can be expected to rise more than seven per cent to a total of 33.8 billion dollars, and inflation should ease slightly.

The investment picture for Ontario in 1970 also appears bright. Our economists forecast a 17 per cent rise in private and public investment for a total of over seven billion dollars. Much of this increase will come from new investment in manufacturing, which means a great many new job opportunities for our people.

Of course, the economic health of our neighbor, United States, exerts a powerful influence on our own economy. The continuing uncertainty in international money markets could have pronounced effects on the future growth of industry in our province. But it's my view that the Canadian and Ontario economies are strong and viable enough to withstand any adverse circumstances that may develop in the new year.

Indeed all signs point to our province enjoying new benefits and prosperity in 1970. So I hope you will join me in welcoming the start of a new decade. By working together and exploring new horizons, we can make the new year one of the most satisfying and bountiful ever. So a Happy New Year to all of you in this province of opportunity.

RED CROSS is ALWAYS THERE WITH YOUR HELP

When PLANNING A NEW HOME PLANNING A NEW COTTAGE PLANNING A RENOVATION PLANNING ON LANNIN

H. S. Lannin Ltd.
GENERAL CONTRACTORS
PHONE 774-2637 WINCHESTER, ONT.

The Second Forty . . .

(A Forum About Mature Women)
By: Margaret Brookfield

PLUMP OR PREGNANT?

Dear Miss Brookfield:

Can a woman of 45 become pregnant? If not, can you offer any advice on losing weight?

H.W.

Dear H.W.:

Yes, it's possible. Medical authorities say that conception is possible until a woman reaches the menopause. They define the menopause as a period of one year without menstruation. We do feel, however, that your doctor is the best authority to answer the first question and give you advice on the second.

***

WHERE THE MEN ARE

Dear Miss Brookfield:

Some years ago, my husband and I were divorced, after a long marriage. We had no children. My question is: Where can a woman go to meet fairly intelligent men?

S.A.

Dear S.A.:

That's a question that widows, divorcees and singles keep asking us. We're sorry to say we don't have the answer. Some women in similar situations travel or join groups. Some meet men and some don't. But at least they try. Why don't you? You won't meet men just sitting home waiting for a miracle to happen.

***

WHO NEEDS SUCH FRIENDS?

Dear Miss Brookfield:

You can tell that Boston lady that she is out of her mind: people don't need two mates to be happy. My best friend, married and the mother of wonderful children, had an affair with my husband. I saw them together but I trusted them both. Finally, friends told me what was going on. I asked her and she denied it. I asked my husband and he admitted it. He said she threw herself at him and when he tried to avoid her, she threatened to tell me. What do you think of a friend like that?

M.R.

Dear M.R.:

I think you're better off thinking of her as an ex-friend. But also advise your husband not to succumb so easily when a woman "throws herself" at him. They try to forget the whole incident. It might be better not to hash and rehash it either with your friends or your husband.

***

FRIGID WIFE

Dear Miss Brookfield:

Is frigidity a symptom of the menopause? I asked my doctor about it and he said no, it was an emotional problem. What do you say?

P.W.

Dear P.W.:

If you're asking for a personal diagnosis, it is impossible to answer your question. In general, however, authorities say that frigidity in women (or impotence in men) is more frequently due to emotional causes. Both conditions often reflect other aspects of their lives that are not going well. But there are also physiological reasons for a certain kind of frigidity. Some women, once the menopause has taken place, find sexual relations painful due to tissue changes. Treatment with the female hormone, estrogen, will not only prevent this condition — known as dyspareunia — from occurring, but will frequently stop it once it has already started.

***

Have you a problem as a mature woman, or with one? For advice and help, write to Margaret Brookfield, Information Center on the Mature Woman, 3 West 57th St., New York, N.Y. 10019.



WHY CAN'T I GO TO THE NEW YEAR'S PARTY? —



Doris Clark

A wonderful legacy

DEAR DORIS — I enclose The Will of Charles Lounsberry, which someone asked for. It is lovely, in that the writer selects a number of eternally beautiful things, rather than material possessions, to give away.

I do not agree, however, that the things he mentions are actually his to "devise and bequeath." If so, there are many others, such as the glories of the sunset, splendors of the sunrise, majesty of the rainbow and Northern Lights, etc.

And why should singing be for the young men exclusively?

Lover Of Nature

DEAR LOVER — Couldn't agree more. Do you remember a once-popular song: "The moon belongs to everyone; the best things in life are free?

But The Will is a literary gem. For those who haven't heard of it, let me quote one paragraph:

"To lovers I devise their imaginary world, with whatever they may need, as the stars of the sky, the red roses by the wall, the bloom of the hawthorn, the sweet strains of music, and aught else they may require to figure to each other the lastingness and beauty of their love."

There are a dozen such paragraphs, bequeathing gifts to children, to fathers and mothers, to "those who are no longer children," and others. Want a copy Ten cents and a stamped, self-addressed envelope and it's yours.

DEAR DORIS — I am 19, stand five-foot-seven, and weigh 101 pounds. I look like a bean pole. I have been trying to gain weight for months but haven't put on a single ounce.

Doris, if your "Chart for Curves" can help me, I will be eternally grateful, because I am sick and tired of being called —

String Bean

DEAR BEAN — The 10-cent leaflet on putting on weight is on its way. It includes tips on diet, exercise, and general health, and heaps of people have turned the trick with it.

Jogging or on-the-spot running indoors can develop calf muscles. Swimming is good for muscles all over the body and can round out curves while you're putting on weight. If there's an indoor pool handy, sign up for lessons.

DEAR DORIS I hit age 70 six months ago and it was as if I was hit with a ton of bricks. My husband is dead, my children all married. Why should I live on, on borrowed time, as it were? My depression was terrible.

The my daughter became ill, my granddaughter sent me an SOS, and I have been pinchhitting as nurse to a sick woman, and housekeeper to three youngsters and their father.

The first day or two left me aching in every joint but now I am having the time of my life.

Not Washed Up

DEAR NOT WASHED UP — Cheers! You learned it the hard way. Now don't slump. When your daughter is well, look around for the next SOS to answer. You've got a lot of life ahead of you.

DEAR DORIS — I am going out with a boy who is a plumber, and a good one. But my mother says I should find someone with more education.

What would I do with a boy with a university degree I only have grade 10, and I think people should be on the same educational level to enjoy each other.

Quite Content

DEAR CONTENT — Couldn't agree more, provided grade 10 is about your limit.

Partners who are at different rungs of the learning ladder may have troubles.

If you could profit by longer schooling and don't get it, you might later become an unsatisfied adult, and a poor partner for your plumber.

But if you are on the same wave length with him, hang on.

Confidential to Hoping for Romance — Don't get too eager. If Sam is really planning for the seminary, he is deliberately discouraging a romantic friendship. He likes you, and doesn't want to hurt you.

Better not count on him changing his mind. He may be one of those purposeful young men who has a destiny to fulfil. You free him to make this decision by dating other young men. And then again, this may be the means of helping him to see just how much you mean to him, after all!

Toronto Telegram Syndicate

Again in 1969, more Canadians shopped at Dominion than at any other store. It's not a new experience for us, but it is reassuring to know that our efforts have been rewarded by your continued patronage throughout our 50th year. From the Dominion family of 17,889 employees, we say sincerely...

thank you.

PLAIN OR SALTED
CHRISTIE'S SODAS
1-LB. BOX 39¢

ARMOUR IRISH OR
BEEF STEW
14-OZ. TIN 3/$1.00

VIVA
COLOURED TOWELS
2-ROLL PACK 55¢

HEINZ
COOKED SPAGHETTI
19-OZ. TIN 4/99¢

TENDER, WELL-TRIMMED — TENDERLOIN END
LOIN PORK ROAST
4 POUNDS AVG. LB 77¢

CHOICE CENTRE CUT — POUND
LOIN PORK CHOPS - - - - - 98¢

SPECIAL SLICED — POUND
QUARTER PORK LOINS - - - 79¢

SPECIAL IMPORTED — WHOLE OR BUTT HALF
LAMB LEGS - - - - - - lb. 59¢

MAPLE LEAF BULK — 2 — 3 LB. TRAY — POUND
PORK & BEEF SAUSAGES - - 59¢

BURNS' RINDLESS — 1-LB. PKG.
BREAKFAST BACON - - - 89¢

LESTER'S — POUND
TASTY WIENERS - - - - - 49¢

BLUE PACIFIC LIGHT
TUNA FLAKES
6-OZ. TIN 4/99¢

HEINZ
TOMATO KETCHUP
11-OZ. BTL. 4/99¢

VIVA ASSTD.
TOILET TISSUE
2-ROLL PACK 3/99¢

DOMINO
TOMATO JUICE
48-OZ. TIN 3/99¢

DOMINO CHOICE
ASSTD. PEAS OR CREAM CORN
14-OZ. TIN 5/99¢

RIPE, FIRM, JUMBO SIZE
YELLOW BANANAS
LB 12¢

DOMINO CHOICE — 19-OZ. TIN
GREEN OR WAX BEANS
5 FOR 99¢

From Florida — Large Size 125s — Juicy — DOZ.
Temple Oranges - - 49¢

Florida No. 1 Large Size 48s Crisp
Pascal Celery - - 2/39¢

Canadian Grown No. 1 Coreless Crisp — 3-LB. BAG
Washed Carrots - - - 39¢

All Values Effective Till Closing, Saturday, January 10th, 1979

Store Hours: Mon. 9—6; Tues. 9—6; Wed. 9—12 Thurs. 9—6; Fri. 8:30—9; Sat. 8:30—6:00

WE RESERVE THE RIGHT TO LIMIT QUANTITIES

Serving You is Our Pleasure
DOMINION
DOMINION STORES LIMITED

is your phone book listing correct?

Please tell us now, before we print the new MORRISBURG Directory on February 9TH

Look up your listing in the current Directory. If you wish to have it changed, dial "0" (zero) & ask for Business Office.

Bell Canada
Built, managed and owned by Canadians.

LOCAL and GENERAL

BORN—At Winchester Memorial Hospital, on Wednesday, December 24th, 1969, to Mr. and Mrs. Cecil Tyo, R.R. 1, Morrisburg, a son.

Oliver Smyth, a lifelong resident of Matilda Township, ided on the weekend. Mr. Smyth was in his 66th year. The funeral was held on Tuesday at the Fairbairn Funeral Home ,Brinston.

DIED — Suddenly at Winchester on Tuesday ,January 6th. Logie Ser viss, of Winchester, beloved husband of Ethel Alexander. He was in his 65th year. Funeral was held a tthe W. E. Fitzsimmons Funeral Home, Iroquois, on Thursday, January 8th, at 2 p.m. Entombment at Iroquois Point **vault.**

Mr. and Mrs. Wm. Ross, Thorold, Ont., were holiday guests of the latter's parents, Mr. and Mrs. Carson Baker and family. They also visited Mr. Ross' parents, Mr. and Mrs. Vincent Ross, Cornwall.

Mr. and Mrs. Frank Deeks and Eric of Kingston, were holiday visitors at the home of Mrs. Effie O. Deeks, Morrisburg.

Mr. and Mrs. Stanley Baker of Brockville were visitors with the former's brother and family, Mr. and Mrs. Carson Baker.

Mr. and Mrs. Arnold Lawlor Jr. and Michael of Schreiber, were holiday guests of Mr. and Mrs. Arn old Lawlor and Mr. and Mrs. Thos. Duval.

Mr. Kenneth Carkner has returned from a holiday trip to Linonia, Mich., a suburb of Detroit, where he visited his brother, Roy Carkner and family.

Mr. and Mrs. Douglas Hodgson (nee Carol Lawlor) spent a holiday vacation with Mr. and Mrs. Arnold Lawlor and family, Victoria Park.

Mr. and Mrs. Maurice Sypes of Mariatown, wish to thank friends, neighbours, the Morrisburg and Dis trict Red Cross Society and the Morrisburg Lions Club for kindness and assistance extended to them since the loss of their home and possessions by fire on Saturday morning.

Robert Archibald Muir died at Cornwall General Hospital on Saturday ,January 3rd, in his 56th year. He was the husband of Marjorie Warring, formerly of Morrisburg. Also surviving are one son, one daughter and one granddaughter. Funeral was at Cornwall on Tuesday, with interment in the St. Lawrence Valley Union Cemetery.

Lilah and Gordon Mulholland were recent guests of their daughter Marion, and Bob Black, of Ham ilton and were taken to the Rock Sound Club at the Bahama Islands where they spent Christmas. The temperature was between 75 and 80 degrees on December 23rd. Bob, GoGrd and David went deep sea fishing. Gord caught a 65-lb. wahoo; Bob caught a 5-ft. Sailfish, and all caught some barracuda.

Mr. and Mrs. Archie Murphy of Morrisburg spent the Christmas holidays with their sons and daughters and their families in Newmarket, Ontario.

Mrs .Bertha Barkley, Williamsburg ,is spending th winter with Mrs. Irwin Prunner, Winchester.

BORN—At Winchester Memorial Hospital, on Sunday, December 14, to Mr. and Mrs. Leonard Nevils of Morrisburg, a daughter.

BORN—At Winchester Memorial Hospital, on Friday, December 19, to Mr. and Mrs. Clarence Haayema R. R. 2, Williamsburg, a son.

BORN—At Winchester Memorial Hospital, on Monday December 22, to Mr. and Mrs. Wm. Devaul of Morrisburg, a daughter.

Visitors at the home of Alice and Russell Cameron during Christmas and New Year holidays were: Mrs. Robert Robinson and family, Cornwall; Miss Janet Robinson, Ottawa; Mr. and Mrs. Oliver MacRae, Cornwall; Mr. and Mrs. Ronald Cameron, Morrisburg; Mr. Jim Cameron, Ottawa; Mr. and Mrs. Carman Casselman, Mr. and Mrs Steven Casselman, Shelley and Michael, Mr. and Mrs. Denzil Dillaboug and Phillip, Mr. and Mrs. Roger Bouchard and family, all of Morrisburg; Mr. Paul Stillwell of Washington University, Missouri; Mr. and Mrs. Louis Lecompte and family of Ottawa; Mr. and Mrs. John C. Schultz, Ingleside; Mrs. R. Howald and Mary, Morrisburg; Mr. R. Dale Dawley, Brockton, Mass.

The United Counties Bookmobile will be in Dundas County on the following dates: Fri., Jan. 9, Sunnybright 10 to 10:15; Elma, 10:25 to 11:30; Dunbar 11:35 to 12:00 Morewood, 2:35 to 4:15. Mon., Jan. 12, Long Sault, 11:00 to 1:00; Riverside Heights, 2:00 to 3:45; Osnabruck, 4:05 to 4:20; Lunenburg, 4:30 to 4:45. Wednesday, Jan. 14 Dixon's Corners, 10:00 to 12:00. Thursday, Jan. 15, Williamsburg, 11:30 to 12:00; South Mountain, 2:35 to 3:00; Mountain, 3:35 to 4.

APPROACHING MARRIAGT

Mr. and Mrs. Clarence Levere, Brinston, Ont., announce the forth coming marriage of their younger daughter, Myrna Joan, to Lawrence Daniel, younger son of Mr. and Mrs. Arthur Larocque, Scarborough, Ontario. Marriage to take place shortly.

Morrisburg Broomball League
Team Standings

TEAM	P	W	L	T	SO	Pts
Macs	13	7	3	3	3	17
Invincibles	13	7	3	3	5	17
Avengers	13	7	4	2	4	16
Blacks	13	4	6	3	0	11
Foundry	13	5	8	0	1	10
Beavers	13	2	8	3	0	7

TOP EIGHT SCORERS

PLAYER	G	A	Pts
T. Whelan	9	5	14
R. Gillar	2	10	12
R. Casselman	7	4	11
S. Locke	2	8	10
G. Banford	4	4	8
L. Stewart	5	2	7
W. Gurnhill	4	3	7
Guy Hart	6	1	7

SPEAKING CONTEST AT PUBLIC SCHOOL NEXT THURSDAY

All parents are reminded of the Morrisburg Public School Public Speaking Contest, to be held in the school auditorium at 7:00 p.m. on Thursday, January 15th. The pupilspar ticipating in this contest have already placed first, second or third in contests held recently in their own classrooms.

The Public Speaking Contest will consist of three sections, Primary. Junior and Intermediate, and there will be a winner declared in each section.

It is hoped that as many parents and friends as possible will encourage the pupils by their attendance at the contest on January 15.

ST. PETER'S L.C.W. NAMED OFFICIALS FOR NEW YEAR

The regular monthly meeting of the Lutheran Church Women of St. Peter's Church, Williamsburg, was held in the Church Hall on Wednesday, December 17th, with devotions in charge of Mrs. Chas. Preston.

A poem, "The Meaning of Christmas", was read by Mrs. C. McIntosh.

Topic was: "Let's Sing Christmas Carols", and the following car ols were used: O How Shall I Receive Thee. On Jordan's Banks the Baptists Cry, and Silent Night, with a solo, What Child is This, by Mrs. Lyall VanAllen.

A dialogue, "Christmas Preparations", was conducted by Mrs. G.L. Barclay, Mrs. Ralph Casselman, Mrs. Bernard Whitteker, Mrs. C. McIntosh. Each scene was introduced by Miss Nina Casselman with Scriptural statements.

Twenty-three members and one guest answered the roll call. The offering was received and dedicated by Mrs. Preston, which was followed by the Missionary Benediction and refreshments.

The slate of officers for the coming year is as follows: President, Mrs. Conrad McIntosh; vice president, Mrs. Bernard Whitteker; treasurer, Mrs. Donald Hess; secretary, Mrs. Ralph Casselman; offering committee, Mrs. Clair Empey; pianists, Mrs. Helen Weegar, Mrs. W. J. Goos; Christian Service, Mrs. Ernie Merriken, Mrs. G. L. Barclay. Mrs. Walter Loucks, Mrs. Hilda Johnston. Miss Nina Casselman; Christian Education, Mrs. Charles Preston, Mrs. G. L. Barclay; Membership Committee, Mrs. Walter Loucks; Floral arrangements, Mrs. Molzahn; Nominating Committee, Mrs. E. Harriman, Mrs. Chas. Whitteker.

W. J. EDGERTON PASSES SUDDENLY NEW YEAR'S DAY

William John Edgerton died suddenly Thursday, Jan. 1st, 1970.

He was in his 64th year. Born in Chesterville, Sept. 26, 1905 a son of the late Mr. and Mrs. John Holmes Edgerton of the ninth.

He is survived by his wife the former Keitha Pauline Loughridge and a son Lloyd and a daughter, Mrs. W. Welsford (Lucille) both of Ottawa also the brother of Mrs. R. Whitehorne (Bessie) of Ottawa and J. Arthur Edgerton of Morrisburg, also several grandchildren.

He farmed for a number of years on the home farm near Morewood, later moving to Ottawa— where he owned and operated "Edgerton Truck Rentals Ltd.

He was a member of the United Church of Canada and the Masonic Lodge.

Funeral Services were held on Saturday, Jan. 3rd from the chapel at Radmore Stewart, Wellington St., Ottawa. Dr. A.D. Waite officiating.

Interment at Maple Ridge.

O.P.P. Report

It has been found that some owners of snow mobiles in Dundas County have been guilty of certain contraventions while operating snow vehicles. Due to the ever increasing number of serious accistricter law enforcement will be dents involving snow vehicles, utilized by the Ontario Provincial Police in Dundas County.

The majority of people killed or seriously injured while operating these snow vehicles were either driving too fast and lost control or too inexperienced to be operating snow vehicles.

It has been found that some snow mobiles are being operated on the road by children under 16 years of age. Section 7(1) of the Motorized Snow Vehicles Act states, "No person **under the age of 16 years** shall drive a motorized snow vehicle upon a highway". Section 7(2) of the same act states, "The owner of a motorized snow vehicle shall not permit any person under the age of 16 years to drive a motorized snow Vehicle upon a highway."

Section 1(10) of the Highway Traffic Act of Ontario states, "A Highway includes a common and public highway, street, avenue, park ing, driveway, square, place, bridge viaduct, or trestle, designed and intended for, or used by the general public for the passage of vehicles."

Section 2(1) of the Motorized Snow Vehicle Act states, "The owner of every motorized snow vehicle shall register it with the Depa:tment before driving it or causing or permitting it to be driven.

Any persons found contravening this act will be charged. Those under the age of 16 will be charged and brought to Juvenile Court while the owner of the motorized snow vehicle will be charged for permitting a person under the age of 16 years to drive the motorized snow vehicles upon a highway.

Let's all resolve to drive more defensively in 1970 and develop the habit of buckling our seat belts when driving.

Twp. Council Foresees Surplus

The initial meeting of the 1970 Council of the Township of Williamsburg was held on January 3rd in the Township Offices, with the following members taking the necessary oath of office: Mr. J. C. Whitteker, Reeve; Mr. Edward Hanson, deputy Reeve; and Messrs. Hubert Casselman, D. H. Kyle and Graham Hess, Councillors.

The Reeve welcomed the members to the first three-year term for council in Williamsburg Township and expressed the desire for the continued co-operation of the members during this term.

The Council was delegated to attend the Ontario Good Roads and Rural Municipalities Conventions.

It was decided to pay for one-half of the amounts deductible for Hospital Insurance and O.S.I.P. for all employees.

The application of White Ovals Ltd. to sell certain lands in lot 31, Concession 3 for commercial purposes was approved.

By-Law No. 1, 1970 for the appointing of Township Officials was passed. Mr. Clare Nugent was appointed as a member of the Williamsburg Planning Board to replace Mr. Fisher, who has moved.

The Clerk reported on the financial condition of the Township and estimated that again the Township would have a surplus. He also pointed out that no money had been borrowed during the year 1969,— a first for the Township.

Area Family Left Homeless by Fire

An area family was left homeless on Saturday morning, when fire destroyed their four-room home at Mariatown.

Mr. and Mrs. Maurice Sypes and their two children escaped uninjured.

The blaze was believed caused by overheated pipes. Firemen were alerted at 5:10 a.m., but the wooden structure was levelled in minutes.

The Sypes purchased the home on Hwy. 2, one mile west of Morrisburg, in August and had been repairing it. Total damage to the house and entire contents was estimated at $7,000. The building was uninsured.

Mr. Sypes is a worker at Brown Foundry in Morrisburg. His family is staying temporarily with neighbors.

Public Notice

Effective and retroactive to January 1st, 1970, the following daily rates will be chargeable to uninsured patients for car provided by the Winchester District Memorial Hospital, Winchester, Ontario.

	ACTIVE	LONG TERM CARE
Ward Accommodation	$30.40	$21.20
Newborn	$11.00	
Semi-private differential	$ 2.90	$ 3.50
Private differential	$	$ 5.00

H. P. STEL,
ADMINISTRATOR.

Allison's 9th Anniversary Sale

Prices Slashed 15 to 50%

Sale Starts Mon., Jan. 12 ending Jan. 24

Exceptional Buys — **All High Quality Merchandise**

BEST BRAND
LADIES' SWEATERS
Skirts, Slacks in matching sets
Advertised Brand Name
20% OFF

Highland Queen Sportswear
SLACKS — 15% OFF DRESSES — Reg. $38.50
SWEATERS — 15% OFF Sale Price $24.95
SUITS — 15% OFF

Mohair Throws
Regular $22.95 ..... Sale $18.95
Regular $24.95 ..... Sale $19.95

Tea Towels **LINENS**
Regular 59c—69c—89c Table Cloths & Place Mats
Sale 49c—59c—79c 15% OFF

HALLMARK'S YARN GIFT — Reg. 50c—Sale 25c
LADIES STOCKINGS (Hanes Brand 15% OFF
SUSAN VAN HEUSEN BLOUSES
Regular Price $5.00 ..... Sale $2.95
Regular Price $6.00 ..... Sale $3.95
Kenwood and Hudson's Bay BLANKETS 15% OFF
SLIPPERS — Regular $3.50 Sale price $2.50
ARROW SHIRTS Reg. $6.00 ..... Sale $3.95
SHORT SLEEVE Regular $7.00 ..... Sale $4.95

Men's Socks -- 15% off
Woolsey and Warren Odd and Ends
Men's Sweaters - half price
Real Bargain

Men's Underwear
Regular Price $1.75 ..... Sale $1.49
Regular $1.95 ..... Sale $1.69
MEN'S TIES — Reg. $1.99 — Sale price 99c
BUXTON WALLETS AND PURSES — 15% OFF
ENGLISH CHINA $1.25 - $5.50
Cups and Saucers - 20% off
MEN'S SCARVES Reg. $2.99 ..... Sale $1.99

Attache Cases & Brief Cases
Regular $7.95 ..... Sale $6.95
Regular $10.95 ..... Sale $8.95
Regular $16.95 ..... Sale $14.95

Cream and Sugar Sets
Regular $2.50 ..... Sale $1.69

Brown Cups and Saucers
Regular 79c ..... Sale 49c
CANDLES — 15% OFF

LADIES' PURSES
Regular $6.00 ..... Sale $4.95
Regular $9.00 ..... Sale $6.95
EVERYDAY CARDS 10% Off
MUGS Regular $1.10—Sale 59c Reg. 99c — Sale 79c
STATIONERY — 10% OFF
CHRISTMAS CARDS — HALF PRICE

JEWELERY
20% OFF
Gold Rings and Diamonds
15 - 50% DISCOUNT

FABULOUS BUYS — LARGE SELECTION
1000 Stereo Records
RETAIL VALUE $5.29
67c to 99c
Al Hurt, Jim Reeves, Andy Williams, The Byrds, Paul Revere and the Raiders, Robert Goulet and Barbara Striesand—33 1/3 SAMPLERS
IMPORTED PERFUMES, COLOGNES and SOAPS
15% TO 50% OFF

This store will be closed January 26th to Feb. 14 - Open February 16th

Allison Import Shoppe

MORRISBURG, ONTARIO

WILLIAMSBURG

Mr. and Mrs. Douglas Barclay and Debbie entertained to a New Years dinner Mrs. T. J. Keyes of Winchester Springs; Mr. and Mrs. Arthur Johnston and Sydney of Morrisburg; Mr. and Mrs. Roger Johnston of Oshawa; Mr. and Mrs. George Watson of Dixon's Corners; Mr. and Mrs. Paul Barclay of Waterloo and Mrs. G. L. Barclay of town.

Mrs. George Larsen of Port Alberni, B.C. spent the Christmas Holidays with Mr. and Mrs. Lorne Hagaboam and other friends.

Mr. and Mrs. David Clemens and Mr. and Mrs. John McIntosh spent New Year's day in Ottawa.

Mr. and Mrs. Claude Casselman spent Christmas day in Cornwall with Mr. and Mrs. Douglas Farmer.

Guests on New Year's Day of Mr. and Mrs. Reg. Barkley were Mr. and Mrs. Mervyn Beckstead of Sault Ste Marie, Mrs. A.N. Barkley, Mrs. Helen Smith, Mr. and Mrs. Gordon Smith of Ottawa and Mr. and Mrs. Donald Kyle of Chesterville.

Mr. and Mrs. Bryon Woolterton called on the latter's mother Mrs. Gordon Woods on Saturday. They arrived home after a holiday in Saskatoon and vancouver.

Mr. Donald Algire of Oshawa has returned home after spending the holidays with his parents Mr. and Mrs. Harold Algire.

Miss Ruth Maurer of Toronto spent a few days with Mr. and Mrs. Donald Hess.

Mr. and Mrs. Robert Sheets and son Mr. and Mrs. George Sheets of Cabase Mills, N.Y. called on Mr. and Mrs. Harold Algire and Donald on Friday afternoon.

Mr. and Mrs. Donald Morrows family of Sharbot Lake spent the Christmas holidays with their parents Mr. and Mrs. Bismark Barkley.

Miss Alice McMillan spent Christmas day with Mr. and Mrs. Edwin McMillan of Bathune Bush.

Mrs. Carman Barclay of Morrisburg visited Mrs. G. L. Barclay and attended the funeral on Saturday of the late Mr. Wm. Lane.

Miss Alice McMillan spent New Year's day with Mr. and Mrs. Ernie Fling.

(Last Week's News)

Mr. and Mrs. Irwin Barkley and family of Brantford spent the Christmas holidays with their parents Mr. and Mrs. Oscar Barkley.

Mr. and Mrs. Don Kent of Toronto spent the Christmas holidays with Mr. and Mrs. Ross Wingard.

Mrs. Frank S. Merkley is a patient in the Winchester Memorial Hospital with pneumonia.

Mr. and Mrs. Ross McMillan of Scarborough spent the Christmas holidays with Mr. and Mrs. Frank McMillan.

Christmas guests at the home of Walter Whitteker was Mr. and Mrs. Ray Morehead, Dixon's Corners; Mr. and Mrs. Lloyd Casselman and Dona of Iroquois, Iva Whitteker and Doris of Ottawa; Mr. Brian Decker of Zurick and Miss Nina Casselman of town.

We are glad to report that Rodney, son of Mr. and Mrs. Rae Barkley has returned home from the Cornwall General Hospital.

Mr. and Mrs. Bob Martindale of Toronto visited the latter's parents Mr. and Mrs. Ross Beckstead for the holidays.

CANADA TO LEAD WEST IN OIL

Canada is where the action in the oil industry started 100 years ago and may become the greatest petroleum supplier in the Western world, according to Earle Gray, editor of Oilweek magazine.

In a book just published (The Impact of Oil, Ryerson, $4.95), first in a series of resources studies titled Shaping Canada's Environment, designed to show how Canadians are moulding themselves and their country, Gray firmly established the fact that in 1857 James Miller Williams of London, Ont., dynamic builder of carriages and railway coaches, dug 65 feet to bring in the first commercial producing oil well in North America. This was at Enniskillen (now Oil Springs) Ont., two years before the first successful crude-oil well was drilled in the United States at Titusville, Pennsylvania, by Edwin L. Drake, by coincidence a former railway conductor.

Editor Gray concludes: "After setting the petroleum industry in motion more than a century ago (althoigh soon left behind by the much more prolific U.S. fields), Canada may be on the threshold of an unprecedented era of expansion in the world of oil. The possibility of enormous reserves in the frontier basins of the Arctii and the continental shelves, the possibility of opening up the fabled Northwest Passage by mammoth ice possibility of opening up the fabled Northwest Passage by mammoth ice tankers, and the resources of the Athabasca tar sands, may together hold the potential to make Canada the leading petroleum supplier in the Western Hemisphere".

FORMER RESIDENT DIED IN HOSPITAL AT BROCKVILLE

Mrs. Mabel Vipond died at Brockville General Hospital at the age of 91. Her funeral was from the Emmons-Gallaugher Funeral Home to St. Paul's Anglican Church, with Rev. J. C. Riesberry officiating. Interment was in Mount Pleasant Cemetery at Morrisburg.

Pallbearers were Floyd Crawford, A.J. Skuce, Darcy Harper, Arthur Casselman, Anthony Bottan and Richard Bryan.

Mrs. Vipond died Dec. 14. She was the former Mabel Edna Moyle, daughter of the late Allan Moyle and the former Catherine Hunter of Morrisburg. She married Allan Vipond in 1908, He died in 1957.

She is survived by two daughters, Mrs. C.R. Lovelace (Marion) of Richmond, Va., and Mrs. S. B. Amell (Helen) of Cardinal. Another daughter, Mrs. J. P. Godfrey (Jean) predeceased her in 1947. She leaves for grandchildren and eight great grandchildren.

She was also predeceased by two brothers, William and Frank Moyle.

Most of her life was spent in Morrisburg, where she was exceptionally active in community affairs and the Anglican Church.—She was also a member of the Red Cross and the Royal Canadian Legion. She moved here with her husband in 1955.

COLORING SKILLS EARN PRIZE FOR CARDINAL BOY

Andy Brand, an eight-year-old boy from Cardinal, Ontario, has won third prize for hise ntry in Carrols "Kolor the Kat" contest. He will be munching his prize over the next 12 months — a hamburger a week from Carrols Restaurants .

The Ontario youngster and eight others from New York State and Pennsylvania will receive travel and merchandise prizes as winners in the coloring contest.

The New York City jaunt will go to these first-prize winners in each age group: Robert Aulisio, 5, of Old Forge, Pennsylvania; Carol Honabeck, 9, of Nanticoke, Pennsylvania and Linda Knopp, 11, of Syracuse, New York.

Second place winners in each group will receive the firm's specialty, a Club Burgr a week for a year: Colleen Judge, 4, of Carbondale, Pennsylvania; Mark Occhiogrosso, 8, of Niskayuna, New York, and Jayne Bodner, 14, of Glens Falls, New York.

A hamburger a week for a year will go to: Dana Graves, 5, of Rome New York; Andy Brand, 8, of Cardinal, Ontario, Canada; and Gretchen Rich, 12, of Slingerlands, New York.

LICENCE PLATES FOR HISTORIC CARS

Last spring, Ontario began issuing licence plates for historic motor vehicles other than commercial motor vehicles. Now the older commercial motor vehicles (trucks, truck tractors, fire apparatus, buses, ambulances, etc.) will qualify for registration as historic vehicles also .

Historic vehicles must be at least thirty years old and must be substantially unchanged or unmodified from the original manufacturer's product. They can only be operated on a highway for the purposes of exhibition, tours or similar functions or organized by properly constituted automobile clubs, or for the purpose of parades, repair, testing or demonstration for sale.

The licence fee is $10.00 a year for historic vehicles. The licence plates are marked to identify this class of vehicle and to indicate limited highway use. Plates are issued only at the Queen's Park office of the Ontario Department of Transport in Toronto.

The introduction of a single fee for all historic vehicles removes the necessity of continuing a special fee for four cylinder passenger cars manufactured in or before 1933. Any such vehicle not registered as a historic vehicle because it is in regular highway use will now pay the same fee as other four cylinder passenger vehicles .

PLENTY OF ROOM FOR ERROR

Bill Forbes, editor of Canadian Printer and Publisher, quotes W. H. Cranston of the Midland, Ont., Free Press Herald as saying that there are no fewer than 4,367,428 chances of making a typographical error on each newspaper page.—Cranston gives some other figures, too: there are well over 5,000 men and women engaged in producing weekly newspapers in Canada, —which serves 2,392,400 families — well over half the nation's population — and during the past year those same weeklies carried some $12,999,000 of advertising . . . mostly error free.

MEAT Specials

FRESH PORK — POUND
SHOULDER BUTT ROAST - 59c

FRESH PORK — POUND
SHOULDER BUTT CHOPS - 69c

BONED AND ROLLED — POUND
BONELESS BUTT ROAST - 73c

SWIFT'S PREMIUM — 1-LB. PKG.
TASTY WIENERS - - - 59c

FRESHLY SLICED — POUND
PORK LIVER - - - - 43c

MEAT FEATURE OF THE WEEK

CHOICE YOUNG PORK

SHOULDER ROAST

lb. 49¢

HABITANT
PEA SOUP
28-oz. tins - 4/89c

FORTUNE — 28-OZ. TINS
Peach Halves 3/$1

CARRIERE
Cream Style Corn
19-oz. tins - 5/$1.00

MIRACLE — 8-OZ. PKGS.
Cake Mixes 6/89c

Rise 'n' Shine Orange Crystals - 5/89c

WALKER'S — 1-LB. PKG.
Saltines - - 3/$1

YORK FROZEN — 2-LB. BAG
Green Peas - 49c

S. X. BRAND
Beef & Kidney, Beef Stew, Beans & Wieners, Corned Beef Hash or Chili Con Carne
8-oz. tins - 4/95c

KLEENEX — 2-ROLL PKGS.
PAPER TOWELS
4 Rolls - $1.00

DETERGENT SPECIAL! — 24-OZ.
Ivory Liquid - 69c

SCOTT — 4-ROLL PKGS.
TOILET TISSUE
8 Rolls - 98c

J. & J. All-Purpose Towels — 36s
J-Cloths - - $1.65

FRESH FRESH Produce

MEXICAN NO. 1 VINE RIPENED
TOMATOES
Pound - 29¢

GOLDEN RIPE
CHIQUITA BANANAS 2 lbs. 29c

CALIFORNIA NO. 1 — FRESH, CRISP — LGE. SIZE 24s
ICEBERG LETTUCE - - 2/49c

FLORIDA NO. 1 — SIZE 48s
WHITE GRAPEFRUIT - 8/69c

FROM B. C. — RED — SIZE 125s
DELICIOUS APPLES 3 lbs. 49c

ALL VALUES EFFECTIVE TILL SATURDAY, JANUARY 10th, 1970
WE RESERVE THE RIGHT TO LIMIT QUANTITIES

HEINZ' Food Market

Bill Smiley's Column

Looking ahead with terror

Many experts, and a good few non-experts, like yours truly, are pounding out millions of words these days looking back over their shoulders with horror at The Sixties, and looking ahead with terror, at The Seventies.

I don't know what the last decade did to you, but it aged me about 20 years. Or maybe it only feels that way because I've spent it teaching school and surviving two teen-agers.

In the history books, this past decade will receive a few paragraphs as one of turbulence and social change. But if you've lived through it, you've been through the wringer, Sam, and you know it's been one of wrenching, chaotic, violent revolt.

It produced assassinations, ugly and stupid wars, a deepening of racial hatreds, and a feeling of impotence and despair among ordinary people.

It produced a new breed of music, and a new breed of young people; a breed that questioned everything, but supplied few answers; a breed that turned away from the church and turned on to drugs; a breed that suggested "work" is a dirty word and dirty feet are a sign of moral purity.

The decade produced dozens of new "democratic" countries, with dozens of new dictators to run them. It brought forth the pill and a sexual revolution. It gave birth to new highs, or lows, of pornography, printed and filmed.

We experienced vast strides backwards in inflation, pollution and population control. We saw the inevitable rise of black, red and yellow power, with its inevitable violence.

We saw the paradox of a steadily increasing materialism battling it out with a steadily increasing spiritualism in the direction of all weird, exotic and far-out cults.

We drank more and smoked more, despite the huge hikes in prices. And narcotics swept the western world like the bubonic plague.

We saw the vast, venerable and rigid edifice of education attacked from within and without, and now have an educational system with one foot in the grave and the other being gnawed by militants who don't know anything, but know that what they don't know is right.

We have had race riots, strikes galore, "confrontations," peace marches in which a lot of people got clobbered, a steadily growing crime rate, and the sundering of innumerable families because of the so-called generation gap.

I could go on and on, painting a grim, black picture. But it's not all black. The yanks have not quite taken over yet.

The Establishment, another dirty word, has been forced to take a good, straight look at itself, and what it saw was not always pretty.

A great deal more is being done for the socially deprived. People, as a whole, are becoming generally concerned with pollution at last.

The Christian churches have taken slow and halting, but definite, steps toward unity. The Pope is no longer infallible in some circles.

Canada is still intact, after a decade of talk about disintegration as a nation.

Individuals have taken a stand, as witness Dr. Alcorn on peace, Stanley Burke on Biafra, and Bill Smiley on snowmobiles.

The Yanks took two shots at the moon and made it both times. There's almost a certainty of a minimum family revenue. Medicare and similar schemes protect the aged and the poor from financial catastrophe. The list is long.

And you must remember that you can't make bread without yeast. The young people, the rebels, have provided the yeast. But there is all that dough that must be produced. And the rest of us make the dough and the "bread," in more ways than one.

I have faith in the human race, though goodness knows why. I'm willing to give it another decade, if you are. And if things don't improve, I will resign from said human r[illegible] midnight, December [illegible], 1979.

Toronto Telegram

DEPARTMENT OF LANDS AND FORESTS

Weekly Report

SNOWMOBILES
by D. W. Graham,
Forest Protection and
Lands Clerk

The snowmobile is becoming one of the most popular winter vehicles of this generation. Properly handled, it will provide fun and exhilaration for the whole family.

The snowmobile was originally designed as a winter workhorse but today, it has become in most cases, a racehorse.

The reason for this becomes quite apparent when you see the selection in horsepower that the purchaser has to choose from. With this upsurge of power and speed comes the increased danger of accidents.

Approximately 60,000 snowmobiles were registered by the Ontario Department of Transport during the winter of 1968-69. It is estimated that another 15,000 unregistered machines were in use. The accident fatality rate for snowmobiles over the winter season was equal to the automobile fatality rate for the entire year. For every 2,000 snow machines in use, one person died and ten received personal injuries. It is evident from these statistics that snowmobile drivers should at all times, practice the three C's: Caution — Common sence and Courtesy.

Some final reminders:

(1) The most common cause of snowmobile injuries is unknown terrain. Following marked trails is the safest way to overcome this hazard.

(2) Liquor and snowmobiling are a poor mix. Leave the iluqor at home in the cabinet.

(3) Never cross a lake or stream without first knowing the ice condition.

(4) Wear a protective headgear.

(5) Finally — know your snowmobile and keep it well maintained.

Snowmobile Areas
Kemptville District
by: E.A. Green
Parks Supervisor

Following is a general list of areas under the administration of the Department of Lands and Forests where snowmobiles are permitted and some general guide lines for use of these areas:

G. Howard Ferguson Forest Station—Kemptville

Snowmobiles are permitted to use roads throughout the area. The entrance is off Highway 43, east of the intersection of Highways 16 and 43 or from a parking lot off Highway 16 approximately one mile north of the above mentioned intersection.

Larose Forest—Bourget Area

Snowmobiles are permitted to use roads and fireguards throughout the forest area but are requested to avoid using any areas where young trees are growing.

Limerick Snowmobile Trail

A snowmobile trail has been laid out on a south tract of Limerick Forest, 16 miles south of Kemptville. Brochures are available for the 20 miles of established trails marked on the area. A trail is being marked from Kemptville to Limerick Forest, across private lands and users are requested to remain on this trail and to avoid damage to private property.

Provincial Parks

The use of roads or marked trails is permitted at: Rideau River Park, Kemptville; Silver Lake Park, Maberly; Fitzroy Park, Fitzroy Harbour; Carillon Park, 11 miles east of Hawkesbury; Murphys Point Park, North Shore of Big Rideau Lake; Charleston Lake Park, 10 miles north of Lansdowne.

Crown Lands

There are no restrictions for the use of snowmobiles on Crown Lands in the Kemptville District however, snowmobile operators are requested to avoid damage to young trees and not to molest wild life. Some may be tempted to photograph wild life. It could result in chasing of the subject, leading to exhaustion, particularly larger game such as deer. We recommend that you refrain from this activity.

GREENBELT FOREST
by Alf Gowdy,
Forest Foreman

In addition to the regular agreement forests in Carleton County the Department of Lands and Forests manages a 5,000 acre forest adjacent to the city of Ottawa.

This area is in the National Capital Commission greenbelt and it extends from Bells Corners on the west through Merivale Gardens and Blossom Park to Ramsayville in the east.

One of the present projects being conducted on the forest, is the elm infected by Dutch elm disease. It is important to salvage this material while it is still of some value. During the past year approximately 200,000 fbm of sawlogs and 2,000 cords of elm pulpwood have been cut. The sawlogs are manufactured into lumber and the pulpwood is processed into cardboard packing containers.

Also at the present time, work is being carried out on a nature trail just east of Moodie Drive, which should be ready for use next summer.

This winter the N.C.C. has designated certain areas for use by snowmobiles. We wish to mention that young plantations are particularly susceptible to damage from snowmobiles because of their size and brittleness when frozen. We would therefore ask for your cooperation to use the three areas designated for snowmobiles by the National Capital Commission. Maps and descriptions of the three areas are available at the local Lands and Forests or N.C.C. Offices.

WHITE PINE WEEVIL
by: M.F. Rush,
Forestry Technician

White pine weevil is found throughout eastern Ontario whereever white pine grows singly or in stands. The weevil is about three-eights of an inch long with an orange-brown body which is covered with white and yellow scales, arranged in patches. The weevil comes out of hibernation during the early spring and crawls or flies to tree leaders where it feeds and the females lay their eggs in the bark just below the terminal buds. When the eggs hatch, the small white larvae burrow in beneath the bark and begin to feed down along the surface of the wood. The larvae damage the leaders of trees by killing the new bud, the one year old growth and occasionally two and three year old growth. After six to eight weeks spent in feeding, the white and orange headed larvae hollow out shallow cavities in the surface of the wood where they remain for approximately fourteen days before changing to adults. After feeding for a short time the adults emerge and hibernate under the litter on the ground.

Through successive years of feeding on the terminal leader the larvae can deform a white pine tree making it useless for sawlog production unless some preventative measures are taken.

Two methods of control are common in this area:

1. Clipping the infected leaders and burning them.
2. Control spraying to prevent infestation using hand sprayers.

The clipping and burning method seems to work well if the infestation is light and there are no uncontrolled infestations nearby. However if the trees are too high, and all infected leaders cannot be clipped, this method has little or no effect in curbing the weevil. In the spring of 1969 five hundred and seven acres were inspected and treated at Larose Forest.

Spraying only the leader of each tree with an insecticide using a pack sprayer has been effective in controlling white pine weevil. Larose currently uses a 5 per cent concentrate of Methoxychlor applied with a Solo Knapsacksprayer model 425. Spraying is usually done in April and should be completed while the adults are still feeding. Trees up to ten feet tall can be sprayed with standard length tree spray tubes and various length extension tubes can be attached if required. A total of three hundred and seventy-two acres received this type of treatment last spring.

The disadvantage of this method is the short period of time to do the job and the cost per acre for treating 100 per cent of the area.

Protecting a stand of young white pine with hand equipment may be done with less expenditure of time and money if only the crop trees are sprayed. A pilot project of this nature was carried out at Larose Forest in the spring of 1969.

Seven sites from eight to fifteen years of age, totalling approximately 100 acres were treated. First, it was decided that the stand would be managed for sawlogs, next the method of thinning was selected. The crop trees were then selected and marked with blue paint. This was followed by the spray crew applying Methoxychlor to the leaders of the crop trees.

This method proved to be less expensive than total spraying but until we have had sufficient time to make observations, any type of conclusion as to its success would be premature at this time. If successful, this method of protecting white pine crop trees will certainly lower management costs for this very important species.



NOT EVERYBODY HAS TO WORK — TTS Photo

THEY HELPED SHAPE THE NEWS IN 1969



TINY TIM. He got married. He also made a lot of money. Yes, love and money do go together. — TTS Photo



CHARLES DE GAULLE. He was defeated in the elections in France. He's writing his memoirs. — TTS Photo



DWIGHT EISENHOWER. He died. He was a former U.S. President. He was a great man. — TTS Photo

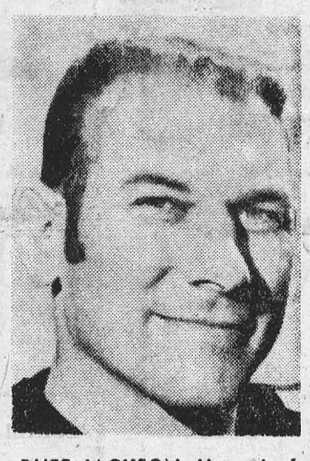

RUSS JACKSON. He retired from football. He won most of this country's football awards this year. — TTS Photo



PIERRE TRUDEAU. He's our Prime Minister. He's also not only out of the office. He's having a good time. — TTS Photo

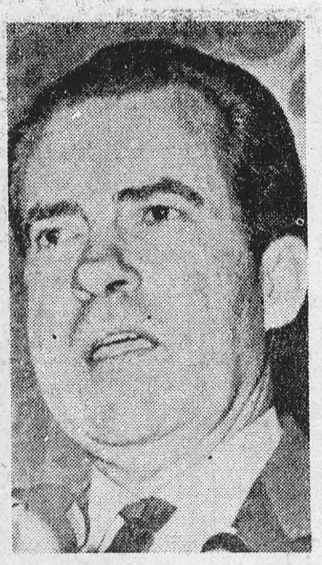

RICHARD NIXON. He officially took office. He's trying to de-escalate the Vietnam War. — TTS Photo



JOHN MUNRO. His name's always in the news. But so are pollution and cigarettes. They're his personal pets. — TTS Photo



HO CHI MINH. He died. He was top man in North Vietnam. He was a leader who had never lost a war. — TTS Photo

and best wishes
for a
Happy New Year

MONUMENTS
Where You Buy The Best For Less
Satisfaction Guaranteed
NO. 1 GRANITE ONLY
Cemetery Lettering
DWIGHT CROWDER
WILLIAMSBURG, ONTARIO
PHONE 535-2683

When PLANNIN' A NEW HOME / PLANNIN' A NEW COTTAGE / PLANNIN' A RENOVATION / PLANNIN' SEE LANNIN
H. S. Lannin Ltd.
GENERAL CONTRACTORS
PHONE 774-2637 WINCHESTER, ONT.

For ALL Your
INSURANCE REQUIREMENTS
HILL INSURANCE AGENCY
MORRISBURG : ONT.
TEL. 543-3069

EDGERTON FUELS LTD
CARE-FREE HEATING
ASK US ABOUT OUR
INSURANCE POLICY
FREE ESTIMATES ON
THAT NEW FURNACE
PHONE 543-2800
24-HOUR BURNER SERVICE

SMITH'S PHOTO STUDIO
✡ PORTRAITS
✡ GROUPS
✡ WEDDINGS
We Specialize in Children's Photographs IN COLOUR
62 Kyle Dr. Ph. 543-2873
MORRISBURG

MONUMENTS
L. D. Wells & Sons
No Flat-Top Bases Used
MONUMENTS, CEMETERY LETTERING
"We are Qualified to Service What We Sell"
on No. 2 Highway opposite the New Union Cemetery
PHONE 534-2255
"The Most Modern Shop in Eastern Ontario".

ADD COLOR TO YOUR XMAS
WITH AN
ELECTROHOME COLOR TV
THE FINEST IN COLOR
MADE IN KITCHENER, ONT.
MAYTAG — GENERAL ELECTRIC — ELECTROHOME
STYLES & McINTOSH
IROQUOIS PHONE 652-4397
Closed Monday Open Tues. to Sat. and Friday Night



It was a very good year

The year 1969 was a great year for all people connected with sport . . . and to recount them would take more space than this column allows. Also, it would mean many hours of research, going through a myriad of files, and the column won't be completed until some time in 1972.

So let's look ahead to 1970.

But before we delve in the trepidations of sport for the coming year, one point must be made crystal clear. All sports, teams and individuals will not be covered.

Okay, here we go: Things I would like to see happen in 1970 are. . . .

. . . Joe Namath given a new fur coat . . .

. . . Stafford Smythe to lose control of the Maple Leaf Hockey Club . . .

. . . Punch Imlach to return to hockey as a general manager and coach . . .

. . . The Minnesota Vikings to win the Super Bowl with Joe Kapp being selected as the outstanding player . . .

. . . George Chuvalo win the Heavyweight Championship of the world of boxing . . .

. . . Helmets become mandatory in hockey . . .

. . . Stick-swingers to be banned for one year from hockey, and for life if they make contact with an opponent . . .

. . . Bobby Hull to have a poor year scoring goals. It's not that I don't admire him as a hockey player, but his retirement play was a poor bluff . . .

. . . Canada to win the World Hockey Championship . . .

. . . Montreal Expos to finish a notch higher in the standings . . .

. . . More money donated to amateur sports . . .

. . . Minor hockey to drop its crummy slogans about taking kids to the arena . . .

. . . Jackie Parker to do well as coach of the British Columbia Lions . . .

. . . Better athletic programs in schools . .

. . . Canada to keep improving in Olympic and Pan-American Games . . .

. . . Full-time coaches for Olympic squads, equipped with the necessary money and facilities . . .

. . . Lawyer Allan Eagleson to quit giving bad advice to athletes . . .

. . . Sports writers quit being homers . . .

. . . A better appreciation by the fans of officials. Various league commissioners defending their officials instead of tucking their tails between their legs . . .

. . . Pension improvements in professional sports in Canada . . .

. . . The building of domed stadiums in large Canadian cities . . .

. . . Prime Minister Trudeau not kick-off at the Grey Cup game . . .

. . . A Canadian Sports Hall of Fame in Ottawa (remember, it's our capital) . . .

. . . No serious injuries in any sport . . .

. . . Emile Francis to be named National Hockey League Coach-of-the-Year . . .

. . . George Knudson to win a major U.S. golf tournament . . .

. . . Soccer fans to stop rioting. . .

. . . Athletic scholarships at all Canadian universities . . .

. . . Black athletes to stop protesting in the U.S. . . .

. . . Expansion to be successful in any sport which attempts it . . .

. . . Bunny Ahearne and Avery Brundage to both be replaced. . .

. . . The Russians to play an NHL team in a seven-game series . . .

. . . Derek Sanderson of the Boston Bruins to wear white hockey skates . . .

. . . George Eaton to win a major car race . . .

. . . And me to get a raise in pay . . .

. . . HAPPY NEW YEAR . . .

Toronto Telegram Syndicate

RUBBER STAMPS

SEE US FOR FAST SERVICE

THE MORRISBURG LEADER

W. E. FITZSIMMONS

AMBULANCE AND FUNERAL SERVICE

IROQUOIS

ESTABLISHED 1924

SERVICE IS OUR MOTTO

652-4452 or 652-4577

COMPLETE LINES OF:

PLYWOOD — LUMBER — PAINT AND BUILDERS' SUPPLIES

We now carry also a Complete Line of

ELECTRIC & PLUMBING SUPPLIES

CHECK OUR STOCK

FOR ALL YOUR BUIDING NEEDS

PROMPT FREE DELIVERY ON ALL ORDERS

HODGINS LUMBER LIMITED

M. W. RIELLY, Mgr. 543-3155

CROSSWORD PUZZLE

December

ACROSS

1 —— skating
4 ——flakes
8 —— runs
11 Salt (pharm.)
12 Weight deduction
13 Yugoslav leader
15 Turkish title of respect
16 Shot forth rays of light
18 Relaxed
20 Musical drama
21 Apex
22 Jewish month
24 Asian kingdom
26 Verb suffix
27 Direction
31 Intention
32 Hired murderers
34 Contenders by grappling
36 Pacific turmeric
37 Antitoxic fluids
38 Girl's name
39 Soothsayer
40 Italian city
42 Guided
43 Stage whisper
46 Give
49 December holiday
52 Race course circuit
53 Malay title of respect
54 Chide
55 Biblical character
56 Golfing gadget
57 12 months
58 Algonquian Indian

DOWN

1 Danube tributary
2 Confining box for birds
3 Elastic substance
4 Soak, as tea
5 Fragrant ointment
6 Openings (anat.)
7 Married
8 Main commodities
9 Flying toy
10 Roman road
14 Harem room
17 Record of a debt (ab.)
19 It exists (contr.)
22 Jewish ascetic
23 Discover
24 Regulations
25 English river
26 Moslem faith
28 Dogs of a certain breed
29 Cut
30 Russian leader
32 Presence in
33 Steamship (ab.)
35 Small food fish
39 Japanese coin
41 Whirlwinds
42 One who fails
43 Deed
44 Close
45 Of wrath (Latin)
46 Facts
47 Ancient Irish capital
48 Heroic
50 Attempt
51 Miss West

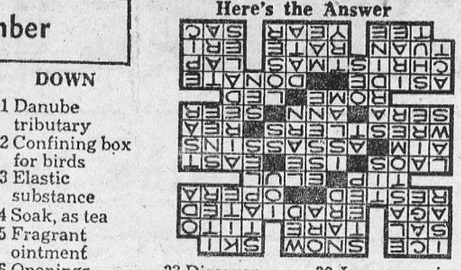

Here's the Answer

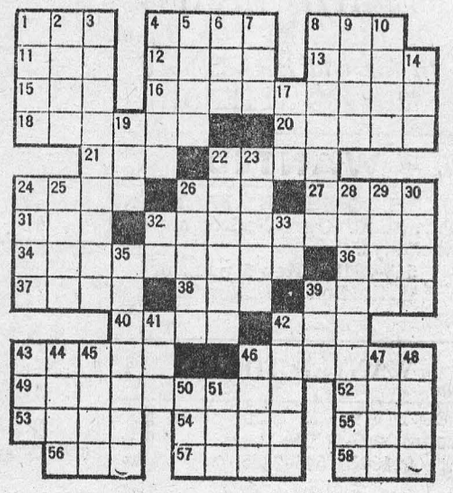

H. C. FAIRBAIRN & SON

FURNITURE DEALER

FUNERAL AND AMBULANCE SERVICE

PHONE COLLECT TO:

MORRISBURG: 543-2271

IROQUOIS 652-47775

WILLIAMSBURG 535-2950

Successor to G. Leonard Keck

- **BUILDING A NEW HOME**
- **RENOVATING YOUR PRESENT HOME**
- *Savings of up to 20% can be had on Wood Windows of all types.*
- *Modern Kitchen Cabinets in various types of wood.*

BUY DIRECT FROM THE MANUFACTURER!

FOR FURTHER IN FORMATION, CALL:

DUTCH SASH & DOOR CO. LTD.

MOREWOOD, ONTARIO

PHONE CHESTERVILLE 448-2629

OTTAWA 235-6318 or 235-6345

WILLIE CASSELMAN

—PLUMBING—

MORRISBURG PHONE 543-2307

MORRISBURG FUEL & HEATING LTD.

OFFERS YOU 24-HOUR FREE

BURNER SERVICE

Free emergency service, free furnace inspection, adjustment and clean-out are yours with our oil heating contract.

SUNOCO HEATING OILS

Made by the originators of famous Custom-Blended Blue Sunoco Gasoline

Morrisburg Fuel & Heating Ltd.

Murray MacDonald, Prop. *Tel. 543-2833*

THE RIMPLES

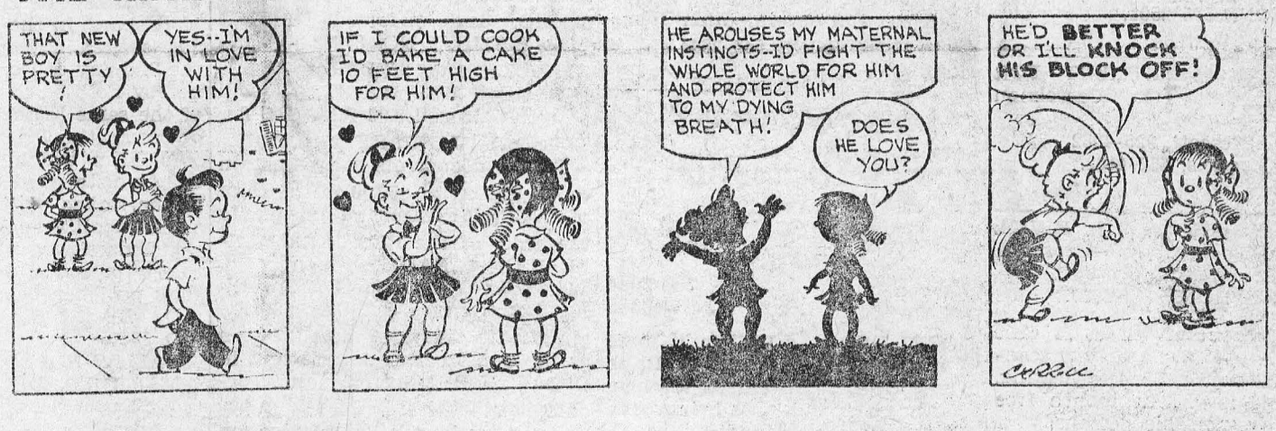

OTIS

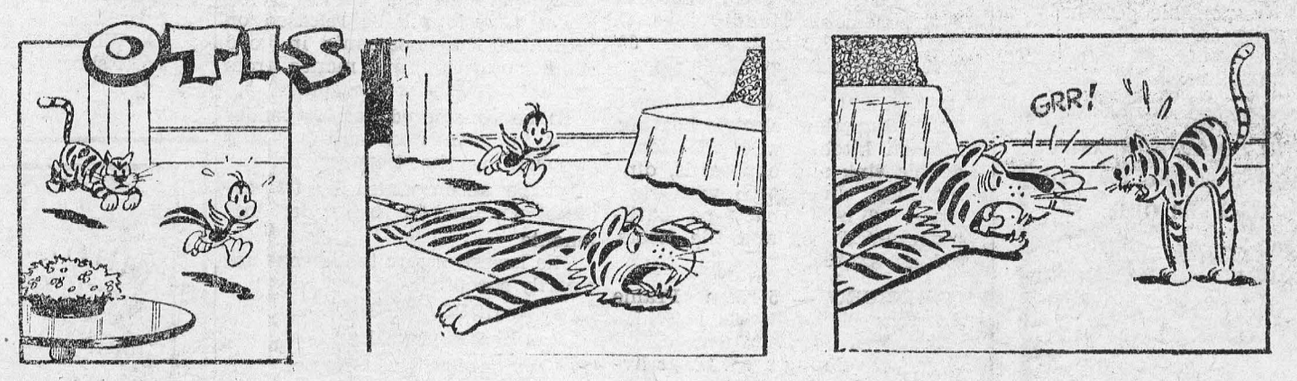

THE WHEELS

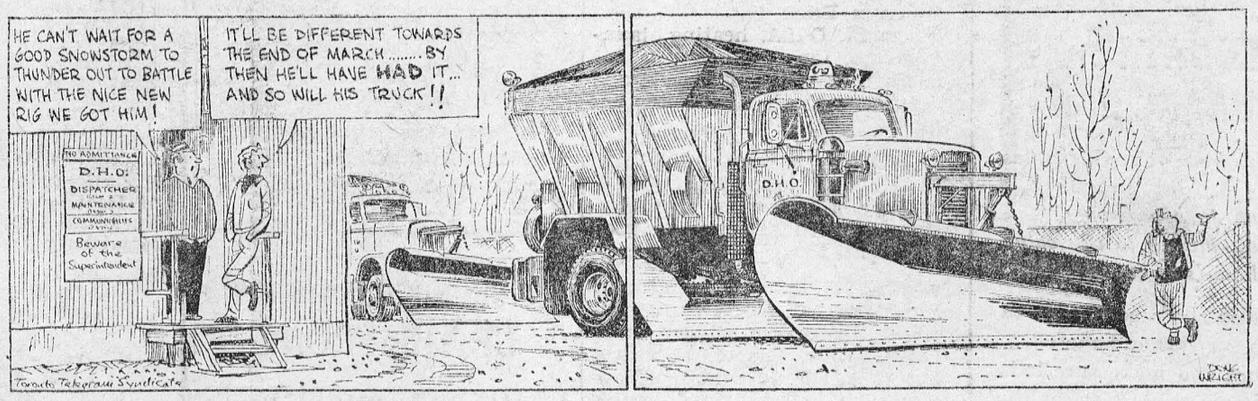

CYNTHIA



Buy, Sell, Trade the Real Estate WANT ADS

IN MEMORIAM

BAKER—In loving memory of my dear brother, Capt. W. J. Baker, who passed away Jan. 10th, 1967.
The rolling stream of life flows on
But still the vacant chair
Recalls the love, the voice and smille
Of one who once sat there.
—Lovingly remembered by Brother Harold, and Sister-in-law, Hattie.
1p.

CARD of THANKS

We wish to express our sincere thanks for the many messages of sympathy and all acts of kindness from relatives, neighbours and friends in our recent bereavement, by the death of a much loved wife and mother, Mrs. Percy Reid. Also for the beautiful floral tributes and cards for the Cancer fund. These kind acts will always be remembered.

Husband, Percy; Jack and Doreen; Harry and Family; and Brother, Lloyd Barr

1c.

I am grateful to all my friends who sent cards, and called on me, while I was a patient in Winchester Hospital. Sincere thanks to The Morrisburg Legion.

WILLIAM K. COIR.

1p.

I wish to thank all my friends and neighbours for their visits, cards and gifts. while I was a patient in the Winchester Memorial Hospital. Special thanks to Doctor Rosenquist and the nursing staff in Maternity. Also special thanks to Rev. Bruce, and the United Church Women.

MRS. W. M. DEVAUL.

1p.

TO RENT

A 2-BEDROOM BUNGALOW ON Fifth Street. Possession immediately. Apply
ALLAN FARLINGER,
Phone 543-2272.
1tfc.

A 3-BEDROOM BUNGALOW, All modern conveniences. Available immediately.
PHONE 535-2501.
1-3p.

2-BEDROOM APARTMENT FOR Rent, February 1st. Casselman Drive.
PH. Prescott, 925-4082,
or Iroquois, 652-4162.
1p.

8-ROOM HOUSE ON THE RIVER. oil heating - newly decorated. available immediately.
TELEPHONE 543-2922.
50-1p.

3-BEDROOM HOUSE, on the scenic St. Lawrence. Electric heating. Available now. One month free rent to responsible persons.
PHONE 543-2226.
51-1/70c.

NEARLY NEW TOGGERY
Clothes for Infants to Adults
Boys and Girls
Come — See — Save !
MURIEL RENNISON
Caleb Street, Winchester
Open 10 to 5
1tfc.

ADEQUATE INSURANCE?

How much have your Christmas presents - clothing, sports equipment, furniture or appliances - added to the value of your home's contents?

This might be a good time to check your fire and theft insurance and make sure it is adequate to protect everything in your home.

For assistance in reviewing your home protection coverages, just call:

JUNIOR R. D. CASSELL
Phone 543-2075
Box 543, Morrisburg, Ont.

CIAG INSURANCE
CO-OPERATORS INSURANCE ASSOCIATIONS OF GUELPH

NOTICE

Pursuant to By-law No. 3625, the January Session of the Council of the Municipal Corporation of the United Counties of Stormont, Dundas and Glengarry will be held in the Council Chambers, County Buildings ,Cornwall, on Monday, the 19th day of January, A.D., 1970 at ten o'clock a.m.

L. C. KENNEDY,
Counties' Clerk-Treasurer.
County Buildings,
Cornwall, Ontario.

SPECIAL ½ PRICE SALE

ALL 1969 MODELS
ELECTONE HEARING AIDS
Come in for a Real Bargain or telephone 774-2606 for an appointment.

SUMMERS' HEARING AID CENTRE
WINCHESTER, ONTARIO

BABYSITTER

WILL DO BABY SITTING in my home.
PHONE 543-3266.
1-2c.

FOR SALE

FORMER ST. MARY'S RECTORY Corn. St. Lawrence and Second Streets. Apply
REV. D. W. MacDONALD,
Phone 543-2544.
2tfp.

2 HIND QUARTERS and 1 FRONT QUARTER OF BEEF. Apply to GRAHAM BECKSTEAD,
Phone 543-2676.
1p.

1967 SKI-DOO. 10 horse power. $300.
PHONE 543-2805, after 5.
1p.

1968 FORD FALCON. Six cylinder automatic. Radio. 4-door.
PHONE 543-3000.
1c.

ARTICLES FOR SALE at the Old St. Mary's Church, include Pews, candelabra, statues, antique cupboards, and several other items
TELEPHONE 543-2544.
41tfp.

FLOYD FISHER

REAL ESTATE BROKER
MORRISBURG ONTARIO
PHONES:
Office 543-2044
Residence 543-2355

MORRISBURG — Well built, neat one year old 2 bedroom Brick Bungalow. Convenient kitchen, diningroom and large livingroom. Full basement, laundry tubs. O. H.A. furnace. 9' x 22' garage. 60' T.V. tower. Asking $22,000.

MORRISBURG — New Six Room Brick Bungalow, electric heating. Modern kitchen with tile floors, double sink and cupboards, diningroom ,livingroom with fireplace. 3 bedrooms, 4-pc. bathroom. Hardwood and tile floors. Asking $23,000.

MORRISBURG — 5-room Frame Asbestos Siding Bungalow, slab foundation, attached garage. Kitchen with dining area. Large livingroom. 3 bedrooms, 4-pc. bathroom. Priced at $15,000.

MORRISBURG — Well planned 3-Bedroom Brick Bungalow. Full basement, O.H.A. heating, laundry tubs. Living room 12' x 23', Kitchen 12' x 13'. Hardwood and tile floors, nicely landscaped. Asking $21,000.

IROQUOIS — 8 room Solid Brick Houseo n Victoria Street, O.H.A. heating, 4 bedrooms, sunroom, garage, paved driveway. A good buy at $13,500.

CHESTERVILLE — 6 room frame Bungalow, full basement, 3 bedrooms, livingroom, dining room. Kitchen has lots of cupboards, Lot 67' x 119'. Present mortgage is at 6¾% interest and payable $90 a month P.I.T. Asking price $17,500.

INGLESIDE — 5-room Frame and Brick Veneer Bungalow. H.W. & Tile floors, 3 bedrooms. Modern kitchen, Livingroom 14' x 22', 4-pc. bath. Asking $16,500.

For information, call our Office

or

REPRESENTATIVES:
Harold Fisher 543-2213
Alton Bolton 543-2002
John Allison 543-2989

- Coming Events -

BINGO SUSPENDED

Pending clarification of new provincial licensing legislation, the regular weekly Bingo at St. Mary's Hall is suspended. As soon as possible, the public will be advised of the date of any future bingo.

× ×

BOY SCOUT GROUP COMMITTEE MEETING
WED., JANUARY 14th, 8 p.m.
In the Old High School
PLEASE ATTEND!

WANTED

2 GIRLS TO SHARE APARTMENT Furnished. Own Bedroom. Call weekdays,
543-2318, after 5 p.m., or
Write Box 856, Morrisburg.
1-2p

WANTED TO BUY

USED PLAYPEN. Must be in good condition.
PHONE 543-2225.
1c.

RABBITS. 4½ to 6 lbs.; 30c a lb.; pick up year round. Pay Cash. Write Bruce McKay, R. R. No. 2, Addison, Ontario.
1-3p.

SALES HELP WANTED

MEN WANTED — good opening. Sell Rawleigh Products. Year round, steady work. Good profits. Write Rawleigh Co. Ltd., Dept. A-289-137, 4005 Richelieu St., Montreal 207, Que.
1c.

DEPARTMENT OF PUBLIC WORKS OF CANADA
CAPITAL REGION
TENDERS

SEALED TENDERS to be addressed to the CHIEF, FINANCIAL AND ADMINISTRATIVE SERVICES, CAPITAL REGION, DEPARTMENT OF PUBLIC WORKS, 301 ELGIN STREET, OTTAWA 4, ONTARIO, and endorsed TENDER FOR PROJECT NO. 87033 - CONSTRUCTION OF FEDERAL BUILDING ,KEMPTVILLE, ONTARIO will be received until 3.00 P.M. (E.S.T.), TUESDAY, JANUARY 27th, 1970.

Tender documents can be obtained on deposit of $50.00 in the form of a CERTIFIED bank cheque to the order of the RECEIVER GENERAL OF CANADA through:

The Plan Distribution Office room 134, Bonaventure Building, 301 Elgin Street, Ottawa and can be seen at the Construction Associations in Ottawa, Hull, Montreal and Toronto.

The deposit will be released on return of the documents in good condition within one month from the date of tender opening.

To be considered each tender must be submitted on the forms supplied by the Department and must be accompanied by the security specified in the tender documents.

The lowest or any tender not necessarily accepted.

A. BRUCE MUNDY,
Chief Financial and
Administrative Services.
1c

MURIEL'S FLOWERS

WORLD-WIDE WIRE SERVICE
PERSONAL ATTENTION TO ALL ORDERS RECEIVED
WINCHESTER 774-2201

UP THE FRONT

A STORY OF MORRISBURG
(Eleanor Wickware Morgan)
available at:
- *Rhea-Rita Beauty Salon.*
- *The Morrisburg Leader*
- *Weegar's Confectionery*

Save $1.00 (Reg. Price $3.95)
Now Till the end of Jan. 1970
ONLY $2.95

OYSTER SUPPER

L.O.L. Annual Oyster Supper in the I.O.O.F. Hall, Morrisburg, Saturday, January 17th, beginning at 5:30 until all are served. Tickets, $2.0 0for three bowls; additional bowls are 50c each.
1-2p.

× ×

NOTICE

Annual Meeting of the Dundas Hog Producers' Association will be held in the Agriculture Office at Winchester on January 15th, 1970, at the hour of 1:30 for the purpose of the proper business and the election of officers for the year 1970.

STANLEY BALDWIN,
President.
WILLIS RIDELL,
Secretary-Treasurer.
1c.

BOTTLE DRIVE SAT., JANUARY 10

IN AID OF CUBS, BOY SCOUTS, VENTURERS

BUSINESS OPPORTUNITIES

EARN MONEY IN SPARE TIME

MEN OR WOMEN to restock and collect money from New Type high quality coin operated dispensers in your area. No selling. To qualify, must have car, references, $750 to $3,000 cash. Seven to twelve hours weekly can net excellent monthly income. More full time. We invest with you. For personal interview write B.V. DISTRIBUTORS LIMITED, 2480 Tecumseh Road East, Windsor 19, Ontario. Include phone number.
1c.

NOTICE TO CREDITORS AND OTHERS

IN THE ESTATE OF WILLIAM EDWIN ADAMS

ALL persons having any claims against the Estate of William Edwin Adams, late of the Village of Morrisburg, in the County of Dundas, retired barber, who died on the 2nd day of December, 1969, are hereby notified to send particulars of the same to the undersigned on or before the 7th day of February, 1970, after which date the estate will be distributed with regard only to the claims of which the undersigned shall then have notice, and the undersigned will not be liable to any person of whose claim they shall not then have notice.

DATED this 5th day of January, A.D. 1970.

DALLAS HOPE MERKLEY and
MARJORY EDITH BULLIS,
Executrices,
by their solicitor herein,
G. WILLIAM GORRELL, Q.C.,
Morrisburg, Ontario.
1-3c.



EARL BAKER

Exclusive Texaco Distributor of Heating Oils, Farm Gasolines and Lubricants in the Morrisburg Area.

TEXACO FUEL CHIEF

PHONE: 543-2962 or 543-2890
Morrisburg — Ontario

RED CROSS is always there with YOUR help

In The Churches

ST. MARY'S CATHOLIC CHURCH
MEIKLE ST. — MORRISBURG
Sunday—
Masses at 8 A.M. and 11 A.M.
Saturday Evening—
Confessions at 7:00 p.m.
Mass at 7:30 p.m.
ST. CECILIA'S, IROQUOIS
Sunday—
Mass at 9:30 a.m.

ST. LAWRENCE EVAN. LUTHERAN PARISH
2nd Sunday After Christmas—
ST. PAUL'S—
10:00 a.m.—The Service.
11:00 a.m.—Sunday School.
ST. JOHN'S—
1:30 p.m.—The Service.
Annual Meeting afterwards.
EVERYONE ALWAYS WELCOME TO ALL SERVICES

THE PRESBYTERIAN CHURCH IN CANADA
KNOX CHURCH
"The Church With The Chimes"
Rev. T. H. BOYD, B.Sc., B.D.
Sunday, January 11th, 1970—
9:45 a.m.—Sunday School.
11:00 a.m.—Morning Worship.

DEPARTMENT OF PUBLIC WORKS OF CANADA
CAPITAL REGION
TENDERS

SEALED TENDERS to be addressed to the CHIEF, FINANCIAL AND ADMINISTRATIVE SERVICES, CAPITAL REGION, DEPARTMENT OF PUBLIC WORKS, 301 ELGIN STREET, OTTAWA 4, ONTARIO, and endorsed TENDER FOR PROJECT NO. 95507 - WHARF IMPROVEMENTS, BROCKVILLE, LEEDS COUNTY, ONTARIO, will be received until 3.00 P.M. (E.S.T.), TUESDAY, JANUARY 20th, 1970.

Tender documents can be obtained on deposit of $25.00 in the form of a CERTIFIED bank cheque to the order of the RECEIVER GENERAL OF CANADA through:

The plan distribution office, room 134, Bonaventure Building, 301 Elgin Street, Ottawa and can be seen at the Ottawa Construction Association, 196 Bronson Avenue, Ottawa and L'Association des Constructeurs, District de Hull, 84 Lois Street, Hull, Quebec.

The deposit will be released on return of the documents in good condition within one month from the date of tender opening.

To be considered, each tender must be submitted on the forms supplied by the Department, and must be accompanied by the security specified in the tender documents.

The lowest or any tender not necessarily accepted.

A. BRUCE MUNDY,
Chief Financial and
Administrative Services.
1c

THE UNITED CHURCH OF CANADA
Lakeshore Drive Church
Morrisburg, Ontario
REV. G. BRUCE, B.A., Minister
Mrs. J. Graham, Director of Music.
Sunday, January 11th, 1970—
9:45 a.m.—Sunday School.
11:00 a.m.—Morning Worship.

ST. JAMES ANGLICAN CHURCH
Rev. C. W. Earle, L.Th., Rector
ST. JAMES, Morrisburg—
Epiphany I, Jan. 11/70—
8:00 a.m.—Holy Communion.
9:45 a.m.—Sunday School.
11:00 a.m.—Matins.
7:00 p.m.—Evensong.
HOLY TRINITY, Riverside—
9:30 a.m.—Holy Communion.
1:30 p.m.—Sunday School.

MORRISBURG PENTECOSTAL CHURCH
Lakeshore Drive at High Street
Rev. D. T. Murdock, Pastor
Sunday, January 11th, 1970—
9:45 a.m.—Sunday School.
Classes for all ages.
11:00 a.m.—Morning Worship.
7:30 p.m.—Evangelistic.
TUESDAY—
8:00 p.m.—Prayer Service.

MUSICAL INSTRUMENTS AND ACCESSORIES

ccordions, Amplifiers, Banjos, Clarinets, Guitars, Drum Outfits, Electric Organs, Mandolins, Pianos, Saxophones, Trumpets, Violins, Vibraphones, Musical Instrument Stands, Microphones, Accessories, etc., Music Instruction Books and Sheetmusic. EMINENT and SOLINA Electronic Organs and Leslie Speakers; Telefunken, Nordmende, Grundig, Philips, Nivico, Panasonic Sansui and Sanyo Hi-Fi Stereo Radios, Radio Consoles, Taperecorders and Accessories, at very attractive prices.

Your District Distributor and Music Dealer:

KLAVARSKRIBO INSTITUTE OF CANADA
530 DIBBLE STREET WEST,
PRESCOTT — ONTARIO
Open Evenings 6 p.m. — 11 p.m.
Saturdays: 9 a.m. — 6 p.m.
26tfc.

BRIDES TO BE:

FOR ALL YOUR WEDDING INVITATIONS ANNOUNCEMENTS REPLY CARDS & ENVELOPES THANK-YOUS NAPKINS MATCHES & OTHER ACCESSORIES CALL

The Morrisburg Leader

JANUARY SPECIALS

—AT—

BERT'S BEAUTY SALON

70 HIGH STREET PH. 543-2858

$15.00 PERM — NOW $12.50
$12.50 PERM — NOW $10.50
$10.50 PERM — NOW $ 8.50

"CHARISMA"
PANTI-HOSE STRETCH STAY-UPS
NON-SAG NYLON HOSIERY
$2.50 — $1.39 — .79
Made in Canada

EXTRA BONUS THIS MONTH:
FRENCH FORMULA HAIR SPRAY
REG. $2.10 **$1.70**
THIS MONTH ONLY

BOOK EARLY AND SAVE!
SALE ENDS JANUARY 31ST