THE CHESTERVILLE
RECORD

CNA BLUE RIBBON AWARD 1988

Vol. 96, No. 34 | Wednesday, April 10, 1991 | Chesterville, Ontario | Single Copies 50¢ G.S.T. Included

This Week



Career 2000
First county-wide career fair draws 4,000 visitors
.....Page 3



Framing: Guildcrest Homes workers resumed their tasks after seven-month plant shutdown.

Anger flares over post office closures

Yves Cossette
Record Staff

BERWICK - Area municipal leaders have slammed a Canada Post decision to close three rural post offices in Stormont and Dundas Counties by the end of June.

The post offices in Berwick, Avonmore and Inkerman will all close at the end of June.

Finch Township Reeve Floyd Dingwall said he was unhappy with Canada Post's decision.

"Certainly it's going to be slap to our community," he said.

He also said the closing of the post office will be an economic blow to the hamlet.

"It's one more job gone...It's one more employment in a small community that's taken away from us," he said.

Roxborough Township Reeve Donald Cumming was angry the township had not yet been contacted about the impending closures.

"What's the point of us doing anything (about it) if its all cut and dried," he said.

Cumming said Avonmore residents want to organize opposition to Canada Post's plans.

"A lot of residents are upset about it," he said.

According to Bob Kilger, the MP for Stormont- Dundas, Berwick's post-office will close June 25 and Avonmore's on June 27.

Laszlo Szabo, a spokesman for Canada Post denied the post offices were being closed.

"We are not closing post offices. We're converting corporate outlets into retail postal outlets," he said.

He said the "conversions" would take place at the end of June, but he could not confirm the exact dates.

The privatization scheme will see the postal services taken over by a local business.

Letters have been sent out to customers affected by the change informing them that postal service would be provided by the operator of a retail outlet within their community, he said.

But Szabo said he was unable to say if any outlets had been found to take over postal service in Berwick and Avonmore.

The postmasters of both the Berwick and Avonmore post offices will be out of their jobs by the end of June. They were hired by Canada Post on a contractual basis and their contracts expire at that time, Szabo said.

The postmaster for Avonmore was contacted by *The Record* on Friday, but she did not want to comment, nor identify herself.

Szabo said with the "conversion" of postal service in Avonmore and Berwick will be doubled because many businesses are open for longer hours than postal outlets.

But Canadian Postmaster and Assistants Association president Mary Anne Doyle, disputed Szabo's claim.

She said Morewood's private retail outlet has changed hands three times since privatization.

"We don't think the same security is provided. These people are not trained like our employees. They are not responsible trained employees. The comparison is not there," she said.

"The operator is going to concentrate on his own business (which is) going to make him money, not selling stamps," he said.

Kilger, although sympathetic to concerns over the closure of rural post offices, withheld any criticism of Canada Post's privatization plans.

Continued on page 2

Guildcrest hiring practices criticized

Shana Saper
Record Editor

CHESTERVILLE—A union representative and ex-employee of Morewood Industries has levelled criticism at Guildcrest Building Corporation for its recent methods of calling back workers to its modular homes plant.

Pat MacLeod, chief steward of the United Brotherhood of Carpenters and Joiners of America local 1030, says company executives have called back too few workers—only 28 of the 191 laid-off last October.

And she claims those called-back were selected on the basis of a vague contract clause putting merit ahead of standard rules of union seniority.

MacLeod, a five-year employee until an $11-million bankruptcy forced a total shutdown of Heritage Homes, Dutch Windows, and a kitchen operation, was present at an April 3 meeting between the union and Guildcrest.

According to MacLeod, the union cooperated in signing an extention of the 1989 contract which expired this past January "without any changes."

The contract contains a contentious merit clause which enables Guildcrest to independently define an employee's merit irrespective of the number of years of service.

"The company was able to show preference under the merit clause," MacLeod said, while passing over equally or more competent employees with 18, 20, or more years' experience.

MacLeod was working at MI in 1987 when the first union contract was ratified. She says conditions were "filthy and terribly unsafe" and starting wages were $5 an hour before the union came onside.

Nineteen employees were fired at that time for starting up the union but were hired back after a labor board review looked into the case. After that, MacLeod says MI brought up wages and working conditons "considerably."

MacLeod made her criticisms last Friday but softened them somewhat by praising Guildcrest president David Poupore, himself a former Morewood Industries employee.

"We give credit to Poupore for putting himself on the line to get this company reopened," she said.

"We're happy 28 employees were called back after seven months out of work," she emphasized. "But when you think there were 191 production staff including Heritage

continued on page 2

Incentive program to stimulate production at Guildcrest Homes

Shana Saper
Record Editor

MOREWOOD—An incentive program for plant workers based on the number of square feet of housing produced has been set up at Guildcrest Homes, the vice president of operations said Monday.

Bob Egan explained the program is not a profit-sharing scheme but is directly tied to production levels in the shop.

"We set a standard for normal house production and anything produced above that gets $6 per sq ft extra," Egan said. The program will not affect regular wages and benefits, he added.

Guildcrest is targetting over 100,000 sq ft of housing this year—the equivalent of some 80 modular homes. The plant is currently working on an 18-building contract for the Stormont, Dundas, and Glengarry Board of Education.

Egan says the new incentive program has gotten a warm reception from plant employees who started back to work this week.

"They (the employees) have come back very enthusiastic about the program," he said. Egan added, "and they'll be involved in measuring (their production)."

Auto mishaps hit Chesterville

Shana Saper
Record Editor

CHESTERVILLE—Two automobile accidents, one in the village and the other on the outskirts of town, occurred last week but, according to police, neither caused any serious injury.

Last Friday morning, Thomas Sirvage, 36, of RR3 Winchester was driving eastbound on Kittle Road at the junction of County Road 7 when his '91 Chevy pickup struck an oncoming car.

The other car, a 1986 Oldsmobile Cutlass, was driven by Kaye Hanna, 45, of Finch. A passenger, Edna Smirle, 78, of Morewood was in Hanna's car.

According to Ontario Provincial Police, Sirvage's pickup pulled out and struck the other car, causing only minor injuries. Smirle was taken by ambulance to Winchester District Memorial Hospital and released the same day.

Sirvage was charged with failing to yield at a stop sign, Sgt. Jim Irvine said.

In the second mishap Monday morning, Lila Weegar, 87, of Albert Street, Chesterville, failed to yield at a stop sign as she was heading east on Emma Street.

Her 1978 Dodge Aspen hit a northbound 1983 Mercury Cougar, driven by Gerry Vankessell, 19, of Streeterpete, Chesterville. According to police, neither driver was injured and Weegar was charged with failing to yield at a stop.

Newsbriefs

Break & entry

CHESTERVILLE—A Forward Road residence was broken into and $400 cash stolen last week, according to Ontario Provincial Police. The Winchester Township home of Todd Mark was entered in broad daylight April 3, sometime between Noon and 4pm, Const. Al Lummiss of the Winchester OPP reported. Four hundred dollars in cash including "loonies" were taken from the house. There are no suspects at this time.

Canadian Club

MORRISBURG—Well-known radio commentator and writer Mary Cook will be featured at the Morrisburg and District Canadian Club dinner, April 16. Cook, a Carleton Place resident, will talk on the subject of the people of the Valley during the 1930s in an address entitled, "If it ain't broke, don't fix it!". Dinner-meeting time is 7pm at the Morrisburg Civic Building.

Interculture Canada

OTTAWA—An international exchange program for high school students is looking for Ottawa-area families to host foreign students for the coming school year. AFS Interculture Canada, a non-profit organization, sponsors the students each year across Canada. As many as 250 students, ages 15-18, will be coming from 30 different countries. According to local organizer Ann Smith, all kinds of families are welcome to participate as long as they can demonstrate a "willingness to establish a special contact" with a young person from overseas. Smith adds, host families must be found as quickly as possible. She may be contacted at (613) 592-3575.

Drama festival

CORNWALL—Chesterville, Elma, Central, Nationview, Rothwell-Osnabruck, East Front, Sir John Johnson, North Stormont, Roxmore, and Lancaster public schools will take part in the 11th annual Elementary Drama Festival here April 17-19. Grades 2-8 students will perform in a wide variety of dramatic works including "Anne of Green Gables", the "Wizard of Oz", and "Fairy Tale" during the three-day dramafest sponsored by the Stormont, Dundas, and Glengarry Board of Education. All afternoon performances will be held at the General Vanier High School. For information, contact Brenda King at 933-6990.

Afternoon fire guts Finch house

Family left traumatized by destructive blaze

Yves Cossette
Record Staff

FINCH - An afternoon fire gutted a Finch home Sunday leaving a family homeless.

Firefighters rushed to 47 Front Street shortly after 2 p.m. Sunday as smoke was billowing out from the house's windows.

Witnesses said two children attempted to enter their home in an effort to put out the fire but were driven back by the flames at the doorway.

Their parents came back from a short Sunday afternoon drive to find their home a burnt out shell.

"It was a shocker. Traumatized is putting it mildly. It's completely gutted," said Foch MacDonald, the owner of the home.

He said most of the family's personal effects were charred beyond recognition.

"We lost a lot of our stuff that we've had for our 18 years of marriage, wedding pictures and birth certificates, first communion pictures—a lot of that stuff was lost," he said.

Also up in smoke are the extensive renovations the family made to their home since they moved to Finch a year-and-a-half ago.

Finch Fire Department Chief Donald McKercher said the fire started in the living room, but the cause of the fire was still unknown.

Firefighters fought the blaze an hour-and-half to bring it under control.

"It was a very stubborn blaze," he said.

The fire was the first the Finch Fire Department, has had to respond on in over a year. The department also serves the southern portion of Finch Township.

Nineteen firefighters were assisted by the Chesterville and Newington Fire Departments which rushed breathing tanks to the scene.

McKercher praised the vigilance of villagers who called in the fire. He said the deparment received a number of calls.

Cathy McRae of Finch was driving by the MacDonald's home on Front Street when the fire caught her attention. She was one of several witnesses who saw MacDonald's children try to get into their home only to be driven back by the flames.

The MacDonald family is staying temporarily with relatives in Finch uncertain of their future plans.

MacDonald said he is still waiting to hear from his insurance adjusters to see how extensive the home was covered by insurance. Until then plans to rebuild are on hold.

The family has received a few hundred dollars in donations from Finch residents after a hat to collect the money was passed around, he said.



Finch family loses personal effects following afternoon fire

From the front

Guildcrest

Continued from page 1

Homes, the window factory, stitch and service workers, 28 is pathetic."

Guildcrest Building Corporation began restructuring Morewood's modular homes operation in January and got a $2 million loan guarantee from the Eastern Ontario Development Corporation in March to resume production.

Poupore said last week Guildcrest would take a "conservative" approach in the first three years, spending a bare minimum to get business going again. The small number of workers hired back appears to fit into this cautious strategy.

But MacLeod says Guildcrest's ratio of white collar staff to plant employees is unrealistic. "Right now, they're working with 25 administrative, sales, and office staff," recalling that the former company also ran high executive costs.

MacLeod says some big U.S. corporations operate with thousands of plant employees but very few executives. And she adds, top-heavy salaries and building expansion were part of Morewood Industries' downfall.

MacLeod says before MI declared bankruptcy, there were several months of denial by company executives. "No one in management was being honest about it," she said.

But a two-week layoff in July was the handwriting on the wall. "A summer layoff with no materials coming in is pretty strange," she said.

But even as late as mid-September, company execs were lulling plant employees with false assurances of "temporary" shutdown.

Although MacLeod was not one of the lucky 28 hired back this week, she remains a member of the union executive. "I'm on the executive as long as I'm elected and as long as I pay my dues," said the 40-year-old union activist..

In the meantime, she's keeping track of who's back on the job and who isn't and handling inquiries from still-unemployed union members.

MacLeod says losing seniority hurt a lot of people. "The company was legally within its right to do it (a call-back by merit) but we expected more from the company morally," she stated.

Closures

continued from page 1

"I know we can attach an important value to the (post office) building in terms of its meaning and physical presence in the community, but we are all aware also of the financial burden we have now and if in fact the level of service is the same or even better then it's really difficult to oppose," he said.

Kilger said as long as the private outlets provide an acceptable level of service to rural residents, the privatization scheme is fine with him.

"In other area communities where the change has been made...I have not had one complaint about service and really that's what it's about," he said.

The closures in Avonmore and Berwick are part of a Canada Post policy in place since 1987 to convert post offices in urban and rural areas to private retail outlets to save money.

"Conversions" are considered by the Crown Corporation when a post master retires or if the government outlet is overseen by a temporary post master who's contract is up.

Retail businesses are paid on commission, said Retail Network Officer Mike Page. The dealer will receive 16.5 per cent on the sale of items such as stamps. For services that require pick up at the post office such as registered mail, the dealer will receive a flat rate of 25 cents per piece addition to the commission.

Doyle said that temporary postmasters receive anywhere from $9.73 to $12.63 an hour depending on their classification.

Doyle said postal contracts for retail outlets were so poor many businesses refused to sign them.

Both Dingwall and Cumming dispute Canada Post's claim that privatization saves money.

"I don't think it's going to save them an awful lot of money," Dingwall said.

Cummings challenged Canada Post's claim that the Avonmore post office was losing money. He said the post office was holding its own financially.

But Szabo refuted Cumming's assessment.

"With regards to Avonmore, our operating costs well exceed our revenues of that office," he said.

Pipeline on Council's next agenda

Yves Cossette
Record staff

CHESTERVILLE—Another crack at resolving the troubles surrounding Chesterville's problem-plagued water pipeline will be taken in Council next week.

Bob Freistadt, Ministry of the Environment official overseeing the Chesterville water project, said Thursday representatives from the MOE, village, engineering consultants and construction firms will try to work out an agreement to get the pipeline operational again.

"I think we're on our way to resolving those problems now...we hope to get closer to a solution," he said.

The pipeline, which links the village's unused new well at Maple Ridge to the village, sprang more than a dozen leaks last May when the new well was briefly turned on. Since then, Chesterville has used water from an existing well in the village.

About 1,000 attend Eagle's Appreciation Day

WINCHESTER — Nearly 1,000 people lined up for a feast of pancakes and syrup during Eagle Farm Equipment's annual Pancake Day, last Friday.

Owner Bert Blom says the machinery dealership has held Pancake Day every year since Eagle Farm Equipment began eight years ago, and it has become somewhat of a "nice tradition."

"Once a year (we) get to say thanks to our customers for their past business. It (Pancake Day) gives us a chance to visit with friends and neighbors and gives them the opportunity to get together," said Blom during a hectic day of chatting with farmers and serving up piles of pancakes.

The event also gives farmers a chance to browse over the machinery to see what's new before spring planting begins.

As well, Blom was presented a plaque from Case Internationl for having the most sales of CI tillage equipment in Eastern Canada.

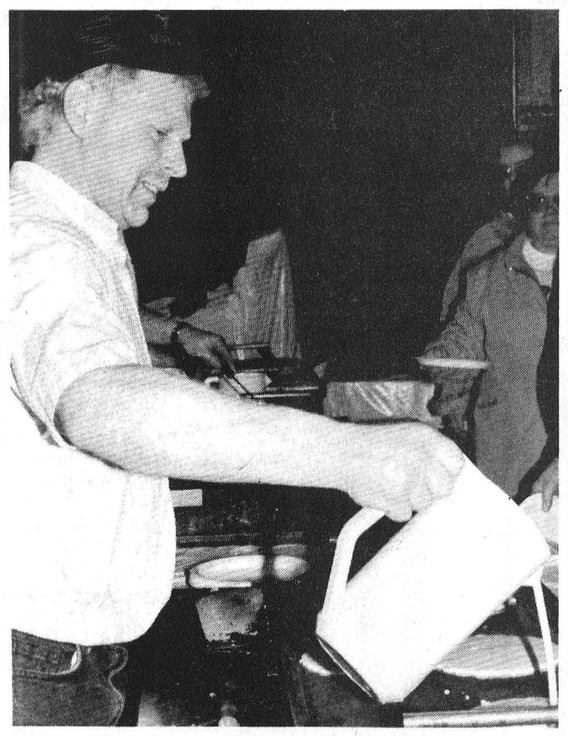

Johnny Herfkens of Eagle Farm Equipment prepares pancakes

Dundas 4-H beef club meets

SPECIAL - The Dundas 4-H Beef Club had their first meeting of the year on March 26 at the OMAF office. This year we are studying Beef Management and Marketing.

Eric Van Den Broek was elected president, Jason Steven, vice-president, and Stephanie Van Gilst was elected secretary.

The next meeting will be held on April 17 at 7:30 p.m. at the Dion farm. New members are welcome.

PASSPORT PHOTOS
WAYNE LAPRADE PHOTOGRAPHY
448-2852

TRP
READY MIX LTD.
Associated with A.L. Blair Construction Ltd.
• EXCAVATING CONTRACTORS
• EQUIPMENT RENTALS
• STONE SLINGER
• ALL QUARRY PRODUCTS
• SAND & GRAVEL

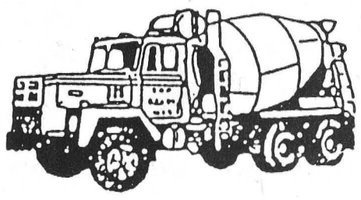

MAIN OFFICE MOOSE CREEK 538-2271
ST. ALBERT QUARRY & READY MIX PLANT 987-5377
WINCHESTER QUARRY & READY MIX PLANT 774-5277



Thinking About Building?
NEW HOMES FROM $49,900.
Great Value. Great Choice. Great Savings
during our Grand Opening Celebrations.
Guildcrest Homes
1(613) 448-1190
Hours 10-6 daily



Great Homes... Great Idea!
GUILDCREST HOMES™

APRIL IS NATIONAL DENTAL HEALTH MONTH

Eastern Ontario Health Unit
Bureau de santé de l'Est de l'Ontario



The Dental Department of the Eastern Ontario Health Unit will be hosting their annual
DENTAL HEALTH DISPLAY & TABLE CLINIC
at the
CORNWALL SQUARE
THURSDAY, APRIL 18 9:30 am - 9 pm
There will be a TOOTHBRUSH EXCHANGE
So bring your old toothbrush and exchange it for a NEW ONE!
Guest Appearance by
"MURPHY THE MOLAR"

How to get the most from your home care routine

You can help improve your oral hygiene by making plaque and calculus (tartar) control part of your daily routine.

Proper brushing helps remove plaque from the outer, inner, and chewing surfaces of your teeth. Shown below is an accepted method for proper brushing. Your dentist or hygienist may suggest another.

Flossing thoroughly helps remove plaque and debris from between the teeth, especially in hard-to-reach areas at and slightly under the gumline.

Between office visits, use a flouride toothpaste that reduces tartar formation and protects against cavities. Now there's help for you...Crest's Tartar Fighting Formula. Crest's Tartar Fighting Formula helps prevent the formation of calculus (tartar) above the gumline between professional cleanings. It is essential to have a routine prophylaxis for the removal of calculus (tartar) forming below the gumline. Crest's Tartar Fighting Formula is clinically proven safe to dental enamel and gums. It provides the same cavity-fighting benefits as the other members of the Crest family, and is recognized by the Canadian Dental Association as an effective decay-preventive dentifrice. Brush after every meal and especially thoroughly once a day.

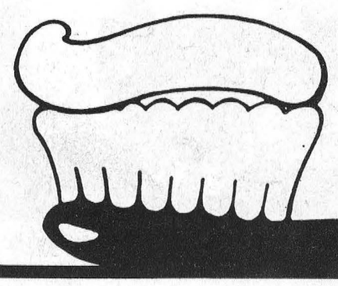

DENTAL HEALTH
LET'S KEEP IT Good For Life

INGLESIDE PHARMACY
INGLESIDE – 537-2477

DR. GEORGE CARLIN
DENTAL SURGEON
Office Hours:
8 an - 4 pm by appointment
506A St. Lawrence St.
WINCHESTER – 774-2616

BEAVERS DENTAL
Division of Sybron Canada Ltd.
LAURIER DR., MORRISBURG
Manufacturer of CARBIDE Dental Burs
PHONE: 543-3791

DR. S. M. ZAJACZ
DENTIST
DR. BEVERLEY McKEOWN
DENTIST
CHESTERVILLE – 448-3389

DR. RAINER TORNOW
DENTIST
MORRISBURG – 543-3802

SEAWAY VALLEY PHARMACY
CHESTERVILLE – 448-2492





Pizza to hi-tech

Over 90 different careers were featured at Careers 2000 job fair. Left, LOEB IGA employees displayed their skills at pizza-making. Above, exhibitors and visitors discuss new technology demands.

Record Photo Saper

Careers 2000 adds new approach to job fairs

Shana Saper
Record Editor

CORNWALL—Careers 2000 drew the curious of all ages to the first major employment fair in the three United Counties last week.

More than 4,000 spectators came through the fair Wednesday and Thursday at the Cornwall Civic Complex. They were treated to career exhibits representing some 90 employer groups in the Stormont, Dundas, and Glengarry area— everything from law enforcement to pizza making.

And for the first time, agriculture and food sciences were promoted as career options in Eastern Ontario.

Putting emphasis on agriculture in a career fair is "unique", said the executive director of the Industry-Education Council, organizer of Careers 2000.

"I think it's the first time in Canada," Flip Flockton said, adding, "it's about time."

"Agriculture and food are the two main industries in this area. People tend to think it's paper and textiles here in Cornwall but not so throughout the counties," Flockton points out.

On Thursday, more than 400 high school students were bused to Cornwall from schools throughout the tri-county area to participate in Careers 2000.

Grades 10 and 11 students from North Dundas District High School students attended both days of the fair.

Guidance counsellor Norma Sharkey, who accompanied one group, said the fair was informative and, in some ways, better than the usual career day format in the schools.

"We've had career days at school but they require lots of work (for us) and a lot of overlap among the businesses," Sharkey said. "At Cornwall, the businesses were all there at one time."

Reactions from students were generally favorable as well although Grade 11 student Natalie Preston would have liked to see the business accounting exhibit at the fair. She missed it somewhow in the brief afternoon visit.

"But I saw the medical emergency unit handle a choking emergency and the t.v. camera set-up was very interesting," she said.

Like many, Preston was impressed by the Canadian Forces and RCMP display. "They had things that were real, like a (police) dog and the army had a camouflage display."

At his table, Ontario Provincial Police Const. Morgan Hill said he was getting lots of inquiries about police work. "I tell them to finish school, go onto university, and then come back and talk to us," he advised.

Hill said as many female as male students showed interest. "Probably because of the good salaries (starting pay is $30,000) and the "Starsky & Hutch" image," he added.

Lawyer Bernadette Clement didn't have a gun or police dog to attract visitors' attention, but she did get inquiries about the Cornwall-based SD&G Legal Clinic where she works.

"People are stopping and asking questions about how to get into law school but I'm afraid I don't have the uniform or pizazz some of the others (exhibitors) do," laughed the community legal aid counsellor.

Careers 2000 was organized by a volunteer committee under the guidance of the SD&G Industry-Education Council.

Drawn from area business people, local school board officials, and community organizers, the committee aimed at giving people, regardless of age, a vision of employment into the year 2000.

Susan Adams, of the Winchester-based Local Agriculture Employment Board (LAEB), said despite the current recession and the shrinking labor market in the region, the need for skilled labor is nonetheless there.

"We have a brain drain in this region," said Adams, who is Williamsburg public school board trustee and also organized the agriculture component of Careers 2000 this year.

"But I think that's because kids aren't aware of the range of career possibilities in professions and para-professions, now or in the future."

And she stressed, "I hope we can continue this (Career 2000) next year."

WINCHESTER
valu-mart®
Fresh Meat & Produce
President's Choice & No Name™ Products
Everyday low prices & guaranteed satisfaction
512 Main St.
Winchester – 774-2125
We reserve the right to limit quantities

Rougemont, 1 L
APPLE JUICE
69¢

Lean Ground
HAMBURG
1.69 lb 3.73 kg

Niagara, 341 ml unsweetened
ORANGE JUICE
69¢

New Larger Cans
President's Choice
CANNED DRINKS
24 Cans
Assorted - Cola, Orange, Ginger Ale, etc.
5.99

Spring Cleaning
Old Dutch
BLEACH
99¢
Come in and see our specials.

Valuable Coupon
Save 50¢
With this coupon
Try our President's Choice Raisins First Oatmeal cookie or Decadent Chocolate Chip cookie.
400 g

Kraft
HANDI SNACK
3's
69¢

Now Open
GARDEN CENTRE
HEADQUARTERS
For all your lawn and garden needs. Come in and see us. We'll save you money.

APRIL SHOWER
SALE U SALE



1983 GMC S15 Club Cab
V6, Std, PS, PB, Mint Condition



1987 Mazda B2000
Reduced to Clear
$4,900.00



1982 Ford Courier
Auto, PB

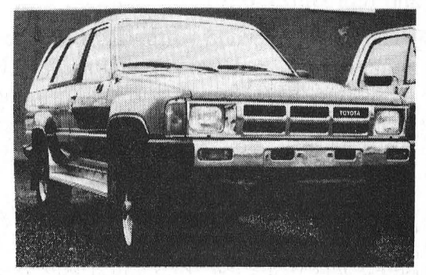

1985 Toyota Four Runner
4x4, SR5



1985 GMC Sierra 1500
V8, Auto, PS, PB

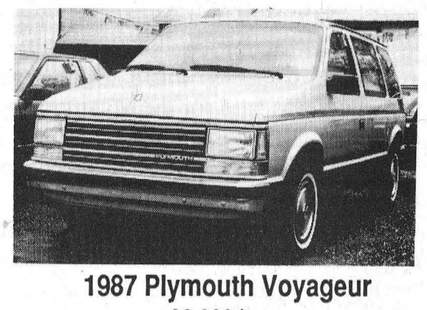

1987 Plymouth Voyageur
20,000 kms,
Remainder of factory warranty

1986 Nissan Pulsar
79,000 Kms. only
Come in
Have a look



1985 Buick Century
V6, Priced to sell
$3,900.00



1985 Dodge Aries SE
Air, Auto, Very clean
$3,500.00



1983 Chev Cavalier Wagon
Auto, Great 2nd car

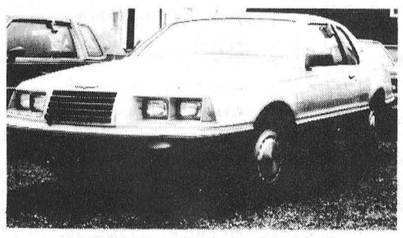

1985 Ford Thunderbird
V6, Auto, Air, 97,000 kms.
Reduced
$3,900.00



1984 Olds Cutlass Calais
V8, Fully loaded

CALL FOR OTHER PRICES
& UNITS NOT LISTED.

Many more units in stock either As Is or Saftied.

"Your area Leasing Headquarters"

CAR-O-LINE AUTOS
DISCOUNT IMPORT DOMESTIC SALES & SERVICE
Chesterville / 448-2488

THE CHESTERVILLE
Record Editorial / Opinion

Editorial

Chalk it up to bad luck?

It's been said life is a series of unexpected events–some good, some bad. That philosophy was expressed to me recently by a man who's had more than his share of misfortune in the past seven months.

Clayton Miller and his wife Gail were both employed in the window factory at Morewood Industries before it went belly-up last Fall.

Despite rumors and signs of financial distress—unseasonal summer layoffs, lack of materials, etc.–none of the plant managers and owners were dealing honestly with the workers.

Miller says his bosses reassured him employees' jobs were secure despite "temporary" shutdowns and reorganizations in the plant.

The Millers needed reassuring because they were about to make a double commitment to Morewood Industries. In July, with one toddler in arms and a second baby on the way, the young Chesterville couple decided to purchase a Morewood modular home.

They moved in in September but barely a month later, the axe fell: permanent layoff of 170 employees when the company declared bankruptcy owing $11 million to creditors.

New house warranties like the Millers' were a write-off, too. "We paid for a warranty but it's gone up in smoke. If anything goes wrong we'll just have to pay for it ourselves," Miller stated.

Out of jobs, saddled with a new mortgage debt, the winter was hard for the Millers. They made ends meet "barely" with unemployment insurance. But no companies were hiring skilled workers, Miller said.

"It was so slow this winter. You'd go fill out an application and they'd just look at you like they weren't going to hire you," he said.

Fortunately, Gail Miller started a new job this month but her husband is still looking. He says he doesn't expect to get a call back for Guildcrest Homes because they haven't reopened the window factory. "If it opens up, I'll go back." But in the meantime, he's looking elsewhere.

The Millers' situation is just one in hundreds--thousands if you look at the wider picture of plant closures and layoffs that have swelled official unemployment statistics in the United Counties' area to 7.6 per cent. The City of Cornwall is reeling under a 20-plus per cent out-of-work rate.

But the story is not adequately reported by these cold statistics; behind them is always the human angle including human decisions that effect hundreds even thousands of peoples' lives.

Surely, responsibility must come into question when information is deliberately witheld from workers whose fates hang in the balance. Why weren't Morewood workers apprised of the real situation in July, August, and September?

If the answer is the company was trying its best to avoid bankruptcy, all well and good. But denying reality and being blatantly dishonest is inexcusable.

And particularly when employees are also consumers of the company's product, is there no liability on the part of the company or its agents?

Guildcrest president David Poupore says it would be great p.r. for Guildcrest to assume responsibility for servicing Morewood products but, unfortunately, they can't afford it.

It's even more unfortunate for the Millers who cannot write it off so easily.

Shana Saper

THE CHESTERVILLE RECORD

John A. H. Morris, President
Robin Morris, Managing Editor
Shana Saper Editor
Donna Rushford, Advertising Manager
Brenda Oosterman, Sales Representative
Rosanna Boersma, Sports Editor
Betty Huizinga, Office Manager

Subscription Rate: Single Copy, 50¢. By Mail: In Canada $19.26 per year, Foreign $53.50 per year. (GST Included)

Advertising Rates on Request

P.O. Box 368, Chesterville, Ont. K0C 1H0
Telephone: (613) 448-2321 - Fax No. 448-3260
Published by St. Lawrence Printing Company Limited
Second Class Mail Registration No. 0242

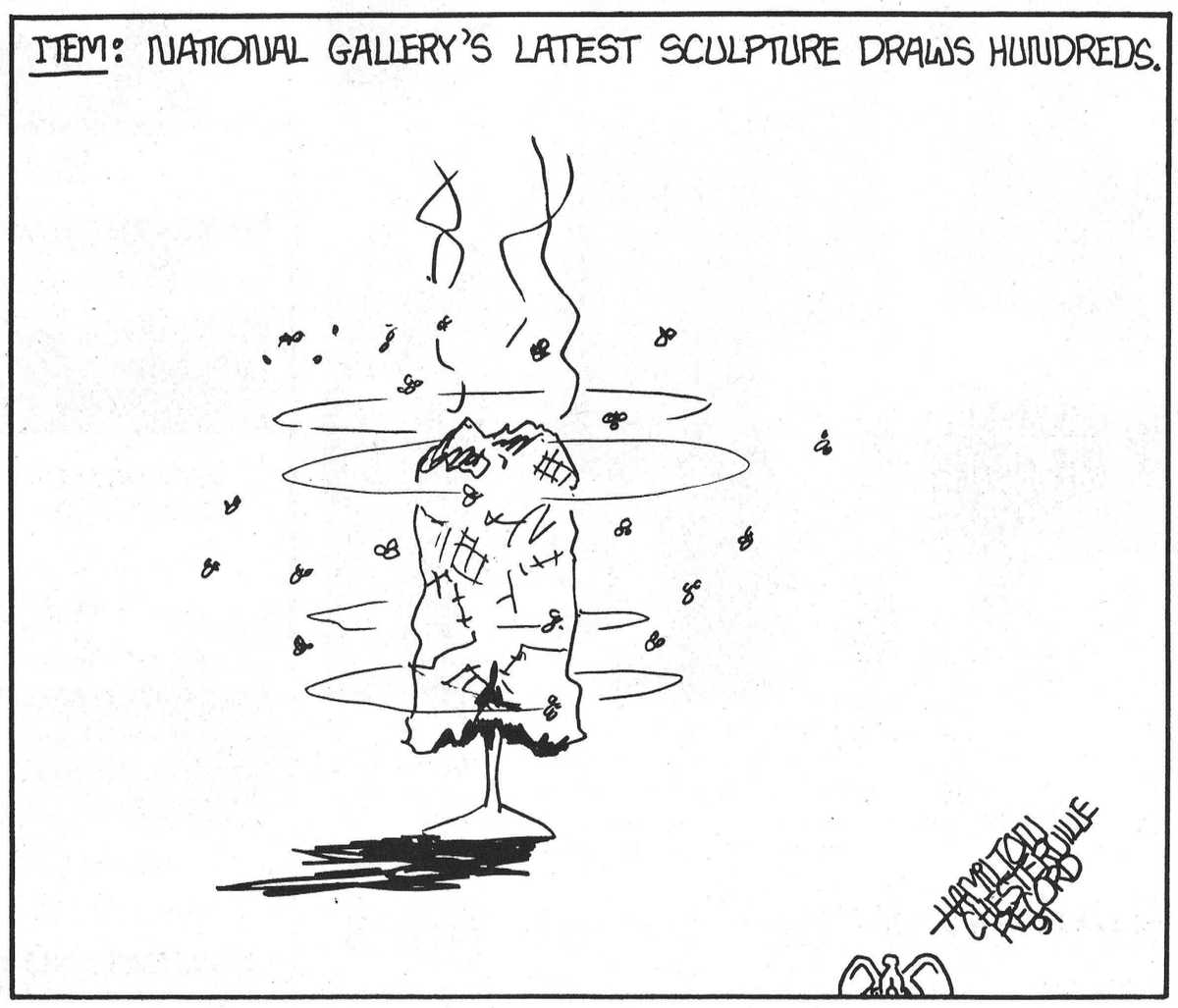

From Chesterville's Past

April 6, 1911

Miss L. Gauthier of Crysler, cordially invites you to inpsect her opening display of spring millinery, April 7 and 8. She has Miss Anderson for milliner. Orders filled promptly.

Rev. S. F. Newton of Elma and Rev. W. H. Stevens of this place exchanged pulpits on Sunday.

Mr. W. B. Campbell of Winchester was in town yesterday. Mr. Campbell intends going abroad for the benefit of his health. His family will accompany him.

Mr. D. G. Whidden has returned to town from a month's business trip in the west in the interest of Canadian Condensing Co. of this place.

Mr. and Mrs. Lindsay Mackie of Cambridge, visited the latter's father, Mr. Archie McNeil last week.

Mr. and Mrs. Alex Lough of Ormond, visited their daughter, Mrs. James McNeill, this week.

Mr. Archie McNeill, Mrs. Jas. McNeill and daughter Jennie, visited Mrs. Lindsay Mackie at Cambridge a couple of days the first of the week.

The Toronto Humane Society has decided to prosecute all owners of docked horses, where the evidence of eye-witnesses of the docking can be obtained. There is no specific law prohibiting docking, but the society will invoke the general provision against cruelty to animals found in the Criminal Code.

Mrs. W.H. Casselman arrived home Saturday evening from the west, where she went to visit her sister who has been ill but is now making much improvement.

April 6, 1916

Mr. O.D. Casselman was in Montreal this week.

Mr. and Mrs. Calvin Merkley of Nation Valley visited recently with the former's sister, Mrs. Wm. Ferguson, Northfield.

Mrs. B. Brown and two children of Moira, N.Y. were week-end guests at the home of Mr. J.C. Merkley.

Mr. Edward Vanduzen has just received word that his son, Pte. W. E. Vanduzen was wounded by shrapnel in the muscles of the left arm, on March 17, somewhere in France.

The regular monthly meeting of the Morewood Women's Institute will be held at the home of Mrs. Wm. Elliott on April 11. We expect the district president, Mrs. Currie of Iroquois to be with us on that date.

The provincial board of health has made arrangements for their moving picture exhibit to be given in the music hall here on Monday, April 17, both afternoon and evening. It is intended that the afternoon will be given over chiefly to the pupils of the schools and the evening for the adults as well.

Ptes. Clifford Merkley, Ernest Merkley McMillan and Frank Merkley of the Grenadier Guards spent the week-end at their homes here.

Mrs. Frank Merkley returned to her home here on Friday after spending some time with her sisters in Montreal.

Mrs. Wm. Dawley and daughter Louise and Lillian, left yesterday for Hamilton where they intend remaining.

Column

Free trade with Mexico? Not yet please

For the Record

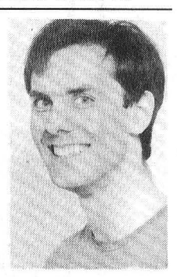

Yves Cossette

Mexican President Carlos Salinas de Gortari was in Ottawa last weekend to discuss with Prime Minister Brian Mulroney the prospect of forming a North American Free Trade Zone.

It's an idea that was considered a remote possibility a mere two years ago.

But now serious talks are under way to form the largest free trade zone in the world. It would also be the first between two industrial nations and a Third World country.

The driving force behind a North American Free Trade Zone is the Mexican president himself. He has to be given credit for attempting to go where no Mexican president has gone before.

He wants to overcome a history of barely contained antagonism towards the United States and throw open the borders of one of the most protected economies in the world. Salinas wants to elevate his country from the grinding poverty of a backwards Third World country into the fast lane of Industrial Nations.

But there are some problems to be overcome if free trade is to become a reality between Canada, the United States and Mexico. There are problems for us, and problems for Mexico which must be addressed.

Canada is still trying to adjust to the impact of Free Trade with the United States. Free Trade has proven to be a bonus for the Canadian Consumer living close to the U.S. and U.S. markets have become more accessible for Canadian-made goods. But Free Trade is threatening Canadian's social programs. This is occuring despite the fact they were not, at least according to the federal government, up for negotiations.

The imposition of GST has shown how vulnerable our programs are. In order to escape the dreaded tax Canadians take their business south of the border. The daily migrations have taken their toll on Canadian businesses and jobs and will continue to do so unless the government changes its taxation policy. When that happens spending will have to be cut back even further, and Canada's social services already straining from underfunding will likely crumble.

Free Trade with Mexico will likely make things worse unless things are changed. In the past couple of years Canadian and American firms have relocated their factories to the Mexican side of the U.S.-Mexican border. An endless pool of cheap labor in desperate search of work is helping the manufacturing giants drastically reduce their operating costs and make incredible profits.

For the U.S. this situation contributes to stemming the tide of Mexican immigrants to the United States.

But while the multi-nationals make mega-bucks by exploiting Mexican labor, the threat exists that Canadian-based companies will pull out and take the jobs down south to capitalize on the cheap labor.

Both Salinas and U.S. President George Bush have seemingly displayed indifference to the abuse of Mexican labors whose efforts to organize into unions are frequently and violently suppressed by the Mexican authorities. Nor have they displayed much interest in social programs which might benefit the underpriviliged.

It is the issue of human right's abuses that raises the biggest concern for Canadians. Can we accept a partnership with a country whose list of human rights abuses are chronicled extensively by Amnesty International?

Then there is the question of Salinas' legitimacy as president of Mexico. He was elected to the presidency with only the slimmest of majorities—50.36 per cent of the vote. There were also widespread allegations of election fraud. Mexico's reputation as a democracy is at best shabby, at worst a sham.

However, Salinas does have something favorable going for him. He is man whose ambition is to join the big league of industrial nations and he is being applauded internationally for his efforts. If those efforts pay off for Mexicans in the long run and if those efforts pay off in benefits for Canadians, fine.

But the issue of human right's, democracy, and labor exploitation in Mexico have to be addressed first. For Canada, the country's social institutions and jobs require more protection from the federal government before a North American Free Trade zone can be contemplated.

The Farmer's Wife

By Wyn Thompson

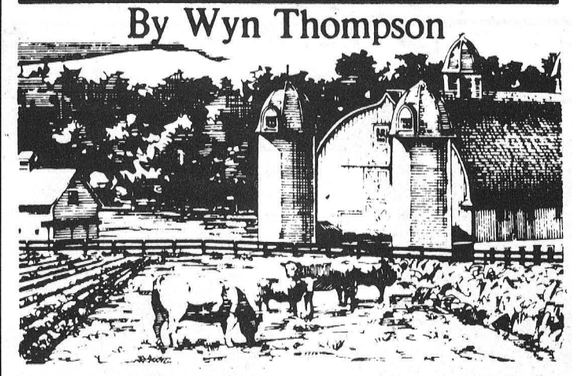

Last week we untied and spread our bedrolls for a night in Albequerque, New Mexico. We had walked around Albuquerque's Old Town Plaza, the serene village which has been the focal point of community life since 1706.

Quiet hidden patios, winding brick paths, gardens and balconies were the trademark of this little village. The regional style of architecture is Pueblo-Spanish, or just "adobe." The main component is the adobe brick formed of mud and straw then sun-baked.

Pueblo Indian villages were built of earth centuries ago. Adobe buildings were traditionally flat-roofed, soft contoured and massive. Not all buildings of this style are truly adobe. Some have been Peublo-ized by plastering over the original construction.

A little black bear sauntered along the highway for a bit near the Continental Divide, where at an elevation of 7,275 feet patches of snow could be seen. Late in the afternoon we arrived in Grand Canyon National Park where we learned that President Bush had just announced a cease-fire in the Desert Storm War. Amen!

The 18-mile wide, 126 plus miles long, with depths of up to 5,700 feet, Grand Canyon was more, much more, than I had ever visualized. Formations of a subtle, earthy and tranquil quality lent a spiritual air to this awesome spectacle of nature's grandeur. Not surprising that Indian legends attribute deep religious significance to the region.

The sun had shone on us most of the day and I felt certain I would see the sun set over this classic example of erosion unequalled anywhere on earth. So assured was I that I sent a card, en route, to a friend saying that I was about to see the Canyon as the sun set. Well, I didn't!

But, that fact took nothing from the grandeur of this monument to the combined forces of uplift and erosion operating over very long periods of time in the regions of the Colorado River and its tributaries.

Apparently, there is a great variety of wildlife in the park but, all I saw was a squirrel. However, it was special, for it was a long and pointed tassel-eared squirrel which lives in the rim forests of Grand Canyon. There was not much resemblance to the red, black, and grey squirrels I have at my bird feeders all winter.

Canyon country is Indian country! The cultures of prehistoric and modern Indians are imprinted on this sculptured land. Hundreds of prehistoric Indian sites are found on the rims and in the canyon. Tusayan Ruin near to one of the viewpoints formerly housed 25 to 30 people and was built about A.D. 1185.

Today's Indians occupy much land around the Grand Canyon. The Navajo live on a fifteen-million acre reservation which adjoins the eastern boundary of the park. The Navajo, still partly nomadic are herdsman who live in small groups and graze livestock over the far reaches of their reservation. Navajo ancestors migrated south from Canada.

I walked along the canyon rim and watched dark shadows climb the colored walls in early evening at Bright Angel Point on the North Rim. Here the canyon floor is about 4,500 feet below the village and 5,700 feet below Bright Angel Point. Some hikers, with heavy back-packs, were making their way down into the canyon where they planned to spend the night, we were told.

I caught up to the Farmer and we talked about the eons of time represented by the rock formations exposed to our view and the fossil record of life through the ages they contain. We felt the bite of the wind on our cheeks and listened for the sound of the river below.

I thought of what a little speck of dust I was and the infinitisimal role I play on this earth. I thought, too, that no one could come away from such an interlude without a better understanding of nature and oneself.

Next morning on the last day of February, it was snowing heavily with the promise of 4 to 5 inches more to come, accompanied by 40 mile per hour winds. Emmett, our excellent coach driver, eased us carefully down the steep hills and over snow- covered roads into the gambling state of Nevada in a heavy rainfall —an answer to their prayers.

Laughlin Casino, Nevada, gave us the opportunity to gamble a bit for one evening. Our gambling budget soon exhausted, we went to one of the Casino cinemas to see Bette Midler and Woody Allen in "In the Malls." It was rather a hoot, but not "Oscar" material.

Laughlin, ten years ago had 80 human inhabitants and many, many coyotes; today, it is a bustling city where it seemed that casinos might outnumber the coyotes. Could this be an answer to our massive federal debt?

Next morning, Nevada was still enjoying a continuing rainfall which washed out our riverboat ride down the Colorado. But, not to worry, it was dry and comfortable in the coach and we were soon at the London Bridge in Lake Havasu City.

As you may recall, in 1967, after 136 years of service it was decided the London Bridge was too small for the volume of traffic using it. The weight of pedestrians and vehicles was driving the bridge into the bottom of the Thames River it spanned. The City of London, England, put the bridge up for sale.

It was sold to McCullock Oil Corporation for $2,460,000 on April 18, 1968. The bridge was dismantled and each piece numbered and shipped. Construction in Lake Havasu began on Sept. 23, 1968 and completed October 10, 1971. Shipping and construction brought the total cost of relocating the bridge to $7,500,000. Worth it? I don't know.

London Bridge today is fifty-three feet shorter than when it stood in London. The excess 53-feet of facing stone is being used to provide souvenirs for the tourists who visit Lake Havasu City. Only in America!

No, I did not buy a piece of granite. I have my memories of London Bridge as seen through a Nevada fog instead of through an English fog. Lake Havasu was a lovely turquoise blue which reminded the Farmer and I of the Blue Grotto in the Isle of Capri.

INTERVIEW

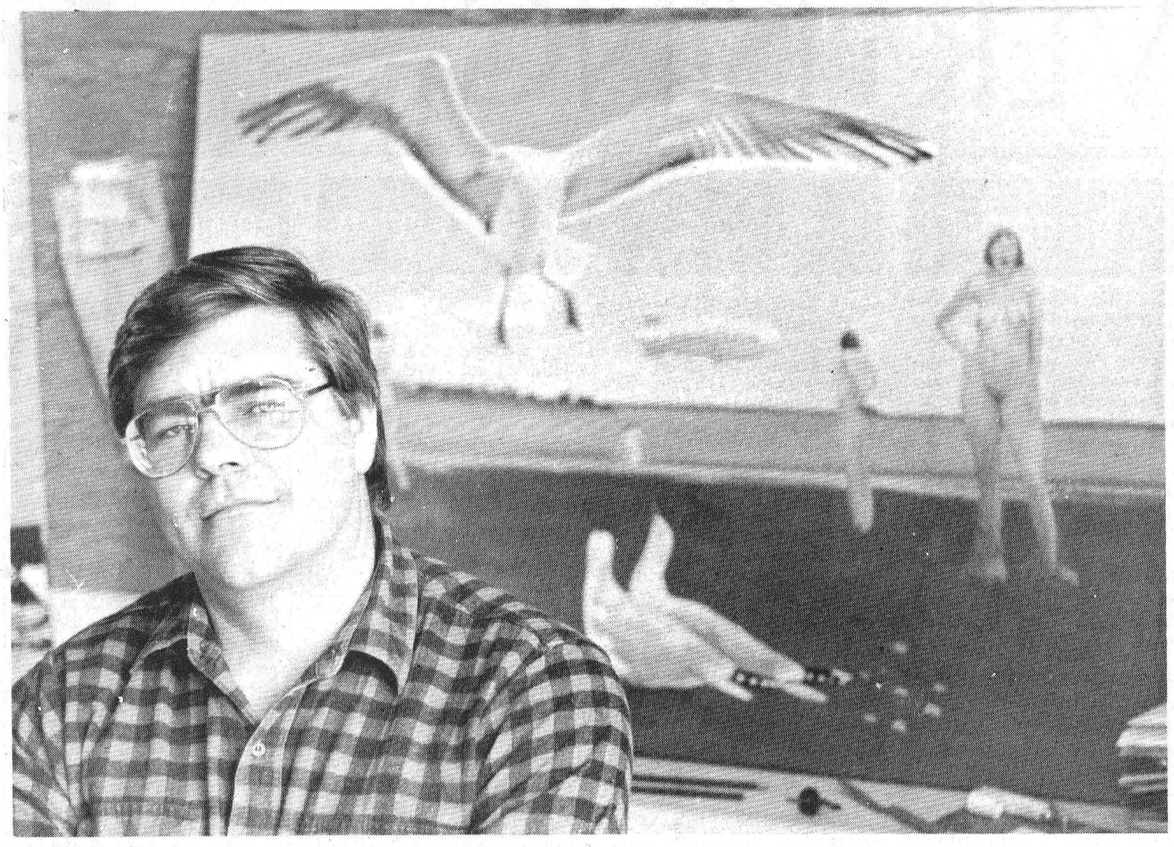

Reflective pose
Mike Lapp posed in front of one of his paintings at his Crysler home. Lapp has been a painter for 25 years. He also writes poetry, teaches English at Algonquin College part-time and dabbles in theatre from time-to-time. Recently, he began taking an interest in photography.
Record photo Cossette

Crysler artist: just another neighbor

Yves Cossette
Record Staff

CRYSLER - At first sight you might take Mike Lapp for a football player or a hockey player. But that is just a fleeting first impression.

When he greeted this reporter at his home in Crysler on Thursday he was wearing a checkered shirt, jeans and sandals—not your typical jock attire.

He took his guest down a short flight of stairs to his work room. One wall was completely shelved and filled with books. Another wall had a large window. In front of it, was a table with some black and white photograph prints. On another wall hung a large painting of a small group of women with the St. Lawrence River and a Good Year blimp forming the background.

By this time the image of a jock has been replaced by something else. For Lapp likes to paint, draw, write poetry and take photographs. He is an artist.

One could describe him as an all-round artist based on his work and his work room which contains samples of his work.

Lapp sees the interview as an opportunity to have himself "demystified" in the eyes of his fellow Crysler and area residents.

Lapp said a part of his work evokes "suspicion and skeptism" from some locals. Part of his work involves drawing and painting nude women.

"I like to draw women. It's my favorite subject for drawing," he said.

To skeptics that sounds as if he was having a bit of kinky fun. But he defends his work saying that there is a rich tradition of art involving nudity as a means of expressing ideas.

"The nude is not just a subject, it's an art form, it's a genre," he said. "When you draw in the naked form there is her eroticism, but it's not (eroticism in the) Playboy image."

To emphasize the point he pulls out a drawing pad from a filing cabinet in a studio which is separated from the work room by the wall-like book shelf.

The pad contained drawings of his nude subjects. Each subject tells a story, he explained. An elderly person, for example, no longer in the prime of her life may make him wonder how his subject can feel comfortable in her sagging skin. Nudity tells him about what its like to be human.

"It compels me to work hard to get a really good drawing," he said.

Samples of Lapp's work in his studio show that he does much more than draw women. Another of his favorites are nature paintings.

But don't ask him to define his paintings. Unlike written work, like poetry, where ideas are more easily articulated, painting is more abstract.

"(Paintings) offer the possibility of visual interpretation and hopefully stimlulate the person to reflect," he said.

Lapp has been an artist for 25 years now. He has lived in Crysler with his wife and two children since 1975.

Born in Toronto in 1947, Lapp moved to Ottawa when he was very young. He first developed an interest in art when he was about eight or nine years old.

On Saturdays, he and his buddies spent their spare time visiting museums. That was before television was common. It was also before the time museums were perceived by children as an educational tool.

> *"(Paintings) offer the possibility of visual interpretation and hopefully stimulate the person to reflect."*
> **Mike Lapp**
> **Crysler artist**

Instead Lapp and his friends saw the museum, especially the old Museum of Art (now the Museum of Nature) on McLeod as a place of adventure, one that held a lot of mysteries. Throngs of children used go to the museum to see the dinosaur bones on display.

It was there Lapp discovered some of the other rooms in the museum which carried paintings from Canada's Group of Seven artists which he came to admire.

"It was the paintings in the National Gallery that turned me on to painting," he said.

So he started his own collection of art. He collected stamps from British Empire and Newfoundland. The stamps formed his own "picture gallery," he said.

But painting as a career was not an obvious choice for Lapp. When he finished high school he started medical school at the University of Ottawa in 1966.

While he was in university he began painting. Some of his first subjects were the statues on Wellington Street near Parliament Hill. His father, a hobby painter gave him some tips.

After two years in medical school, Lapp decided medicine wasn't his calling.

"It didn't work out," he said. He left medical school and went west to northern Alberta. There he worked for the Alberta Railroad Company for a year. He taught English to railway employees who were largely illiterate.

Then it was back to school himself. He enroled at the University of Toronto in 1968 and took English. But his real learning experience was outside the classroom getting involved in theatre at the Victorian College Theatre.

"It was there that I started doing more artistic things," he said.

By this time, Lapp realized he excelled only at those things he was truly interested in and many of these things took place outside of the classroom.

"I wasn't the greatest student, but I learned a hell of a lot," he said.

From Toronto he returned to his home town of Ottawa. He enroled in the University of Ottawa's newly created art school. It was there he received his first formal teaching in art. His teacher, a native of Spain, taught him the print making process, the pressing of paper into ink.

But after a year he felt drawn to London, Ontario, a city with a large community of artists. It was there he finished his degree, a Bachelor of Arts in Arts and English.

In 1970, he met his wife-to-be, Suzanne, at a party at the General Hospital in Ottawa. She is now a nurse at Winchester District Memorial Hospital.

After completing his studies in London the couple settled on an island in the Rideau River near Kemptville before moving to Exeter. In 1975, the Lapp family moved to Crysler.

Over the years Lapp has built up a reputation as a painter. In the early days it was his friends that supported him, but now his paintings frequently apprear at local art exhibits.

The Chesterville District Historical Society once paid tribute to his work by exhibiting his work at the historical society building. He has also shown his work in a number of cities along the St. Lawrence, the north shore of Lake Ontario and in in Southern Ontario.

His paintings wind up for the most part in the hands of the local "upper middle class," he said.

They include "some of the bosses at Nestle" Enterprises in Chesterville, lawyers and doctors.

The reason for this sort of elitism has to do with economics, he said. "Paintings aren't regarded as necessities. (Art) doesn't occupy much of the world's concern. Painting and sculpture has been for ages something for the elite element of Western Society."

But not all of Lapp's customers are that well off. He has had instances where someone has approached him and offered to pay for one of his $500 paintings in installments.

"That's happened time and time again," he said.

Ultimately what links his wealthy and less wealthy customers is their interest in art.

"People who want my paintings are interested in art," he said.

But painting is not his sole source of income. From time to time he is called upon to be the art director of a stage production either at the Great Canadian Theatre Company in Ottawa or with Sock 'n' Buskin at Carleton University. The work entails designing stage sets, lighting, masks and props.

A part-time teacher at Algonquin College, he also writes poetry, some of which has been published. And he writes letters, not your average run-of-the-mill letter, which serves as a news update for friends.

Lapp's letters, which are addressed to a particular person, are ususally more focused. He pulled out one he was working on, addressed to a friend in Southern Ontario. In it he describes in vivid detail his impressions of his latest artistic hobby which is photography.

"It's a literary form that's up for grabs" he said. His friend will likely show the letter around to some of his friends. At the same time, Lapp has been on the receiving end of similar letters.

To make way for his latest interest, photography, Lapp cut back on his painting over the winter, to read about photography and to try it out. His table underneath his window contained samples of his work, black and white prints. Some of the photos captured people, others were landscape oriented.

But Lapp has only put his painting on the back burner temporarily. He is thinking of getting an agent who will sell his works outside Eastern Ontario where he has had little exposure.

In the meantime Lapp hopes an interview with a community newspaper will reduce any skepticism about his work.

To illustrate his point he says in a singsong voice; "The artist is a person in your neighborhood, in your neighborhood..."

COLOR YOUR WORLD
SUPER Savings
40% TO 75% OFF* ALL IN-STORE WALLCOVERING FROM $1.99 /SR
*Reg. book price. Patterns may vary from those shown.
50% OFF* FASHION WALLCOVERING BOOKS
*Reg. book price. Matching fabric not included. Selected books only.
Designer's Touch SATIN LATEX After Sale Price $39.92 1/2 PRICE $19.96 4L
EXTERIOR FLAT LATEX (#3900) After Sale Price $39.92 • White only 1/2 PRICE $19.96 4L
SAVE 60% PAINTER'S CHOICE INTERIOR LATEX SEALER After Sale Price $27.92 NOW $11.16 4L
SAVE 60% INTERIOR FLAT LATEX (#0000) After Sale Price $21.92 NOW $8.76 4L
SAVE 60% WATER REPELLENT DECK STAIN (#6900) OR SOLID HIDE STAINS (#6200) After Sale Price $39.92 NOW $15.96 4L
Designer's Touch GELLED CEILING FLAT LATEX After Sale Price $33.92 1/2 PRICE $16.96 4L
Designer's Touch FLAT LATEX After Sale Price $35.92 1/2 PRICE $17.96 4L
CANADA'S BEST PAINT & WALLPAPER VALUE "We Guarantee It!"
OUR GUARANTEE OF QUALITY
All products at Color Your World are sold with an unconditional guarantee of quality. If you are not completely satisfied with your purchase, we will replace the products or give you a full refund. This guarantee does not include labour for application or installation.
OUR LOW PRICE GUARANTEE
If you find a comparable paint or the same wallcovering at a lower advertised price within 30 days of purchase with a valid proof of purchase of our product, we'll gladly refund the difference
Color Your World
Sale effective April 3, 1991 to April 30, 1991
WINCHESTER HARDWARE
510 St. Lawrence Street, Winchester 774-3776

WE SMASH PRICES
WE PAY THE GST
OPEN MON. TO THURS., SAT. 9AM - 6PM
FRIDAYS 9AM - 9PM
OVERSTOCK SALE COME IN FOR BIG SAVINGS
TUNA .69 183 g TIN
FIVE-FUNCTION L.E.D. WATCHES .99 EACH
SOYA MARGARINE .69 lb. 1.39 2 lb.
ASSORTED 200 g BAG CHIPS .88
TABLE LAMPS TEDDY BEAR REG. $40.99 ONLY 19.99 EACH
14" X 18" PICTURE FRAMES 9.99 EACH
WHITE BETTY'S BREAD .69 675 g
RED ROSE EARL GREY TEA 20s 1.49
COSTUME EARRINGS 39¢ PAIR FULL RACK
MOTHER'S DAY CARDS ARE IN GREETING CARDS ON 16 FOOT RACK 50% OFF
AND THOUSANDS OF ITEMS AT CLEAROUT "WE SMASH" PRICES!!!
Values Effective to April 13,1991
We reserve the right to limit quantities.
SORRY, BUT WE DO NOT ACCEPT COUPONS!
SORRY NO RAIN CHECKS
MORRISBURG CLEAROUT CENTRE
"Where Your Dollars Last And Last, And Your Cents Make More Sense!"
543-4536 EAST END PROMENADE MORRISBURG

THE RECORD CLASSIFIED ADVERTISING

FOR SALE

FOR SALE - Ground feed, shelled corn, barley, oats, wheat, mixed. $8/100 lbs. Your bags. 9am-5pm. Closed Sundays. George Crites 527-5393.
35

FOR SALE - 2 bedroom 12'x60' mobile home with all appliances. Easily moved, on wheels. $11,000. Crysler. Phone 987-5328.
34

FOR SALE - Sega Genesis system with 5 games. In mint condition, $400. Phone 448-2881.
31stf

FOR SALE - 1986 Hyundai Excel, 4 door sedan. $1200 or best offer. Call 987-5216 after 6pm.
34

ELECTROLUX SALES & SERVICE
New and Used Vacuums
Central Vac Systems
We install, repair all makes
Display at McHaffie's Flea Market
Mitch Cassell
543-2140 Morrisburg
27tf

Spring Sale
April 10th to 30th
25% off
Custom Framing
Selection of Oil Paintings & Framed Prints
20% to 50% off
MICHELLE GALLERY
13 Main St.
Chesterville – 448-1114

AZK DIAPER SYSTEM - Environmentally Friendly 100 Per Cent Cotton Diapers & Bibs. 60 Main St., Avonmore, Ont. Deborah Konink, 613-346-2683.
14tf

FOR SALE - **Polled purebred Limousin bulls.** Ready and guaranteed to breed. Buy early for best choice. Ron Wilson, Morrisburg. 613-543- 2784.
34

POWER EQUIPMENT - Noma 12hp, 38" lawntractor $1400; Noma 12hp, 40" hydrostatic $2149. Noma pushmower 31/2hp 20" $179.99; Atlas garden tiller 5hp 26" $499.99; B.C.S. rear tine tiller 5hp 18" $1259 - the best tiller on earth. Toro push-selfpropelled, commercial mowers, starting at $444.95; Toro-Wheelhorse riding mowers, garden tractors, no payment until Sept. 1991; Stihl trimmers 30 cc dual line tap & go $169.95; Lambert 10 cu. ft. dump cart $199.99; Lawn tractor batteries $46.95; and much more at Eastern Engines Power Equipment, Williamsburg 535- 2488.
35-2

NEVILLE BROS.
SEED CLEANING
FOR SALE
COMMON NO. 1 CLEANED SEED
Grown from Popular Variety
BARLEY
$9.75/Bag
OATS
$10.00/Bag
MIXED OATS & BARLEY
$10.25/Bag
40 Kg Bags
Treating available at an extra cost
TIMOTHY & RED CLOVER
CUSTOM SEED CLEANING AVAILABLE FOR AN ADDITIONAL FEE
Bulk Orders Accepted.
FINCH
984-2849 • 984-2258
or 984-2427

GIFT BASKETS - Available at the Brookslyn, Chesterville and at any price to suit your budget. Some samples on display. Call 448- 2804.
1tf

FOR SALE - Surge pipeline milking systems, parlors, Choretime feeding systems, water treatment equipment, standby power supply, new and used vacuum pumps, bulk tanks, milker pails and buckets. Peter Babcock Ltd., Surge Dairy Farm Equipment, 984-2991.
23tf

FOR SALE - 7 aluminum windows, 32x32. Call 448-3754. Excellent for cottage.
4tf

Al-Mor Ladies Wear
25% off
any ***T-Shirt***
with the purchase of any bottom
A selection of over ***300 Dresses*** for spring & summer at
15% off
Spring Jackets & Coats
15% off
Chesterville - 448-3370

FOR SALE - Stereo system, complete with turntable $50, in very good condition. Phone 987-2961.
34

FOR SALE - 2 beige loveseats in excellent condition, $450 pr. 1990 riding lawnmower, 11hp, 38" cut. Asking $1,500. 1956 Dodge panel complete, flat head 6, fair condition, $600. Phone 448-1096.
34

FOR SALE - 1980 Datsun, one owner, low mileage, in excellent running condition. Asking $1200 as is. Phone 448-2372.
34

FOR SALE - 11hp lawn tractor, 38" cut, 6 yrs. old, $875. Phone 774-3469.
34

FOR SALE - Fireplace, complete with gold framed glass doors and insulated chimney to fit bungalow. Call 448-3081.
34

GOOD BUSINESS OPPORTUNITY - Chip wagon in excellent condition. If interested call 537-8138 or 933-7325.
34

FOR SALE - Cash paid for old costume jewellery, oil paintings, picture frames, dolls, tea figurines and records. Latour's Antiques 445- 3884.
34

FOR SALE - 1989 Sunline travel trailer, 24'. Bedroom in rear, awning, very clean, only used a few times. Phone 448-2550.
34

FOR SALE - 1989 Dodge Dakota Sport 1/2 ton, 57,000 kms. Call 448-2571 after 5:30pm.
34

FOR SALE - 1980 Olds, as is, in good condition. Phone 987-5259.
34

FOR SALE - 1985 Plymouth Caravelle, 4 cyl., 4 dr., auto., air, message centre, velour interior, in excellent condition. Asking $4,000. 984-2503.
34

FOR SALE - 50% off men's, ladies' and children's sunglasses. B & E Toys Ltd., 13 Main St., Chesterville. 613-448-1083.
34-1

FOR SALE - Powerful upright vacuum cleaner with beater bar, to do all your carpets. On sale now for only $116. Regular vacuum without power head just $89, with power head $179. John Witteveen T.V.-Appliances Sales and Service. 448- 2766. RR2 Chesterville (Dunbar).
34-1

FOR SALE - Computer, lap top, IBM compatible, 286 machine, 1 meg ram, 1.44, floppy disc, with 20 meg hard drive, carrying case included. $1,900. Call 448-2782.
35

FOR SALE - 1980 Toyota Corolla, 4 dr., excellent running condition, solid body, low mileage. Asking $1500 safety checked. Negotiable. 984-2028.
29stf

FOR SALE - American Cocker Spaniel pups. Dewormed, needled, tattooed, $300 each. Also 1 red, male Spaniel, 4 yrs. old. $200 or will trade. Phone 658-3350.
34

STANDING AT STUD - Intensive Tim. 1986 grey AQHA 16 h.h. Live foal guaranteed. Training also available. Call Herbie or Karen at 931-1566. Summerstown, Ont.
24stf

MANLEY'S SEED CLEANING PLANT
BULK OR BAG
NOW OPERATING
For your Spring Cleaning Needs!
12 Manley Rd.
R.R. #1, Berwick
4 miles east of Chesterville,
4 miles west of Berwick.
984-2647

TREES, TREES, TREES! - Shade trees available at wholesale prices from Chesterville Historical Society. Buy trees for yourself or as a donation to beautify our village, before April 15. Call Tony at 448-3855 after 6pm.
34

FOR SALE - Round bales of hay. Call 346-2382.
34

FOR SALE - Fishing Supplies. M.T. Advertising & Sports, 13 Main St., Chesterville. 613-448-3054.
34-1

FOR SALE - Trophies for all occasions, free computerized engraving on all league orders. M.T. Advertising and Sports, 13 Main St., Chesterville. 613-448-3054.
34-1

FOR SALE - 1 pair of blue shouldered Peacocks, 4 yrs. old, one 2 yr. old black shouldered, male, Peacock. 774-2472.
34

FOR SALE - Frost free 15 cu. ft. refrigerator in white or almond on sale now for only $674. Matching 30" range with automatic timer, pullout elements, full width drawer for just $599. John Witteveen T.V.-Appliances Sales and Service. 448-2766. RR2 Chesterville (Dunbar).
34-2

FOR SALE - Advertising Products - Caps, Sweaters, Pens, Calendars, Glassware, etc. (logo printed on). M.T. Advertising & Sports, 13 Main St., Chesterville. 613-448-3054.
34-1

FOR SALE - Silo, 16x55. Phone 445- 5341.
34stf

FOR SALE - 100 round bales of hay, mesh wrap, 4x4 Timothy\Alfalfa mix. $9 each. Phone 534-8324 after 6pm.
34

FOR SALE - 3 beater self unloading JD wagon, like new. New Holland forage blower. Dion self unloading wagon, excellent shape 16'x45' slab silo with roof and unloader. Phone 448-3870.
35

MARIELLE'S JEWELLERY & GIFT SHOP - Souvenirs for first communion, confirmation and graduation. New Spring collection of custom jewellery. Good price on 10 karat gold chains, starting at $30. 10 karat gold slave rings at $29.99. Choice of quartz watches $35. Gift certificates available. Located at Sears Catalogue Office, Crylser 987-5345. Open Monday-Friday 9am-6pm. Sat. 9am-4pm.
36-3

GUN SPECIAL - Rifles, all calibres. Remington 7400 $529.99; Remington 7600 $499.99; 700 ADL $499.99; 700 BDL $539.99. Shotguns 870 Combo $409.99; 870 Express $279.99. Please phone for prices on crossbows. Charlie's Sport Shop, Morrisburg 543-2137.
35-2

NEW STOCK AT LOW PRICE - Incredible selection on oak flooring: .89; Pre-varnished: 1.89; 2x4x8: .99; 2x6x8: 1.45; 12': 2.39; 2x8x12: 3.49; 2x10x14: 5.50. Aspenite 7/16: 3.59; 5/8: 4.99. Plywood 1/2: 9.99; 5/8: 11.99. Melamine: 8.95. Panelling: 4.95. Gyproc: 3.49. Black Joe: 3.25. Presswood 5/8: 1.99. Asphalt Shingles: 6.95. Ceiling tiles 2x4: 2.19. The best prices in Quebec. Masson 819-986-5720.
35-2

FOR SALE - Cracked chicken and cattle feed, cracked corn, cleaned rolled oats. $8/88 lb. bags. Please call ahead for pickup. 984-2427, 984-2849 or 984-2258.
34,36

FOR SALE - 1978 Buick Century wagon, over $1300 in new parts. Very good condition, must see, must sell, $600 or B.O. or trade for truck, bike, etc. Phone 448-2526.
34

FOR SALE - 2 Simmental heifers due mid-April to Limousine bull. Also 5 cord of wood, mostly oak and elm. Phone 984-2204.
35

FEEDER WAGONS - Zero feeders, round bale feeders, tanks for culverts, storage and all purposes. Art's Welding Shop 774-2732.
37-4

FOR SALE - 135 Massey tractor with loader, in good condition. Phone 448-2929.
34

FOR SALE - 1972 Ancom fibreglass sail boat with fixed keel, trailer, 6 hp Evinrude motor, sleeps 4, oak interior, well rigged. Call 925-3587.
36

FOR SALE - 7 pce. golf set and bag. Men's right hand. $50. 448-2856.

FOR SALE - Hawk truck cab, fits GM models before 1988; cedar posts. Call after 6pm. 987-2936.
34

The Brookslyn
April is Jewellery Month and we're celebrating.
Until April 17
All Watches
25% off
Smash Watches
40% off
April 15 to 20
All Ladies Rings
25% off
April 22 to 27
10 k Earrings
20% off
April 29 and 30
Selected Jewellery
40% off
(These discounts apply to in stock merchandise - alterations extra)
Chesterville
448-2804
36-3

FOR SALE - York AM-FM stereo system, 10 band graphic equalizer, dual cassette deck, clock, wireless remote, 2 tower speakers. Call George at 984-2479.
34

FOR SALE - Bench press and weights. Call George at 984-2479.
34

FOR SALE - 1978 Dodge Diplomat, where is, as is. Phone 448-3443.
34

FOR SALE - GMC Suburban, good motor and mechanical, stored inside for past 6 winters, body not bad. As is $1,500. Phone 346-5760 after 6pm.
35-2

FOR SALE - AC 81/2' 3 pt.-h disc, notched front, good condition, $600. Also Farmall C tractor $900. Phone 346-5760 after 6pm.
35-2

NOTICES

GETTING MARRIED? - Have your personal wedding story captured by an experienced photographer. We also take family, anniversary and personal photographs. Book early by calling Wayne LaPrade, Chesterville. 448-2852.
20tf

HOUSEHOLD MOVERS - Licenced and insured. Call 543-2523 or 543-2226, Morrisburg.
22tf

NOTICE - Don't wait for spring. Carpet and upholstery rental. Special $19.50 per day. 7 days a week. The Crossover 448-2608.
tfc

NOTICE - Joyce's Unisex Hairstyling offers service and supplies for all makes and models of vacuums and sewing machines. 41 Queen St., Chesterville. 448-1098.
34-2

PARTY TRAYS - Large or small gatherings - Meats, Cheese, Vegetables and all party needs. Inquire at 448-2608 - The Crossover.
36-5

NOTICE - We repair most makes of VCRs, TVs, Microwave Ovens, Ghetto-Blasters, Stereos, etc. Bring them in today. Paul Stewart Electronics Ltd., Morrisburg. 543-2236 or 448- 3415.
25tf

SHEAR COUNTRY SALON - Main St., Chesterville. Open Tues.-Sat., Thursday evenings by appointment only. 448-1056. Glenna Van der Veen and Brenda Lalonde.
34,36

NOTICE - McHaffie Auction Hall, Morrisburg is open every Monday and Tuesday evening 6-7pm to receive your consignments.

Larry's Barber Shop
– Hours –
Tuesday to Friday
9 a.m. to 5 p.m.
Saturday – 9 am - 12 noon
Across from Mike Deans
Chesterville
448-3387



Happy 80th Birthday Gramma
With Love
From the Family



Happy 50th Birthday!
Betty

Happy 50th Birthday!



Come on Stan,
Don't look so sad.
Turning 50 is not so bad!

NOTICES

BIRTH RIGHT
Pregnant & Distressed?
We can help, confidential and non-judgemental
Brockville 342-1970
Ottawa 744-5683
Cornwall 938-2028
or 1-800-328-5683 [love]
27tf

TIGHT BUDGET? POOR CREDIT?
Student, pensioners or bankrupt. Re- establish your credit with a low credit plan. Quality certified cars and pickup trucks. Car-O-Line Autos. 448-2488.
14tfc

COMING EVENTS

LADIES SPRING MEETING - Winchester Curling Club, Mon., April 15, 7:30pm in the club lounge. Please attend. NOTE: Rummage Sale Sat., April 27. Check your closets!
34-1

BAZAAR - St. Mary's Parish Hall, Chesterville, Sat., April 20, 1991 from 1-3pm. Souvenior mugs, baking, crafts, white elephant table, etc. Everyone Welcome.
35

25th WEDDING ANNIVERSARY PARTY - In honor of David and Donna Byers Fri., April 26, 1991 held at Morewood Recreation Hall, 8pm-1am. Music by Mojo. Everyone welcome. Best wishes only.
35

CHESTERVILLE WI ANNUAL MEETING - Mon., April 15 at 6pm. Pot Luck supper at the United Church Hall.
34

NATION RIVER ANGLERS MEETING - Is Thurs., May 2 at Connaught Rod & Gun Club House. Voting in for new executives and discussing Walleye spawning bed on the Nation River. Everyone Welcome. New memberships are available from Steve Dillabough 448-2254; Barry Casselman 535-2015; Barry Elliott 448-2285.
35

YARD SALE - Sat., April 13, 62 Main St. North, Chesterville. Between Sierra Grande Hotel and Brannen Bus Lines. 1 antique 1928 4 pce. bedroom set; household appliances; dishes; clothes; toys; and many other misc. items.
34-1

MORRISBURG SPRING HOME & TRADE SHOW - Fri., April 19, 1991, 7-10pm. Sat., April 20, 2- 9pm at the Morrisburg Arena. Come out and see what's new, maybe you'll win one of the many cash prizes or draws. Sponsored by the Morrisburg Chamber of Commerce.
35-2

WINCHESTER CURLING CLUB GENERAL MEETING - Thurs., April 18, 1991 at 7:30pm in the club lounge. Members - your participation is vital. Please try to attend.
35-2

ANNUAL DAIRY HERD IMPROVEMENT AWARDS BANQUET & DANCE - Sat., April 13, Matilda Hall. Tickets $12.50. Available from all directors. Come out and have a break before Spring work.
34

WEEK-END SPECIAL
Sat., April 13/91
Rent Two Movies
& Receive
One Movie Rental FREE
(Same price movies)
B & E TOYS LTD.
Video Movie Rentals
13 Main St.
Chesterville
448-1083

COMING EVENTS

SPRING DANCE - W.D.M.H. Morewood Unit, Morewood R.A. Centre, Sat., April 27. Oldtime Band. Admission $5. Dancing 8:30pm- 12:30am. Lunch Served.
34,36

GARAGE SALE - Sun., April 14, 1991 at 233 Main St. North, Chesterville. 9am-4pm. Propane BBQ; Electrolux vacuum; foldup bicycle; stroller; many more items.
34

N.D.D.H.S. PARENT TEACHER INTERVIEW - Thurs., April 18, 7-9pm and Fri., April 19 1-3pm.
35

BINGO - Fri., April 12, Finch Seniors Hall, $10 for 12 cards. Specials extra. 7:30pm Minis; 8pm 15 regular games; (3) 50-50 specials; $150 Jackpot (called in 10 numbers); $25 Consolation Prize. Sponsored by Finch and Dist. Optimist Club.
34-1

SPRING & EARLY SUMMER TOURS OFFERED BY DUNDAS TOURS - IROQUOIS - May 6-9: Atlantic City, NJ, with accommodation in casino area: $259. June 13-17: Pennsylvania Dutch Tour: A fascinating area to visit: $389. May 24-27 and June 28-July 1: Scotts Oquaga Lake Resort: $379. June 25-27: Geritol Follies in Hamilton, Farmers' Market and more: $229. July 10-28: East Coast Including Newfoundland: $1289. All tours include transportation, accommodation, sightseeing, and much more; cost is per person, 2 persons sharing room. Call or visit our office on Carman Road for details of individual tours (652-2005).
35

RUMMAGE SALE - Something for all the family, Sat., April 13, 1991 from 1-3pm. Morewood Presbyterian Hall.
34

ROUND & SQUARE DANCE - Tri-County Country Music Club's Annual Dinner and Meeting (members only). Sat., April 13, 7pm, dancing 8:30pm-12:30am. Everyone welcome. Chesterville Legion. Memberships available.
34

BUFFET SUPPER - By Knox Presbyterian Church in Moose Creek Community Hall, Sat., April 20, 4-8pm. Adults $7; 6-12 yrs. $3; 5 and under free. Everyone Welcome.
35

MIXED PARTY - In honor of Brenda Liscumb and Lawrence Picard, Avonmore Community Centre, Sat., April 13, 1991. 8:30pm-1am. D.J. Admission $3/person. $5/couple. Lunch Served.
34

FEBRUARY IS HEART & STROKE MONTH - This is a calendar of coming events. We woud like to encourage everyone to come out and participate in these upcoming activities. Help us make you more aware of Your Heart Health.
April 24 - Appreciation Night for Dundas captains and canvassers, Lions Hall, Winchester.
24stf

RUMMAGE SALE - Chesterville United Church. 9am-11:30am, Sat., April 13, 1991.
34

BINGOS - For April at Chesterville Legion Hall, Sat., April 6 and Sat., April 20 at 1pm. Sponsored by Chesterville Legion Auxiliary Branch 434.
35-3

Oxford on Rideau
Bird Club
Bird Auction
Saturday, April 13
Kemptville, Ont.
at A.M. Barr Arena
(Kemptville College)
Follow signs Hwy. 16 or 43
Auction time: 9:30am
Bird entry: 7:30am
A $10 fee payable at door will be charged to non-members wishing to sell birds.
**Imported birds available.*
20 box limit, max. 3 birds per box
Sale terms: cash only
Info: 613-258-2080
Visitors Welcome

COMING EVENTS

Winchester Theatre
APRIL
Friday 12 Saturday 13
DANCES WITH WOLVES
Cancelled for the above dates. ex. Larger Theatre are holding the film.
THE HARD WAY
This New York city police picture is a real mover. Starring Michael J. Fox and James Wood. (112 min. in length).

OPEN PROGRESSIVE EUCHRE - Morrisburg Legion Branch #48, Sun., April 28. Registration at 12:30pm. Play begins 1:30pm. $5 per person with cash prizes. Example - prize structure with 20 tables playing - 1st, $150; 2nd, $100; 3rd, $70; 4th, $50, 5th, $30.
36-2

MORRISBURG & DIST. CANADIAN CLUB - The members of the Morrisburg and Dist. Canadian Club will look forward and warmly welcome Mary Cook from Carleton Place as their guest speaker at the dinner meeting on Tues. evening, April 16, 1991 at 7pm in the Morrisburg Civic Building. A well-known Radio commentator on Rural Ontario and particularly of this area, she is being featured in a film being produced presently on her books which she has written these past few years. Her address will be on the people of this Valley and those very special people who survived the '30's. In particular, her topic will be "If it ain't broke, don't fix it".
34-1

MUSICAL NIGHTS ON BROADWAY - Presented by Upper Canada Playhouse, Morrisburg. Featuring Danny Eastman, Lisa Kulchycki and Lois McDonall and pianist Brahm Goldhamer with excerpts from "Showboat, "Camelot", "My Fair Lady" and many more. April 27 at 8pm. April 28 at 2:15pm. Call 543-3298 for reservations. All tickets $16 including GST.
34,36

"It's time to get in Shape for Summer"
Join
TOP WEIGHT CLUB
$5.00 to join
$3.00 per week
Phone
984-2494

TREASURE ISLAND INN
HWY. 2, INGLESIDE
Super Special Buffet
SUNDAYS ONLY
$6.95 + TAX
PER PERSON
– All You Can Eat –
LUNCHEON BUFFET
Tuesday to Friday
$4.95
FREE CHICKEN WINGS EVERY THURSDAY NIGHT
5 P.M. – 7 P.M.
Book Your Banquet With Us!
DINING ROOM OPEN
TUESDAY – SUNDAY
9 a.m. – 9 p.m.
PHONE
537-2881
TAKE-OUT ON REQUEST INCLUDING PIZZA

CARD OF THANKS

CARD OF THANKS

I would like to say thank you to all my friends who came to visit me and for their cards, gifts and phone calls during my stay in the hospital. Special thanks to Dr. John Burke and the nursing staff on the second floor for their kindness.

Milton Stewart
34

CARD OF THANKS

The family of the late Christena Brown wish to thank our relatives, neighbors and friends for all acts of kindness, floral arrangements, memorial donations and sympathy cards received during the death of our mother and grandmother. Special thanks to Rev. J. Smith and Rev. Dr. Donald MacMillan and Brownlee Funeral Home and staff of Janet McDonell Pavillion.

Gordon and Dorothy
34

WANTED

TRANSPORT DRIVERS NEEDED - Now is the time to train for your Class A-Z licence. For pre-screening interview and job placement information contact Merv Orr's Transport Driver Training. 1-800-265-3559.
48tf

WANTED - Building lot, located in Chesterville school district, approx. 1-2 acres preferable. Phone 448-3452 and leave message.
34

HELP WANTED - Full-time office position available, Word Perfect and previous office experience an asset. A.J.'s Valley Catering Services 821-1445 from 9am-5pm.
34-1

WANTED - Used fencing and steel posts. Phone 448-2929.
34

WORK WANTED - Custom Milking —days, weekends. Have experience and references if needed. Call 448-3325 days, 448-2609 nights, Penny or Richard.
25tf

WORK WANTED - Experienced carpentry to do kitchens, bathrooms, rec rooms, etc. Call evenings or weekends. 445-3728.

WORK WANTED - Cattle hoof trimming. Booking now. Please call 932-7630.
35

WANTED - 800-1000 bales of good quality hay. Phone 543-3624.
34

WANTED - Grinder mixer, preferably New Holland. Phone 931-1690.
34

WORK WANTED - Daycare available. Full or part-time. Lunch and snacks, also receipts. Phone Heather 448-3104.
34

WANTED TO BUY - Looking to purchase a complete used milking parlor. Please call 987-2136.
34

HELP WANTED - Couples or singles interested in earning extra income part-time. If honest and ambitious write: Brighter Tomorrows, Box 146, Morewood. K0A 2R0.
34

PACK RAT

Looking for old cars, truck, motorcycle and bicycle parts. Also pedal cars, tin, toys, car manuals, oil bottles and cans or any misc. old stuff. Pete 774-5318 Winchester.
34

FOR RENT

FOR RENT - 1 bedroom, large apartment. Washer/spin dryer, fridge, stove, heat, hydro. $475/month. Sorry no children or pets. Phone 448-2847.
36

FOR RENT - One bedroom apartment. Fridge, stove and heat included. 505 St. Lawrence St., Winchester. $400/month. Available immediately. Call 774-5323.
20tf

IN MEMORIAM

IN MEMORIAM

MERKLEY - In loving memory of a dear father, father-in-law, grandfather and great grandfather, Harold E. Merkley, who passed away April 11, 1990.
Gone, dear father, gone forever,
How we miss your smiling face;
But you left us to remember,
None on earth can take your place.
A happy home we once enjoyed,
How sweet the memory still,
But death has left a loneliness
The world can never fill.

Sadly missed and lovingly remembered
The Family
34

BIRTH

BIRTH ANNOUNCEMENT

HOWAT - David and Sheila (nee Coyne) are pleased to announce the arrival of a little brother for Emily and Ross. Cameron James-Patrick was born on March 26, 1991 at 6:26pm and weighted 8 lbs. 11/2 ozs. Proud grandparents are Leo and Yvonne Coyne of Chesterville and Stella Howat of Arnprior. Special thanks to Dr. C. Adamson and the maternity staff of Winchester District Memorial Hospital.
34

STRANDS
UNISEX HAIRSTYLING
39 Howard St.
Tues. - Fri. 9-6
Thurs. 9-9
Sat. 8-12
For your haircare:
448-1411
Nancy MacMillan

Winchester/Chesterville
Ladies Ballhockey
Registration 7:00-8:30pm
Thursday, April 11
and
Wednesday, April 17
CHESTERVILLE ARENA



Guess who's been married 25 years?!?



David and Donna Byers will be celebrating their 25th Wedding Anniversary. Their family would like to welcome everyone to a party in honor of this celebration, to be held at Morewood Recreation Hall, Friday, April 26, 1991 from 8:00pm to 1:00am. Best Wishes Only.

AGRICULTURAL EMPLOYMENT SERVICES OFFICE
11 Industrial Drive, Chesterville

Note our "800" telephone number that has just been added for the convenience of anyone having to call long distance.

1-800-463-3106

Anyone in the telephone exchanges of Winchester (774); Crysler (987) or Finch (984), please continue to use 448-2311.

I've flown high and low over the area looking for homes, seems we've SOLD most and now I need more - especially new homes, brick homes and small acreage hobby farms. Thinking of selling - give me a call.

Customers are our specialty!
Ask your neighbors!

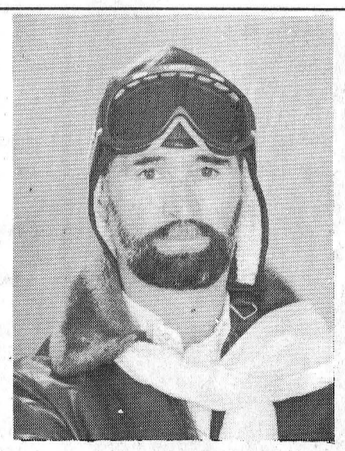

"The Oldford Man"
E.A. (Butch) Oldford
774-3497
"Your Neighborhood Gale Professional"

ALBERT GALE REAL ESTATE LTD. REALTOR
Everywhere You Look...
Albert Gale
Real Estate Ltd.
530 Main St., Winchester
774-2881 774-GALE

A.M.J. Insurance Brokers Limited
509 St. Lawrence Street
Box 999, Winchester
All your general insurance needs
613-774-6228
1-800-465-6228
INSURANCE BROKERS ASSOCIATION ONTARIO

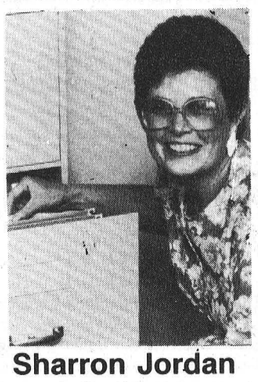

Sharron Jordan
President

Tap Into Nature's Energy Source For Total Heating And Cooling Comfort Year Round

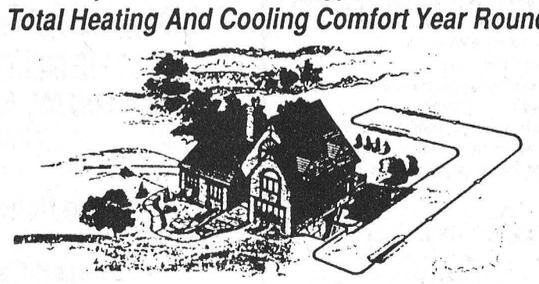

HIGH TECH. The latest high tech, high performance system that is revolutionizing the way we heat and cool our homes.
GEOTHERMAL. Borrowing the heat energy from the earth to heat and cool our homes.
SUBSTANTIAL SAVINGS. Savings up to 65% on your total heating, cooling and hot water costs.
SAFETY FIRST. Simply the safest heating and cooling system available.

For more information, contact your local dealer:

Countryman Electric
R.R. #1
Chesterville - 448-2474

ONTARIO HYDRO REBATE OF UP TO $2000. FOR QUALIFIED BUYERS - IN LOCATIONS WITH NO NATURAL GAS.

CEEA EnerMark The Electricity People LOAN PLAN
FINANCED BY Scotiabank
canadian earth energy association
GeoThermal Heat Pumps ClimateMaster

Notice of Application for a Licence

Aggregate Resources Act, 1989
I, 630725 Ontario Inc.
Operating as Neville Bros.
of R. R. #1 Finch, Ontario, K0C 1K0

HEREBY give notice that application has been made for a Class B licence to excavate aggregate from a pit of 2.44 hectares located in: **Lot 20, Concession 8, Osnabruck Township, Stormont County.**

Application is for a new pit.

The estimated amount of aggregate to be excavated annually is 20,000 tonnes.

A detailed site plan for the proposed pit may be examined in the local municipal, county/regional office or at the district office of the Ministry of Natural Resources.

Any person may send, in writing, objections with reasons and, if desired, a request for a hearing on this application by the Ontario Municipal Board, to the Minister of Natural Resources addressed to the local district office of the Ministry at the following address: **Ministry of Natural Resources, 113 Amelia St., Cornwall, Ontario, K6H 5V7. Attn: District Manager.**

The last day on which objections and any request for a hearing may be filed with the Ministry is the 24th day of May, 1991.

All information in respect of this application including any written objections is available for public review.

Avis de demande de permis

Loi de 1989 sur les resources en agrégats
I, 630725 Ontario Inc.
Operating as Neville Bros.
of R. R. #1 Finch, Ontario, K0C 1K0

AVISE PAR LES PRESENTES qu'une demande a été faite en vue d'obtenier un permis de classe B pour extraire des agrégats d'un puits de 2.44 hectares situé a: **Lot 20, Concession 8, Canton d'Osnabruck, Comté de Stormont.**

Demande pour un nouveau puits.

On estime qu'environ 20,000 tonnes d'agrégats seront extraites annuellement.

Un plan détaillé du site du/de la puits proposé peut etre étudié au bureau de la municipalité locale, au bureau de comté, au bureau régional ou au bureau de district du ministere des Richesses naturelles.

Quiconque a des objections en ce qui concerne la demande peut les formuler, par écrit, au ministre de Richesses naturelles a l'addresse suivante et, le cas échéant, peut y joindre une demande d'audience devant le Commission des affaires municipales de l'Ontario: **Ministere des Richesses Naturelles, 113 Amelia St., Cornwall, Ontario, K6H 5V7. Attn: District Manager.**

Les objection et les demandes d'audience doivent parvenir au ministere avant le 24th jour de mai, 1991.

Tous les renseignements donnés relativement a la demande, y compris les objections formulées par écrit peuvent etre examinés par le public.

PASSPORT PHOTOS
WAYNE LAPRADE PHOTOGRAPHY
448-2852

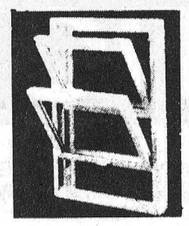

TRI-COUNTY WINDOWS AND DOORS
Building a new home or renovating?
Let us quote on your window and door requirements.
Peter Filion 774-3777
Expert Installation

ALBERT GALE REAL ESTATE LTD. REALTOR
774-2881 774-GALE
ALBERT GALE REAL ESTATE LTD.
530 Main St., Winchester

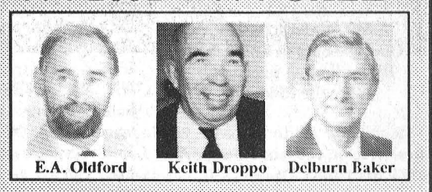

E.A. Oldford | Keith Droppo | Delburn Baker



Gas bar sales & service, $285,000, busy Sunoco gas bar, a million plus litres, U-Haul depot, used car sales, 4-bedroom bungalow, garage, workshop, 2 bay 66x34, 2-storey 3-bedroom home.

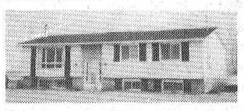

High ranch, edge of town, $117,000, 3-bedroom brick and vinyl siding, rec room in basement, workshop, storage, raspberry canes, fruit trees, grape vines, easy commuting.

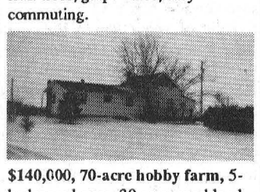

$140,000, 70-acre hobby farm, 5-bedroom house, 30 acres workland, 40 acres bush, 2 woodstoves, 2 barns, 30x30 and 40x30, attached granary, garage and workshop. Keith Droppo, 448-2404.

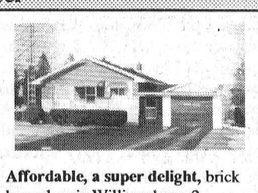

Affordable, a super delight, brick bungalow in Williamsburg, 2 washrooms, rec room, extra large lot, air conditioning and heat pump. Call quickly, it won't last, $79,900.

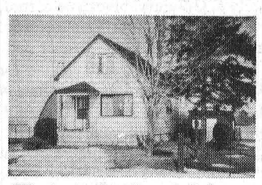

Winchester Best Buy, on Ottawa Street, great place to be close to all amenities, asking only $68,000.



Hobby farm, 65 acres, 37 tiled, super 4- or 5-bedroom Boyd block home, barns, machine shed, a great opportunity, $165,000. E.A. Oldford, 774-3497.



Building Lots - 2 south of Crysler, 100x250, backing onto bush, 1/2 mile off main road, each $12,000. Also 2 lots south of Berwick, 1/4 mile off main road, 100x360, the lots are level, asking $12,000 each.

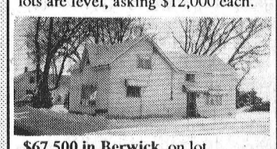

$67,500 in Berwick, on lot 132x132, a 3-bedroom house in excellent condition, with 1,700 sq. ft. of living area. Paved drive, detached garage. This is an estate sale.



Dairy farm, 140 acres, with 130 tiled, an excellent Jersey herd, complete with good quota, machinery and buildings in excellent repair. This farm is in Cambridge Township and is priced right. Delburn Baker, 987-2805.

Ask about our 10k advantage!

Century 21
McIntosh & Proulx
Real Estate Limited
member broker
504 Main St., Winchester 774-3990
Ottawa Direct Line 821-3972



Jack McIntosh, Broker/Owner
Larry Stevens, Associate Broker, 774-3663
John Roosendaal, Associate Broker, 774-3351
Alan LaPierre, Sales Rep., 448-3306
Rosvita Lauterbach, Sales Rep., 269-3180
Aline Foubert, Sales Rep., 821-3393
Wayne Morgan, Sales Rep., 774-2919
Linda Fisher, Sales Rep., 821-3774
Dick Gaiser, Sales Rep., 543-3589
Edna Giles, Sales Rep., 774-3946
Richard King, Sales Rep., 821-4966

THIS WEEK'S FEATURE HOMES



$74,900
Mountain. Move-in condition, 2-bedroom home, living room, dining room, eat-in kitchen, many upgrades, main-floor laundry. Large garage. Aline Foubert, 821-3393. R1336

IN A SLOW MARKET, NOBODY MOVES FASTER

$9,900 - $72,000
LAND, LAND, LAND. Hainsville building lot, $9,900; 2 water lots, Cardinal, $60,000; 60 acres, Kemptville, $42,000; water lot, Burritts Rapids, $72,000; building lot, Kemptville, $29,900 and more. Rosvita Lauterbach, 269-3180. L366, L372/3, L376, L393.



$124,500
Winchester. Privacy on 52 acres, 4 bedrooms, 2 baths, woodstove, 2 rec rooms, oversized insulated garage, good commuting. Edna Giles, 774-3946. R1294



$138,900
Winchester. Tastefully-decorated, 3-bedroom home, main-floor family room, nicely-landscaped lot in newer subdivision. 30 minutes to city. Edna Giles, 774-3946. R1347



$47,000 - $50,000
Forestwood Heights. Lots of lots up to $50,000. 50 acres in Winchester for $185,000, proposed development land. C. Wayne Morgan, 774-2919. L392

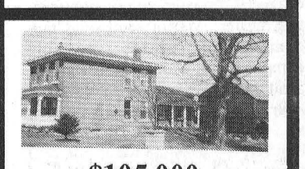

$105,000
Hwy. 31. Classic brick home on 4 acres south of Winchester, Hwy. 31. 424 ft. of frontage, small barn, super hobby farm. C. Wayne Morgan, 774-2919. R1348



$375,000
Morewood Road. Operating dairy farm, 125 acres, 70 head, quota, machinery, pipeline, ready to go. C. Wayne Morgan, 774-2919, Aline Foubert, 821-3393. F31



$119,000
Winchester Springs. Patio door to upper deck is only one of the many nice extras this charming 3-bedroom offers. Call now. Richard King, 821-4966. R1359

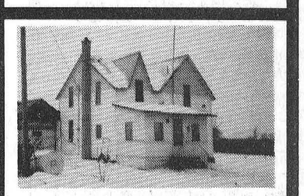

$49,900
3-bedroom, 2-bath home, west of Williamsburg, heated garage/workshop. Dick Gaiser, 543-3589. R1297

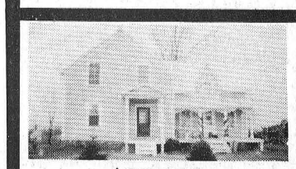

$89,900
Winchester. Country splendor on over 1 acre, original woodwork, hardwood floors, loft, workshop, full of light and charm. Alan LaPierre, 448-3306. R1362



$129,900
Winchester. New 2-storey, oak kitchen, patio doors, formal dining, fireplace, 2 baths, colonial package. GST included in purchase price. Alan LaPierre, 448-3306. R1272



$129,000
Chesterville. Spacious and gracious, new bungalow, oak kitchen, formal dining, 2 baths, main-floor laundry, new home warranty. A must to see. Alan LaPierre, 448-3306. R1287

Direct access to the Ottawa market

AUCTION SALES

FARM AUCTION
FARM MACHINERY, TOOLS & MISC. ARTICLES

4191 Frank Kenny Rd., 1 mile east and 1 mile south of the village of Navan, Ont.
Watch for Auction Signs

WED., APRIL 17
Commencing at 10:30 AM
Discontinuing farming, I offer the following

Machinery & Tools: MF 2675 diesel tractor, cab, air, top condition, 1223 hrs.; John Deere 1830 diesel tractor with hi and low, #48 fully hyd. front end loader; IH 656 diesel tractor; Case stationary diesel engine, good condition, 100 hp with clutch & pulley; Mustang skid steer, diesel; John Deere 8200 seed drill, 18 run, double disc openers, purchased new in 1989; IH Cyclo 800 corn planter, 4-row with monitor, good condition; IH Vibrashank cultivator, 24', 6 wheel with wings; Noble 16' one pass cultivator land leveler; Bush Hog 12' wheel disc; Brillion 12' packer; Calsa trailer sprayer, 300 gal.; fertilizer spreader, 3 pt.-h; New Holland 479 haybine, 9' cut; John Deere 662 rake, hyd. driven, like new; New Holland 316 high capacity baler; New Idea closed in hay elevator, approx. 42'; 3 hay wagons; IH 720 forage harvester with pick up and 3-row corn head; IH model 1250 grinder mixer, 1000 rpm; grain augers; feed scales; tractor chains; silo pipes; horse drawn cutter; 2 Surge Alamo milker pumps; set of 18.4x34 axle duals.

Lawn Equip.: Sears 10 hp riding lawn tractor; Mott mower, 6', pto driven; many other unlisted items.

TERMS OF SALE
CASH OR CHEQUE
WITH PROPER ID
PROP.
John Vos
Refreshments Available
Owner & Auctioneers
not responsible for accidents
AUCTIONEERS
Stewart James 445-3269
Carson Hill 821-2946

34-1

FARM AUCTION
FARM & STABLE EQUIP., TOOLS, BINS, DRYER, FEED MILL
Between Alexandria and Lancaster on Hwy. 34. Turn east 1/2 mile at Brown House (flashing light) Watch for Signs.
SAT., APRIL 13
11 AM

Machinery: Case 2094 tractor, 4WD, 120 HP, cab, air, 20.8x38 radials, 1579 hrs., like new; Case IH 685 tractor with roll bar, canopy & radio, 256 hrs.; John Deere 2810 plow, 4-furrow, vari-width auto., used for only 320 acres; Hardi sprayer, 500 gal., tandem, 36' booms, foam markers, drop nozzles; IH cultivator & rolling harrow, 19'; Bush Hog, 14' H.D. disc, excellent condition; Case I.H. 5100 16-run grain drill, used for only 130 acres; Brillion packer, 10', bought new with drill; 2 Unverferth-McCurdy 275 bu. boxes with extensions on 10-ton wagons; JD 7000 narrow planter & monitor, 4-row; Farm King PTO auger, 51'x7"; Allied snowblower, 8' auger, 3 yrs. old; Ford H.D. grader blade, 7'; chain harrow, 16', 5- section; Ford ditching scoop; McKee crop cultivator, 4 row; fertilizer auger for gravity box; Bush Hog brush cutter, 5'; gravity box & 6 ton wagon; grain auger, 5"x17' and 10' extension; 2 battery chargers; transfer pump; construction heater; Martin semi-solid tandem manure spreader; portable compressor, 2 hyd. jacks; Briggs & Stratton 8 hp gas motor & reduction gear; Ford salamander; drive socket set, 3/4"; portable air tank; T.C.B. bolt set, 2"; gasoline water pump; 2 electric motors, 5 hp; 1200 psi pressure washer; industrial weed eater, gas; many tools and unlisted articles.

Generator: Winpower 25,000 kw with trailer.

Grain Cleaner: D.M.C. 44" with grain & corn screens.

Stable Equip.: Farmatic 5 hp, 6 compartment, auto. grinder with high speed delivery & medication proportioner; galvanized penning, 300'; 6 farrowing crates; weaning deck for 80 pigs.

Bins & Dryer: Long bin, 6 rings x 24', full air floor, unloading auger, DMC stir- alls, electric spreader, vents & lights, c/w 12 hp propane burner, auto. temp. controller & 200 amp panel & switches; Victoria 21' x 6 rings c/w 3 hp fan, full air floor, unloading auger & sweep auger, 130-ton capacity.

Lunch Available
NOTE: Farm is sold, everything is in excellent condition
TERMS - CASH OR GOOD CHEQUE
Strangers must have bank reference
PROP.
Yvan Bougie
613-347-3558
AUCTIONEERS
Hugh Fawcett 613-774-3363
James Cooper 613-652-4145

34-1

PUBLIC AUCTION
MACHINERY, STABLE EQUIP., SILO & GRAINERY
1 mile north and 1 mile east of Finch, Ont.
FRI., APRIL 19
12 Noon

Machinery: Zetor 7245 diesel tractor with factory cab, 72 hp, 450 hrs; JD 1120 diesel tractor with loader; IH 434 diesel tractor, new rear tires; NH 352 grinder mixer; NH 273 baler & thrower; 3 bale thrower wagons, 16'; NH 488 haybine, 9'; Little Giant elevator, 40'; White hyd. disc, 10'; IH grain & seed drill, 16 run; Westfield pony cart harrow, 13'; Kverneland plow, auto., 3 furrow; NH side rake; NH 707 3 pt.-h harvester with hay and corn heads, excellent condition; NH 510 manure spreader; NI corn picker; JD 1240 planter, 4 row, plateless; drag cultivator; land roller; rotary fertilizer spreader; sprayer, 100 gal.; Turnco gravity box & wagon; MH 35 S.P. combine; Ford combine, pull type; IH hay conditioner; grader blade, 3 pt.-h; many unlisted articles.

Silo & Grainery: block silo & roof, 14'x55': Westeel-Rosco steel grainery, 19'x12'.

Stable Equip.: Surge pipeline for 40 cows, 2" stainless steel line, 4 mini-cup milkers, auto. wash & 60+ pump; Mueller 400 gal. bulk tank; Evacuair air manure pump, excellent condition, 4 yrs. old; Patz stable cleaner, 16" wide, high flites, left hand load, 3 yrs. old; Butler unloader, 14' ring drive, winch tripod & switch; Patz unloader; 65' mow conveyor, 3 water tanks.

NOTE: Farmer retired, everything sells
Lunch Available

TERMS - CASH OR GOOD CHEQUE
Strangers require bank reference
PROP.
Uwe Tykiel
AUCTIONEERS
Hugh Fawcett 774-3363
James Cooper 652-4145

35-2

AUCTION SALE
COMBINE, FARM MACHINERY
MISC. ARTICLES
1 mile west of Crysler or 5 miles east of Morewood
Watch For Auction Signs
SAT., APRIL 13
11 AM
Having sold my farm, @AUCTIONCENTER = I offer the following

Combine: Case-International 1620 Axial-flow combine, 1021 hrs., 1043 4-row corn head, 30" rows, 820 flex head, 13', combine & heads are in immaculate condition; Ford 9600 with cab, 20.8x38 tires, dual power, top condition, 1000 & 540 r.p.m.

Farm Machinery: Ford 6600 high arch, dual power tractor, 1300 hrs., mint condition; Ford 4000 tractor; Fraugde Super semi- mount plow, 4-furrow, auto. reset, adjustable 14", 16", 18" bottoms; Ford 241 disc, 18' with wings & 20" blades; John Deere 20' cultivator with wings & levellers; Pony harrows 20'; Turnco 12' cultipacker; 12' land leveller; McKee corn cultivator, 3 pt.-h, 4-row IH seed drill, 16 run; John Deere corn planter, 4-row, plateless; George White sprayer, 425 gal., fiberglass tank, 40' booms; Krause chisel plow, 101/2'; hyd. fertilizer auger; MF double 14 disc, 3 pt.-h; New Holland 461 haybine, 9'; New Holland 256 rake; Massey Ferguson 124 baler; New Holland 67 baler; 2 flat hay wagons; Mayrath hay elevator, 40', closed in; Westfield W80 grain auger, 51', 8"; Feterl rotary screener with electric motor; gravity box & wagon; 2 gravity boxes with 10-ton undercarriages; GT 380 batch dryer, like new; New Holland 800 tandem spreader with end gate, approx. 560 bu., top condition, 1000 r.p.m.; Bush Hog rotary mower, 6'; IH 7' mower; Series H D 8' blade, 3 pt.-h; single axle gravel box, no hyd.; 11' long x 7' wide plywood box for hauling grain with unloading chute, approx. 12-ton capacity; Triaxle tagalong trailer, 9-ton with ramps; Provibec barn sweeper with 5hp Honda engine; Winpower 45 p.t.o. generator & trailer; Agro-Farm moisture tester; 2 feed carts.

Misc. Articles: Mobile steel frame & 2-ton chain hoist; hyd. press; Mikita electric drill, 5/8"; Sentinel light; selection of bolts in case; short box truck cap; wheel puller; vice & bench; pipe dyes & pipe cutter; wagon sills; garden dump trailer; roto tiller; extension ladder; many other assorted items.

Auctioneers' Note

This sale features a quality line of farm machinery, well maintained and always stored inside.

TERMS OF SALE
CASH OR CHEQUE
WITH PROPER ID
PROP.
Gerald & Mary Beehler
Owners and Auctioneers
not responsible for accidents
Refreshments Available
AUCTIONEERS
Stewart James 445-3269
Carson Hill 821-2946

34-2

AUCTION SALE
SAT., APRIL 13, 1991
10:30 AM

To Be Sold: Household furniture (antique and modern), 2 tractors, other farm machinery, boat, a complete saw mill with equipment and tools.

5 miles west of Bourget, Ont. and 5 miles east of Bearbrook
Farm at 9977 Russell Rd., Twp. of Cumberland

Furniture: cedar chest; dressers; make-up desk; old lanterns; electric fan 16" hand made, humidifier; dehumidifier (cabinet style); kitchen light (Italian design); 4 yard lights (adjustable focus); 1 box of double light fixtures; 4 steel chairs (2 folding, 2 solid); propane stove; meat grinder (commercial); freezer; snow shoes; propane furnace; stove and many other items.

Tools and Machinery: Massey Ferguson tractor #35, diesel; 1951 Massey Harris tractor with front loader; snow blower (George White); chain harrows 12' wide; roto tiller, hyd., for tractor 5' wide; hay wagon on rubber with platform dumping trailer; hay loader on steel, Cockshutt, like new (for loose hay); hay mower, Ford 7'; hay rake; land roller; manure spreader, MF, on rubber; 5 sections tooth harrow; 3 furrow MF hyd. plow; post hole auger; spring tooth harrow hyd. 9'6"; hyd. pumps; chain saw; steel cables; wood splitter; circular wood saw; tool boxes & tools; B&D valve refacer; circular saw blade 32"; horse plow; 6 rolls of snow fence; bolt cutter; pipe cutter; vice; Renfrew scale 2,000 lbs. cap., other small scales; motors; plastic hoses; metal dog cage; 1 double aluminum Beagle dog cage; Harris regulator & 50' air line; old milk cans; lawn roller; trailer towing torsion bar & head; 2 van racks for propane tanks; 1 metal band saw; Detroit diesel 371 GM engine (disassembled); new drill press with motor; 1 compressor 15hp; 1 wood band saw; 1 flat drive belt 24' long; milk house heater 220V.

Complete Saw Mill Operation: 5 saw blades: 1/36", 1/50", 1/52", 2/48", 1/56", 1 saw harrowing block & sledge hammer & straight edge; 1 lumber trailer, tandem wheels, side dump 16'x6', 1 barn exhaust fan 115V, 60 cycle, 3 blades, 2 round bubble windows for camper or van (new).

1 Outboard Motor Boat: trailer, Johnson 40 HP motor with depth finder, 2 beam 31/2"x10"x20" and other lumber. Many other items too numerous to mention.

TERMS - CASH OR CHEQUE
WITH PROPER ID
NOTE; Rain or Shine the Auction is on
Canteen On The Site
Owner
Rheal Gelineau
Hammond, Ont.
613-835-2656
613-673-5374
AUCTIONEER
Regent Menard
C.P. 401
Embrun, Ont.
K0A 1W0
Te. 613-443-2884

34-1

FARM AUCTION
MON. APRIL 15
12:30 PM
FARM MACHINERY, STABLE EQUIP.
HAY, GENERATOR & TRUCK

1 mile north of Inkerman or 2 miles south of Hwy. 43 on Inkerman Road.

AC 185 diesel tractor, 1850 hrs., new tires; White 1370 4WD loader & bucket, new front tires; NH 488 9' haybine; NH 273 baler; NH 347 round baler; NH 352 grinder mixer; MF side rake; hay wagon & new plank rack; NH 519 manure spreader; AC 14' hyd. disc; 16' pony cart harrow; drag harrows; chain harrow; AC 4-row corn planter; MF 33 grain & grass seed drill; pto auger; 5"x36' on wheels; IH 4-furrow semi-mount plow; Kverneland 3-furrow plow; Allied auto. stooker; NI 6' auger snowblower; 5' brush cutter; grader blade; land roller; double snowmobile trailer.

Hay: 40 large round bales

Truck: '85 Ford Ranger V-6, auto., low milage, safetied.

Generator: 20 kilowatt Hydro generator.

Misc. & Stable: De Laval 400 gal. bulk tank; self locking cattle chute (new); JD 340 snowmobile; 5hp electric motor; several motors; round bale feeder; large anchor posts; good pressure system; water tanks; heated water bowl; milkhouse heater; cow clippers; kerosene heater; wheelbarrow; 40' TV tower; many tools & unlisted items; some household effects.

Canteen
TERMS - CASH OR GOOD CHEQUES
NOTE

Having sold my farm I will offer for sale by auction the above equipment.

PROP.
Keith Fawcett
989-5532
AUCTIONEERS
Hugh Fawcett 774-3363
James Cooper 652-4145

34-2

FARM AUCTION SALE
2 TRACTORS, McLAUGHLIN CUTTER

Annette Stuart
RR2 Lunenburg
1 mile east on Dixon Rd. (formerly 6th Concession)
Second Concession south of Newington off Wales Rd.
SAT., APRIL 20
11 AM

Ford 3000 diesel tractor with front end loader; Ford 2000 tractor; Farmall A International tractor; 3 pt-h snow blower; International baler; cultivator; disc; harrows; 3 furrow plow; hay elevator; fertilizer spreader; 300 gal. bulk tank; 20 amp heater; stainless steel double sink; cow clippers; McLaughlin cutter; horse drawn implements; Homelite XL chain saw; router; vise; Gehl hammer mill grinder; power tools; milk cans; extension ladders; rope maker; rails; large quantity of new & used roofing; scrap metal; pine flat to wall cupboard; chimney cupboard; iron bed; hide-a-bed; colored TV; recliner; swivel rocker; books; 3 pce bedroom set; other misc. articles.

TERMS - CASH OR ACCEPTABLE CHEQUES
Lunch Available
AUCTIONEER
Flora Grant Dumouchel
Ingleside, Ont.
537-2925

34-1

PUBLIC AUCTION
FARM MACHINERY, TOOLS & MISC. ARTICLES
41/2 miles south of Chesterville, Ont.
or just off Hwy. 43, turn south at Short's Massey Ferguson Dealership, travel 2 miles to cemetery, turn left, first farm on right. Watch for signs
SAT., APRIL 20
Commencing at 11 AM
To settle the Estate of the Late William Racine the following will be sold

Machinery: Allis Chalmers 7020 diesel tractor with cab & power shift; John Deere 2355 diesel tractor, 4 wheel drive, with JD 245 loader, 1185 hrs.; Ford 6600 diesel tractor with modern cab & dual power; 185 Allis Chalmers diesel tractor with traction booster; Kverneland semi-mounted plow, 4 furrow, hyd. adjusting & auto. reset, like new; Krause 17' disc with wings; Krause cultivator, 20' with wings; Triple K cultivator, 11'; John Deere 7000 corn planter, 4 row, with monitor; tandem fertilizer spreader; Ford chisel plow, 10'; portable chain harrows, 27'; stone rake, 12'; home built stone picker; fertilizer auger, 10'; home built post driver; CLAAS ROLLANT 66 round baler, 2 yrs. old, like new; Massey Ferguson 775 swatcher, 12' cut; John Deere 3960 forage harvester with hay pick-up and 2 row corn head; 3 Dion forage wagons, 16', 3 beater with heavy undercarriages; Dion 3060 blower; hay tedder rake; 2 wagons, 17' racks on 10 & 12 ton undercarriages; 2 gravity boxes with 12 ton undercarriages; Allied snow blower, single auger, hyd. chute; Winpower generator, 30 pto driven, 110-240 volt; round bale spear; 2 dump trailer; dump box, 12'; sloped tank trailer; home built wagon; pressure washer; round bale feeder; tractor chains.

Material Handling Equip.: 2 manure tankers, 3000 gal.; manure pump & agitator; New Holland flail spreader.

Stable Equip.: 4 Westfalia milkers, auto. take-off; Zero bulk tank, 500 gal.; milkhouse heater; 24" barn fan.

Shop Equip.: bench model drill press; 14" cut-off saw; air compressor; 14" steel lathe; selection of bolts; hyd. jacks; 2 pullers; 5" grinder; set of bolt dyes; set of taps & dyes; paint gun; assorted sockets; rachets; wrenches, etc.; power hack saw; oxyacetylene torches; 1/2" electric drill; 1/2" impact wrench; logging chains; many other assorted items.

TERMS - CASH OR CHEQUE
WITH PROPER ID
Owner and Auctioneers
not responsible for accidents
PROP.
Margaret J. Racine
Refreshments Available
AUCTIONEERS
Stewart James 445-3269
Carson Hill 821-2946

35-2

Bruce R. Kerr
INSURANCE & INVESTMENTS
RRSP's AND GIC's
9.25% 1 year
9.50% 2-3 years
Rates are subject to change.
9.625% 4 years
9.875% 5 years
8.75% 1 year Cashable after 60 days
456 Main St. E., Winchester 774-2456

THE CROSSOVER
Monday to Saturday - 6 am to 9 pm
Open Sunday - 9 am - 6 pm
Full Groceries - Full Serve Gas
Over 300 Videos & Nintendo Game Rentals
Hunting & Fishing Licenses - Party Trays a Specialty
MOREWOOD - 448-2608

COMPLETE GRADE HOLSTEIN HERD DISPERSAL
FRIDAY, APRIL 12, 1991
12:00 NOON
herd of
Doug Robertson, Arnprior
at
Fawcett Cattle Sale Arena
Winchester, Ont.
45 cows bred for year-round production
10 large heifers bred for fall
10 big strong open heifers
15 yearlings & calves
This herd has used sires from the herd of Wm. A. Carss, "Sandy Crest" for the past 20 years.
Sale Managed by:
FAWCETT CATTLE SALES SERVICE LTD.
WINCHESTER, ONT.
TERRY SPRATT 613-989-2770
SALES ARENA 613-989-5554
RALPH FAWCETT 613-774-5710

IS YOUR FIRE INSURANCE UP-TO-DATE ?
If it isn't, rebuilding can be costly to you, or even impossible. Call us or stop in to arrange for a free evaluation of your current coverage.
BICCUM & McINTOSH LTD.
504 Main Street West
Winchester 774-2832

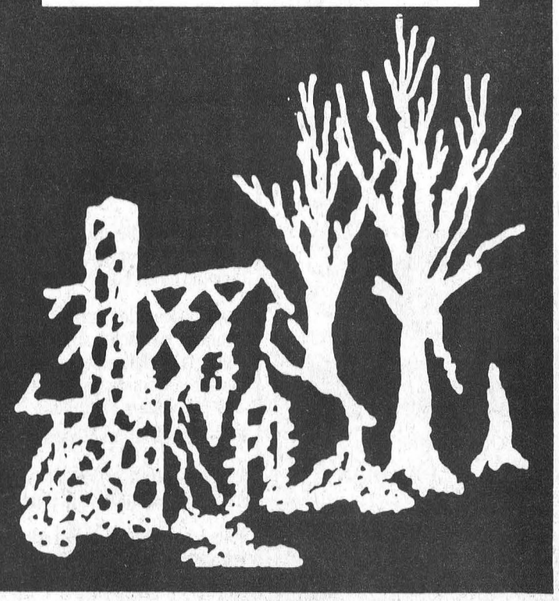

Leo's Tech Tips



Most carburetors, alternators and starters can be overhauled or repaired for less money than replacing with rebuilt assemblies.
Drewery
PONTIAC BUICK LTD.
WINCHESTER 774-2360
1-800-267-7608
Leo Vanderlaan, Shop Foreman

Long Sault Parkway Lodge
SENIOR CITIZEN'S RESIDENCE
Private Room available NOW From $1,120.00 monthly
Semi-Private $995.00 monthly
24 Hour Supervision
Physician attends weekly
CALL 534-2307

RIDEAU AUCTIONS INC.
Winchester, Ontario
Household, Estate, Farm, Industrial, Real Estate Auctions
Hunter McCaig, Auctioneer
Days: 774-2735; Evenings: 258-5095

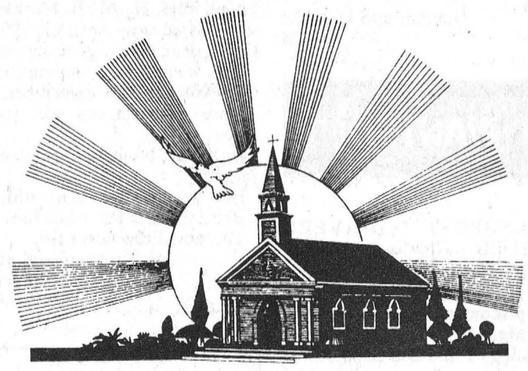

CHURCH DIRECTORY

UNITED CHURCHES
Chesterville - Morewood
Minister: Rev. Roy Harwood
448-3549
SUNDAY, APR. 14, 1991

MOREWOOD - 9:30 A.M.
CHESTERVILLE - 11:00 A.M.
EVERYONE WELCOME
June 1991

NATIONSIDE PENTECOSTAL CHURCH
"A friendly Church with an eternal message"
13 Albert St.
CHESTERVILLE
Pastor: Rev. L Armstrong
448-2084

SUNDAY, APR. 14, 1991
10 A.M. - Sunday School
11 A.M. - Morning Worship
7:30 P.M. - FILM
"WITNESS AT YOUR DOOR"

Affiliated with the Pentecostal Assemblies of Canada
May 1991

DUNBAR PRESBYTERIAN CHURCH
DUNBAR
Rev. Gregory W. Blatch
Organist: Mrs. Marjorie Thom

SUNDAY, APR. 14, 1991

9:30 A.M. - Sunday Worship
Sunday School & Nursery

A Warm Welcome Awaits All"
May 1991

HOLY TRINITY ANGLICAN CHURCH
CHESTERVILLE
Rev. George Bruce

SUNDAY, APR. 14, 1991
8:00 A.M.
June 1991

CHRISTIAN REFORMED CHURCH
WILLIAMSBURG
Pastor: Rev. John Tangelder
774-6539
SUNDAY, APR. 14, 1991

Services will be held at Williamsburg's St. Peter's Lutheran Church

8:45 A.M. - Morning Service
7:30 P.M. - Evening Service
Nursery provided during all services.
You are invited to worship with us.
FAITH 20 can be viewed every morning at 5:30 am on Channel 6.
May 1991

PRESBYTERIAN CHURCH
Morewood &
ST. ANDREW'S - Chesterville
Pastor: Rev. Bert de Bruijn
448-2516

SUNDAY, APR. 14, 1991
Chesterville
9:30 A.M. - Sunday Worship
Nursery & Sunday School
Every Tuesday - 9:30 A.M.
Coffee Break
Story Hour & Nursery
8:00 P.M. - Life in the Spirit
Praise & Bible Study

Morewood
11:15 A.M. - Sunday Worship
Nursery & Sunday School
COME EXPECTING
LEAVE REJOICING
May 1991

ST. MARY'S CATHOLIC CHURCH
CHESTERVILLE
Father Jim Esper
448-3262

SUNDAY, APR. 14, 1991
HOLY MASS
Saturday - 7:30 P.M.
Sunday - 9 A.M. & 11 A.M.
January 1991

EMMANUEL - OSNABRUCK BAPTIST CHURCH
CELEBRATING 150 YEARS OF CHRISTIAN WITNESS
6 kms. North of Ingleside
Hwy. 14 - Dickinson Drive
Pastor: Rev. Willard Warnock
984-2353

SUNDAY, APR. 14, 1991
Bible Club - 9:30 A.M.
Morning Worship - 11 A.M.
Nursery Provided
COME TO WORSHIP
LEAVE TO SERVE
August 1991

ST. PETER'S - ST. LUKE'S EVANGELICAL LUTHERAN PARISH (E.L.C.I.C.)
Pastor: Rev. J. Ross Thomson
535-2569

SUNDAY, APR. 14, 1991
DUNBAR - ST. LUKE'S
Sunday Worship - 9:15 A.M.
EVERYONE WELCOME

WILLIAMSBURG - ST. PETER'S
Sunday Worship - 11:00 A.M.
Sunday School - 11:00 A.M.
EVERYONE WELCOME
Fully Accessible to the Disabled.
March 1991

Julia Parker (Heveran)

Aged 81 years, Mrs. Julia Parker died April 7 at the Janet McDonell Pavilion in Cornwall.

She was the beloved wife of Irvine Parker of Cornwall and the mother of Ellen-Alice Heveran (Raymond) of San Diego, California. She is also survived by a nephew, William Heveran of Florida.

She was predeceased by her parents, the late Peter Heveran and Ellen Clement, five brothers William, Vincent, Joseph, James, and John, and one sister Mary O'Connor.

The Mass of the Resurrection service will be held Thursday, April 11 at St. Columban's Catholic Church in Cornwall. The Rite of Committal will be held at a later date.

Visitation for Mrs. Parker will be held Tuesday and Wednesday, from 2-4pm and 7-9pm at the Wilson Funeral Home in Cornwall.

George Annott Laing

Following an illness, Mr. Laing died March 30 at Winchester District Memorial Hospital.

Born in Winchester in 1900 to George and Agnes (Kein) Laing, he was a resident of Finch for the past 12 years.

Mr. Laing is survived by a brother, William Laing, his wife Mary, sister-in-law Ella, nieces Carol and Nancy, and nephews Hugh and David. Mr. Laing was predeceased by three brothers, and two sisters.

A member of St. Luke's Knox Presbyterian Church, the funeral took place April 1 at the Brownlee Funeral Home in Finch and was officiated by the Rev. Leslie Walker. Interment was at Spring Hill Cemetery, Metcalfe, Ontario.

CASS, GRENKIE
Barristers, Solicitors, Notaries

J. DOUGLAS GRENKIE, Q.C.
PETER J. REMILLARD, B.C.L., LL.B.
(Also of the Quebec Bar)

RICK T. LEROY, LL.B.
BRAD F. COMEAU, B.Sc., B.Ed., LL.B.

OFFICES AT:

13 Ralph Street
P.O. Box 700
CHESTERVILLE, Ont.
K0C 1H0
448-2735

P.O. Box 820
WINCHESTER, Ont.
K0C 2K0
774-2004

(All files and documents of the former legal firms known as Cass & Cass and Cass & Workman are now located with the Cass, Grenkie law firm.)



Forthcoming marriage

On May 25, 1991, Marilyn Wheeler and Russell Miller will be united in marriage. Delighted parents are Mr. & Mrs. Desmond Wheeler of Chesterville, Mr. & Mrs. James Miller of Cardinal and Mr. & Mrs. André Delage of Carleton Place. The ceremony will take place at St. Mary's Church in Chesterville at 3:00 p.m.



Happy 25th Anniversary
Mom & Dad
April 13, 1991
Love from your family!

NORTH WILLIAMSBURG RECREATION ASSOCIATION

BALL REGISTRATION

Friday, April 19, 7-9 p.m.
Saturday, April 20, 9-12 noon

RECREATION BUILDING
WILLIAMSBURG BALL PARK

	AGE	FEE
Tee Ball	5-6	$10.00
Minor	7-8	$15.00
Minor Major	9-10	$15.00
Major	11-12	$20.00
Junior	13-14	$25.00
Girls' Softball	13-16	$25.00

All ages before August 1, 1991 except Bantam Girls. They must turn 16 after January 1st. Late registration is an additional $15.00. Please bring birth certificate and OHIP number.

N.W.R.A.

BDO WARD MALLETTE Chartered Accountants

Ward Mallette's Winchester office offers a full range of services in areas of:

475 Main Street
WINCHESTER, Ont.
K0C 2K0
Tel.: (613) 774-2854
Fax: (613) 774-2586

- Financial Statement Preparation
- Personal Tax Returns and Planning
- Computer Installation and Training
- Goods and Services Tax Consulting

BARRY H. BLAKELY
Chartered Accountant

MORRISBURG VILLAGE PLAZA
MORRISBURG, ONTARIO K0C 1X0

TEL: (613) 543-3715
FAX: (613) 543-4518
RES: (613) 933-2483

Winchester District Memorial Hospital
is currently seeking applications
from qualified individuals for the following position:

Inservice Education/
Infection Control Co-ordinator

This is a temporary position available immediately for an anticipated period of five months. The successful candidate will be responsible for the development and co-ordination of inservice education and infection control programs.

Qualifications:
- post graduate education;
- Bachelor of Nursing Science/Education desirable;
- knowledge of Adult Learner Characteristics;
- working knowledge of the principles of microbiology biostatistics and infectious diseases;
- the ability to work effectively with others;
- demonstrated leadership abilities.

To pursue this opportunity, candidates should forward applications on or before April 19, 1991 to:

Director of Human Resources
Winchester District Memorial Hospital
566 Louise Street
Winchester, Ontario
K0C 2K0

An Equal Opportunity Employer Providing a Smoke Free Environment

para-med HEALTH SERVICES

WE NEED HELP NOW!

Call us for a CAREER in Health Care in Dundas County and area.

We are presently looking for
HOMEMAKERS to assist our clients with:
- light housekeeping
- laundry
- shopping
- meal preparation
- some personal care

Full orientation and competitive wages offered.

If you are interested in people and have a willingness to help others

PLEASE CONTACT:
Donnalynne Clement
503 Main Street West
Winchester, Ontario
774-5544
or 1-800-461-9916

CONSEIL DES ÉCOLES SÉPARÉES CATHOLIQUES DES COMTÉS DE STORMONT, DUNDAS ET GLENGARRY

ENSEMBLE·GROWING TOGETHER·CROÎTRE

STORMONT, DUNDAS AND GLENGARRY COUNTY ROMAN CATHOLIC SEPARATE SCHOOL BOARD

NOTICE TO CONTRACTORS

GRASS CUTTING
SNOW REMOVAL
PAINTING
ROOFING

Individuals or companies wishing to supply the above services to the Stormont, Dundas and Glengarry County Roman Catholic Separate School Board, please contact by mail or telephone before April 17, 1991.

Mr. Jacques Michaud
Manager
Buildings & Grounds Department
1104 First Street East
CORNWALL, (Ontario)
K6H 1N6
(613) 933-1720

Jean Marc Boisvenue
Chairman of the Board

Gilles Métivier
Director of Education

Ministry of Health / Ministère de la Santé
Ontario

The Community Advisory Board
of
Brockville Psychiatric Hospital
cordially invites you to attend the

ANNUAL PUBLIC MEETING
on
Wednesday, April 17, 1991
Brock "A"
Royal Brock
100 Stewart Blvd.
Brockville, Ontario
7:00 p.m.

Guest speaker:
Ms. Pat Capponi, Director
Leadership Facilitation Program

Ms. Capponi is very active in advocacy and working with consumers of mental health services. She is currently involved in training consumers to become effective board members.

Brockville Psychiatric Hospital serves the counties of Ottawa-Carleton, Leeds, Grenville, Stormont, Dundas, Glengarry, Prescott and Russell.

There will be an open question period following the meeting.

Coffee will be served.

Long Sault Parkway Lodge

SENIOR CITIZEN'S RESIDENCE



Private Rooms Now Available from **$1,120** monthly

Semi-Private Rooms from **$995** monthly

Financial Assistance For Qualified Residents – 24-Hour Supervision – Physician Attends Weekly

THERE IS NO PLACE LIKE HOME, **BUT** IF YOU CAN'T BE THERE, BE WITH US.

Long Sault Parkway Lodge
Right next to the Shopping Centre
LONG SAULT
ONTARIO
534-2307

NEW **Casselman HYUNDAI** NEW

Div. of 561833 Ont. Ltd.
(Labelle Motor Sales)
Serge Labelle Royal Labelle
998 route 500 West
Casselman – 764-3444

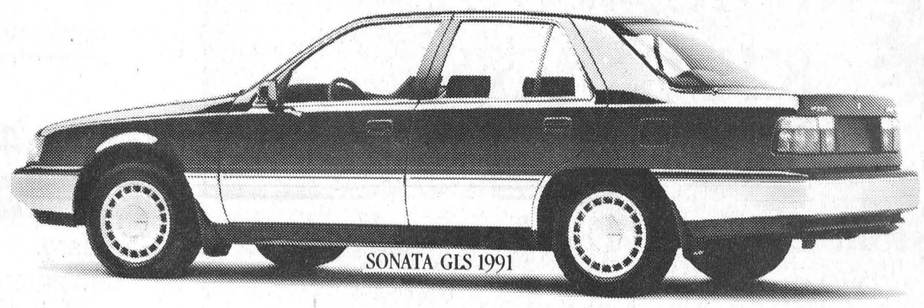

They have arrived in Casselman!
The 1991 Sonata, Excel and S Coupe.
We have more than 20 vehicles in stock.
One could be the right car for you.
Come in and see our Spring Specials!
It will be a pleasure to serve you.

Casselman HYUNDAI
Casselman – 764-3444

HYUNDAI
Where the smart money goes.



Fashion fest

Dana Rittenburg of Ottawa displays the newest in fashion available at Valley Blues Unisex Clothing in Chesterville. Rittenburg was one 28 models displaying over 100 outfits at a fashion show fundraiser for the Tri-County Literacy Council at Maple Ridge Public School, Thursday night.

Fashion show helps fight illiteracy

by Michelle Valiquet
Special to the Record

WINCHESTER—The sounds and sights of summer filled the Maple Ridge Public School gymnasium recently as fashion and fund raising proved a winning combination for the Dundas Community Learning Centre.

The local branch of the Tri-County Literacy Council held its "Express Yourself" fashion show to help raise money for the fight against illiteracy.

More than 150 people packing the gym were treated to the latest word in casual and formal men's and ladies' wear while contributing to a good cause.

The learning centre is a non-profit volunteer organization which provides tutors and instruction for adult students who wish to learn reading, writing and mathematics skills in Dundas County. It is a branch of the Tri-County Literacy Council.

Sponsored by Valley Blues Unisex Clothing of Chesterville and featuring spring and summer fashions, the event started at 7:30pm last Thursday. Door prizes and refreshments were provided after the show.

And although organizers have yet to tally all the money raised, Darlene Lortie, Tri-County Literacy Council vice president said the event was very successful.

"Everyone had fun too," indicated Lortie adding proceeds will go towards the Tri-County Literacy Council's fight against illiteracy.

DTA launches petition for affordable housing

Yves Cossette
Record Staff

CHESTERVILLE - The Dundas Tenants Association has launched a petition in the hopes of pressuring the provincial government to fund affordable housing for low-income people in the Chesterville area.

Association member Heather Bourque said she believes at least 60 people in the Chesterville area are in need of affordable housing. But there is no affordable housing in the county for minimum wage workers, she said.

The fight for affordable housing is part of Dundas Tenant's Association's effort to protect low income people from high rents and from landlords who prey on tenants unfamiliar with the Landlords and Tenants Act which outlines the laws governing leasing.

Stormont, Dundas, Glengarry and East Grenville MPP Noble Villeneuve has lent his support to the idea of affordable housing in Dundas County.

In a recent letter to the association he said tenants' concerns in rural areas were frequently ignored.

"I think that all too often tenants' concerns are seen to be urban issues and that small town rural communities, such as ours, are often simply forgotten," he said.

He responded to a request from the association to set up a meeting between the Dundas group and Minister of Housing David Cooke. A meeting hasn't been arranged, but Bourque hopes the group can deliver the petition to Cooke or one of his staff.

"My idea of the of the whole thing is that we get support of the tenants...anyone else who understands what we're fighting for, they can sign (too)," she said.

Bourque is certain at least 200 will sign the petition. The group has given itself until the end of June to come up with the signatures.

The petition was launched at a meeting Thursday at the Nelson Laprade Centre. Five people, including the guest speaker, showed up at the meeting. The fledgling group was started by Bourque last October.

Despite the low turnout, guest speaker Dan McIntyre, the executive director of Ottawa Carleton Tenants Association, urged the Dundas group to concentrate more on the petition than on meetings.

"Obviously the turnout is a disappointment, so let's focus on the positive things," he said.

"There's a need in rural areas (for affordable housing). We need your help."

He suggested the group collect signatures at local flea markets to get support for affordable housing.

He also suggested the group collect signatures from people who aren't tenants.

"You don't have to be a tenant to support affordable housing in your community," he said.

Business people may actually support the idea of affordable housing because with cheaper rents low- income people will have more money to spend on consumer goods and increase sales at local businesses, he said.

YVAN DAGENAIS
Appliance & Refrigeration
In Home Service For All Major Home Appliances
445-5765
Servicing your region

ST.-ALBERT CONSTRUCTION
(407931 ONTARIO LTD.)
• General Contractors
• Barn • Commercial • Residential
QUALITY HOMES · ADDITIONS · GARAGES
HOME IMPROVEMENTS · BUILDING SUPPLIES
KITCHEN CABINETS
Free Estimates
JACQUES & RICHARD DESNOYERS, PROP.
ST. ALBERT • 987-2876

NUTRITE Open House NUTRITE
Date: April 11, 1991
Time: 11:00 a.m. to 3:00 p.m.
Place: Nutrite, Chesterville
- Come and see the renovations and new set-up at our Chesterville operation.
- Herbicide personnel will be on hand so that you can ask questions on whatever WEED PROBLEMS you have.
- Display of our spray truck unit with the **CCI 2000 Injection System** will be on hand with our operator John Vanturnhout to explain any questions you might have.
- Refreshments will be available.
For More Information Call:
984-2828 Guy's Home | 448-2318 Chesterville Plant

NEW MOREWOOD KITCHENS
Prop. Réjean Pomainville
Manufactured – Manufacturé
Custom Designed Kitchen Cabinets
Full range of solid oak, birch, pine, cherry, maple, plastic laminates & melamine.
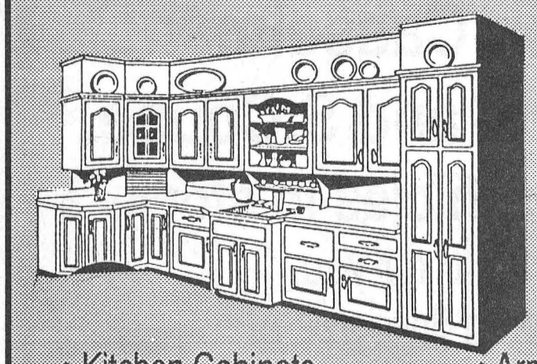
• Quality Service
• Competitive Prices
• Free Estimates
• Kitchen Cabinets Traditional & European
• Armoires de Cuisine Traditionnel & Européen
• Vanities
• Vanités
• Wall Units
• Unités Murales
1/2 mile east of Morewood
Morewood – 448-2739

LOTS OF PEOPLE ALREADY KNOW
LALANDE POOLS OFFERS THE BEST PRICES
WHAT A BARGAIN!
14'6" X 28'6" INGROUND POOL ONLY
$7,777
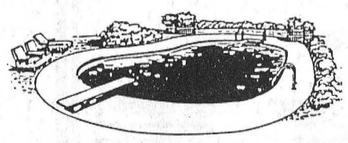
GST INCLUDED
*Also available the "Strongest Resin Pool" in the industry.
ABOVE GROUND POOL
18' - $1,488
24' - $1,688
GST INCLUDED
Standard Equipment Included
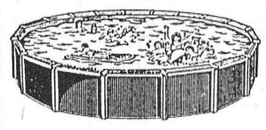
A SUPERB BUY!
22 Piece Patio Set
$444.44


LALANDE POOLS
CORNWALL, ONTARIO
121 Cornwall Centre Rd.
613-932-0469
ORLEANS, ONTARIO
1803 St. Joseph Blvd.
613-824-6374
20th 1971-1991

CONSEIL SCOLAIRE PUBLIC DE Stormont, Dundas & Glengarry PUBLIC SCHOOL BOARD
CONSTRUCTION MATERIALS AND EQUIPMENT
The S. D. & G. Public School Board is undertaking a number of addition and renovation projects this year. These projects are being managed by the Board's Maintenance Department. A wide variety of construction materials will be purchased for these works.
Suppliers who wish to be considered should inform the Board's Purchasing Department immediately by Fax at 613-933-4436 indicating the types of materials they wish to bid on. Time lines for these projects are very short and it is intended that bids will be requested and received by Fax.
The materials likely to be required include the following:
Concrete block, clay brick, and masonry supplies
Ready mix concrete
Concrete reinforcing steel
Steel joists and roof deck
Roof top commercial air conditioner
Granular materials-supplied, placed and compacted
Floor tile and carpet
Steel studs and fire rated gyproc
Polystyrene roof insulation
Electrical supplies
Plumbing and heating supplies
Asphalt paving
Terrazzo installation and repair
As part of these projects, the Board will be relocating 6 portable classrooms. Firms interested in this work should communicate with the Purchasing Department.
Contractors interested in supplying a limited number of carpenters and general labourers on a hourly paid basis should also communicate their interest to the Purchasing Department.
The Board is not intending to add to its own employee work force and will not be accepting applications from individuals seeking employment.
"EMPLOYEUR ASSURANT L'ÉGALITÈ D'ACCÈS À L'EMPLOI"
"AN EQUAL OPPORTUNITY EMPLOYER"
SEEKING EXCELLENCE THROUGH EDUCATION | L'EDUCATION, LA VOIE DE L'EXCELLENCE
Chairman of the Board ROY HASTINGS Président du conseil
Director of Education JAMES W. DILAMARTER Le directeur de l'éducation

THE CHESTERVILLE

Record Sports

Devils excel, finish second at SD&G gymnastics meet

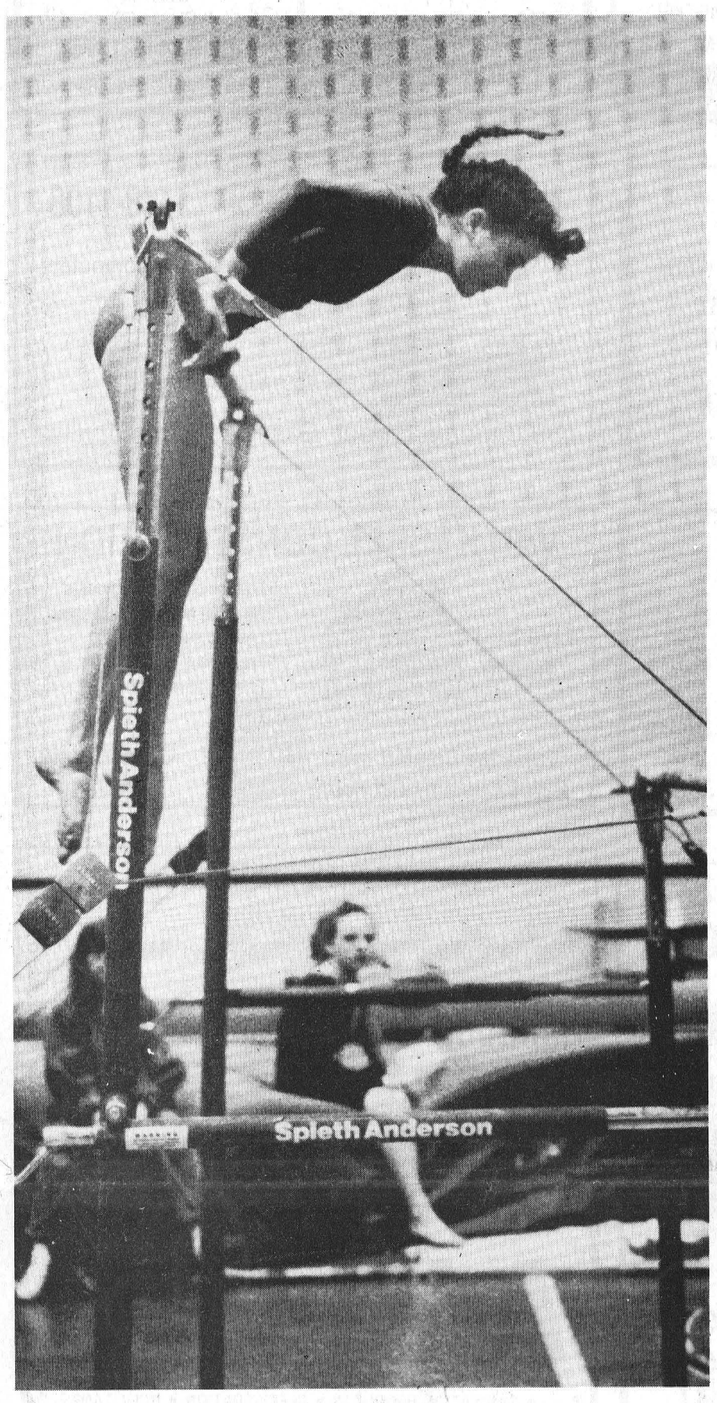

ALEXANDRIA - North Dundas Devils' gymnastics coach Fran Kelly said she was "amazingly pleased" with the team's performance, here last Friday in the 1991 Stormont, Dundas and Glengarry gymnastics meet.

The Devils ranked second in their first meet of the season, while Glengarry took the championship title.

Kelly said she was confident the team would do well, however they surpassed even her expectations.

"I was especially pleased with level one," she added.

Kelly explained that they hadn't been practicing that long, and some didn't even have a set routine for the meet.

North Dundas excelled in the first division. In this section alone two firsts, seconds and thirds were won; while three fourth place finishes were also made.

"I told them that this was a practice meet because we hadn't been practicing that long," Kelly said. However, she added, their inexperience was not harmful to the team.

"In three of the four level one events, we took three of the four places."

The best individual performance by a member of the Devils' squad was made by Level Three competitor Tamara Bond. She came in first overall in her division.

Bond marked a second place finish on the uneven bars, vault and the floor exercise. She took a third on the beam.

The most outstanding performance of the meet was made by Glengarry's Susan Glaude. The Level Four competitor collected firsts in all four events.

"She is an amazing athlete," Kelly said.

Since Grade nine Glaude has competed for at least two medals each year at OSSAA.

Glaude's only rival was North Dundas' Karen Gilroy, who placed second overall in her division.

Although Gilroy was unable to grab a gold, she put in some great performances. She marked a 8.95 score on the vault, a 8.0 on the uneven bars, a 7.75 in floor exercises and a disappointing 6.85 on the balance beam.

An injury suffered during the warm-up put Level Four competitor Wendy Leslie out of the day's events.

Kelly said she is doubtful that Leslie will be able to compete in the EOSSAA, but adds she wants to.

Glengarry cleaned up with 305.1 points in their home meet to be the top team in SD&G. North Dundas ranked second with a 239.05 total, La Citadelle had 57.6, Cornwall Collegiate and Vocational School scored 49.95, while St. Joseph's placed last with 30.25.

The coach said the team will travel to Renfrew Thursday, April 11 to compete in the EOSSAA meet.

"Hopefully they'll do as well at EOSSAA so they can go to OSSAA," Kelly added.

Top Finishes

Level One - Sarada Hogg - first vault 7.05, second bars 7.65. Stephanie Page - first beam 7.65, fourth vault 6.8. Kerry Howse - second beam 7.3, third bars 7.4. Nancy Hamilton fourth bars 7.2, fourth vault 6.8. Sherri Robinson was third on the beam with 7.05.

Level Two - Stephanie VanGilst - fourth all- around, second bars 7.85, fourth vault 8.0. Laura Hoogenboom fourth bars 7.5, and Lisa O'Connor fourth floor 8.8.

Level Three - Tamara Bond - first all-around, second vault 9.0, second floor 8.85, second bars 8.75 and third beam 7.85. Barbi Dowell - first floor 8.95 and fourth vault 8.85.

Level Four - Karen Gilroy - second all-around placing second in all four events.

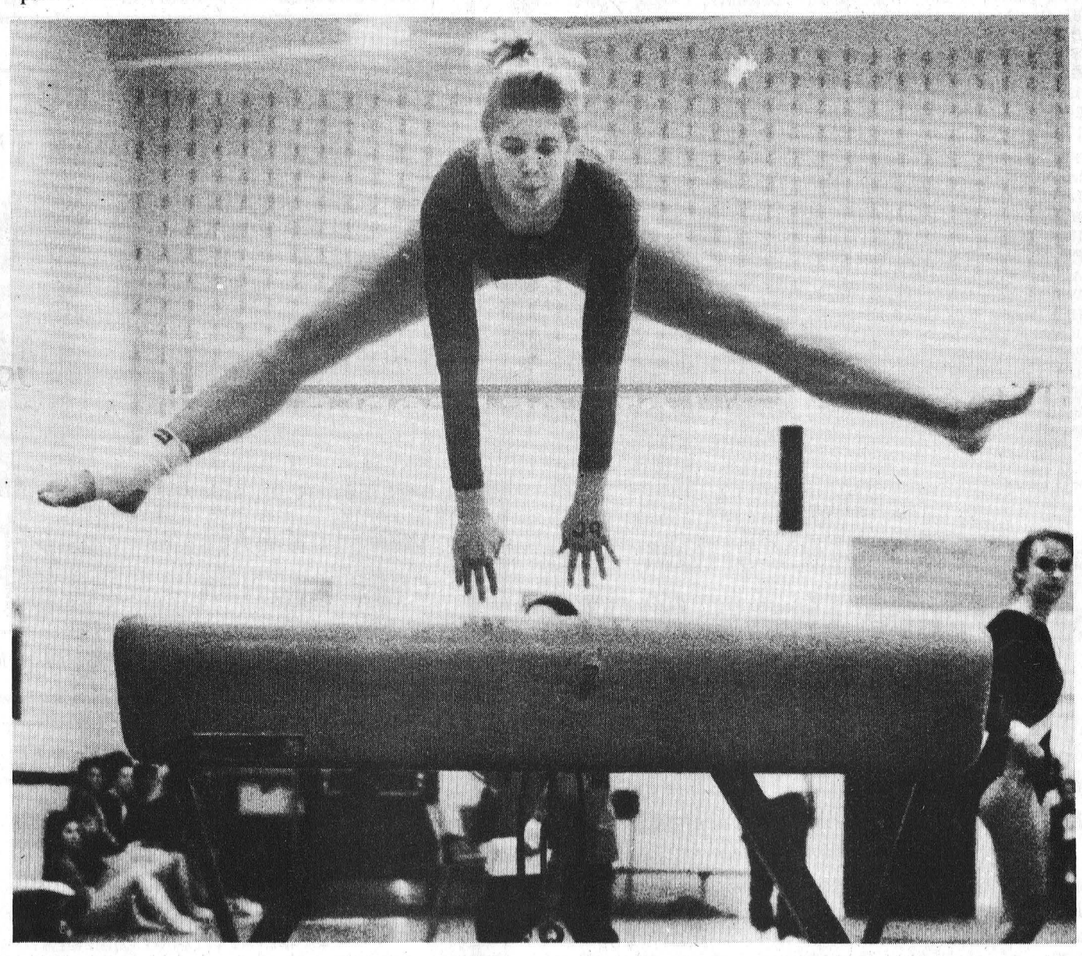

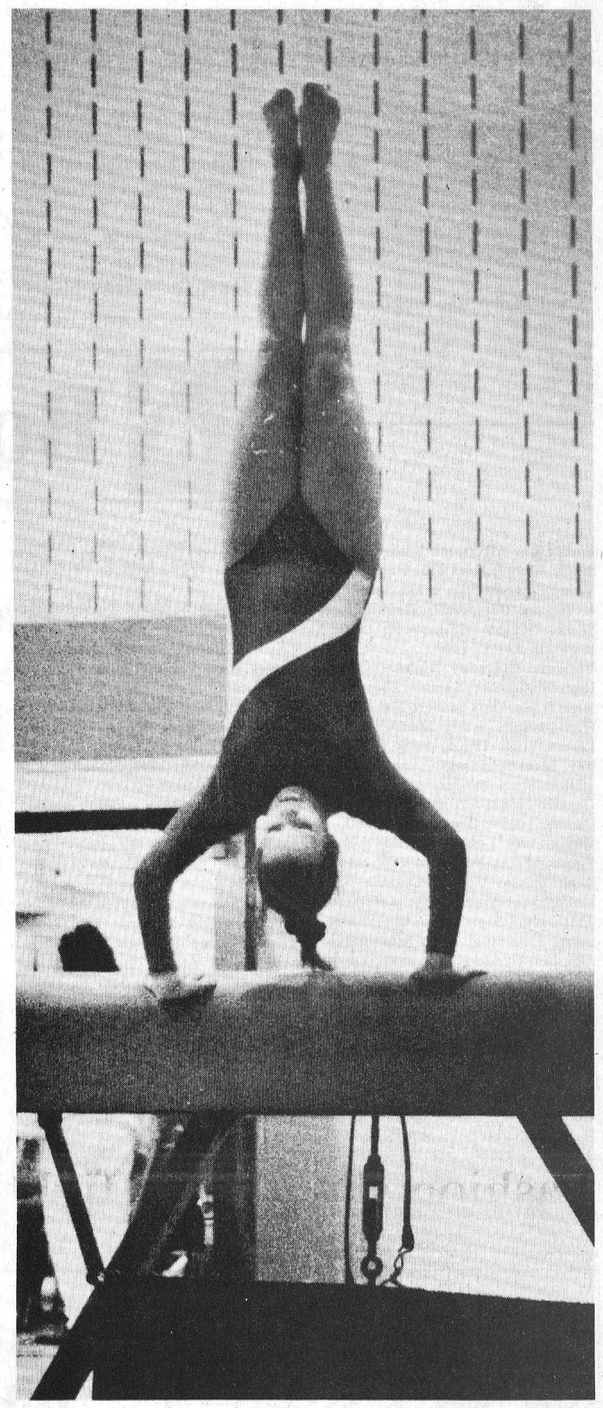

(Left) Stephanie VanGilst vaulted for fourth place in Level Two competition Friday. She earned a 8.0 for her vault. (Top) Karen Gilroy's vault was given a 8.95, however she was unable to get the gold in the Level Four category. Gilroy collected four second place finishes to earn the second all-around honours.

Record Photos - Boersma

Gymnastics meet

The North Dundas gymnastics team placed second in the Stormont, Dundas and Glengarry gymnastics meet last Friday in Alexandria. The Devils totaled 239.5 points, but were out scored by their hosts. Glengarry claimed the top prize with a 305.1 total. (Top) Tamara Bond competes for a second place finish on the uneven bars by marking a 8.75 score total. She placed first overall in Level Three.

Chesterville and Winchester teams destroy opposition

Hustlers and Shooters strike gold at Gators tournament

WINCHESTER - Harvex Huslers and Chesterville's Shakey Shooters grabbed the gold here in the third annual Gloucester Gators Hockey Tournament.

Chesterville destroyed the opposition, outscoring them 21-3 in three games, to emerge with the event's "Open Division" championship.

Another Chesterville entry, the Old Timers, qualified for the "Over 40 Division" title match but were blanked 2-0 by the champion Harvex Huslers.

The Shakey Shooters launched their championship bid blanking the host Gloucester Gators 4-0 in a Friday evening contest.

Goalie Kevin Baldwin, on loan from the Harvex Huslers, posted the zero for the shooters who led 1-0 at the half and 4-0 at the buzzer.

Terry Barkley snapped in the winning goal scoring unassisted at 14:10 of the opening half.

Garry Beckstead made it a 2-0 contest taking a feed from Barkley and John Vanderveen at 8:36. Pat Kelly's unassisted marker made it a 3-0 game at 8:14. Ken Shay made it 4-0 when he finished off a play started by Garry Beckstead and Lyle Servage with 6:51 left in the game.

Pat Kelly was the hottest gun in the Shakey Shooters' 10-2 win over Confederation Saturday shooting in five goals. He also drew one assist. Terry Barkley scored twice while Shawn Chambers, Kevin Moore and Lyle Servage pumped in single goals. Servage earned four and Dan Kelly made three assists in the game.

Chesterville then nailed down the "Open Division" championship beating Cairine Wilson 7-1.

Bruce Quaile tended the Shooters' cage and missed the shutout by a goal but extended his win string to two games.

Terry Barkley supplied the offensive power scoring four goals. Pat Imrie, Garry Beckstead and Kevin Moore netted the others. Wayne Dillabough (2) Moore (2), Imrie, Greg Beckstead, Lyle Servage, and Shawn Chambers collected assists.

The Shooters led 4-0 after a period and were up 5-0 after two. They were holding a 7-0 edge when the opposition finally scored their lone goal.

In the "Open Division" consolation event the Gloucester Gators out-gunned Confederation 10-7.

George Barrette and Doug Lowe led the winners with three goal games. Tom Kirkwood, Larry Burns, Andrew Jeacle and John Sunstrum netted the others. Burns drew five and Jeacle four assists.

Cairine Wilson defeated Confederation 4-1 and Gloucester 7-5 in a shoot out to qualify for the final game.

Huslers take title

Backed by the stellar goaltending of Kevin Baldwin, who posted three shutouts in four "Over 40 Division" games the Harvex Huslers collected the Gators' gold.

Baldwin was perfect in Friday's opening 2-0 win over the Gloucester Selects. Richard Gilmer put in a Dick Christie pass 7:13 before the half to put Harvex up 1-0. Ken Quaile then iced the win scoring from Butch Oldford and Bob Peddle with 5:11 left in the game.

Saturday morning Baldwin was wide awake in an 8:00 a.m. 3-0 win over the Winchester Old Hawks. Pete McKay netted the winner on a pass from Dick Christie at 11:50 of the first half. Ken Quaile scored on a rush started by Gary Lapier and Dick Christie with 4:45 left in the game.

Saturday afternoon the Huslers met Chesterville for the first time and posted a 4-2 win.

Gary Lapier gave Harvex a 1-0 lead scoring at 7:54 of the opening half. Jim Shaw hit on a feed from Dick Christie 1:03 before the half and Al Van Bridger made it 3-0 scoring from Bob Peddle at the 27 second mark. Bob Peddle notched the final goal scoring from Shaw and Phil Lyall at 5:19.

Chesterville's Neil Beckstead became the first player in the tournament to beat Baldwin when he scored from Ray Imrie with 7:02 left in the game. Brian Swerdfeger made it a 4-2 final when he scored from Neil Beckstead and Mike Coyle at 4:38.

That set the stage for a championship rematch but this time Baldwin was again perfect as Harvex skated to a 2-0 victory.

Defencemen Gary Lapier (unassisted at 9:17 of the first half) and Gerry Crowder (from Brian Simpson and Phil Lyall with 11:30 left in the game) took care of the scoring.

Winchester wins

Shoot-out goals by Carl Robinson and George Bloom gave the Winchester Hawks a 3-1 win over the Gloucester Selects and the event's "Over 40" consolation championship.

Dan Lecours goal from Don Swerdfeger with 1:13 left in the first half tied the game up 1-1 for Winchester.

The Old Hawks had lost 4-1 to Chesterville and 3-0 to Harvex but defeated Gloucester 3-1 in their final round robin game to make the "B" final.

Don Swerdfeger, Reg Hyndman and Fern Gauvreau scored the Hawks' goals. Dan Lecours (2), John Sloan, George Bloom and Barry Meeks all earned assists. Dan Hogaboam posted the win.

Chesterville got a two goal effort from Neil Beckstead and a single from Dave Carkner in their 3-2 win over Gloucester. Ray Imrie, Don Henderson and Les Holmes picked-up assists.

Mike Coyle was the scoring ace in Chesterville's opening 4-1 win over Winchester scoring three goals and setting up the fourth by Dave Carkner.

John Sloan ruined Peter Monast's hopes for a shut out when he scored from Sheldon McLeod at 12:35 of the first half.

Voyageurs clinch final in dramatic win

WINCHESTER - The Cardinal Voyageurs overcame a 2-0 deficit in the third game of a best-of-three series, to capture the Winchester and District Men's Broomball championship title, 3-2, Wednesday.

The "A" Pool Final between the pennant-winning Morewood Vikings and the Voyageurs got off to a bleak start for the 1990-91 championship team.

The Vikings won the first game with a 4-3 overtime victory, however the Voyageurs came from behind to take the series two games to one.

The deciding contest saw Morewood take a 1-0 lead in the first period. Chris McKibben slapped in the ball at 12:10 with assistance from Gerald Eby and Bob Walker.

The Vikings strengthened their position in the game when Frank Bols worked alone for a 2-0 edge with 17:18 remaining.

With under 10:00 left the momentum of the game shifted to the Voyageurs. Steve Boucher scored to cut the squad's deficit to a single goal when he connected on a pass from Steven Bekkers and Gary Gallinger.

At 2:52, Bekkers evened things up on a play orchestrated by Gallinger and Boucher. When the puck sailed into the Vikings net tying the game, both teams had to play with an empty net for the remainder of the contest.

Just 2:11 was showing on the scoreboard when Andre Larocque netted the game winning goal to end the championship race in the Voyageurs favor. Gallinger and Bekkers made the goal possible.

Guarding the cage for the victorious club was Terry Colligan. Laurier Menard was in the Vikings net.

The Vikings' top scorer, Guy Marion, was unable to play in the final series because of an injury.

Marion led the team to the top of the "A" Pool in regular season play, by scoring more than any other player in the eight team league.

Players needed for upcoming softball season

The Brockville Midget Girls' competitive softball team is looking for players for the upcoming season.

Girl's born in 1973 or later are eligible to play and the team welcomes girls from out-of-town.

"It is our hope to form a strong midget club from Leeds-Grenville," coach Dan Madden said.

The Brockville midgets will play in a Kingston league, as well as playing numerous exhibitions and tournaments. The big highlight this season will again be a trip to the regional playdowns in Oshawa.

Team workouts are being held Monday and Wednesday evenings from 8:15 p.m. to 9:30 p.m. in the gym at Vanier Public School in Brockville.

Interested players can contact Dan Madden at home 345-2788, work 345-1450 or Rick Wall at home 345- 3344.

Summer hockey camp is underway in Finch

FINCH - For the past three years the Seaway Valley Summer Hockey camp has been giving children the opportunity to increase their hockey skills during the off-season, and this year is no exception.

Last weekend was the first camp held for participants in this summer's program.

The program's organizer Richard Waldroff said, "there were people who were interested in playing at this level of hockey, so that's why we started the program."

The purpose of the program is to further hockey development in young players.

Waldroff said, "the participants get a chance to learn, and then they get a chance to practise what they've learned."

"There is a lot of concentration done on team concepts, team play and individual skills," Waldroff added.

Until May 5, the program will be held at the Finch Arena, and the session will begin May 15 at the Civic Complex in Cornwall.

Waldroff explained that while some area people have registered, most of the interest is coming from the United States.

"It's because their winter program (in the US) is not as extensive as the winter programs that are offered here in Canada," Waldroff said.

One downfall of the season is the drop in the number of participants. This season has not gotten the response that it has had in the past Waldroff said.

"People are looking at their dollars and cents, and are cutting back on things of this nature so, it's a little slower this year than it has been in previous years."

The practice schedule is broken into eight categories according to their age: Novice 1981-83, Minor Atom 1980, Major Atom 1979, Minor Pee Wee 1978, Major Pee Wee 1977, Minor Bantam 1976, Major Bantam 1975 and Midget 1972-74.

Ladies ball hockey registration begins this week

CHESTERVILLE - The Winchester/Chesterville and District Ladies' Ball Hockey League will be holding registration for the 1991 season this week at the Chesterville Arena.

Those interested in participating can sign up on Thursday, April 11 or Wednesday, April 17. You may register from 7 p.m. to 8:30 p.m. both evenings.

League president Jackie Boulanger said she expects 50-60 girls to partake in the four team circuit.

All participants are asked to pay the playing fee when they register. And although the price for each individual has not yet been clarified, Boulanger said $35 is a close estimate.

The ladies' ball hockey season is expected to begin in the last week of April or the first week of May.

As in the previous year, two games will be played at the Chesterville Arena on Thursday nights from 7-9.

Boulanger also stressed an interest for a league fundraising event that will be held during the summer, however the committee has no set plans.

"We'd like to do something this summer but we're not sure whether there will be a tournament or a dance," she said.

Bowling

Wednesday Afternoon Ladies - High Single, Debbie Hess 256; High Triple, Virley Edwards 585. **Team Standings** - Norma Cass 5867; Debbie Hess 5848; Kathy Cinnamon 5525; Elizabeth Brooks 5411.

Berwick Thursday Night - Men's High Single, Tony Sanders 284; Men's High Triple, Tony Sanders 776. Ladies' High Single, Betty McEwen 281; Ladies' High Triple, Betty McEwen 673. **Team Standings** - Andy Brunner 10987; Steve Sanders 10696; David Chanter 10583; Jeff Hunt 10517; Alan Chanter 10309; Dennis Fife 10280.

Community League - Men's High Single, Peter Verspeek 255; Men's High Triple, Claude Lalonde 630. Ladies' High Single, Edythe Cameron 238; Ladies' High Triple, Cheryl Blacquiere 575. **Final Team Standings** - Jack 109; Gerald 105; Jean 92; Edythe 89; Joyce 88; Pat 84.

Finch Mixed League - Men's High Single, Ellwood Thompson 261; Men's High Triple, Noel Lalonde 622; Ladies' High Single, Susie Cardinal 289; Ladies' High Triple, Debbie Smith 795. **First Week Playoff Standings** - Golden Girls 17; Aces 13; Deuces 12; Holy Rollers 11; Looney Tunes 7; Rowdies 3.

Busy Matrons - High Single, Alice Casselman 252; High Triple, Betty Whitteker 589. **Team Standings** - Debbie 3018; Muriel 2808; Sharon 2756; Jean 2754; Lois 2710; Mary 2661.

Les Copains - Men's High Single, Johnny Tremmaglia 242; Men's High Triple, Johnny Tremmaglia 658. Ladies' High Single, Pauline Paquette 207; Ladies' High Triple, Pauline Paquette 520. **First Playoff Standings** - Alphonse Lafrance 2964; Marcel Paquette 2863; Pauline Paquette 2795; Francois Le Clerc 2795; Hubert Farley 2753; Gilles Beaudry 2732.

Monday Night Men - High Single, Randy Leclair 359; High Triple, Randy Leclair 782. **Playoff Standings** - No Names 13; Stingers 13; Raiders 13; Blue Max 11; A-Team 7; Seniors 6.

North Stormont Ladies - High Single, Virley Edwards 285; High Triple, Virley Edwards 687. **Team Standings** - Alice 122; Thelma 101; Virley 97; Shelagh 79; Beth 76; Linda 70.

Avonmore Mixed League - Men's High Single, Noel Lalonde 220; Men's High Triple, Noel Lalonde 617. Ladies' High Single, Beulah Rielly 263; Ladies' High Triple, Beulah Rielly 640. **Final Team Standings** - Viola 14498; Mary 14479; Gordie 14413; Florence 14334; Beulah 14225; Charlie 14014.

YBC Pee Wee - Boy's High Single, David Legue 147; Boy's High Double, David Legue 232. Girls' High Single, Nicole Robinson 116; High Double, Nicole Robinson 189.

YBC Bantam - Boy's High Single, Justin Heuff 170; Boy's High Double, Justin Heuff 318. Girls' High Single, Tammy Heerkens 204; Girls' High Double, Tammy Heerkens 386. **Playoff Team Standings** - Vicki 1604; Michael 1562; Scott 1553; Kandi 1496; Wendy 1493; Ronda 1469; David 1468; Amanda 1416.

YBC Junior - Boy's High Single, Bradley Madore 189; Boy's High Double, Chris Whitteker 352. Girls' High Single, Christena Linton 177; Girls' High Double, Rachel Robinson 327. **Playoff Team Standings** - Tara 2045; Adam 1985; Carrie 1916; Kevin 1768.

YBC Senior - Boy's High Single, Marc Robinson 214; Boy's High Double, Marc Robinson 340. Girls' High Single, Sherry Empey 361; Girls' High Double, Sherry Empey 493. **Playoff Team Standings** - Ryan 2088; Allison 1965; Craig 1704.

Williamsburg Mixed League - Men's High Single, Lyle Beckstead (spare) 324; Men's High Triple, Steven Tupper 705. Ladies' High Single, Hilda Hess 278; Ladies' High Triple, Lois Hummel 640. **Team Standings** - Alley Burners 6779; Dolly's Poptarts 6769; Flying Rockers 6769; Hijackers 6765; Ultimate Warriors 6630; Hell's Angels 6617.

Matilda League - Men's High Single, Mark DeVries 273; Men's High Triple, Roy Hansma 665. Ladies' High Single, Huguette Cote 238; Ladies' High Triple, Huguette Cote 687. **Team Standings** - Ray Dignard 9206; Wilda Crowder 8937; Bill Le Clair 8705; Lois Keyes 8652; Max Van Oers 8600; Don Fawcett 8566. Hidden Score 457 - Don Fawcett 457.

Defenders League - Men's High Single, Chris Lalonde 301; Men's High Triple, Chris Lalonde 677. Ladies' High Single, Debbie Linton 233; Ladies' High Triple, Edith Wood 583. **Final Team Standings** - Brad Leclair 101; Hilda Hess 95; Debbie Linton 93; Terry Poapst 88; Bertha Barkley 85; Oswald Linton 84.

Ontario Family Twosome Qualifying Round - Was held Sun., April 7 at Chesterville Bowling Lanes. There were thirty-three YBC bowlers bowling with their parents. There were four divisions competing: Pee Wee, Bantam, Junior, Senior. The winners in each division will now advance to the Zone Finals which will be held May 11 or 12. **Final Results** - Pee Wee - Brett and Dave Bird; Bantam - Kandi and Frank Heerkens; Junior - Amy Sanders and Ron Robinson; Senior - Marc and Marcel Robinson.

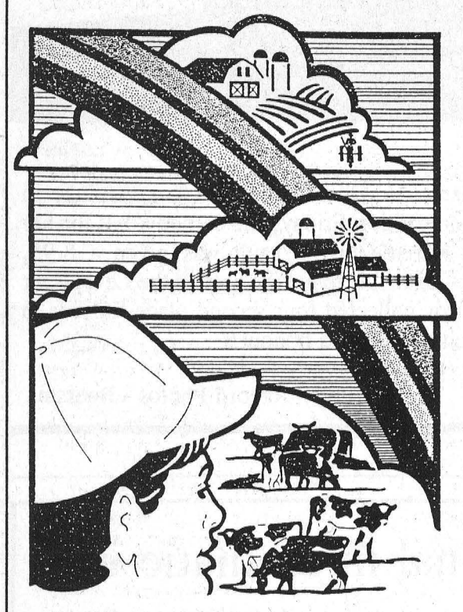

3rd Annual

FARM INDUSTRY SHOW

John Deere Days 1991

Tuesday and Wednesday

April 16 and 17, 9:00 to 5:00 daily

WINCHESTER COMMUNITY CENTRE

Bring your family and neighbors for hot roast beef on bun dinner. Free coffee and films to see.

Refreshments and days activities are provided and paid for by the following businesses: Agrico Canada Ltd., Apline Liquid Fertilizer, Arthur Thom Electric Ltd., A & W Farm Services Inc., Bruce Kerr Insurance, Chipman, Cyanamid, Dundas Farm Safety Ass'n., Eastern Crop Doctor, Gallagher Power Fencing Systems Inc., Geringhoff, Guy Fuels, Hamilton & Graf Equip. Ltd., Harvex Agromart, John Deere Leasing, K.C.A.T. Kemptville College, Lawrence J. Dietrich Accounting, Miller Pro, Northrup King, Ottawa Valley Harvestore, Pioneer Hi-Bred Ltd., Pride Corn-Forages, Rock Buster, Ron Johnstone Equip. Ltd., Royal Bank, Scotia Bank, Unverferth McCurdy Ltd., Vanden Bosch Farms Inc.

Kubota®

TRACTOR CANADA LTD. BUILT TO LAST!

Lawn & Garden Spring

TRACTOR SALE



Kubota Advantage T1400H

"NOW" it's easier than ever to own a Kubota

1) Special Spring Prices - Price reductions on selected models

2) Special Spring Financing - Kubota factory incentives allow for:

0% Interest Up to 4 Months

8.4% — 12-18 Months

9.9% — 24-30 Months

O.A.C. - Available

3) Easy to Own, Easy to Operate

Kubota Superior engineering allows for a long life and trouble free operation, backed by a 3-year consumer Power Train Warranty.

Call today, let us demonstrate the reason why owners take pride in their "Kubota's".

Hwy. 43, Winchester 613-774-2887 — Hwy. 29, Brockville 613-342-0668 — WEAGANT FARM SUPPLIES

BUSINESS & PROFESSIONAL DIRECTORY

Irwin Supply (Cornwall) Ltd.

SHADOW VLX

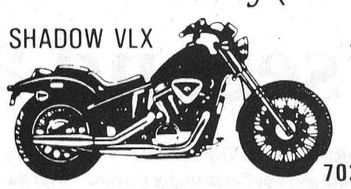

HONDA THE REASON YOU RIDE

- Motorcycles
- ATVs
- Power Equipment

702 ROSEMOUNT AVE.

CORNWALL 933-4600

GRAPHICRAFT LTD.

- Signs
- Truck Lettering

Hwy. 43 Chesterville (613) 448-1375 Fax (613) 448-1380

DISCOUNT CARPET SALES 938-0735

421 FOURTH ST., WEST CORNWALL Ont., K6J 2S7

ART BUCHANAN

Nordun Computers 448-1108



- IBM Compatible Computers
- Software
- Diskettes
- Accessories
- Photocopiers
- Facsimile Machines

39 Queen Street East Chesterville

the co-operators Insurance/Financial Services

INSURANCE SERVICES

Lyle & Sandi Smith

SALES REPRESENTATIVES

Life — Auto — Home — Commercial — Farm

29 King St., Box 537

CHESTERVILLE KOC 1HO 448-3300

VAN KESSEL CONSTRUCTION

Five Star R2000



Hudac Warranty

- Lower home heating costs
- No more drafts or cold spots
- Less noise
- Fresh air
- Enhanced market value

Enjoy the Comfort of an R2000 Custom-built Home

FIVE STAR HOME

Chesterville 448-2832

MONAST BACKHOE & HAULAGE SERVICE LTD.

- Screened Top Soil & Sand
- Sandfill • Pitrun Gravel
- Granular A



Dozer • Hyhoe • Truck • Backhoe Rental

• Licenced Septic Bed Installation

448-2856 Chesterville 448-2168

CARMAN REFINISHERS

New Showroom!

FOR REFINISHED & RESTORED FURNITURE

IROQUOIS 652-2011

After Hours: 652-4282

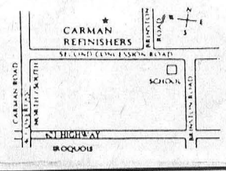

BOX 188 CHESTERVILLE, Ont. KOC 1HO (613) 448-1260

WINSTON BALL CONSTRUCTION



RENOVATIONS • ADDITIONS • CUSTOM HOMES

ALFA-LAVAL Authorized Dealer

AL GATES BILL SMITH

A&W DAIRY FARM SERVICES INC.

24-HOUR SERVICE

- MILKING · COOLING · FEEDING SYSTEMS
- SANITATION PRODUCTS • REFRIGERATION • BULK TANKS
- COMMERCIAL SERVICE

Winchester — 774-3772

PLANTE FARM EQPT. LTD.

- UNIVERSAL DAIRY EQUIPMENT
- HOULE BARN EQUIPMENT
- SILOS & SILO UNLOADERS
- MUELLER BULK COOLERS
- WIC FARM EQUIPMENT
- VA METAL FEEDING EQUIPMENT

Brinston — 652-2009

Hunt Insurance BROKERS LIMITED

LOREEN HAGEY

Bus.: (613) 346-2188

Res.: (613) 534-2544

Main St., P.O. Box 177 AVONMORE Ont. KOC 1CO

Shell

B.M. GRAHAM FUELS LTD.

Distributor For Shell Oil Products

- Gasoline • Oil • Diesel Fuel • Motor Oil
- Furnace Fuel • Stove Oil
- Government Inspected Meters
- Furnace Repairs & Cleaning

Dawley Drive

Winchester — 774-2109

WedgCor® Steel Building Systems

PRE-ENGINEERED ALL STEEL BUILDINGS FOR AGRICULTURAL, COMMERCIAL, INDUSTRIAL

Distributed by:

BRUCE GRANT CONSTRUCTION LIMITED

Cornwall — (613) 938-8004

ARMSTRONG BURNER SERVICE

SERVICE & INSTALLATION

OIL — GAS — ELECTRIC FURNACES

Authorized Natural Gas Dealer for I.C.G. UTILITIES LTD.

- Parts Plan
- Sheet Metal
- 24-Hour Service
- Free Estimates

Ask for Dwaine

Winchester — 774-3522

You Can Rent This Space For $10.50

SUMMERS INSURANCE BROKERS INC.

GENERAL INSURANCE

WINCHESTER 774-2515 or 774-2519

Free Estimates

KIM'S PAINTING & PAPERING



R.R.3 Chesterville

Kim Moran (613) 448-3554

Fastball returns to Riverside

MORRISBURG—"There are all kinds of fastball players around, and good players," remarked Guy Hart.

Hart, former head coach of the Winchester Ault Foods Junior Blue Jays fastball club, explained Monday.

That local fastball players will now have a place to ply their skills thanks to Hart and Iroquois' Dave "Bucky" Lapier, also a former Junior Blue Jay.

The two fastball fanatics are keying up the rebirth of the Riverside Heights Fastball League.

"There are plenty of ball players but no one had any place to play. Now we will have a five team league and all of the games will be played right in Riverside Heights," Hart explained.

The old Riverside "Town League" ceased operations in August of 1983, moved up the river to Iroquois where it survived for a couple of more years it before disappearing in 1985.

At one time the "Town League" had three Morrisburg squads, one each from Williamsburg, Chesterville and Riverside.

The new edition of the league will feature two Riverside clubs, Williamsburg, Brinston and Iroquois.

Play will consist of doubleheaders each Monday and Wednesday with the occasional Friday night game slated so each team can play a 20 game schedule.

The first regular season action is slated for Monday May 6. No carded senior or intermediate players will be alllowed to play.

Hart says the teams have been recruiting players and most have their pitching staff in place.

"Lyle Schell will be pitching for Williamsburg. Kevin Markell I hear will be with Brinston and Dave Lapier and Bobby Renwick are in Iroquois while Bobby Jack (Hart) will be doing most of our (Riverside's) pitching ," Hart explained.

Hart says there is an interest for fastball and for a more competitive brand of ball that doesn't have the hassel of travelling and that is what the new "Town League" is offering."

Hart also said one of the organization's biggest hurdles, umpires, has been cleared so once the weatherman co-operates work outs will begin.

Rams out-gun Kings 7-5 in upset championship win

WINCHESTER—It was a movie script ending to the Winchester Town Hockey League season for the Boyd Chrysler Ramchargers.

The Rams powered by the playmaking of Fern Gauvreau, who assisted on six of his squad's seven goals, out-gunned the CountryBoy Kings 7-5 here last Tuesday night to win the 1990-91 Melvin Cup best of five championship three games to one.

The Kings finished first in the regular season winning 10 games. The Aqua Fun Flyers ended up second while the Boyd Rams and Country Kitchen Canadiens tied for third.

The Rams wound up three games under the 500 mark and needed three games to eliminate the Aqua Fun Flyers in the semis but wound up as this year's champs.

Regarded as long-shots to win this year's Melvin Cup, the Boyd Chrysler crew raced into a two games to nothing lead in the final series, lost game three in overtime but battled their way to the championship in spite of having just eight skaters available for duty.

CountryBoy was also missing a big key to their success, scoring champ Darrell Shelp. Captain Jamie Utman also missed his squad's final encounter of the season.

Ram captain Marty Little's aggressive play in front of King goalie Steve Guy and Fern Gauvreau's playmaking sparked the Rams in their series- clinching win. Gauvreau's play highlighted the Rams charge to the Cup. He scored three times and assisted on 10 of his squad's goals totalling 13 points in just four games.

Bruce Angus put the Rams on the board early when he finished off a play started for him by Ken Quaile and Fern Gauvreau at 13:27 of the opening stanza. Ken Quaile opened up a 2-0 gap when he converted a relay from Marty Little and Gauvreau into his third goal of the series at 10:05.

Kings' leader Darrell Shelp played just three games but amassed seven goals and a total of nine points leaving the speedy Gauvreau as the Melvin Cup scoring champ.

The Kings struck pay dirt (2-1) when Steve Plummer shoveled a Scott Wilson relay into Dave Hutt's cage 8:09 before the end of the period.

Bruce Angus' second tally of the contest opened up a 3-1 lead for the Rams at 16:19 of period two. Gauvreau drew his third consecutive assist on the play.

Mike "Goose" Guy kept CountryBoy close (3-2) when he connected from Don Crowder and James Milne with 43 seconds left in the second period.

James Milne gave his Kings a much-needed lift when he rammed home a feed from Lloyd Fawcet and Steve Plummer at 17:37 of the final frame. His marker pulled CountryBoy into a 3-3 tie.

But 30 seconds later Dave Kerr charged to the Kings' goal crease and rammed in the go-ahead goal (4-3). Ken Quaile's pass set up the goal.

Andy Wattie bulled his way, with a Steve Dillabough relay in tow, into Hutt's cage at 15:40 and tied the score 4-4 for the Kings.

But Dave Kerr scored from Fern Gauvreau, thanks to a screen run by Marty Little, and put the Rams up 5-4 at 13:06.

Keith McGriskin made it a two goal difference when he took a rebound off the Kings' right goal post and slapped it home at 7:08. A Gauvreau shot set up the chance for McGriskin.

It opened up to a 7-4 difference with 6:55 left in the game when Marty Little rumbled into the goal area and bashed in a loose puck. McGriskin and Fern Gauvreau dug the puck free for Little.

The Kings' Larry Simms cut his team's deficit to 7-5 on a solo effort at 4:25 but that was as close as CountryBoy could come as Boyd Chryslers raced on to the checkered flag and the Melvin Cup.

Minor Hockey Calendar Draw

Bob Youmelle, Chesterville, was the winner of North Dundas Minor Hockey Association's $50 draw on April 5 with ticket #01646

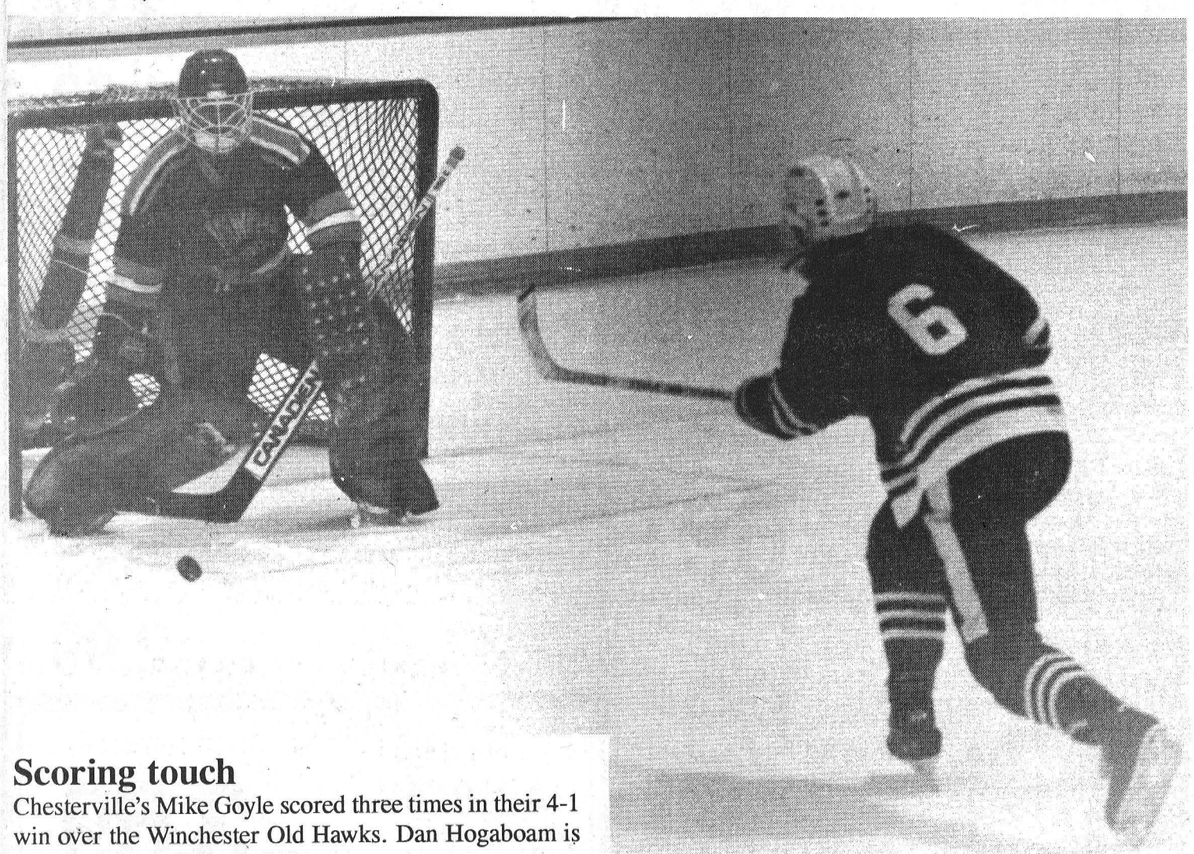

Scoring touch

Chesterville's Mike Goyle scored three times in their 4-1 win over the Winchester Old Hawks. Dan Hogaboam is gaurding the cage for Winchester.

Record Photos - Van Bridger

Winchester Men's Lob Ball League



For those interested in playing or umpiring, **registration** will be held at Winchester Community Centre

$25 non-refundable deposit on entry fee

19 years and over

April 15 & 17

7:00-9:00pm

For further information contact:

Darrell Shelp, 774-3965

Dwayne Fawcett, 774-2966

Brent Fawcett, 448-2054

North Dundas Minor Hockey

Spring Dance

CANCELLED

Featuring "Revival"

A great night of rock and roll

Saturday, April 13

9:00pm to 1:00am

at Chesterville Community Hall

Two $50 door prizes Buffet lunch

Come on out for a fun night with all proceeds to Minor Hockey.

Held under Special Occasions Permit, Age of **Majority**

Fitness Forum



by Jennifer Gregoire, Reg. N., N.D.

MAKING IT TO THE TOP OF THE CHARTS

The "IT" I'm referring to is the "F" word...Fitness! And the chart mentioned is the New Year's Resolution Chart. Remember a few short months ago, about 4, you made a resolution that '91 would be the year you "got fitness". How are you doing? More than ever before, Canadians are tuning into the fact that Fit is Fact, not Fad, finally. Over the years, studies of healthy people have REPEATEDLY pointed to exercise, weight control and other body-building activities as ways to beat the odds on disease, disability and early death.

We've learned that exercise burns off the biochemical products of the stress response; it is one of Nature's best tranquilizers. Studies have also shown that regular exercise also reduces hostility by as much as 60% and depression by as much as 30% among healthy adults. Those who exercise also report less constipation and more restful sleep.

For many years, it was difficult to find conclusive evidence that exercise could prolong life. However, a very convincing study of nearly seventeen thousand men who entered college from 1916 to 1960 and recently published in the New England Journal of Medicine. In a TIME interview, the principle author of the study summarized the findings in a most encouraging way; For each hour of physical activity, you can expect to live that hour over —and live one or two more hours to boot.

That study, and others like it, showed that even if you don't start until you are an adult, exercise can increase your life expectancy. Of course, if you are starting an exercise program for the first time, do be careful. There's something about Spring that makes even the most sedentary endomorph (couch potato) want to at least be able to make visual contact with their shoe laces after a long winter of listening to Velcro. But you must check with your doctor and start gradually. As is so true in exercising, dieting, and turtles...Slow and Steady wins the race!

Please let your doctor know what you're up to. You MUST know your medical and physical limitations. There is an exercise program for everyone.

So, whether you've decided to play a sport, or work out in a class, or individual setting, SHOP AROUND. Make sure your activity is safe and enjoyable so you'll get positive results. You should be able to participate in a free class of your choice, with no questions asked.

But what about your own questions? Is your facility clean and safe? Are those in charge caring and informed? Do they love what they're doing? Do they treat you as an individual and know your name and medical limitations? It helps if you've informed them of these last two pieces of information! If you do have limitations, have you been shown alternate moves or plays?

It is best to develop a regular vigorous activity or sport that uses the large muscle groups gradually. Here, there are no instant solutions but, an aerobics program three or four times a week —the kind that experts believe to be the best physical exercise —requires very little time. (especially in the long run). Only a half hour (minimum), three to five times a week, is needed for an aerobics program —less than 2% of your waking hours. Furthermore, for each minute devoted to exercise you can expect a two- or three-minute return on your investment.

My Silent Achievers this week are the two beautiful sisters/entrepreneurs who put on such a terrifically well-organized, and successful fashion show last Thursday raising funds for the Dundas Community Learning Centre. Congratulations to all involved.

We are so very lucky to be able to do it for ourselves.

SPORTS CALENDAR

WINCHESTER/CHESTERVILLE LADIES BALL HOCKEY
Registration
Thursday, April 11
7:00 - 8:30 p.m.
and
Wednesday, April 17
Chesterville Arena

Rotary Club DUCK RACE
on
Nation River
(Finish Chesterville Bridge)
Sat., April 27/91
2:00 p.m.
Tickets available from Rotarians
$5.00

DISCO
Record Runner
• Wedding Receptions
• Mixed Parties • Banquets
• Sports Fundraisers
Daren Nurse Chesterville Ont.
448-3271
Book a D.J. with Experience

GARRY MURPHY SALES & SERVICE LTD.
WESTFALIA HIGH TECH DAIRY EQUIPMENT
WATER PUMPS & CONDITONERS
FEED & MANURE HANDLING EQUIP.
VENTILATION
BRINSTON - 652-4802

NEIL FLEGG CARTAGE
SAND • GRAVEL • TOP SOIL
TRUCK & BACKHOE RENTALS
LICENCED SEPTIC BED INSTALLATIONS
NEWINGTON — 984-2513

Gordon Ross
Auction Sale & Appraisal Service
• Farm • Household • Estate
ANY TYPE OF SALE
"30 Years Continuous Service"
Ingleside – 537-2289

Losey's **HAULAGE**
EQUIPMENT RENTALS
SAND • GRAVEL • FILL • TOPSOIL
SEPTIC BED INSTALLATION & REPAIRS
LUNENBURG
534-2404 / 346-2066

WELL DRILLING
Donald Gauthier
Box 143
CRYSLER - 987-2973

Thomas H. Meredith & Assoc.
TAX & BOOKKEEPING SERVICES
(613) 448-3398 13 Ralph St. **Chesterville**

ROGER SALMON MASONRY CONTRACTOR
BLOCKS • STONE • BRICK • CEMENT WORK
TOPSOIL • SAND • GRAVEL
Backhoe; Bulldozer; Dump Trucks
LICENCED SEPTIC SYSTEM INSTALLATION
R.R.1 CHESTERVILLE 448-3683

DENNIS CARKNER (Proprietor)
D's COLLISION CENTER
UNIBODY REPAIR EQUIPMENT
EUROPEAN PAINT FINISH
Res.: (613) 448 2688
Bus.: (613) 774-2733
P.O. BOX 948, DAWLEY DR.
Just off Hwy 31 43 By Pass
WINCHESTER, Ont. K0C 2K0

FRANK P. JOHNSON CONTRACTING
Additions • Renovations
Carpentry • Painting • Etc.
Qualtiy Workmanship
FREE ESTIMATES
448-1372 after 6

RIVERSIDE CARPENTRY
Hubert Casselman
Renovation Specialists
984-2553 984-2803

Needle Magic Dealer
Turner's Craft Supplies
• *Needlepoint*
• *Embroidery Floss*
• *Punch Needle*
Chesterville — 448-3823

Tro pro TROPHIES & AWARDS
For All Occasions
• Free Computerized Engraving
• Engravable Gifts • Plastic Signs
• Name Tags • Fax Service
774-3573
504 ST. LAWRENCE ST., WINCHESTER

FINCH PIZZERIA
Specializing in Italian Foods
Pizza • Subs • Canadian Food
Fully Licensed
984-2605 Finch 984-2968

CHESTERVILLE BOWLING LANES
PUBLIC BOWLING
SATURDAY AFTERNOON
SATURDAY EVENING
SUNDAY AFTERNOON
448-3535

BOYD CHRYSLER
SERVING EASTERN ONTARIO SINCE 1936
BODY & PAINT
WINCHESTER
774-2520
CUSTOMER CARE You can depend on it!

Nestlé
DIVISION OF
NESTLE ENTERPRISES LTD.
CHESTERVILLE

DOUG MERKLEY EXCAVATING
• Licenced Septic System Installation
• Licenced to handle Non-hazardous material
• Pitrun, sand, topsoil
• Backhoe, Hyhoe
• Dump truck rental
• Dump trailer rental
• Hauling dried grain
Heavy Equipment Float Rental
Morewood - 448-3597

Compliments of:
RECREATION DEPARTMENT
VILLAGE OF CHESTERVILLE

24x280 ML TINS
PEPSI-COLA, REGULAR OR DIET
7-UP, CRUSH FLAVOURS
CANNED SOFT DRINKS
6.49

OPEN MON. - FRI.
8 AM - 9 PM
SAT. 8 AM - 6 PM

MIKE DEAN'S SUPERFOODSTORE
19 KING ST. CHESTERVILLE

DIRECT WAREHOUSE PRICES
EVERY DAY OF
EVERY WEEK

WE RESERVE
THE RIGHT
TO LIMIT QUANTITIES.

PRICES IN EFFECT
UNTIL CLOSING
TUES., APR. 16, 1991

QUARTER LION
MIXED PORK CHOPS
8 TO 12 PER PKG
1.69 LB 3.73 KG

1976 MIKE DEAN-BUTCHER-LIMITED 15th ANNIVERSARY 1991 CHESTERVILLE, ONTARIO

YOU COULD WIN 2 TICKETS TO THE PHANTOM OF THE OPERA
NO PURCHASE NECESSARY - ASK YOUR FRIENDLY CASHIER

PHANTOM PACK
12X280 ML
PEPSI-COLA **3.99**

REXPO 1 LB SOFT
SOYA MARGARINE **79¢**

NABOB 300 G PKG
REGULAR, FINE, EXTRA FINE
GROUND COFFEE **1.99**
PLUS FREE PKG SPLASHERS WITH COUPON ON DISPLAY

NESCAFE RICH BLEND
200 G JAR
INSTANT COFFEE **4.49**

F.B.I. 3x250 ML TETRA
ASSORTED FLAVOURS
DRINKS **99¢**

GOLD SEAL 213 G TIN
SOCKEYE SALMON **1.99**

MAPLE LEAF 184 G TIN
FLAKES OF TURKEY OR HAM **1.39**

HUMPTY DUMPTY 200 G BAG
ASSORTED FLAVOURS
POTATO CHIPS **1.39**

ALLENS 14 OZ JAR
REGULAR OR UNSWEETENED
APPLE SAUCE **99¢**

LIBBY'S 14 OZ TIN
ALPH-IOLI, ZOO-IOLI
SMURF-IOLI
DINO-IOLI **89¢**

MOTTS PKG OF 6
6 ASSORTED FLAVOURS
FRUIT PACKS **2.49**

AYLMER 28 OZ TIN
REGULAR, DICED, HERB
TOMATOES **99¢**

AYLMER 48 OZ TIN
TOMATO JUICE **89¢**

MONARCH 8 KG BAG
ALL PURPOSE
FLOUR **5.99**

MAGIC 450 G TIN
BAKING POWDER **2.99**

JELLO 85 G PKG
ASSORTED FLAVOURS
JELLY POWDERS **2/1.00**

KRAFT 500 G JAR
REGULAR, LIGHT, MEXICAN
CHEEZ WHIZ **2.99**

SANI-FLUSH 1 KG
CRYSTAL BATHROOM
BOWL CLEANER **1.69**

BAGGIES PKG OF 100
SANDWICH BAGS **1.49**

MAIN STAY 8 KG BAG
DOG FOOD **6.99**

PURINA 2.5 KG BAG
HAPPY CAT **5.99**

MIXO 3.6 L JUG
LIQUID BLEACH **1.29**

NU-FLUFF 3.6 L JUG
LIQUID
FABRIC SOFTENER **2.19**

SCOPE 750 ML
MINT, PEPPERMINT, HINT O'MINT
MOUTH WASH **4.49**

IVORY 300 ML
SHAMPOO OR CONDITIONER **2.69**

"NEW" ULTRA OXYDOL DETERGENT
2 LITRE **3.99** 4 LITRE **6.99** 6 LITRE **9.99**

AJAX 600 G
POWDERED CLEANSER **99¢**

DUVET 4 ROLL PKG
SOFT 2 PLY
BATHROOM TISSUE **1.69**

SCOTTIES 200'S
ASSORTED COLOURS
FACIAL TISSUES **99¢**

ATTRACTIVE PRODUCE FROM THE GARDENS OF THE WORLD

U.S.A. FANCY
GRANNY SMITH APPLES 1.52 KG **69¢** LB

MEXICO #1
FIRM RIPE
CANTALOUPE **99¢**

U.S.A. FRESH
KIWI FRUIT **3/1.00**

U.S.A. FANCY
ICEBERG LETTUCE **69¢**

U.S.A #1 FRESH
BRUSSEL SPROUTS 1.96 KG **89¢** LB

U.S.A. #1
NIPPY FRESH
GREEN ONIONS **3/99¢**

U.S.A. 1 LB BAG
FRESH RADISHES **79¢**

CANADA #1
PRINCE EDWARD ISLAND
POTATOES **2.89**

A HUGE VARIETY OF YOUR FAVOURITE BAKERY PRODUCTS

DEMPSTERS PKG OF 6
JAM, LEMON, CHOCOLATE
HONEY, CRULER
DONUTS **1.39**

DEMPSTERS 450G PKG
ITALIAN ROUND BREAD **1.09**

DEMPSTERS 450 G PKG
WHITE OR BROWN
LIVELY THINS BREAD **1.09**

BETTY 450 G PKG
OAT BRAN BREAD **1.09**

"VACHON" PKG OF 6
MINI CROQUE **1.69**

A GOOD VARIETY OF YOUR FAVOURITE DAIRY PRODUCTS

KRAFT 500 G PKG
16"S OR 24'S
CHEESE SLICES **2.99**

BLOSSOM 1 LB PRINT
CREAMERY BUTTER **2.29**

CANADA GRADE "A"
LARGE EGGS **1.09** DOZEN

BEATRICE 4 LITRE
2% FRESH MILK **2.99**

BEATRICE 175 G
ASSORTED FLAVOURS
FRUIT BOTTOM YOGURT **49¢**
TRAY OF 12 – $5.68

YOUR WARM WEATHER B.B.Q. MEAT CUT HEADQUARTERS

FRESH MEATY PORK
SIDE SPARE RIBS 3.73 KG **1.69** LB

BONELESS CENTRE CUT
BUTTERFLY PORK CHOPS 8.8 KG **3.99** LB

RIB OR TENDERLOIN END
PORK LOIN ROAST 3.73 KG **1.69** LB

BONELESS SKINLESS, FRESH
CHICKEN BREASTS 13.21 KG **5.99** LB

MAPLE LEAF 450 G PKG
WISE CHOICE
WIENERS **2.79**

MAPLE LEAF 500 G PKG
WISE CHOICE
BEEFBURGERS **4.49**

MAPLE LEAF 125 G PKG
WISE CHOICE
4 POPULAR VARIETIES
LUNCHEON MEATS **1.49**

MARY MILES BONELESS
DINNER HAM 6.59 KG **2.99** LB

"CATCH OF THE WEEK"
FLASH FROZEN
RAINBOW TROUT 8.13 KG **3.69** LB

"PIZZA OF THE WEEK"
15" WITH BACON COMBINATION **5.98**

THE BUTCHER'S FRESH SLICED DELI MEATS & CHEESE

MAPLE LEAF SLICED
ROAST BEEF 11.88 KG **5.39** LB

BURNS SLICED
HAM & BACON LOAF 6.59 KG **2.99** LB

SIMON DE GROOT SLICED
WHITE TURKEY ROLL 11.88 KG **5.39** LB

MARY MILES SLICED OR SHAVED
COOKED HAM 5.93 KG **2.69** LB

MAPLE LEAF
REGULAR OR WAXED
BOLOGNA 6.59 KG **2.99** LB

MARY MILES SLICED
BLACK PEPPER HAM 11.00 KG **4.99** LB

MAPLE LEAF CHEESE
GARLIC CHEDDAR 8.80 KG **3.99** LB

BURNS
PEROGIES 4.39 KG **1.99** LB

SCHNEIDERS
HOT RODS **2/89¢**

A WIDE VARIETY OF YOUR FAVOURITE FROZEN FOODS

GOOD HUMOUR PKG OF 6
ICE CREAM SANDWICH **2.89**

BEATRICE 1 LITRE
ASSORTED FLAVOURS
FROZEN YOGURT **2.89**

BLUEWATER 750 G PKG
BOSTON BLUE FISH & CHIPS **2.49**

CAVENDISH 1 KG PKG
ASSORTED CUTS
FRENCH FRIES **99¢**