The Morrisburg Leader

VOLUME 101, NO. 31. MORRISBURG, ONT., FRIDAY, AUGUST 2nd, 1963 $2.50 YEAR, IN CANADA; $3.50 IN U. S. A.

Authorized as Second Class Mail
Post Office Dept., Ottawa

Double Drowning Shocks Community

The whole community was shocked on Sunday to learn of the tragedy which had befallen a Morrisburg family, already bereaved by the death of their father last year, when two young brothers met death while on a happy fishing expedition near their home.

Drowned were Robert Coir, 8 and his seven year old brother, Danny, sons of Mrs. Harold Coir of Laurier Drive.

The recovery of the bodies from the waters of Hoasic Creek, late on Sunday morning ended a morning-long diving operation by three members of the Cornwall Underwater Search and Rescue Squad.

The three skin divers, Jack Gallant, Bill Dewar and Colin Kinnear entered the water early Sunday morning, after a Saturday night search had failed to uncover the missing youngsters or their bodies.

It is thought the boys drowned about 7 p.m. Saturday. They had gone to the creek about 3 p.m. to do some fishing.

According to their mother, the youngsters usually went to swimming lessons in the afternoon, but chose the fishing expedition when they found the local beach closed to swimmers.

Their four year old brother, David, rushed into the Laurier Drive home about 7 p.m. to inform his mother the other boys were in the creek.

When a search party led by Police Chief Thomas Duval, reached the creek, they found only the boys' shoes and fishing rods lying on the bank. They searched the area, but were forced to call off the hunt because of darkness.

The boys are survived by their mother, three brothers, and one sister: Peter, 5, David, 4, Marie Ann 2, and Harold, seven months. Their father, Harold Coir, died last year of a heart condition.

Funeral service for the two little boys was held at St. Mary's Church, Tuesday morning at 10 a.m. when Rev. D. W. MacDonald celebrated requiem high mass. Burial was in St. Mary's Cemetery.

Pall bearers were Edward Peterson, the boys' grandfather, and five uncles, George Peterson, Joseph Peterson, Paul Peterson, John Peterson and Robert Peterson and a friend of the family, Leo Bourdon, all of Cornwall, and a cousin Achille Michaud, of Alexandria.



ROBERT COIR



DANNY COIR

MARCELLUS - LINK

Rev. Everett Hawkes performed the 2 p.m. ceremony Saturday July 20th, when Anna Marie Link became the bride of Ralph Matthew Marcellus at Lakeshore Drive United Church, Morrisburg.

The bride is the daughter of Mr. and Mrs. Gerald Link of Riverside Heights. The groom's parents are Mr. and Mrs. George Marcellus of Morrisburg.

Rowatt Merkley was groomsman. Ushers were Clayton Link and Dale Marcellus. Wedding music was played by Mrs. George H. Smith, church organist.

Given in marriage by her father, the bride wore a floor-length gown of white embroidered nylon over taffeta. Her shoulder length veil was held in place by a coronet of pearls. She wore long nylon mitts, and carried a bouquet of red roses.

Mrs. Rowat Merkley was matron of honor wearing a ballerina length gown of yellow nylon over taffeta with matching headdress. She carried a nosegay of white mums and fern.

Receiving guests at a reception held at the home of the bride's parents at Riverside Heights, the mother of the bride chose a gown of beige floral taffeta with matching accessories and a corsage of yellow mums. The groom's mother wore a blue brocaded frock with white accessories and a corsage of pink carnations.

Later the couple left on a wedding trip to Niagara Falls.

Guests attended from Odessa, Almonte, Cornwall, Morewood, Chesterville and Morrisburg.

BALL - CASSELMAN

A pretty summer wedding was solemnized at Knox Presbyterian Manse on Friday, July 26th at 2.30 p.m., when Rev. Everett Hawkes united in marriage, Shirley Casselman, daughter of Mr. and Mrs. Levi J. Casselman of Morrisburg, R. R. 1, and Harold Ball, son of Mr. and Mrs. Sherman Ball of Winchester.

The bride was charming in a street length white netted dress with pink corsage.

She was attended by her sister, Miss Doreen Casselman, who wore a white nylon dress with corsage of red roses.

Best man was Lloyd Guy of Winchester.

The groom's gift to the bride was a matching set of white cut glass necklace and earrings. The bridesmaid's gift was a drop pearl necklace and matching earrings.

Following the ceremony the couple left for a honeymoon trip in the United States. Going away, the bride wore a dress of yellow nylon with flowered underskirt.

ROY BECKSTEAD

Roy Beckstead, well known resident of Glen Becker for many years died last Thursday in Cornwall General Hospital. He was in his 71st year.

Born at Glen Becker, north of Morrisburg, he was a son of the late Mr. and Mrs. William I. Beckstead. He attende dlocal schools and had been a farmer and cattle buyer. He was keenly interested in working with horses.

Prior to his death he had been at Glen-Stor-Dun Lodge. He had never married.

He is survived by two brothers, Harvey at Riverside Heights, and Omer at Glen-Stor-Dun Lodge.

Funeral service was held Saturday, July 27th at the Jarvis Funeral Home, Victoria Street, at 1 p.m. with Rev. F. L. Howald of St. Paul's Lutheran Church, Morrisburg, officiating. Burial was in Fairview Cemetery.

Pall bearers were Don Merkley, Claude Barkley, Percy Robinson, Linden Barkley, George Hill and Lloyd Casselman.

MUSIC EXAMINATION RESULTS ANNOUNCED

The following pupils of Miss Barbara Finnie have been successful in the music examinations of the Toronto Conservatory of Music.

PIANO—

GRADE IV—Eleanor Thurston, Pass.

GRADE IV—Delma Barkley, Pass.

HARMONY—

GRADE III—Murray Reilly, Honours.

HISTORY

GRADE III—Murray Reilly, Honours.

Miss Ingeborg E. Molzahn is Bride of Thomas R. Coligan



(Photo by Smith)

At St. Mary's Church, Morrisburg Ingeborg Erika Molzahn became the bride of Thomas Raymond Coligan on Saturday, July 27th. Rev. D. W. MacDonald performed the 11 a.m. double ring ceremony.

The bride is a daughter of Mr. and Mrs. John Molzahn of Williamsburg. The groom's parents are Mr. and Mrs. J. Raymond Coligan of Morrisburg. Richard Coligan of Smiths Falls was his brother's best man. Richard Vinet of St. Petersburg, Florida and Wayne Salmon of Morrisburg were ushers. Mrs. Lawrence Coligan was organist.

Given in marriage by her father, the bride wore a ballet length gown of tulle over taffeta with panniers and bodice of alencon lace, featuring a hoop skirt, portrait neckline, bracelet length sleeves and fitted waistline. Her elbow length veil of tulle illusion was held by a miniature crown of seed pearls and sequins and she carried a bouquet of red roses.

Miss Judy Hess of Williamsburg, was maid of honour. Misses Ursula and Addie Molzahn were bridesmaids for their sister. The bridal attendants chose identical pale blue sheath gowns with overskirts accented with self applique. They wore matching floral chiffon and net headdresses and carried nosegays of white pastel mums.

The bride's mother wore a gown of rosewood lace over taffeta with pink accessories and a corsage of pink roses. The groom's mother chose a beige linen sheath with brown and white accessories and a corsage of yellow roses. The groom's grandmother, Mrs. H. S. West, of Moose Jaw, Sask., was charming in a nylon and lace sheath of Mediterranean blue with pink accessories and a corsage of pink roses.

Following a reception at the Pioneer Hotel in Williamsburg, the couple left for a motor trip to Lake Placid. To travel the bride donned a suit of toast coloured linen with beige blouse, embroidered to match the suit, and beige accessories. A corsage of yellow roses completed her ensemble.

They will reside at Morrisburg.

Prior to her marriage the bride was honored at a miscellaneous shower held at the home of Mrs. Hilda McMillan. Co-hostesses were Misses Minnie Pharaoh, Judy Hess, Doris Whitteker, Joy Woods, Mrs. Claude Casselman and Mrs. Charles Pitts. Presentations were made to Mr. and Mrs. Coligan by the staffs of Morrisburg Branch, Bank of Nova Scotia, and Caldwell Linen Mill at Iroquois.

Miss Marion E. Jackson is Bride of T. Allan Wylie

Urns of white and pink carnations and baskets of white gladioli decorated the altar and chancel of St. James Anglican Church, Morrisburg, for the marriage of Miss Marion Elsie Jackson of Morrisburg and Thomas Allan Wylie of Winchester. Rev. W. L. Thomas of Winchester performed the 2 p.m. ceremony Saturday, July 27th. He was assisted by Rev. C. W. Earle of St. James Church.

The bride is a daughter of Mr. and Mrs. Robert Jackson of Morrisburg. The groom's parents are Mr. and Mrs. Randall D. Wylie, of Winchester.

Mr. George Jackson of Iroquois, was groomsman for his brother-in-law. Guests were ushered to their places by William Sherwood and Robert Clark, both of Winchester. The choir of St. James Church, under the direction of Edwin Rice, supplied the wedding music, with Mrs. Hosea Droppo, organist.

Given in marriage by her father, the bride wore a family wedding gown of white embroidered organza featuring a full-length bouffant skirt, with front panel, fitted bodice, round neckline and lily-point sleeves. Her shoulder length bouffant veil of tulle illusion, was held by a tiara of seed pearls. She carried a white prayer book with a white orchid and stephanotis.

Miss Nancy Jackson was her sister's maid-of-honour. The bride's other attendants were her sister-in-law, Mrs. George Jackson of Iroquois, and Miss Joan Wylie, the groom's sister, of Winchester. They wore identical sheath gowns of jade green peau de soie and satin, featuring overskirts, jewel necklines and short sleeves. They wore matching shoes and headdresses of short white veils of tulle illusion, with a single taffeta rose. They carried cascades of variegated pink and white carnations.

The bride's mother chose a gown of ruby chiffon with draped bodice and panelled skirt. She wore white accessories and a corsage of white plucked crysanthemums.

The groom's mother wore a gown of pink organza and lace with pink and white accessories and a corsage of red roses.

Following a reception at St. James Hall, the couple left for a honeymoon vacation in Northern Ontario.

They will reside in Ottawa.

Death Harry L. Bowman Is Widely Regretted

Many friends throughout the district learned with deep regret of the sudden death of Harry Lyle Bowman, well known and highly respected area farmer, which occurred suddenly at Kingston General Hospital on Monday, July 29, following an illness of a few months. He was in his 67th year.

Born at Williamsburg on May 17, 1897, he was a son of the late John Bowman, and his wife, the former Ruth Cougler. He received his education at the local schools, and has farmed all his life in this area. He was a member of both the local Masonic and I.O.O.F. Lodges.

He is survived by his wife, the former Grace Swerdfeger, of Morrisburg, whom he married at Williamsburg on September 11th, 1917, as well as one daughter, Mrs. Harry Merkley (Barbara) at home. He also leaves a nephew and a niece at Ogdensburg, N.Y. He was predeceased by a brother, Roy Bowman, and a sister, Mrs. Sarah Mae Lawrence.

Funeral service was held on Wednesday, July 31st from the Fairbairn Funeral Parlor at Williamsburg, to St. Peter's Lutheran Church, with the pastor, Rev. A.C. Blackwell in charge. Interment followed at Maple Ridge cemetery.

Pall bearers were: Grant Cougler, Ross Beckstead, John Wells, Keith Schell, Walter McGowan and Dwain Hess.

CONSECRATED AS AUXILIARY BISHOP OF OTTAWA

Rt. Rev. Rene Audet, a native of Montreal, was consecrated Roman Catholic Auxiliary Bishop of Ottawa yesterday in a ceremony at Natre Dame Basilca. Assisting in the ceremony was Msgr. Audet's brother, Abbe Maurice Audet, curate at Kirkland Lake. Msgr. Audet was ordained a priest May 30, 1948. His first parish was at Timmins. He also served at Rouyn and Noranada in Quebec, and at Kirkland Lake.

TRANSPORT MINISTER JAMES AULD URGES SAFE HOLIDAY DRIVING

If you're driving anywhere this Civic Holiday Weekend, your first essential for a safe and happy trip is plain common sense.

Ontario Transport Minister J. A. C. Auld made this point today as he suggested a four-point check-list for good drivers in the heavy holiday traffic:

1. Keep a safe distance behind the car ahead — at least one car length for every 10 m.p.h. of your speed.

2. Allow plenty of time for your trip, and shrug it off if traffic slows you down more than you had anticipated.

3. Watch for "highway hynosis". If your reactions are getting slow, turn off where you can park and stretch your legs before you go on.

4. Move WITH the traffic, at whatever speed it is going. Anyone who persists in going either faster or slower than most other cars on the road is a creator of accidents.

"All good drivers follow these rules", Mr. Auld said. "They're only common sense. The person who tail-gates, or deviates in some other way from these standards, is being dangerously careless.

"Good sensible driving can make this Civic Holiday Weekend safer and happier for everybody".

Wins Insurance Award For Tenth Year

The Manufacturers Life Insurance Company has announced that S. Earl Freeland, C.L.U., well known Winchester insurance man has received the National Quality Award for the tenth year. This award is presented annually to those life underwriters who have maintained a consistently high standard of service to their policyowners.

SOFTBALL NEWS

On July 23rd, The Morrisburg Dunbar Jets who are in 3rd place played against the 4th place team, Winchester Flyers. At the end of the 1st, it was 2-1 for the Flyers. At the end of the 2nd, 7-6 for the Jets, with the final score being 12-8 for the Jets.

WINNING BATTERY: aKtherine Casselman who was relieved in the top of the 3rd by Connie Duvall. Judy Ing caught for both.

LOSING BATTERY: Faye Thoms with Dale Cross catching.

Judi Raistrick was top gun for the Flyers with Judy Ing and Joan Gurnhill for the Jets.

The Jets came up against Mountain Drifters twice this week. Both times the Jets were at a loss for players and had to use the up and coming Juniors At the end of the 1st, it was 4-4, but the Jets lost 20-6 in the 1st game.

WINNING BATTERY: Marilyn Hyndman with Rose Hough catching.

LOSING BATTERY: Katherine Casselman, who was relieved by Barbara Strader in the bottom of the 5th. Judy Ing caught for both.

Katherine Casselman was the top batter for the Jets with Lynda Marcell for the Drifters.

In the 2nd game played Saturday night, the Jets lost 12-3.

WINNING BATTERY: Edna Empey, with Marilyn Hyndman catching.

LOSING BATTERY: Barbara Strader unassisted with Judy Ing catching.

Judy Ing and Joan Gurnhill were the top batters for the Jets with Barbara Dixon for the Drifters.

The Jets played against Chesterville and Kemptville this week, and in Metcalfe on August 6th. Then the playoffs. Team one plays team 3, and 2 plays 4. The semi-finals are 3 out of 5, and the finals are 4 out of 7. The winner of the finals will advance into the Eastern Ontario Amateur Softball Association Playdowns.

LEAGUE STANDING

Following is the League standing as of July 29th.

Mountain	16	14	2	0	28
Metcalfe	17	13	4	0	26
Morrisburg	17	9	8	0	18
Winchester	15	5	9	1	11
Chesterville	16	3	11	2	8
Kemptville	17	3	13	1	7

NEWS OF JUNIOR LACROSSE

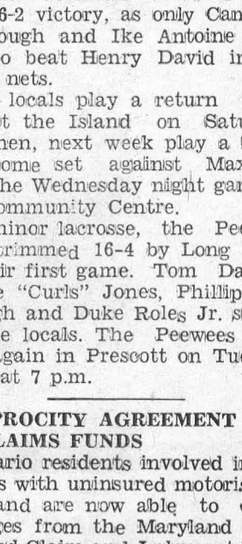

In junior lacrosse action, the local entry was unable to pick up any more victories but did play well in games against both Indian entries. Last Sunday against St. Regis, Morrisburg, playing with only six players went down 16-4. Steve Casselman scored two, and singles were notched by Mark McAlear and Bob Barclay.

Lawrence Martin di dmost of the damage, scoring six times to lead his team to the victory.

On Wednesday night, Richard Mitchell and Jake Hopps each scored three times and it was enough for Cornwall Island to wrap up a 6-2 victory, as only Cameron Dillabough and Ike Antoine were able to beat Henry David in the Island nets.

The locals play a return game against the Island on Saturday and then, next week play a home and home set against Maxville, with the Wednesday night game in the Community Centre.

In minor lacrosse, the Peewees were trimmed 16-4 by Long Sault in their first game. Tom Dawley, Lennie "Curls" Jones, Phillip Dillabough and Duke Roles Jr. scored for the locals. The Peewees will play again in Prescott on Tuesday night at 7 p.m.

RECIPROCITY AGREEMENT ON CLAIMS FUNDS

Ontario residents involved in accidents with uninsured motorists in Maryland are now able to claim damages from the Maryland Unsatisfied Claim and Judgment Fund Transport Minister Auld has announced.

Similar reciprocity with respect to uninsured motorists exists between Ontario, all other provinces, and the States of New York and New Jersey.

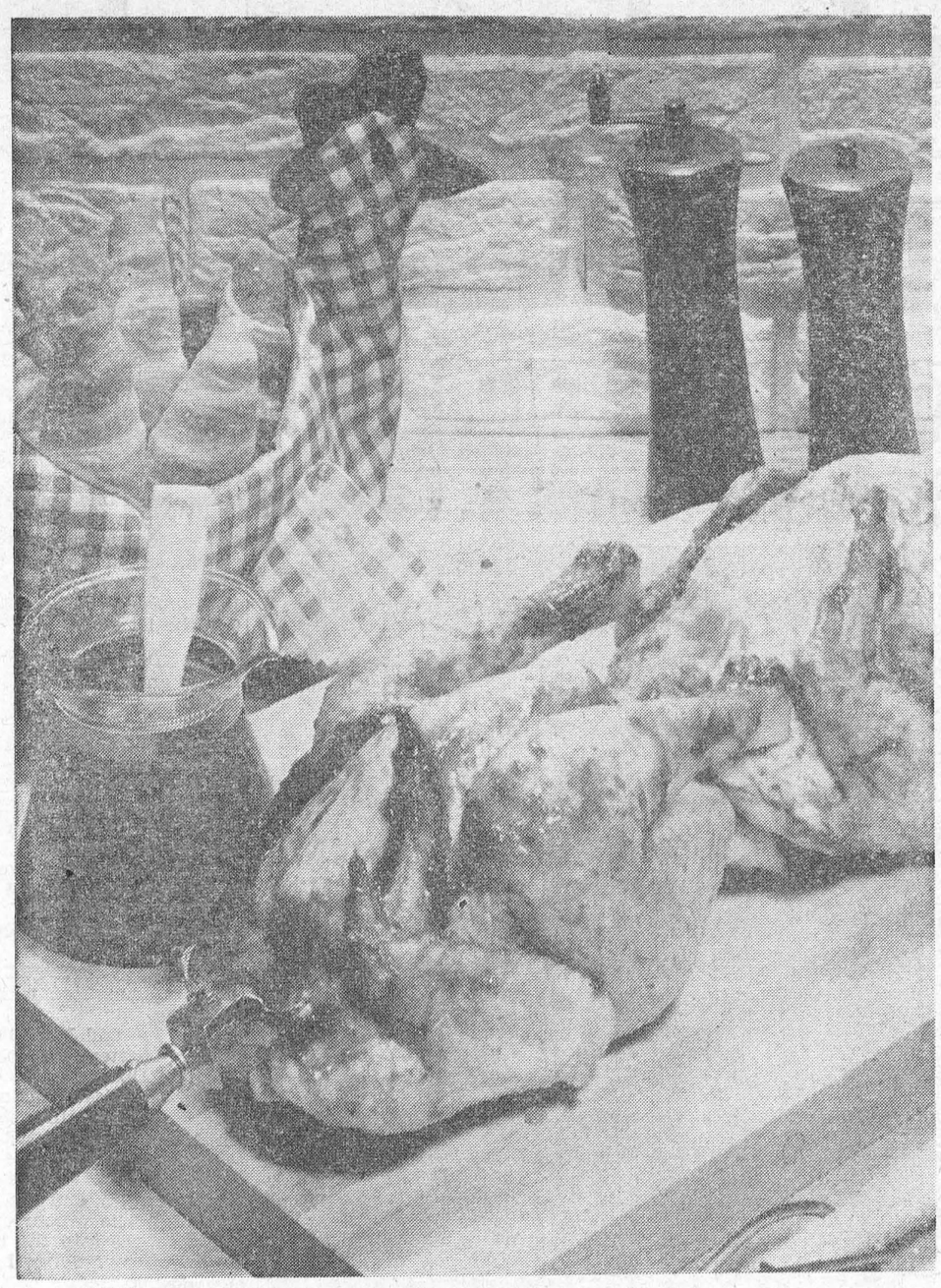

THERE'S A COLORFUL new cranberry glaze to baste whole chickens as they cook on a barbecue spit. The glaze can be spooned over the chicken for easy oven roasting, if preferred.

CRANBERRY SPICE CAKE

This, we know you know . . . men adore spice cake and fruit cake. Here's a cake that combines the two. It's a cranberry spice cake made with canned jellied or whole berry cranberry sauce.

½ cup shortening
1 cup sugar
1 egg, beaten
1 cup raisins
½ cup chopped nut meats
1¾ cups sifted all-purpose flour
¼ tspn. salt
1 tspn. soda
1 tspn. baking powder
1 tspn. cinnamon
½ tspn. cloves
1 lb. can jellied cranberry sauce or whole berry sauce, drained.

Heat oven to 350 degrees F. (moderate). Cream shortening and sugar, add egg. Stir in raisins and nuts. Combine dry ingredients and sift. Add to first mixture. Stir in cranberry sauce. Spoon into two greased six by 10 inch pans. Bake for 30 to 40 minutes. Ice with cranberry cream cheese Frosting.

NOTE: Cake may be baked in a greased tube pan, if desired. When a tube pan is used, bake at 350 degrees F. for about one hour.

CRANBERRY BAR-B-QUE GLAZE

1 lb. can whole berry cranberry sauce
½ cup bottled barbecue sauce

Combine whole berry cranberry sauce and bottled barbecue sauce in bowl. Brush over chicken as it turns on the barbecue spit or as it bakes in the oven.

□ □

CRANBERRY BUTTER GLAZE

½ cup jellied cranberry sauce, beaten until saucy
½ cup melted butter

Beat cranberry sauce with beater in saucepan until smooth. Add melted butter, stirring over low heat until blended. Brush or spoon over chicken. Use to baste chicken occasionally as the chicken turns on the barbecue spit or as it bakes in the oven.

□ □

CRANBERRY SHERRY GLAZE

1 can jellied cranberry sauce
¼ cup cooking sherry
1 tblspn. brown sugar

Beat cranberry sauce till "saucy", add sherry and brown sugar. May be heated to use as a hot glaze for poultry or to top broiled or baked chicken while cooking.

□ □

CRANBERRY CREAM CHEESE FROSTING

3 ounce package cream cheese
4 tblspns jellied or whole cranberry sauce
⅛ tspn. salt
1 lb. confectioners' sugar

Soften cream cheese with cranberry sauce. Add salt. Gradually add sugar, beating until creamy. Spread over cranberry Spice cake.

The rulers of Prussia, who later became emperors of Germany, were originally known as the margraves of Brandenburg.

In this century the population of the province of British Columbia has grown from 179,000 to 1,690,000.

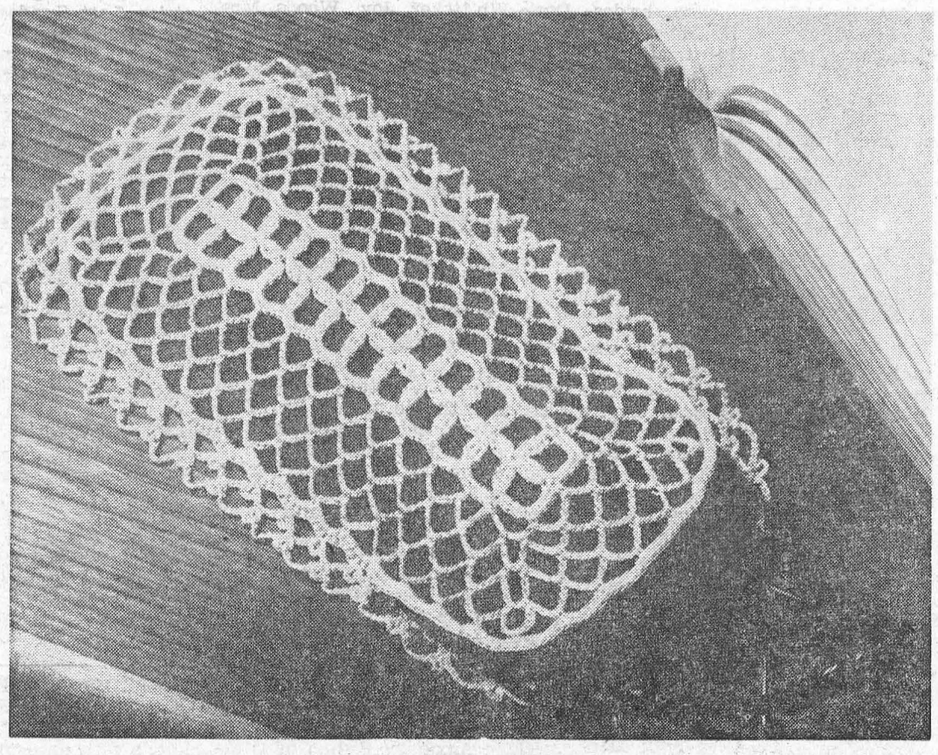

SPECTACLE CASE

Something new and original for someone in your family who has everything done in a matter of minutes, it will provide you with a lot of crocheting pleasure and a handy gift, come Christmas time. Send 25c and a stamped, self-addressed envelope for leaflet No. C-8257 to: Prairie Publishers, 1410 Scarth Street, Regina, Sask.

Shoppers
and trading stamps

Stores and supermarkets using trading stamps could probably drop the practice without losing many of their customers, according to a survey taken in the U.S.

Two-thirds of shoppers admitted they would be disappointed if stamps were dropped. But, eight out of ten shoppers said they would keep on shopping at the same stores with or without stamps. Only 3 percent said they would switch stores if trading stamps were eliminated. Another 12 percent said they would probably change, while five percent were indefinite.

Although most shoppers seemed to favor stamps to some degree, only seven percent gave this as the reason for shopping at a particular store. Reasons most frequently given were location, quality, courtesy, and prices.

The survey indicated that older people like trading stamps the most. People under 35 tend to shop more at stores without stamps. Also, stamps seem to appeal more to low or high income families rather than middle income families. The survey was conducted for Look Magazine and involved nearly 1,500 interviews in 28 states.

Canadian food researcher honored

A Canada Department of Agriculture scientist has been honored by the American Dairy Science Association for his outstanding work in cheese research.

Dr. Douglas B. Emmons, head of the dairy processing section, Food Research Institute, Ottawa, received the Pfizer-Paul Lewis Award for 1963. Presentation was made during the association's 58th annual meeting at Purdue University, Lafayette, Ind.

Given annually to the member of the association who, in the opinion of the awards committee, has made the most outstanding contribution to cheese research in the past 10 years, the Pfizer-Paul Lewis Award is the highest recognition granted in this area of research.

ONTARIO BEEF RAISING SEEN

Ontario agriculture minister William Stewart said recently in Port Arthur his department is anxious to develop the beef raising potential of northwestern Ontario.

He said "this area is a natural for use of feed for finishing cattle" because twice as much hay is produced in the area than any other part of the province.

Stewart said beef cattle from western provinces now are shipped to eastern Ontario to be fattened and finished and then processed meat is returned to this area to supply of growing market. He said this situation is ridiculous.

READ THE CLASSIFIED ADS

Helps You Overcome
FALSE TEETH
Looseness and Worry

No longer be annoyed or feel ill-at-ease because of loose, wobbly false teeth. FASTEETH, an improved alkaline (non-acid) powder, sprinkled on your plates holds them firmer so they feel more comfortable. Avoid embarrassment caused by loose plates. Get FASTEETH at any drug counter.

needlecraft

PRINTED PATTERN



4662
SIZES
14½—24½

The Shirtwaist is an all-summer delight in neat-as-a-pin chalk white, checks or dots. See how shoulder tucks, inverted pleats and dress it up. Printed pattern 4662: Half sizes 14½ to 24½. Size 16½ takes 4⅝ yards 35-inch fabric.

Pattern Price 50c

PRINTED PATTERN



4532
SIZES
10—18

By itself, this sleeveless, scooped sheath is a treasure—in company with the smart jacket, it goes everywhere. For trans-season cottons. Printed pattern 4532: Misses' Sizes 10, 12, 14, 16, 18. Size 16 dress, jacket 4¼ yds. 35-inch fabric.

Pattern Price 50c

PRINTED PATTERN
Wardrobe FOR TEEN FASHION MODEL DOLL
4891
SIZE 11½"



Sew this wardrobe for a child's teenage doll. Use glamorous scraps in your sewing basket. Costs pennies to make — gives endless joy! Send now. Printed pattern 4891: For 11½-inch teen model doll. Use scraps.

Pattern Price 50c

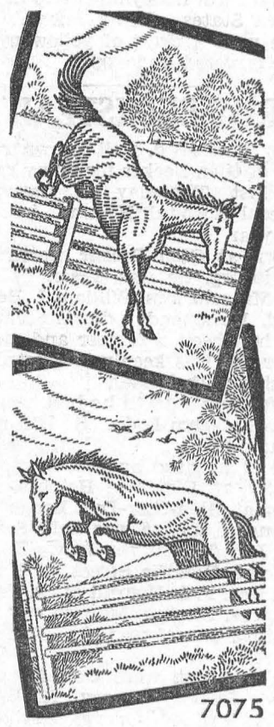

7075

Add color, drama to hall, mantel or room with thoroughbreds in natural tones. Capture action, excitement of a steeplechase in embroidery. The family will love this pair. Pattern 7075: transfers 9½x12 inch; color chart.

Pattern Price 35c



7285

Delight the mother with this cozy set in lacy garter and dropstitch. Use sports yarn. Jiffy-knit! Have this soft set ready when baby arrives. Jacket, cap —straight pieces. Pattern 7285: direction for set, 6 months to 1 year size.

Pattern Price 35c

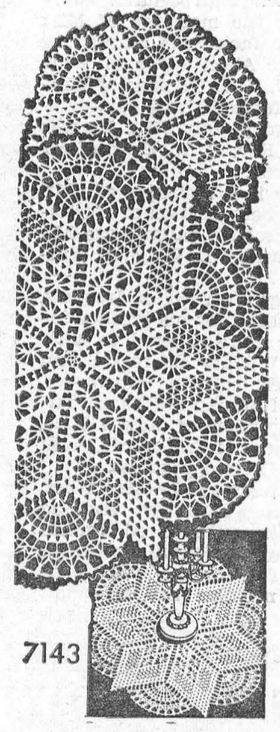

7143

Accent your tables, elegantly, with crocheted lace in the popular spider-web design. Star doilies—lovely luncheon set or incidental doilies. Pattern 7143: crochet directions; doilies 18 and 11 ins. in No. 50 and 30 and 20 in string.

Pattern Price 35c

PATTERN COUPON

Please send me:

No..... Size..... Price.....
No..... Size..... Price.....
No..... Size..... Price.....

(Enclose Money Order or coins. No stamps or cheques please.)

Mail to:

Anne Adams Patterns,
Dept. P P L, 60 Front St. W.,
Toronto, Ontario

Name .....
(Please Print)

Postal Address .....
(Please Print)

KEEP BUMPING INTO HER

Mrs. Lillian Tennay who is 92 and a motorist, feels that traffic officers in Miami, Florida, need a talking to about withholding from her a driver's licence.

She has been driving horses and cars for 70 years and says all this fuss over her driving status is a lot of folderol. She has a collection of nine unpaid citations and court officials don't know what to do.

You simply cannot go out and arrest a 92-year-old lady and you can't have her breaking the law either, said Richard Brinker, court clerk.

"Why, I am an expert, unusually fine driver," said Mrs. Tenney, who uses a crutch. "People simply keep running into me."

Her 1954 model has dents in the fenders but is clean as a pin.

Ladies in waiting

When seventeen university students trooped into Moose Jaw's multi-million, multi-course Saskatchewan Technical Institute recently, they didn't bother to bring their text books with them.

In the Institute's sprawling brown brick building overlooking the Mill City's bustling scene, the students, all girls, sat down as amateurs to learn in five days the skills their professional counterparts can take years to acquire — the art of waiting on table.

Little over a year ago, beset with the problem of providing summer table help of a class equal with the province's urban centre restaurants, Saskatchewan's department of natural resources officials huddled in conference seeking a workable solution. They found one. With the aid of the province's Emergency Measures Organization, the department came up with a week-long course designed to dispel their dilemma and to give park restaurant patrons first rate service with their snacks instead of nervous indigestion.

Just how much an intelligent student waitress exposed to the experience of experts can absorb in one week would make a British butler blanche. In the Institute's stainless steel kitchen, experts in every field of catering, cooking, nutrition, sanitation and food handling point out pitfalls to bypass, and pointers to follow, on the tricky trail from cookstove to table top.

For five hectic days the Institute's prosaic classrooms bloomed with many-hued charts and instructional devices while lecturers touched on subjects ranging from foot care to food-borne diseases.

Nor was the psychological side of slick food serving left to chance. Professionals pounded good public relations theories, and pointed out just what an alert, interested, staff can do when it comes to boosting business.

The course, now in its second successful year of operation, was planned and organized by Saskatchewan natural resources department staffers Ed. Breeze and Ralph Mouseman of Regina, and carried out by a group of experts ranging from public health department nutritionists to emergency feeding specialists. In charge of the whole operation was Technical Institute food services director Bruce Albert.



A NEW WAITRESS recruit takes an order, part of training taken at a week long course for park waitresses given at Moose Jaw Technical Institute.

DRY CLEANER FOR EGGS

A. G. Walters has won the $2,800 egg marketing board prize of the Royal Agricultural Society of England for his invention—a dry cleaner for eggs.

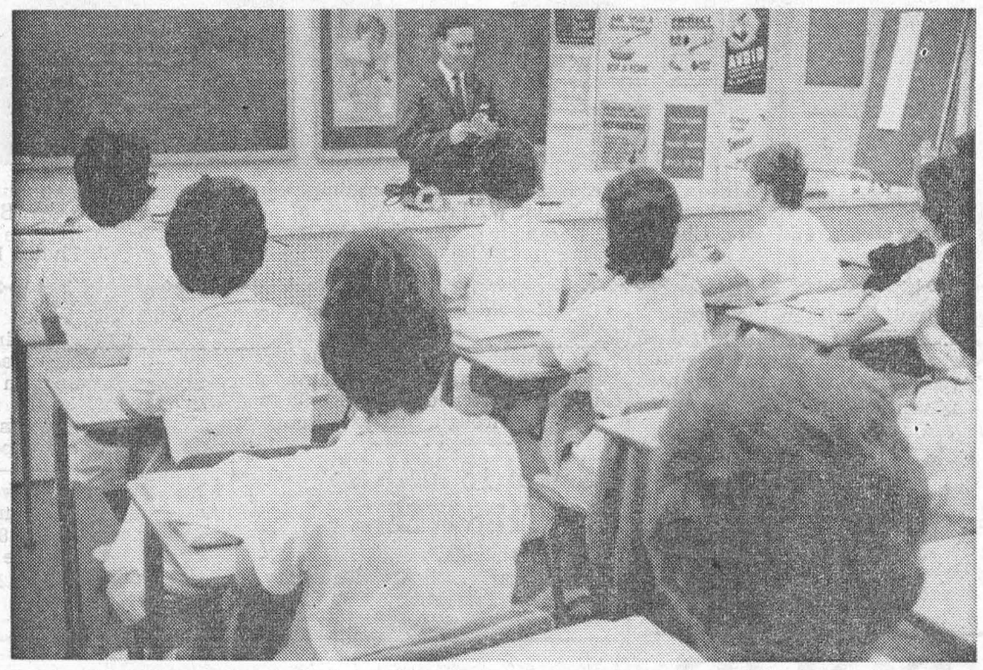

STUDENT WAITRESSES attending a week long course at Moose Jaw Technical Institute listen to a lecture on proper food handling.



A DUSTY MEMBER of a helicopter ground crew on summer training at Camp Wainwright, Alta., gets a refreshing shower with the help of his buddies. There are four helicopter crews in camp for the six-week concentration which ends in late July. In addition to conducting routine operations for the 1st Canadian Infantry Brigade Group, the helicopters support ground infantry movements. There are nearly 5,000 soldiers of the Brigade Group in Camp Wainwright plus the 1st Battalion Royal 22e Regiment from Valcartier, Que., and an armoured squadron from England, "A" Squadron The Life Guards. Picture left to right are Craftsmen R. W. Allan, W. G. Donohue and L. N. Ross. The three soldiers are helicopter technicians from the Canadian Joint Air Training Centre, Rivers, Man. (Nat. Def. Photo)

NUCLEAR BLAST

Camp Shilo, Western Canada's only nuclear survival village is getting its first mass-scale test this week as Manitoba Militiamen put to use the lessons they have learned during the winter months.

A total of 725 men and 125 women are attending the week-long camp which began Sunday. Represented are the 17 Militia regiments in Manitoba, including tank, artillery and infantry units, supporting services and members of the Canadian Women's Army Corps.

The first part of the camp has been devoted to corps training, with the gunners testing their skills on 105mm Artillery weapons, the tankmen firing and driving their tanks over rough terrian and the infantry concentrating on platoon tactics.

The latter portion of the camp week will include national survival exercises, including the use of Ponderosa, the new survival village built at Camp Shilo to simulate conditions that would exist after a nuclear attack.

In the past training has taken place in and around regular buildings, but now Militiamen will have to cope with buildings which are buckling and torn apart, presenting problems which will make rescue work more realistic.

The camp is under theo direction of Col. J. A. D. Graham, commander of 19 Militia Group. The regiments in the group include personnel from Winnipeg, Brandon, Portage la Prairie, The Pas, Dauphin, Neepawa, Pine Falls, Minnedosa, Virden and Emerson.

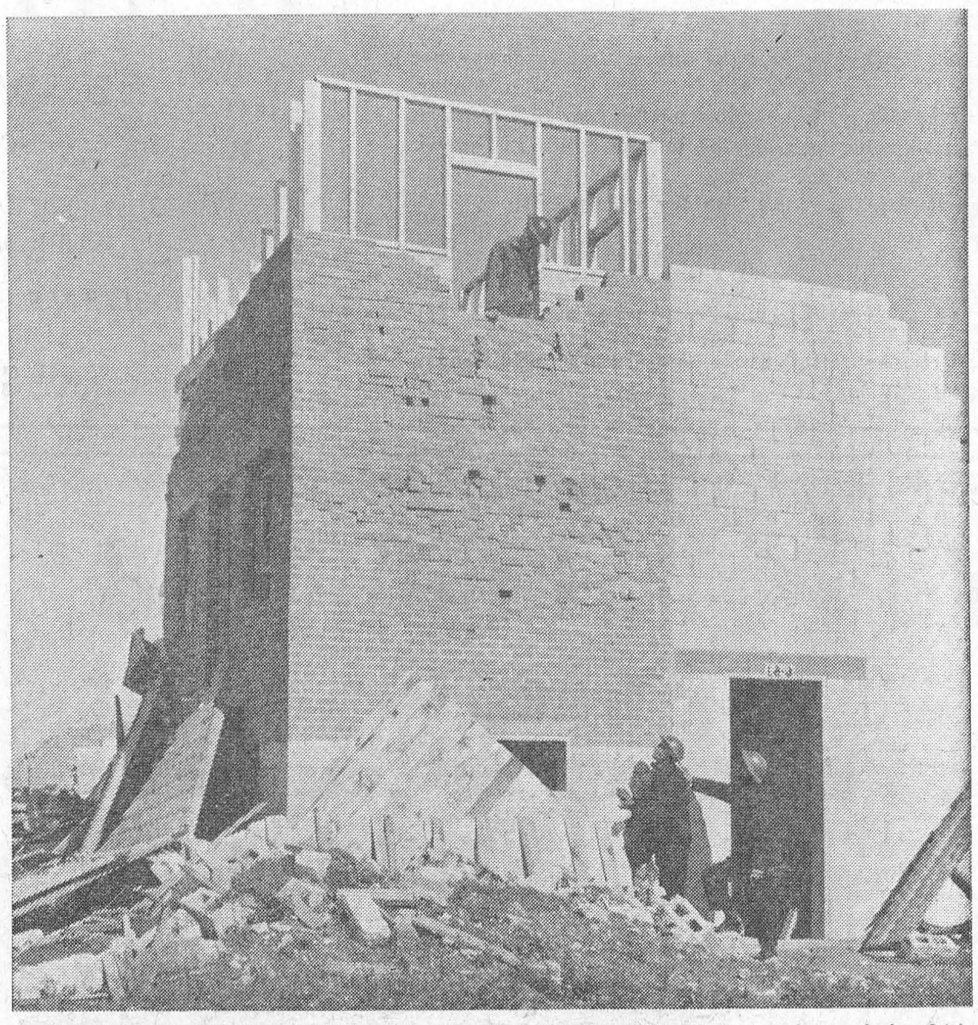

A VILLAGE DAMAGED by a 'nuclear blast' is inspected by three members of the 26th Field Artillery Regiment. The village, named Ponderosa, was set up at Camp Shilo to help Army personnel in their nuclear survival operations. At top is L/Bdr. Don Davidson of Brandon; bottom left is Gunnery Garry Neault of Portage la Prairie and bottom right, Gunner Ed Kuzachar of Dauphin. (Nat. Def. Photo)

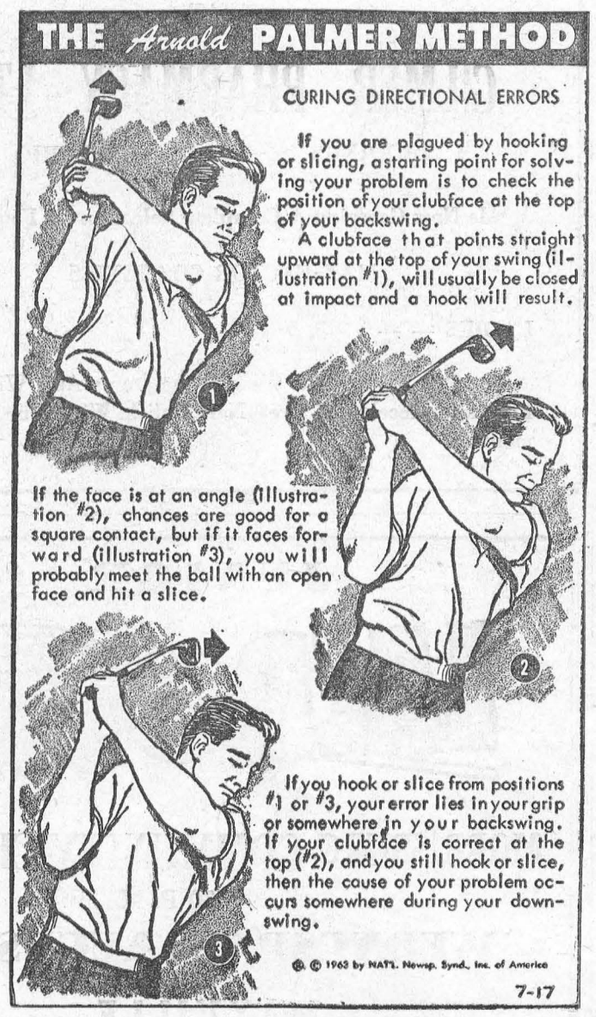

MOOSE JAW BAND RAISES FUNDS FOR OVERSEAS TRIP

At a Parent's Night recently, the Moose Jaw Junior Band Association received pledges for $12,000 to help send the Moose Jaw Lions Junior "A" Band on tour "To Britain's Shore in '64". The tour, to start in the latter part of July, 1964, is being organized as the result of an invitation from the President of the Scottish Band Association and the Fifeshire Band Association.

Consistent in winning Festival awards since 1958, under the direction of band-master Frank Connell, the Moose Jaw Lions uJnior "A" Band has received top rating in all Music Festivals in the province.

On their tour of Britain, the band members with their leader and chaperones will fly to Prestwick, travelling from there to Ayr, Paisley, Glasgow, Kirkcaldy, Leven, Dunfermline, Edinburgh and London.

This tour "To Britain's Shore in '64" is being financed through various fund-raising projects, donations from citizens, business and professional people, Service Clubs and other interestetd groups.

Contributions should be sent to the Secretary, Moose Jaw Junior Band Association, Moose Jaw, Sask. Donations are acknowledged and acceptable for Income Tax purposes.

FALLOUT WON'T STOP GAMBLING

Gamblers in Reno, Nevada, won't have to go far in case of nuclear attack. One of five community fallout shelters recently stocked with food and medical supplies is in Harolds Club, a Reno casino.

Local and General

Mrs. aJck eRid and Miss Judy Reid have returned from a visit aboard the new luxury freighter, "Quebecois", with Mr. Reid. While on vacation, they were entertained by Mr. J. B. Papachristides, owner of the vessel, who resides in Montreal.

Mrs. Malcolm Colquhoun, First Street, Morrisburg, was honoured Monday evening, when friends gathered for a surprise party at her home. A pleasant evening of conversation was enjoyed and the honoured guest was presented with a beautiful platform rocker. On the same evening, a surprise party was held at the Legion Hall for Mr. Colquhoun, who is leaving Morrisburg for Galt, where he will be associated with the tack and nail factory. He was presented with a substantial purse by Ray Dowe on behalf of his friends.

Rev. John Harwick, D.D., has returned to Canada from New Zealand, and was a guest in town this week with Dr. and Mrs. A. T. Shannette. He left on Thursday morning for his home at Monkton, Ontario.

Mrs. Margaret Scott returned home Friday from Belleville after having spent a week at Albert College where she was attending the Presbyterian W. M. S. Training School.

Mrs. H. S. West of Moose Jaw, Sask., has returned home after attending the Coligan - Molzahn wedding at St. Mary's Church, Saturday.

Mr. George F. Zeron of Cornwall has spent several weeks with his sisters, Mrs. George Larmour and Mrs. Fred Larmour, and his brother Wilfred Zeron.

A welcome visitor at the Leader Office this week was editor Lynn Lashbrook, of the Rodney Mercury, who, with his wife and family, has been camping at Farran Park. Mr. Lashbrookis thoroughly sold on the beauty of the St. Lawrence Parks, and plans to return for further visits.

TOO OLD TO DRIVE

(An Editorial reprinted from The Toronto Daily Star)

There is good sense in the suggestion of Dr. Irwin Hilliard, a Toronto internal medicine specialist, that elderly drivers should prove to the department of transport that they are physically fit before their driving license is renewed.

Perhaps in that way, the number of accidents involving old drivers could be reduced. The need for some better control is emphasized by a particularly harrowing accident last week, when an 80-year old driver had a heart attack, and a baby was crushed to death by his runaway car.

As regulations now stand, a person aged 80 or over must take a yearly driving test. This is supposed to ensure that he is competent and knows how to drive on a modern road.

But there is no requirement on the elderly driver to show that he is well enough to drive. He has only to say that his eyesight is all right. And only if the department of transport happens to learn that the old applicant has a physical disability may it require a medical examination. As Dr. Hilliard says: "The rule now seems to be that the department must prove the applicant unfit, to refuse him a license".

A permit to drive should be just that—permission, not an automatic right. It should not be a license to kill.

Two measures that seem likely to reduce elderly drivers' accidents are to remove the very elderly from behind the wheel of a car—those 80 and over — and require medical certificates of physical fitness from those aged, say, 70 to 80—as well as annual testing.

FINAL TRIBUTE PAID MRS. FRED I. DAFOE

Final tribute was paid to the memory of a well known Brinston resident, at the funeral of the late Ada Mae Dafoe.

The deceased, who at the time of her death was in her 67th year, lived for the past 22 years in Brinston, owned and operated Styles' General Store. Death occurred suddenly of a heart attack, Saturday, July 20th.

Her first husband, Ernest R. Styles, predeceased her October 5, 1958. Surviving are her husband, Fred I. Dafoe; one daughter, Mrs. Robert Stephenson (Elva) of Brinston; three grandchildren, Terry, Judy and Michael Stephenson; a sister, Mrs. Bert Weegar, Morewood a brother, Oliver Gallinger, Ingleside, and a step-daughter, Mrs. Clark Burton (Greta) Morrisburg.

The remains rested at her home until Tuesday, July 23rd, when funeral service was held at Christ Church, Dixon's Corners at 2.30 p. m., with Rev. Thomas of Winchester Anglican Church, officiating.

Interment followed in the family plot at Spruce Haven cemetery, in Brinston.

Pall bearers were: Eardley Coleman, Gordon Cooper, Clifford Markell, Lorna Strader, Paul Whitteker and Harold Boyd.

HARRY CARRUTHERS DIES AT WILLIAMSBURG

Harry Carruthers, well known farmer and churchman of Williams burg Township, died at his home near Elma on Thursday morning last. He had been in ill health since December.

Born at Nation Valley in 1898 he was the son of the late Watson Carruthers and his wife, Delia Saddlemire. He attended the local public school and Chesterville High School and at the age of 11 he moved to his present farm home. After working for a time in Chesterville, he was later a station agent in Moose Jaw, Sask. Prior to his marriage in 1929 to the former Muriel Ester French, of Blanche, Que., he had returne dto take over the management of the family farm, and was known throughout the area for his good farming methods.

He took an active interest in the work of the community and of his church. He had been an elder of the Elma United Chruch Board for 27 years, and also had served on the Board of Stewards. With the organization of the district in preparing to build the Winchester District Memorial Hospital, he was one of the key figures in the Township and had served on the Hospital Board.

The funeral service was held from the family residence to the Elma United Church on Saturday at 2 p.m., where the service was conducted by a former pastor of the church, Rev. R. S. Smith of Quyon, Que., who had been a friend of the family for over 30 years. He was assisted by Rev. W. Adam of Williamsburg United Church. Mrs. Bert Loucks was organist, and a solo, "Precious Saviour, Take My Hand", was sung by Ronald Freeland of Winchester.

Surviving, in addition to his wife are two daughters, Mrs. Ronald Alexander (Margaret) of Winchester and Mary Carruthers, Winchester; two sons, George and John, both at home; one brother, Wilfred, of Elma; two sisters, Mrs. Greta Warring of Cornwall and Kathleen Carruthers of Toronto. There are four grandchildren.

The pall bearers were Hugh McMillan, Brock Barkley, Bert Casselman, Harold Pemberton, Herbert Loucks and Edward Herriman.

Interment was in the family plot at Maple Ridge cemetery.

SENATOR RAPS TORY LEADER

Senator J. W. Harris, 84-year-old Liberal from British Columbia said Tuesday it is a "misnomer" to talk of reforming the Senate.

What is needed, he said, is reform "in parliament" — both in the Senate and in the House of Commons.

Senator Farris, speaking in the Upper House's throne speech debate, derided opposition leader Diefenbaker for having said, as the senator put it, "we've got to get rid of the old fellows in the senate".

Mr. Diefenbaker often talked about Senate refrom before and during the period when he was prime minister. However, no legislative action was taken.

Senator Farris said Mr. Diefenbaker should have consulted some of the senior members of the Senate on refrom — "We've forgotten more about it than Mr. Diefenbaker knew".

Senator Farris suggested that the machinery of Parliament would be improved if the Senate were allowed to initiate more government legislation. The parliamentary session could be shortened by a month to six weeks through this expedient.

GRADE 13 MARKS OUT THIS WEEK

Grade 13 results were to be mailed to Ontario schools Thursday, Minister of Education W. G. Davis announced this week.

The results are coming out two weeks earlier than usual thanks to an earlier examination timetable and a speed-up in the marking. A total of 27,380 students wrote approximately 208,000 papers.

While the average weekly wage in Canadian manufacturing has increased since 1949 by 88 per cent, because of inflation the increase in terms of purchasing power has been only 42 per cent.

ANNOUNCE EN GAGEMENTS





Mr. and Mrs. Murray Styles of Morrisburg, wish to announce the engagement of their daughter, Eleanor Elizabeth Gail, to Mr. John Andrew Joseph Allison, son of Mr. and Mrs. William Allison of Morrisburg. The wedding will take place Saturday, August 24th, 1963 at 2 p.m. in St. Mary's Church, at Morrisburg. (Photos by Smith)



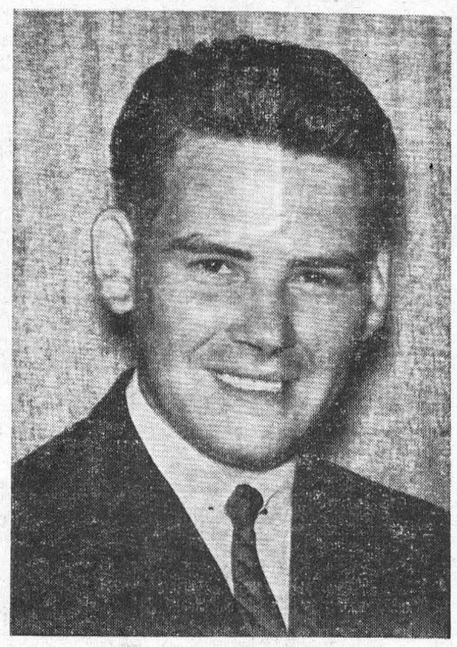

Miss Nancy Rose Allison and Mr. Barton Charles Bergman, whose engagement is announced. The bride-to-be is the daughter of Mr. and Mrs. W. Trevor Allison of Morrisburg, Ontario. Mr. Bergman is the son of Mr. and Mrs. Charlie A. Bergman of Kenora, Ontario. The marriage will take place on August 31st. (Photos by Smith)

CIVIC HOLIDAY

Pursuant to a resolution of Council July 8th, 1963, be it Resolved that Monday, August 5th, 1963, be and is hereby fixed as a Civic Holiday and the Reeve be authorized to publish the usual proclamation in connection therewith.

These are therefore to make known that in compliance with the foregoing resolution, I do hereby proclaim Monday, August 5th, 1963, a Civic Holiday for the year 1963 of which all persons are hereby requested to take notice and govern themselves accordingly.

Dated at Morrisburg, this 26th day of July, 1963.

J. DAIN CONNOR,
Reeve, Village of Morrisburg.

GOD SAVE THE QUEEN

The next regular meeting of the Council will be held Monday August 12th, 1963.

BOAT TOUR

SUNDAY ONLY

SEE IROQUOIS LOCKS AND CONTROL DAM

LEAVE 3.45 P.M. MORRISBURG DOCK RETURN 5.15 P.M.

ADULTS $1.50 *CHILDREN 75c*

MORRISBURG BOAT LINE LTD.

WE ARE PLEASED TO ANNOUNCE THAT

GILMER PHARMACY LTD.

IROQUOIS — ONTARIO

Is Now Carrying A Complete Selection Of Famous

MAX FACTOR COSMETICS

LADIES — —

You Are Invited To View These Items And With Each Purchase Receive A Free Nail Polish With Our Compliments.

You Are Invited . .

To Visit The Beautiful New

COLONA ROOM

AT THE

LOYALIST HOTEL

Dancing & Dining

EVERY FRIDAY AND SATURDAY WITH THE IMPERIALS

JUNIOR

LACROSSE

MORRISBURG COMMUNITY CENTRE

8:30 P. M.

WEDNESDAY, AUGUST 7

MAXVILLE

— VS —

MORRISBURG

WILLIAMSBURG

Mr. and Mrs. Murray Scott of Brockville spent Sunday with Mr. and Mrs. Lee Casselman.

Mr. and Mrs. Arthur Kenney and Gail of Ottawa spent the week end with Mr. and Mrs. Russell Morrow.

Mr. George Strader is a patient in the Winchester Memorial Hospital.

Karen Laura, daughter of Mr. and Mrs. Rex Weegar, was baptized in the Lutheran Church on Sunday

Mr. Lee Casselman has returned to his home in Mount Uniack, N.S., after spending his holidays with his grandparents, Mr. and Mrs. Lee Casselman.

GLEN BECKER

Our sympathy goes out to the family of the late Harry Bowman who passed away on Monday, July 29th.

Sorry to hear Mr. Harry Peppers is in hospital in Winchester. We all hope he will be home soon.

Mr. and Mrs. Howard Saddlemire and Mr. and Mrs. Dalton Saddlemire attended the funeral of the late Harry Carruthers.

Miss Patsy Hall and David Lan- spent the week end with Mr. and Mrs .Irwin Hall and Jean.

We welcome Mr. and Mrs. Keith Robinson to Glen Becker.

Mr. and Mrs. Clifford Seeley spent Monday at the McHaffie home.

Miss Debra McHaffie is spending a week with her cousins in Prescott

Miss Lorraine Berley spent the week end with her parents, Mr. and Mrs. P. O. Berkley and Paul.

Miss Eleanor Beckstead is spending some time with her father, Mr. E. M. Beckstead, Dwight and Eileen

Master Richard and Miss Carole Becksted of Niagara Falls, are spending the summer with their grandfather, Mr. E. M. Becksted.

Mrs. Harold Casselman and boys spent Saturday with Mr. and Mrs. Lloyd McHaffie and girls.

CEDAR GROVE

Recent guests in The Grove were Mr. and Mrs. Harold Stewart and Neil of Brampton with Mr. and Mrs. Alfred Aumell; Mr. and Mrs. Hector Darke of Port Hope, Mr. and Mrs. Roy Brock of Bowmanville, Mr. and Mrs. Emerson Wylie of Niagara Falls, Mr. and Mrs. Duff Sweeney, Michael and Sandra of Farran Park with Mr. and Mrs. Raymond Dafoe; Mr. and Mrs. Clifford Bender of Ottawa with Mr. and Mrs. Fred Jarvis; Mrs. Jimmie McCaslin of Cornwall with Mr. and Mrs. Frank Dafoe.

Mr. Ross Dafoe who was a patient in Cornwall General Hospital last week returned home Saturday.

Lyall Dennison is confined to his bed with jaundice.

Mr. and Mrs. Raymond Dafoe spent Friday evening with Mr. and Mrs. K. Stephenson of Brinston and called on Mr. Fred Dafoe.

Mr. and Mrs. Glenn Dafoe, Janice and Stephen accompanied Mr. and Mrs. John Stewart and Donny of Osnabruck Centre to Westcott Beac N.Y. and camped for the week end.

Mr. and Mrs. Fred Jarvis visited Mr. and Mrs. Duff Sweeney and family at Farran Park Friday evening.

The manufacturing industry accounts for 55 per cent of the total net value of Canadian production.

Of Canada's 4,592,000 households, at May 1962, 71 per cent were equipped with automobiles.

Since 1900 the annual death rate in Canada has declined from 1,310 to 784 per 100,000 persons.

MILTON M. MATHESON
CHARTERED ACCOUNTANT
39 Johnson Cr., P. O. Box 190
KE 4-2505
LONG SAULT ONTARIO
52/63p.

MacLEOD, COMRIE & CO.
CHARTERED ACCOUNTANTS
Licensed Trustees in Bankruptcy
Telephone Morrisburg KI 3-2935
OFFICE LOCATED WITH G. W. GORRELL

VICE & CRAIG
FUNERAL DIRECTORS *FURNITURE DEALERS*
AMBULANCE SERVICE
Phone ZEnith 7-2900 (No Toll Charge) Winchester

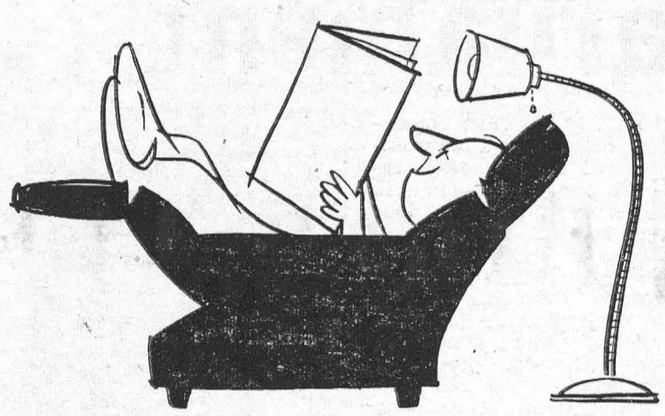

HOMEWORK?

A quiet hour with the news of the day is a pleasant, and stimulating way to keep abreast of the news of the day. Best equipped to bring you news of regional importance is your local newspaper.

For national events, The Ottawa Citizen offers its exclusive bonus news coverage — along with a wealth of features which include the colorful Weekend Magazine and the monthly bonus Canadian Homes Magazine. You'll enjoy it!

The Ottawa Citizen
– chosen by most!

Citizen Area Correspondent: Mrs. Ray Coligan, Tel. 543 - 2968



DOLLAR DAYS

ALLIED FOOD MARKETS

Libby's Fancy Pineapple JUICE Save 17c! 3 48-oz. tins $1

Libby's Fancy Cream CORN Save 30c! 7 15-oz. tins $1

Libby's Fancy PEAS Save 16c! 6 15-oz. tins $1

Maple Leaf Pure LARD Save 17c! 6 1-lb. pkgs. $1

Habitant Pea SOUP Save 23c! 6 28-oz. tins $1

Swanette Facial TISSUES Save 32c 8 pkgs. $1

Robin Hood Royal Deluxe Choc. or White 20-oz. pkg CAKE MIX 39c

Heinz White 160-oz. jug VINEGAR 75c

Jell-O Family Size Instant PUDDINGS 2 pkgs. 39c

Allied Heat 'n' Eat ROLLS doz. 29c

Inter. Oxford DICTIONARY Vol. 16 99c

Save 16c! Snowflake SHORTENING 1-lb. pkgs. 4 pkgs. $1

Save 16c! Libby's Fancy FRUIT COCKTAIL 15-oz. tins 4 tins $1

Save 11c! Libby's Choice SLICED BEATS 20-oz. tins 6 tins $1

Save 13c! Libby's FANCY PUMPKIN 28-oz. tins 5 tins $1

Save 14c! ZIP DOG FOOD 15-oz. tins 12 tins $1

Save 23c! TULIP MARGARINE 1-lb. pkgs. 5 pkgs. $1

Save 5c! Clark's Canadian Beef or IRISH STEW 15-oz. tins 3 tins $1

Save 26c! Schwartz Bowling Pin PEANUT BUTTER 16-oz. size 2 ctns. $1

Schwartz Bowling Pin Save 23c! MUSTARD 16-oz. size 3 for $1

Save 9c! Mannings Biscuits — WEEKEND MIX pkg. of 135 $1

Save 23c! Allen's Orange or Grape FRUIT DRINKS 48-oz. tins 3 tins $1

Save 5c! Beekist LIQUID HONEY 16-oz. 3 jars $1

Ontario No. 1 Fresh, Tender CORN 12 large cobs 59c

ORANGES Extra Large South African 150 Size DOZEN — 49c

PLUMS Imported No. 1 Santa Rosa DOZEN — 35c

PEACHES Imported No. 1 Elberta Variety 2 lbs. 29c

CUCUMBERS Ontario No 1 2 for 15c

CHICKEN Grade "A", Farm-Fresh Tender Young Fryers — Ready To Cook 2-3 lb. average lb. 33¢

Maple Leaf Fully Cooked COTTAGE ROLLS LB. 79c

Maple Leaf Picnic Pack TASTY WIENERS 2 lb. pkg. 89c

Shopsy's Veal or BEEF STEAKETTES LB. 59c

Shopsy's Coleslaw or POTATO SALAD 12-oz. cup 29c

All Values Effective July 4, 5, 6, 1963

Brinston's

ALLIED FOOD MARKETS

FRIENDLY USED CAR SPECIALISTS

HELP YOU MAKE A MONEY-SAVING BUY AT

AT MacDONALD MOTORS

HERE ARE SOME OF OUR SPECIAL VALUES:

1962 CHEVROLET Biscayne 4 door Sedan, 6-cyl. Automatic.
1962 FORD Galaxie, 2 door Sedan, 6-cyl., Standard.
1959 CHEVROLET Biscayne, 4 door Sedan, 6-cyl., Standard.
1958 CHEVROLET Delray 4 door Sedan, 6-cyl., Standard.
1956 CHEVROLET 210 Series, 2 door Sedan, 8-cyl., Automatic.

THIS WEEK'S USED TRUCK SPECIALS

1959 DODGE MODEL D500 with Brantford DUMP BODY, like new, 9.00 x 20 tires, cast spoke wheels, 2 speed axle, New Chrysler remanufactured, V8 engine and many other extras. MARCH license for 27,000 lb. G.V.W. Showroom clean and ready to go to work.
1957 DODGE MODEL K8D700 CAB AND CHASSIS, 9.00 x 20 tires, V8 engine. Cast spoke wheels, 5-speed Transmission. West Coast mirrors.

—see these and many others at—

WALTER C. MacDONALD MOTORS
WINCHESTER LIMITED
Phone 285 - Winchester, Ontario
Pontiac—Buick—Vauxhall—Acadian—GMC Trucks

YOUR COMMUNITY LUMBER CENTRE SERVING OTTAWA VALLEY

Special Prices

— CASH AND CARRY ON —

LUMBER — ROOFING — PLYWOODS — TILE
TEN-TEST — CEMENT — LIME — ETC

HARDWARE — GLASS — SCREENS, All Sizes

THE BEST IN PAINT — 725 COLOURS

BUY ALL — ONE STOP

The BLACK LUMBER Co.
LIMITED
PHONE KI 3-2188 MORRISBURG

Report on Canada's

Parliament . .



—By Mrs. Jean Casselman, M.P.—

A criticism of the former Conservative government that I never entirely accepted was the often repeeated chant of indecision. An objective review of the work done by the government in office between 1957 and 1963 produces an impressive list of legislation in all departments — extension of credit facilities in agriculture and all industries, tremendous activity in promotion of Canadian production and sales through Trade and Commerce, improvement of Veterans' pensions and all other pensions, completion of hospital insurance which had been left without provincial agreement.

It is becoming obvious to many that a tremendous record of legislative activity was obscured by this well calculated opposition accusattion of indecision.

Certainly personal appointments had been delayed in many cases. This is understandable with the amount of work before any Prime Minister and his cabinet. These delays were pointe dup, exaggerated and unfairly carried over as criticism of all phases of government activity. The growing inference regarding policy and legislation was to a great extent, just not true.

This begins to be clarified since the April election.

The Liberal promises during the campaign are not so easy to institute. The over confident boast of 60 days of decision from Prime Min ister Pearson and his ministers seemed to most politically knowledgeable people a great mistake. The Liberals had formed the government, albeit a minority government. Those who had been in cabinet posts before, or even in the House of Commons before, should have known that a new government can accomplish very little in the first 60 days except becoming orientated. Their promise was another exaggerated vote getter. It sounded good but many people in government circles doubted it. Now we see the results of haste, so-called indecision begins to appear to have worthwhile elements of caution and consideration which are essential to the country's operation. If these factors are necessary in a private business how much more necessary they are when acts effect every Canadian. The desperate effort to make the first 60 days of Liberal government look decisive has led to one of the worst budgets of all time. It was presented in an aggravating partisan manner eschewing any possible sympathy that a new minister might have received. The outstanding features have had to be retracted outright or modified enormously.

The promises in the form of resolutions, when considered by the House of Commons Committee have proven hopelesly weak. Many mem bers have had enquiries from their constituencies, as I have, as to the meaning of depressed areas. The government naturally, through var ious outlets, had hoped to insinuate that the new legislation would be a great help to industrial expansion In actula fact the new Department of Indstry will be the old Industrial Development Branch of the Depart ment of Trade and Commerce and will be doing very much the same work in different offices.

When asked to clarify the situattion, Mr. Gordon, Minister of Finance, said: "The first question was, why wait for the enactment? I think one of the main reasons is that this is a complicated enough resolution because it covers a great many things. I am not just thinking of this paragraph, I am thinking of th ewhole resolution. It will be followed by a bill which will certainly call for pretty careful study by parliament before it is enacted. I would think it unwise for taxpayers to take advantage of this particular proposal until they see clear ly in the bill just who is going to qualify and who is not. The other point, of course, is that the designated areas had not yet been determined when this resolution was drawn. I am not yet able to answer your question as to the definition of designated areas, because those will be determined after the Department of Industry has had a chance to consider the matter with the Department of Labour and the other Departments concerned. Certainly it will be based on geography and the factors that will be taken into account are the question of economic development in the area, the question of the level of unemployment in the area, and so on. I would hope that the areas would not be too small. They should be substantial areas or else we will get into a great deal of trouble.

The point of this is to induce or persuade new enterprises to locate in the areas where they are needed most. I think it was suggested that this incentive may not be effective. This, of course, is a matter of opinion. There is no way of proving it".

Mr. Gordon is quite right in saying "there is no way of proving it". Quite the contrary, former government efforts to place industry in certain areas have not been successful.

This happily, is still a free country and for many years let us hope, business men will decide, after studying many factors, where and when and why they will set up new industries or enlarge old. There is no magic formula. The law of supply and demand is still the basic ingredient of business and industrial progress.

● CHECK WITH

STYLES & McINTOSH

AT IROQUOIS

—for—

- USED TV's, Washers, etc.
- NEW Electrohome and General Electric TV, Hi-Fi, and Appliances.
- NEW Lawn Mowers and Repairs.
- Record Bar.

W E FITZSIMMONS

AMBULANCE AND FUNERAL SERVICE

IROQUOIS

ESTABLISHED 1924

SERVICE IS OUR MOTTO

OL. 2-4452 or OL. 2-4577



Now you can heat water electrically and guarantee yourself loads and loads of hot water—simply by installing a modern automatic two-element electric water heater in the size and capacity that fits your family's needs!

If your present electric water heater has only one element, enquire about adding a second element of the same size for better performance. With low Hydro Flat Rates there's no increase in operating cost.

MORRISBURG HYDRO-ELECTRIC SYSTEM

PROFESSIONAL CARDS

CARLTON F. McINNIS, B. A.

BARRISTER & SOLICITOR

Morrisburg Ontario

Phone KI. 3-3061

G. WILLIAM GORRELL, Q.C.

PHONE 3-2922 RES. KI. 3-3195

BARRISTER, SOLICITOR

A. WAHLROTH, O. D.

OPTOMETRIST

Permanently Located in the Thom Insurance Agency Office Morrisburg Shopping Centre

Hours:

Daily — 9 a.m. to 5 p.m.

Wed. — 9 a.m. to 1 p.m.

Evenings by appointment.

Phone KIngsdale 3-2502

Painting and Paperhanging

By Hour or Contract

IRENE TINDAL.

INSURANCE

FIRE, AUTOMOBILE, CASUALTY

Protection With Service

CHARLES M. CROBER

SMITH'S PHOTO STUDIO

- PORTRAITS
- GROUPS
- WEDDINGS
- COMMERCIAL

We specialize in ... .

Children's Photographs

62 Kyle Dr. Ph. KI. 3-2878

MORRISBURG

L. D. WELLS & SONS

(Formerly C. C. Stubbs & Co.)

MONUMENTS

CEMETERY LETTERING

Opposite New Union Cemetery

INGLESIDE, ONTARIO

BOX 40

PHONE KE. 4-2255

THE MOST MODERN SHOP IN EASTERN ONTARIO

J. W. HALL, D.C.

CHIROPRACTOR

MRS. TIMMIN'S HOME

WINCHESTER

Every Thursday 3 to 8 P.M.

For Appointments Call 26

● **SPECIALS**

● **FOR TWO WEEKS**

Poplar Plywood — 4 x 4 x ¼ $1.09

Ceiling Tile 12" x 12" ..... .10½

Black Ten Test Sheathing—

4' x 8' $1.95

4' x 9' $2.20

All Above Prices Cash. - *Free Delivery*

HODGINS LUMBER LIMITED

Phone KI. 3-3155 MORRISBURG

H. C. FAIRBAIRN

FURNITURE DEALER

FUNERAL AND AMBULANCE SERVICE

PHONE COLLECT TO:

IROQUOIS OL. 2-4775

WILLIAMSBURG KI. 3-2256

Successor to G. Leonard Keck

GOLF EQUIPMENT

SPALDING — WRIGHT & DITSON

TEE FLITE OR TRU-FLITE LADIES' or MEN'S

GOLF SETS

—GOLF SET CONSISTS OF NO. 1 and NO. 3 WOODS, IRONS: 3, 5, 7, 9 and PUTTER.

$38.95

(Above can be purchased separately)

GOLF BALLS ..... 3 for $1.29

SPALDING CANADA CUP ..... 3 for $1.88

SPALDING AIR FLITE ..... 3 for $3.33

MEN'S 100% NYLON JACKETS—(Light as a Feather) $5.95

MEN'S GOLF SHOES $12.95

SAVERS

IROQUOIS — CARDINAL

CLASSIFIED

Canadian Weekly Features

1410 Scarth St., — Regina, Sask
TELEPHONE JO 8-1681

MISC. ARTICLES FOR SALE

COLORFUL PINWALE CORDUROY patches, extra large, evenly cut. 3 lbs. $1.00. Sent C.O.D. plus postage. Refunds. Publex Sales, 1445 Gerrard East, Toronto.

DOES YOUR CISTERN LEAK? Send inside dimensions for price guaranteed waterproof plastic liner. Thompsons, Melita, Manitoba.

FOR SALE: 1960 PONTIAC, TWO door, six cylinder with automatic. Will trade for older car, grain or $2,000 cash. Art Jensen, Piapot, Sask.

RECORDS. LONG PLAY $1.95. 45'S, 95c. Free delivery. Free catalogue. Music Imports, Box 171, Vernon, B.C.

PERSONAL

CONSTIPATION, THE BANE OF modern living. You don't need pills and tablets. Let me tell you why. SYMONS, Rocanville, Sask.

EUREKA! HOW TO ATTRACT prosperity. Priceless Biblical secret discovered. Book 50c. Fairland, 67 Middlegate, Winnipeg. Astounding results.

LONESOME? ONE OF AMERICA'S finest letter societies. Honest, efficient friendly service since 1929. Miss Chase, Box 681, Seattle 11, Washington, U.S.A.

Comptometer Instruction

Comptometer Operators

DO MAKE MORE MONEY
Course is Short, Practical, Interesting, and may be attended day or evening.
"ASK ABOUT FREE TRIAL PERIOD"
Classes begin weekly—Individual Instruction
For Information Call
LAkeside 3-3331

The Comptometer School

Room 301-1864 Scarth Street
Regina, Sask.

AUCTION SCHOOLS

LEARN AUCTIONEERING TERM soon. Free catalogue. Reisch Auction School, Mason City, 50 Iowa.

POULTRY, EGGS WANTED

WANTED — BROILER HATCHING Eggs. Also live fowl. Will pay premium prices. Canada Packers Limited, 212 Pacific Ave., Saskatoon, Sask.

Baby Chicks - Turkey Poults

Year round service on all your Poultry Requirements

SHARPE'S

1235 Broad St Regina, Sask. 570 Fairford St. W. Moose Jaw, Sask.

Contact either office for up to date market information on eggs and poultry.

THE CO-OP CREAMERIES OPERates poultry eviscerating plants in order to secure top prices for its members. BEFORE shipping poultry contact your closest Co-op Creamery branch. They will make arrangements for you and supply crates. AVOID LOSS—arrange in advance.

SASKATCHEWAN CO-OPERATIVE CREAMERY ASSOCIATION LTD.

CANADA PACKERS LIMITED
SASKATOON
Complete service for the modern poultryman, producer of the famous Maple Leaf Broiler Chicken — top market prices for all poultry and eggs paid on delivery — no waiting —no gamble. Phone 244 8573.
CANADA PACKERS
212 Pacific Avenue — Saskatoon

BABY CHICKS FOR SALE

POULTRYMEN DEPEND ON REgina Electric Chicks. Keyline No. 110A, White Leghorn Pullets, Hybrid Rocks, Sussex, Cornish, Cockerels, California royal hybrid bronze Turkeys, Ducklings, Goslings. Regina Electric Hatcheries, 1757 Halifax St., Regina.

EDUCATIONAL BOOKS

LEARN FRENCH, GERMAN, ITALIan, Spanish. New simplified courses make learning easy. $1.00 each. Guaranteed. Mission Features, Box 391 R, Longlac, Ontario.

INCOME TAX RETURNS

SASKATCHEWAN—FARMERS AND Rural Business. Let us do your income tax work and accounting. A Phone call or letter will bring you expert advice anywhere in Saskatchewan. Interprovincial Accounting Sask. Ltd., 201 3806 Albert St., Golden Mile Plaza, Regina, Sask. Phone LA3-4508

FARMLANDS FOR SALE

$8,500 WILL GIVE YOU 89 ACRE farm with 22 head cattle, tractor, plow, disc, etc., house, barn and other buildings. John Tilstra, Ymir, B.C.

WANTED TO BUY

ANTIQUE FURNITURE LAMPS, glass, crockery, china. J. Nichol, Ph. JO 9-1264, 361 Quebec, Regina, Sask.

HELP WANTED — MALE

WANTED: WEEKLY NEWSPAPER MAN ABLE AND WILLING TO DO EVERYTHING FOR (AS USUAL) PRACTICALLY NOTHING.
P.O. Box C.W.F., 1410 Scarth St., Regina, Saskatchewan.

READ CLASSIFIED FOR RESULTS

BOAC WILL USE TELEPATH SELECTORS IN TOKYO

A Canadian Company, CAE, has received an order for telepath selectors from British Overseas Airways Corporation for use in the air line's reservation, administration and traffic control systems at Tokyo International airport.

Telepath selector and autocall units are now being used by CPR and CNR in Canada, Western Union, Associated Press and Trans Lux Corp. in the United States, International Air Radio (Carib) Ltd. in the Caribbean, and in Italy and Germany as well.

BUSINESS OPPORTUNITIES

WANT A BUSINESS OF YOUR own? Dealers can obtain financial assistance for Service Station and Bulk Station construction throughout Saskatchewan. Quality products. Western Oil Co., Box 457, Moose Jaw, Sask.

RESTAURANT — FOR SALE OR rent in fastest growing town of 800 in southern Sask. Fully equipped. Apply Box No. C.W.F., 1410 Scarth St., Regina, Sask.

ESSO FILLING STATION WITH lunch counter and good living quarters. Box 656, Swan River, Manitoba.

GENERAL STORE, POST OFFICE, bulk fuel, living quarters, on Highway 39. All for $15,000 cash. Stock included. G. W. Greenman, Pitman, Sask.

HARDWARE FOR SALE TO SETtle estate. Water, sewage, natural gas and excellent mixed farming district. Mrs. C. A. Stott, Box 9, Wapella, Sask.

HOTEL FOR SALE, MIXED DRINKing just installed by Simpson's. Turnover over $50,000: price $40,000, half cash. Reason for selling, ill health. T. Clandinin, Fife Lake, Sask.

OWNER RETIRING — FOR SALE — Established business. Barber shop and pool hall, also lunch counter with living quarters, excellent opportunity for right party, Box 16, Odessa, Sask.

MODERN MOTEL, GARAGE, pumps and lunch counter on two main paved highways. Excellent income, no competition. Enquire Box 128, Pipestone, Man.

B.C. PROPERTY FOR SALE

7-ROOM HOUSE WITH GARAGE and orchard on valuable corner lot suitable for building two duplex houses—creek running adjacent one side of property—good trout fishing in creek, line of this property runs in the middle of the creek. 2 blocks from the new shopping centre of Kelowna. Mrs. H. M. Siemens, 1931 Caroline Road, Kelowna, B.C.

RANCH AT PASSMORE, B.C. Power, good water, 45 acres. Jack Bedford, R.R. 1, Nelson, B.C.

HAY & FEED GRAINS

CUSTOM HAY HAULING, FIELD to stack up to 20 miles 12c per bale. Custom haying. Contact Dale McCargar, 627 Stadacona East, Phone 692-0076, Moose Jaw.

FOR SALE—BALED AND STANDing hay. Bill Bushell, Kisbey, Sask.

SEED FOR SALE

RAMBLER CERTIFIED NO. 2 70c lb. F.O.B. O. Ostero, Tangent, Alta.

SELL OR TRADE

1957 BUICK SPECIAL—STANDARD transmission, radio, premium condition throughout, $1,075. Will accept grain in trade. J. Tetzlaff, Viscount, Sask.

HOUSE TRAILERS WANTED

WANTED—HOUSE TRAILERS FOR cash. State price. Emery Trailer Sales, 2250 Scarth St., Regina. Phone LA2-4880.

BULBS, PLANTS, SEEDS

AFRICAN VIOLETS. FREE ILLUStrated catalogue of over 300 latest varieties, all colors. Harborcrest Nurseries, Dept. C, Comox, B.C.

TANK CLEANING

SEPTIC TANK CLEANING, ETC., Throughout Saskatchewan — Year Round. Acme Sewage Services, 1801 Lacon St., Regina. Phone LA 3-8851.

WELDING

SYMONS' SPECIALIZED SERVICES, Most of the "impossibles" in Welding, Straightening, Cast Iron, Steel and Bronze we handle successfully, put them back into long service again at large savings. Anything your local shop cannot handle successfully.
ROCANVILLE, Saskatchewan,
P.O. Drawer 118, Telephone 26 and 62

REPAIR SERVICE

DIESEL!
You'll do well to call on
ELECTRIC MOTOR SERVICE
for Diesel, Pump Repairs, Filters, Nozzles, Fuel Oil Treatment and American Bosch, Rossa and C.V.A. Factory Service.
ELECTRIC MOTOR SERVICE
1234 Scarth St. Regina, Sask.
Phone JO 9-5464

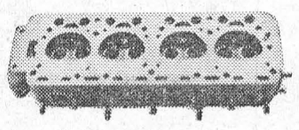

We repair Cracked Cylinder Head and Motor Blocks.
EXCHANGE DIESEL HEADS IN STOCK
— All Work Guaranteed —
SUPERWELD of REGINA
400 QUEBEC ST. PH. 569-5907

PETSTOCK FOR SALE

BOXERS, REGISTERED, CHAMPION stock, proven sires, females. Puppies $55 up. Trained males. McNeil's, Brussels, Ontario. 146.

TOY TERRIER, FEMALE, 5 MOS. Black. $15.00. Essey Gordon, Vermilion, Alberta.

COINS, STAMPS

ATTENTION COIN COLLECTORS! Mixed George V small cents: 14c ea., $12.95/100. 1932 separately $8.95/100. Roger Verslype, R.R. 1, Sarnia Ont.



CORPORAL EDWARD KUZIK of Nakina, Ont., gets a sharp word of advice from a local resident — "Andy the Crow" — during a brief lull in training activities at Camp Wainwright, Alta. Although free to leave anytime, "Andy" seoems to enjoy Army life and has attached himself to the 2nd Battalion, Queen's Own Rifles of Canada from Calgary for the annual summer concentration. (Nat. Def. Photo)

BOATING WITH STAN DAVIES

"I have just bought a boat which the dealer called a lapstreak ,but one of my friends calls it clinkerbuilt, what's the difference?"

This excerpt out of a letter (from Mr. N.I., Port Arthur) is indicative of the confusion in many boaters minds of the words used in boating.

The proper word is LAPSTRAKE, and it is applied to wooden boats in which the planks or strakes of the hull are lapped like the siding on a house.

Clinkerbuilt means exactly the same thing. It is an old English expression now strangely enough, more common in the U.S. than in Canada.

Actually the boat referred to in this particular letter was not really a lapstrake at all, but an imitation moulded in fibre glass reinforced plastic.

Now the origin of the lapstrake design is clouded in antiquity. The Vikings used it, so did the boat builders of Rhodes when that small island dominated the Mediterranean . . . and the civilized world.

The term clinkerbuilt comes from the Teutonic word clinch and refers to the fastenings along the edge of each lapped plank. It was first used in England to differentiate a ship with lapped planks from one with butted planks which was called carvel-built.

Carvel is the English corruption of the Spanish and Portugese word carvel which was a speedy ship and the type Columbus sailed to find this continent. It used this type of planking.

But the word originated in the Greek language and shows up today in modern French as Caravelle, a beautiful and speedy airplane. But that's enough history.

The modern clinkerbuilt or lapstrake boat is often a fast outboard craft that's tough and seaworthy.

It's tough and strong because the lapped planks in the hull have so much area in contact with each other, and they are "clinched" along each edge of every plank. This makes for a very strong construction unit.

The drawback is that lapstrake hull is usually heavier than one of similar size made of carvel-style planks or strips of sheet plywood.

But because of it's good qualities the lapstrake design has been copied in reinforced plastic by many boat builders and the qualities of ruggedness carry through into the fibre glass models.

C.A.R.S.
STOP ARTHRITIS

WHAT IS C.A.R.S.*?

C.A.R.S.* is a national, voluntary (non-profit) health agency which co-ordinates the attack upon arthritis and the rheumatic diseases through research, education, information and patient care services.

FOR INFORMATION ON C.A.R.S.* AND ARTHRITIS CONTACT:
***THE CANADIAN ARTHRITIS AND RHEUMATISM SOCIETY**
304 Northern Crown Building
Regina, Sask.
(THIS SPACE IS DONATED BY A FRIEND OF THE SOCIETY.)

QUICK CANADIAN QUIZ

1. Fifty years ago Canada's Indian population totalled 80,000. What is today's total?
2. What architectural stone, or mineral, is being produced in Canada in 1963 for the first time?
3. Canadian law provides that natural gas may be exported to American markets only under what condition?
4. After the American Revolution how many persons migrated to Canada as United Empire Loyalists?
5. What is the primary purpose of taking a national census every 10 years?

ANSWERS: 5. To adjust provincial representation in the House of Commons according to changes in provincial populations. 3. Gas may be exported only after it is proved to be surplus to Canada's own future needs. 1. About 195,000. 4. Between 80,000 and 100,000. 2. Marble; it is being produced from quarries near Perth, Ontario.

YIKES!

Farmer Mack B. Parrish of Dotham, Alabama says he'll look twice in the future before donning his rain boots. Parrish was pulling on one of his boots when a rattlesnake sank its fangs into his foot. The reptile had crawled into the boot which Parish kept in an outbuilding for use in wet weather.

Woman's Way



MADELEINE LEVASON

MAKING CLOTHES AND MONEY

The fashion business is famous for contradictions. For instance, the first summer heat wave in eastern Canada finds models displaying fur coats, while they model new bathing suit styles in December. This June, Fall fashion market week for buyers from across the land opened in Montreal in the usual sweltering temperatures.

Montreal is the largest centre of fashion manufacturers in Canada. Toronto is the second centre with a third smaller group of manufacturers located in Winnipeg. Vancouver has a scattering of fashion houses but store buyers converge on the big eastern cities to shop for the clothing they will offer Canadians in the months to come.

True to the contradictory tradition of fashion there is one notable exception to this concentration of garment markers. One of the largest manufacturers of clothing in the whole British Commonwealth is located in Edmonton, Alberta. It produces 12,000 garments per day in that western city.

Here is another contradiction. GWG was established in 1911 to make work clothes—overalls, uniforms and other such unglamorous but essential grab. A few years ago it added styling to its lines and invaded the fashionable world of sports and casual clothing with notable success. It has grown 63 percent in five years.

A Toronto business writer who recently got his first look at GWG wrote: "It is an astounding sight to poke your head in the door of GWG and be confronted with an area as large as a football field filled with sewing machines all going like mad. But there is neither madness nor confusion about the operation. There cannot be in a factory that operates on a mass production basis and yet produces 300 different lines of products in as many as 72 different sizes per line."

He was also fascinated to learn that GWG turns 340 miles of cloth — enough to cover the main rail line from Toronto to Montreal — into garments each month. What's more he found the firm uses 99.5 percent Canadian fabrics and stands ready to match its products against anything made in U.S. factories, as to price and quality.

The writer lauded the GWG efficiency and its ability to meet foreign competition and concluded that only one problem stood in the way of its continuing progress and future expansion. This problem is, of course, common to all the garment trade in Canada. It is the hit raids on the domestic clothing market being made by low-wage foreign producers. Somehow, he felt, Canadian manufacture should be given a defence against such raids before rather than after the damage has been done.

POPULAR PHRASE

The popular phrase applied to the RCMP, "They always get their man", was apparently coined by a visiting American newspaperman shortly after the Mounted Police force came in existence.

"English" walnuts are natives of Asia and southeastern Europe.

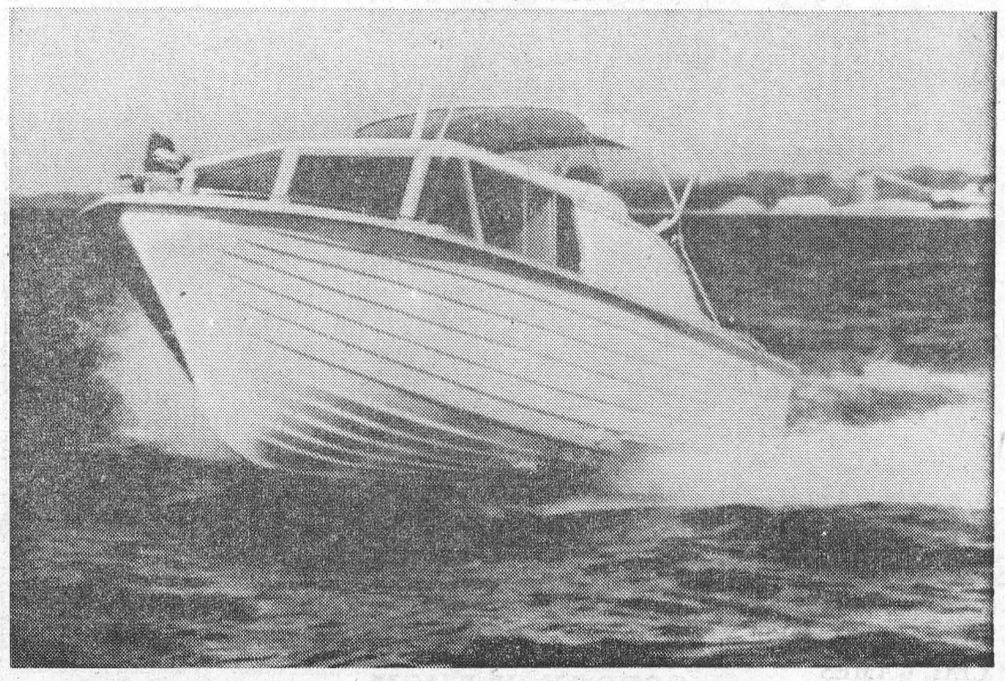

HERE'S A MODERN lapstrake or clinkerbuilt in moulded reinforced plastic. Note the reverse lap of the bottom "planks". This allows the water to flow more smoothly over the bottom and improves boat's performance.

CLASSIFIED

CARD OF THANKS

I wish to take this opportunity of thanking relatives, friends and neighbours for cards, letters and treats while I was a patient in the Kingston General Hospital. Special thanks to Dr. Brown and his associates and hospital nurses and staff, to Rev. Roy Oswald, and Dr. E. H. N. Lambert.

(Mrs.) MARJORIE DUVALL
31p.

May I thank those who contributed to providing me with a hospital wheel chair and other clothing apparel for me to use while I am a patient here.

GEORGE KECK,
Cornwall Gen. Hospital Annex
St. Lawrence Sanitarium.
31p.

TO RENT

1-BEDROOM UNFURNISHED APARTMENT. Living room, Kitchen and 3-piece Bath. Newly painted. Suitable for couple. Price $40 per month. Apply
31 LAKESHORE DRIVE,
or Phone KI 3-2019.
No. 1 Apt. O. Paquette.

3-ROOM APARTMENT. Completely furnished and heated. Self contained, private entrance. Available immediately. Single person or couple.
PHONE KI 3-2088.
28tfc.

3-ROOM APARTMENT and BATH, Furnished, Heated, Water, Min. Lights Now available. Good view of Lake. Corn. Church and Colin.
KEITH SMITH,
Phone KI 3-3094
Morrisburg, Ontario.
28tfc.

FOR SALE

HUMBOLDT FRONT END LOADER for W-4 Tractor. Good condition. Apply to
JOHN SADDLEMIRE,
Phone KI 3-2387,
Morrisburg, Ontario.
31p

16' CHESTNUT CANOE. New Canvas cover. New Paddles. Price $75 Apply to
GRAHAM LINDSAY,
OL 2-4434, Iroquois.
31p.

PERSONAL

Your personal handwriting analyzed. Have you ever wondered about your character and how it affects your loved ones around you? Now you can find out! Send $1.00 with sample of your handwriting to:—Borts-Dijon Handwriting Analysis, Suite 8-9, 192 Bank St., Ottawa 4, Ont. You will receive a complete analysis based on your handwriting If not satisfied, your money will be refunded immediately.
29-31c.

MOTOR CARS

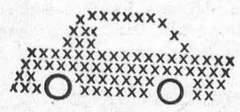

WHO ELSE WANTS A NEW CAR!

BUY IT NOW WITH A LOW-COST LIFE-INSURED

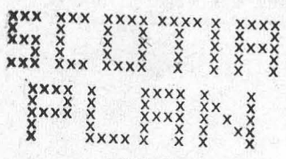

THE BANK OF NOVA SCOTIA

BINGO!

ST. MARY'S HALL
MORRISBURG
EVERY TUESDAY
8:00 P. M. SHARP
- 15 REGULAR GAMES
- SPECIAL GAMES
- JACKPOT GAME

ADM. TWO CARDS $1.00

HELP WANTED FEMALE

CLERICAL ASSISTANT (LABORATORY SERVICES) required by local hospital. High School graduate with Grade XII preferred. Good typing and ability to meet the public essential. Written applications giving full personal particulars to: Administrator, Winchester District Memorial Hospital.
31c.

HELP WANTED

WANTED — Cook-Manager, man or woman, for busy new restaurant. Country Kitchen Restaurant, Phone 440, Winchester, Ontario.
31-2c.

JEWELLER
WATCH REPAIRS
REASONABLE PRICES
PROMPT SERVICE
ROSS RIDDELL,
Spencerville, Ontario.
31-2p.

FLOYD FISHER
REAL ESTATE BROKER
MORRISBURG ONTARIO
PHONES:
Office KI. 3-2044
Residence KI. 3-2355

MODERN RESTAURANT — located in new shopping plaza. Good tourist trade. All equipment up to date and new since 1957 Good lease on building. Air conditioned and a modern soda bar. This is one worth looking at.

GENERAL STORE AND DRY GOODS — Locate don main highway near Morrisburg. Excellent local farm trade large turnover with good net returns. Four room living quarters. Plenty of storage space for extra stock. All equipment, building, and stock at invoice price, included. Asking $25,000.

23-UNIT MOTEL AND RESTAURANT — Located on main tourist highway next to Upper Canada Village. Restaurant and Motel modern in every detail. Beer and Wine License approved. Plenty of room for much needed expansion.

Salesmen:	Res. Phones:
DAIN CONNOR	KI 3-2518
HARRY MEIKLE	KI 3-3175
W. MEABRY	KE 4-2119
A. R. MacLEOD	WE 3-0110

PROPERTY FOR SALE

HOMES FOR SALE In Morrisburg—

1. Five bedroom, solid brick, completely renovated, two-storey, new plumbing, new heating system, tiled and hardwood floors. Church St., available immediately. Terms or cash.

2. Two bedroom, frame, 1 storey, built seven years ago, located on High Street. Asking price $7,000. Terms or cash.

4. Solid brick, three storey, five bedrooms, two large living rooms with marble fire place, fireplace in one large bedroom, beautifully located on waterfront. Good size lot. This dwelling could be made into a most gracious and comfortable home by the right party. Asking price $15,000. Terms or cash.

5. OFFICE UNIT — Unit No. 30 Block "C" i nthe Morrisburg Shopping Centre. Size 18 feet by 12 feet approximately. Complete with heating system and modern facilities. Available immediatley. Terms or cash.

HOUSES IN GLEN BECKER —

1. Frame, two-storey, 3 bedrooms, garage, modern conveniences, on good size lot with barn suitable for fowl, etc. Available immediately. Must be sold at once to close estate. Asking price, $6,500. Terms or cash.

2. Frame, two-storey,, three bedrooms, new and modern facilities, pressure system, drilled well, located on County Road three miles from Morrisburg. Asking price, $6,000.00. Cash or terms. Available immediately.

HOUSES IN WILLIAMSBURG —

1. Frame, three bedrooms, new and modern facilities, pressure system, drilled well, well-kept and tidy premises. Lot size 50 ft. frontage by 200 feet depth. Located on Church Street in Village of Williamsburg. Good garage with workshop attached. Asking price $11,000. Terms or cash.

GORDON W. THOM
REALTOR
KI 3-3055 Morrisburg
J. MILTON CARKNER
SALESMAN
KI 3-2079 Morrisburg

PUB. HEALTH NURSE APPOINTED HERE

Mrs. Irene Stewart, R.N. has been appointed by the Ontario Department of Health as Public Health Nurse in this area, and is taking up residence in Morrisburg.

A native of Almonte, she has just completed a Public Health course at the School of Nursing, Ottawa University.

COMING EVENTS

* * *

CHICKEN BAR-B-Q
Wednesday, Aug. 14
At the Beach Parking Lot 5 p.m. to 8 p.m. Sponsored by the Board of Stewards of the United Church.
30-32c.

* * * *

PEE WEE BALL TOURNAMENT
Sponsored by the Williamburg Branch of the Royal Canadian Legion, August 19th, 1963. Commence at 12.30 p.m. Children's Races, Pony Rides, Refreshments.
31-2c.

* * *

FISHING DERBY
Second Annual Fishing Derby of the Morrisburg and District Fish & Game Protective Association, Saturday, Sunday and Monday, August 3rd, 4th and 5th. Cash prizes for Pike, Perch, S.M. Bass and Muskellunge. Entry fee of 50c must be paid 12 hours before weiging of any fish. Weigh-in station located at the dock, end of Highway 31. Open hours: 12 noon to 2 p.m. and again from 6 to 9 p.m. Saturday and Sunday. Monday 10 a.m. to 12 noon—when derby ends. Tickets available at Glenn's Esso, Crysler Park Marina, and the Morrisburg Leader.
31p.

CLOSED
FOR
HOLIDAYS
AUG. 5 — AUG. 11
ABEL'S CLEANERS

CASSELL'S
TAXI
PROMPT
24-HOUR SERVICE
KI 3-2062
Morrisburg —:— Ont.
CHAS. CASSELL



LAWN-BOY NOW HAS FINGER-TIP START

If you can lift a finger you can start the new Lawn-Boy . . . starting effort has been reduced an incredible 94%.

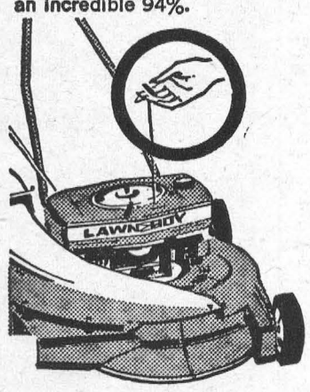

Lightweight magnesium construction • 2 Speed throttle control • Extra Quiet Safety Discharge Chute

Drop in today for a demonstration.

R. S. HOPE & SON
Morrisburg *Ontario*

your Hearing is as important as your eyesight

Beltone
HEARING CENTRE
WINCHESTER — ONTARIO

In The Churches

ST. MARY'S CATHOLIC CHURCH

ST. MARY'S MORRISBURG—
Sunday—
8.00 a.m. and 11.00 a.m.
Daily Mass—8.00 a.m.
Saturday Evening—
7.30 p.m.—Devotions & Confession
ST. CECILIA'S, IROQUOIS—
Sunday—
Mass—9.30 a.m.

ST. LAWRENCE EVAN. LUTHERAN PARISH

TRINITY VIII—
ST. PAUL'S—
9.45 a.m.—The Service.
ST. JOHN'S—
11 a.m.—The Service.
EVERYONE ALWAYS WELCOME

MORRISBURG PENTECOSTAL CHURCH

LAKESHORE DRIVE
Pastor: Rev. J. Gregory
KI. 3-2968 P. O. Box 251
Sunday, August 4th—
9.45 a.m.—Sunday School.
For all ages.
11 a.m. and 7.30 p.m. Special Services with Evangelist George Baker and family from Los Angeles, Calif. formerly of Morewood, Ont. Special music and singing by Miss Isabel Baker.
Tuesday, August 6th—
8 p.m.—Bible Study and Prayer.
Thursday, August 8th—
8 p.m.—Young Peoples.
WARM WELCOME TO ALL

THE PRESBYTERIAN CHURCH IN CANADA

KNOX CHURCH
"The Church With The Chimes"
Rev. Everett Hawkes, Minister
Sunday, August 4th—
No Sunday School.
11.00 a.m.—Union Service with Lakeshore Drive United Church.
VISITORS ARE WELCOMED

ST. JAMES ANGLICAN CHURCH

Rev. Cyril W. Earle, L. Th. - Rector
TRINITY VIII—
St. James, Morrisburg—
8 a.m.—Holy Communion.
11 a.m.—Holy Communion.
No Evensong or Sunday School in ummer months.
Holy Communion Each Thursday at 10.00 a.m.
Holy Trinity, Riverside—
9.30 a.m.—Matins.

LAKESHORE DRIVE UNITED CHURCH

Morrisburg
Rev. W. J. March, M.A., D.Th., Minister
Mrs. eGo. Smith, Organist-Director
Sunday, August 4th—
Morning Worship at 11.00 o'clock.
Sermon Topic:
"TAKING THINGS EASILY"
Sunday School Closed until September.

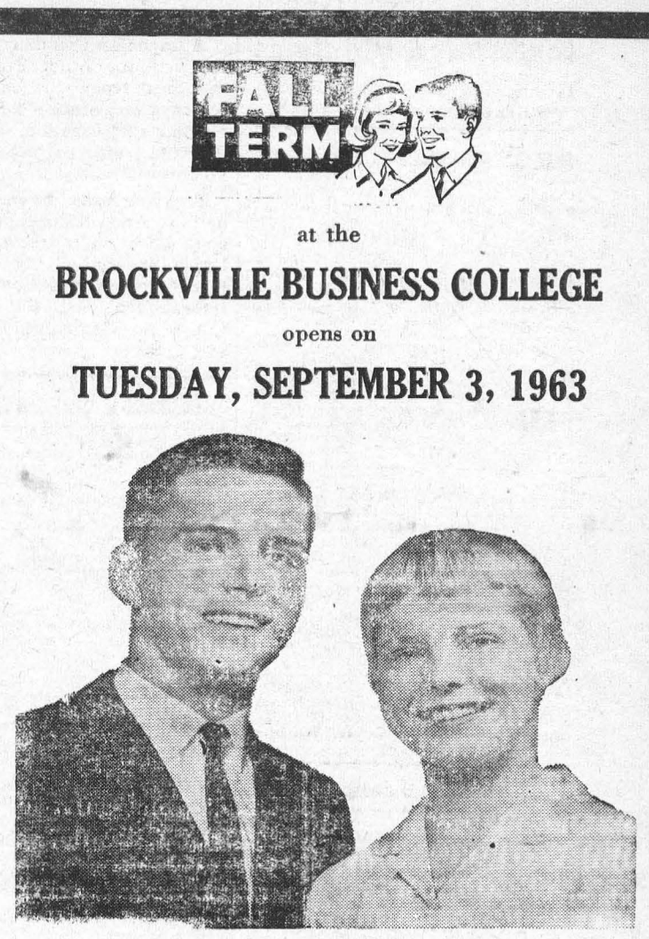

at the
BROCKVILLE BUSINESS COLLEGE
opens on
TUESDAY, SEPTEMBER 3, 1963

Courses Leading to Better Positions

Secretarial	Accounting	Bookkeeping
Stenographic	Business Machines	Civil Service
	Clerk-Typist	

Ask for the Free Booklet entitled "PLANNING YOUR FUTURE"

Here are some of the advantages you will enjoy:

1. **Where Business is taught as Business is done.**
2. **Where Graduates and Positions Meet.**
3. **Your Instructors, who are well qualified, will assist you to become an efficient office worker in the shortest possible time.**
4. **The focus of the BROCKVILLE BUSINESS COLLEGE is on the individual.**

BROCKVILLE BUSINESS COLLEGE
2 Court House Avenue Telephone DI 2-3926
F. J. E. ROGERS, Principal

ONTARIO

REMINDERS...
of action to take to keep insured

ONTARIO HOSPITAL INSURANCE

- If you **change jobs,** follow carefully the instructions on the back of the Certificate of Payment, Form 104, which your group is required to give you.
- When you reach **your 19th birthday** you are no longer covered by your parents' certificate. Register separately within thirty days to keep insured. Forms are available at hospitals, banks and Commission offices.
- When you **marry,** the Family premium must be paid to cover husband, wife and eligible dependants. Tell your group OR, if you pay direct, tell the Commission.

ONTARIO HOSPITAL SERVICES COMMISSION
2195 Yonge Street, Toronto 7, Ontario
ALWAYS KEEP YOUR HOSPITAL INSURANCE CERTIFICATE HANDY

REAL ESTATE

ALBERT GALE AGENCIES LTD.
MORRISBURG - - ONTARIO

INGLESIDE — 3 bedroom Bungalow, built 1957, property beautifully landscaped, seldom do you find a home as complete in all details as this, call for appointment to see this lovely bungalow.

SOLID BRICK HOME — 7 rooms, large lawns, beautiful shade trees, overlooking river, landscaped property, shrubs and flowers, small orchard, strawberries and raspberries, plus 2 guest cabins, asking $18,500. Terms.

IROQUOIS — Stately 4-bedroom home on fine residential street, well kept property, home completely modern, in excellent condition throughout. Asking $16,000.

FINCH — Large 4 bedroom home on edge of town. 2 bathrooms, oil heating, large property, insulated, low taxes. Asking $9,000.

WINCHESTER — Country living close to town, fine old stone home, 4 bedrooms, on 2 acres of land, paved road. Full price $7,000.

When your property is listed with GALE, 16 offices in Ontario start selling for you. We are also members of the Multiple Listing Services.

CORNWALL PHONE: WE 2-3205
MORRISBURG PHONE: KI 3-2898
OR WRITE P.O. BOX 397, MORRISBURG