1930

The Chesterville Record.

XXXVI, NO. 10. CHESTERVILLE, ONT., THURSDAY, JAN. 9, 1930. SINGLE COPIES 5c.

Cass, B. A.
rister, &c.
ER - ONT.

n & Lawson
ers, Solicitors, etc.
. K.C. K.D.Lawson
Bank of Montreal Building
ville Ont.

. Crewson, M.D.
M. (McGill) L.M.C.C.
Ear, Nose and Throat
Telephone 1245
Sydney Street, Cornwall
Office open 9-12, 1-5
Saturday 9-12, 1-3
ctor's hours 1-3 and by appointment.

C. SEYMOUR
Licensed Veterinarian
Night Calls promptly attended
Phone 13 Cor. Joseph & Main Sts
CHESTERVILLE

Dr. S. H. Hutt, D.D.S.
CHESTERVILLE, ONT.
OVER BANK OF MONTREAL

ROSS BECKSTEAD
Licensed Auctioneer for Dundas, Stormont and Glengarry
All kinds of sales handled at reasonable charge.
I would appreciate your patronage. Write or Phone for dates at my expense or arrange at Record Office.
Phone Line 2—R 2-1, Aultsville, Ont.

Valuable Experience

Professional skill, sympathy, and thoughtful attention to every detail of the funeral arrangement characterize our service to our patrons.

Our experience is at your call. It assures that every part of the funeral will be carried out with an ease of manner that only long experience makes possible.

Calls to hospitals given prompt service.
W. O DIXON
Funeral Director & Embalmer
Phone 51
CHESTERVILLE, ONT.

HENRY'S Shorthand School Ottawa, Ont.

No School in Canada offers a better training, or ensures a more successful future. Henry's leads all others, and ranks among employers as "THE SCHOOL OF HIGHER EFFICIENCY"—a fact borne out by more than 600 pupils who have, since January, 1913, left other Ottawa schools to come to it.

Therefore, it is not surprising that business men, in advertising for stenographers, should specially say, "Graduates of Henry's School preferred."

...s about our course, ...r.

Precisely Same Vote Polled Two Consecutive Years

An interesting coincidence is seen in the comparison of the votes cast in Chesterville this year and the vote of last year when it will be found that 392 votes were polled on each occasion. On the North side of the river in 1929 the votes cast were 153 which was increased by three this year, while the South side polled 239 last year and three less in the recent voting. Hamilton's majority over Brownlee was 136 and this year over Barkley, 70.

Mrs. Archibald D. Hunt Passes at Berwick

Death, which is so sad and sudden at all times, was exceedingly so in this case when it crept into the happy home of the Hunt family and called Mrs. Hunt to her eternal reward on the morning of January 1st. The deceased had been a sufferer from asthma for some time but just a few days previous to her death she developed pneumonia.

Many of her friends were unaware of her illness and the news of her death came as a severe shock to the whole community.

She was given the most tender care from her family, but fond hope and ardent wishes were of no avail.

Mrs. Hunt was of a kindly and very friendly disposition and will be missed by a large number of friends and acquaintances.

The late Mrs. Hunt was born Sept. 29th, 1863, in the county of Mayo, Ireland, the daughter of the late Mr. and Mrs. Michael Sherdan. In 1879 she came from Ireland and in 1887 married Archy D. Hunt, of Berwick, where she has since resided. She leaves to mourn her death a sorrowing husband, three sons and three daughters—Sheridan, of Mallorytown, Eddie of Berwick, Joe at home, Mary home; also three sisters, Mrs. T. Collaghan, Mrs. Thos. Rowland and Bridget Sheridan, all of Ireland.

The funeral, which was one of the largest, took place from her home and proceeded to St. Bernard's church, Finch, where Requiem High mass was chanted by Rev. Father Leahey.

The pall bearers were: Messrs. John Ruddy, Pat Moran, John Graham, Pat Graham, Patrick O'Donohue and David Rady.

Spiritual offerings received were: Archibald Hunt, Ella Hunt, Margaret Hunt, Mary Hunt, Mr. and Mrs. Wm. S. Hunt and family, Mr. and Mrs. Edie Hunt and family, Mr. Joe Hunt, Mrs. Victor Beehler, Mr. and Mrs. Nicholas Beehler, Mr. and Mrs. Patrick Graham and Joseph, Mr. and Mrs. Michael Kearns, Mr. and Mrs. Wm. Galvin and family, Mrs. Wm. Lynch and Michael, Mrs. John and Michael Baker, Margaret Grady and Bros., Berwick; Mrs. Edward Curran and family, Mary Lambert, Ida Lambert, Kingston; Mr. and Mrs. J. Lambert, Kingston; Thos. Foley and family, Mr. and Mrs. Jo... Lavotte and family, Mr. and Mrs. Gordon Murphy and family, Catharine Coyne, Mr. and Mrs. John ...ay, Mr. and Mrs. Patrick R. Murphy, Lunenburg; Mr. Felix Beehler, Charles and Amelia Beehler, Mrs. Bridget McCadden and family, Cornwall; Mr. and Mrs. Pat Moran and family, Mr. and Mrs. Dan Welsh, Mr. and Mrs. P. Foley and family, Mr. and Mrs. V. McCadden, Mr. and Mrs. H. E. Kearns, Ottawa; Mrs. John Norton, Sr., Willie Beehler and family, Kearns family, Mr. and Mrs. J. P. Rady, Jerry Kearns, Mr. Martin Coyne, Mr. and Mrs. John Murphy and family, Mr. and Mrs. Albert Courville, Mr. and Mrs. James McMahon and family, Mr. and Mrs. P. O'Donohue and family, Mrs. Dan McMahon, Mr. and Mrs. Alfred Beehler.

Floral Offerings: Wreath, Husband ...family; Spray, Mrs. Evelyn Kel... Spray, Mr. and Mrs. Wm. S. ...ross, Mr. and Mrs. Ed Hunt ...; Spray, Berwick Women's ...Spray, Mrs. D. McPherson ...n and Mr. and Mrs. Geo. ...

...athy is extended to ...usband and family.

...Front

...stponed game between ...nch on account of soft ...t in front with a clean ... wins, with six goals ...e scored against them. ...le is in second position ... wins and one loss, seven ...scored and a like number ...inst.

Russell has one win and one loss ...h four goals scored and five ...ainst.

Cornwall has not yet broken into ...e win column, with two goals scored ... each of their games and ten scored ...ainst them.

To-night Russell comes here and ...o-morrow night Cornwall will make ...their bow to a Finch home crowd.

Municipal Election Results

WINCHESTER TOWNSHIP

For Reeve:

	1	2	3	4	5	6	7	8	T't'l
Cumming	9	8	6	13	41	37	4	3	—121
Fulton	26	12	24	9	2	0	20	9	—102
Hamilton	23	8	4	3	1	43	71	3	—156
Nesbitt	48	39	31	57	23	67	21	54	—340
For Deputy Reeve:									
Annable	48	37	39	79	67	39	66	55	—420
Bogart	41	23	21	3	11	108	29	9	—245
For Councillors:									
Brooks	67	25	26	45	26	59	55	33	—336
McConnell	57	39	57	60	56	136	77	29	—511
McDonald	50	36	34	23	22	53	65	17	—300
Ouderkirk	74	33	32	43	33	67	57	43	—382

Council for 1930—Reeve, Nesbitt, Deputy-Reeve, Annable; Councillors, Brooks, McConnell, Ouderkirk.

The polls—1, Limerick; 2, Cass Bridge; 3, Summers; 4, Annables; 5, Ormond; 6, Morewood; 7, Froods; 8, Winchester Springs.

CHESTERVILLE

	No. 1 Town Hall	No. 2 Library	
Hamilton	139	92	—231
Barkley	97	64	—161

Council For 1930:
Reeve—W. Hamilton.
Councillors—Dr. Clayton, R. J. Barrie, F. Hummel, I. Pelletier.

IROQUOIS.

Iroquois, Jan. 6.—A sharply Contested election for the municipality of Iroquois, was experienced today when Ed. Strader, reeve for the past three years, was re-elected over G. H. Davy, B.A. Only one of the old council remains, Charles S. Fisher, whose vote was 254. New members are James S. Everett, with a vote of 244; William Barclay, 245, and Robert J. Ellis, 191.

TOWNSHIP OF MATILDA

The township of Matilda returned Thomas Johnston for reeve with the large majority of 342 over Alexander Clarke. Sidney Thomas, elected deputy reeve, had 60 majority and the new councillors are: George Shaver, James Milligan and Alfred Deeks.

Moulinette Pastor Found Dead Passes In Sleep

The people of Moulinette were greatly shocked to learn of the sudden death of Rev. John Graham McIvor, D.D., pastor of the United church at Moulinette, who was found dead in bed at the parsonage Monday morning. Mrs. McIvor had arisen as usual and a little later went to her husband's room to awaken him but found him apparently enjoying a sound sleep and did not disturb him. About 10 o'clock she went back to his room thinking it was time he was arising and was horrified to find him cold in death. Dr. Messecar, of Mille Roches, was summoned and stated that Dr. McIvor had been dead for seven or eight hours. On Sunday, Dr. McIvor had conducted the services on his circuit, preaching at Moulinette in the morning, and at Wales in the afternoon, and at Mille Roches in the evening. When he retired on Sunday evening he was apparently in his usual health. The announcement of his sudden passing caused genuine regret throughout the district, where he was held in the highest esteem.

Rev. Dr. McIvor was born in Dollar, Scoland, 62 years ago, a son of the late John McIvor. He was educated at the University of Edinburgh and came to Canada in 1900 and took a post-graduate course at Yale. He was ordained into the ministry before he left Scotland. His first pastorate was at West River, P.E.I., and he has since had pastorates at Okotoks, Alta.; Moncklands, Dalhousie Mills and Moulinette, Ont, going to the latter place three and a half years ago. He was an outstanding scholar and preacher and was beloved by all who knew him.

How About Chesterville?

Made effective January 1, the Ontario Hydro Electric Power Commission has made a cut of 30 per cent in the flat rate charge for power supplied to 600 rural dwellers of the Nepean district which takes in all the townships in the immediate Ottawa vicinity. Notice to this effect was received last night by J. R. Claughton, district superintendent at Ottawa.

Farm Home Threatened By Chimney Blaze

Monday evening about nine o'clock the home of Mr. Tom Dillabough, a mile south of Chesterville, had a very narrow escape from destruction by fire when the chimney burned out, setting fire to the roof, doing considerable damage. Fortunately some assistance was at hand and the promt arrival of neighbors prevented the spread of the flames and the danger averted. Some damage was caused by water.

Reverend Sister Bereaved

Mr. Hugh Merron, who died at the home of his daughter, Mrs. Ira E. Dishaw, Massena, N.Y., Dec. 29th, was the father of Rev. Sr. M. Isidore, of Chesterville.

The remains were taken to Brockville and laid at rest in the family vault, Rev. Father Terrion officiating at the cemetery.

The numerous floral and spiritual offerings testified the esteem in which deceased was held. Among the names of the latter were noticed, Srs. of St. Mary's Convent, Mrs. J. Murphy, and Miss M. Allen, and to these the family extend sincere thanks.

Chesterville Wins Second From Last Year's Champs

The hockey fans who went down to Cornwall with the Chesterville boys Monday night were treated to an exhibition of hockey by their favorites that made them glad and rewarded them for the faith they had in their ability to take care of the Citizen Shield holders. Chesterville won an outstanding victory by attending strictly to business and playing hockey all the way to land the 4 to 2 victory. A penalty time of only three minutes during the whole play speaks for itself. There was considerable provocation at times to induce retaliation but it was passed up as it must be if games are be won. Mel Harper showed the most outstanding command of his temper when he took a fist in the face, grinned back and played hockey, thereby contributing materially to winning the game.

There were more than 1500 people who saw the game and Chesterville received many a hand for the fine play they flashed to turn back the home team.

Chesterville had the bulk of the play in both the first and second periods and hung up three goals on fast hockey. In the opening stanza Watt made a stellar dash through the entire Cornwall team and despite stiff checking succeeded in tucking the first one behind Filion. In the second period Chesterville specialized in combination work and scored twice within 25 seconds, Plantz and Watt, working long passes, travelling through the Cornwall defence with ease. Watt took the shot and scored almost from the blue line. A quarter minute later Marshall and Plantz repeated the play, the latter scoring.

The locals went into the third chapter determined to win and six minutes after the period opened, Slaughter took a rebound from the Chesterville goalie's pads and scored. Four minutes later Slaughter picked the disc out of a melee and flashed in Cornwall's second counter. Chesterville resorted to defensive hockey and wasted time shooting the puck up the rink. Marshall provided a little interlude when he fooled the Colt's forward line and carried the puck up a clear ice to score Chesterville's fourth goal. The Contant boys each drawing a penalty and being out of the game at the same time threw away whatever chance Cornwall had to pull out a victotry as Marshall flashed through.

Slaughter, Latour and Wilkins were in the limelight for Cornwall. Hamilton played wonderful hockey in the nets while Watt and Marshall were the most effective men on Chesterville's firing line. Only six penalties were handed out by Referee George Foster of Ottawa.

Chesterville—H. J. Hamilton, M. Harper, W. Gamble, F. Plantz, A. Jarvis, R. Watt. Subs., A. Lynch, G. Marshall, R. Dagenais.

Cornwall Colts—M. Filion, E. Osler, M. Contant, H. Wilkins, H. Slaughter, Art Contant. Subs., J. McCutcheon, L. Latour, H. Latour, Earl Whitford, M. Lefebvre.

BORN

Reid—At Cannamore, Jan. 6th, 1930, to Mr. and Mrs. Kenneth Reid, a daughter.

Young—Near Chesterville, on Dec. 19, 1929, to Mr. and Mrs. Ross Young, a daughter. (Marjorie ...ila)

The New Improved Dr. Hess Stock Tonic
Actual Proof on Research Farms

Dr. Hess Stock Tonic shows that cows receiving the Tonic regularly produced 43.8% more milk and 38% more butter fat and earned more than a half more profit than cows that had no Tonic.

Dr. Hess Hog Special

In actual Feeding Trials Dr. Hess Hog Special reduced the feeding period on an average of thirty days, increased gains on an average of 40lbs per pig, saving 1c per lb on cost of production.

Dr. Hess Vermitol

should be used if there is any chance of your poultry needing worm medicine. A four pound package is the size to buy for a flock of fifty adult fowl and costs **1.50**

GEO. J. HUNT
DRUGGIST and R. OPTOMETRIST
EYES TESTED : GLASSES FITTED

CHESTERVILLE UNITED CHURCH
Rev. R. E. Newman, Pastor.
Sunday, January 12th, 1930.
Public Worship 10.30 a.m.
Sacrament Lord's Supper
Sunday School 2.30 p.m.
Public Worship 7.30 p.m.
Success and Failure

Chesterville United W.M.S.

The first W.M.S. meeting for the Year was held in the Sunday School Hall with a goodly number present, considering the bad weather. The President, Miss Bertha Merkley, presided. After a hymn and prayer by Miss Merkley the minutes of the previous meeting were read and approved.

The devotional leaflet was read by Mrs. W. Hamilton.

Mrs. Tate was in charge of the Study Book, responded to by Mrs. I. Cross, Mrs. J. Helmer, Mrs. M. Durant, and Mrs. Tate.

The meeting closed with the Mizpah Benediction.

Weather Decidedly Colder

After a week of very soft weather for this time of year, the Nation had risen so high yesterday that the ice along through the village passed downstream. Preparations just completed for the ice harvest, and the consequent employment of considerable labor, have as a result had to be abandoned. Many motors from a distance have been able to win through while wheeled vehicles of all kinds are again being used. A heavy fall of snow now arriving is likely to again make runners the most useful means of transport.

He (in love): "It's a mistake for a man to go through life alone."

She (unsympathetically): "Why don't you get your mother to chaperone you?"

Rex THEATRE Town Hall CHESTERVILLE

SATURDAY, JAN. 11th
SEE and HEAR
CLYDE BROOKS
in
"The Return of Sherlock Holmes"
TWO-REEL COMEDY
1- REEL CARTOON—KRAZY KAT
MUSIC and SOUND
Matinee—2.15
Adults 25c; Children 15c.
EVENING
Two Shows—7.15 and 9.15
Adults 35c Children 25c

WEDNESDAY, JAN. 15
SEE and HEAR
RICHARD BARTHELMES
in
"Weary River"
TWO-REEL COMEDY
ONE REEL HODGE PODGINS
MUSIC and SOUND
Two Shows—7.15 and 9.15
ADULTS 35c CHILDREN 15c

Early History of Chesterville and District

Compiled and Written by Miss E. Harrison for the Women's Institute.

Mr. Robert Ball, Sr., was a machinist and built a windmill on his farm in which he crushed grain for himself and others. It was a treat to happen along there a day when the wind was blowing and the mill running. The noise of the sails and machinery going was deafening. He also had dog-power arranged that the dogs sawed the wood for him and if he were here to-day he would not have to patronize the bootleggers, for he brewed his own beer, and it was real beer, made of hops and barley, almost as clear as water. He made it to give him strength to take off the harvest. If anyone was not feeling well he would give them some of his beer. One time he had an accident with it. His wife told him not to put the bung in the barrel, but he thought he knew better. The result—a lot of beer went out and all over the cellar. (If apples tasted as good to-day as they did out of Mr. Ball's orchard.) Before coming to Canada from England he sometimes worked at herring fishing, and when they pulled up a mile of net it was like a streak of silver in the North Sea. His son, James, who is now ninety-one years past, remembers going in his barefeet through the bush and carried the shingles for the first house in Winchester township, belonging to Thomas Henderson, eighty-three years ago. Another son, Robert, is still living, also a daughter, Mrs. Bailey.

If Jacob Bogart were here he could tell how he and his brothers chopped wood in their barefeet, standing on hot chips, having others heating on the stove to change. Women in those days, and much later, carried their shoes and put them on when they got to the village.

Many still remember Phil Curran, or "Phil of the Ridge," as he was commonly called. He had a sand pit on his farm and I have heard him say, "I have dug wagons, harness, cook stoves, cows, etc., out of it." A story is told of Andrew Broder, M.P., lending Curran an overcoat when he was caught in the rain in Winchester. After a long time, Mr. Broder, thinking Curran had forgotten, spoke to him about it. "Well now," he says, "Mr. Broder, I wore that coat to mass, and you being an Orangeman, would not care to wear it." Phil got the coat.

On the next headline south of the Ridge were the Raes and Jamiesons. The Raes came from Scotland and lived at Williamsburg before coming to Winchester. David was reeve several times. Two of the daughters were teachers, Eileen and Sarah (Mrs. John Jamieson). Wm. Rae, was clerk of the court here for years and Matthew had the first cabinet shop.

Edward and Moses Foster's two hundred acres were bought for two hundred dollars. The Cross farm is the east half; William Pitcher, who is still living in Smiths Falls and ninety-three or four years old, owned the next hundred. David McCullough, or mispronounced, McCullick, was the first settler. When he got a few glasses too much he'd sing "Tie me to a tree, tie me to a tree."

Sandy Frood came alone to Canada from Scotland, his young lady coming out after he had located, by way of New York. She brought a black satin dress and white satin bonnet to be married in and some of the neighbors would borrow the bonnet when their babies were baptized. After their girls grew up and the young men asked if they could go to a party (they asked permission then), Mr. Frood would say, "Ask their mother; I look after the boys." There were no boys, all girls.

Peter Bogart lived opposite Froods. You have heard it said of some woman, "You could eat off her floors." It could be said of Granny Bogart, as she was called. Her walls were whitewashed and her floor scoured as white as it could be made. Their sons were: Jacob, who went to Muskoka; John, father of Dr. Bogart, of Kingston; Simon, Eli, Peter and Daniel; and the girls, Catharine and Rebecca.

John P. Fetterly, who built the stone house on the Fetterly farm, owned considerable land here, later moving to Muskoka. Why he would leave a nice level country to go and live among rocks and hills, driving miles to get around a lake, I do not know. Muskoka had not become a summer resort then.

Robert Beattie came from Lower Canada. his wife was Margaret Hamilton. Kennedys, now the the Edgerton farm, came next and where Hudson Johnston lives was the Barry's. Davids and Wheelers were down near the river.

The Hamiltons came from Ireland when Joseph was a small boy. They first settled in Lower Canada, but came here in the thirties, the only settlers around then were George Hummel and John P. Fetterly. They bought the farm where William lives and also the Joseph Hamilton farm from Mr. Feterly. The Hamilton family remember often waking up in the night and seeing men lying around the stove or fireplace, their horses and themselves being too tired to go farther. They would be from the back settlement, as Morewood and vicinity were called. The road was not direct then as now; it went north at John Alford's house and through Carey's Ridge (Blacklock's) and Herman Hummel's farms, by Roland Shaver's and the old Heberly place, a very roundabout way.

Mr. Alford came from Ireland and married Eliza Hamilton.

Some of the early settlers around Morewood were: McConnels, Glasgows, Frasers, Smirls, Coulthards, Kyles, Stevens, Stephensons, Byers, Feeleys, Carlyles, Barringtons, Bogarts, Hunters, Faulkners, McKays, Dillaboughs, Revelers, Moffatts, McCormicks, McWaters. McKays had four hundred acres, part of which was fenced off for a deer park. Mrs. McKay was a sister of Hiram Robinson, an Ottawa millionaire, who gave generously to the Civic hospital. Here are some sayings of their father—One need not pick an apple; if they wait it will fall. A girl need not run after a man; if she is to have him he will come. A man need not kill his father to get his property; if he waits long enough he will die.

After the Alfords came the Kearnses, Wm. Casselman (C. D. Casselman's father), Heverans, Mastersons, Spottons, Chambersos, and in Connaught, Servages, Jordans, Jack Coynes, P. Chambers, Morans, Barretts, Thompsons, Gradys.

Johnny Jack Coyne's house was called "The Orphans' Home," for everyone who came was taken care of. Bernard Coyne's old home. One time quite a number came to Paddy Coyne's visiting. Mrs. Coyne made all the flour she had into short-cakes and, spreading her hands she said, "That's all I have, and you're welcome to it." There were some children badly burned in a bush fire going home from Connaught school many years ago.

(To be Continued.)

STURDY DEFENCE MAN

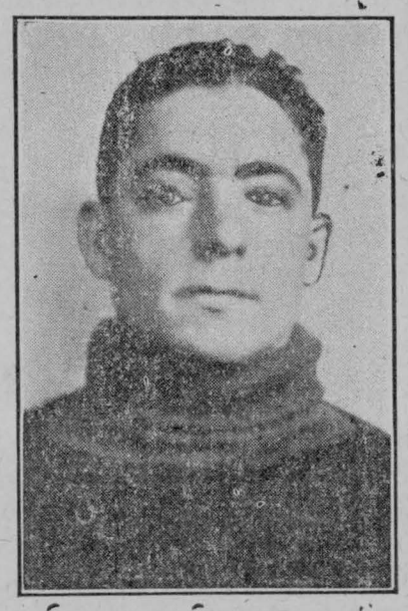

Melvin Harper, Chesterville.

Chesterville 3: Cornwall 2

When Cornwall had to acknowledge defeat last Friday night by a score of 3 to 2 on the ice it was not their first attempt to gain a decision at the expense of Chesterville during the evening, nor the last for that matter.

A meeting of the league officials prior to the facing of the puck gave the Cornwall crowd no encouragement when they sought to have two Chesterville players barred on account of alleged fractions of the residence rule. They took exception to Marshall and Verdon playing with Chesterville but could produce no proof that every requirement had not been fulfilled before their cards had been issued. While they were given more time to substantiate their charges with affidavits, it is well known that they have not a leg to stand on.

After the game they took another shot at having it thrown out, when they protested it because Chesterville had four subs in uniform. There is or has been some rule in the O. H. A. that four subs may be used but the fourth is supposed to be a sub. goaler and cannot be used in any other position. In the Central Ottawa Valley league this rule has never been promulgated and as many subs. as has been desired have been allowed to play. For a team that is pleased to be looked upon as coming from a city and rather condescending to play among the "sticks," Cornwall displays a brand of sportsmanship that this loop has never had before.

The game itself was a hot one. Cornwall was still smarting from the loss of their first venture into the "sticks" at Russell. They were not getting away like champions, and found the going hard when the best they could do in the opening period was after fifteen minutes when Contant and Dextras combined for their first tally. Jarvis on a pass from Harper two minutes later nullified that advantage and tied up the count. There had been several penalties but the play had not been unduly strenuous.

The middle session saw some real smart hockey and the visitors were outplayed throughout. Jarvis and Watt kept up a steady bombardment of Filion to which he was always equal in the first five minutes of play, when Plantz went up, a little to the left of centre and drilled one home from his knee when Contant tripped him. Gamble kept boring in alone but he could not split the Cornwall defence and was invariably wrecked. Marshall hooked the puck from Art Contant and rifled a try but failed to score. Watt, however, did the needful along the right side in four minutes and mounted the score to three. Slaughter missed a wonderful chance when the rubber was passed out from the corner to him in front of the goal and he missed it. Dextras was practically presented with a counter when he netted the puck in 13 minutes after Gamble fell and left Hamilton no protection. It was the last counter of the game.

Contant appeared considerably riled at the way things were going shortly after the opening of the last period and when the opportunity offered deliberately crashed Alf Jarvis into the north boards. Jarvis was carried off the ice unconscious and was unable to return. Contant was banished for the game and a sub allowed after ten minutes. Jarvis is one of the most popular members of the team and before one could bat an eye a small mob was reaching for Contant but before matters were made worse the visitors' body guard, assisted by some of the cooler heads, got matters quieted down. Shortly after, Dextras, who was handicapped by a bad leg, was bumped by Gamble in mid ice and laid low. He was carried off for the remainder of the game and no one did time for it. Gamble and Filion staged the next racket. Bill claims the goalie whaled him twice over the head with his stick when the former went in close. Fists were again flailing about and Bill emerged with a two-minute penalty, which by some misunderstanding was stretched to five, but the score did not change.

The teams:

Cornwall—Goal, Filion; def., E. Osler, M. Contant; centre, W. Dextras; right, A. Contant; left, Slaughter; subs., Lefebvre, Latour, McCutcheon and Robertson.

Chesterville—Goal, Hamilton; def. Gamble, Harper; centre, Plantz; right, Watt; left. Jarvis; subs., Marshall, Lynch, Verdon, Dagenais.

Referee—Geo. Foster.

Hoax: "How did the pictures you took last week come out?"

Joax: "They were ruined when Jimmie dropped toothpaste on the camera."

Hoax: "How could spilling toothpaste on the camera hurt them?"

Joax: "Well, you see, it was broad-daylight and, as advertised, the toothpaste removed the film."

Western Ontario Orchards Ruined by Rabbits

Weston.—It has been estimated that there are enough rabbits scampering around in the Malton district to provide pie and stew for every household in Peel county, with enough left over for many homes in York.

The only drawback, from the farmers' point of view, is that the rabbit must be caught before it can figure on the dinner table. And so far the elusive bunnies have managed to a large extent to evade the farmers and their shotguns.

Malton farmers are now seriously thinking of organizing a rabbit-shooting match. Every acre of land is overrun with rabbits, and young orchards have been seriously damaged by their depredations. Hardly a tree has escaped barking and farmers are afraid that their crops will be ruined if the snow melts sufficiently to allow the energetic rabbits to get to work.

On New Year's Day a young man went out for a day's sport among the rolling farm lands of Malton. He returned home at dusk with 25 rabbits as his bag for the day.. He told friends he could have doubled the number had he started earlier in the day.

MAN'S BODY HELD IN LIEU OF MONEY

Kenosha, Wis.—In Laurinburg C., lies the body of Frinnizio C pio, who died 19 years ago. McDougan, the undertaker, has ed to give up the body to th cause the bill is unpaid. H and mummified it and has rested in a glass ca ject of curiosity in McI

EIGHT ARE A FEW

Eleven cents seem when one is hungry. Two too many. One hundred audience constitute a ver a dozen guests at home ma But according to the twent of the third chapter of I Pet is "eight"—and if you don' it, look it up.

Probably until the end o women will continue to chang minds, and men will continue get to post letters entrusted by their wives. But, once in the monotony of the thing is a little, as when a friend o pounced upon her husband.

"Did you post that letter you this morning?"

"Of course I did," declared he carried it in my hands so I co forget it, and dropped it in the box. I remember, because—"

"That's all right" interrupted wife. "Don't say anymore. I for to give you the letter."

J. I. CASE MACHINERY

WE SELL ALL KINDS

TRACTORS AND PLOWS DISC HARROWS
GRAIN BINDERS THRESHERS MOWERS
CORN BINDERS (with perfect balance, no sidedraft)
SIDE RAKES ENSILAGE CUTTERS
MANURE SPREADERS BELANGER STOVES
HARNESS RUBBER TIRED BUGGIES
AND
NEARLY ALL MAKES OF PLOW SHARES AND REPAIRS

Second Hand Cockshutt Sulky Plow For Sale

JOHN KING, CHESTERVILLE

ATWATER KENT'S new thriller!

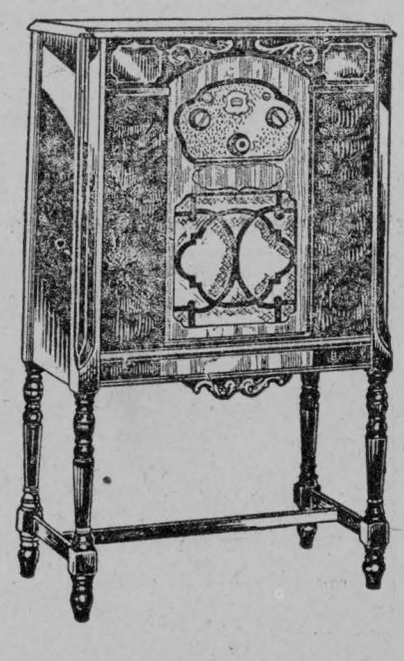

$168
(LESS TUBES)

Console Model 8555 —new screen-Grid receiver, electro-dynamic speaker, complete in a handsome No-Mar cabinet.

Greatest Value in a

Screen-Grid
Electro-Dynamic Speaker
New humless reception
New power detection
New needle-point selectivity
New ease of tuning
Glorious new tone
Handsome No-Mar cabinets

Why be sa
than the b
we offe
Kent
treme
and
to its
know re
Atwater
demonstr
terms of p

MUNRO'S GARAGE, CHES

News and Information For the Busy Farmer

Furnished by the Ontario Department of Agriculture.

They Do Make Good.

There is food for thought in the fact that out of the fifteen times Canada has won the wheat championship at the International Exhibition, it has been won twelve times by Englishmen who came to Canada without previous farming experience.

Live Stock Instruction.

Short course students as well as regular students attending O.A.C. are afforded an opportunity to benefit by all the activities of the Department of Animal Husbandry which has charge of the well equipped Live Stock Farm. For the last two years the Stock and Field Crops Short Course has been extended from two weeks to a month's duration, which is so divided that considerable time is allotted to the judging of the principal classes of live stock and discussing the important problems of feeding and management common to each class. The 1930 calendar offers an additional privilege to the Short Course students in the form of a six-day course in farm meats.

Live Stock at O.A.C.

The live stock at O.A.C. has gone into winter quarters in satisfactory condition despite the shortage of fall pasture. This year the college brood mares had an exceptionally fine lot of foals of the good draughty type needed to improve the horse industry. They are in good growing condition and for the present fill an important place in the live stock teaching work. Quite a number of cows and heifers in the beef barn are nursing promising calves and the situation for instruction work in beef cattle is favorable. In the dairy barn, students are able to work on ring after ring of dairy cattle that are typical representatives of their breeds. The sheep population on the farm has been increased and sheep breeding and feeding projects can be carried on more extensively than in recent years. The swine herd is up to strength. This herd provides material for class-room and slaughter-house instruction, as well as hogs for experimental purposes. The breeding stock have a number of fall litters that are quite promising. It will be seen from this review that the Departemnt of Animal Husbandry is doing its part in building up the live stock industry of the province.

Water For Hens.

An egg contains a large amount of water and the hen's body is likewise composed for a great part of water. The hen should drink approximately twice as much water by weight, as she eats feed. One hundred hens that are laying should consume about four gallons of water per day. In view of these facts it is apparent that the water supply is particularly important, more so during the winter months. Failure to supply water properly hinders digestion and will cause constipation, with a resultant curtailment of egg production.

Protect Fruit Trees.

Two methods are adopted at the Central Experimental Farm to protect fruit trees from injury through being girdled by mice and rabbits. The first one is to wrap the trunks of the trees with building paper, and the other one is to encircle the trunk with a small enough mesh to prevent a mouse from going through it. In either case the paper or protectors must be put close to the ground, or better still set in a shovelful of cinders. These forms of protection should be put on now, particularly on trees up to six inches in diameter.

Banquet Own Exhibitors

A unique banquet was recently tendered by the Brant County Council to Brant agriculturists, including all those stock breeders and grain growesr of Brant who by exhibiting at the big fall and winter exhibitions in Toronto, Guelph, and Ottawa, had broadcast the name of Brant County over a wide area. The guests of honor and chief speakers of the occasion were Dr. Christie, president of O.A.C., and J. M. McCallum, in charge of the live stock marketing, Dominion Live Stock Branch, Ottawa. It is hoped that this gathering may be the percursor of many such events in other counties of the province.

Canada's Victotries

Canada's victories at the International Live Stock Exposition and Grain Show in Chicago have been the subject of many eulogistic remarks. Among the coveted honors won by the Dominion were the championship for wheat, grand champion Shorthorn male and female, grand champion Clydesdale stallion and mare, champion carlot of market lambs, numerous championships in sheep classes, and many prizes in grain and seeds secured from Ontario west to Alberta. Probably the outstanding individual victory was the capture of first prize for the best bushel of wheat by a hitherto unknown farmer from the foothills of Alberta. This impressive showing once again demonstrates that Canada's soil and climate are most favorable in the world for producing the highest quality farm products.

Current Crop Report

Poultrymen in Durham reported a substantial increase in egg production from poultry and in some cases a 50 per cent production is declared. The snow and ice have played havoc with the sugar beets left in the ground in Essex but interest is maintained in auction sales at which good prices are reported. The cheese factory patrons in Glengarry have been greatly disappointed and the revenue from that source is half a millions dollars less than last year. In Huron the prices for cream have been the lowest in three years. A water shortage is expected in Lanark as a result of the snow and ice blockage of the water sources. In Lincoln, the bright spot of the heavy snowfall seems to be the excellent covering provided for the fall wheat. Middlesex and Perth report pessimistically regarding the condition of the roads and the falling off of milk sales. Welland suffered heavy damage to fruit trees with over 250 telephone and electric poles down.

Probably First Women To Be Appointed to Senate

Mrs. Gordon Wright, of London, Ont., national president of the Women's Christian Temperance Union, and Mrs. William C. Kennedy, of Windsor, Ont., are both being prominently mentioned for one of the Senate vacancies for the province of Ontario.

Mrs. Wright is a sister of Hon. N. W. Rowell and is an outstanding figure in temperance work, while Mrs. Kennedy is the widow of Hon. W. C. Kennedy and a most energetic worker in the Liberal cause.

The appointment of a woman to the Upper House probably will be made when the five Senate vacancies are filled—just before Parliament meets.

Finch Wins At Russell

In a thirty-minute overtime game at Russell Monday night Finch were returned winners by a 3 to 1 score, maintaining their leading position in the Central Ottawa Valley League.

There was no scoring in the open-period and Russell scored first in the second. Christie netted on a solo effort and Starke evened the count a few minutes later. Neither team scored in the third, but after 22 minutes of overtime Robillard scored on a pass from Preston. Six minutes after Robillard passed to McIntosh for the final goal.

The line-ups:

Finch—Goal, McDonald; def., Stark and Brownlee; centre, Robillard; wings, Preston and McIntosh; subs, Dickey, H. Ouderkirk and W. Ouderkirk.

Russell—Goal, Carter; def., Ferguson and Shaver; centre, Martin; wings Villeneuve and Christie: subs, Fader, Beckstead and Urquhart.

First Period.

No score.

Second Period.

Russell—Christie 2.00
Finch—Stark (Preston) 4.00

Third Period.

No score.

Overtime Period.

Finch—Robillard (Preston) ...22.00
Finch—McIntosh (Robillard) .. 6.00

Winter Care of Pigs

Experimental Farms Note.

The successful rearing of pigs during the winter months requires much greater skill than at any other time of the year. The main factors necessary are:—

1.—Early litters. Pigs intended for winter feeding should be farrowed not later than the month of September; this gives them time for a good start before cold weather.

2.—Clean yards. A good clover field or clean yard with clover sod is ideal for them to run in. Avoid all old yards and wallows.

3.—Clean and dry sleeping quarters. These should be entirely free from draughts, but povided with ventilation. This can often be secured by boxing in one corner of the pen and covering the top with narrow boards several inches apart, and covering with straw; with plenty of straw this makes a good sleeping place.

4.—Suitable rations. From weaning until four months of age the following ration will be satisfactory: 200 pounds of finely ground oats, 200 pounds of middlings, 50 pounds of wheat bran, 50 pounds of barley or corn, 15 pounds each of linseed oil meal and tankage, 5 pounds of bone char and 3 pounds of salt. This should always be fed as a warm slop mixed with skim milk or buttermilk. As the pigs get older, increase the proportion of barley or corn. Be very careful not to over-feed; every meal should be cleaned up quickly, and more looked for. A supply of alfalfa or clover hay should be on hand at all times, and a few mangels or apples given daily. Keep all pens clean and supply drinking water each day.

McGinty: "I've a terrible corn on the bottom of my foot."

Pat: "That's a foine place to have it. Nobody can step on it but you."

Ontario's 18th Legislature Will Open February 5th

Toronto.—Ontario's 18th Legislature will assemble here for the opening of its first session on February 5, Premier G. H. Ferguson has announced.

Lieut.-Col. Thomas Ashmore Kidd, M.L.A., Kingston, will be the Speaker of the House.

Premier Ferguson will be flanked by 92 followers in the new House. Their ranks will extend all but completely around the horseshoe in which the benches, under recent order, will be arranged.

W. E. N. Sinclair, K.C., leader of the Opposition, will have 13 followers in the House, although he is expected to have the support of three Liberal-Progressives, three Progressives and one United Farmer of Ontario, making a total Opposition vote of 20.

Col. Kidd will be formally chosen Speaker on opening day. He has had a notable career in the army and in politics. He is the youngest Speaker ever chosen for the Ontario House for he is just 40 years of age.

Col. Kidd succeeds Hon. William Black as Speaker. He was first elected to the Legislature in 1926, by defeating W. F. Nickle, KC., who contested the Kingston riding, as an Independent, after he had resigned from the Cabinet of Premier Ferguson in protest against the "liquor control" policy adopted by the Government. In the last election, October 30th, 1929, Col. Kidd was given an acclamation.

The new Speaker has had a splendid military record, having served during the Great War with the Second Canadian Battalion until wounded at St. Julien. On his return to Canada, he was appointed A. D. C. to Major-General Hemming, then commanding Military District No. 3. In 1918, he was awarded the Colonial Officers decoration.

C. P. R. Station Smiths Falls Destroyed by Fire

Smiths Falls, Ont.—At the noon hour Monday the Canadian Pacific Railway station was descovered on fire which remains a mystery. It is stated that the fire broke out in the ladies' waiting room and secured a foothold in the walls, then spreading to the upper storey to break out in several places. The entire northern end of the long two-storey building suffered badly from the outbreak.

Noticed Downstairs.

The fire was first noticed downstairs, but within a few minutes it had broken out in the upper storey, which was used as living quarters for employes of the C.P.R. restaurant. When firemen arrived the upper storey of the building and the entire north end was enveloped in flames. Fire poured from the upper windows and through the roof, while a dense cloud of smoke hung over the yards and the district about the station.

For fully two hours firemen from the local department and the C. P. R. fire brigade battled the blaze and for a great part of the time it looked as though the entire building would be gutted. Five streams were playing upon the flames, firemen climbing to precarious perches upon the roof and working in clouds of smoke to direct the streams of water to the heart of the blaze. The smoke was so dense that hosemen were wearing gas masks at times.

Water damage will also be very heavy. The floor in the main waiting room and the restaurant was inches deep in water, while more continued to pour into the downstairs rooms from holes in the ceiling. Furniture and personal effects of Mrs. F. W. Waterhouse, station restaurant manager, and articles belonging to restaurant waitresses who resided in the upper rooms were destroyed, as were some of the furnishings and stock of the restaurant.

Members of the fire departments and volunteer workers managed to save much of the furniture from the lower floor and the major portion of the restaurant stock was loaded on trucks and stored in a box car.

Coming at the noon hour, the fire attracted a huge crowd to the scene, and it was necessary to rope off a large area to prevent spectators from intefering with firemen in their duties. When the Toronto-Montreal train pulled in at 2.20 o'clock many of the passengers stopped off to add to the crowd.

Glad to see you getting in on time these mornings, Mr. Stowe," said the manager.

"Yes, sir. I've got a parrot now."

"A parrot! What for? I advised you to get an alarm clock."

"I did, sir, but after a few mornings I got used to it, and it failed to wake me. So I got a parrot and now, when I retire, I hang the alarm clock over his cage. It wakes the parrot, and what that bird says would arouse anybody."

—o—

"Are you the man who lectures on peace at any price?"

I lecture on peace but my price is $100 a lecture."

—o—

The bad boy wrote on the blackboard: "Our teacher is a donkey." But the teacher, on entering, never said a word, but merely wrote the word "driver" after "donkey."

HAMILTON'S

JANUARY SALE

SPECIAL PRICES

On All Winter Goods to Clear

Ladies' Silk and Wool Hose
All Colors
Regular $1.00
January Sale 49c

Men's Ribbed All Wool Shirts and Drawers
Regular $1,75
January Sale..... 98c

Ladies' Low Shoes
Reg. to 4.50
Clearing at
1.00 and 1.95

Men's Fleece Lined Underwear Combinations
January Sale 1.29

Men's Windbreakers
Reg. 4.50
January Sale 2.95

Boys' Bloomers
Sizes 28—36
January Sale..... 95c

Children's Shoes
Sizes 4, 5, 6, 7
January Sale. 59c



Children's Overshoes
Sizes 6 to 10½
1.59

Ladies' High Top Overshoes
1.59





Men's HEAVY RUBBERS
1.95

SPECIAL CLEARING LINES

Ladies' Low Overshoes

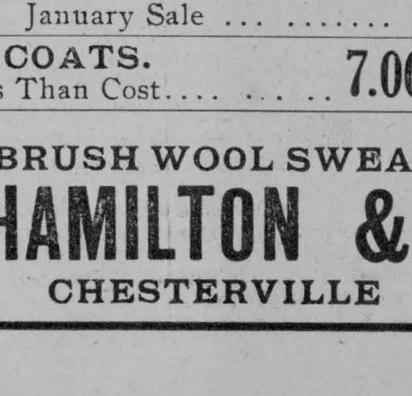

1.79

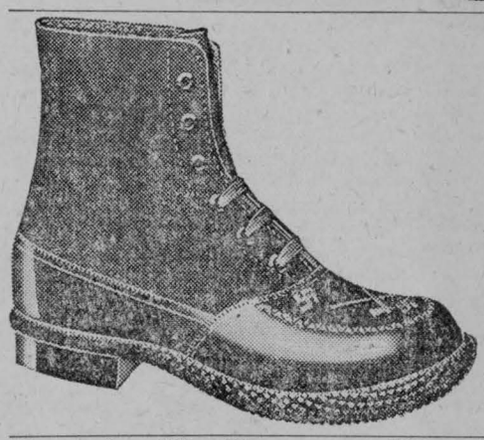

Men's FELT TOP RUBBER BOTTOM
2.89

Turnbull's Natural Wool Underwear
Regular 3,75 January Sale 2.98

LADIES' COATS.
Clearing Less Than Cost.... ... .. 7.00 to 19.50

LADIES' BRUSH WOOL SWEATERS 1.95

W. HAMILTON & SON
CHESTERVILLE

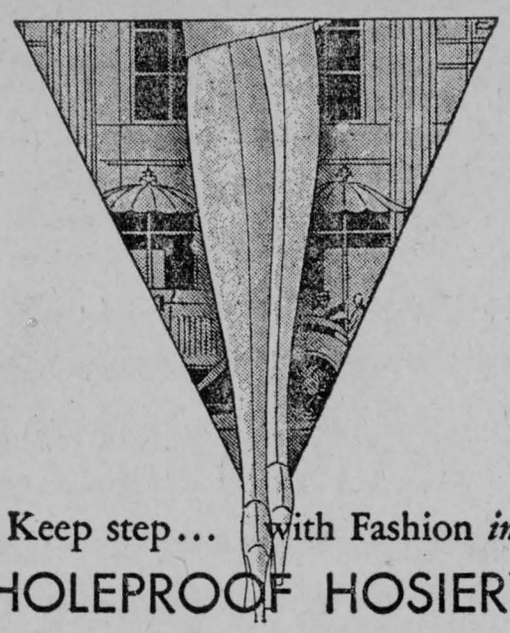

Keep step... with Fashion *in*

HOLEPROOF HOSIERY

Whatever the new mode in costume, there is just one authentic hosiery shade to go with it. Stamp your choice with authority—select Lucile-Paris colors, exclusive in Holeproof Hosiery. We have all the newest, approved shades.

1.50 1.95

We Sell the Better Grade to Build the Better Trade

H.J.McMahon Phone 62 Chesterville

United Counties Council

The members are as follows:

Stormont County:

Cornwall City—Reeve, W. H. Gallinger; First Deputy, R. J. Graveley; Second Deputy, R. A. Danis.

Cornwall Township—Reeve, W. A. Murray; First Deputy, Fredl Lefebvre; Second Deputy, H. D. McDonald.

Roxborough Township—Reeve, John A. Morrison; Deputy, James A. Blair.

Finch Township — Reeve, H. C. Nugent; Deputy Reeve, George Nichols.

Osnabruck Township—Reeve, Glenn A. Shaver; Deputy, J. H. Connors.

Finch Village—Reeve, D. A. McIntosh.

Dundas County.

Williamsburg Township — Reeve, Oscar Beckstead; Deputy, B. G. Van Allen.

Winchester Township—Reeve, Howard Nesbitt; Deputy, Roy Annable.

Mountain Township—Reeve, J. E. Crowder; Deputy, Robert Bryan.

Matilda Township—Reeve, Thomas Johnston; Deputy, Sydney Thompson.

,Morrisburg—Reeve, Edward Foster.

Iroquois—Reeve, Edward Strader.

Winchester Village—Reeve, J. H. Ross,

Chesterville—Reeve, Wesley Hamilton.

Glengarry County.

Charlottenburg Township — Reeve, D. S. McIntosh; Deputy Reeve, D. A. McRae.

Lancaster Township—Reeve, J. D. McDonald; Deputy, R. A. McLeod.

Lochiel Township — Reeve, J. A. MacCrimmon; Deputy, W. Irvine.

Kenyon Township — Reeve, Fred McLeod; Deputy, A. Clark.

Lancaster Village—Reeve, J. R. McLachlan.

Alexandria—Reeve, M. Fitzgerald.

Maxville—Reeve, Dr. J. H. Munro.

Mr. Peaslee Brings Up Philip

Caleb Peaslee nudged Deacon Hyne and nodded his head in the direction of two girls who were going through the orchard with oars over their shoulders.

"There they go," Caleb commented, "and they'll come back wet to the knees and like 'nough stung up with nettles and poison ivy—and then my wife'll have to doctor 'em and soothe 'em. If they didn't pay better'n any other crop I c'n raise on my farm," he went on almost dejectedly, "I 'dknow's I'd ever bother with another summer boarder, ever!"

The deacon listened with a wry grin.

"That sounds funny—kind of," he remarked. "Raisin' summer boarder, I mean."

"I guess it does—now you speak of it," Caleb admitted. "And yit it 'mounts to that in some cases. Neither of them girls knew 'nongh to fry p'taters when they come, but in two weeks my wife's showed 'em how so they c'n make good bread and plain cake.

"And there's been other cases, too," Caleb went on. "You know that young man that comes here every year—Philip Cross? We think pretty near as much of him as if he were kin to us, and yet, when he come here fust, a boy in short pants, he was the wust cub I've ever had dealin's with.

"It was mostly his mother's fault. Her idea of the way to handle him was to say, 'Please don't do that, Philip!' And then when the brat went and done it she'd let her hands drop and look at me and ask what she should do with a boy like that!

"But when he got to goin' round the farm with me," Caleb went on, "he found things diff'rent; I'd tell him once not to do a thing, and then if he didn't mind I saw to it he was sorry. He poked his fingers into the winnowing machine after I told him not to, and I speeded it up 'nough to give his knuckles a wipe that skinned every one on that hand! After that he kept his hands away from it.

"And it was the same about goin' out on the plank over the brook; I was puttin' across a new one, 'count of the old one bein' rotted, and he was bound to go out onto the old one; and when he got out good I joggled the end 'nough to dump him into about three foot of water and mud. I let him stay, too," Caleb said with enjoyment, "till he was mod'rately well scared, and then I hauled him out and called his attention to the fact that somethin' happened to him every time he failed to heed what I told him.

"One time," Caleb admitted, "I had to take things c'nsid'ble into my own hands. It was one day over at the pasture when I told him not to chase the milk cows—and he went and done it. That time I cut an alder sprout about as big's my thumb, and I give him a good trouncin'; and then I told him that any boy that chased a cow into a barb wire fence so that she tore her side deserved a lickin'—and if it happened to be my cow he was sure to git it.

"The wust thing was when I forbid him goin' into that buildin' I used to have way down beyond the orchard, to house my seed grain in. That year I had corn in there, tabled and labelled, and I wouldn't have had it mixed for a good many dollars. Well, he was p'ssessed 'nough to git in there—and one day when I left the door unlocked I saw him sly inside.

"Wel, I didn't waste a minute; this seemed a good time to teach him a lastin' lesson; so I injunned down there quick and shut the door and locked it. He didn't make a sound,—'shamed to, prob'bly,—and I knew he'd stay there, for there ain't a window in it exceptin the gable and a good solid floor of two-inch hemlock planks.

"It was just after noon when I shet him in, and his mother didn't start to worry till past supper time—no matter where he wandered, he commonly showed up every meal; and then she begun to git a good deal uneasy. But I soothed her and told her where he c'd like 'nough be, till it began to git dark. Then I slied out the back door and down to the barn, and when I opened the door the boy come out tryin' not to sob; and the fust thing he done was to beg me not to tell his mother—he promised me he'd mind if I wouldn't tell her he had to be punished that way.

"And do you know, Hyne," Caleb asserted, "I didn't want her to know, either. I figgered she'd prob'bly be so mad she'd leave. So I made the promise, and he went home and took his scoldin' like a man. And every year since he's come back here, and you won't find a better young man!

"So, in a manner of speakin' I can say I raise summer boarders—sometimes."

FINCH

Miss Eva A. McMillan spent Christmas week with friends in Montreal.

Miss Mary Stewart, Montreal, spent New Year's with her mother, Mrs. (Rev.) Donald Stewart.

Miss Muriel Stewart has returned to Toronto after having spent her holidays at her home here.

Miss Ruth Carlyle, Calgary, is spending some time with her aunt, Mrs. John Casselman.

Mr. and Mrs. H. Gallinger were recent guests of Mr. and Mrs. W. Gallinger.

Mrs. Anderson, Ottawa, spent a few days with Mr. and Mrs. W. Johnstone.

Mr. and Mrs. Reuben Gallinger and Fern were recent guests of the former's parents, Mr. and Mrs. H. Gallinger.

Miss H. Whitmore and Miss I. Willard were recent guests of Mrs. H. E. Bush.

Miss Gladys Merkley has gone to Chesterville where she has been hired as teacher for th following term.

Mrs. Geo. Helmer and sons spent Thursday with Mrs. W. H. Wereley.

Miss Gladys Hoye, Winchester, spent a few days with Miss L. Beckstead.

Mr. Gladstone McLean was in Oshawa recently.

IN MEMORIAM

Sorrell—In fond and everlasting remembrance of my dear father who passed away two years ago, January 5th, 1928.

No one knows how much I miss you father;
No one knows the bitter pain
I have suffered since I lost you;
Life has never been the same.
In my heart your memory lingers,
Sweetly tender, fond and true,
There is not a day, dear father,
That I do not think of you.

—Mrs. Angus Merkley.

CARD OF THANKS

Mr. A. D. Hunt and family wish to thank their many friends and relatives for their kindness and sympathy in their recent sad bereavement.

—Stella Hunt.

RIVERSIDE

Mrs. R. C. Bogart returned home on Tuesday night from Prescott where she spent the week end with Mr. and Mrs. Bernard Shaver.

Miss Cassie McPherson returned from Massena on Monday after visiting her parental home and other friends part of the past week.

Mr. and Mrs. Mills Foster were recent visitors with the latter's parents, Mr. and Mrs. W. Snetsinger, Newington.

New Year's visitors at the home of Mr. and Mrs. Dan Pollock—Mr. and Mrs. Ford McMillan, Mr. and Mrs. Smith McMillan and family, Mr. and Mrs. Hugh McMillan and family, Mr. Orlen McMillan of Winnipeg.

Visitors New Years at the home of Mr .and Mrs. R. C. Bogart—Mr. and Mrs. John H. Shaver, Mr. Fay Shaver, Mrs. Bernard Shaver, May and Phyllis of Prescott; Mr. Gordon Bogart, Mr .and Mrs. Fay M. Droppo.

Mr. and Mrs. Arnold McIntosh and Norma and Mr. and Mrs. Earl Oudkerkirk and family spent New Year's with Mrs. Wm. McIntosh and family.

A large number from here attended the funeral of the late Mrs. Archie Hunt at Finch on Friday morning. The sympathy of the community is extended to the husband and family and friends in their bereavement.

The regular meeting of the Women's Association was held at the home of Mrs. Lewis Hutt, January 7th, at Berwick.

GOLDFIELD

Miss Margaret McLean spent a few days last week with relatives in Apple Hill.

Mr. Lloyd Fulford, of Chesterville, was a guest at the home of Mr. and Mrs. S. M. McLean on Thursday.

Mr. Ambrose McMahon, B.A., Mrs. McMahon and son, of Cornwall, spent a few days at the former's home, Mr. and Mrs. Jas. McMahon's.

Miss Blanche McMahon, of Ottawa, spent New Year's day at her home here.

Mrs. A. P. McLean spent a few days during the past week with Chesterville friends.

Mrs. Thos. Foley spent a dey in Cornwall recently.

Messrs. John Nephew and Silas Farrell spent a day in Montreal recently.

Mr. Roy Marcellus, of Chesterville, spent a few days at the home of Mrs. C. Kendrick.

Miss Margaret Gillies returned to Sydney, N.S., last week.

Rev. A. W. Stewart, of Finch, visited some of his congregation here on Monday.

Mrs. Jas. Webb, of Williambsurg, visited at the home of Mr. and Mrs. Kenneth McRae on New Year's.

Mr. Robert Lillico, of Hawthorne, spent New Year's Day at the home of Mrs. C. Gillies.

Mr. and Mrs. Jas. McArthur entertained a number of friends on New Year's Eve.

The Y.P.S., of Chalmer's United church, Finch, held their social evening at the home of Mr. and Mrs. John Nephew on New Year's Eve.

The regular meeting of the Finch Branch of the Women's Institute was held at the home of Mrs. Chas. Jack, Finch, on Thursday afternoon.

The annual meeting of the W.M.S., of St. Luke's Presbyterian church, of Finch, was held on Tuesday afternoon in the church.

Miss Margaret Vallance, of Apple Hill, is visiting at the home of Mr. and Mrs. S. M. McLean.

FULTON BROS.

The Store of Quality
But not of High Price

STOCK TAKING SPECIALS

Xmas Wrapped Cigars
—TO CLEAR—
LA PREFERENCIA 25's
Regular 3.10 per box
Per Box..... 2.50
ROBERT BURNS 25's
Regular $3.75
Per Box..... 2.90
WHITE OWL 25's
Regular 2.00
Per Box..... 1.70
PICCADILLY TOBACCO
½-lb. Glass Jar
Regular 1.50
For..... 1.19

Fancy Cups & Saucers
Regular 3.00 per dozen
TO CLEAR
Per 1.98 Dozen

Toilet Paper
7 Rolls For 25c

Glass Berry Bowls
Regular 25c
Each..... 15c

Jelly Powders
4 Packages For 25c

HONEY (Sections & Pails)
HONEY SECTIONS
Each..... 25c
PURE CLOVER HONEY
5-lb. Pail..... 65c

Clipper Plates Sharpened
GOOD AS NEW
Bring them in now and be ready for Clipping Time.
Any kind of Clipper Plate
Each..... 30c
New STEWART PLATES for sale—UPPER 1.25; LOWER 1.75

CROSSCUT SAWS
BLACK DIAMOND CROSSCUT SAWS
GUARANTEED — 5½ feet
EACH..... 6.00
CIRCULAR SAWS in stock

Clothes Wringers
JUBILEE CLOTHES WRINGERS
EACH..... 6.25

Hockey Outfits
TUBE SKATES, Good Quality SHOES
Sizes 2, 3 & 4..... 4.50

CALF MEAL
ROYAL PURPLE CALF MEAL
25-lb. Bag..... 1.25

Poultry Supplies
OYSTER SHELLS
100-lb. Bag..... 1.50
GRIT
100-lb. Bag..... 1.40
POULTRY COD LIVER OIL
Per Gallon..... 1.50

ROYAL PURPLE GOODS
STOCK SPECIFIC
Per Box..... .60 - 1.75
LOUSE KILLER
Per Can..... .30 - .60
DISINFECTANT
Per Can..... .35 - .60
COUGH POWDER For Horses
Per Can..... .60
WORM SPECIFIC
Per Can..... .30
ROUP REMEDY
Per Can..... .30
SWEAT LINIMENT
Per Bottle..... .60

Razor Blades
PAL RAZOR BLADES Fits Gillette
5 FOR 25c
GILLETT'S RAZOR BLADES
5 FOR .40

Flash Lights and Batteries
A Dandy Nickle Plated Flashlight
COMPLETE..... 1.00
LONG RANGE, Focusing, Nickle
COMPLETE..... 1.60
Extra Batteries, each... 15c Extra Bulbs, Each.... 15c

APPLES
SWEETS SPIES STARKES ..

Hurlbut Shoes
PATENT, BUTTON, SIZES 8, 8½, 9, 9½ & 10
Mahogany Button : Regular 4.00 Pair
TO CLEAR OUT AT 1.50 PER PAIR
"The Cushion Sole Shoes for Children"

FISH
FRESH SALMON
Per lb..... 15c
FRESH HERRING
Per lb..... 9c
FRESH PIKE
Per lb..... 15c
SALT HERRING, Large
Per Dozen..... 60c

FULTON BROS.

CHESTERVILLE, ONT.

Silver Lining to Clouds For Dairy Farmers

Kingston, January 8.—Addressing the 53rd annual convention of the Eastern Ontario Dairymen's Association at the opening session here tonight, John F. Gibbons, Renfrew, in his presidential address, said:

"We must face new problems that arise with the opening of new markets and the efforts to hold our own in the markets threatened by other countries. Perhaps our most talked of problem is the competition of New Zealand and Australia and the trade treaty between Canada and those countries. Then too, we must face the fact that we are not producing enough butter to supply our home consumption so cannot expect to hold our own market in Great Britain, and even our home market has been invaded by the import of hundreds of thousands of pounds of butter which have been distributed largely over all Canada. I will not attempt to discuss these questions as you will hear experts in the different branches, who are well qualified to tell you just what effect they will have on our industry.

"As this is called 'Farmers' Day' I would like to say a few words to the farmers. You have had a difficult year, a disagreeable spring followed by a hot dry summer with resultant poor crops which caused a great reduction in the flow of milk and on top of all of this very low prices for the produce you had to sell. It is not a bright picture, yet every cloud has a silver lining and the silver that shines through this cloud is that almost every dairyman has young stock to sell and owing to the great demand from the United States we have received better prices than ever before. Even our old worn out cows are brining a price that would have been welcome a few years ago for a good beef animal.

"The regrettable part of the whole thing to me is that almost every speaker from the public platform tells us there is a great deal of hard work and very little money in dairying. This may be all true, but wherever I travel I find that in the dairy sections there are better buildings than any sections given to other branches of farming.

"I believe we have only touched the fringe of the possiblities in dairying. The average production per cow can be, and will be raised considerably in the next few years by better breeding and better care and feeding of our dairy stock. To hasten this time and also to help solve other problems of the producer I believe we should have producer's clubs in every section of Ontario. This I believe, will be the biggest job ever attempted in the Dairy Industry, but with this organization working unitedly with other organizations already formed under the leadership of our Government officials who from Mr. Motherwell down to the last instructor are so anxious to help us, we shall surely increase our production and maintain our standard of quality which is so essential to supply our own demands and also keep our foreign markets."

R. W. Wade, director of the live stock branch of the Provincial Department of Agriculture; J. P. Griffin, secretary of the Ontario Milk Producers' Association, and George H. Barr, director of dairying in Ontario, also addressed the convention.

This evening the delegates were tendered a civic reception and were welcomed by Mayor W. H. Craig.

AUCTION SALE

of

FARM STOCK, FEED, IMPLEMENTS, H. E. GOODS

The undersigned, on account of giving up farming and moving to the United States, will offer for sale by Public Auction on the premises, lot 36, Con. 8, Osnabruck Tp.,

Quarter Mile East of Grantley Store Six Miles South East of Chesterville

on

THURSDAY, JANUARY 23RD, 1930

Beginning at One o'Clock, p.m., sharp

7 High Grade Milch Cows, 2 3-yr.-old Heifers supposed to freshen in March and April, 4 Calves, 8 Sheep, Team of good Work Horses weighing 1200 lbs. each, 14 yrs. old; Black Colt rising 3 yrs., Brood Sow, 70 Hens, Set Double Harness, Set Single Harness, 25 Tons Hay, 100 bus. Mixed Grain, Horse Fork, Rope & Pullies; F & W Binder, 5-ft. cut, complete; Fanning Mill, Set Platform Scales, Milk Wagon, Single Buggy, Cutter, Set Sloop Sleighs, new Sleigh Bottom, International 2-furrow plough, 1 Walking Plough, F & W Drill new, F & W Springtooth Cultivator, new; 2-horse Corn Cultivator, Scuffler, Pulverizer, Set Iron Harrows, Mowing Machine, Horse Rake, Buggy Pole, M-H 9-ft. Tractor Cultivator, 6-h.p. International Gasoline Engine, New Lumber Wagon, F & W Hay Loader new, Hay Rack, Pig Troughs, Iron pump with 30 ft. piping, 3 Forks, 2 Shovels, 4 Barrels, Water Tank, Corn Planter, 2 Sets Whiffletrees, Log Chain, Hand Milk Cart, Number of Fence Posts, Chicken Crate, Paris Green Sprinkler, 2 Axes, 3 8-gal. Milk Cans, Pails & Milk Strainer, 2 Ladders, Nail Box, Cow Dog, 2 Stoves, Tudhope-Anderson Range, new; Quebec Heater, coal or wood; Kitchen Cabinet, ½ doz. Kitchen Chairs, Kitchen Rocker, Williams Sewing Machine, new; 6-tube Atwater Kent Radio in good working order with batteries complete; Washing Machine, Dresser, Stand & Iron Bed, Spring & Mattress, 3 Wooden Beds, 3 Stands, 2 Fall Leaf Tables, Organ, Parlor Table, Centre Table, Couch, 2 Parlor Rocking Chairs, 2 Congoleum Rugs, 9 x 12, & 9 x 15½, Roll of Oilcloth, Roller Curtains, Dishes & Cooking Utensils, Pictures, Stovepipes, Sealer Fruit, Pickles, 100 Sealers, 2 Coal Oil Lamps, Gas Lamp.

TERMS : All sums of $10.00 and under, Cash; over that amount 6 months' credit on approved joint notes or 4 per cent off for Cash.

MILTON CARR, Prop.

Ross Beckstead, Auctioneer.

COUNTIES' COUNCIL

The January Session of the Council of the Municipal Corporation of the United Counties of Stormont, Dundas and Glengarry will meet at Council Chamber, Court House, Cornwall, on Tuesday, the 28th day of January, A.D. 1930, at 2 o'clock, p.m. pursuant to Statute.

A. K. MacMILLAN,
Counties' Clerk.

Cornwall, January 7th, 1930.

FOR SALE

2 feather beds and 6 pillows for sale, also dwelling for rent. Apply Daisy McLean, 'phone 45r 32, Chesterville. 11

FOR SALE

Hay and Grain, set of sloop sleighs and cream spearator. Apply on the farm at Chesterville to Percy Thomas, Geo. H. Beattie, Chesterville. 12

CUSTOM SAWING

We will start custom sawing at Cannamore on March 1st.—Faulkner & Carruthers. 15

BALED SHAVINGS

Baled Shavings for stables, poultry and brooder houses, are the best and cheapest. I expect a car to arrive here soon. Special price direct from the car. Leave your order early.—A. W. Beach, 'phone 6, Winchester, Ont. 10

For Russell Game To-Night Ice Will Be Hard

With a decided change in atmospheric conditions ice conditions at the local arena will be such that fast hockey should be in order when Russell comes to town for their first league fixture. Russell has been travelling a fast clip on rather heavy going when they racked up a win over last yar's champions and fought Finch off for ninety minutes of hockey before the latter could make it a win. It has been a long cherished desire of Russell to put the skids under Chesterville which has not lessened any as the seasons roll by, and they will be here to-night with a new threat requiring the very best efforts of the home bunch to turn it aside. Chesterville players are all in pretty fair shape after the gruelling game in Cornwall Monday night but owing to the soft ice have been unable to get a limbering-up spin since their return.

The pospects of fast ice adds considerable interest to the Cornwall-Finch game to-morrow night in Finch. The Finch boys will show their speed to the best advantage when the ice is hard and as "speed" is their middle name, Cornwall will have to flash some fast stuff to get in the win column.

MAPLE GLEN

Mrs. Roy Miller and Miss Goldia Meldrum spent Monday afternoon with Mrs. Freeman Burd, Sunnyside, and were accompanied home by Miss Verna Miller.

Miss Hilda Meldrum spent one day last week with her friend, Miss Erma Smirl.

A number from here attended the dance at Mr. James Ouderkirk's on Wednesday evening, all reporting a good time.

Miss Hilda Gogo spent a few days last week with her aunt, Mrs. Roy Miller.

Mrs. Fred Ouderkirk and children, Douglas, Clayton and Lois, spent Friday afternoon with Mrs. Chas. Meldrum.

Mrs. Roy Miller and son, Lyal, spent Tuesday with her sister, Mrs. Ernest Gogo, Morewood.

Miss Margaret Alguire left on Tuesday for the Western country where she has secured a position as teacher.

The Misses Goldia and Hilda Meldrum spent Sunday with Mrs. Fred Ouderkirk.

Mr. Claude Meldrum spent Tuesday afternoon with his cousin, Mr. Wesley Meldrum.

A number of young men from this vicinity attended the dance at Mr. Royal Mattice's on Monday evening and report a good time.

BECKSTEAD

New Year's visitors at Mr. Russell Froats' were—Mr. and Mrs. Stanley Barkley and family, of Elma, and Mr. and Mrs. Earle Beckstead and sons.

Mr. and Mrs. Levi Merkley, Mr. and Mrs. Grant Beckstead, Mrs. Charlotte Beckstead and son Emerson spent New Year's at Mr. Charlie Beckstead's.

Miss Jessie MacLean left on Thursday for Poughkeepsie where she intends remaining for some time.

Miss Hazel Armstrong spent her Christmas holidays at Mr. Will Wallace's.

Mr. and Mrs. Clifford Carr and Doris spent Wednesday evening at Mr. John MacLean's.

ORCHARDSIDE

Miss Florence Elliott spent a few days last week visiting friends at Dunbar.

Mrs. J. M. Merkley is spending some time with her mother-in-law, Mrs. Geo. Merkley, who is ill.

Mr. and Mrs. Arthur Kennedy, of Maple Creek, Sask., spent a few days last week at the home of Mr. David Beckstead.

Miss Vera Merkley spent the week end visiting Miss Grace Cunningham.

Mr. and Mrs. John Crump, of Morewood, spent Friday visiting at the home of Mr. Geo. Elliott.

Visitors at Mr. Edsel Merkley's on New Year's Day were: Mr. and Mrs. Peter Merkley, and Mr. and Mrs. Jas. Wallace, of Grantley.

Miss Eileen McMillan, of Grantley, spent a few days last week with Miss Emma Merkley.

Mr. and Mrs. Roy Elliott and baby spent Sunday at Mr. Geo. McMillan's, Dunbar.

BERWICK

Mr. and Mrs. Wm. McLean and baby and Misses Rita and Mae Legge spent Sunday at Finch.

Much sympathy goes out to Mr. Archie Hunt and family on the death of Mrs. Hunt, who died at her home New Year's Day.

Mr. and Mrs. Mack Montroy and children spent New Year's guests of relatives at Montreal.

Mrs. W. D. Munroe and Miss Lizzie Munroe were in Cornwall Thursday last.

Mrs. Aubin and sister, Mrs. J. J. Dutt, spent Friday at Ottawa.

Mrs. Jas. Killoran and two children, Miss Teressa Kearns and Mrs. D. Rutley spent Saturday at Cornwall.

Mrs. Dubois was the geust over Sunday of relatives at Embrun.

Mrs. J. Searle and children, of Cornwall, are spending a few days with her mother Mrs. C. Grey.

Miss Letha Hutt left on Saturday for Haileybury to resume her duties of teaching.

Miss Kathleen Rudy left on Monday for Ottawa after spending a few days at her parental home here.

Mr. Hugh Kearns, of Ottawa, attended the funeral of his aunt, Mrs. Hunt, on Friday.

Mrs. Christina Ouderkirk spent New Year's Day the guest of her sister at Crysler.

Mr. George Nicholas was elected on Monday as Deputy Reeve.

Mrs. D. McPherson and daughter, Miss Mary, were guests of Mr. and Mrs. George Johntson, Crysler, on New Year's Day.

Mrs. W. Cosgrove and baby, who were guests of her parents, Mr. and Mrs. John Rudy, left last week for her home in New Jersey.

CARD OF THANKS

Ladies and Gentlemen:

My thanks and gratitude are due the electors of the township of Winchester for the mark of confidence which you have placed in me by the unsolicited vote that I received at the polls on Monday last, which places me in the position of Reeve-elect. Wishing you all the compliments of the season, I am at your service for the coming year. I am respectfully yours,
Howard H. Nesbitt, Winchester Springs.

CARD OF THANKS

To the Ratepayers of Winchester Township:

I wish to take this opportunity of thanking the electors of Winchester Township in electing me to the Council Board at the polls on Monday. It will be my earnest endeavor to transact your business to your satisfaction throughout the year.

—George A. Ouderkirk.

Chesterville, January 8th, 1930.

CARD OF THANKS

To the Electors of Winchester Township:

For again electing me to the council of the Township of Winchester I wish to most heartily thank my supporters for the honor they have done me. At all times I shall give my best efforts to the electors as a whole, having regard to efficiency and economy in the affairs of the township.

—Wm. J. McConnell.

Morewood, January 8th, 1930.

TO THE ELECTORS OF WINCHESTER TOWNSHIP:

Ladies & Gentlemen:

I take this opportunity of conveying to you my sincere thanks and appreciation for the loyal support rendered to me at the polls on Monday, Jan. 6th. I will endeavor to serve you to the best of my ability and trust I will be worthy of the confidence you have placed in me at this time.

Wishing you all prosperity and success. —Roy E. Annable.

Winchester, January 8th, 1930.

CASSELMAN & BARWICK

Alteration Sale

We are dividing our store and will occupy only half the present space, and will have to dispose of our stock of

BOOTS & SHOES
CLOTHING and
MEN'S WEAR
and will sell same
AT A
GREAT SACRIFICE

Do Not Miss This Chance

Special prices on all goods in store to make room.

See our ad. next week for prices that will save you money.

CASSELMAN & BARWICK
Chesterville

Where Dependable Merchandise is Low Priced

PAYNE VALLEY

Miss Esther Cameron, who has been attending Normal at Ottawa and spent the holidays at her home here, returned on Saturday.

Mr. and Mrs. Will Meldrum and family left our Valley on Monday last to reside in Berwick. We are sorry to lose them from our Valley.

Mrs. George Eligh spent a few days last week with friends at Cornwall.

Mrs. Jim McMillan spent Monday at her parental home in Finch.

Mr. Hugh Rutley, Finch, is threshing in our Valley this week.

Mr. and Mrs. George Eligh spent Sunday with Mr. and Mrs. Ed. Hanna, Finch.

Mr. and Mrs. J. D. Shaver and baby spent Saturday with friends at Avonmore.

Mrs. Donald MacIntyre and sons John and Duncan, and Mr. and Mrs. Charlie Hollister spent New Year's with Mr. and Mrs. Will MacIntyre.

Mr. Phil Empey and Mr. James Eligh, Finch, were calling at Mr. Geo. Eligh's on Monday.

Miss Ada Shaver, of Ogdensburg, spent her holidays at her home here.

SEVENTH AVE., OSNABRUCK

The Misses Nora and Olive Brownell, of Toronto, spent Christmas at the home of their parents, Mr. and Mrs. George Brownell.

Miss Lera Rombough and Mr. Roberts, Cornwall, visited the former's parents, Mr. and Mrs. F. Rombough.

Miss Vera and Myrall Flynn spent the Christmas holidays with their father, Mr. James Flynn.

Mr. Emmanuel Hawn and Master David, of Ottawa, spent Christmas at the home of his sister, Mrs. Warner Campbell.

Mr. and Mrs. John G. Otto visited Mr. and Mrs. John Brownell recently.

The Women's Association of North Valley, met at the home of Mrs. B. J. Hollister on Wednesday and in the evening the Young People's League also had a meeting.

IN MEMORIAM

In loving memory of our dear mother, Mrs. John Faulkner, who departed this life Jan. 11th, 1929.

A loving one from us is gone,
A voice we loved is still,
A place is vacant in our hearts
That never can be filled.

—The Family.

THE PERCIVAL STORE

South Main St., Opposite McCloskey House

Everything for the Farm and Home

Kitchen Chairs.. .....Each 85c and 1.00
Mattresses..... ....From 6.40
Phonograph Records.....Each -50

Horse Blankets and Robes At Right Prices

See Our Cabinet Heaters

FROM $35 UP

A good line of Stoves and Ranges always on hand.

Give us a call before Buying. Easy Terms.
"Nothing high in our store but quality"

H. G. McCAMBRIDGE - MANAGER

...e Chesterville Record

PUBLISHED EVERY THURSDAY

Terms of Subscription.

To Canadian points—$1.50 per year in advance. $1.75 if not so paid.

To United States—$2.00 per year in advance.

Transient or legal advertisements inserted at the rate of 10 cents per line for first insertion and 5 cents per line for each subsequent insertion.

Business notices inserted in local columns for 10 cents per line every insertion.

No advertisement published for less than 50 cents.

Small advt. card per year, such as Societies, Business, etc., $6.00.

All advertisements measured by the scale of solid nonpareil, 12 lines to the inch.

Advertisements without special directions will be inserted until forbid and charged accordingly.

Subscriptions may commence with any issue. The paper will not be discontinued unless notice is given. No subscription will be cancelled unless all arrearages are paid.

In Memoriam notices with verse of four lines .50c; extra verses, each four lines .25c, cash with order.

Classified ads.—Wanted, For Sale. Etc., fifty words and under, .50c first insertion or three insertions for one dollar.

G. C. LACEY,
Editor and Proprietor.

THURSDAY, JANUARY 9TH, 1930.

Compensation Accidents Show Increase In Ontario

A New Year's resolution which we commend to everyone may be summarized in the expression "Safety First." The advice is not new; it has been given frequently in many shapes, the necessity for it remains. The Workmen's Compensation Board of Ontario, for example, reports that during 1929 the accidents coming under its notice numbered 87,103, which was 7,705 more than in 1928, and that benefits awarded amounted to $8,012,-157, which was an increase of nearly $1,000,000 over the previous year. These increases both in number and in benefits are out of all proportion to the growth of population. Industries are not becoming more hazardous nor are there many new ones which, in their nature, make employees more liable to accident. We do not know the reason for these increases, but it is evident that still more care must be taken in all the trades which come under the jurisdiction of the Workmen's Compensation Board. In other walks of life the number of accidents is probably also increasing. One reason for this is the growing popularity of motors for both passenger and freight services. The streets are far more dangerous than they used to be, and it behooves all to exercise the greatest care in moving along or ac;ross them. In urging "Safety First," no one is properly open to the charge of teaching timidity. The fact is that bravado shows lack of common sense whether in trades or other occupations, in sports or in the simplest actions of life. To exercise a fair amount of caution should be a universal rule.

Winter's Dangers

Seasonable accidents recur through similarity of conditions, the danger of which appear to be forgotten from year to year. Fires in winter are an annual occurrence. Neglected stovepipes, wornout flues, unfamiliarity with furance verts and door slides so that overheating is easily encouraged, and other causes, frequently through electric attachments, lead to such conflagrations as Chatham is lamenting to-day. Constant vigilance is necessary wherever fire is used, whether by cooks or smokers, or any other agents of civilization.

Another cause of danger to human life which the winter cold invites is the deadly monoxide gas from a running motor car engine in a garage. It is a grievious thing to read of Captain Fraser Kerr, V.C., falling victim to the subtle undetectable, inodorous fumes of this poisonous gas. He had started to warm up the engine preparatory to having his wife drive him to the train on a trip to New York, and as he sat, looking at a magazine, the fatal vapor crept over him, lapped him around and stole away his life. People who own motor cars and people who sell them should be constant in warning of this danger. It is not to be avoided by any reliance on the senses. It is purely a matter of depending upon one's vigilance and memory of a secret danger in the closed door of a garage.

Then there is the thin ice risk, where running water may weaken the apparently thick and strong support. And there are the slippery sidewalks, where a broken limb is the easiest thing to find that can be imagined. And there is the slippery rail on the roadway, which the snow coating makes doubly dangerous. Certainly, winter is sharp enough, and should make us all sharp in our turn.

No Increase In Yield From Deep, Narrow Ploughing

Experimental Farms Note.

Clay and sandy loam soils at the Central Experimental Farm at Ottawa, which were ploughed to a depth of four inches have given just as good yields of corn after sod and oats after corn as when they were ploughed 7 inches deep. The yields of corn and oats on the same soils which were ploughed with furrows 16 inches wide were practically as high as where the sod and corn stubble had been ploughed with furrows 8 inches wide. These are the results of six years of experimental work on the clay, and seven years on the sandy loam soil. In all of these trials, of course, the ploughing was well done and good seed-beds were prepared before sowing.

While perhaps in some rare cases there may be soils to which the results of these ploughing experiments may not apply, on most farms of Eastern Canada very deep ploughing and the use of ploughs which turn narrow furrows will not give any more crop than more shallow ploughing and the use of ploughs which turn wide furrows.

As ploughing is the most expensive of all cultural operations required in preparing land for the sowing of crops, lower costs per bushel and per ton will be accomplished by paying attention to every possible means of reducing the time spent on this farm operation. It takes less time and energy to plough land shallow than it does to plough it deep. It takes considerably less time to plough a field with wide furrows than it does to plough it with narrow ones.

Except in two cases, there was not a bushel of oats or a ton of corn difference in the yields obtained from the different methods of ploughing employed in these experiments on the two types of soil mentioned. Moreover, the two exceptions did not give sufficient differences in yields to change the general conclusions mentioned above which were drawn from the results of these ploughing trials conducted to determine the influence on crop yields of different depths and different widths of the furrow slice.

Overcome by Carbon Monoxide

Brockville. — Overcome by carbon monoxide while running a gasoline engine in a workshop near his father's house, Fred Hunt, Escott township, had the presence of mind to shut off the engine before collapsing to the floor of the building, where he was found unconscious by a member of the household. Hunt did not regain consciousness for several hours.

This Week's Tidbits

By Etta Bitta Pye

APPLE MARMALADE

6 oranges
3 lemons
9 apples
9 cups sugar
3 cups water

Pare and slice the apples and cover with lemon juice. Wash oranges and cut into thin slices. Slice lemon rind. Add sugar and water and let stand 1 hour. Cook slowly to boiling point; boil 1 hour or until of the constituency of marmalade. Turn into sterilized glasses or jars and seal when cool.

ORANGE JUNKET WITH WALNUTS

1 package orange junket
1 pint milk
walnut meats

Chop coarsely the walnut meats and place in bottoms of dessert glasses. Dissolve the junket in the lukewarm milk and pour into individual dessert glasses, according to the directions on the package. Let stand until firm, then chill. Before serving put a few more nuts on each glass.

FRUIT SHERBET

2 cups sugar
2 cups water
2 oranges
2 lemons
1 pineapple
2 bananas
Whites of 2 eggs

Boil sugar and water 5 minutes; cool; add pulp and juice of oranges, juice of lemons, finely-chopped pineapple and bananas rubbed through a sieve. Freeze to a mush; add egg-whites beaten stiff and continue freezing.

BEET RELISH

1 cup cooked beets
3 tablespoons horseradish
2 teaspoons powdered sugar
1 teaspoon salt
3 tablespoons lemon juice

Chop the beets, which should be cold, and add the other ingredients. Serve with cold sliced meat.

THE PROVIDENT GERMANS.

If a shower comes up in the city of Berlin the pedestrian will find on the next corner an automatic machine for the vending of umbrellas. Drop fifteen cents in the slot and walk off with a brand new storm shelter. The umbrellas are made from oiled paper, and may not last a lifetime, but they are good for a dozen or more storms and are right handy when the drops are dropping.

Wolfe's Victory at Quebec Made Canada British

Wolfe's victory at Quebec paved the way for the creation of a dominion that to-day is "a main pillar in that mighty structure, the British Empire," Sir Frederick Williams-Taylor, vice-president and European general manage of the Bank of Montreal, said, seconding the toast to "The Dominion," proposed by Rt. Hon. Winston Churchill at the Wolfe Society banquet at Westerham, England, held to commemorate the 203rd anniversary of the birthday of the hero of Quebec.

Sir Frederick said:

When the distinquished speaker who has so eloquently proposed this toast has finished with a ,subject there is little more to be said. In responding I shall, in the few minutes at my disposal, content myself with an attempt to depict certain lights and shades as seen through Canadian eyes.

I wish every British subject could see the view from the King's bastion of the Citadel at Quebec. In history, atmosphere and grandeur, it is a scene unequalled on the North American continent. There one can visualize many things: Jacques Cartier's arrival in 1535—"From the seaport of St. Malo in the leafy month of May, The Commodore Jacques Cartier to the westward sailed away;" the coming of Champlain in 1608—"Samuel de Champlain sans peur et sans reproche, though blest of God;" then the capture of Quebec—now forgotten—by Kirk in 1629, when Champlain was taken prisoner to England; the bold but fruitless effort of Admiral Phipps backed by a strong fleet in 1690; then Hovenden Walker's disastrous effort to capture the stronghold in 1711; last of all, Wolfe in 1759.

With Wolfe's victory Canada became British for good and all. At that time Great Britain became mistress of the eastern half of North America from Hudson's Bay to Mexico.

For 130 years a large part of what is now Canada was under French rule. The French explored and dominated half a continent. They extended Christianity west of the Great Lakes to the Mississippi. They attracted to their service nearly all the Indian tribes. They repulsed many invasions from their Anglo-Saxon enemies to the south. They were in a fair way to establish a great French state. But Wolfe's victory changed everything.

In looking back, a point of special interest is that but for the Seven Years' War there might probably have been no attempt to capture Quebec, that the victory of Wolfe over the gallant Montcalm was made possible by the fatuity and imbecility of Louis XV and his Pompadour with her foolish vanities and dislikes. Her pique at what she regarded as want of courtesy on the part of the British Ambassador at Paris threw France into the arms of Austria and brought on the Seven Years' War, of which Wolfe's victory was an outcome.

Effect of Victory

Furthermore, a few discerning eyes, even in those days, saw that the capture of Quebec meant the loss sooner or later of the American Colonies to the south. So long as an active enterprising enemy threatened the colonial border, these colonies could not break with the mother country, but the removal of that enemy left them emboldened and defiant.

Had Wolfe failed at Quebec, there is good ground for believing that there would have been no Revolutionary War, with the subsequent establishment of the United States of America.

In the capture of Quebec, Wolfe did a far greater thing than his mind could possibly have conceived. As a military achievement, it stands out in history in point of gallantry and successful audacity. But in its results it has become one of the momentous events in modern history.

As a Canadian and British subject, may I in all modesty claim that Canada is today a main pillar in that mighty structure, the British Empire.

With regard to the toast to my country which has been proposed in such generous terms by Mr. Winston Churchill and received so heartily, I am well aware that "mere size is not grandeur and that territory does not make a nation;" also, it seems almost out of place on this occasion to refer to our mineral resources. My doing so is coupled with the assurance that it is because in my opinion Canada is an invaluable asset to the mother country.

Speaking in moderation. I do not hesitate to say that Canada is one of the richest countries in the world. To be specific, we have six forms of unrivalled natural wealth:

Our forests, which are extensive, should last for a century or two even at the present rate of consumption, and in perpetuity with due and proper conservation.

Our fields, extended from ocean to ocean, are second to none in fertility. Take our Prairie Provinces only, where, mark you, there was nothing whatever fifty years ago but the Indian and the buffalo. They stretch over 800 miles from Winnipeg to the foothills of the Rockies with a population today of over two million splendid people. The wheat crop alone of this district, taking an average for the last several years, is twice as great as the annual output of gold of the whole wide world.

Our mines—Speaking conservatively, I believe our mineral wealth in twenty-five years will astonish the world. Our pre-Cambrian belt extends from Nova Scotia for two thousand miles across Quebec and Ontario to mid-Saskatchewan and beyond. The vast area is heavily mineralized beyond all doubt, as we are learning day by day. It is only a question of locating and development.

Our fisheries—They are practically inexhaustible. Our Atlantic waters have been fished continuously since Cabot in 1497 reported back to King Henry VII that the fishing was wonderfully good. The Pacific Coast fisheries are invaluable. Our great lakes contain vast quantities of fresh-water fish of every description from the minnow to the sturgeon.

Water power—No country in the world is so well off in this respect. East, west, north and south we have vast water power developed and to be developed. That in itself constitutes an asset of incalcuable industrial and domestic value.

Lastly, and perhaps most important of all, we are a self-reliant, self-respecting, industrious and ambitious people, French and English working harmoniously together in the upbuilding of our country and for the good of the Empire.

Perhaps in the last analysis the test of a country's real qualities is to be found in its courts of justice. Our laws are administered impartialy, justice is readily obtainable and our judiciary is as free from criticism as in this great homeland. Can I say more?

To sum up, our greatest blessing and one that we recognize, is that we are British to the core, and so will ever remain.

In conclusion, gentlemen, the name of Wolfe has been "stored in records sublime to the uttermost parts of the earth and renowned to the end of expiring time in this the glorified land of his birth." He sleeps his enternal sleep at Greenwich but his spirit is surely with us here to-night. Glory to his memory! Canada forever! God save the King!

The great silver cigar of the R-101 was drifting lazily over the interested and upturned faces of a great crowd. Said one spectator:

"Can you tell me what relation a loaf of bread is to that airship?"

"What nonsense!" replied another spectator. "There can be no relationship."

"Oh, yes, there is!.. said the first speaker. "A loaf of bread is a necessity, and the airship an invention. And everybody knows that necessity is the mother of invention."

Wedding Gift for Princess Alaskan Seal Skins

Washington, Jan. 4.—Ten Alaskan sealskins comprise the gift of President and Mrs. Hoover to Princess Marie Jose of Belgium for her wedding to Crown Prince Hnmbert of Italy.

Mr. and Mrs. Hoover became warm friends of the Belgian royal family while Mr. Hoover was doing relief work during the world war.

The sealskins sent to the Belgian Princess by President and Mrs. Hoover are of a new shade of brown and very rare. They were sent without being made up, with a message saying the Princess could have whatever she wanted made out of them.

Mrs. Jones: Does your husband help you with the dishes?

Mrs. Smith: Not any more. We found it cheaper to hire a maid.

FURNACES, RANGES AND HEATERS

If you have delayed your decision to instal a furnace or find it necessary to replace the old one, see us for a hurry-up job.

The Findlay Furnace Is the choice in many Chesterville homes

Because of its great heating qualities on an economical consumption of coal.

As the Findlay Furnrces require less coal for satisfactory heat, they save a little money for you each year

Findlay Ranges and Heaters Give Satisfaction

S. & A. Peake, Chesterville
Plumbers and Tinsmiths

H. S. McMURRAY
HEADQUARTERS
for
Beach Ranges and Furnaces

Stove Pipes. Furnace Pipes, Elbows
All kinds always on hand

Sheet Metal and Plumbing

Phone 75
Chesterville, Ont.



There's no twisting or straining or pressing of clothes or buttons when you use the *wringerless*

Laun-Dry-Ette
ELECTRIC WASHING MACHINE

COME AND SEE WHY

Chesterville Hydro Shop