The Chesterville Record

FOUNDED IN 1894

1997 WINNER CCNA BETTER NEWSPAPERS COMPETITION

Volume 103, Number 31 Chesterville, Ontario | Wednesday, March 11, 1998 | Single Copy 75¢ (GST Included)

This Week

Stop sign request will be considered at budget time 5

Chesterville resident lands in Guyana 7

Historical Society hopes to boost membership 10

Atoms score with seconds left to win series opener 15

Briefly

Date changed for councillors' visit

CHESTERVILLE – The two Chesterville ward councillors for the Township of North Dundas will hold their regular constituency meeting a week later this month because of the March Break. Roger Cole and Gail Parker will be accessible to the public on Thursday, March 26 in the former Chesterville council chambers from 7 to 9 p.m. North Dundas Mayor Claude Cousineau may also be in attendance. Cole and Parker normally hold their local visits the third Thursday of every month. It is an opportunity for the public to ask questions and raise concerns about municipal matters. North Dundas council meets in Winchester the first and third Monday of every month.

Ombudsman on call

TORONTO – The office of the Ontario Ombudsman has announced its complaint services will now be co-ordinated through a Client Access Centre in Toronto, with a toll-free number for the public. Ontario Ombudsman Roberta Jamieson said the centre will replace local and regional phone lines, and is a result of budget cuts. The toll-free access number is 1-800-263-1830. The Ontario Ombudsman handles complaints from the public about government ministries and agencies. Also, a representative of the office will be in Cornwall Monday, March 16 from 1 to 3 p.m. at City Hall, 360 Pitt Street. Services are free.

Widowed support

The Widowed Support Group of Stormont and Dundas will meet Wednesday, March 18 at the North-Stor Seniors Support Centre in Finch. The event begins at 11:30 a.m., and a meeting will take place in the common room after lunch. Visitors are always welcome.

Prize list ready

CHESTERVILLE – Attention crafters, artisans and homemakers – the advanced prize list for the 1998 edition of the Chesterville Fair's Homecrafts division is now available. For information about this year's edition, contact Fay Gallinger at 448-2742.

Take heart

MORRISBURG – The threat of heart disease is very real to our lives and the lives of fellow citizens. The board of the Dundas County chapter of the Ontario Heart & Stroke Foundation is looking for good people to volunteer to help with local programs. If you can spare a few hours a month, please call (613) 543-9085.

Woman charged

CHESTERVILLE – Provincial police have charged a 31-year-old Morewood woman following an investigation into an incident in Chesterville last month. The woman was charged with assault and two counts of uttering threats. Police have not released information on a court date.

Tax talk

CORNWALL – Residents of Dundas County can discuss their new property assessments one-on-one with tax assessors at a series of open houses next week organized by the Regional Assessment Office. The South Dundas sessions will take place March 16 and 17 at the Civic Building in Morrisburg from 1 to 8 p.m. Sessions in North Dundas will take place March 19 and 20 at the municipal building in Winchester, also from 1 to 8 p.m.

Trial of teen charged in hwy. deaths adjourned

MORRISBURG – The nine days set aside for the trial of a Russell-area teen charged in connection with the October, 1996 highway deaths of two girls near Chesterville were not enough to complete the case. Proceedings were adjourned Friday and will resume when the judge, crown attorneys and defense counsel can be scheduled to meet again.

The trial is examining the aftermath of a tragic accident on County Road 7 just north of Chesterville the morning of October 24, 1996. Two vehicles collided near the intersection of County Road 9, killing the occupants of a southbound car. Christina Carson, 17, of Casselman, and Jennifer Schaus, 18, of Embrun, were pronounced dead at the scene.

The driver of the northbound vehicle was 17 at the time of the accident and cannot be named. He is charged with two counts of impaired driving causing death and two counts of dangerous driving causing death. He has pleaded not guilty to the charges, and elected to be tried by judge alone. Judge Hugh Fraser is presiding.

The parents and other family members of the two victims are attending the proceedings, as well as representatives of the Ottawa chapter of Mothers Against Drunk Driving.

Testimony has been heard so far from a number of witnesses, including two friends of the accused who were with him on the morning of the accident. On the second day of the trial, Feb. 25, one of the friends testified the three had planned an early morning music jam session on the day of the accident, and met in the basement of a Chesterville office around 6 a.m. He testified beer drinking was a part of the session, that he and the other friend were sharing a 12-pack while the accused had his own pack of six bottles.

The friend of the accused told the court the three played their guitars and drank beer until about 8 a.m., when the accused said he had to drive back home to drop off his vehicle before school. The other two friends followed in another vehicle, and both vehicles passed a van on the curve on County Road 7 at the edge of Chesterville, accelerating to speed of "probably" 120 kph for passing. The witness testified he reduced his speed after passing, and was gaining on the accused's vehicle. He was showing his passenger a cassette tape, and saw a look of surprise on it before looking ahead to see the "aftermath" of the accident, or debris flying in the air.

❑ Please see TRIAL on page 2

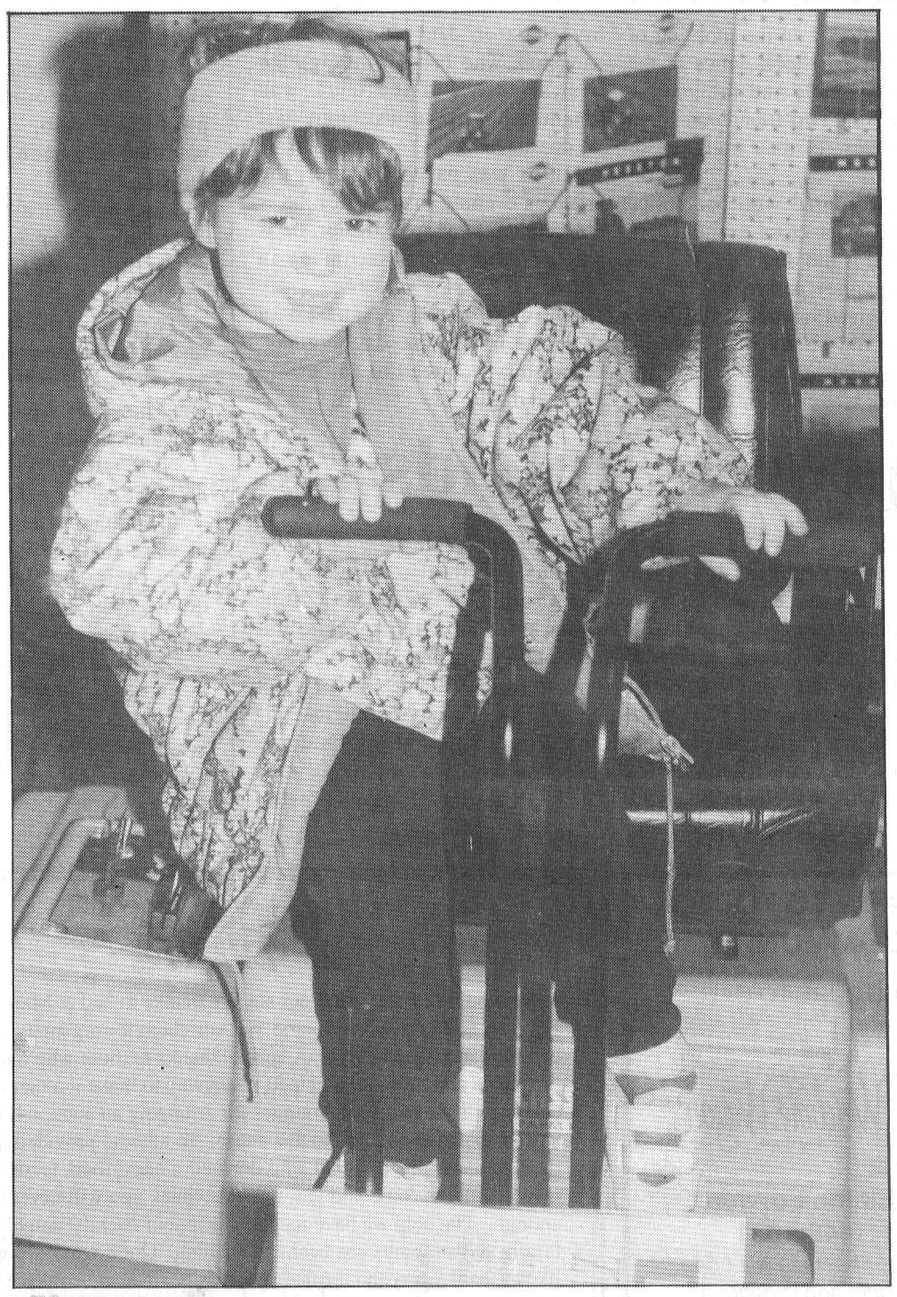

Slow mow

Casselman tot Karolanne Drouin had a little fun at the Crysler Farm & Seed show Thursday, thanks to a riding mower that was part of the Casselman Farm Equipment display. The annual show, which ran Thursday and Friday, featured displays from a variety of farm businesses, local farm innovations and a seed and forage show. ***Please see page 6.***

Cool weather eases flood threat, SNC says

Rich Thorpe
Record Staff

CHESTERVILLE — The sudden drop in temperatures on Tuesday morning has had a very positive effect on water levels along the South Nation River watershed.

"As of 8 a.m. Tuesday morning the water levels at the Chesterville Dam dropped by two inches which is a very good sign," said Roy Steele, the works superintendent for South Nation Conservation. "Most of the areas that we have been monitoring have already peaked. There may be some minor flooding in the Plantagenet and Borget areas."

South Nation Conservation has been monitoring the water levels in rivers and streams in the 4,000 square kilometre area of the South Nation River Watershed which resulted from an extended period of mild weather and a heavy rain storm from late Sunday night through to Monday afternoon.

❑ Please see FREEZE on page 2

What a relief! Red Cross boosts local disaster fund

Greg Hewitt
Record Editor

CORNWALL – What a relief!

The Red Cross has boosted the ice storm disaster relief effort in eastern Ontario to the tune of $2 million, bringing the fundraising total for the Eastern Ontario Disaster Relief Umbrella Committee to $3.5 million. And that could equate to up to $17.5 million for the 500,000 eastern Ontario residents affected by the storm when the provincial funding formula is applied.

The Red Cross donation was presented last Wednesday to the Eastern Ontario Disaster Relief Umbrella Committee, which represents the eight local disaster relief committees in eastern Ontario including SD&G. While storm damages in eastern Ontario are expected to reach $250 million, much of that is covered by insurance, the EODRUC says. Damage estimates for uninsured losses are not yet known, and further damage is expected to be uncovered during the spring thaw.

But the umbrella committee was pleased with the Red Cross boost. "It's an incentive to all of us to raise as much money as possible so that claims can be settled at as high a rate as possible," said Kingston's Jim Bennett, the new chairman of the committee.

Under the provincial funding formula, money raised by disaster relief committees in eastern Ontario will be quadrupled by the province, meaning a $50 donation to the committee will net $250 for dispensation during the claims process.

Preliminary damage estimate forms have been available since early February. The EODRUC is meeting today (March 11) in Rockland, where it is expected a report from the Criteria Claims Committee will be tabled and sent on to the province for approval. Official claims forms for residents who wish to make claims could be available early next month.

Chesterville's Jim Cook, a member of the SD&G Disaster Relief Committee, has notified committee members to notify veterans to contact the federal Department of Veterans Affairs for quick assistance, particularly with yard cleanup.

Also, some insurance companies are giving claimants a break on some aspects of their coverage.

❑ Please see STORM on page 2

Former Winchester Township reeve dies at 81

Greg Hewitt
Record Editor

MOREWOOD – Residents of North Dundas are remembering a man who served the area in a number of capacities. Cecil MacNabb, former reeve of Winchester Township, SD&G warden and chairman of the South Nation River Conservation Authority, died suddenly March 2 at the age of 81.

MacNabb, who was at one time postmaster for Morewood and an antiques dealer, was reeve of the township for 14 years, becoming reeve in 1963 after four years as deputy reeve and five as a councillor. He served as warden of the United Counties in 1969, and was chairman of the conservation authority from 1975 to 1978.

Glenn MacGregor became clerk for Winchester Township while MacNabb was deputy reeve. He said MacNabb's time as reeve was one during which planning came to the forefront. MacNabb was reeve when the township's first Official Plan was put in place.

"It was not an easy thing. Most people were opposed to any land-use planning. It took a lot of selling," MacGregor recalls. MacNabb's reeveship also saw a boom in the tile drainage of farmland, at one point leading eastern Ontario in drainage.

"He was quite interested in municipal politics, at the local and county level," MacGregor says. "One thing Cecil had was a great memory. He could remember things council had done or was supposed to do."

MacNabb was warden of SD&G in 1969, when current clerk Raymond Lapointe was deputy clerk. Lapointe said Tuesday he remembers MacNabb as a very dedicated and sincere individual. "He liked to serve his community in a very professional manner."

And as chair of the South Nation Conservation Authority from 1975 to 1978, MacNabb presided over a busy period in the authority's history, says current general manager Dennis O'Grady. MacNabb was chair when the Crysler weir was built, and when 1,000 acres of forest land were purchased. He was also involved in negotiating channelization projects with the federal and provincial governments, projects which reduced flooding in many parts of the watershed.

MacNabb was also involved in the authority's attempt to purchase the Carlsbad Springs Hotel in 1976, to preserve it as a historical site. That attempt was not successful at the time, O'Grady says, but the dream was realized last year when the hotel was designated a provincial historical site and marked with a plaque.

"He was chairman during very interesting times at South Nation, when a lot of money came into help with flooding and erosion. He continued supporting the forestry program that has benefited us very much."

Cecil MacNabb is survived by his wife, Evelyn, and was father of Doris Steven (Lloyd) of Crysler, Beth Byers (Lynden) of Greely, Ian MacNabb (Wendy) of Cornwall and Kenneth MacNabb of Morewood. He was grandfather of five.

A private funeral service was held Thursday.



Cecil MacNabb

Suspect sought in bank robbery

Crime Stoppers this week is asking for the public's help in solving a robbery which occurred at the Bank of Montreal in Finch on Friday, Dec. 19, 1997.

At approximately 4:49 p.m. a lone white male in his late 30s approximately 5-foot six inches tall and medium build and brown hair made off with an undisclosed amount of cash.

The suspect had approximately two days growth of a beard and was wearing thick plastic glasses along with a red baseball cap with a white crest.

He also wore a dark blue jacket, green work pants and white running shoes.

If you have any information on this or another crime, call Seaway Valley Crime Stoppers toll-free at 1-800-265-8477.

If your tip leads to an arrest, you may qualify for a cash reward of up to $1,000. You do not have to reveal your identity to help solve a crime, even when a reward is collected.

Trail adjourned after nine days

Continued from page 1

Under cross examination from the defense, the witness was unable to recall whether the accused had finished his six-pack before leaving Chesterville that morning, and testified he did not count the empties. He told the court the two vehicles were not racing when the accident occurred.

Another witness, who was pumping gas at the MacEwen station in Chesterville, testified February 26 that on the morning of the accident, she took notice of the accused's vehicle and the vehicle containing the two friends on Main Street because of their high rate of speed.

But confronted with her police statement under cross examination, she agreed it did state she saw the vehicles as they passed adjacent to her, and agreed it would be difficult to judge the speed of a vehicle moving away from her.

An OPP technical traffic accident investigator Jim Morris from Kingston, who had sat through the first six days of the trial, was scheduled to begin testimony last Wednesday.

But it was put to the court the previous evening that because he is only a level three investigator, he is not qualified to give testimony in court.

The matter was discussed in chambers last Wednesday morning, before it was agreed to adjourn to the next day.

Storm relief process unfolds

Continued from page 1

Jeffrey Stevens, a broker with Coons Insurance, said some companies are waiving deductibles for freezer and food damage caused by power failures during the storm, and some companies are not letting ice storm claims affect a client's status if it is their first claim. Check your agent or broker for information.

And the fundraising beat continues for the SD&G Disaster Relief Committee, with the City of Cornwall's Melt Down '98 planned for the Cornwall Civic Complex the afternoon of Sunday, March 22. Also, Maxville poet Tim Turney has written a poem entitled Our Icy Winter Gate, which will be sold throughout the area to raise funds for ice storm relief.

Jim Bennett takes over chairmanship of the EODRUC from Lanark's Andy Brown, who has stepped down because of other commitments. Bennett is a former chair of the Faculty of Engineering and vice-principal of Queen's University.

He is also a former Kingston Township councillor.

Freeze helps says SNC

Continued from page 1

The danger of flooding has subsided for the most part, Steele said.

"We don't anticipate any significant flooding at this point," he said. "The cold weather has been a bit of a blessing."

Most of the ice has broken up in the river in the area extending from Brinston to Crysler, Steele said.

There may be some areas further downstream where there are pockets of ice still on the area, however, Steele cautions people to stay off the river.

"It is very, very unsafe right now," he said.

In addition parents are urged to warn their children to stay away from the river, creeks or drainage ditches over the next several weeks.

"The water levels and velocity is very high and it doesn't take very long to get swept away," he said. "It is very dangerous right now."

Thank You

The family of the late Muriel McMillan would like to thank all their dear friends and relatives for their sympathy and comfort during this difficult time. We were deeply touched by the concern shown through cards, flowers, and charitable donations and all the food we received. We would like to send a special thanks to Dr. Slowey, Dr. Smar, the ambulance drivers, VON, and the nurses in the emergency room for the kindness shown at the time of Mom's death, also to Dr. Slowey for his care and concern over the last six months; to the Red Cross homemakers, especially Sandra Lustic for her many years of dedicated service. As well, to all the Paramed girls who Mom enjoyed visiting with. We wish to thank in a very special way Diane O'Donohue, Derla Loynachan, Alice Ouderkirk and Michele Morgan who made the time Mom spent at Finch View Villa so enjoyable. To Brownlee Funeral Home for their compassion and concern; to Reverend Michelle McVeigh for her comforting words and the ladies from St. Lukes-Knox Presbyterian Church for the delicious lunch and special consideration to all the great-grandchildren after the funeral. The care, kindness and thoughtfulness shown us at this time will long be remembered.

The Family of the late Muriel McMillan

TRICIA HYNDMAN
Certified Reflexologist
Helps relieve - Tension, Stress, Sore Muscles, Tired Legs, Aching Feet, etc.
For Appointment
Call 774-1323

NEW TO YOUR COMMUNITY?
BE SURE TO CALL
Welcome Wagon
PHONE
Elaine Forward
448-1631
Our hostess will bring gifts and greetings, along with helpful community information.

Thank You from the Thurlers

We would like to extend our sincere thanks to Ted & Mary Bongers and Leo & Annemarie VanAdrichem for organizing our benefit dance on March 6. A special thanks to those who attended the dance and those who helped in anyway to make it a memorable evening. Thanks to Bob Younger for arranging an auction and all who helped and donated to this cause. To all who provided their time, and equipment, to all who donated money, food, feeder wagons, straw, cattle and gates, saying thank you will never be enough. The help we have received from our friends, neighbours, family and strangers has been outstanding. Once again, we would like to thank everyone for their generosity since the collapse of our dairy barn on January 9.

Jacques, & Therese, Nick & Lynn, Eric & Debbie, Oliver & Jayme

U&R Tax Depot™

A Canadian Company operating, with offices nationally, for over twenty-five years.

INCOME TAX PREPARATION
CASH REFUNDS
E-FILING
65+ DISCOUNTS 15%

Open: Monday to Friday 9-9; Saturdays 9-5

We specialize in Personal and Business Tax Returns, E-Filing, Cash Refunds, and Year Round Service with offices at 1142 Tighe St, Manotick, 860-4141; 2075 Yorks Corners Road, Osgoode Twp. 821-0126 and 505 Main St., Winchester 860-5151. Open Mon. to Fri. until 8:00pm and Saturdays to 5:00pm.

"Shop Local and Buy Canadian"

• Roll Top Desks • Telephones • Answering Machines • Corner Sofa • Refrigerators • Ranges • Dishwashers • Washers • Dryers • Freezers • Sofa Sets •

JENN-AIR®

Home SALE

$30 to $75

FACTORY REBATES

ON SELECT JENN-AIR®

RANGES • WALLOVENS
COOKTOPS • DISHWASHERS
REFRIGERATORS • WASHERS • DRYERS

Limited Quantities and Color Selection

HURRY...OFFER ENDS SOON!

Factory Rebates PLUS Take 6 months to Pay With NO INTEREST (O.A.C.)

BENOIT FURNITURE LTD.

12 Charles St. - Crysler - 613-987-2012

• Refrigerators • Ranges • Dishwashers • Washers • Dryers • Freezers • Microwave Ovens • Sofa Sets • Dinette Sets • Recliners • Dining Room Sets • Mattresses • Stereos • TV's • VCR's •

• Roll Top Desks • Telephones • Answering Machines • Corner Sofa • Refrigerators • Ranges • Dishwashers • Washers • Dryers • Freezers • Microwave Ovens • Sofa Sets • Dinette Sets •

NOTICE OF THE PASSING OF A ZONING BY-LAW BY THE TOWNSHIP OF NORTH DUNDAS

TAKE NOTICE that the Council of the Corporation of the Township of North Dundas passed By-law No. 12-98 on the 2nd day of March, 1998 under Section 34 of the Planning Act, as amended.

AND TAKE NOTICE that pursuant to Section 34 (19) of the Planning Act, as amended, any person or public body may appeal to the Ontario Municipal Board in respect of the By-law by filing with the Clerk of the Township of North Dundas not later than the 31st day of March, 1998 a notice of appeal setting out the objection to the by-law and the reasons in support of the objection, accompanied by the fee required by the Ontario Municipal Board ($125.00 payable to the Minister of Finance of Ontario).

Only individuals, corporations and public bodies may appeal a Zoning By-law to the Ontario Municipal Board. A notice of appeal may not be filed by an unincorporated association or group. However, a notice of appeal may be filed in the name of an individual who is a member of the association or group.

The land affected by this By-law is not currently the subject of an Official Plan amendment.

An explanation of the purpose and effect of the By-law and a key map showing the location of the lands to which the By-law applies (or alternatively, an explanation as to why a key map is not provided) are included.

The purpose of this amendment is to rezone approximately 0.179 hectares (0.44 acres) of land situated in the Township of North Dundas, being the former Township of Mountain, in Part of Lot 8, in Concession II, in the Hamlet of South Mountain, from "Institutional (I)" to "General Commercial - Special Exception - 8 (C1-8)". The special exception zone will permit the existing structure to be utilized for commercial purposes and will tailor zone requirements for the site.

The complete by-law is available for inspection in my office during regular office hours.

DATED at the Township of North Dundas this 11th day of March, 1998.

Mr. Howard Smith
Clerk
Township of North Dundas
P.O. Box 489
Winchester, Ontario
K0C 2K0

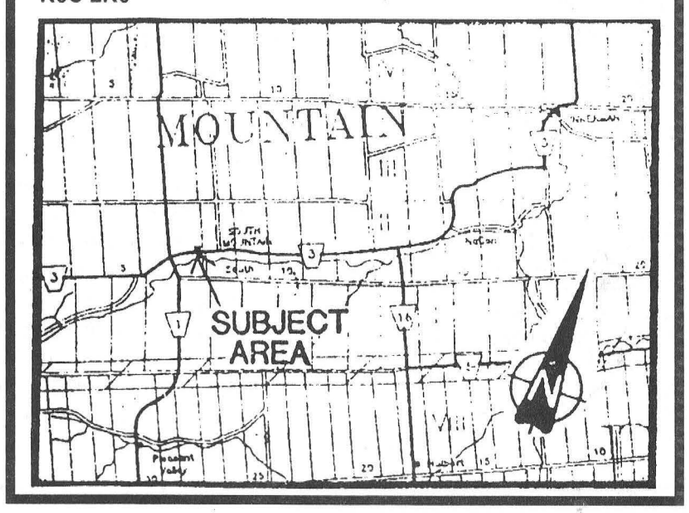

True Value®
Proudly Canadian - Locally Owned
Hardware
Help Is Just Around The Corner®

DeCoRaTe with TRU-TEST®

The first rule of decorating is simple - there is nothing that transforms a drab room into an overnight sensation easier than a can of paint. For years, informed consumers have insisted on Tru-Test paints and finishes for their outstanding performance and value. You should too.

Tru-Test paint is instant gratification, instant style.

No matter which room you're decorating,



Kaireen holds a fan deck of all custom colors available.

knowledgeable paint help is just around the corner at Cotnam Hardware. Owner Kaireen Cotnam and her staff have the perfect colour to meet your needs.

"Being able to offer Tru-Test paint was one of the reasons why we wanted to take on the True Value Hardware banner", says Kaireen. "Our customers want quality at a good value." Tru-Test answers the call. With a major independent consumer laboratory recently rating Tru-Test paint as the number one recommended product over 35 other brand names, Kaireen knew that Tru-Test could meet and exceed the expectations of her valued customers.

Since taking on the line, Kaireen and her staff have had very positive feedback from customers. "Tru-Test is tough!" Kaireen adds. One laboratory test exposed the finish to 3,500 scrub brush strokes without surface failure. the quality is exceptional and our customers really like the price too."

"Tru-Test paint is manufactured by True Value Hardwares own paint factory, and it's only available at



Manager Hank Vanderheide stands in front of the large assortment of spray paints available at Cotnam True Value Hardware.

True Value Hardware stores." notes Manager, Hank Vanderheide. "with a manufacturing production of over 14 million gallons per year, our factory supplies over 10,000 stores in 27 countries throughout the world."

Use Tru-Test to create a mood, soften the appearance or add a touch of elegance to any room of your home.

As early as three months, babies begin to respond to colours, shapes and movements that surround their new world. During these beginning years, light pastels, which are hints of primary colours, are often used in an infant's bedroom where a more relaxed atmosphere is desired. As a child grows older he or she will become more active and their perception of colour becomes sharper and more distinctive. Surrounding their world with bright and lively colours parallels their energetic lives. For example; red is exciting, yellow is cheerful, orange is stimulating, blue is restful and green is soothing.



Andy Cotnam holds a can of the #1 rated Tru-Test eggshell finish enamel.

With over 1,000 decorating colours to choose from, and a great selection of accessories like brushes, rollers, drop clothes etc., Cotnam True Value Hardware has everything you need to make your decorating project a personal work of art. "Whether you want to try one of the many new faux finishes like combing, rag painting, bricking or just giving a fresh look to the kitchen or living room, we have everything you need to do the job right", says Kaireen.: "As an added convenience, we can loan you a complete colour deck of every custom colour we offer. This allows you to take home every paint chip on our huge selector board and select the exact shade you're looking for."

Don't just let us sing the high praise of Tru-Test. Try Tru-Test for yourself and see why informed consumers and tradesmen have insisted on Tru-Test paints and finishes for their outstanding performance and value.

EASY PRICES ON HARD WORKING PAINT

PRIMER

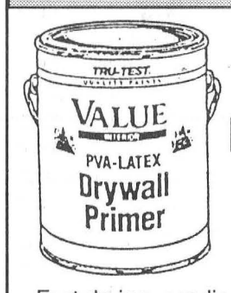

Interior PVA-Latex Primer

- Fast drying, acrylic primer & sealer
- Use for priming and sealing all interior wall and ceiling surfaces

3.78 litre	18.9 litre
401-9030	401-9040
9.97 ea sale	39.97 ea sale

VALUE



Interior Flat Latex

- Quick drying, easy clean up
- Ideal for plaster, drywall, brick, stone, concrete, primed wood and primed metal

3.78 litre	18.9 litre
401-9520	401-9521
10.97 ea sale	39.97 ea sale

CEILING PAINT



Latex Ceiling Paint

- Bright white finish
- Non-splatter formula
- Fast drying

3.78 litre	18.9 litre
Reg. $19.99	Sale Priced
16.99 ea sale	54.99 ea sale

ENAMEL



E-Z Kare Interior Latex Eggshell Finish Enamel

- Beautiful, durable, velvety finish
- Ideal for wall and trim in every room
- Super scrubbable
- Easy soap and water clean up
- One coat covers most painted surfaces
- Spatter resistant formula
- Wide variety of custom tinted colours

3.78 litre	18.9 litre
Reg. $26.99	Sale Priced
21.97 ea sale	79.97 ea sale

SEMI-GLOSS



E-Z Kare Interior Latex Semi-Gloss Finish Enamel

- Our finest E-Z Kare Interior wall and trim latex semi-gloss
- Tough, durable finish
- Dries in minutes to a rich luster
- One coat coverage
- Spatter resistant formula

3.78 litre	18.9 litre
Reg. $28.99	Sale Priced
22.99 ea sale	84.95 ea sale

'98 Labatt BRIER WINNIPEG

Diamond Sponsor - True Value Hardware

Are You Online & Interactive?

Visit the True Value Hardware Paintshop

www.truevalue.com\paintshop_bin

- Use our Paint Calculator to determine the amount of paint needed for your job.
- Painting 101: Advise from the experts at True Value Hardware
- Guidelines on choosing colours.
- Painting tips.
- Shopping list of essential supplies to do the job right.

Paint Sale Ends Saturday, March 21st/98

Cotnam True Value® Proudly Canadian - Locally Owned Hardware

& Curran Carpet Centre

"Expert Carpet Installation"

448-1005 18 Industrial Drive 448-2068

EDITORIAL & OPINION

CCNA VERIFIED CIRCULATION PAID

The Chesterville Record
FOUNDED IN 1894

Robin Morris, Publisher
Greg Hewitt, Editor
Donna Rushford, Advertising Manager
Brenda Oosterman, Sales Representative

Advertising Rates on Request
P.O. Box 368, Chesterville, Ont. K0C 1H0
chesterville_record@ocna.org
Telephone: (613)448-2321 - Fax 448-3260

Published by Etcetera Publications (Chesterville) Inc.
Publications Mail Registration No. 0242

All layouts and composition of advertisements produced by employees of the publishers of the Chesterville Record are protected by copyright vested in the publishers of the Chesterville Record.

Editorial

Peering into history

What a shame it would be if there was no longer a group in our community working toward the preservation of our history. Or no longer a place, a small cosy building, in which the treasures of our past are cared for and available for all of us to see.

The Chesterville and District Historical Society is putting out the call, that it needs a few good people to bolster its ranks,

History is something worth preserving anywhere, in Chesterville and especially in historic eastern Ontario. There are a variety of organizations across SD&G dedicated to preserving the past, to remind us this area is chock full of history, from the Battle of Crysler's Farm to the McIntosh apple, from the famous Dr. Mahlon Locke to the Lost Villages.

And let's not forget Upper Canada Village, eastern Ontario's keystone tourism attraction. It's also a time capsule of a pastoral way of life that unfolded every day in the 1860s, and it's there for us to not only enjoy, but to learn from – to know how our recent ancestors lived,

Every village, every hamlet and every township have their historical significances, whether in the form of council minutes, artifacts or the memories and stories of the people who have come and gone. These are the things that have shaped our communities, and we are foolish to let them slip away into obscurity.

And as amalgamation has reshaped our municipal map, it's all the more important that the history of the smaller community is not only preserved, but kept in that community and not in the basement of a new municipal office 10 kilometres away.

We should all be aware of the historical organizations in our communities, and aware of work they do in preserving our past. At the heart of each of these groups we find a small but dedicated ensemble of volunteers. Membership may not be for everyone, but it is for anyone, of any age, who recognizes the importance of our knowing their roots.

No doubt many of us would be surprised to know the history of the place we now call home, to know the struggles that were overcome as a community took shape, to see and touch the very tools our forebearers used, or the games they enjoyed.

But to know above all there are people who work often behind the scenes to care for these things and bring the past into the present must be reassuring.

We're lucky to have these individuals and centres. It would be a shame for them to fade into the very history they preserve.

Off The Record

A threat signed, sealed and delivered

By Robn Morris
Carnivorous Editor

Well here we are, GR, spring is ready to hit the Gulf of St. Lawrence and in happier times the ice floes would be jam packed with Newfoundlanders happily sending seal pups to that Big Marine Land in the Sky with nail studded sticks. But this is the 90s and blood sports west of zero degrees longitude have all but been banned.

You have to pity the poor Newfies. Right now the seal population surrounding the island is estimated at five-million of the little buggers, enough to give 50 each to every resident of Prince Edward Island and still have enough left over to provide warm and snappy coats to every member of the Canadian Armed Forces. At a time when the east coast cod stocks look as if they'll never recover to the point where a commercial fishery will be viable, those loveable little seals are breeding like bacteria on the tuna fish sandwich aging at the bottom of your kid's backpack.

There's not enough fish for the folks, mind, but there's plenty for those little seals that are the darlings of the European Parliament and those lunatic animal rights activists who haven't got the price of a steak dinner but who somehow can afford to hire helicopters to fly over the North Atlantic ice pack and hound poor east coast fishermen every spring.

Did you get that number? I said five-million seals. And what's the quota for the seal hunt this year? According to the Globe and Mail, until there is new information on the herd size, the total allowable catch will be 275,000 harp seals and an increase from 8,000 to 10,000 hooded seals. That's hardly going to put the east coast in clover, especially since the militant Sea Shepherd Society is actively soliticing funds to send a ship to "intervene" in this year's hunt. It's too bad a few of the lads from the outports aren't allowed to get their pointy sticks and "intervene" in some of the Sea Shephard Society's fundraising galas in Rosedale.

Nutbars like the members of the Sea Shepherd Society, along with groups like People for the Ethical Treatment of Animals (PETA), the Animal Liberation Front, International Federation for Animal Welfare (IFAW), and Canadians Against the Commercial Seal Hunt, which counts Farley Mowat among its members, are the standard bearers of a movement that will use any means at its disposal, starting with disinformation and ending with bombs, to force its point of view on a complacent majority.

The most militant animal rights activists are vegans - pure vegetarians - and it is estimated that about four per cent of Canadians adhere to some sort of vegeterianism, preferring to get their protein form tofu than from a medium-rare New York strip. This is not to suggest that all vegetarians are bomb throwing vegans. The loonies comprise a tiny minority, but that is not to say they aren't dangerous. The Hell's Angels comprise a tiny minority of bikers and no one is dismissing the threat they pose to the majority of law-abiding Canadians.

To continue the biker analogy, most vegetarians ride Honda Golden Wings with sidecars. The bomb throwers ride Harley choppers with ape-hangers and wear gang colors. And maybe they work on the docks in Vancouver.

And it's not just the east coast that has suffered the depradations of the animal rights activists. The anti-fur movement, which is so strong on the other side of the ocean that it has led to the banning of seal pelts by the European Parliament, has done to Canada's Inuit what we have been unable to achieve with 300 years of Caucasian-borne disease and alcohol abuse. Namely, to wipe out a culture. Sons no longer learn about the land from their fathers while out on the lines. This special knowledge of the Arctic terrain will be lost forever, as will probably the dozen or so Inuit words for snow. Like their southern neighbors they'll be left with two: white and yellow.

With the stroke of a pen the Yurpeans have committed cultural genocide, preferring images of doe-eyed seal pups to those of the world's hardiest and most innovative indigenous peoples.

Which makes me think that maybe if we sent them some pictures of Susan Aglukark with a gun to her head and the message, "If you don't start buying sealskin slippers we'll shoot this woman" Inuit hunters would be back leading the highlife. Europeans seem to respond to that kind of logic.

Animal rights activists pose a threat not only to those on the periphery of Canada but to every livestock operation in the country. Like all fanatics, they are dedicated to their cause and some will go to any lengths to force their misbegotten beliefs on the majority.

To counteract their propaganda, Ontario's livestock and poultry producers have formed the Ontario Farm Animal Council, whose latest newsletter shows how astute the animal rights lobby can be in getting its message across.

They want to get at our kids and are distributing information kits to American and Canadian schools, asking elementary and intermediate teachers to try out the following activities with their young students:

"Ask them to identify famous people throughout history who were vegetarians. What reason did they give for their choice? Are they based on compassion for animals? What other reasons might there be for choosing a vegetarian lifestyle?"

"Discuss ther question, 'Is it every acceptable to break a law (such as breaking into a research facility and freeing animals) if there is proof the animal is being abused?' "

"Describe the differences between the farm animals we heard of as children (e.g. Old McDonald's Farm, Wilbur in Charlotte's Web) and the animals on modern factory farms."

People for the Ethical Treatment of Animals also tried to get the Catholic Church to back down on its latest move to get the faithful to go back to substituting fish for meat on Fridays, arguing that fish are animals too.

The Church told them to go fish.

So should we. They don't deserve our seal of approval.



Cross Roads

By Clarence Cross

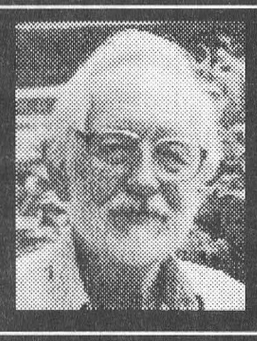

It took me years to learn that one of the best ways to gather information on family history is by tape recording older members of the family. Interviewing these people on tape pays off in more than one way. We not only get the information, but we can hear the actual voices of these valued people. And listening to the tapes tells us more than the words themselves: the tone of voice, the hesitations, the laughs, the slap on the knees.

Older people will rarely respond to a request to write down their memories. But they are usually willing to engage in a conversation, especially with someone they know and are comfortable with. The tape recorder may seem forbidding to them, but try it out and let them hear their own voice, which is always a surprise. Discuss with them in a preliminary interview what subjects you want to cover.

The tape recorder need not be a fancy, expensive one, with a separate microphone, although this is desirable. Almost everyone nowadays has a cassette tape recorder, with a built-in microphone. Try it out at home with one of your family. Use a name brand cassette tape, 60 minutes in total length, of normal bias. These tapes are not as expensive as the ones used for music recording. Play around with the equipment until you are completely familiar with it. Set the recorder on a cushion, never on a table or other hard surface. put it between the two of you, the distances depending on the loudness of your two voices.

Tell your interviewee what subjects you will be talking about - perhaps what they remember about their childhood, going to school, home chores and games. You always start with what I call a title page, for example:

"My name is John Doe. It's the 15th of March, 1998, and I'm sitting in the living room of my cousin, Richard Roe, on Main Street in Chesterville, Ontario. I'll be talking with Richard about his childhood memories.

"What is your full name, Richard?" " Who were your parents?" "When were you born?" "Where?"

Play this introduction back so that Richard can hear his voice, and hopefully allay his anxiety. Then start again, repeating the "title page", and then go into some general questions, about the farm, the house, siblings. It's most important to listen to any of his comments that could lead to further questions, rather than push on to the next question that you might have in mind. Introduce new subjects whenever there is a lull, "What was your mother's washday like?", What did you do for fun?", "Who were your special friends?", and so on.

When I first thought of using a tape recorder, I had no idea where to start, so I went to the Chesterville Record and asked the editor, Alvah Hanrahan, for advice. To my surprise, Alvah said they never used them in interviews, but suggested consulting the Sound Archives, a branch of the Public Archives, in Ottawa. My visit there was a fruitful one. Besides a lot of good advice, I got leads to books by expert interviewers like CBC's Bill McNeill.

Even so, my first attempts at interviewing were pretty stilted. I was reminded of the failure of a project years ago, when the government gave a grant to some summer students to interview old-timers. The students had followed the suggested list of questions too slavishly.

After I had collected a few dozen tapes, I got some of them transcribed. It's easier and quicker to read than to listen, but you do lose something. However, you can edit and rearrange the test to make it flow better.

Another source of family history that I neglected to gather in my early years of research was photographs. When I've talked to people, they have sometimes brought out albums, or perhaps a shoe box full of old pictures. But often I got an unpleasant surprise. When I turned the pictures over, there would be no names, no dates, on the back. Then I would be told, "No, I don't know who they are; my mother used to tell me, but I didn't pay any attention." Sometimes these photos were beautifully preserved; sometimes they were yellowed and cracked. How many times have I taken a soft pencil, then and there, and written on the backs of those photos what information we could glean. Then I would ask if I could get them copied so I could have one. This can be a delicate request, because these photos are greatly treasured. "Print-to-print" copies are cheap, and I have never lost a photo to the drugstore or other agents.

Get out your photo collection and label them. Other members of the family can often help. And the exercise may spark a new interest in the family history.

Township to consider stop sign request during budget talks

Greg Hewitt
Record Editor

WINCHESTER – North Dundas council will at budget time keep in mind a recent request that yield signs at intersections in rural areas of the township be changed to stop signs.

The request came to council in January from local coroner Dr. Gabriel Slowey, who wrote that as a matter of safety, yield signs should be changed to stop signs, which he says have a more imperative presence. Council at the time asked its roads superintendent to perform an inventory of yield signs in the township.

Last Monday, roads superintendent Arden Carruthers reported to council there are 75 intersections in the township without stop signs, about 50 of them with yield signs and 25 with no signs. At $75 a sign, that translates to a cost of $5,250, plus an additional $800 to maintain an inventory of 25 extra stop signs. Bylaws would also have to be passed to make the signs official.

Councillor Estella Rose, who represents Mountain Township, told her colleagues there have been no accidents at intersections in her ward since a number of yield signs were changed to stop signs. "I believe in stop signs," she said.

Councillor Martin Schoones noted drivers would likely pay attention to stop signs, at least looking "to see if there's a police officer around the corner," adding drivers can lose sight quickly at intersections bordered by tall corn fields.

Chesterville ward councillor Roger Cole suggested that any yield signs that break and need replacement should be replaced with stop signs as a means of addressing Slowey's concerns. Councillor Gail Parker asked whether there were perhaps certain intersections in the township that require more immediate attention.

Slowey also made the request of the Township of North Stormont. That council in early February decided to defer any action on the issue until a relevant legal matter is resolved.

Deliberations for the first-ever budget of the amalgamated Township of North Dundas could begin sometime in April.

LETTERS TO THE EDITOR

OMAFRA salutes community

To the editor:

A word of appreciation to the agricultural community of Eastern Ontario:

Staff of the Ontario Ministry of Agriculture, Food and Rural Affairs wish to express their thanks to the citizens of Eastern Ontario for their support and cooperation during the ice storm of January 1998.

The efforts of staff resulting in nearly 1000 generators being provided to farmers in Eastern Ontario. The cooperation of the farming population during this crisis has been both remarkable and honorable as most generators have been returned and are now being shipped back to the United States and to Western Ontario. If you are still in possession of a generator, please call one of our offices to be directed to the appropriate depot.

The Disaster Relief Fund for Farmers announced on January 29, has also kept our staff extremely busy. Many citizens who visited our offices in response to this program found that they had to wait in line or wait while the appropriate connections were made to our head office in Guelph. We thank you for your understandings, comprehension and cooperation as we struggled to flow approximately 1000 cheques out of each of our eastern locations.

As citizens of Eastern Ontario, we have all experienced a great crisis. Most of us have difficulty recalling individual days of the storm. Unfortunately the winter programs planned by the ministry for the area are no longer appropriate. Preparation days were lost in January as staff concentrated their efforts on the immediate crisis needs of clients. We thank you in advance for your patience and understanding as everyone takes time to recover from what has been an incredible six weeks!

Joanne Newman
Field Services Manager
Alfred, Avonmore,
Nepean & Winchester

EASTERN BIRD BREEDERS ASSOCIATION

Bird Auction
March 21
Vernon Community Centre
Vernon, Ontario
Auction Time: 9:00am
Bird Entry: 7:00am
Information: Bert Stigter
613-826-2353

The Eastern Bird Breeders Association is the oldest bird club in Eastern Ontario dedicated to promote and improve conditions in which bird breeding is carried out, promote fellowship and encourage public appreciation and understanding of bird breeding and wildlife conservation in general.

Legion News Branch 434

Fri., March 13 will be "Appreciation and Wing Night" at the Chesterville Legion. The Legion will open at 12 noon and the wings will be ready between 3 and 4 p.m. and will continue till all are gone or everyone has had enough. The wings will be supplied by Mike Dean's Superstore and cooked under the watchful eye of Boris Elliott. Everyone is welcome to come out and enjoy the wings.

Sat., March 14 there will be a Euchre Tournament at the Legion with registration at 11 a.m. and play starting at 12 noon. Teams welcome.

Sun., March 15 there will be a Jr. Bingo in the hall from 1 to 4 in the afternoon.

The Ladies Auxiliary Bingo will be held on March 21 with the normal games and prizes. The progressive jackpot will be $500 in 50 numbers or less. The consolation prize is $150, so come out and enjoy an afternoon of bingo.

The next general meeting will be Mon., March 16 at 8 p.m. There are a lot of important matters to discuss and all members are welcome.

The Legion dance on Sat., March 21 will present Dennis Whitteker providing old and new live country music. Come out and enjoy a night of dancing.

For those members who put their name in for the "Smart Serve Course", this course will be held at the Morewood Fire Hall on Sun., March 22.

There will be a Dart Tournament at the Legion on Sun., March 29. Registration at 11 a.m. with play starting at 12 noon. For more information, contact Richard McMillan at 984-0459.

For the last few members who have not paid their dues for 1998, your time is running out and in some cases it has run out. To compete on Legion sport teams you must have paid your dues. For more information about your membership, contact Gord MacHardie at 448-1050.

- Vern Williamson



Happy 90th Birthday

Nanny (Elsie Burd)

Love and Best Wishes Your Family

Five Generations



Pictured are left to right Kimberley Bancroft, her son Zachary Antoine being held by Keitha McRae, great great grandmother, Nicholas Bancroft also being held by great great granny and his mom, Valerie Bancroft. Looking on in the back row are Lois Moak, great grandmother and Linda Bancroft, grandmother.

SEAWAY VALLEY PHARMACY
21 Main Street, Chesterville - 448-2492

$MART BUY$

CERTIFIED BABY WIPES 80's **2.49 ea**	**VASELINE** PETROLEUM JELLY 500g or Jar 220ml **2.99 ea**	**JOHNSON & JOHNSON** MEDIUM SIZE BABY PRODUCTS **1.99 ea**	**HUGGIES** CONVENIENCE DIAPERS 8.24 with mail-in rebate **8.99 ea**
COLGATE TOOTHPASTE 75ml (Excluding Total, Sensation or with Baking Soda) **69¢ ea**	**IVORY** SOAP 6x90g **1.79 ea**	**CERTIFIED** ACETAMINOPHEN EXTRA STRENGTH TABLETS 500mg 100's **2.49 ea**	**HERBAL ESSENCES** HAIR CARE **2.29 ea**
STUDIO LINE ASSORTED HAIR CARE (Excluding FX Air Mousse) **2.49 ea**	**TAME** ASSORTED HAIR CARE **1.99 ea**	**ARRID XX** ASSORTED DEODORANTS or ANTIPERSPIRANTS **ARRID XX** NEW ULTRA CLEAR SPRAY 200ml 2.79 ea Featuring New Ultra Clear Solid 40g **2.49 ea**	**NIZORAL** ANTI-DANDRUFF SHAMPOO 60ml **5.79 ea**
RIGHT GUARD SOFT & DRI or DRY IDEA Gels or Clear Sticks **2.99 ea**	**CREST** TOOTHPASTE 130ml (Excluding Ultra or With Baking Soda) **1.29 ea**	**GILLETTE** SATIN CARE or SERIES ASSORTED (Excluding Body Wash or Splash) **2.99 ea**	**LISTERINE** ORIGINAL 750ML **3.99 ea**
KERI LOTION 580ml or AHA or UV LOTION 320ml **6.99 ea**	**LUBRIDERM** LOTION 580ml or AHA or UV LOTION 300ml **6.99 ea**	**CENTRUM** 100's or FORTE or SELECT 60's **7.99 ea**	**WAMPOLE** STRESS FORMULA 80's **6.99 ea**
ASPIRIN TABLETS 325mg or COATED CAPLETS BONUS 115's **5.29 ea**	**MYOFLEX** EXTRA STRENGTH or ICE PLUS TUBE 100g **6.99 ea**	**BAUSH & LOMB** SENSITIVE EYES MULTI-PURPOSE SOLUTION 355ml **7.49 ea**	**BAUSH & LOMB** RENU MULTIPLUS 240ml **5.49 ea**
MAALOX H2 TABLETS 12's **4.99 ea**	**BENYLIN** COUGH SYRUP 85ml, 100ml or 4 FLU 10's **5.29 ea**	**CERTIFIED** GLUCOSAMINE SULPHATE 500mg With DEVILS CLAW 60's **12.99 ea**	**CERTIFIED** HAIR GELS 300ml **1.99 ea**
CERTIFIED COTTON TIP SWABS 500's **2.49 ea**	**CERTIFIED** THROAT LOZENGES 20's **1.99 ea**	**WERTHER'S** ORIGINAL 198g **1.99 ea**	**KERR'S** PEG TOP CANDIES ASSORTED TYPES **1.49 ea**

Sale Ends Wednesday March 18th

RX CENTRAL

SEAWAY VALLEY PHARMACY
Chesterville - 448-2492
STORE HOURS: Monday - Thursday 9-6; Friday 9-9; Saturday 9-6

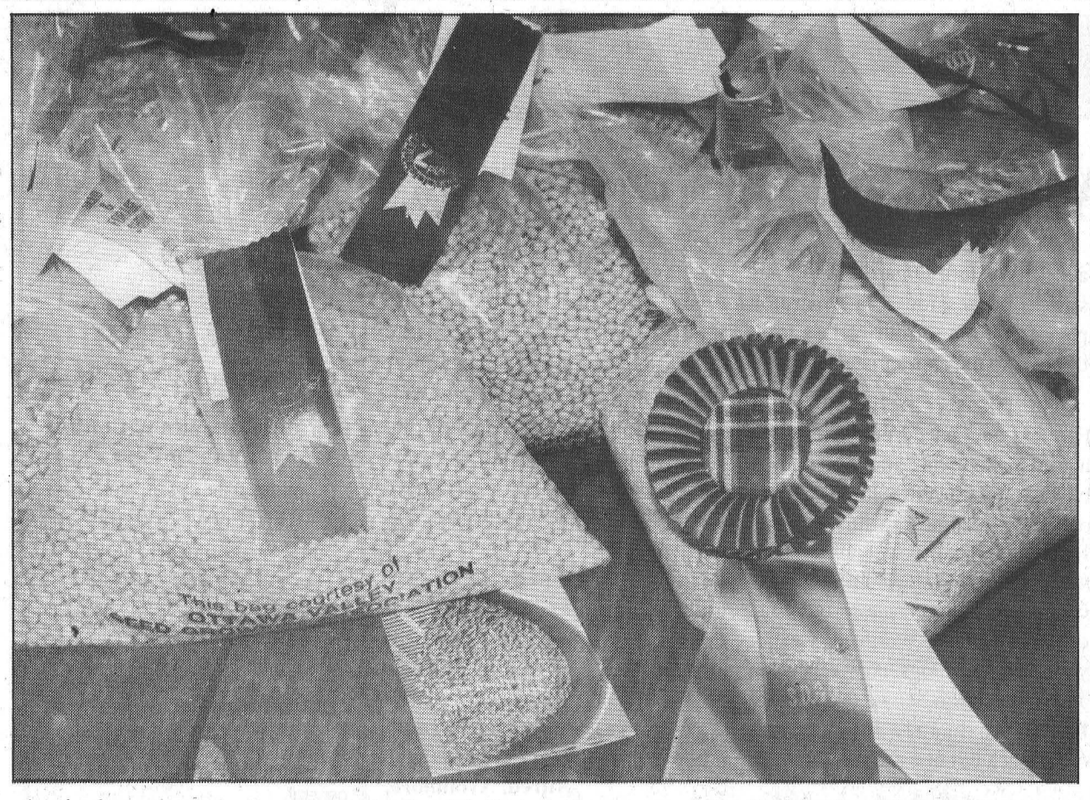

A winning selection of entries in the Seed & Forage Show, part of the Crysler Farm & Seed Show held Thursday and Friday. Organizers say the show was again a success.

Crysler farm show spotlights businesses, innovation, forage

Greg Hewitt
Record Editor

CRYSLER – It's another sure sign that spring is right around the corner. Farmers from across the region paid a visit to Crysler Thursday and Friday for the annual Farm & Seed Show, a showcase for local farm businesses, for farm-bred innovation and for the best local seed and forage.

The Farm & Seed Show is also a chance for farmers to spend part of a day meeting with fellow farmers in a friendly environment while checking out the latest in machinery and farm and other services.

Organizer Marcel Masse said he felt the show was successful again this year, with a full house of 46 exhibitors packing the Crysler Community Centre, inside and out. He joked there were more generators on display this year, and noted the show has had a full house of displays for many years, and there's even a waiting list.

A highlight of the show each year is the Innovation Competition, where local farmers get a chance to show off the useful gadgets they've invented to help them around the farm. This year's competition drew two entries, a planter filler invented by Douglas McLennan of RR 1 Maxville and a hydraulic power system for elevators submitted by Doug Sova of Apple Hill.

The planter filler is the end of a 500-gallon tank with a slatted opening. After bulk fertilizer is loaded into a gravity wagon, it can be drained into the filler, and lifted into a corn planter. The hydraulic elevator power allows an elevator to run hydraulically from a tractor, replacing a PTO shaft and making unloading a safer task.

Farm & Seed Show visitors cast ballots for which of the two inventions they preferred, and it was Sova's invention, the hydraulic elevator power system, that got the most votes and $100 prize. McLennan's wins $75 for entering his planter filler.

Richer Plumbing of Crysler was judged to have the best indoor display at this year's Farm & Seed Show, while Casselman Equipment was judged to have the best outdoor display.

Here is a list of results from the Seed & Forage Show: Premier exhibitor – Francis and Lorne Henderson, Brinston. Reserve premier exhibitor – Wenallt Holsteins, Crysler. Premier first-time exhibitor – Jean-Charles Landry, Crysler. Reserve first-time exhibitor – Claude and Marc Patenaude, Crysler. Premier forage exhibitor – Francis and Lorne Henderson. Reserve premier forage exhibitor – Glaudale Farms, Berwick.

Champion forage exhibit – Claude and Marc Patenaude. Reserve champion forage exhibitor – Rob MacDonald, North Lancaster. Champion haylage – Glaudale Farms. Reserve champion haylage – Wenallt Holsteins. Champion shelled corn – Glaudale Farms. Reserve champion shelled corn – Wenallt Holsteins. Champion ear corn – Wenallt Holsteins. Reserve champion ear corn – George Jackson, Morewood. Champion corn sileage – Threeloos Farms, Avonmore. Champion soybeans – Wenallt Holsteins. Champion cereals – Neville Bros., Finch.

FIND EXCITEMENT IN RESERVE

If adventure isn't part of your workday routine, find it in your spare time in the Army Reserve. Where you work selected evenings and weekends, challenging yourself, meeting interesting people, and earning extra income. Put some excitement back in your life.

Join the Army Reserve. For more information, come and see us or call us at:

Stormont, Dundas and Glengarry Highlanders
505 Fourth St. East, Cornwall, Ont. K6H 2J7
www.dnd.ca **(613) 936-9124 (call collect) or 1-800-856-8488**

CANADIAN FORCES Regular and Reserve — RESERVE
National Defence / Défense nationale
YOUR PRIDE. YOUR FUTURE. YOUR MOVE.

CREATE YOUR PERFECT WEDDING

FOR THE BRIDE AND GROOM

Getting Married in '98 for all your wedding needs join us for the evening

Thursday, March 12 - 7:00pm-9:30pm

Chesterville Bridal Show

at The Faucet Hall
6 Water Street - Chesterville

These area businesses will be available to help you ensure your wedding day is perfect.

~ The Faucet
~ Bridals by Almor
~ The Hair Loft
~ Muriels Flowers
~ Donna's Clinic
~ A Touch of Beauty
~ Jumpin' Jacks
~ Thom Travel Agency
~ Byers Limousine Service
~ Welcome Wagon
~ Wayne LaPrade Photography
~ Merkley's Music
~ Virginia Leigh Originals
~ Bacardi
~ All Seasons Wedding Ceremonies



FREE Admission - Wine & Cheese

For more information
Call 448-4083

Spirits are rising...



and prices are dropping !

Things are getting back to normal and you are ready to get back to your outdoor sports and activities.
That's why Sports Excellence is holding an exceptional winter sale
offering you discounts of up to

60%

Let's get back in shape...

Sports Excellence
Chain store prices. Family store service.

HARTLEY'S SPORT SHOP
Open Mon. -Fri. 9-9 Sat. 9-6 Sun. 12-6
HWY. #2 & LAURIER DR. MORRISBURG 543-3726

INSCRIPTION POUR SEPTEMBRE 1998
ÉCOLES PUBLIQUES DE LANGUE FRANÇAISE

RÉSERVEZ UNE PLACE POUR VOTRE ENFANT!

J'ai 4 ans
5 ans
Enfin l'école



MATERNELLE:
4 ans avant le 31 décembre 1998

JARDIN D'ENFANTS:
5 ans avant le 31 décembre 1998

Venez rencontrer un personnel dynamique et engagé.
Enseignement axé sur les besoins de l'enfant.
Appelez d'es aujourd'hui!

MOI j'embarque!

École publique de la Rivière Castor
Directrice: Mme Jo-anne Laviolette
443-2226

Russell
Cambridge
Limoges
Crysler
Finch
Plantagenet-Sud
Casselman
Embrun
Roxborough
Morewood

CONSEIL DES ÉCOLES PUBLIQUES DE L'EST DE L'ONTARIO

Téléphone: 632-0144 Poste 231 ou 230

Guyanese adventure begins:

Greetings from South America

Editor's note: Chesterville's Rodney Merkley recently arrived in the South American country of Guyana, where he is working with Youth Challenge International, an organization that leads teams of volunteer youth in community development projects in developing countries. The following is a letter he sent back home, dated February 11:

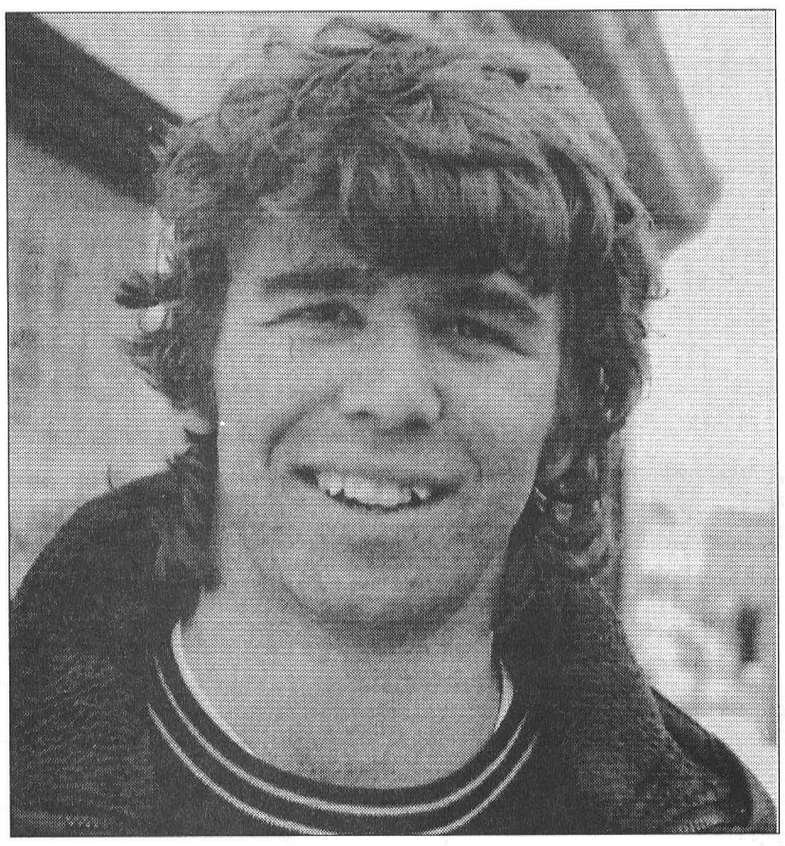

Rodney Merkley

Hello to all from Guyana!

It's hard to believe it's only been five days since I left Canada – the cold seems a distant memory. After two days of pre-departure meetings in Toronto, I was greeted with a wave of heat and humidity at the airport. Under the scorching afternoon sun, temperatures approach 40 degrees, while evenings of 20 degrees leave me desiring to sleep in nothing more than long underwear under my mosquito net (both precautionary measures against malaria-carrying mosquitoes).

These first days in Guyana have been spent with 40 Canadians, six Australians and two Guyanese, and one Costa Rican along with about 20 staff at Camp Kayula, just outside Georgetown.

The energy, skills and talent of the group is truly amazing. I've enjoyed getting to know many of them during sessions on teamwork, living conditions, health and hygiene, culture, wildlife and any other things that will prepare us for our work to come.

A rainforest is in the camp's backyard, where I've seen dozens of monkeys and brightly-colored birds. Lizards two feet in length can be seen scurrying about the undergrowth, and it seems it is common to see smaller lizards in our sleeping quarters. I even saw a tarantula in the dining hall!

The exciting news is that tomorrow my group of 14 people (which is lucky to have representatives from each country involved) leaves for its project. The downside is that we, our gear and another group will be making this 18-hour trip in the back of a bedford 10-tonne truck. It's sure to be a memorable experience!

My group will be living in the Amerindian village of Rupertu, population 286. We will travel through the vast rainforests to reach this place, which is in the Rupanuni area in the south of the country. It is a unique savannah area, with mountains less than an hour away (walking distance, of course). We'll be there eight weeks, building a thirty-by-sixty-foot cement-block community centre that has been initiated by a women's sewing group, with the help of the community. We'll also be involved in a new literacy program to help children with reading skills.

The savannah has been gripped by a drought, and we are fortunate to have an airstrip nearby to receive fresh fruits and vegetables every two weeks. The local market (no stores!) has only a limited supply of such goods for local people. The nearest river is an hour's walk away, which is also the nearest bathing facility, outside of bathing by pail from our deep well. An Anglican Church and playing field are apparently highlights of this farming community.

Great adventures, learning opportunities and challenges lie ahead and I look forward to keeping you informed as it unravels.

Sweatily yours,
Rodney Merkley

OPP open office

Rich Thorpe
Record Staff

ST. ANDREW'S WEST — A new community policing office is helping the Upper Canada detachment of the Ontario Provincial Police increase its visibility in the new Township of South Stormont.

The South Stormont Community Policing Association recently opened its new office at the fire hall in St. Andrew's West.

"The new office has been open since last fall," said Sr. Const. Joel Doiron. "We had originally planned to have the official opening in January, but it got sidetracked by the ice storm."

Prior to amalgamation, the OPP had a community policing office in Cornwall Township along the Cornwall Centre Road, Doiron said.

In Stormont County, the Upper Canada detachment has community policing offices in Ingleside, Moose Creek, Finch and Crysler.

"Community policing has been and will be our priority," he said. "We will continue our pro-active approach working with the community policing committees to identify areas and concerns which the residents may have."

"There are two methods of policing: reactive when you react to a crime and proactive when you identify a problem and work on a solution before it develops into a crime.

Sr. Const. Bill Bolton is the officer assigned to the office.

SNACK SHACK
Season Opening
March 12th
11am - 7pm
7 days per week
Chesterville - 448-2703

ANNOUNCEMENT

DANIELS FUNERAL HOME INC.

Daniels Furneral Home, Inc., Winchester & Chesterville owners, Jim and Mona Daniels would like to announce the sale of the company to Mr. Frank Curry.

Mr. Curry is a third generation funeral director from Nova Scotia and is the sole owner of the company. Mr. Curry will be operating both funeral homes in the same manner as has been in the past and pledges to maintain a high level of service to the citizens of Winchester - Chesterville and surrounding areas.

Jim will be remaining on staff as a funeral director, to serve the communities in their time of need.

Jim and Mona

HOURS:
Mon. - Wed. 9-6; Thurs, 8-7;
Fri. 8-8; Sat. 8-5; Sun. 10-2

BUY BULK AND SAVE!

BARRY'S MEATS

3 King Street - Chesterville
448-1818

All Cuts To Your Specification. Guaranteed Satisfaction. Freezer Orders, Custom Cutting, Wild Game Cutting, Smoking Available. (Sausage Making - both fresh & wild game) Prices effective until closing April 11/98

STOREMADE PRODUCTS
All Beef Salami, Garlic Salami, Pepperseed Salami, Summer Sausage Kolbassa, Polish & Kolbassa Coil, Smoked Polish Sausages, Plain, Bacon & Cheese, Pepperettes, Pepperoni & Rookwurst

No. 1
4 lbs Chicken Breast
4 lbs Back Ribs
4 lbs Center Cut Pork Chops
4 lbs Rib Steak
4 lbs Medium Ground Beef
20 lbs $69.00

No. 2
4 lbs Chateaubriand
3 lbs Boneless Sirloin Pork Chops
4 lbs T-Bone Steak/ or Roast
5 lbs Chicken Breast
4 lbs Medium Ground Beef
20 lbs $59.00

No. 3
3 lbs Rib Eye Steak
4 lbs Pork Side Ribs
3 lbs Butterfly Chops or Roast
5 lbs Chicken Breast
5 lbs Lean Ground Beef
20 lbs $59.00

Steak Pkg.
3 lbs Rib Eye Steak
3 lbs New York Steak
5 lbs Chateaubriand Steak
5 lbs T-Bone Steak
4 lbs Top Sirloin Steak
20 lbs $99.00

Roast Pkg.
6 lbs Cross Rib Roast
3 lbs Sirloin Tip Roast
6 lbs Pork Leg Roast
3 lbs Pork Shoulder Roast
6 lb Roasting Chicken
5 lbs Lean Ground Beef
30 lbs $75.00

Chicken Pkg.
2x3½ lb Frying Chickens (whole or split)
6 lbs Chicken Breast
4 lbs Chicken Wings Split
3 lbs Chicken Drums
5 lbs Chicken Thighs
25 lbs $49.00

No. 1
4 lbs T-Bone Steak
4 lbs Centre Cut Chops
5 lbs Rib Steak
2 lbs Minute or Sandwich Steak
6 lbs Sirloin Tip or Rump Roast
5 lbs Chicken Breasts
4 lbs Pork Leg Roast or Steak
5 lbs Chateaubriand Steak
5 lbs Medium Ground Beef
40 lbs $149.00

No. 2
4 lbs T-Bone Steak
4 lbs Rib End Chops
5 lbs Sirloin Steak
3 lbs Back Ribs
5 lbs Sirloin Tip Roast
5 lbs Chicken Breasts
4 lbs Pork Butt Roast or Chops
5 lbs Chateaubriand Steak
5 lbs Medium Ground Beef
40 lbs $145.00

No. 3
6 lbs T-Bone Steak
4 lbs Sirloin Chops
3 lbs New York Steak
4 lbs Side Ribs
3 lbs Blade Roast
5 lbs Chicken Breasts
4 lbs Butterfly Chops or Roast
6 lbs Chateaubriand Steak
5 lbs Lean Ground Beef
40 lbs $159.00

Boneless Chicken Breasts
12 per Case $4.99/ lb
Chicken Legs
10 lb Bag $6.90

Bulk Buy
Lean Ground Beef
10 lb Bag or more $2.19/ lb
Med. Ground Beef
10 lb Bag or more $1.69/ lb

Breakfast Easter Package
2 lbs Storemade Bacon
1 lb Peameal Bacon
2 lbs Breakfast Sausage
$12.99

Assorted Frozen Kabobs
5 Chicken 4 Beef 3 Pork
Case of 12 $4.49/ lb
Roasting Chickens
Buy 6 or more $1.59/ lb

Bone-In Store Smoked Ham
Whole.....$1.99 / lb
Halves.....$2.19 / lb
Quarters.....$2.39 / lb

Boneless Smoked Toupie Ham
$2.69/ lb
Blackforest Ham
$3.29/ lb

FREEZER SPECIALS
One Week Only
Long Loins of Beef.....$3.19lb
Short Loins of Beef.....$4.79lb
Sides of Pork.....$1.09lb
Select Pork Loins..$2.29lb
10 lbs Pork Side Ribs.....$1.79lb
10 lbs Assorted Fresh Sausages...$1.99lb (Your Choice)
10 lbs Chicken Breast.....$2.29lb

BRING THIS AD IN FOR $2.00 REBATE ON NEXT PURCHASE (FLYER SPECIALS EXEMPT)



Snow-bank donation

Chesterville's Scotiabank branch recently donated $500 toward the Snowarama event held last month. Here, Scotiabank account officer Dan Wicki presents a cheque to Chesterville Rotary president Betty Vanden Bosch and Chesterville Rotary Easter Seals chairman Craig Campbell. Snowarama, a 90-kilometre snowmobile tour of local trails, is sponsored by Chesterville Rotary and the Nation Valley Snowmobile Association and benefits the Easter Seal Society, which helps children with physical disabilities. The Scotiabank donation brings the Snowarama total this year to $7,102.50.

Obituaries

Wallace A. Murphy

Wallace A. Murphy, of Crysler, died February 28, 1998 at Winchester District Memorial Hospital following a eight-month illness. He was 80.

Mr. Murphy, a retired farmer, formerly of RR 1 Chesterville, was born November 5, 1917 at RR 1 Chesterville, son of the late Alonzo Murphy and Lillian (Gallinger) Murphy.

He is survived by several cousins.

Funeral services were held March 3 at the Brownlee Funeral Home and were officiated by Rev. Sandy Macpherson of Williamsburg United Church.

Interment was at Colquhoun Cemetery.

Pallbearers were Mark Hart, Art Beckstead, Gerald Gallinger and Allan McMahon.

Muriel Rebecca McMillan

Muriel Rebecca McMillan, a lifetime Finch resident, died February 27, 1998 at Winchester District Memorial Hospital. She was 88.

Mrs. McMillan was born July 31, 1909 in Finch Township, daughter of the late Albert Mattice and Christina Kittle. She was a member of St. Lukes–Knox Presbyterian Church in Finch and the Eastern Star. She was a lifetime member of the Women's Missionary Society.

Mrs. McMillan is survived by son Dalton, daughter Jean, daughter-in-law Frances, son-in-law Sheldon Cameron, grandchildren Debbie (Mrs. Rolly Corriveau), Donn MacMillan (Dianne), Karen (Mrs. Dan Moriarty), Kathy (Mrs. David Carruthers), Heather (Mrs. John Hunter) and Blaine Cameron.

She is also survived by sisters Daisy Brownell, Stella Brownell and Beatrice Presley.

Mrs. McMillan is predeceased by her husband, John Ellery McMillan.

Funeral services were held March 2 at the Brownlee Funeral Home and were officiated by Rev. Mitch McVeigh.

Spring interment will be at the Finch Cemetery.

"Hepburn" Fredrick Hodgson

"Hepburn" Fredrick Hodgson, of Winchester, died suddenly March 5, 1998 at Winchester District Memorial Hospital. He was 63.

Mr. Hodgson was a laborer for Ault Foods for 16 years. Formerly of Winchester Springs, he was born December 16, 1934 in Chesterville, son of the late James Roy Hodgson and Myrtle Mary Droppo. He was a member of the United Church.

He was beloved husband of Mary Annie (McMillan) Hodgson and step-father to Delilah Bain of Hamilton, Edward (Eleanor) Bain of Burlington and Corrine (Greg) Pierce of Hamilton. He was brother of Charles of Toyes Hill, Mrs. Emma Mustard of Iroquois, Stan of Morrisburg and Mrs. Freda Coughler of Inkerman.

He will be fondly remembered by grandchildren Desiree, Robert (Liza), Sheri-Lyn and Britney and great-grandson Riley.

Mr. Hodgson is predeceased by brother Harold.

Funeral services were held March 9 at Daniels Funeral Home in Winchester and were officiated by Rev. Carol Poley-Delisle.

Interment was at Maple Ridge Cemetery.

Pallbearers were Hartley Hodgson, Blair Hodgson, Lyall Hodgson, Edward Bain, Greg Pierce and Bob Bain.

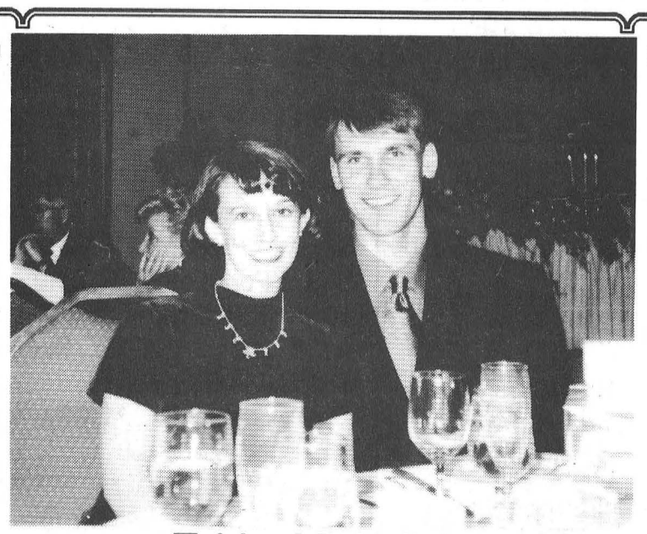

Tobin–Michalicka

Mr. and Mrs. Michael Tobin and Mr. and Mrs. Jerry Michalicka are very pleased to announce the engagement of their children, Patricia Anne Tobin and Murray Paul Michalicka. The wedding will take place in Aurora on May 2, 1998. Love and best wishes from your family.

Happy 40th
March 12



Love Newton

The War Amps

THE LEGACY CONTINUES

Cliff Chadderton created the CHAMP Program to provide child amputees with financial assistance for artificial limbs, regional seminars, and more. Now, graduates of CHAMP are carrying on The War Amps tradition of amputees helping amputees.

For more information about CHAMP and other War Amps programs, contact:

The War Amps
National Headquarters
2827 Riverside Drive
Ottawa, Ontario K1V 0C4
Tel.: (613) 731-3821(Ottawa)
or E-ZEE ACCESS:
Tel.: 1-800-250-3030
Fax: 1-800-219-8988
Internet: http://www.waramps.ca
Charitable Registration Number: 0286831 09

AIC Diversified Canada Fund

Investing in Canadian businesses with strong international growth

We have only one goal ... to create long-term wealth for our clients.

Rates of Return % *Inception Date: December 30, 1994	6 Month	1 Year	3 Year	Since Introduction*
	16.2%*	33.2%*	43.6%*	40.8%*

To receive more information please contact:

BRUCE R. KERR
Insurance & Investments
456 Main St. E., Winchester
Tel. 774-2456 Fax 774-0371

Mutual Funds offered through Balanced Planning Investments Corporation

AIC · GROUP OF FUNDS ·
*TM/MC - AIC Limited

* All returns are historical annual compounded total rates of return as of February 28, 1998. These returns reflect changes in unit value and distributions reinvested and do not take into account sales, redemption, or optional charges payable by unitholders which would have reduced returns. Past performance does not guarantee future results. Your unit value and investment returns will fluctuate. Important information about any mutual fund is contained in its simplified prospectus. You can obtain one from AIC Limited by calling 1-800-264-2144 or through your financial advisor. Please read your prospectus carefully before investing. This ad is brought to you in part by AIC Group of Funds and Bruce R. Kerr.

Spring Savings

QUILT BATTS
Queen..... $7.98 reg. $10.98
Double..... $6.98 reg. $8.98

BROADCLOTH
$2.98 reg. $3.98

KOBAN THREAD
89¢ 100ml reg. $1.50

SELECTED PATTERNS
$1.00 ea

YARN & CROCHET COTTONS
30% off

BARGAIN TABLE OF FABRICS up to 50% off

Flair with Fabrics
6A Water St., Chesterville
448-9032
OPEN: Mon.-Thurs. 9-5:30; Fri. 9-8; Sat. 9-4

Celebrate Spring WITH THESE GREAT DEALS!

LEASE
NO DOWN PAYMENT*
NO SECURITY DEPOSIT



on 1998 CAVALIER COUPE/SEDAN
1998 OLDS INTRIGUE
1998 CHEVY VENTURE VAN



PURCHASE!
PURCHASE FINANCING (O.A.C.)
from 3.9%
on Selected Models*



* i.e: '98 MALIBU, '98 S10 PICK-UP, '98 S BLAZER

SALESMEN
Barry McMillan
Darryl McDonnell
Kirk McMillan
Richard Zandbergen
543-2925 • 543-3680
CORNWALL DIRECT
933-8892

UPPER CANADA MOTOR SALES LTD.
CORNER HWY. 2 & 31
MORRISBURG • 543-2925

CHEVROLET OLDSMOBILE GMC GM PARTS SERVICE

CPS tea & bake sale coming up

If you have a child born in 1994 and is ready for Kindergarten in September, please call Kathy at Chesterville Public School to register. The number is 448-2224.

The school council is organizing a workshop for parents on Wednesday, March 25 from 7 p.m. to 9 p.m. School psychometrist Cheryl Langford will do a workshop on "Anger Management" and Sgt. Perrault will do a workshop on "Drug Awareness." Each workshop will last approximately one hour.

On Thursday, April 9, the school council is planning an Easter Social Tea and Bake Sale. Our craft club needs ribbons, lace, buttons, empty thread spools, dried flowers and cotton fabrics to make decorations for the social tea. Please bring donations of these to Kathy at the office.

The Dundas County Public Speaking Contest will be held on Tuesday, March 31 at Morewood Public School at 7:30 p.m. One junior student will represent Chesterville Public School.

TOWN & COUNTRY TANNING
984-2050
Located at Karen's TV & Appl.
Hwy 43W, Finch
Gift Certificates available

TRICIA HYNDMAN
Certified Reflexologist
Relieves - Tension, Stress, Sore Muscles, Tired Legs, Aching Feet, etc.
For Appointment Call 774-1323

Briefly

Traffic team switches focus

WINCHESTER – Traffic management officers with the Upper Canada Detachment focused on speeding during the month of February, laying 1,033 speeding charges and issuing 179 warnings. The purpose of the initiative was to change driving habits and increase highway safety. The traffic management unit during the month of March is focusing on the documentation drivers must have while on the road.

Wage subsidy program launched

CHESTERVILLE – Human Resources Canada has announced a wage subsidy program through which employers can hire a summer student. The Summer Career Placements Program provides financial assistance for between six and 16 weeks for the hiring of an employee. Eligible employers include the private, public and non-profit sectors and eligible employees must be full-time students who intend to return to school full-time in the next academic year. The deadline for employer applications is March 27. For more information, contact the Dundas Human Resource Centre in Chesterville at 448-1875.

Darcy to perform

CHESTERVILLE – Ottawa's renowned singing policeman will perform in Chesterville later this month to raise funds for the Happy Face Nursery School. Dominic Darcy will perform at the Chesterville Community Hall at 11 a.m. on Saturday, March 21. Admission is $2, and a hot dog lunch is $2. For tickets or for more information, call Leah at 448-3803 or Happy Face Nursery School at 448-2771. Doors open at 10:30 a.m.

Tea & bake sale

CHESTERVILLE – St. Mary's School in Chesterville is preparing for its annual St. Patrick's Day Tea & Bake Sale. This year's event takes place Thursday, March 12, and diabetic-friendly muffins will be available this year. Admission will be $3 for adults and $2 for children, Everyone is welcome.

Tractor taken

SOUTH DUNDAS – OPP are investigating the theft of a tractor and other items from a storage shed on Shannette Road in the Township of South Dundas Between November and March. Stolen was a 1991 Deutz Allis 22-hp tractor and two shelter frames. Const. K. Heaphy is investigating.

ATV stolen

NORTH STORMONT – OPP are investigating the theft of an all-terrain vehicle from a barn on Cedarvale Road in the Township of North Stormont between March 1 and 7. The barn doors were forced open, and stolen was a red 1990 Honda 4X4, licence NJ258, along with three helmets, various hunting tools, a small chainsaw, an axe and a winch. The total value of the stolen items is $3,000. Const. G. MacKillop investigates.

valu-mart
fresh ways to save

CHICKEN BREAST BONELESS SKINLESS fresh fillets removed 8.80/KG 3.99 LB.
WHITE SUGAR EXTRA FINE GRANULATED 1.79 2 KG
GRAPEFRUIT RED or WHITE fresh product of U.S.A. 5/99¢
MAXWELL HOUSE INSTANT COFFEE regular, light or decaffeinated 150-200 g jar 3.77
STEW CORDON BLEU selected varieties 665 g tin 99¢
PEPSI COKE 7 UP SPRITE or CANADA DRY regular or diet selected varieties 12 x 355 ml tins 6.5¢/100 ml 2.77

CHOICE CUTS

Fresh portions PORK SIDE RIBS	4.39/KG	1.99 LB.
cut from Canada A, AA, AAA grades beef TOP SIRLOIN ROASTS BONELESS	7.69/KG	3.49 LB.
fillets removed, seasoned frozen BONELESS SKINLESS CHICKEN BREAST	6.59/KG	2.99 LB.
cut from Canada A, AA, AAA grades beef TOP SIRLOIN STEAKS BONELESS	8.80/KG	3.99 LB.
Blue Ribbon or all beef deli sliced SCHNEIDERS BOLOGNA	.88/100 g	3.99 LB.
regular halves OLDE FASHIONED SCHNEIDERS HAM	7.69/KG	3.49 LB.

PRODUCE MARKET

Fresh product of Canada Canada No. 1 ENGLISH SEEDLESS CUCUMBERS	EA.	99¢
Fresh product of U.S.A. No. 1 grade PEELED CARROTS	1 lb. pkg.	1.49
Product of U.S.A. SWEET POTATOES	1.96/KG LB.	89¢
Product of U.S.A. fancy grade ROYAL GALA APPLES	2.84/KG	1.29 LB.
Product of Argentina fancy grade BARTLETT PEARS	2.84/KG	1.29 LB.
product of Canada Canada No. 1 COOKING ONIONS	2 lb. bag	89¢

Join Us In Celebrating FRANK BEAULNE'S 40th BIRTHDAY
THURSDAY MARCH 12
10 a.m. - 2 p.m.
FREE BIRTHDAY CAKE & COFFEE

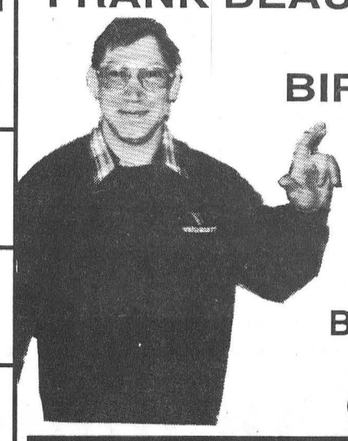

FRESH FLOWERS
HIBISCUS Brightly Coloured Tropical Blooms 6" POT 7.99 EACH
SPRING BOUQUET Fresh Cut Flowers BUNCH 4.99
AFRICAN VIOLET 4" POT 2.49

COMPLETE 8 PAGE FLYERS ARE AVAILABLE AT THE STORE WITH MORE GREAT VALUES!

WHEELER'S valu-mart
MORRISBURG VILLAGE PLAZA 543-2802
THURSDAYS ARE DELIVERY DAYS
FREE DELIVERY ON ALL ORDERS OVER $30.00
OPEN MONDAY TO FRIDAY 8 A.M. – 9 P.M.; SATURDAY 8 A.M. – 6 P.M.; SUNDAY 9 A.M. – 5 P.M.

Historical Society seeking new members

Rich Thorpe
Record Staff



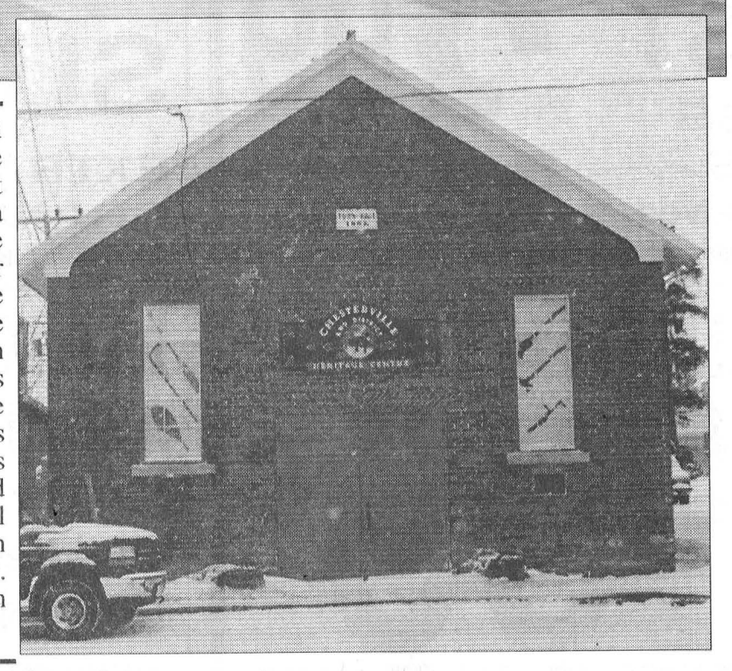

Anne Thomson (left), and Caroline Roberts of the Chesterville and District Historical Society work on a quilt which will be the prize for a fundraising raffle later this year. Proceeds will be used to help support the Heritage Centre in Chesterville which is dedicated to preserving the history of northern Dundas County. The CDHS is always looking for interested members. The annual general meeting will be held on Monday, March 23 at 8 p.m. at the Heritage Centre in Chesterville.

CHESTERVILLE — It is a small but dedicated group.

The Chesterville and District Historical Society is hoping to reach out to the community and attract new members.

"We need new members not only from Chesterville but from the vicinity as well," says president Anne Thomson. "We are a volunteer organization and if we don't start attracting new members eventually the Chesterville and District Historical Society will die a natural death. We have a core of very dedicated volunteers many of whom have been with us since the beginning. They are very hard working and loyal. We have around 25 members."

Founded in 1984, the society operates The Heritage Centre, which is located in the former town hall. Constructed in 1867, it was the first municipal office for Winchester Township, which Chesterville was part of until its incorporation as a village in 1890.

Throughout its 131 year existence the building has served as a fire hall and a recruiting centre and drill hall during the first and second world wars. It also served as a jail and a movie theatre on Monday nights.

"A lot of people will remember the building from when it was the fire hall when they used to hold dances there," said CDHS secretary Caroline Roberts. "Clarence Cross remembers a time when somebody who happened to get locked up on a Monday night would be able to watch a movie at the same time. The building has served many purposes since it was constructed."

Housed inside the centre are various displays and artifacts detailing the history of Chesterville and northern Dundas county.

"We are trying to encourage people from around the area to join our group," Thomson said. "Historically for some reason it has been hard for groups operating in Winchester or Chesterville to attract members from each other's community."

Presently there are members from Finch and Morewood on the Chesterville and District Historical Society.

"We are considering changing our name to the North Dundas Historical Society," Thomson said. "We are discussing the idea. It may be more beneficial to us as we try and attract new members. We are trying to expand our base of memberships outside the village."

The annual general meeting is set for the Heritage Centre on Monday, March 23 starting at 8 p.m. Generally speaking, the group meets the fourth Monday of each month.

Like most small community museums in Ontario, the Heritage Centre is faced with a drastic reduction in its provincial grant.

"Our grant money has been cut by 25 per cent each year for the last two years," Roberts said. "The grant used to cover the bare bones operating costs of the centre. We still get a grant from the province but it doesn't come close to covering our operating expenses. We have to look at fundraising ventures to continue operating."

Despite the extra work created by the grant cutbacks, the CDHS continues to follow its mandate to preserve the history of the area.

Prior to amalgamation, members of the former Chesterville council discussed handing over the minutes of each council meeting dating from the village's incorporation to its dissolution at the end of 1997.

"It has to be discussed with the new council," Roberts said. "We're interested in preserving the photos of the former councils over the last decades."

In fact, the Village of Chesterville was instrumental in helping the Heritage Centre get established by donating the building to the society.

With amalgamation, both Roberts and Thomson feel the Heritage Centre will provide an important resource for residents wishing to maintain Chesterville's unique identity and charm.

"We are always looking for articles and artifacts that people would like to donate," Roberts said. "We are particularly interested in old letters and diaries, things that people may otherwise end up throwing out."

The CDHS has applied for funding for a summer student, and barring unforeseen circumstances, the museum will be open on a regular schedule throughout July and August.

Upcoming events for 1998 include a community garage sale on Saturday, April 4 at 73 Main Street. Anyone wishing to make donations is asked to contact Anne Thomson at 448-1049.

They are also planning a historic tour of area homes in July.

New exhibits to be featured at the Heritage Centre will include a stamp collection and the society is also interested in collecting photos and other articles pertaining to January's ice storm.

The CDHS might also embark on a tree planting campaign to help replace some of the hundreds of trees damaged by the ice storm.

"The last tree planting campaign we conducted was in 1991," Roberts said. "We are looking at introducing trees that are disease resistant and native to the area that may have a better chance of withstanding another ice storm."

Meetings are open to the public.

"The Chesterville and District Historical Society is a great way to meet new people and learn more about your community," Thomson said. "We are interested in people who are in their 30s and 40s who live in the area and are interested in learning more about their roots."

BDO DUNWOODY
CHARTERED ACCOUNTANTS
Our Winchester office offers a full range of services in areas of:
• Financial Statement Preparation • Computer Installation and Training
• Personal Tax Returns and Planning • Goods and Services Tax Consulting
475 Main St., Winchester, Ont. K0C 2K0
Tel.: (613) 774-2854 • 1-800-268-0019

• ROLL TOP DESKS • TELEPHONES • ANSWERING MACHINES • CORNER SOFA •
MAYTAG FACTORY REBATE
Limited Time Offer!
MAYTAG DEPENDABLE CARE® WASHER SELECT MODEL
• Lasts Longer Than Any Other Brand*
• Consumer Rated Number One*
SUPER CAPACITY 3-SPEED
$50 FACTORY REBATE
*Based on brand preference surveys in the U.S. & Canada.
MAYTAG DRYER SELECT MODEL
• Easy-Access Door Opening
• No More Bending & Stooping
$20 FACTORY REBATE
SUPER CAPACITY AUTO-DRY
MAYTAG JETCLEAN™ DISHWASHER SELECT MODEL
• Consumer Rated Number One*
• Biggest Dishwasher Capacity†
STOP PRE-WASHING
$60 FACTORY REBATE
†among leading brands
MAYTAG FRESHLOCK DESIGN REFRIGERATOR SELECT MODEL
• Gallon Plus Door Storage
• No-Clean™ Condenser
$50 FACTORY REBATE
Dual Cool™ Freshness Design
Designed to Reduce Freezer Burn!
MAYTAG
MAYTAG ELECTRIC RANGE SELECT MODEL
• Even Browning With Two Rack Baking
• No More Switching & Turning Your Pans▲
MAYTAG BAKES IT BEST
$60 FACTORY REBATE
**ASK FOR DETAILS
▲Based on two-rack cookie testing for evenness. Maytag electric ranges vs. leading brands
Factory Rebates PLUS Take 6 Months to Pay With NO INTEREST (O.A.C.)
BENOIT FURNITURE LTD.
12 Charles St.
Crysler 613-987-2012
• REFRIGERATORS • RANGES • DISHWASHERS • WASHERS • DRYERS • FREEZERS
• REFRIGERATORS • RANGES • DISHWASHERS • WASHERS • DRYERS • FREEZERS MICROWAVE OVENS • SOFA SETS • DINETTE SETS • RECLINERS • REFRIGERATORS • RANGES • DISHWASHERS • WASHERS • DRYERS
• REFRIGERATORS • RANGES • DISHWASHERS • WASHERS • DRYERS • FREEZERS • MICROWAVE OVENS • SOFA SETS • DINETTE SETS • RECLINERS • DINING ROOM SETS • MATTRESSES • STEREOS • TV'S • VCR'S • HOME THEATER • LAMINATED FLOORS • GLIDER CHAIRS • METAL BEDS • FUTONS • CURIOS • GRANDFATHER CLOCKS • REFRIGERATORS • RANGES • DISHWASHERS • WASHERS • DRYERS • FREEZERS MICROWAVE OVENS • SOFA SETS • DINETTE SETS • RECLINERS • DINING ROOM SETS • MATTRESSES • STEREOS • TV'S • VCR'S • HOME THEATER • LAMINATED FLOORS • GLIDER CHAIRS • METAL BEDS • FUTONS • CURIOS • GRANDFATHER CLOCKS • ROLL TOP DESKS • TELEPHONES • ANSWERING MACHINES • CORNER SOFA • REFRIGERATORS • RANGES • DISHWASHERS • WASHERS • DRYERS • FREEZERS MICROWAVE OVENS • SOFA SETS • DINETTE SETS • RECLINERS • REFRIGERATORS • RANGES • DISHWASHERS • WASHERS • DRYERS

SAY NO TO DRUGS
Opening March 14TH
FREE!
ALCOHOL FREE
All Games FREE For Everyone MARCH 14 & 15 1998
Budget Inn
Hotel Motel
Restaurant
(formerly The Loyalist Hotel)
HWY. #2 & #31, MORRISBURG TEL: 543-2932
GAME ROOM
Open Every Day
featuring
7 Pool Tables
Video Games
Video Game Car
ALL GAMES FREE
MARCH 14 & 15
Pool Hall
Family
Video Game Car
10 GAME ROOM 8
RESTAURANT Great Meals For Kids!
FULL COURSE MEALS
5 ITEMS TO CHOOSE FROM
ALL ITEMS INCLUDE BEVERAGE AND DESSERT
$2.99

record classifieds

VISA

Classified Advertising Deadline 1 pm Tuesday. Phone orders by Visa or Prepaid only. Call 448-2321. $4.00 + GST Minimum for 20 words. Extra Words 20¢ each.

FOR SALE

HAY - Small square bales $2.50/bale. Phone 346-5796.
31

CEDAR FENCE POSTS & RAILS, all sizes; dry and green firewood; pine lumber. Phone 613-538-2307 evenings.
32

LARGE FRESH EGGS - Brown and white. Phone Jean Duff 984-2793.
31

SPRING SAVINGS at Flair with Fabrics. Quilt batts, broadcloth, Koban thread, yarn & crochet cottons. All at discounted prices. Come in and check it out. 6A Water St., Chesterville, 448-9032.
31

HAMMOND ORGAN - Model L101, console needs some repair. 613-537-2313.
32

WANT THAT PRIVATE OR DEALER VEHICLE, but can't get finance, call Car-o-line Auto's, we will buy it for you. Call for details 613-448-2488.
31-1

FOR SALE - 32" Panasonic GAOO TV with stand; 4 pce. oak bedroom set; vertical blinds, one grey, one light green, fits windows 5'x3'7". Phone 448-3354.
32

HAY - Big square bales, good for beef cattle. 613-443-2228.
32

FOR SALE - Yes, we do repair all makes of televisions, VCRs, microwave ovens, electric shavers, vacuum cleaners, etc. We have in stock oven replacement elements, heads for electric shavers and bags for all popular vacuum cleaners! Fast and reliable service at reasonable prices. John Witteveen T.V. - Appliances, Sales and Service, 448-2766, RR2 Chesterville (Dunbar).
31-1

FRENCH PROVINCIAL SOFA, chair and coffee table, excellent condition. 448-3243.
31

MARCH MADNESS - BUy now and save mega bucks on selected VCRs, TVs, palmcorders and more. Karen's T.V. & Appliances, Hwy. 43, Finch, 984-2050.
31-1

ELECTROLUX - "The greatest name in vacuum systems." Estimates on central vacuums. Used vacuums, supplies and repairs to all makes. Flea market display. Mitch Cassell, 543-2140 or depot 774-0161.
30tfc

FOR SALE - Approx. 35 4x4 round bales of hay, no rain, stored inside. 150 bales of straw, corn silage, can supply feeder wagon. 448-1003.
30stfc

27, 32 or 36" Zenith Stereo Televisions, Remote, OWN BY PHONE from $20/month, call 1-800-956-8855.
30tfc

OUT DRIVING?? Pop into a unique country store. Gifts, crafts and trinkets. March special - Lang Calendars $14.99. Karen's T.V. & Appliances, Hwy. 43, Finch, 984-2050.
31-1

POULAN-PRO CHAINSAWS 36cc to 60cc in stock and priced to sell. Starting at $229.95 Low prices on Oregon chain & bars, chain oil, etc. Chainsaw & trimmer repairs. MacDonald's Small Engine, 13135 Froatburn Rd., 543-3560.
31

Fridge, Stove, Washer, Dryer, Freezer, OWN BY PHONE from $20/month, call 1-800-956-8855.
30tfc

10' SATELLITE DISH and all components, two boards. 448-1003.
30stfc

27" ZENITH STEREO TELEVISION, black tube, universal remote, free stand & delivery, no money down, rent to own for only $4.77/week, call 1-800-772-6159 for delivery.
31-1

HAY - 4x5 small square bales. Phone 613-987-5680.
31-3

APPLIANCES - FRIGIDAIRE, White-Westinghouse, Kelvinator fridge, stove, washer, dryers, no money down, free delivery, rent to own by phone from $6.25 weekly call 1-800-772-6159.
33-4

STUDENTS MARCH BREAK Special - Buy 5 sessions and receive 5 free lotions. Town & Country Tanning located at Karen's T.V. & Appliances, Hwy. 43, Finch, 984-2050.

FOR SALE

END OF SEASON SALE on all in stock snowmobile helmets, boots, etc. HJC Airtech 2 helmets $129.95, CKX leather suits $449.95, moon boots $34.95. Call now as sizes and quantities are limited. 543-3560. MacDonald's Small Engine, 13135 Froatburn Rd.
31

18" Digital Satellite, 90 Channels FREE for 1 Year w/activation, OWN BY PHONE $20/month 1-800-956-8855.
30tfc

FIREWOOD FOR SALE - We deliver. Call 984-2827.
28stfc

Pentium 166MMX, 16MB, 2.1GB HD, 16X CD, 33.6 Modem, 14" Monitor, Internet Ready! $39/month 1-800-956-8855.
30tfc

440 WATT KENWOOD DOLBY prologic home theatre surround sound package, 5 disc player, 5 speakers, universal remote, stand, 4 head hi-fi VCR, no money down, free delivery, rent to own only $8./week, call 1-800-772-6159 for delivery.
33-4

Powerful 320 Watt Stereo Package, 5 speakers, AM/FM, 24 Disc CD, Dual cassette and stand. $33/month 1-800-956-8855.
30tfc

APPLES
Cider, apple products
Smyth's Apple Orchard
Dundela 652-2477
County Rd. #18 - 5km west of flashing light in Williamsburg. Open 7 days a week, 8am.
52tfc

#1 ABSOLUTELY EASIEST WAY to purchase a computer - Pentium 133MMX/166MMX/200MMX/233MMX, 2.1GB HD, 32 MB SDRAM, 24X CD, 3D-2MB video, sound blaster, SVGA monitor, free setup/delivery, no money down from $9.88/week only call Krazy Kelly's rent to own direct 1-800-772-6159 for delivery today!
33-4

FOR SALE - Miniature rabbits, all colors $5 each. 984-2813.
51tfc

BUY NOW AND SAVE! Free lay away plan for 90 days! Aspenite 1/4: $6.29, 1x3 8': $0.49, 2x3 8': $0.79, 2x6 8': $2.49, 12': $4.19, 2x8 12': $5.79, 2x10 16': $11.99, styrofoam 1": $4.19, 2": $8.39, panelling starting at $5.49, ceiling tile 2'x4': $1.39, prevarnished parquet starting at $1.19, select: $1.59, pre-pasted tile: $0.43. Effective from Mar. 3 to 13. Nobody sells it for less! Bargain Building Materials Masson 819-986-5720.
31

FOR SALE - Scratch chicken & cattle feed, cracked corn $10/88 lb. bag. Cleaned horse oats $10/88 lb. bag. Please call ahead for pick-up. Phone 984-2849, 984-2427 or 984-2258.
33tfc

32" HITACHI ULTRABLACK STEREO home theatre television, super arch shadow mask, universal remote, no money down, free stand and setup, rent to own for only $8.94/week, call 1-800-772-6159 for delivery.
33-4

FOR SALE - If we don't have it we will get it. New and like new appliances. Fridges our specialty. Order now. Courville Appliances 613-448-3463.
42stfc

#1 ABSOLUTELY AMAZING WAY TO get an 18" digital satellite, receive 90 channels free one year, full professional install, for only $4.75 weekly, largest dealer of DSS in Ontario call 1-800-772-6159 for install.
33-4

FOR SALE - Firewood $50/cord. Phone 346-5650 or 346-0707.
20stfc

FOR SALE - New and like new - fridges 10, 12, 15, 18 cu.ft. white or almond. New chest freezers 7, 10 and 12 cu.ft. New and like new brand name washers, dryers & stoves with warranty. Courville Appliances 448-3463.
12stfc

36" SHARP SUPER-FLAT ONE-GUN tube, stereo, picture-in-picture, universal remote, 3 year in-home service, with stand and delivery included, rent to own only $13.88/week, call 1-800-772-6159 for delivery.
31-1

FOR RENT

FOR RENT - 1-bedroom apartment with deck, on first flr., fridge, stove, laundry facilities, completely renovated, 2 parking spaces, Winchester area. 448-1730.
31tfc

TO SHARE ACCOMMODATIONS - Small house in Chesterville, 1-bedroom available to rent, free parking. Call 448-3013.
29stfc

FOR RENT - 2-bedroom apartment available Apr. 1. Large living room, bathroom & kitchen. Approx. 1100 sq.ft. 2nd floor King St., Chesterville. Large sun deck for summer enjoyment. Rent $465/month. No pets. Phone 448-3370 or 448-1023.
24tfc

FOR RENT - 2-bedroom apartment, Chesterville $475/month plus utilities. Practically new. References required. 448-2332.
23tfc

FOR RENT - 2-bedroom apartment in modern block, Chesterville. Includes fridge, stove and parking. Utilities extra. Available immediately. Phone 448-2558.
22tfc

FOR RENT - 2-bedroom apartment in Chesterville $460/month plus utilities. 774-5323.
16tfc

FOR RENT - 1-bedroom apartment in Chesterville. Call 448-2051.
15tfc

FOR RENT - 2-bedroom apartment in Williamsburg, secure building with laundry. Free parking and water. Available Nov. 1. Call days 652-4802, evenings 652-2319.
12tfc

FOR RENT - 2-bedroom apartment, 43 Moffat St., Morewood. Large yard, laundry facilities, parking. Now available. $470/month plus utilities. Phone 771-6433 or 448-1224.

NOTICES

PLEASE - If you have been kind enough to lend the Chesterville Record some photos, please make arrangements to pick them up.

SERVICES

SEED CLEANING - Custom cleaning of most grains and soybeans, $39/mt bulk or $49/mt in your bags. Homestead Organics, Berwick 984-0480.
33-4

SPRING SPECIAL - Car clean up as low as $19.95. Call BBL today at 448-3325.
30tfc

GETTING MARRIED? Have your personal wedding story captured by an experienced photographer. We also take family, anniversary and personal photographs. Book early by calling Wayne LaPrade, Chesterville. 448-2852.
50stfc

SORE FEET!!! TIRED!!!
Try a reflexology treatment. It helps relieve stress, increase circulation and helps the body to normalize. Relaxation massages also available. Gift certificates available for birthdays, anniversaries or just because you care. Reasonable rates. Call Tricia Hyndman, Cert. Reflexologist, 774-1323.

BIRTH

IT'S A GIRL
WHYTE - Peter and Tracy are delighted to announce the safe arrival of Mackenzie Susan Jane on February 11, 1998, weighing 7 lbs. 11 oz. and measuring 20 1/2" long. Very proud grandparents are Gerry & Jane Brugmans and Ross & Susan Whyte. A very special thank you to Dr. Adamson and the staff on the maternity ward for their care. And thank you to everyone for their best wishes.
31

VANDEN BOSCH
Deanna and Brent Vanden Bosch are proud to announce the safe arrival of their first born son, Sawyer Stan Vanden Bosch. Born Sunday, March 1 at 12:11am weighing in at 8 lb. 9 oz. Proud grandparents are Ron & Judy Gillard and Stan & Betty Vanden Bosch. Proud great-grandparents are Jean & John Vanden Bosch, Rosie & Harmen Witteveen and Bertha Gillard.

WANTED

WORK WANTED - Carpenter with over 14 years experience available for all your carpentry needs. Additions, renovations, decks, siding, roofing, windows, doors, drywall and more. Call Andrew Lamoureux 774-5294.
26tfc

WORK WANTED - Experienced and reliable farm laborer looking for work on a dairy farm. References available if needed. Phone 346-5629.
31

WANTED - 3-bedroom accommodations in Chesterville. No appliances needed. Call Diane collect after 7 at 543-4058.
32

HELP WANTED - Student for full time summer employment on dairy farm in Morewood area. Some part time weekend work starting April. Experience an asset, but not necessary. Call 448-2575.
31

HELP WANTED - Experienced cook, Finch area, full time or part time. Apply to Chesterville Record, Box 368E, Chesterville, Ont. K0C 1H0.
31

WANTED - Cedar logs 6" and up at the small end. 8 - 12 feet long. Call Sylvain Hebert Forestry Products 613-774-1355.
33-4

HELP WANTED - School bus drivers, full or part time, Chesterville/Morewood area. Apply to Chesterville Record, Box 368E, Chesterville, Ont. K0C 1H0.
31

WANTED TO BUY - 1st, 2nd and 3rd calf Holsteins, fresh or close. Phone Ralph J. Fawcett 774-5710.
32

WORK WANTED - Do you need a babysitter? I'm willing to babysit anytime and especially during the summer months. Call Amanda at 448-2136.
31

WANTED - Perfect part-time home business! 2 hours/day earns you $2K - 20K per month. Hands-on training. Free 24hr. message. 1-888-437-2573.
32

WANTED - Every Wed., healthy Holstein bull calves. Top price for good young calves between 95-110 lbs. Deliver to Delft Blue Veal Farm, Lightning St., Williamsburg, between 12 - 4pm. For prices of the week, phone Walt at 543-2796 Mon. nights after 8pm.
19tfc

WORK WANTED - CERTIFIED CARPENTER - Quality carpentry, roofing, siding, painting, odd jobs, etc. For experience, quality and value call Dan Chambers 448-2363.
2tfc

FOUND

FOUND - Gold colored dog with purple collar, in the Chesterville area. Call 448-3594.

COMING EVENTS

BINGO - Williamsburg Legion commence Mar. 24. Hall open 6pm, bingo starts 7:30. Every Tues. night.
38-9

ATTENTION ALL FARMERS & GROWERS!!! The Metcalfe Farmers' Market is looking for new vendors for the coming market season. The market will open, Sat. mornings 8:30 - 12:30, from May 9 till the end of Oct., on the fairgrounds in Metcalfe. The size of the market and its gross sales have been growing significantly each year. Here is your chance to join a local success. Membership and vendor fees are being accepted. For information call the Metcalfe Farmers' Market at 860-VEGI (8344).
31-1

N.D.D.H.S. 35th REUNION on Sat., May 16 at Winchester Community Centre. Dinner catered by AJ's, entertainment by North Dundas Jazz Band, dance to Ambush. Tickets available at The Country Boy, The Brookslyn and North Dundas High School, 448-2328. $30 each before April 18, 1998, $35 each after April 18. On Sun., May 17, Open House at school from 1 - 4pm. Plan now for a weekend of reminiscing!
27tfc

COMING EVENTS

SUNDAY BRUNCH - At the Country Kitchen Restaurant, 9:30am - 2pm. Corner of Highways 31 and 43, Winchester. Adults $6.95; Children under 8 years, $2.95. Call 774-2417.
tfc

JASPERS CAFFE open this Sunday for breakfast, 9am - 1pm. Set menu $3.99
30tfc

SANDERS MAPLE PRODUCTS and Pancake House, Hwy. 43, Finch, will open daily for the '98 Syrup Season started. Open until April 26. Taking school and group bookings now. Call 613-984-2368 or 613-984-0101.
33-4

ST. PATRICK's TEA & BAKE SALE - St. Mary's School, Chesterville, Thurs., Mar. 12, 11am - 2pm. Adm. Adults $3, children $2. Everyone welcome.
31stf

TEEN DANCE - Sponsored by Pathfinders, Fri., Mar. 13, 7:30 - 10:30pm, Chesterville Community Hall. Adult supervision. Adm. $2.
31

GARAGE SALE - MOVING - Sat., Mar. 14 & Sun., Mar. 15, 9am - 5pm. Bargain galore. Everything must go. Some antiques & some old farm equipment. 11952 Hwy. 43 just west of 31, Winchester. Also for sale: 10 cu.ft. freezer $199, couch & chair $199.
31

BAKE SALE - Sat., Mar. 14, 10am - 12noon, St. Andrew's Presbyterian Hall, Mill St., Chesterville.
31

TIMOTHY CHRISTIAN SCHOOL ANNUAL BAZAAR - Mar. 14 at Matilda Hall, Dixons Corners from 10am - 4pm. Silent auction, crafts, games, door prizes and good food. Pancake breakfast 7:30 - 9:45am at Community Christian Reformed Church, Dixons Corners. Car rally registration from 10 - 11am. $10/entry.
31-2

EUCHRE - Sat., Mar. 14 at Chesterville Legion, 12:30 starting time. Doubles dart tournament $50/team, Sun., Mar. 29, starting time 12:30. First 24 teams accepted.
33-3

MIXED PARTY in honor of Catherine Cantin and Jérôme Quesnel on Mar. 14 at Crysler Community Centre, 8pm - 1am. Music and lunch.
31

ROUND & SQUARE DANCE - Tri-County Country dance on Sat., Mar. 14, Chesterville Legion, 8:30pm - 12:30am. Musicians and everyone welcome.
31

BUS TRIP TO OTTAWA CASINO - Tues., Mar. 24. Leaving Chesterville arena at 11am. $30 includes Wayne Rostad and lunch buffet. Contact Lorne Jordan at 448-2872 by Mar. 14.
31

KIDS BINGO - Sponsored by Ladies Auxiliary Sun., Mar. 15 from 1 - 3pm at Chesterville Legion. Children under 10 must be accompanied by an adult.
31-1

STORMONT HOLSTEIN CLUB - Open House, Tues., Mar. 17, 10am - 3pm at the following farms: Ronnie & Ellen MacNaughton, Mike & Leonard Kearns, Joe & Joy Krol, Michel & Barbara Ann Glaude, Tony & Marie Buiting.
31

FUN ARCHERY TOURNAMENT for youths, age 15 & under at CASTOR SPORTS Indoor Archery Range, 839 Notre-Dame, Embrun (behind Papa's Pizza & Restaurant). Tues., Mar. 17, 7 - 9pm. Participants must be knowledgeable of archery safety rules. Equipment supplied. Entry fee $10. Prizes for everyone. Register by calling Castor Sports 443-2302 or Janie Connelly 445-2015. Next beginner & intermediate instructional classes commence the following week.
31-1

WINCHESTER TOWNSHIP Snowmobile Club meeting Wed., Mar. 18 at 8pm in the clubhouse. Please try to attend.
31-1

HAPPY FACE NURSERY SCHOOL presents Dominic D'Arcy Sat., Mar. 21, Chesterville Comm. Hall, 11am, doors open 10:30. Adm. $2, hot dog lunch $2. Call Leah 448-3803 or Happy Face 448-2771 for tickets or info.

Advertising Pays

Chesterville Legion Br. 434
Legion Appreciation and Wing Night
March 13/98
Bar Opens: 12:30
Wings available from 4 o'clock till all gone or everyone is full
Cook: Boris Elliot
Wings supplied by Mike Dean Super Store
Every Welcome
Profits to Building Fund

Final Two Weeks Winter Sale
All Winter Stock 1/2 Price and NO PST
Al-Mor Ladies Wear
20 King Street, Chesterville - 448-3370

THOMAS H. MEREDITH & ASSOCIATES
Bringing you
Informed
Personal
Experienced
Confidential
INCOME TAX PREPARATION
and now
Revenue Canada Authorized
ELECTRONIC TAX FILING
For Faster Refunds
Call
448-1314
448-1115

DMC Carpentry
DMC CARPENTRY
R.R. #3, Crysler, Ont. K0A 1R0
987-2058
Renovations, Additions, Doors, Windows, Decks, Siding, and more.
SEAMLESS EAVESTROUGH
Darren Chambers

SULLIVAN BROS.
(Since 1950)
Snow Removal by Hour/by Job • HiHoe for Fence Line Removal & Ditching • Dump Trucks • Backhoe • Moving & Jacking of Houses & Foundations
Call
448-3410 • 448-2332

Treat Yourself Let
KAREN'S HAIR STUDIO
help pamper yourself.
Call today for an appointment
Karen Parker-Neville
Main Street N., Chesterville
448-2152

Chez Mercedes Gift Shop
"Gifts for all Occasions"
Located beside Finch Pizzeria
Open 7 Days A Week
984-0151

FREE Hall Rental for Stags & Wedding Receptions
The Faucet Hall
Chesterville - 448-4083

Every Hair In Its Place
He wants a good cut quick. You want a great perm that lasts. And the kids? Well, kids just want to have fun - and good looking hair. No problem!
The Hair Loft
gives all of you exactly what each of you want. Great looks at good prices!
46 South St. W.
Chesterville 448-1847
OPEN:
Mon. 9-5pm; Tues. 9-8pm
Wed. 10-4pm;
Thurs. 9-8pm;
Fri. 9-5pm; Sat. 9-2pm
Proprietor:
Karen Edgerton-Barkley

record classifieds

VISA

Classified Advertising Deadline 1 pm Tuesday. Phone orders by Visa or Prepaid only. Call 448-2321. $4.00 + GST Minimum for 20 words. Extra Words 20¢ each.

CARD OF THANKS

CARD OF THANKS

I would like to thank my family for the lovely dinner for my 90th birthday. Also thanks to my grandchildren, friends and neighbors for cards, gifts and phone calls.

Calvin Dillabough

CARD OF THANKS

We wish to thank relatives, friends and neighbors for cards, flowers and charitable donations received on the death of Wallace Murphy. Special thanks to Rev. Sandy Macpherson, soloist Charlene Wardle, pallbearers, Brownlee Funeral Home and Elma-Colguhown UCW for the luncheon following the service. We thank Drs. Trahan and McLean, staff of W.D.M.H. and Crysler Residence for the care he was given.

Roy & Marion Hart

CARD OF THANKS

RUPERT - The family of the late Rhoda Rupert would like to express sincere thanks to family, friends and neighbors for expressions of sympathy, flowers, cards and donations to Heart & Stroke Fund in memory of our mother and grandmother. Special thanks to nurses, staff of the Heritage Manor for the past 5 years, Brownlee Funeral Home, Rev. Bob Matheson and the ladies of Ingleside U.C.W. who served lunch after the funeral. Your moral support was deeply appreciated by all of us.

Dwight, Darlene & Family

CARD OF THANKS

I would like to thank family and friends for their phone calls, cards, flowers and special treats while I was a patient at W.D.M.H. and the Ottawa Civic Hospitals. Special thanks to Dr. Slowey, Dr. Blakslee, Dr. Mimeault, the nursing staff and the VONs for their excellent care.

Grace Hess

CARD OF THANKS

Many thanks to Chesterville Rotary Club members for taking down our carport last Saturday. Many thanks also for the money gift towards a new vehicle!

Rev. & Mrs. Bert deBruijn

CARD OF THANKS

I would like to take this opportunity to thank everyone involved in the safe arrival of our son Sawyer at W.D.M.H. Thank you to all the great doctors, Dr. Adamson, Dr. Rosenquest, Dr. Darbashire, Dr. Heymans and Dr. Steele. Thank you also to the doctors and O.R. nurses for coming in to deliver on a Saturday night. Thank you to all the incredible maternity nurses for all the great care and support. Thank you to all our family and friends for all the cards, gifts and visits. Last but not least, my incredible husband, Brent, and now a proud daddy for all his help, support and love before and after the birth of our son. Thanks.

Deanna & Sawyer Vanden Bosch

Antenna Broken?

We specialize in towers

$119.99 + taxes

Call

E. Hutt

989-2146

leave message

Attention

Crafters • Artisans • Home Makers

The Advanced Prize List

is available for everyone from the

Chesterville Fair Homecraft Division

Call

Fay Gallinger

for your copy

448-2742

BAKE SALE

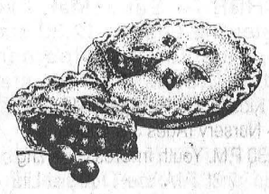

Saturday March 14th

10am-12 noon

St. Andrew's Presbyterian Hall

Mill Street

Chesterville

Maxville Farm Machinery Ltd.

Your authorized dealer in Eastern Ontario Representing

Kverneland — Ploughs & Silawrappers

New Holland — Tractors & Farm Equipment

Dion — Forage Boxes & Blowers

Ezee-On — Cultivators & Discs

Farm King — Grain Cleaners & Augers

MS Sprayer

Brillion — Seeders & Cultivators

Pronovost — Sila Tuber & Snowblowers

Allied — Front end loaders

We are located to serve your Agricultural needs at

2508 Highland Road South

Maxville (613)527-2834 (613)527-2703 fax

THE TOWNSHIP OF NORTH DUNDAS

Landfill site extermination services are required for the Boyne Road and (Former) Mountain Township landfill sites.

Services will include monthly inspections of buildings and grounds as well as pest control.

This will be a three year contract commencing April 01, 1998.

Quotations clearly marked are to be submitted by March 17, 1998 4pm at the Clerk's office, 547 St. Lawrence Street, Winchester, Ontario K0C 2K0.

Any additional information may be obtained by contacting landfill site manager, Doug Froats at 774-5157.

Howard F. Smith
Clerk-Administrator
Township of North Dundas

BK BRUCE R. KERR INSURANCE AND INVESTMENTS

BRUCE R. KERR
Insurance & Investments
456 Main St. E., Winchester
Tel. 774-2456 bkerrins@istar.ca

• NO FEE INVESTING •

1 yr. 5.0% 3 yrs. 5.25% 5 yrs. 5.3%

*Some minimums apply. Rates subject to change.

LIFE • DISABILITY • GROUP INSURANCE • GICs • MUTUAL FUNDS

Serving the area for over 15 years

Hours: Mon.-Fri. 9 am-5 pm; evenings and Saturdays by appointment



Bruce R. Kerr

DEPOSIT BROKERS



EDNA GILES
774-3946

RE/MAX metro-city realty ltd.
737-7200
DIRECT LINE
774-3946



BILL GILES
774-3946



$52,900. Call today and buy this super totally renovated home in Williamsburg and pay less per month than rent.

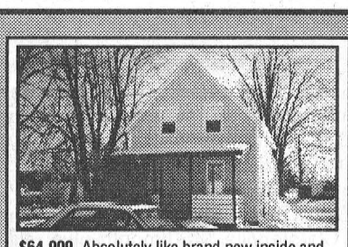

$64,900. Absolutely like brand new inside and out on large lot in Chesterville.

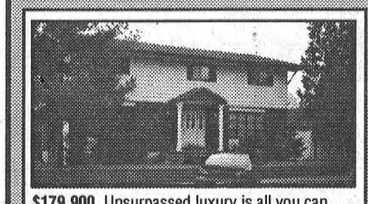

$179,900. Unsurpassed luxury is all you can say about this Winchester 4-bedroom home with features too numerous to list.



$254,000. Here is the ultimate 8-1/2 acre hobby farm in Finch area including separate 3-bedroom income apartment building. This is luxury.

Buy or sell with confidence.
Your two full-time agents working for you 7 days a week.

Seaway GALLERY OF ART, GIFTS AND CUSTOM FRAMING

25% off Custom framing
In-stock frames
All in-store stock

I'm back from holidays and looking forward to helping you with all your framing needs. Drop in and see me.

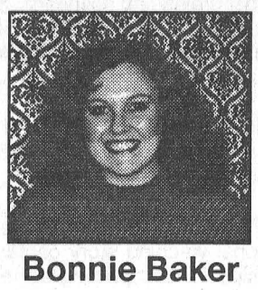

Bonnie Baker

20% off Ashton-Drake Dolls
Bradford Plates
Collectables

NO TAX ON REGULAR PRICED ITEMS EVERY DAY

Your Authorized Bradford and Ashton-Drake Dealer

EAST END PROMENADE, MORRISBURG, ONT. **613-543-3930**

We don't just invest. We investigate.

At Trimark, before we invest in a company, we meet with the company's principals, employees, suppliers, and even its customers to learn everything we can. Through this extensive research, we find those investments that will help your money grow over time.

For more information contact:

BRUCE R. KERR
INSURANCE & INVESTMENTS
456 Main St. E., Winchester 774-2456

Mutual Funds Available Through Balanced Planning Investments Corporation

TRIMARK MUTUAL FUNDS

We Manage. To Outperform.

Your unit value and investment return will fluctuate. Important information about any mutual fund is contained in its simplified prospectus, which should be read carefully before investing. You can obtain one from the financial advisor listed above or from Trimark Investment Management Inc.
®Registered trademark of Trimark Investment Management Inc.
Designed by Trimark Investment Management Inc.

FULL-TIME ALL THE TIME

RE/MAX®
metro-city realty ltd.
Telephone 737-7200

Take it to the MAX...



Alan LaPierre
448-3306

FULL MLS SERVICE AT COMPETITIVE RATES



RENOVATED 3-BEDROOM HOME, on treed lot, features eat-in kitchen, cozy living room, family room, garage, storage shed, dog kennel, paved drive. Just sparkles. A must to see.



IT'S ALL HERE, family room, pine kitchen, dining, living room with bay window, 3 bedrooms, 2 baths, gas furnace, deck, 2 storage sheds, paved drive, owner transferred. Call to view.



AMAZING DECOR, pine sunroom, skylights, Jacuzzi, country kitchen, 7 appliances, gas furnace, central air, gas fireplace, deck, verandah, double garage, workshop. All on the waterfront.



GOURMET OAK ISLAND KITCHEN, formal dining, rec room, 5 bedrooms, 3 baths, laundry plus mud room, deck, garage. All on 1 treed acre. Home has been renovated throughout.

BUY OR SELL WITH CONFIDENCE • CALL ALAN, 448-3306

NOTICE OF THE PASSING OF A ZONING BY-LAW BY THE TOWNSHIP OF NORTH DUNDAS

TAKE NOTICE that the Council of the Corporation of the Township of North Dundas passed By-law No. 13-98 on the 2nd day of March, 1998 under Section 34 of the Planning Act, as amended.

AND TAKE NOTICE that pursuant to Section 34 (19) of the Planning Act, as amended, any person or public body may appeal to the Ontario Municipal Board in respect of the By-law by filing with the Clerk of the Township of North Dundas not later than the 31st day of March, 1998 a notice of appeal setting out the objection to the by-law and the reasons in support of the objection, accompanied by the fee required by the Ontario Municipal Board ($125.00 payable to the Minister of Finance of Ontario).

Only individuals, corporations and public bodies may appeal a Zoning By-law to the Ontario Municipal Board. A notice of appeal may not be filed by an unincorporated association or group. However, a notice of appeal may be filed in the name of an individual who is a member of the association or group.

The land affected by this By-law is not currently the subject of an Official Plan amendment.

An explanation of the purpose and effect of the By-law and a key map showing the location of the lands to which the By-law applies (or alternatively, an explanation as to why a key map is not provided) are included.

The purpose of this amendment is to rezone approximately 0.40 hectares (1.01 acres) of land situated in the Township of North Dundas, being the former Township of Winchester, in Part of the West Half of Lot 11, in Concession XII. The rezoning adds a permitted use to the "Agricultural Special Exception - 14 Zone (AG-14)" (xiv). The additional use will permit the conversion of the upper storey of the existing structure to be used to accommodate 3 dwelling units subject to site plan control as set out in the Official Plan and the requirements of Section 5.2 (b) of the By-law relating to zone requirements for the Residential Second Density (R2) Zone. The zoning schedule will refer users to the text of the By-law.

The complete by-law is available for inspection in my office during regular office hours.

DATED at the Township of North Dundas this 11th day of March, 1998.

Mr. Howard Smith
Clerk
Township of North Dundas
P.O. Box 489
Winchester, Ontario
K0C 2K0

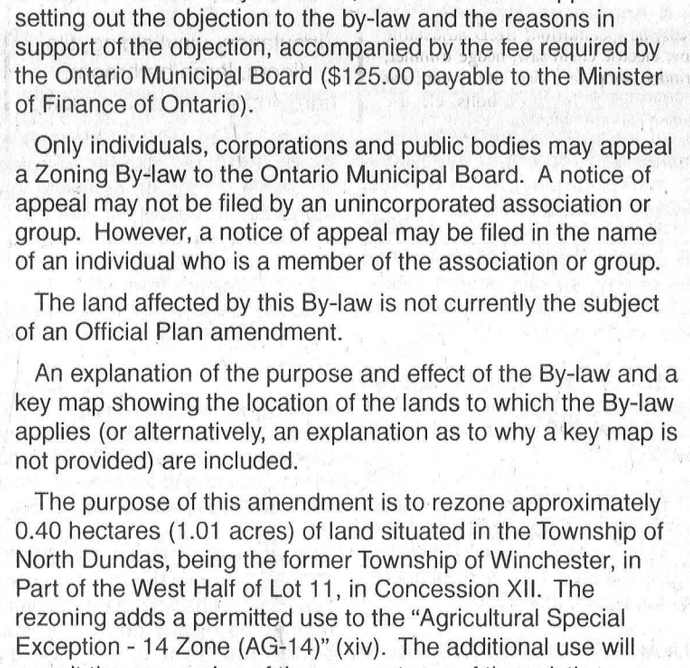

record classifieds

VISA

Classified Advertising Deadline 1 pm Tuesday. Phone orders by Visa or Prepaid only. Call 448-2321. $4.00 + GST Minimum for 20 words. Extra Words 20¢ each.

AUCTION SALES

GRADE HOLSTEIN DISPERSAL
FRI., MAR. 13
11 A.M.
for Ottawa Experimental Farm
at Hugh Fawcett Sale Arena

Southside of Winchester village.
140 Holsteins sell A.I. bred, O.D.H.I.C. tested; 90 cows in all stages of lactation, many calving through summer R.H.A. 187-171-186 B.C.A.; 50 bred and open heifers, heifers range from breeding size to springers. NOTE: This herd is being closed down and all salable cattle offered. Cows are tied in tie stalls and milked in parlor. This is a good commercial herd.

For information contact
Hugh Fawcett Auctions Inc.
Winchester, Ont.
613-774-3363
Barn 774-1369
31-2

BUSH LOT AUCTION
SAT., MAR. 14
11 A.M.

Located 2 mi. west of Newington, Ont. Go south on Zeron Rd. 1/2 mi.
1st lot - 11 acres; 2nd lot - 26 acres. These lots are registered and ready to build on. TERMS: $2500 cert. cheque down day of sale, balance when deed is received. Sold subject to reserve bid. Call for more details.

AUCTIONEER
Murray Blair
Avonmore, Ont.
Ph. 613-346-5568
31-2

ESTATE AUCTION SALE
SAT., MAR. 14
11 A.M.
Estate of Glenn Barkley
Morrisburg, Ont.
at I.O.O.F. HALL
Williamsburg, Ont.
MODERN, ANTIQUE FURNITURE & TOOLS

East at flashing light on Hwy. 31
Admiral fridge, almond new condition; G.E. color portable TV, new condition; bar fridge; 2 window air conditioners; Electrolux vacuum cleaner; kitchen table & 6 chairs; chesterfield & chair; end tables; TV stand; 2 china cabinets; dresser; bunk bed frames; sofa chair; lamps; stools; mirrors; 2 miracle rockers; lawn chairs; ladder; fans; dishes; pots; pans; bedding; electric wheel chair. ANTIQUES: kitchen table; 2 dressers; treadle sewing machine; 2 trunks; Waltham watch; 2 small desk tables with single drawer; large hall chair. TOOLS: Beaver band saw no. 16 cut either steel or wood, new condition; bench 8" drill press, new condition; B&D adjustable table saw; electric chain saw; hedge trimmer; drill; grinder; shop vac; vice; utility cart; car ramps; wrenches & bearings; bolts; electric cords; wood clamps; pellet gun; small carpenter & mechanical tools; gas lawn mower. Large number of unlisted items. TERMS: Cash.

AUCTIONEER
Harold Ball
448-3161
31-1

AUCTION SALE
SAT., MAR. 21
11 A.M.
HOUSEHOLD EFFECTS, ANTIQUES & SPORTS MEMORABILIA
Henderson Hall
Winchester, Ont.

ANTIQUES: 2 small Eastlake tables; Duncan Phyfe coffee table; Sessions mantel clock; gingerbread clock; mantel clock; drum table; magazine rack; washstand; cedar chest; small padded stool; hump back trunk; 3 trunks; drop leaf table armoire; old heavy rocker; flat china cabinet; jam cupboard; old kitchen cupboard; coal oil lamp; hall tree; oak table & 3 leaves; old buffet; S section glass front bookcase; sleigh bells; small chest of drawers; brass teachers bell; 2 old floor lamps; old hand tools; good dishes. SPORTS MEMORABILIA: Inkerman Rockets sweaters; Montreal Allouettes sweater; many Rocket team pictures; tons of newspaper clippings; postcards; Rockets letterhead; championship jacket crests; etc. HOUSEHOLD EFFECTS: French Provincial chesterfield set; small tables; 2 chrome sets; vanity dresser & mirror; 4 pce. waterfall bedroom set; captains chair; wooden desk; 2 vacuum cleaners; mini component stereo system with CD; new china cabinet; complete set of dishes for 10; all electrical appliances; vanity dresser & mirror; hall mirror set; lamps; small dresser; bevelled glass mirror; waterbed & pine frame; ladders; 6 good wooden chairs; dresser; chest of drawers; stainless steel flatware; cabinet stereo; coffee & end tables; fireplace set; portable TV; whatnot shelf; many blankets; pillows; afghans; bedding; dishes; collectables. NOTE: This is an outstanding sale with many good antiques and interesting collectables. TERMS: Cash or good cheques. Lunch available. PROP.: Lloyd LaPorte

AUCTIONEER
Hugh Fawcett Auctions Inc.
613-774-3363
32-2

AUCTION SALE
SUN., MAR. 15
1 P.M.

Household furnishings, collectables, glass, coins, Yamaha twin deck electric organ, assortment of woodworking tools and supplies, heavy duty table saw, scroll saw, drills and hand tools, box lots and misc. items to numerous to mention.

Ray Smith Sales Hall
Crysler, Ont.
613-346-5483
31-1

PERSONAL

MALE SEEKING FEMALE companion, age 40 - 50, non-smoker and non-drinker. Reply to Chesterville Record, Box 368R, Chesterville, K0C 1H0.
32

IN MEMORIAM

IN MEMORIAM

POLLOCK - In loving memory of a dear husband, father and grandfather, Harry, who passed away March 14, 1996.
They say time heals all sorrow,
And helps us to forget,
But time so far has only proved,
How much we miss him yet.
Lovingly remembered by
Amy & Family
31

IN MEMORIAM

MERKLEY - In loving memory of a dear dad, Wallace, who passed away March 13, 1987.
Dad, to us you were so special
What more is there to say
Expect to wish with all our hearts
That you were here today.
Sons Allan, Rob & Jeff
31

FOR SALE

Top quality purebred and grade Holstein Heifers freshening for fall milk. Reasonably Priced

WANTED

Holstein Heifers bred
(5-8 months) *and*
Holstein Open Heifers
(all ages)
Call Jason Maloney
613-346-7777

HOUSE FOR SALE

3 bedroom - 1,400 sq. ft. house in Chesterville on a 3/4 acre lot., R-2000 insulation, vinyl siding, tile floors, large bathroom, hardwood floor, dining room, living room & kitchen, all hardwood flooring, bedrooms, tile flooring, knee wall basement, high efficiency oil fired furnace, oil fired hot water tank, 200amp service.

Call between
7:00pm - 10:00pm
448-2332

FORAGE MIXTURES

Order Now To Guarantee Availability
- Barley Pea Mix
- Oats Pea Mix
- Triticale Pea Mix

Plus Full Line Of:
- Cert. Barley
- Cert. Oats
- Cert. Spring Wheat
- Cert. Peas
- Cert. Alfalfas
- Clovers & Grasses

PAT CHAMBERS
448-3316

Cape Breton Fiddling Sensation
Natalie MacMaster



"...a giant among fiddlers of this generation"
5-pce band includes DAVE MacISAAC
THIS TUESDAY!!
CORNWALL AULTSVILLE THEATRE
St. Lawrence College
Tues., March 17 - 8pm
Reserved Seating: $21.50 (GST incl.)
Civic Complex Box Office:
938-9400 *(9-12 & 1-4 M-F)*
A Shantero Production

J. R. M.

J. MILLARD INSURANCE & INVESTMENTS
- Life - Group - Disability - RRSP
Since 1986



R.R.2
Ingleside, Ont.
Telephone: (613) 537-8660
Fax (613) 537-2335
1-800-216-2366
Great-West Life
John R. Millard

DAVID BROWN CONSTRUCTION LTD.



Portable Toilet Rentals
- Daily, Weekly, Monthly
- Construction Sites - Special Events
- Customer Pick-Up Discount
- Modern Polyethylene Units
- Mobile Sanitation Trailers
- Washbasins

Septic Tank Pumping
Residential - Commercial
Installation - Repairs
AFTER HOURS EMERGENCY
930-9502

INGLESIDE - 537-2255 • CORNWALL - 938-2536

USED & RARE BOOKS
BOUGHT AND SOLD
Old Authors

OPEN WEDNESDAY TO SUNDAY FROM 10 AM - 5 PM
13 Gibson Lane Morrisburg ON K0C 1X0
Tel: 613-543-3337 Fax: 613-543-2380
e-mail: authors@glen-net.ca
Visit our website: http://www.abebooks.com/home/oldauthors

Dr. Steve M. Zajacz and Associates
DENTISTRY

We provide the following services for children and adults:
- Preventive • Root Canal Therapy
- Crown & Bridge • Orthodontics
- Surgery • Dentures

We Welcome New Patients!

For an appointment please call
448-3389

TOWNSHIP OF NORTH STORMONT
HALF LOAD REGULATIONS

In accordance with By-Law #3/88 (former Roxborough Township) and By-Law #7-1994 (former Finch Township) and in accordance with Section 122(7) of the Highway Traffic Act, RSO 1990, load restrictions shall be in effect on all Township roads effective **MARCH 9, 1998 UNTIL THE 31ST DAY OF MAY, 1998.**

Reg Burd,
Road Superintendent.

Mental Health Community Advisory Committee

The Board of Governors of the CORNWALL GENERAL HOSPITAL invites applications to join its Advisory Committee for our Mental Health Programs. This is a volunteer position for a minimum of one year.

As a member of the Community Advisory Committee, you will provide a community perspective and become a direct link to the decision making process. You will be involved in making recommendations to the Board of Governors regarding policy issues, community needs and concerns, and achievement of program objectives in the development and on-going evaluation programs. Meetings are held approximately five times per year. As an applicant, you must have an interest in mental health issues.

Please forward your application to: **Catherine McArthur, Team Leader, Mental Health Program Management Team, CORNWALL GENERAL HOSPITAL, 510 Second Street East, Cornwall, Ontario K6H 1Z6**

CORNWALL GENERAL HOSPITAL

If you require further information, telephone:
(613) 932-3300 ext. 4280

SPRING & EASTER HAM SUPPER

Sponsored by St. James United Church, Avonmore

Date: Wednesday, March 25, 1998
Place: Community Centre - 4 to 8pm
Price: $7 - adults $4 - ages 5-12

FREE for pre-schoolers

Shriners clowns - good music - lots of fun for all ages - exquisite food & scrumptious desserts.

Tickets Available At Many Locations

Don't Miss It

For information call
Joan 346-5405
Hazel 346-5583
Dr. 'D' 346-0158

PETRO-CANADA®

Upper Canada Fuels

A Marketer of Petro-Canada Products
Distributeur de produits Petro-Canada

• Top Quality Petro-Canada
Diesel, Gasoline, Lubricants
• Furnace & Stove Oil • Automatic Delivery
• Sales and service of oil-fired furnaces and water heaters

GLEN DROPPO
Sales Representative
for your home and farm needs
serving the Chesterville area
For all your home comfort and agricultural needs, call Glen at **774-2405** or the office at **225-0700.**

BUDGET PLAN AVAILABLE

CHURCH DIRECTORY



Worship Together

NATIONSIDE PENTECOSTAL CHURCH
13 Albert St.
CHESTERVILLE
Pastor: Rev. Harold J. Morden
Assistant Pastor: Tim Beech
448-2084
SUNDAY, March 15, 1998
10:00 A.M. Sunday School
11:00 A.M. Worship Service
Message:"Jesus Is Coming"
7:00 P.M. Prayer Warriors
7:30 P.M. Praise Gathering Focus On The Family Video Series "That The World May Know - #23 The Lamb of God"
Wed. 7:00 P.M. Family Night
- Adult Bible Study
- Kids for Christ (Ages 4-12)
- Nursery (Ages 3 & under)
Fri. 7:30 P.M. Youth In Cross Training
March 13 7:30 P.M. Youth Rally at Life Centre in Gloucester
March 14 10:00 A.M. Men's Fellowship Brunch at Harmony Community Church
Special Music & Message: Ralph Yarn
DIAL-A-PRAYER: 448-3815
Affiliated with the Pentecostal Assemblies of Canada
May 1998

HARMONY COMMUNITY CHURCH
Evangelical Missionary Church
Hwy 31 & Ormond Road
774-5170
Pastor:Rev. Bruce North
Thurs. Mar. 12 7:30 P.M. Missionary Claire Fuller from Nigeria
Sat. Mar. 14 10:00 A.M. Men's Fellowship Brunch - Speaker: Ralph Yarn
SUNDAY, March 15, 1998
Super Church for Ages 1 - 12
50 Day Adventure
10:30 A.M. Morning Worship
Sermon Topic # 3 - Christian HospitalityWed. 7:30 P.M. Bible Study
Difference Makers Together!
December 1997

PRESBYTERIAN CHURCH
Morewood &
ST. ANDREW'S - Chesterville
Pastor: Rev. Bert de Bruijn
448-1304
SUNDAY, March 15, 1998
MOREWOOD
11:00 A.M. Sunday Worship Nursery and Sunday School
CHESTERVILLE
9:25 A.M. Sunday Worship Nursery & Sunday School
Mon. March 16 7:15 P.M. St. Andrew's Ladies meeting
Tues. 9:30 A.M. Women's Bible Study "Coffee Break", toddlers' "Story Hour" and Nursery
Tues. 7:30 P.M. Life in the Spirit Seminar in the Manse
Wed. Mar. 11 & 25 6:30 P.M. Kids Club meets in the Hall
Wed. 7:00 P.M. Senior Choir
Thurs. 7:00 P.M. Praise & Bible Study, #34 Senior Apts. Water Street
Fri. 7:00 P.M. Youth Group
Sat. 10:00 A.M. Bake Sale
COME EXPECTING LEAVE REJOICING
May 1998

UNITED CHURCHES
CHESTERVILLE - MOREWOOD
Minister: Rev. Roy Harwood
SUNDAY, March 15, 1998
9:30 A.M. - MOREWOOD
11:00 A.M. - CHESTERVILLE
Everyone Welcome
July 1997

ST. LUKE'S - KNOX PRESBYTERIAN CHURCH
FINCH
Interim Moderator
Rev. Bert de Bruijn 448-3813
SUNDAY, March 15, 1998
11:00 A.M. Morning Worship & Sunday School Classes
Everyone Welcome!
December. 1997

ST. MARY'S CATHOLIC CHURCH
CHESTERVILLE
448-3262
SUNDAY, March 15, 1998
MASSES
Saturday: 5:30 P.M.
Sunday: 9:00 A.M. & 11:00 A.M.
January 1998

DUNBAR PRESBYTERIAN CHURCH
DUNBAR
Rev. Gregory W. Blatch
Organist: Mrs. Marjorie Thom
SUNDAY, March 15, 1998
9:30 A.M. Sunday Service
Everyone Welcome!
May 1998

CHRISTIAN REFORMED CHURCH
WILLIAMSBURG
Rev. George Rowaan
448-2351
SUNDAY March 15, 1998
Third Sunday of Lent
9:30 A.M.
"The High Cost of Following Jesus"
Luke 9: 51-62
Sunday School for all Children ages 3 - 12
7:30 P.M.
"He Suffered Under Pontius Pilate"
Matthew 27: 11-26
Pastor Rowaan at both services
Child care available
Please join us for worship
May 1998

DISCOVERY BIBLE FELLOWSHIP
Rev. Andre Lauzon
774-0721
Your teenagers are our priority.
Meeting at the Winchester Public School
SUNDAY, March 15, 1998
9:30 A.M. - Worship Service
11:00 A.M. Discovery Hour
For more information 774-0721 or Box 264, Winchester, Ont., K0C 2K0
Friendly, Caring, Accepting
January 1998

THE ANGLICAN PARISH OF WINCHESTER, CHESTERVILLE, CRYSLER AND SOUTH MOUNTAIN
Rev. Robert Assaly
774-2236
3rd Sunday of Lent
SUNDAY, March 15, 1998
11:15 A.M.. - Chesterville
9:30 A.M. - Winchester
7:45 A.M. - South Mountain
July 1997

Plan to attend the Ottawa Valley Farm Show
March 18, 19 & 20

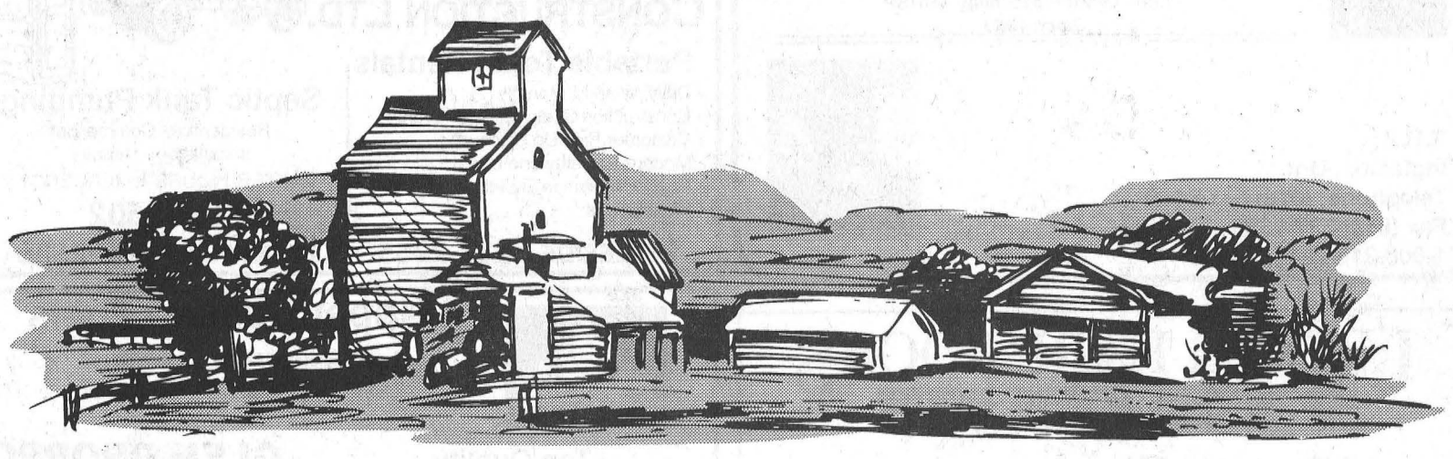

The Ottawa Valley Seed Growers Present

THE OTTAWA VALLEY FARM SHOW

Lansdowne Park Ottawa
March 18, 19, 20, 1998

The Newest 1998 Farm Equipment and Machinery
250 Exhibitors. Five Display Areas.

Championship Seed Show
Simmental Sale Wednesday - 1pm
Pedigreed Seed Sale Friday - 12 Noon

Ladies Displays, Chocolate Making
Twig Furniture Making

Country Music Entertainment in Dining Hall
Cattle Weight Guessing Contest

Wednesday, March 18 - 9:00am to 5:00pm
Thursday, March 19 - 9:00am to 9:00pm
Friday, March 20 - 9:00am to 5:00pm

ADMISSION ONLY $6.00

Branches... we've got branches!!

What to do with all those twigs lying around this spring... Why not make furniture?

• Cheryl Evans from Shilo Rustic Furniture will be on hand to show us how!

• And with **Easter** only weeks away, learn to make your very own **chocolate turtles.** Margaret Hobbs invites you to her table...but leave your diet at home...

In the Lansdome

• The face of farming is changing! You'll find more than a dozen breeds of cattle on display. Don't miss the **Simmental Cattle Auction** on Wednesday at 1 pm.

• New this year, following the devastation caused by the ice storm of the century, Metcalfe Wind Electric will be set up to demonstrate and discuss an **alternate, renewable energy source.**

• Everybody's talking about it... **"Little Seize'er"**... the hot new livestock immobilizer. See how you can safely immobilize healthy livestock for up to 20 minutes.

• Treat yourself to some emu! ***Chef Eric Le Pors from Dial A Chef*** will be available for demonstrations Thursday evening from 5:30 until 8pm. Try it... you'll like it!

FIFE AGRICULTURAL SERVICES LTD.
(Radio Dispatched)
Licensed Custom Spraying • Corn Harvesting
• Seed Corn • Corn Planting
• Contract Crop Husbandry • Warehousing
R.R.3, Chesterville, Ontario K0C 1H0
Tel.: (613) 448-2059; Fax: (613) 448-1282

NEW HOLLAND
MAXVILLE FARM MACHINERY LTD.
Highland Rd.
MAXVILLE, ONT. 527-2834

PETER BABCOCK LTD. SURGE
Surge Dairy Farm Equipment Ltd.
Finch • (613) 984-2991

Nestlé
Canada Inc.
Chesterville - 448-2338

EAST-ONT LAND IMPROVEMENT LTD. LAS-ER-PLANE
Tile Drainage Contractor
Bulldozer • Backhoe • Floating
• Grain Hauling
Home: (613) 984-2541
Fax: (613) 984-0088
Box 40
Berwick, Ont.
K0C 1G0

DUNDAS AGRI-SYSTEMS INC.
Dairy Systems Specialists
Authorized Dealer for:
BOUMATIC
PASTURE MAT & AGRI-METAL
24 Hr. Service
652-4844
Bart Geleynse

G. K. P. Inc.
CUSTOM SLAUGHTERING
Cut, Wrap and Freeze to your specifications
R.R.4
Chesterville, Ont.
K0C 1H0
(613) 448-2324
FERN RICHER
Owner

G. & J. YELLE INC.
SALES & SERVICE
STABLING, FEEDING & MANURE SYSTEMS
• Butler and Ideal
• Axis Air Ventilation
• Westeel Bins
• Superior Silo
• Evacuair
Crysler - (613) 987-5336

Ralston Purina
Fred's Farm Supplies
(A Division of Fred Zandbergen Farms Inc.)
RR#2, Brinston
(2 km west of Dixons Corners)
652-2069
1-800-361-3305
Winchester
(Hwy. 31 at Spruit Rd.)
774-0409
"Serving all farming enterprises with quality feeds"

FS CO-OP
Agri-West Corporation
Chesterville, 33 King St., 448-2377
Finch, Main St., 984-2450
Carp, 135 Rivington St., 839-2868
Kemptville, 306 Van Buren St., 258-3401
North Gower, 2307 Roger Stevens Dr., 489-3391
Brockville, Highway 29, 342-4423

WILLIS KERR
CONTRACTING LTD.
Excavating - Landscaping
Septic Systems Installed - Permits Arranged
Truck Rental - Sand, Gravel, Topsoil, Fill
Drainage - Equipment Rental
R.R.2 Mountain - 989-5509

parmalat CANADA
Parmalat Canada
490 Gordon Street
Winchester, Ont.
K0C 2K0
Tel: 613-774-2310, Fax: 613-774-2685

The Chesterville Record

Publicize your upcoming events/games, scores or hot players, phone or fax
Sports Editor
Phone: 448-2321 Fax: 448-3260

Sports

This Week

Bantam B1 Demons come back to win over Cornwall.

Please see page 17

Moore scores with two seconds left to give Atoms 1-0 lead

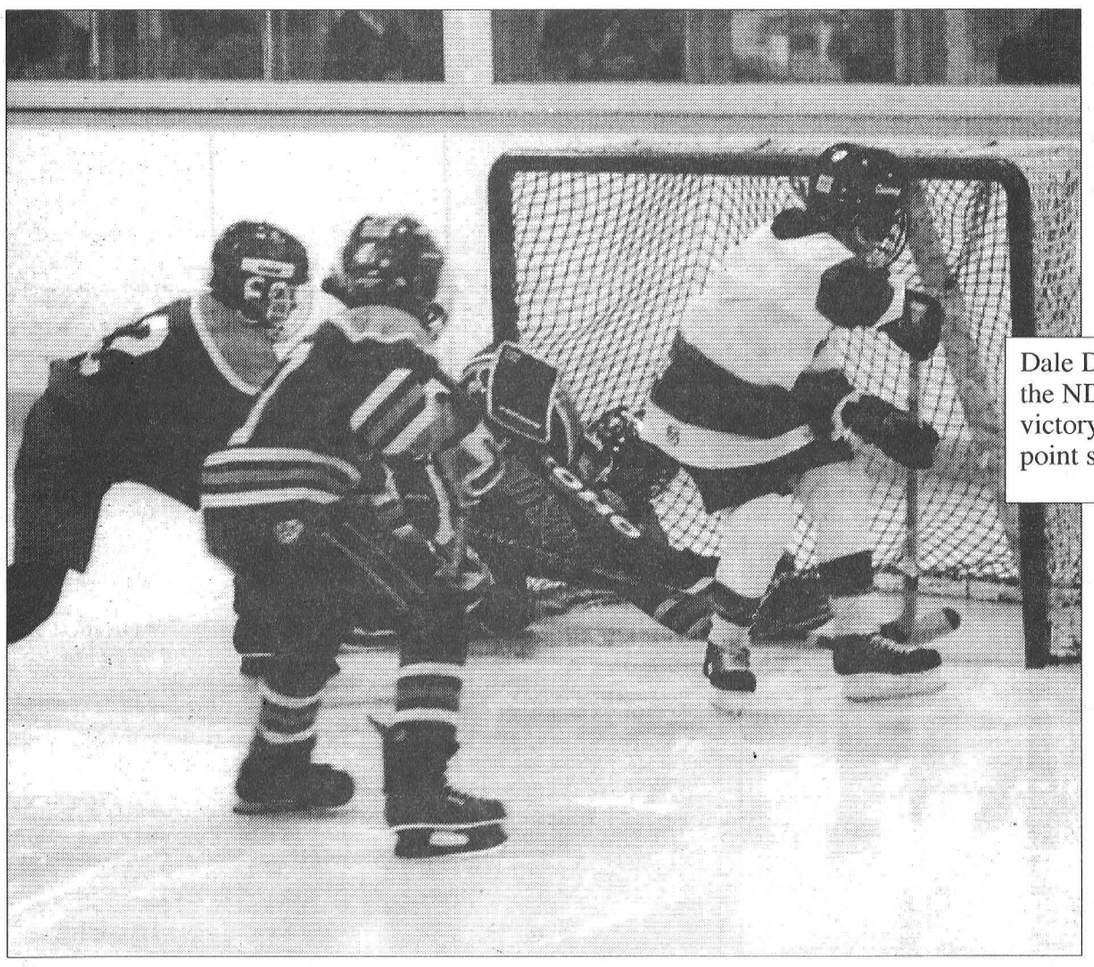

Dale Dellaire has Potsdam netminder Chris Driscoll down and out as he scores the ND Atom B1 Demons' first goal in their 2-0 win Saturday afternoon. The victory capped a comeback for the Demons who lost the first game of their four-point series in Chesterville March 3.

Demons lead finals 1-0 over Selects

WINCHESTER - It doesn't get much closer than this.

The North Dundas Demons took a 1-0 lead in their UCMHL Atom B1 east division final series with South Stormont Monday night when Darrel Moore scored the only goal of the game with just two seconds left.

Moore got the game winner after Brian Cummings had won the draw deep in the South Stormont end, three seconds after the Selects' Michael Crawford began serving a minor for body checking.

With five seconds on the clock and ND already holding a one-man advantage, coach Mark Larose lifted netminder Matt Bird in favor of an extra skater and the move paid off three seconds later.

The Demons, losers of only one game in the regular season, made it to the finals after coming back against Potsdam following a loss in the first game of their four-point semifinal series in Chesterville March 3.

Spencer Warner got the only goal of the game in Potsdam's series-opening 1-0 win, scoring with 8:35 left in the contest.

The Demons responded to their do-or-die situation the following night in Potsdam, winning 3-1 and followed that up with a series-ending 2-0 win in Winchester Saturday afternoon.

ND took a 2-0 lead after one in their Wednesday night win.

Adam Guy opened the scoring 4:09 into the game and Ben Baker made it 2-0 exactly five minutes later.

Potsdam cut the lead in half 8:23 into the second but Brian Cummings put the Demons back up by two 57 seconds later.

The intensity of Saturday afternoon's series decider was shown on the score sheet, with each team assessed seven penalties, three more than the total in the first two games.

Stoppages in play resulting from the parade to the box resulted in the game being called with 2:35 left on the clock when the teams ran out of their allotted ice time. Potsdam had a two-man advantage at the time.

Dale Dellaire got what held up as the winner 1:55 into the game, from Moore and Devin Kelly, and Tory Baldwin got the insurance goal on a determined piece of forechecking at 9:07 of the second when he buried the biscuit from the bottom of the circle to Potsdam netminder Chris Driscoll's right. The shot was high to Driscoll's stick side, something the Demons had been working on after watching Driscoll through the first two games of the series. Bird and Craig Moran shared the shutout.

Number Two Demons prevail over #1 in bantam semifinals

WINCHESTER -The North Dundas #2 Bantam Demons started their UCMHL east division final series against Kemptville Sunday after disposing of the #1 Demons squad in straight games in their round last week.

The #2 Demons took the four-point series Thursday night with an 8-6 victory after prevailing 6-2 in the round's first game., Tues., March 3.

Aaron Kelly scored four goals to lead the #2 squad, divisional regular season pennant winners, to the 8-6 come-from-behind victory in Winchester last Thursday night.

Last Tuesday night captain Derek Murdoch scored three times to pace the #2 Demons to the 6-2 win.

#2 Demons 6 - #1 Demons 2

Tyler Leach gave the #1 Demons a short-lived lead when he scored at 9:16 of the first from Chad McMillan and Nick Sproule.

Murdoch got his first of the night 39 seconds later on the powerplay, from Tyler Hoy, to tie it and Kelly put the #2 team up 2-1 at 5:28, unassisted. Murdoch made it 3-1 from Brodie Spratt and Wayne Hylarides with 2:07 left in the period.

Brendan Flowers made it 4-1 from Danny Pelkey and Jason Klassen at 8:53 of the second, while #1's Johnathon Bradley was off for checking from behind, and Tyler Brown ran it to 5-1 from Spratt and Hoy with 5:03 left in the period. Brett Bird got the #1 squad's second goal at 14:45 of the third, from Bradley and McMillan, and Murdoch rounded out the scoring with 2:18 left in the game. Spratt and Jason Vingerhoeds had the assists.

#2 Demons 8 - #1 Demons 6

Number One led 3-2 after one and 5-4 after two as they attempted to stave off elimination Thursday night but they couldn't contain Kelly in the third period as he got his third and fourth of the game to lead the #2 team's four-goal rally.

Number One came out of the gate fast and ran up a 2-0 lead, on a goal by captain Ryan Erwin at 11:54 from Scott Baldwin and Cory Kerkhof, and Kerkhof's goal just over three minutes later from Baldwin and Erwin.

Jason Klassen got #2 on the board at 2:36 from Vingerhoeds only to have Bird restore #2's two-goal lead with 50.6 seconds left, from McMillan.

Pelkey cut the lead to one when he got #2's second goal 11 seconds later from Klassen and Vingerhoeds.

Number One maintained their one-goal lead going into the third on goals by Aaron Douma, on the powerplay at 11:14 from Baldwin and Erwin, and Bird, from Bradley and Leach. Kelly got both #2 goals in the middle period, at 8:21 from Phillip Hansma and at 5:23 from Murdoch and Spratt.

Number Two took control in the third.

Kelly tied it briefly at 14:13 from Hoy only to have Baldwin put #1 back out in front on the team's second powerplay goal of the game, at 12:42 from Erwin and Kerkhof.

Klassen evened it again at the eight-minute mark from Pelkey and Flowers and Kelly got the winner 1:12 later, unassisted. Flowers got the insurance goal with 4:52 left in the game from Klassen and Vingerhoeds.

Notes

During the regular season, ND#2 and second-place Kemptville each had a win, a loss and a tie in three games against each other. ND won 4-2 Oct. 26, the teams skated to a 6-6 tie Dec. 14 and Kemptville won the final regular season meeting, 3-2 Feb. 16. Number Two was undefeated in four games with the fourth-place #1 Demons during the regular season, winning three and tying one.



Peter Azzie gave the St. Isidore defence fits last Wednesday night, using his speed and some pinpoint passing from linemate Mike Reimer to turn the Eagles' blueliners inside out. Here he breaks through for a first-period shot. Azzie had two goals and an assist to lead the Express to a 6-4 win over St. Isidore and a five-game quarterfinal series victory. The Express now face the Casselman Stars in the semifinals.

Express take Eagles in five, face Casselman in semis

FINCH - The North Stormont Express completed a four-game comeback against the St. Isidore Eagles here last Wednesday night to advance to the semifinal round of the EOJCHL playoffs.

Centre Peter Azzie showed why he was named the league's top rookie this year, scoring two goals and adding an assist to lead the Express to a 6-4 win in game five of the quarterfinals.

The Express came back to take the series against the faltering Eagles, who showed up for game five with only 11 skaters, after dropping the series opener 3-1.

The win means they now face the unenviable task of taking on the first-place Casselman Stars, who sat out the first round as their reward for capturing the pennant. The series opened in Casselman Tuesday night and will shift back to Finch Thursday night.

After dropping three straight games, the Eagles surprised the Express when they opened the scoring only 2:05 into game four with Eric Roy clicking from Toby Hovey and captain Etienne Longtin.

Azzie got the Express on the board 2:04 later with his first goal of the night, from Mike Reimer and Eric Bourgeois, and Pat Albert put the Express ahead 59 seconds later when goaltender Ryan Armitage mishandled the puck in the St. Isidore crease, allowing Albert to tap it in unmolested.

Reimer put the Express up by two just past the period's midway mark when he scored from Azzie and Leo Bedard.

St. Isidore lost another skater when affiliate Francis Longtin lost a best of three knockdown to Scott Coleman. Both got fighting majors and game misconducts. Coleman, clear winner of the scrap, also picked up a deuce for being the aggressor.

Nicholas Ranger got the first of his pair at 13:08 of the second to bring the Eagles to within two but James Rolland, from Julien Benoit and Mike Kilroy, put the Express back in front by a pair and J.F. Gagne made it 5-2 from Terry Tillart and Alf Phillippen with 3:25 left.

The Eagles made a game of it in the third, Ian Ethier getting their third goal five minute into the frame and Ranger getting his second with 11:02 to play, 48 seconds after Azzie got his second, from Reimer and netminder Jason Bright.

Express Checkout

Gme two of the finals will be played in Finch at 8 Thursday night. Game three is in Casselman Sunday afternoon at 2:10 and game four will be played back in Finch Thurs., March 19.

Canucks get two victories on weekend to take series lead

FINCH - The Chesterville Canucks have bounced back to take a one-game led in their NSIHL final series with the Berwick Bull Dogs with a pair of wins on the weekend

On Friday night the Canucks led 6-0 after the first and then survived a five-goal Berwick outburst in the second to win 8-5. Sunday night they led 4-3 after one and doubled the Dawgs 4-2 in the second to win 8-5. They now lead the series two game sot one.

Canucks 8 - Bull Dogs 5 (Friday)

Terry Barkley scored three goals and added an assist and John Morrow and Chris VanBridger each scored a pair in Chesterville's win Friday night.

It looked as if Chesterville was going to run away with it as they built a 3-0 by 12:56 and extended it to 6-0 at the end of the half. It was 8-1 with 10:13 to go when the Bull Dogs finally caught fire, scoring four goals in a span of 5:01 to make a contest of it.

Scoring for Chesterville in the first were Barkley at 18:26, Morrow at 18:14 and 12:56, Barkley at 11:13, and VanBridger at 5:24 and 3:47.

Chesterville ran into penalty problems in the second and Kevin Villeneuve scored Berwick's first goal on the powerplay at 15:27. Deleevey got that one back for the Canucks at 12:09 and Barkley got his third, unassisted, at 10:13.

John Grady got Berwick's second, at 9:43 on the powerplay and Brad Quaile got the first of his pair at 8:55. Quaile scored on the powerplay 2:54 later and Chad Brownlee got Berwick's fifth with 4:32 left in the game.

Canucks 8 - Dawgs 5 (Sunday)

The Canucks got two powerplay goals in the first half and one in second Sunday night on their way to evening their series.

Deleevey led them with three goals, all scored in the second half, after the Canucks led 4-3 after one.

Scoring for Chesterville in the first were Kent Young, Morrow, VanBridger and Barkley.

Scoring for Berwick in the first were Steve Tait with a pair and Brownlee.

Deleevey scored at 13:14 and 10:17 of the second to give the Canucks a 6-3 lead but Berwick came back with a par of goals by Quaile to trail by only one with 2:46 remaining. Deleevey got his third of the game at 1:46 and Kris Young scored with 1:06 left for the final margin of victory.

Blueliners

Game four goes Friday and game five will be played Sunday night at 7:30.

Pee Wee Demons eliminate Alexandria

The North Dundas Peewee Level 1 Demons team played Kemptville Panthers Feb. 21, the Char-Lan Rebels Feb. 23 and again Feb. 25 and won all three games.

Scoring for the Demons in the 5-1 win over the Panthers game were Tim Gilmer assisted by Nik Paas and Josh McLean, Ryan Guy with assists by Trenton McBain and Matt Baker, Baker fed by Nathan Thompson, an unassisted goal by McLean and the last goal scored by Justin Morozuk assisted by Mike Zubatuk.

There was lots of two way action in the game with the Demons making 32 shots versus the Panthers' 27 shots. The single goal scored by the Panthers was at the 6:56 mark in the second period.

The next two games to be played by the Demons were critical since the Char-Lan Rebels defeated the Demons in the round robin tournament in Ernestown on Jan. 25. These were make up games due to delays in the schedule as a result of the ice storm.

The Demons defeated the Rebels 5-1 chalking up two power play goals, one by McLean unassisted, with the second by Fady Mafouz assisted by Derek Vingerhoeds and Terry Morrow. The Demons' Tim Gilmer also scored a shorthanded goal assisted by McLean and Paas. The other goals were scored by Morozuk assisted by Zubatuk and Baker and Terry Morrow scored unassisted. Shots on goal by the Demons totalled 31 while the Rebels pumped 27 at the Demons goalies Chris Currie and Adam Sylvester. The Rebels' lone goal was scored mid-way in the second period.

The game Feb. 25 was bound to be a hard game after the previous 5-1 win by the Demons and the first three spots in the league were still up for grabs.

The Rebels outplayed the Demons in the first period, outshooting them 7-4, but, the Demons were first on the scoreboard. At the 2:50 mark, Guy scored from near the face-off circle to the right of the goalie let go with a hard shot after getting a feed from Thompson and Baker. The period ended 1-0 for the Demons.

From the face-off to start the second period, the Demons gained control of the puck and Morozuk and Gilmer set up Paas' slap shot to score the second goal at 14:47 mark. Four minutes and 20 seconds later, Vingerhoeds on a screen dropped one between the pads of the goalie. This goal later proved to be the game winner. The Demons were out played by the Rebels in the second stanza with nine shots versus six for the Demons. The score was 3-0 at the end of the period.

The Demons didn't let up in the third period outshooting the Rebels 11-8 and scoring their fourth goal at the 12:27 mark by Zubatuk with a hard shot from the point, unassisted. It was his first goal of the regular season play.

Goalies Currie and Sylvester played an excellent game, giving up only two goals, one a scramble in the crease, and the second a breakaway.

The Demons played their final league game of the year against the Morrisburg Lions who moved up to Level 1 in the second half of the year. The Demons defeated the Lions 4-0. The Demons record stands at 16-3-5 with 37 points in the season.

Let the playoffs begin!

The first playoff game in round one of Peewee Level 1 began Sun., March 1 with the ND Demons meeting Alexandria Glens. The Demons opened the scoring at 13:35 of the first period with a stick duel in front of the Glens' goalie and Morozuk scored from Baker and Mafouz. The Glens were held back from scoring in period one. At 8:37 on a power play Gilmer found the mark on a feed by defense line of McLean and Trenton McBain. Nine seconds later, at the faceoff, Paas swung by the defense line and popped in the third unanswered goal with McBain and Morozuk assisting. At 6:06 in the second, Gilmer, unchallenged by the Glens' defense, scored on a wrap-around assisted by McLean and Guy. The Glens were still off the scoreboard. At 13:51 in the third period, Gilmer, on a powerplay, was cruising by the goalie and back-handed one in after picking up the pass from McLean and Paas. The final goal of the game was scored on a breakaway by McBain at 3:07, unassisted. the 6-0 shutout was savored by Demons' goalies Currie/Sylvester who saved all 18 shots at the net.

Game two of playoff round one was played March 6 in Alexandria. The Glens fought hard but were defeated 5-4. The Demons' first goal came at 8:53 of the first period, when Paas picked up a bounce at the blue line deeked the goalie and found the mark. At the 4:30 mark in the first while on a powerplay, Paas engineered a turnover at the blue line and fed Gilmer who scored the second. Twenty-seven seconds later, the Glens rallied and scored on a rebound. At the 2:07 mark in the first period, Paas, just outside the crease, back-handed one in unassisted. Half-way through the second period, at the 7:29 mark, Paas found himself alone at the top of the face-off circle and fired a boomer of a shot past the Glen's goalie. The Demons' fifth and final goal of the game came at 4:28 in the second period on a back-hand shot by Baker on a feed from Vingerhoeds. The Glens rallied and scored another goal in the second and two more in the third after pulling their goalie, but failed to earn a tie which would have brought them back to Winchester for the fourth point game.

Game one of round two found 11 Demons up against the Char-Lan Rebels. The tide turned against the Demons for this game as they only put two goals away versus the Rebel's four, two on powerplays. McLean was the lone goal getter for the Demons, the first at 2:27 of the second period assisted by Paas, and the second at 10:36 of the third.

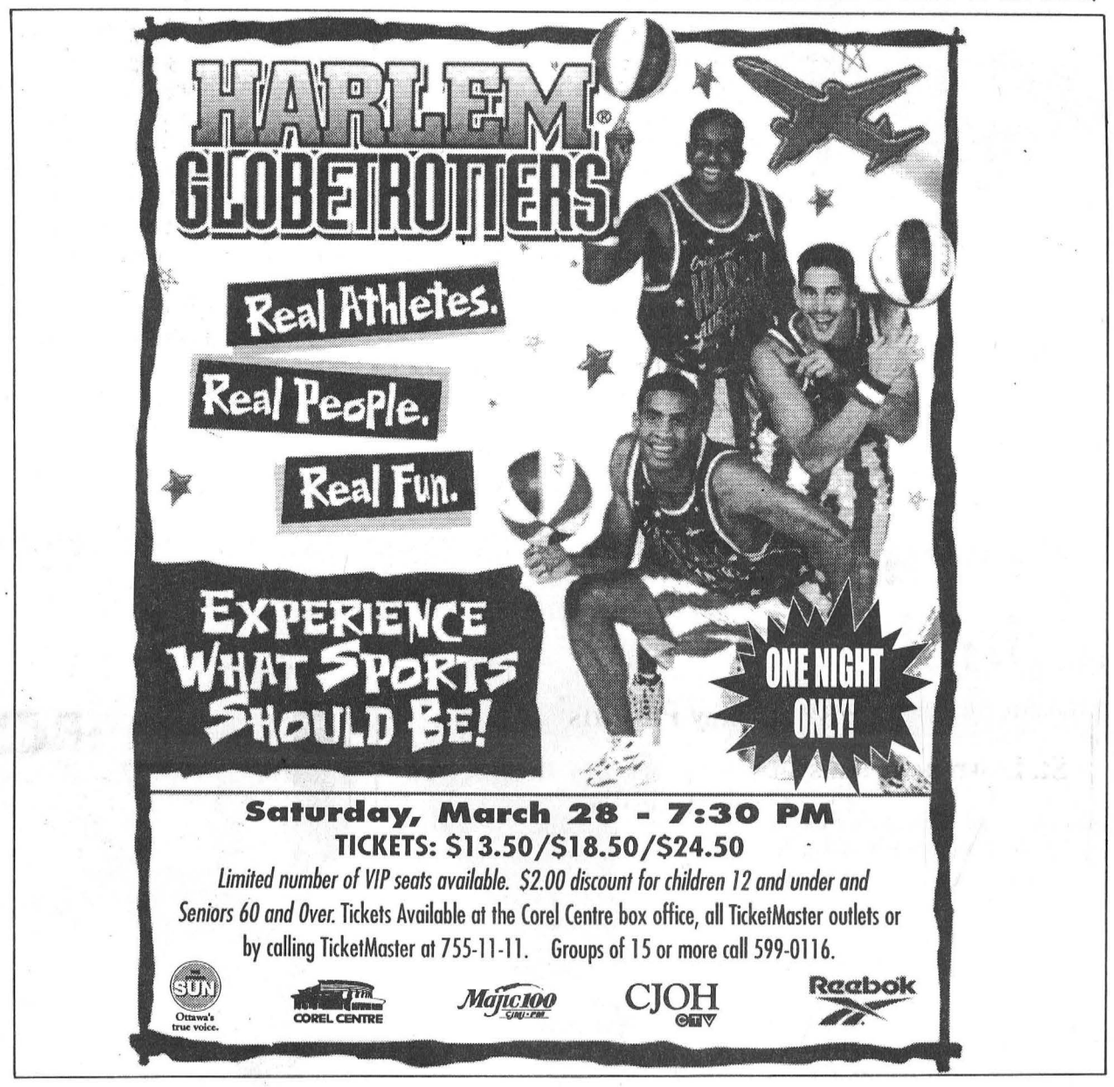

CLASSIFIED MARKETPLACE

"Advertise Across Ontario or Across the Country"

ANNOUNCEMENTS

DONATE YOUR CAR. HERITAGE FOR THE BLIND. Tax deductible. Free towing. Need not run. Free phone card. Sponsored by AADCO. 800-463-5681.

BUSINESS OPPS.

HOT! HOT! HOT! Classic Gold 3000 bulk candy vendor. Highest profits in the vending industry. Canadian manufacturer. Earn full time income, working only one day a week. Exclusive areas available. For a FREE brochure, phone 1-800-661-1832.

BUSINESS OPPORTUNITY WITH EXCLUSIVE natural health products. Weekly commissions, monthly bonuses, profit sharing, and high royalties paid. Professional support and training. Call 1-800-760-2117, 24 hours.

GOLDEN PRIDE RAWLEIGH OPPORTUNITY. People needed to service customers in your area. Full or part time. Call now - collect (613)726-0744 or (514)689-0912. Independent Distributors.

FAMILY BUSINESS. DICKIE DEE ICE CREAM, a summer business. Ideal for family with teenagers. For more information see us @ www.dickiedee.com or call 905-513-9550.

START YOUR OWN business or expand your operation with ArmorThane Coatings, Canada's #1 sprayed-on truck bed liner. Exclusive dealership opportunities available now. Call 1-800-363-6100.

HERSHEY DISTRIBUTORS needed. Unlimited yearly potential! Great locations included. $8,500 investment guaranteed. 1-800-941-4436. Call 24 hrs.

CAREER OPPS.

LEARN AUCTIONEERING. Classes held April 18-24, '98. For information contact: Southwestern Ontario School of Auctioneering, R.R. #5, Woodstock, Ontario N4S 7V9. 1-888-866-7355.

CAREER TRAINING

COMPUTERS. No previous computer experience necessary. Exciting opportunities now available in computer programming. We will train suitable applicants. Call CMS toll-free1-800-477-9578.

COMPUTERS

JUST 59.00 PER MONTH. Absolutely Complete!! NO Money Down!! No Payments for Three Months!!! From the fifth largest PC manufacturer in Canada: 200MMX, 24X CDROM, 2.0 GB Quantum, ATI 3D EXP Video, 33.6 full duplex, Intel MB and Processor, 16MB EDO 14 inch SVGA, 90 days FREE Internet. Don't be fooled by other offers! Credit Approval available right over the phone! 1-888-860-9190 more info/to order. Fast FEDEX delivery, to your door anywhere in Canada.

THE BEST COMPUTER, the Best Price. Delivered right to your door anywhere in Canada! Just $69.00 per month, No Money Down. For Tymannus loaded 166MMX Multimedia Package: 166 MMX, Motorola 56.6 Fax/Modem, Stereo surroundsound, digital full-motion video, 3.2 GB HD, 24X CD ROM, full colour 14 inch monitor, loaded current software (list is too long for this ad, call us!!!) Instant credit approval available right over the phone! Call 1-800-551-3434 - to order/more information.

EDUCATIONAL OPPS.

BE A SUCCESSFUL WRITER... with our great home-study course. Call today for your FREE BOOK. 1-800-267-1829. The Writing School, 38 McArthur Avenue, Suite 3002, Ottawa, ON K1L 6R2.

THE HALIBURTON SCHOOL OF FINE ARTS is offering over 200 Arts and Crafts courses during Summer 1998. For information or brochure, contact S.S.F.C., Box 839, Haliburton, Ontario K0M 1S0 705-457-1680.

EMPLOYMENT OPPS.

BROADCASTING RECORDING ENGINEER - No Experience Required, on-the-job training. In local Recording Studios, Radio/TV Stations. PT, nights, weekends. Free video, CD Rom 1-800-295-4433.

FOR SALE

SAWMILL $4895 SAW LOGS INTO BOARDS, planks, beams. Large capacity. Best sawmill value anywhere. Free information 1-800-566-6899. Norwood Sawmills, R.R 2, Kilworthy, Ontario P0E 1G0.

CONVERT DAMAGED TREES into Usable Lumber with a Wood-Mizer Portable Sawmill. 23 models starting at $5,995. Phone 705-357-3373.

100% CANADIAN PURE BUCKWHEAT Hull Pillows. Buy factory direct. Suffer from sore/stiff neck, excessive sweating, stuffed up in morning? Small 16x20 $24.99, Large 19x27 $39.99, $6.00 s/h VISA 1-800-787-7674, (CORRECTED #) fax 613-591-2571. Wholesale welcome.

FOR SALE 200 Colonies Bees and Equipment. 72 frame Kelley S.S. Extractor, Davidson uncapper. Lots of boxes, all in good condition. Call 519-233-3296. First Come.

HELP WANTED

Litho Press Operator: Seasoned professional required to run either two color 40" or 5 color press. Competitive wage and benefit package. Contact: Ray Green, Advocate Printing & Publishing, Box 1000, Pictou, Nova Scotia B0K 1H0. Tel: 1(902)485-1990. Fax: 1(902)485-6353.

SALES HELP WANTED

$ATTENTION STUDENTS$ Make a lot of money selling chocolate bars. New products available. Nothing to pay in advance. Fast delivery 1-800-383-3589.

LOOKING FOR A NEW CAREER or just need extra money? Sell C&M Gifts' unique line of affordable home decor, toys and gifts. Call 519-258-7905, Fax:519-258-0707 for free catalogues and information about this wonderful opportunity.

PAY TELEPHONE SERV.

HAVE YOU CONSULTED REAL CLAIRVOYANTS and mediums before? Then come discover the unexplicable experiences of Karononna Zanmort (Inc.), 28 years experience; very precise. She can describe and give you your sign. Learn from her other well known mediums and clairvoyants. To find out your future, CALL 1-900-451-9602. 18+, $4.99/min., 24 hrs/7days.

WRITE DOWN this number 1-900-451-7865. Live psychics. You choose who you want to talk to! You pick the topic. Love, money, advice, etc. 24hrs. 18+

PSYCHIC NETWORK. Advice, relationships, dream interpretation. Any topic. Many live operators to choose from. It's your choice. Call today. 1-900-561-2005. 24 hrs. 18+. $3.99/min.

CONNECT WITH OVER 144 cities worldwide & meet people from around the globe. Penpals, Personals, Collectors, Vacation Exchanges, Travel Info., Business Opportunities & more! 1-800-663-1199, 8:30am-5pm PST.

PERSONALS

MALE IMPOTENCE corrected and prevented. Decline associated with age, medications, surgery, diabetes, injury can be overcome. Free information/advice: Performance medical Ltd., Box 892, Vernon, BC, V1T 6M8. 1-800-663-0121.

STEEL BUILDINGS

STEEL BUILDINGS...Final Clearance. Construction and Leasing available. 20 x 14 x 30 $3,688.00. 25 x 14 x 30 $3,988.00. 30 x 14 x 40 $5,944.00. 40 x 60 $9,688.00. 40 x 80 $12,244.00. 50 x 100 $21,566.00. 60 x 120 $28,900.00. Others. Pioneer 1-800-668-5422.

FUTURE STEEL BUILDINGS. Back-Yard Garages, Workshops, Hay Storage, Animal Housing, Agricultural Barns, Industrial Warehouses, Commercial Outlets, Community Facilities. Large - Small - All-Purpose. We'll Custom-design. 1-800-668-8653 ext. 536.

WANTED

WANTED TO BUY EASTERN WHITE CEDAR. Standing, roadside or delivered. Call for current prices. Williamsburg Woods and Garden. Tel: (613)543-2666. Fax: (613)543-4258. Toll Free: 1-800-465-6656.

FARMERS wanted who are Paying too much tax or not using all the tax breaks available. Phone Farm Business Consultants Inc. (LONDON) today at 1-800-265-1002.

BUYING STERLING SILVER CUTLERY, sets or single pieces, silver teasets, napkin rings, Moorcroft, Gouda, jewellery, Hummels, Royal Doulton, silver plate. For private appointment 1-800-267-2732, 514-684-3528.

WANTED!!! Valuable Pre-1980 COLLECTIBLES: Coca-Cola, Elvis Presley, Beatles, Barbie, Rolex, Steiff, Disney, Matchbox, Dinky Toys, Lionel, Royal Doulton, Ford, Occupied Japan, Planter's, Pez, RCA, Esso, etc., TOLL-FREE 1-888-301-1903.

BUSINESS & PROFESSIONAL DIRECTORY

David Brown Construction Ltd.
EXCAVATING & EQUIPMENT RENTALS
SCREENED TOPSOIL & SAND
GRAVEL=FILL-QUARRY STONE
Ingleside 537-2255 Cornwall 938-2536

Irwin Supply (Cornwall) Ltd.
HONDA FOURTRAX FOREMAN 400
• Honda Motorcycles & A.T.V.'s
• Honda Power Equipment
• Yamaha Motorcycles
701 ROSEMOUNT AVE.
CORNWALL 933-4600

DISCOUNT CARPET SALES
938-0735
421 FOURTH ST., WEST
CORNWALL
Ont., K6J 2S7
ART BUCHANAN

SUMMERS
INSURANCE BROKERS INC.
GENERAL INSURANCE
Member INSURANCE BROKERS ASSOCIATION Ontario
WINCHESTER
774-2515 or 774-2519

You Can Rent This Space For $13.50/week

MONAST BACKHOE & HAULAGE SERVICE LTD.
• Screened Top Soil & Sand
• Sandfill • Pitrun Gravel
• Granular A
Dozer • Hyhoe • Truck • Backhoe Rental
• Licenced Septic Bed Installation
448-2856 Chesterville 448-2168

Good Value Insurance
29 King St. Chesterville
613-448-3300
SMITH INSURANCE
the co-operators
A Better Place For You™
LIFE • RRSPs • HOME • AUTO • FARM • BUSINESS • GROUP

Armstrong Burner Service
Call Bryant to the rescue!
Bryant Air conditioners & Bryant Furnaces
GAS • OIL • CENTRA GAS DEALER
Serving Dundas 20 Years
CALL
Centra Gas
24 Hour Service 774-3522 Winchester
FREE ESTIMATES • ASK FOR DWAINE

You Can Rent This Space For $13.50/week

Aultsville Saw-works
tree trimming, brush cutting and chipping
custom cutting with our Wood-mizer
portable bandsaw mill
cedar fencing and decking
order now for spring delivery
613-537-2995

G.F. Sabourin Excavation
Brush Chipping & Removal Services • Backhoe & Bulldozer Rental
• Trucking • Excavating • Ditching • Snow Removal
• Septic Tank Installations • Sales & Installations of Galvanized Culverts
• Sand • Crushed Rock • Black Muck • Screened Top Soil
• Gardening Wood Chips
(613) 538-2869 Gérard Sabourin
(613) 538-2246 René Sabourin
Moose Creek, Ont.

J's Total Tree Care
Pruning, Deadwooding, Cabling & Bracing, Spraying, Removal
• FULLY INSURED • FREE ESTIMATES
JEREMEY LOGTENS
(613) 984-2805
R.R. #1
Berwick, Ont.
K0C 1G0

Bantam B1 Demons come back to take series from Cornwall

CORNWALL- The North Dundas Bantam B1 Demons have advanced to the finals of the east division of the Upper Canada Minor Hockey League after winning their four-point series against Cornwall 4-2 with a 7-5 victory at the Si Miller Arena here Sunday.

Sunday's victory capped a comeback effort by the Demons, who dropped the series opener 5-3 in Crown Tues., March 3. North Dundas then reeled off two straight wins, 4-2 in Winchester March 4 and Sunday's 7-5 victory.

Cornwall 5 - ND 3

Josh McRoberts and Will McLean each had a goal and an assist in the series opening loss in Cornwall March 3. David Gallant got ND's other goal and Bill McRoberts also had an assist for the Demons.

Demons 4 - Cornwall 2

The Demons turned the tables on Cornwall last Wednesday night in Winchester, scoring twice in the second to break a 1-1 tie at the end of one and then matching the visitors in the third.

Wayne Smirle opened the scoring at 12:10 of the first from Scott Drummond and Josh McRoberts only to have captain Mario Bissonnette get the first of his two on the game with 7:39 left in the period.

Jonathon Chambers made it 2-1 for ND at 13:30 of the second, from McLean and Bill McRoberts ,and Pat Hamel got what held up as the winner, unassisted, with 1:51 to go in the period.

Bill McRoberts scored at 12:58 of the third from Josh McRoberts and Hamel.

Bissonnette got Cornwall's second with 13 seconds left.

Demons 7 - Cornwall 5

Hamel stepped into the breach Sunday with the series on the line.

He scored four goals, including a third-period natural hat trick, as the Demons came back from a 4-2 deficit after two to pull out the series win.

The first period ended in a 2-2 draw with Chambers, from Smirle and Drummond, and Hamel, unassisted, scoring for the Demons.

Cornwall took a 4-2 lead in the second on goals by Todd Girard and Alain Allaire.

Chris Koopman scored for ND at 13:09 of the third from Drummond and Francis Dagenais but Cornwall restored their two-goal lead 45 seconds later on an effort by Ryan MacDermid.

But it was all North Dundas after that.

Hamel got his second of the game at 10:13 from Chambers and Smirle and tied it at 9:27 on a setup from Trevor Morozuk and Chambers. He got the winner on his fourth of the game with 1:09 left from Curtis Hutt and Dagenais and Smirle got the insurance goal with 35.11 seconds left from Hutt and Koopman.

Kirkwood scores hat trick to lead Novices to series win

WINCHESTER - Captain James Kirkwood scored three goals to lead the North Dundas Novice B Demons to a 4-2 win over South Stormont in the deciding game of their UCMHL east division semifinal series here Saturday.

Two of Kirkwood's goals were scored into an empty net as South Stormont, which trailed 3-1 in the four-point series going into the game, tried despearately to prolong the set.

Kirkwood scored at 0:28.8 from Conner Reilly and and 0:16.8 from Dean Moore and Mat Simms after South Stormont had tied it on Jessy Smith's goal with 45 seconds remaining.

Kirkwood gave ND a 1-0 lead 58 seconds into the first from Colin Moran and Spenser Derue and Anthony McDonald tied it for the visitors at 3:10 of the second. Tyler Fawcett put ND back in front at 2:26 of the third from Travis Froats and Simms.

Selects 3 - Demons 3

The teams played to a draw in the series opener Mon., March 2. The Demons were outshot 25-11 and were lucky to escape with the single point.

Scoring for ND were Kirkwood from Moran and Trent Scott, Scott from Kirkwood and Moran and Fawcett from Froats.

Demons 5 - Selects 1

Scott and Kirkwood each had a goal and two assists to lead the Demons to the only lopsided outcome of the series.

The Demons led 2-0 after one and 3-1 after two.

Kirkwood put South Stormont back on their heels just nine seconds into the game, scoring from Scott, and Reilly made it 2-0 at 0:41.3 from Scott and Moran.

Smith cut the lead in half at 2:03 of the second but Froats put ND back in front by two with 1:03 left in the middle frame. Simms and Fawcett had the assists.

Moran made it 4-1 at 6:18 of the the third from Dean Moore and Kirkwood and Scott closed out the scoring with 41.3 seconds left on the clock, from Kirkwood, to give ND a 3-1 lead in points in the series.

Finch, Heagle take FWBL series leads

FINCH - Pennant-winning Finch humbled the Seaway Hawks 5-0 in the first game of their Finch Women's Broomball League semfinal series Monday night.

In the other series, Amanda Bilmer scored at 6:29 of overtime to give R.C. Heagle a hard-fought 3-2 win over Crysler.

Finch and Heagle now lead their best of three sets 1-0. The winners of the two semis will meet in a one-game, winner-take-all final. The losers will meet in a one-game consolation final.

Finch 5 - Hawks 0

Finch led 2-0 after one and added three in the second in front of the shut-out goaltending of Elaine TePlate.

Cindy Brown opened the scoring on the powerplay at 17:09 from Wendy Shaver and Kim Shaver made it 2-0 at 3:34 from Wendy Shaver and Barb Canham.

Carolyn McMillan got Finch's second powerplay goal at 16:06 of the second from Anita Byvelds and Vicky Tait and Connie MacLean made it 4-0 unassisted at 10:42. Canham finished out the scoring from Wendy Shaver at 1:34.

Heagle 3 - Crysler 2

Dara Ferguson scored for Heagle with 58 seconds left in regulation time, 27 seconds after Kim Norman had put Crysler ahead 2-1.

Crysler led 1-0 after one on Monique Rutley's powerplay goal with 10 seconds left. Kim McCormick evened it up at 18:06 of the second unassisted.

Aces lead Dawgs

The Black Aces have taken a 1-0 lead over the Red Dawgs in the finals of the Chesterville Town Hockey League playoffs.

Kevin Williams had a goal and an assist to lead the Aces to their 2-1 win at the Chesterville Fairdome last Wednesday night.

Troy McNaughton had the other Black goal and Darcy Roberts also had an assist for Black. Scoring for Red was Scott Francis, set up by Rod Casselman and Andy Carkner.

Pin Tales

Wed. Afternoon Ladies - High Single, Virley Edwards 226; High Triple, Lorna Armstrong 576. **Team Standings** - Kathy 95.5; Muriel 80; Marion 69; Verlee 63.5.

Finch Mixed - Men's High Single, Jack Hoogeveen 278; Men's High Triple, Noel Lalonde 702. Ladies' High Single, Kim Johnstone 299; Ladies' High Triple, Dianne Hoogeveen 691. **Team Standings** - Kick Butt 87; Eliminators 84; No Names 70; Gal Pals 67; 4 + 1/2 59; Screwballs 52.

Les Copains - Men's High Single, Johnny Tremmaglia 305; Men's High Triple, François Leclerc 733. Ladies' High Single, Louise Hamel 226; Ladies' High Triple, Louise Hamel 573. **Team Standings** - Gilles 94; François 85; Pierre 81; Johnny 80; André 74; Daniel 72.

North Stormont Ladies - High Single, Virley Edwards 313; High Triple, Virley Edwards 737. **Team Standings** - Shelagh 187.5; Rae 181.5; Elaine 163; Helen 158.

Winchester Odd Couples - Men's High Single, Dave Tattersall 237; Men's High Triple, Piet Kerkhoff 652. Ladies' High Single, Sherlaine Gallant 245; Ladies' High Triple, Sherlaine Gallant 582. **Team Standings** - Jack 81; Dave 80; Joe 75; Kerry 71.

Williamsburg Mixed - Men's High Single, Noel Lalonde 313; Men's High Triple, Noel Lalonde 779. Ladies' High Single, Dianne Hoogeveen 291; Ladies' High Triple, Dianne Hoogeveen 758. **Team Standings** - Gutterballs 96; Big Rascals 88; Rednecks 84; Cindy's Cyclones 83; Little Rascals 82; Glow Worms 71.

Monday Nite Men's - High Single, Lloyd Guy 305; High Triple, Malcolm McDonald 795; High Average, Mike Glaude 245. **Team Standings** - Stingers 117.5; A-Team 109; Alley Rats 106.5; Seniors 97.5; Country Boy's 93; Raiders 75.5.

Avonmore - Men's High Single, Elwood Thompson 242; Men's High Triple, Elwood Thompson 669. Ladies' High Single, Florence Racine 234; Ladies' High Triple, Viola MacRae 606. **Team Standings** - Elwood Thompson 245.5; Viola MacRae 239.5; Noel Racine 229.5; Hugh MacDougall 204.5; Beulah Riley 201.5; Iva Bush 200.5.

Matilda - Men's High Single, Barry Fawcett 295; Men's High Triple, Glenn Pashak 695. Ladies' High Single, Doris Tinkler 267; Ladies' High Triple, Rita Cooper 686. **Team Standings** - Doris Tinkler 94; Andrew Leyton 84; Glenn Pashak 76; Doug French 69; Archie Mellan 68; Holly Plumb 55. Hidden score - Gordon Cooper 163.

Defenders - Men's High Single, Kenny Barkley 242; Men's High Triple, Kenny Barkley 581. Ladies' High Single, Tammy Duke 222; Ladies' High Triple, Debbie Linton 594. **Team Standings** - Cathy 103; Kenny 94; Ozzie 84; Bertha 76; Debbie 73; Joel 50.

Busy Matrons - High Single, Debbie Hodgson 291; High Triple, Debbie Hodgson 678. **Team Standings** - Rita 100; Christine 84; Mary 80; Sharon 78; Marguerite 74; Helene 64.

Community - Men's High Single, Joel Verdurmen 228; Men's High Triple, Joel Verdurmen 650. Ladies' High Single, Mathilde Boyer & Kathy Crump 211; Ladies' High Triple, Sharol Bowman 560. **Team Standings** - Danny 100; Sharol 81; Joel 80; Pat 75; Paul 74; Andrew 73.

Club 60 Crysler - Men's High Single, Florent Forget 202; Men's High Triple, Florent Forget 480. Ladies' High Single, Noella Brière 207; Ladies' High Triple, Bebiane Forget 501.

Riverside Rollers - Men's High Single, Barry Lee 304; Men's High Triple, Tom Benjamin 633. Ladies' High Single, Candace Burns 277; Ladies' High Triple, Candace Burns 672. **Team Standings** - League Champs - Ron Moore, Katie McCabe, Yolande DeJong, Darryl Britton & Bob Vanasse.

Berwick Thurs. Mixed - Men's High Single, Roy Lang 301; Men's High Triple, Duane Helmer 687. Ladies' High Single, Joyce Helmer 258; Ladies' High Triple, Joyce Helmer 588. **Team Standings** - Patsy 96; Carol 96; Debbie 78; Rejeanne 71; CAthy 64; Joyce 57.

YBC PeeWee - Boy's High Single, Taylor Barkley 120; Boy's High Double, Taylor Barkley 239. Girl's High Single, Andrea Hudson 106; Girl's High Double, Andrea Hudson & Courtney Ferguson 187. **Team Standings** - Flintstones 67; Gutterballs 65.

YBC Bantam - Boy's High Single, Neil Smith 174; Boy's High Double, Neil Smith 314. Girl's High Single, Leslie Hudson 159; Girl's High Double, Leslie Hudson 285. **Team Standings** - Rug Rats 236; TV Shots 206.5; Dinki Dinos 206; River Rats 188.5; Heat Volts 188; Winners 185.5; Alley Bats 184.5; Pinheads 181.

YBC Junior - Boy's High Single, Matthew Bird 243; Boy's High Triple, Brett Bird 653. Girl's High Single, Jaclyn Hoogeveen 291; Girl's High Triple, Jaclyn Hoogeveen 668. **Team Standings** - Airheads 322.5; Strikers 295; Pin Pals 274.5; Cougars 264.5; Rippin Rollers 262.5; Gutterballs 233; Losers 208.

YBC Senior - Boy's High Single, Scott Fife 328; Boy's High Triple, Scott Fife 661. **Team Standings** - Derek +4; Alex -4; Scott -6; Dylan -6; Jeff -19.

Rideau - St. Lawrence Division Jr. "B" Hockey Playoffs

St. Lawrence Finals

Char-Lan vs Alexandria

Fri. Mar. 6	Char-Lan	2	at	Alexandria	8
Sat., Mar. 7	Alexandira	2	at	Char-Lan	4
Mon., Mar. 9	Char-Lan		at	Alexandria	8:00
Tues., Mar. 10	Alexandria		at	Char-Lan	8:15
Fri. Mar. 13	Char-lan		at	Alexandria	8:30
Sat., Mar. 14	Alexandria		at	Char-lan	7:45
Sun. Mar. 15	Char-Lan		at	Alexandria	1:15

Series tied 1-1

Rideau Finals

Gananoque vs Westport

Fri., Mar. 6	Gananoque	2	at	Westport	3
Sun., Mar. 8	Westport	2	at	Gananoque	3
Tues., Mar. 10	Gananoque		at	Wesport	8:00
Wed., Mar. 11	Westport		at	Gananoque	8:15
Fri., Mar. 13	Gananoque		at	Westport	8:15
Sun., Mar. 15	Westport		at	Gananoque	7:30
Tues., Mar. 17	Gananoque		at	Westport	8:00

Series tied 1-1

SPORTS CALENDAR

EOJCHL
Playoff Semifinals
Thurs., March 12
North Stormont Express
host Casselman Stars
Sun., March 15
North Stormont Express
at Casselman Stars
Fri., March 13
Russell Thunder
host Rockland Nationals
Thurs., March 19
North Stormont Express
host Casselman Stars

NSIHL
Fri., March 13
Championship Series
best of seven continues.
Chesterville leads series 2-1
Chesterville Canucks
vs. Berwick Bull Dogs
Sun., March 15
Canucks vs. Bull Dogs
North Dundas Minor Hockey Annual Meeting
Thurs., April 30 - 7 p.m.
Winchester Legion
Call 448-2321 or fax 448-3260 for free sports calendar listing.

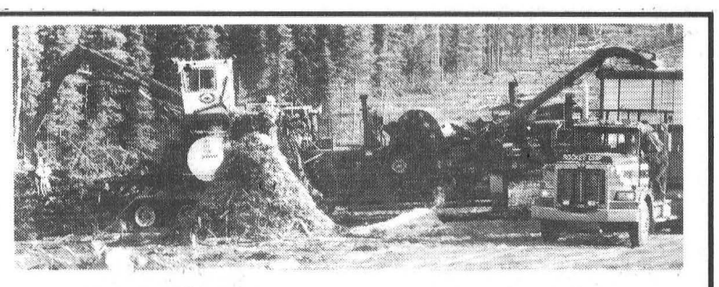

FIREWOOD FOR SALE
16' up to 20' hardwood
Minimum order of 12 bush cords
JMJ Inc. Papineauville
Daniel St. Jean
613-632-6018

SYLVICULTURE & EXPLOITATION FORESTIÈRE Inc.

Stopovers as comfortable as your vacation.

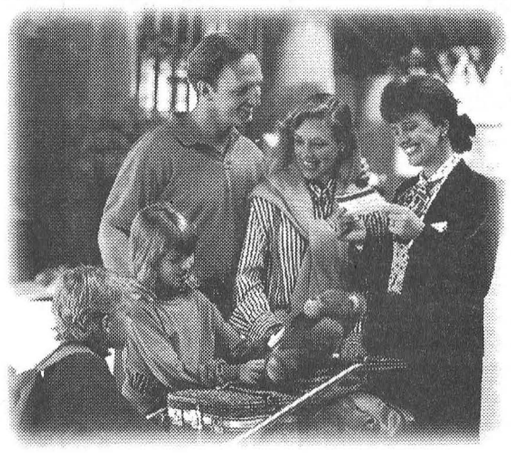

•FREE parking, 14 days
•Airport shuttle (operates 22 hours per day): $4.00 round trip; Kids FREE
•Children under 18 stay FREE if sharing a room with parents
•Children 6 and under eat FREE

Special Rate $89 CDN
Per room single/double occupancy

Delta Toronto Airport Hotel
1-800-668-1444 (Canada & U.S.)

Terms & Conditions:
• Guests must show valid airline ticket at time of check-in • Maximum one night stay on departure & return • Rate is based on single or double occupancy per room, per night • $10.00 per additional adult, per room, per night (maximum 4 adults per room) • Rate does not apply to group bookings • Subject to availability • Our rate does not include applicable taxes • Valid until September 30, 1998

NEIL FLEGG CARTAGE
SAND • GRAVEL • TOP SOIL
TRUCK & BACKHOE RENTALS
LICENCED SEPTIC BED INSTALLATIONS
NEWINGTON - 984-2513

You Can Rent This Space For $7.00 per week

SULLIVAN BROS.
(1950)
House moving • Basements • Septic tank installation • Crushed stone • Fill • Top Soil • Sand • Hy-Hoe • Backhoe • Dozer • Dumptruck
448-2332 - 448-3410

ROGER SALMON MASONRY CONTRACTOR
BLOCKS • STONE • BRICK • CEMENT WORK
TOP SOIL • SAND • GRAVEL
Backhoe • Bulldozer • Dump Trucks
LICENCED SEPTIC SYSTEM INSTALLATION
R.R. 1
CHESTERVILLE 448-3683

D's COLLISION CENTER
Car Rental/loaner Available
24 Hour Towing Arranged
Bus.: (613) 774-2733
1-800-663-9264
Res.: (613) 448-2688
Fax: (613) 774-0407
P.O. Box 948, Dawley Dr
Just off Hwy 31, 43 By Pass
WINCHESTER, ONT. K0C 2K0

You Can Rent This Space For $7.00 per week

DOUG MERKLEY EXCAVATING
• Licenced Septic System Installation
• Licenced to handle Non-hazardous material
• Pitrun, sand, topsoi
• Backhoe, Hyhoe
• Dump truck rental
• Dump trailer rental
• Hauling dried grain
• Dozer Rentall
Heavy Equipment Float Rental
Morewood - 448-3597

GERALD STEWART CARTAGE
• TOP SOIL
• Truck & Backhoe Rental
Chesterville
448-3221

BOYD CHRYSLER JEEP EAGLE
AUTO BODY REPAIR
Winchester - (613) 774-2520
(Fax - (613) 774-2264
Mopar Genuine Parts
Serving You Since 1936
Chrysler Five Star Service

CHESTERVILLE BOWLING LANES
Public Bowling
Saturday Afternoon & Evening
• Sunday Afternoon
448-3535

McMillan's Furniture Repair & Upholstering
448-3351
Chesterville
Since 1975

Brewer's Retail Depot
Now Open
DEPOT STORE HOURS:
Monday - Friday 8am-8pm
Saturday 8am-5pm
To Serve You Better

ANDY'S

512 Main Street
WINCHESTER - 774-2125

FOOD TOWN
PROUD TO BE YOUR NEIGHBOUR

STORE HOURS:
Monday - Friday 8am - 9pm;
Saturday 8am-6pm
Sunday 9am-6pm

FRESH MEAT

GUARANTEED OR YOUR MONEY BACK

Fresh Young Canadian Pork Boneless **Pork Leg Steak** 2.49 lb 5.49kg

Maple Lodge **Chicken Loaf or Chicken Bologna** 99¢ 375g Pkg

Cut From Canada A, AA, AAA Grades Beef Hip Boneless Outside **Round Steak Roast** 1.99 lb 4.39kg

Cut From Canada A, AA, AAA Grades Beef Hip Boneless **Tenderized Cube Steak** 3.99 lb 8.80kg

Fresh (No Backs Attached) **Chicken Breasts** 2.49 lb 5.49kg

Maple Lodge **Chicken Wieners** 99¢ 450g Pkg

FRESH PRODUCE

Product of Ontario Canada No. 1 **English Cucumbers** 99¢ ea

Product of P.E.I. Canada No. 1 *10 lb. Bag* **White Potatoes** 1.99 ea

Product of U.S.A. *Sunkist* **Honey Mandarines** 99¢ lb 2.18kg

Product of Ontario Canada No. 1 *2 lb Bag* **Fresh Carrots** 89¢ ea

Product of U.S.A. No. 1 Grade **Granny Smith Apples** 99¢ lb 2.18kg

Product of U.S.A. *10 oz Bag* **Fresh Spinach** 1.39 ea

~ ~ ~ ~ FRESH STORE SLICED OR SHAVED DELI MEATS - DON'T FORGET OUR SALADS ~ ~ ~ ~

Pillers "Kids Love It" *Deli Sliced or By The Piece* **Bologna** 1.99 lb 44¢ 100g

Vienna "Great on Rye" Sliced or Shaved **Montreal Smoked Meat** 4.99 lb 1.10 100g

Pillers "Baked" Deli Sliced **Kolbassa Loaf** 4.49 lb 99¢ 100g

Bamby 450g Loaf **White Bread** 99¢

Pillers "Coil Style" Deli Cut **Polish Sausage** 2.99 lb 66¢ 100g

Clearview "Banquet Style" Sliced or Shaved **Turkey Breast Roast** 5.49 lb 1.21 100g

Maple Leaf **Breakfast Grill Turkey Bacon** 2.99 375g Pkg

Pillsbury 200g / 235g Pkg **Crescent Rolls or Wiener Wrap** 1.29

DAIRY - FROZEN FOOD

Welch's 340ml / 355 ml Tin Assorted Varieties, Frozen **Juice & Cocktails** 99¢

Beatrice 175g Cup Assorted Varieties **Yogurt** 2/99¢

Michelina's 227g Pkg Assorted Varieties **Entrees** 1.79

Blue Bonnet 454g Tub **Soft Margarine** 99¢

Pillsbury 350g - 448g Box Assorted Varieties **Pizza Pops** or Pizza 2.79

Beatrice 1 L Carton **Chocolate Milk** or Buttermilk 1.39

GROCERY

Majesta 16Roll Pkg **Bathroom Tissue** 5.99

Del Monte 4 x 113g Pkg Assorted Varieties **Pudding Cups** 1.69

Our Compliments 750g Jar **Hazelnut Spread** 4.99

Kleenex Box of 200 / 300 Ultra or Regular **Facial Tissue** 1.99

Our Compliments 6 x 5 lb Box **Firelogs** 8.49

Right Guard 70g / 90g Stick Assorted Varieties **Deodorant** 3.39

Regal 8kg Bag Dry **Dog Food** 5.99

Smart Choice 500g Jar **Coffee Whitener** 2.29

Smart Choice 90 Meter Box **Plastic Wrap** 2.99

Smart Choice Pkg of 20 **Garbage Bags** 1.99

Smart Choice Box of 100 **Sandwich Bags** 1.29

Campbell's 284ml Tin **Cream of Mushroom or Chicken Noodle Soup** 2/99¢

Highliner 600g / 700g Pkg **Fish & Chips or Fish Cakes** 1.79

Tasty Chip Sweet Pickled Pork Backs By the Piece **Peameal Bacon Style** 2.99 lb 6.59kg

Kraft 500g Pkg / 500g Jar Assorted Varieties **Cheese Slices or Cheez Whiz** 2.88

Product of Chile No. 1 Gr. **Red or Green Seedless Grapes** 1.29 lb 2.84kg

Sunlight 6 Litre / 12 Litre Box Lemon Fresh or Ultra **Laundry Detergent** 5.99

Rice-A-Roni 135g - 227g Box Assorted Varieties 99¢

Colonial 350g Bag Assorted Varieties **Cookies** 2.29

Pepperidge Farm 220g-225g Box Assorted Varieties **Goldfish Crackers** 1.79

Food City 284ml Tin Pieces & Stems **Mushrooms** 79¢

Catelli 900g Box Assorted Varieties **Pasta** 1.19

Catelli 375g / 500g Box Regular or Oven Ready **Lasagne** 1.89

Catelli 700ml Jar Garden Select, Assorted Varieties **Pasta Sauce** 1.99

Our Compliments 300g Bag **Baking Chips** 1.99

Post 450g Box Assorted Varieties, Fruit & Fibre **Cereal** 2.99

Post 400g Box Bran Flakes **Cereal** 1.59

SNACKS - DRINKS

Humpty Dumpty 170g Bag Assorted Varieties **Potato Chips** 99¢

Dare 180g Bag Assorted Varieties Real Fruit **Gummies** 1.79

Dentyne Pkg of 3 Assorted Varieties **Ice Gum** 1.79

Old El Paso 400g Bag White or Round Nachos **Nachips** 2.29

Pepperidge Farm 150g-225g Pkg Assorted Varieties **Cookies** 2.49

Our Compliments **Soft Drinks** Assorted Varieties 750ml Bottle 59¢ 2 L Bottle 99¢

OPEN SUNDAY 9-6

Watch Our Flyer
Specials Valid Until Saturday, March 14/98
We Reserve The Right To Limit Quantities

OPEN SUNDAY 9-6