THE WINCHESTER PRESS

VOL. XLVI. THE WINCHESTER PRESS, THURSDAY, NOV. 24, 1932 NO. 31

Egg Prices Steadily Rising!

Get your share of the increasing egg prices by feeding Laying Mash.

We can supply a reliable formula for any kind of ration. Your own grain may be used as part of the ration, and the cost of the ration may be regulated to suit particular requirements.

X-L-O Laying Mash

Results have proved beyond any doubt the value of X-L-O Laying Mash as an Egg Producer. Give it a trial.

Fennell & Wallace

FEED & FUEL SERVICE

"Essential" FOR WINTER DRIVING!

Lighter Oil in the Crank Case.

Anti-Freeze in the Radiator.

Winter Lubricant in Transmission.

Grease Cups Cleaned and Re-filled with New Grease.

Spark Plugs Tested and Replaced if necessary.

Tires Checked and Repaired.

Battery Tested and Charged up full.

Your Car Cleaned Inside and Out.

All this can be done at the Supertest Service Station in a most modern and dependable manner. Why not drop in and talk it over. Our prices are reasonable and we are here to serve you.

REST ROOMS, - PUBLIC LAVATORIES.

"SUPERTEST" TRADE MARK

D. F. BLAIR

St. Lawrence Street - - Winchester, Ont.

Prepare For Winter Driving

WITH

G-M Hot Water Heater

AND

G-M Anti-Freeze or Maple Leaf Alcohol

These products are proved and may be depended upon for safety and satisfaction. Prices attractive.

G. M. Anti-Freeze is clean, safe, odorless, non-inflammable and will not injure automobile finishes in any way. Does not evaporate—one filling lasts all winter.

Just what you have been waiting for. It will pay you to come in now for particulars.

Don't Delay. Delays are dangerous.

Melvin's Garage,

ALBERT JOHNSTON, Service Manager.

Phone 113 - - Winchester

HIGH SCHOOL COMMENCEMENT

Large Crowd Gathers To Enjoy Splendid Program. Cups and Medals Are Presented.

The High School Commencement Exercises in Lannin's Hall on Friday night last were fully equal in evidence of careful athletic training, physical exercises, and dramatic talents as in any previous years, and the program throughout was one that delighted as well as called forth the admiration of the very large audience present.

Every available seat in the large hall, as well as window sills and stair banister was occupied and the enthusiasm as well as appreciation of the audience was beyond doubt.

Before the curtain rose on the first performance, Major A. H. S. Adams, Principal of the High School thanked the audience for their interest in the school and the students as manifested by their presence. He wished also to thank his staff who had worked so faithfully in preparing the students for their various exercises, and all others who had assisted in any way. He then asked the audience to arise and sing "O Canada." An orchestra selection led by Sparling Dukelow and composed of Harold Lee, Gilbert Gemeroy, Russell Kincade, George Utman, Gordon Lannin, Harold Lannin and Keith Summers, then rendered a couple of very pleasing selections which were much enjoyed, and was an evidence of the splendid musical ability of the young men of Winchester, whose orchestra has become so popular throughout the district.

The first stage act was a "Folk Dance" under the direction of Miss A. C. Henderson, M.A., and was very pretty, the young ladies going through the several movements with a grace and precision that showed careful training as well as close attention to the training. Those taking part in this very graceful act were the Misses Jean Vail, Jean VanBridger, Jean McKendry and Betty McKendry. Then came the girls' gymnastics under the direction of Miss Irene Weir, B.A., and was a really marvelous display of physical training and expert tumbling and gymnastics that had never before been witnessed in Winchester. The young ladies who took part were Vivian Lee, Phyllis Henderson, Irma Allen, Albra Boyd, Edna McKee, Isobel McGregor, Audrey Scott, Beatrice Jackson, Jean Scott, Norma Summers, Grace Myers, Keitha Coulthart, Jessie Derby, Edna Brown, Helen Brown, Helen McVey, Mildred Rae, Margaret Hitsman, Eleanor Melvin.

Then came the presentation of diplomas, cups, medals, etc. Mr. J. D. Stewart, vice-chairman of the H. S Board presented diplomas to the following:—Grace Corry, Douglas Davidson, Mary McDonald, Myrna Robinson (Mrs. Wallace Cinnamon), Dorothy Summers and Ruby Levere.

The boys' cup for superiority in the

(Continued on Page 2.)

Winchester 100 Club Plan For Christmas

The regular meeting of the 100 Club was held in the Town Hall on Friday night last with a good attendance, with Cent. President Albert Johnston in the chair. Matters relating to the work and responsibilities of the club were discussed. Arrangements were made to have baskets filled with Christmas cheer and distributed among certain families at Christmas time. This work had been done previously by the Women's Institute, but the Club was informed that the W. I. did not intend to carry on that work this year, and it would be all right for the Club to take it up. A committee composed of H. Melvin, Dr. W. A. Sherwood and Wr. Quart was appointed to look after that work. The case of a crippled boy at Brinston was brought up and it was suggested that the Club purchase him a pair of crutches. There was considerable discussion as to the how far the Club should go in this direction, and especially with reference to a case that seemed to be looked after by the local community. It was left with the Secretary, Mr. Rowat, and Inspector of Public Schools, Mr. W. J. Stewart, to look into. The question of having an illuminated Christmas tree placed in a conspicuous place, with the 100 Club sign on it, was discussed and left with a committee of the President, Dr. Meredith, and H. Flora The matter of distributing small packages to children the day before Christmas was taken up, and it was thought that it would be a good thing for two members to act as Santa Clause on a day appointed and distribute such gifts. Two volunteered to act as Santa Clause, and a committee composed of H. Flora, H. McLean, J. J. Gray and Hy. Bessin was appointed to prepare the packages.

After the business the members were delighted with music rendered by Miss Helen Smith and Miss Timmins, and refreshments were then served and a very pleasant hour spent.

WINCHESTER'S "WHO IS WHO"

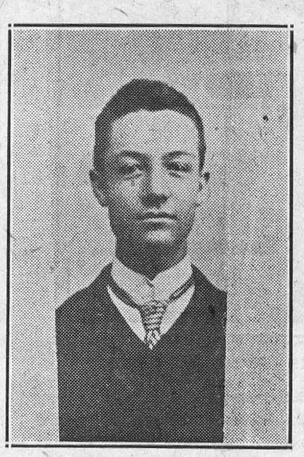



The pictures shown here last week were of our good townsmen William Dickson and T. A. Scott. They have changed some since they "sat" for those pictures, and have seen many changes not only in Winchester, but in the world at large. It is said that Mr. Wm. Dickson owned the first automobile in Winchester, and that picture was taken years before he ever heard of an automobile.

This week we give you another guess of "Who is Who."

WILL THE NATIONS DEFAULT?

BRITISH FINANCE MINISTER GIVES FAIR STATEMENT OF INTERNATIONAL FINANCE.

England, The Only Nation To Fully Bear Her Burden—And Is Being Made The Goat.

The Hoover moratorium for the suspension of payment of all reparations and war debts for a year expired last June, and resumption of the debt payments must be begun next month, unless an extension of the moratorium is granted by the United States, is a published statement of Viscount Philip Snowden former Chancellor of the Exchequer.

Great Britain, is a debtor only to the United States, France, Italy, and some of the smaller European countries are debtors to both Great Britain and America. All European debtor countries have relied hitherto on the receipt of German reparations to meet their half yearly debt payments.

No reparations are forthcoming from Germany, so European countries with debt payments to make next month have a choice among three courses—pay their creditors out of their budgets, default, or appeal to the United States for postponement of payments due her pending the revision of debt agreements.

This, then, is the present position. Failing some concession from America Britain must pay the half-yearly instalment due December 15th. This amounts to $96,000,000 gold value.

To meet this there will be nothing from Germany, and nothing from Britain's Continental debtors. However I believe there is hardly a man in this country who would not make further sacrifices rather than see Great Britain put on the list of defaulting states.

Would Be Generous.

The European debtors to America have often been told, in effect, that if they would make a reasonable statement of reparations and then approach America on the debt question, she would be found not unreasonable.

The Lausanne tentative agreement was based on the expectation America would play her part. The British and French notes give America the opportunity.

There is an unanswerable case for

(Continued on Page 2.)

His 92nd Birthday

Anyone who meets Mr. Dawson Beatty on the streets, and who talks with him, would never imagine that Mr. Beatty on Nov. 19th, celebrated his 92nd birthday, when he received many congratulations, cards, gifts and messages from Vancouver, Edmonton, Winnipeg, California and Iowa. Mr. Beatty is able to take care of himself, can still do necessary chores, and his mind is active as he is well versed in all matters of current interest. A truly remarkable man for his age. The Press joins in congratulations.

RINK TICKETS WILL COST LESS.

Flooding Will Start As Soon As Weather Permits. Band To Play For Skating Every Tuesday and Saturday Nights.

The Board of Directors of the Rink Company met in the Council Chamber on Tuesday evening to plan for the season's work.

Present D. H. Weir, President; T. O. Keyes, Vice-President; H. L. Flora, J. G. Latimer, G. F. Hogaboam, G. H. Summers, T. A. Annable and N. W. Beach.

Arrangements were made for flooding and preparing the ice in the skating rink which will begin promptly and continue as the weather permits.

The Band will be in attendance on Tuesday and Saturday evenings. A grand carnival will be held at a date to be decided later.

In order to meet the conditions of the times it was decided to reduce the fees and the following will prevail:—Season tickets, Gentlemen $3.50; Ladies $2.50; Children under 12 years of age $2.00; Family of two $5 and each additional member $1.50 each with a maximum of $8. Two or more children in one family $1.50 each. General admission—Adults, band night 25c, other nights 20c; Children under 12 years 10c. Skating parties of 10 or more 20c each. The above is a very material reduction in prices and under these conditions a good attendance and fine time is anticipated.

Applications for the privilege of the refreshment booth and for the position of caretaking to be received up to Monday 28th inst. at 6 p.m. and advertisement to be put in the Press accordingly.

Shot Step-Father, Judge Frees Girl

Florence Withee, 15, who three weeks ago shot and mortally wounded her stepfather, Charles Gallagher, 35, was freed from any Superior Court charge when Judge George B. Simpson ruled the act was justifiable homicide. The girl is still in the custody of the Juvenile Court, however, and an effort will be made to find a suitable home for her.

The child shot Gallagher twice after he threatened to kill her, and her mother. Gallagher died a week later The shooting climaxed an all-night drinking party participated in by Gallagher, his wife and friends.

Judge Simpson declared deplorable home conditions were largely responsible for the tragedy. The court, prosecuting attorneys and defence lawyers agreed the girl's act was excusable in that she believed she was defending her life and that of her mother.

Mr. J. A. Robertson, of Cardinal, and a former resident of Winchester, has exchanged property with W. W. Bellinger, South Mountain, and will reside there in the future.

Mrs. T. O. Keyes is giving a dinner to-day (Thursday) in honor of Mr. T. O. Keyes' birthday, the guests are Mrs. Eliza Keyes, of Winchester, Mr. and Mrs. J. W. Ault, Mr. and Mrs. A. B. Allison, of Morewood, Mrs. H. P. Allison, Smith's Falls, Mrs. Wm. Moad, of Toronto; Mr. and Mrs. Thos. Haggerty, Williamsburg.

TOWN FINANCES IN GOOD SHAPE

Municipal Council Of 1932 Lowers Tax Rate Four Mills And Show A Surplus Of Over $2500.

It is always gratifying to have your books show a surplus, whether in private or public business.

When men are elected to serve a municipality they, generally speaking, have the very best intentions, but owing to lack of oversight, close checking up, and counting the cost, too often end the year with a deficit and pass same on to their successors.

During 1931 a tremendous amount of municipal work was done, and the Council came out with a neat surplus. During the year just closing not so much in the way of public work was done, but all that was necessary was carefully looked after, and no reasonable request refused. The Council took a chance at lowering the rate four mills, and there were those who shook their heads and said you will come out in debt. The rate was lowered the 4 mills, and the municipality can today show a surplus of assets over liabilities of $2723.59. It would not be possible to have come out so satisfactorily had not the most careful management be shown in every department, and the Press most heartily congratulates the Council of 1932 on its splendid showing.

OUR PHOTO GALLERY

The group picture shown on page 4 last week was one taken, oh say 20 or more years ago, when our enterprising young business man, Arnold Duncan, was only a little kid, not even dreaming of business troubles, collections, depression, competition, etc. He had his dad and his mother by his side and why should he trouble. Mr. and Mrs. Alex. Duncan have changed little since the picture was taken.

ERNEST HELMER HAS NARROW ESCAPE

Was Overcome By Poisonous Gas From Oil Heater While Clerking In Williamsburg Store.

That Ernest, youngest son of Mr. and Mrs. Karl Helmer, is to-day in the land of the living is because a lady happened to go into the store of W. R. Justus, Electrician, at Williamsburg, on Tuesday morning last. Ernest was in charge of the store where certain electrical supplies are kept, and he slept in a back room. The building is only a frame shell, and was heated by an oil burner. In the night Ernest had a headache, but got some aspirin tablets and thought no more about it, and lay down near the oil burner. When the lady customer came in, he aroused himself and staggered to the front shop, but fell unconscious. The lady at once secured help, and he was carried to the open when he began to vomit. Dr. Locke was called, and pronounced it a case of gas poisoning, and said that the vomiting was the best thing that could happen. Ernest gradually revived, and was by night practically as well as ever. It appears that a good many gas stones are being used in the cottages at Williamsburg without a proper ventiation on pipes to carry away the gas, which is very dangerous. If the young man had been left alone an hour longer it is doubtful if he would ever have been revived.

UNCLAIMED BALANCES

Unclaimed balances in the banks of Canada totalled $3,200,954, on December 31 last, according to information given in the House of Commons today to H. E. Spencer, U. F. A., Battle River. Mr. Spencer was informed that these unclaimed amounts are liabilities of the banks and await claimants.

THEIR CONSCIENCE TROUBLED THEM

Outside the seriousness of it all, the Press would hale with delight some such influence as the "Oxford Groupe" seem to have exerted on the conscience of many people. The customs department at Ottawa has received in the last two weeks cheques, amounting to nearly $20,000, conscience money, sent by those who in their letters said that they had been led to make restition because of the visit of the "Oxford Groupe." Also, the Public Library of Ottawa has had many books returned that had long been given up as lost. There are a good many people who, if their conscience was properly aroused, would make long overdue remittances to the Press office Such a miracle has not yet occurred, but we assure any so inclined that we will either hold the transaction strictly confidential, or give it full publicity, as they desire. All we can say is let your conscience have full sway, and don't worry about interest.

TAKEN TO CIVIC HOSPITAL

Mrs. Leroy Boyd, who has been suffering for some time from an affliction that would indicate appendicitis or rupture, was taken to the Civic Hospital, Ottawa, on Tuesday, and may be operated on this week, according as the doctors in charge think necessary.

MILLINERY

A small assortment of nice Felt Hats to clear at $1.00

Irving & Anderson.

SPECIALS AT FLORA'S

Whyte's Choice Butter	24c
McCormick's Butter Sodas, 2 lbs. for	25c
Kellogg's All Bran	18c
Kellogg's Rice Kispies	11c
Shirriff's 4 lb. tin Orange Marmalade	60c
Choice Dark Honey, 5 lb pails	39c
Shelled Walnuts, lb	39c
Dates, 3 lbs. for	25c
Raisins, seedless, 2 lbs. for	25c
Prunes, 3 lbs. for	25c
Rice, 4 lbs. for	25c
Red Onions, 6 lbs. for	23c

HARRY L. FLORA

Telephone 33 Prompt Delivery

The Needlecraft Store

We have the following Stamped Goods which would make pretty Christmas Gifts—Vanity Sets, Boudoir Pillows, Baby Pillows, Fancy Laundry and Handkerchief Bags, Hot-Pan Holders in Bags, and Aprons, etc.

All Hats Reduced In Price.

Our Hand - Painted Christmas Cards are now on display. Prices Very Reasonable.

Ida F. Gardner

TARPAULINS FOR TRUCKS!

ALL SIZES IN STOCK

Write for Prices.

AUTO TOPS RECOVERED

GLASS FOR DOORS AND WINDSHIELDS

Jas. W. Judson

Phone 663-w

BROCKVILLE - ONT.

Milk Wanted

TO WHOM IT MAY CONCERN:

This is to certify that Mr. H. W. Nesbitt is our representative for the purchase of milk in your district.

He is authorized to offer the shippers $1.60 per 100 lbs. for milk testing not less than 3.5% butterfat, f. o. b. Montreal.

ERNEST COUSINS LIMITED.

Tel. 40 HARVEY W. NESBITT

The Poets' Section

THE OTHER MAN

Perhaps he sometimes slipped a bit—
Well, so have you.
Perhaps some things he ought too quit—
Well, so should you.
Perhaps he may have faltered—
Why?
Why all men do, and so have I,
You must admit, unless you lie;
That so have you.
Perhaps if we would stop and think,
Both I and you,
When painting someone black as ink
As some folks do,
Perhaps if we would recollect,
Perfection we would not expect,
But just a man half-way correct
Like me and you.
I'm just a man who's fairly good,
I'm just like you.
I've done some things I never should.
Perhaps like you.
But thank the Lord, I've sense to see
The rest of men with charity!
They're good enough if good as men—
Say men like you.

A THOUGHT FOR TO-DAY

This world is lost for want of love,
Depression rules, because we hate,
If we'd turn back once more to love
Prosperity would be our fate.

As we drift along the road of life
We meet with men who've tried and failed;
They lost because they did not strive;
They would have won had they prevailed.

When the world seems cold, devoid of love,
Then life is cruel and hard to bear;
If we would look to heaven above
We'd surely find a comfort there.

—Percy Gibson

Love is like an onion,
Taste it with delight,
And when you're through you wonder
Whatever made you bite.

TOWARDS THE DIVINE

How many mankind grow upward
Towards the Divine?
By doing each his duty:
You yours,—I mine.

How may each know his duty
For the Divine?
By finding each his self-hood;—
You yours,—I mine,

Each has a special image
Of the Divine;
Each should reveal his image;—
You yours,—I mine.

And so mankind grows ever
Towards the Divine,
If each does his own duty;—
You yours,—I mine.

Each helps to light the pathway
Towards the Divine,
If each keeps his light shining:—
You yours,—I mine.

IT'S EASY TO TALK

It's easy to talk
Of the place you would fill,
If someone should push you along;
But the task now for you,
Is the work you can do.
To idle and grumble is wrong.

It's easy to talk
Of the money you'd spend,
If you had a few dollars ahead!;
But it's better to give
A bit while you live,
Than a million after your dead.

It's easy to talk
Of the good you have planned,
As soon as you feel fancy free;
But talk does not count,
In any amount,
To meet a real exigency.

It's easy to talk
To tell and to boast,
Of the things you some day will do
But the world will appraise
Your work and your ways,
And pass its own judgment on you.

Slashes Ten Hours From Record



INTREPID AVIATOR BREAKS HUSBAND'S RECORD

Completing the fastest journey ever made from London to Cape Town, Any Johnson, Britain's premier aviatrix, set her trim aeroplane down on Cape Town airport Nov. 18. She slashed more than ten hours from the record held by her husband, Captain James A. Mollison, the first man to make a solo flight westward across the Atlantic.

MOUNTAIN W. C. T. U. HELD A PARLOR MEETING

In the United Church, Mountain, on Thursday evening, Nov. 17th, Rev. Mr. W. R. Johnston presided through the meeting, and gave a short address of encouragement to the W.C.T.U. workers.

Inkerman Union was invited and a number were present. Rev. Mr. and Mrs. Townsend sang two beautiful duets. Mrs. (Rev.) Johnston gave the Devotional part which was good for old and young to hear and practice. Then prayer was offered by Rev. Mr. Johnston. Temperance hymn was sung by the audience. Mrs. (Rev.) Johnston gave a very educating and inspiring report from the Brockville Convention. Another temperance hymn was sung. Dr. Ferrier gave us a very inspiring message—spiritual, physical and temperance. Mrs. Duncan Cameran sang a beautiful temperance solo (fight the battle). Misses Gladys Barriger and Violet VanAllen sang a beautiful duet, "Where is my wandering boy tonight". The Rev. Mr. Townsend gave an address, Get right with God and we wont need Prohibition." The offering was taken. The invitation was given for refreshments. A very instructive meeting was closed and as temperance workers we are more determined to fight on with God's help.

THE UNITED CHURCH

Rev. John McKay on Sunday morning gave an interesting talk to the children on the value of honesty. From Ex. 14:29 he spoke on Bridges and Bridge-buiders, saying that the world owes no small debt to the bridge-builder. Perhaps the earliest bridges were simply trunks of trees across a stream. In the text what was man's extremity was God's opportunity. A bridge may mean the passing over of a period of time. It has various meanings to different people. Human personalities are the greatest bridges, of which notable examples were given. These endeavored to follow in the footsteps of Jesus. Our ambition for the church is that it may be a bridge by which the people may be able to bring their tired minds into the presence of God.

The pastor asked: "Are our lives bridges over which young lives may pass safely? Let us not be stumbling blocks? Faith was shown to be the bridge which spans the distance between the known and the unknown Prayer is the longest bridge in the world. It joins earth and heaven. We ourselves build it. Death is the bridge that carries us to the future world. This bridge is made up of our words, thoughts and deeds. Do not postpone the building of this bridge until death comes.

At the evening service the pastor spoke on Religion and Oxford Groups. In referring to the distinguishing features of the Groups he said they did not wish to organize a new church but made their appeals to all churches and have as little organization as possible. The important thing is the Spirit and the life within. They are characterized by their genial humor, frankness of expression, a lack of worry and a willingness to work through the regular avenues. He spoke of the two way prayer whereby we speak to God and let Him speak to us in the quiet time and depend on His guidance for each day. They emphasize sharing-telling God and others of our sin and failures. Their fundamentals are that we shall become aware of our own sinfulness through association with changed lives, then become like them by renouncing sin and submitting our wills to God's will.

The four goals possible are absolute honesty, purity, unselfishness and love. This movement, said Mr. McKay, will make the church a power of God to tranform the world. The choir gave two rendered anthems in which solo parts were taken by Misses Jessie Preston and Annie Walker and Mr. J. D. Stewart. A duet part was taken by Mrs. Jack Bruce and Miss Walker.

Youth can be foolish, but not quite so foolish as age when it starts out to be real young.

CHECKING UP ON SPORTS
BY JACK ADAMS

Basketball teams in the Middle West plan to use a white ball this year.

* * *

In 1873, A. Corcoran of Chicago, pushed up a dumbbell, weighing 12 pounds, 14,000 times, with one hand from shoulder to full arm's length above the head. It is not recorded who did the counting.

* * *

In ancient times athletes were barred from further competition when they reached the age of 35.

* * *

It is not generally known that Pop Warner, Stanford's famous football coach, was a boxing champion when a student at Cornell.

* * *

Amos Alonzo Stagg, famous veteran coach of the University of Chicago, was elected on Walter Camp's all-American team of 1889.

* * *

Sing Sing prison football team has a black sheep for a mascot.

* * *

The French are going in for ostrich racing.

In a football game years ago beand the University of Minnesota, tween the University of Michigan Minnesota gained nearly 400 yards to Michigan's 19, Minnesota made twenty first downs to Michigan's one, and yet Michigan won, 7 to 6.

* * *

In 1880 H. Leussing, of Cincinnati, with his hands alone, lifted 1,384 pounds. In 1868 W. B. Curtis, of New York, with the help of harness, lifted 3,239 pounds.

* * *

It is generally believed that wrestling is the most ancient of sports.

* * *

Weaver, of Center College, kicked 53 out of 53 tries for goal after touchdown during the season of 1920.

* * *

Basketball was originally played with seven men on a side, then nine, then eight. Finally the present five men on a side was developed.

GRENVILLE FARMERS PROTECTIVE ASSOCIATION

Ways and means to alleviate existing conditions in the county of Grenville were keenly discussed at the annual meeting of the Grenville Farmers' Protective Association, held in the town hall, Spencerville, Monday afternoon, conducted by the president, F. G. Bennett, of Spencerville, and the secretary, W. H. Robinson of Domville.

The reduction of taxes, a better system of paying taxes and all matters affecting rural taxation were carefully considered. A committee of two representatives from each of the five townships in the county was appointed, which drafted a number of resolutions which voiced the opinion, unanimously, of the large gathering. The committee included W. H. Earle and Mr. Donaldson of Wolford; G. A. Kerr and Mr. McKendry of South Gower; J. Moore and Mr. Jackson of Oxford; Wm. Davis and H. Cooper of Augusta; W. K. Whitley and F. Cleary of Edwardsburg.

The resolutions passed are as follows: To the Provincial Government—"That we memoralize the Provincial Government whereas our system of rural taxation is out of date and bears too heavily upon agriculture as compared with those drawing incomes from other sources, therefore, we request the government to appoint a commissioner to give a thorough study to the question of rural taxation in order that the burden that is now pressing the farmers may be lightened.

"That we request all the motor vehicle license money, permits and gas tax be used on highways.

"That we request grand jury be abolished.

To the federal government—"That in our opinion relief from depression would be effected by placing our currency on par with the British pound. That we request our federal member to press for this measure."

Municipal—"That we remit taxes twice a year to the township treasurer.

"That we request a detailed statement of expenditures.

"That we commend our township councils for refraining from using our relief fund."

WRITES VERY INTERESTING STORY ON LEPER MISSIONS

Rev. Dr. Herbert F. Laflamme of New York City, secretary of the New York Area of American Mission to Lepers, and formerly Field Secretary of the Greater New York Federation of Churches, writes a story in the magazine "Leper News" on his experiences with leprosy while a missionary in India, where he spent eighteen years. Rev. Laflamme is a native of Winchester and brother of Mrs. J. P. Gormley, of Morrisburg, and Mrs. A. A. Smith, of Cornwall. He addressed a convention of Sunday Schools in Winchester on Tuesday of last week, having addressed a like gathering in Montreal the previous evening. Rev. Laflamme is very well known in this district, visiting in Morrisburg and Cornwall every summer.

SHORTEN HOLIDAYS FOR SCHOOL CHILDREN

Possibility all examinations conducted by the Ontario Department of Education will be held a week later next year, thus shortening the summer holidays for many children, was admitted by the Department of Education at Toronto.

The examinations are usually held in the last week of June, but according to an official "it is quite likely" they will be held during the first week of July. It is understood complaints that teachers had to leave their regular classes two weeks before the term ended in order to mark papers and preside at examinations was responsible for the change.

PROPER RELATIONSHIP BETWEEN MEN AND MONEY

(Walkerton Telescope.)

"If the men whose memory we honour made the sacrifice for mankind, should we not place humanity far ahead of economics, which is its servant, and should we not strive in all our tasks, whether they be religious, political or personal, to do what each of us may do individually and what all of us can do collectively to restore the proper relationship between men and money, and thereby bring betterment to the people who live on this earth and to those who may follow after? With the proper viewpoint towards humanity, can we in Canada, as a small nation, not be an inspiration to larger nations? We have the resources; we have the people. Have we the will?"

With the above as his keynote, the Hon. James Malcolm, M.P., of Kincardine, former Minister of Trade and Commerce, delivered an impressive address at the Remembrance Day memorial service in the Town Hall, here, last Friday morning. "For a physical conflict, out side our Dominion, we pledged the credit of our people for many hundreds of millions of dollars and during four years sacrificed the lives of tens of thousands of our best sons. Now we are faced with an economic problem, a problem which may well extinguish the torch of freedom, which was thrown to our hands to keep alight. Surely if we fail in this, we fail in the trust that was bestowed upon us," he declared.

ROBERT C. CAMPBELL

The funeral of the late Robert C. Campbell of Vernon, was held on Sunday afternoon from the home of his brother, Peter, to Vernon Presbyterian Church. Rev. J. M. Kellock, pastor of the church, assisted by Rev. Vail of the Baptist church, conducted the service. He is survived by one sister, Mrs. William Eastman, of Metcalfe, and one brother, Peter, of Osgoode. Interment took place in Springhill cemetery.

NATIONAL ANTHEM IN THEATRES

The National Anthem must be played at the close of all theatres of Ontario declared an edict issued at Queen's Park.

Much color has been injected into the street apparel of the students of the Kemptville Agricultural School the juniors appear in a toque of a brilliant gold color and a pair of socks, one gold and one black in semblance of the school colors, worn outside the trousers.

SILVER CITY

Miss Stella Sloan is a guest of Mr. and Mrs. Harry Workman.

Miss Lola Beggs spent Thursday and Friday with Hyndman friends.

A great number attended the Mountain Glee Club entertainment which was presented at Heckston Wesley Hall on Wednesday evening last.

Mr. and Mrs. Wm. Kennedy, of Ventnor, spent Saturday with Mrs. Hugh Beggs.

We are very glad to hear that Miss Gertie Kennedy has returned from Brockville hospital, after having a very serious operation. She is feeling better.

Mr. Robert Slater spent Sunday with Mr. and Mrs. Arlow Beggs.

Mr. and Mrs. Edmund Francis had a very bad scare when their pipes burned on Saturday evening and some neighbours were called in to help put out the blaze.

Mr. James Kennedy spent Saturday in Brockville.

The Misses Lila and Rowena Beggs and Mr. Lorne Stewart spent Saturday afternoon with Mr. and Mrs. William Beggs.

H. S. COMMENCEMENT

(Continued from Page 1.)

annual sports was presented, with a few appropriate remarks, by Dr. McKendry, chairman of the H. S Board to Ollie Summers, and a badge of distinction was awarded Sterling Gibson. The Juniors who won badges were Desmond Dixon and George Utman, and Ronald Cass as the champion midget, was also awarded a badge.

The Girls' Cup, awarded by Reeve J. H. Ross, and won by Miss Albra Boyd was presented by Reeve Ross, who explained that the Cup was given on the condition that if won three years in succession by any one contestant, the cup became her property to keep for all time. Those who were close runners-up were Misses Vivian Lee and Phyllis Henderson, and they each received a badge. Of the Juniors those receiving badges were Gladys Folkard and Eleanor Melvin. Magistrate J. L. McCormick, was then asked to present the medals won by the boys of the Cadet Corps, who competed in the Dominion Matches, and who made a record of over 90 per cent. in competition with the whole Dominion, which was not only a creditable, but a really wonderful showing. Those receiving medals were Carl Barriger, gold medal, and to Sam Ault, Lloyd Dixon, Nathaniel Holmes, Harold Lee, Morris Wilson and Lloyd Pierce were presented bronze medals. This team won eleventh place for all Canada. Gold medals, donated by Mr. Hyman Bessin, were presented to the student in each form who had obtained the highest standing on the year's work. The winners were: First form, Basil Dawley; second form, Margaret Walker; third form, Ruth Walker; fourth form, Marion Turner; fifth form, Vivian Lee. In making the presentations, Mr. Bessin congratulated the successful students on the heights they had achieved.

The interesting ceremony being concluded the following boys under the Principal, Major A. H. S. Adams, M.A., careful and efficient training of the B.Sc., put on a series of gymnastics, tumbling, pyramid building and other exercises that reflected great credit on their trainer and their ability to perform. They were: Stirling Gibson, Ollie Summers, Carl Barrigar, George Suffel, Donald Fawcett, Donald Walker, Lloyd Dixon, Lloyd Rowat, Sam Ault, Willet Summers, Eddie Holmes, Lyle Summers, John Campbell.

Then following a short intermission when the orchestra favored with a few selections, and the evening's entertainment was concluded with a very amusing play entitled "The Bashful Mr. Bobb," under able direction of Mr. T. J. Hawkins, M.A., which proved delightfully entertaining. Those taking part in the play were: Audrey Bell, Eileen Melvin, Marion Turner, Jean Melvin, Madge Coons, Inez Kirkwood, Audrey Barkley, Edward Annable, Gilbert Gemeroy, Lawrence Vail, Desmond Dixon.

The entertainment concluded with the National Anthem.

WILL THE NATIONS DEFAULT

(Continued from Page 1.)

the revision of the Anglo-American debt agreement. It's terms were far more onerous for Great Britain than the terms America subsequently gave her other European debtors.

Had the British debt been funded at the same time and on the same terms as the French debt to America, we should have paid in June, 1931 $230,000,000 instead of $1,350,000,000 On this basis, to place Britain in the same position as France, the British payments to American should be completely suspended until December, 1939

Though the legality of the Anglo-American debt is not questioned, it cannot be justified in equity.

America declared war on Germany in April, 1917. She did so on the declarations of President Wilson and others because Germany was making war on American ships and killing American sailors. It was not to make the world safe for democracy, but to make American trade safe, or in the words of the official appeal for loan subscriptions, "for her economic protection and welfare."

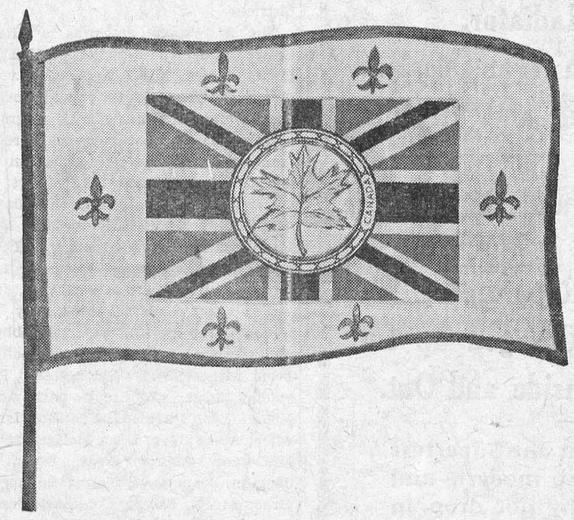

SUGGESTS CANADIAN FLAG

A design for a new Canadian flag, submitted by Edmund Dupre, father of the solicitor-general of Canada, is shown above. The flag is laid out on a white background, trimmed with blue. In the middle is the Union Jack with the Maple Leaf inserted in the centre. Surrounding the Union Jack are six "Fleur de Lis," laid out on the white border. Mr. Dupre designed this flag, following the suggestion of Mr. C. R. McIntosh, who proposed to the House of Commons that Canada adopt a distinctive flag.

TRAVELLED 4,000 MILES AND SPENT $500 TO SEE WILLIAMSBURG DOCTOR

Mr. and Mrs. J. H. Langley are in Williamsburg.

"What about it?" you ask. Plenty.

Twelve days ago they were at home among the snow-capped peaks of the remote Alaskan interior—postal address, Magrath, Alaska. Mr. Langley's feet were crippled with arthritis. Somebody mentioned Dr. Malhon Locke, Williamsburg's "miracle man" toe-puller.

"Let's go," said Mrs. Langley.

"O.K., mother," said Mr. Langley.

So they locked the front door, stepped aboard a small boat and sailed several hundred miles down river to Seward. There they caught the C.N. R. coastal steamer to Vancouver and boarded a train for Toronto. Mr. and Mrs. Langley are in Williamsburg today.

"What about it?"

Four thousand miles, twelve days, $500, that's what about it.

Sunny Katy Knits for Others

Katy was never a very strong girl and her work in a laundry taxed her strength severely. In order to save as much as she could to help out at home, she used to walk long blocks to her rooming-house, and the change from the steam-laden atmosphere of the laundry to the cold of the outside was also harmful. At length she caught a bad cold which she could not shake off, and when the doctor was called he found that she had consumption.

She was sent to the Toronto Hospital for Consumptives, and although very downcast at first, she had not been there long before she decided that she was fortunate indeed, for within a short time the wonderful treatment and care which she received began to have their effect. She has gained in weight, her usual sunny spirits have returned, and during her "working hours" she is able to knit bed jackets for other patients.

The doctors and nurses are hopeful that she will soon be well enough to return to work, but if it had not been for the Toronto Hospital her chance for recovery would have been small.

The hospital needs funds, however, to enable it to carry on its work. Will you help by sending a gift to G. A. Reid, 223 College St., Toronto 2.

Notice To Creditors

In the Estate of A. Briggs McIntosh, late of Winchester Springs, Ontario, Farmer, deceased.

Notice is hereby given pursuant to Section 51 of The Trustee Act, R.S.O. 1927, Chap. 150, that all Creditors and others having Claims or Demands against the Estate of the said A. Briggs McIntosh, who died on the 24th day of October, 1932, are required on or before the 15th day of December, 1932, to send by Post, prepaid, or deliver to the undersigned executors of the last Will of said deceased full particulars in writing of their claims duly proved by statutory declaration.

And take notice that after such last mentioned date the said executors will proceed to distribute the assest of the said deceased among the parties entitled thereto, having regard only to the claims of which they shall then have notice and that the said executors shall not be liable for the said assets or any part thereof to any person of whose claim notice shall not have been received by them at the time of such distribution.

Dated this Ninth day of November, Nineteen Hundred and Thirty-two.

I. P. McINTOSH, C. D. McINTOSH,
Winchester Springs,
Executors of last Will of said deceased.

The World Owes Much To Advertisers!

ALL OF US would be poorer if there were not advertisements in our newspapers—poorer in pocket, mind, comfort, culture.

Advertisements have been called the "Poor man's University," for they are wonderful teachers — wonderful mirrors of the world's scientific and cultural development.

It is advertisements which keep us informed about what is being accomplished by the world's best engineers, chemists, research workers and technicians, in every field of human endeavor—in the realms of radio, motor-car and tire manufacturing, food preparations, medical preparations, domestic and personal hygiene, building construction, and agricultural economy home easements and beautification.

If there were no advertisements in our newspapers and magazines, we'd all slip back—back to the levels of life of 50 and 100 years ago. We'd read less, move about less, lower our living standards, be content with poorer machines, eat coarser foods and wear coarser clothing, live in unattractive homes, do a vast amount of distasteful labor, wear ill-fitting shoes, see ugliness everywhere, have more illness, meet with more accidents, have more toothaches; and our stores would be very dull places indeed.

To blot out advertisements would be like blotting out the sun—the source of light and energy.

Be grateful to advertisers, and show your gratitude by buying what they bring so faithfully to your attention—in this and other newspapers.

And Always Remember That Advertisers Are The World's Civilizers and Your True Friends.

W. C. T. U. REPORT

READ AT THE REGULAR MEETING OF THE SOCIETY, HELD AT MOUNTAIN, BY MRS. (REV.) JOHNSTON, THE DELEGATE, AND PUBLISHED BY SPECIAL REQUEST.

The following report was read at the regular meeting of the Mountain W.C. T.U. held at Mountain last week by Mrs. (Rev.) Johnston, of South Mountain, who was the delegate to the Convention :

The 55th annual convention of the Ontario Women's Christian Temperance Union met in Wall Street Church Brockville, Tuesday, October 4th. The consecration service was in charge of Mrs. Edgecomb Stratford. The topic was the need, Jesus, the Light of the World.

The report of Temperance in Sunday schools was given by Miss Jean Murray, Exeter. She stated that the electorate of Ontario stood condemned in the eyes of the Master for creating the condition that exists at present, whereby the home is the legal place for the consummation of liquor. The value of prizes, given by the Ontario Branch of the Union amounted to $919.94 for the year while 2370 pupils took up the study course of the Union.

Tuesday afternoon the devotional was taken by Mrs. E. D. Heath, John 14—Let not your hearts be troubled and whatsoever ye shall ask in my name. This is a wonderful promise. If ye shall ask anything. Also in John 12-32. And I, if I be lifted up from the earth shall draw all men unto Me. All means black, white, yellow, in all colors and conditions. Christ never thrusts himself upon anyone. I will draw all men. Christ knocks on the sinner's heart as well as on the Christian's heart, He says, "I'm knocking, do with me what you will. "If I be lifted up." This is left for you and me. Human hands must lift him up in our homes or wherever we are. It is wonderful how he draws and we must love and serve him if we are to exalt him.

What ever God promises he is able to do. Some could never have entered the Promised Land on account of lack of faith. Let us forget al about ourselves and do what Christ would have us do. In a certain Art gallery there is a picture "After the Crucifixion of Christ. This picture was to impress us that the invisible Christ is always with us. Whether we are asleep or awake, we are responsible to Christ for all our lives. Mrs. Bates closed with prayer.

Mrs. F. C. Ward, President of the Dominion, brought greetings. Mrs. Ward stated that the Liquor Control Act was the worst piece of Legislation ever placed on the statute books of the Province. Reports had appeared in the Press that since the Act had come into force that drunkenness had decreased, but statistics proved that this statement was untrue and that during the past few years the charges of drunkenness had shown a tremendous increase.

The members of the W.C.T.U. must accept a certain amount of responsibility for the present conditions. The breweries have increased and the organization must be prepared to fight the traffic until prohibition has again been brought into force. The women must be loyal and co-operate with their officers and ministers. We women have the vote and we must take the first step. There are a great many temperance women in the province who are not members of the Women's Temperance Union. Instead of censuring ministers we should get together and talk it over with them. The objective of the Dominion body this year is to increase the membership and to raise an endowment fund of $25000 to carry on the work. Mrs. Ward stated that the Dominion officers will confer with the Provincial officers and before the Dominion convention meets in 1934 it is hoped that a definite step towards the wiping out of government sale throughout the Dominion.

Mrs. Lancefield, of Hamilton, spoke on L.T.L. work. She was pleased to have so many presidents present. For 21 years she has been in this work and in all these years there have been very few leaders failed. She said why boast or lament over so many dropping out of the work. We need optimism and faith in God. In these days of depression he has promised to supply all our need, and he has done so. There are some women who say the work of the L.T.L. does not pay. We have 2709 pledged children in the province. She made one request that we would go home and report the need of children's temperance education. Christ has said "In as much as ye have done it unto one of the least of these my brethren ye have done it unto Me." Mission Bands might set aside one meeting for temperance. The worst of excuses is "I haven't time." "If you want to do the work, you will find the time or make it.: Mrs. R. M. Seymour, of Cataraqui, also spoke, "If we had more enthusiasm, the work would go ahead."

Mrs. J. S. McLean, Ottawa, corresponding secretary voiced her hearty thanks to the secretaries who sent in reports so promptly. There are 204 Unions, membership 9927. Membership of Y's. 614, which there are 1473 in the L.T.L. Pat came to this country when times were better and he explored it north, south, east and west. When he saw it all he wrote his brother many pages telling him all of the wonderful things he had seen and he ended up by saying "Mike, this is a wonderful letter if you can read it all. If you can't bring it with you in the fall and I'll read it for you. This was in reference to the reports sent in. "Make them as full and interesting as possible."

Mrs. John Wright, Brantford, treasurer, reported $12,474 raised for all purposes. Secretaries should confer with the treasurers before sending in report. The financial record of every organization should be of great interest to the stock holders. We have weathered the financial storm and closed this year with a balance. We should half the budget money at the beginning of the year. The budget was increased in counties. A budget fund of $6000 will be needed this year. Let us have love to keep the machinery moving and take for our watchword, "Forward" as God will not tell us to do anything impossible.

A solo entitled "One Fleeting Hour" was given by Mrs. Frank Hammond, accompanied by Mrs. Gladys Young.

Mrs. J. A. Wallace, Simcoe, vice-president, reported on the method of work. There are 12 departments and if we have one department for every meeting and have each meeting reported Supposing Pace and Arbitration for one meeting and invite a different situation to what Francis Willard had to deal with. We have the co-operation of the temperance women in the W.M.S. or the Institute. Let us keep the machinery moving. "Where there is no vision the people perish." Premier Henry when the petition was presented to him said the people are beginning to get active. The task is there and the challenge is there and it rests with us what the outcome will be. God will never give us a task that He will not give the strength and power to go forward.

Miss R. Duff, field secretary, reported on the work carried on in Northern Ontario. A ringing note in her work as field secretary has been "Prepare ye the way of the Lord."

The W.C.T.U. at New Liskeard are 100 miles away from any other union. They sent $10 to the budget.

Miss George another field secretary reported wherever they go to a school, not only the boys and girls but the teachers become more enthusiastic. She spent two Saturdays in a London market getting signatures for the petition.

The report of the Clip Sheet was given by Mrs. Ethel Craw, Dorchester. The gathering was unanimous that the sheets should be continued. It costs $240 to print clip sheets.

Tuesday evening we were guests at the local branch of the Union, at a banquet. The National Anthem followed by O Canada was sung. The tables were all nicely decorated with autumn leaves and bouquets of asters and other cut flowers.

Greetings were received from Chambers of Commerce, Board of Education, Daughters of the Empire and the Civic greetings, his Worship the Mayor.

Mrs. Jas. Wright in responding to these greetings gave a definition of banquet. A banquet is a showy meal, where people eat a lot of things they don't need and the speakers talk of a lot things they don't understand. A lad asked his father if Edison invented the first talking machine. No God, invented the first one, but Edison invented the first one that could be shut off. A couple of duets were then given and Kingston Presbyterial Ladies' Association of First Presbyterian and Rev. McKechine, General Ministerial Association brought greetings. Mr. McKechine said Temperance was by no means a lost cause when represented by such a strong cause as it is tonight. You are making straight the way of the Lord. Rev. Donnelly also spoke. Mrs. Wallace, vice-president, replied.

Mrs. Walsh, 84 years of age, a charter member of the Brockville Union, was also present and spoke a few words The banquet was closed by singing "Some Glad Day."

We then went up to the S. S. rooms where the Ys had a sing song. The Devotional was taken by the Smith's Falls Rainbow Ys. The topic chosen was Ruth salute the flag, was led by Miss Duff and the Ys repeated the pledge together. Miss Duff then spoke on "How to Finance the Treasury." It is some work and it ought not to be so. Luncheons, suppers. First get up your stewardship, with your time and your money. Then pray hard.

On Wednesday morning Mrs. Mullin of Toronto, led the devotional, 1st Chron. 29-9. Then the people rejoiced, for that they offered willingly to the Lord, and David the King also rejoiced with great joy.

If we rejoice how much we will receive. If we are asked to take an office "Oh no." The people in those days volunteered willingly. They rejoiced with great joy. David said, "Thine O Lord is Greatness." They showed such confidence in their Lord. All things belong to our Lord. If we do any little acts of kindness we do it unto the Lord. In the verse David, "Who there is willing to consecrate his service this day unto the Lord." Be strong and of good courage. Surely we can begin the day with confidence. You hear Christians say "I will have to give up so many things. If we fully consecrate our lives we would not miss these things. When the soul is won for Christ they don't desire liquor. We do not know each other's hearts, but we know our own whether we are following Christ or not. A missionary decided one day to visit with himself and he was very discouraged so he decided to sing hymns and he kept on singing till his doubts were all cleared away.

Oh the Spirit filled life is it thine,
is it thine
Is thy soul wholly filled with the spirit
Divine
O thou child of the King, has He
fallen on thee ?
Does He reign in thy soul so that
all men might see
The dear Saviour's blest image reflected in thee.

Has He swept through thy soul like the
waves of the sea ?
Does the spirit of God daily rest upon
thee.
Does He sweeten thy life, does He keep
thee from care
Does He guide thee and bless thee in
answer to prayer,
Is it joy to be led by the Lord anywhere?
Is He near thee each hour, does He
stand at thy side ?
Does He guard thee with strength, has
He come to abide,
Does He give thee to know that all
things must be done,
Through the grave and the power of
the Crucified One.
Does He witness to thee of the glorified
Son.

Has He purged thee of dross with the
fire from above?
Is He first in thy thoughts, has He all
of thy soul,
Is His service thy choice, and a sacrifice sweet,
Is the doing His will both thy drink
and thy meat,
Dost thou run at His bidding with glad
eager feet.

Has he freed thee from self, and from
all of thy greed,
Dost thou hasten to succor thy brother in need,
As a soldier of Christ dost thou hardness endure
Is thy hope in the Lord everlasting
and sure,
Hast thou patience and meekness, art
tender and true.
Oh the spirit filled life may be thine
may be thine,
In thy soul evermore the Shekiach may
shine
It is thine to live with the tempests
are stilled
It is thine with the blessed Holy Ghost
be filled
It is thine ever thine, for the Lord has
so willed.

The report on anti-narcotic and medical temperance was given by Mrs. A. M. Morrison, Brantford. She suggested that the W.C.T.U. might do well to consider a counter program of billboards telling the truth about cigarettes. The billboards are very attractive and this was one of the causes of youth becoming addicted to the habit. There are over 60 factories in Europe Asia and the United States turning out narcotics, in quantities many times the amount required for medical purposes. It is the work of the W.C.T.U. to impress on the young people the seriousness of the drug habit so that they will avoid contact with narcotic drugs.

Observance.

Law and observation and Legislation was given by Mrs. Flora Haskett, Ottawa. Mrs. Haskett stated that wine and beer was not wanted in this province by descent hotelmen, but it was being sponsored by the manufacturers of these beverages. The governments should be making this a better country for war veterans to live in, instead of selling liquor to the extent of $160,000,000 yearly.

Mrs. J. F. Fisher, Toronto, spoke on the Militia and Soldier's comforts. Not a day passes but one poor fellow passes out from the after effects of the war. Thousands of dollars worth of clothing as well as fruit, etc., are sent to the Military Hospital. In the eleven years Mrs. Fisher has been in this work she has never seen more than 7 under the influence of liquor.

Mrs. Ambrose spoke on exhibition of affairs. Some suggestion. Each superintendent keeps a report of work done. Use the literature department She feels we are too cheap. One dollar for membership and a magazine thrown in. She suggested that next year that we plan for a day at the fair and distribute literature or blotters. The depository sends out thousands of blotters. Report forms are sent out last week in March.

Quite a discussion was then raised on parlour meetings. This department is one of the best means of publicity for reaching the public with temperance and moral reports. By co-operation the Supt. can keep the whole works going and keep from getting in to a rut.

Plan the number of meetings early whether money shower or social. Have good music. After County convention send report immediately. Read report books and find all your information. Parlour meetings are something extra, educational. The new name suggested was Public Education and social meetings.

Mrs. Kraw, Dorchester, Supt. of the Press, thinks reporting your meetings in the Press most important. Report items accurately and at the end of the term write to the Press your thanks for their services and accompany your letter with a five bill or so.

Mrs. Thompson, London, Supt. or Moral Education. She has been in this office or department, 25 years and had been associated with the W.C.T.U. for 50 years. To rescue one from drowning is a fine thing, but to have moral courage to say "no" is better. Judge what is right and do it though it may go against your desires. The interest in this department is growing. Ministers and social workers are asking for the literature.

The question of school uniforms was brought up. They were largely in favor of them. If every girl was dressed alike it would be easier for the girl, for the teacher and the mother, and pride would be taken that the student would not do anything to disgrace a school uniform.

The word fruit cup was suggested instead of cocktail. Suggested that every W.C.T.U. worker refuse to use the word punch or cocktail and to make non-alcoholic drinks such as grape juice.

Another side of this question of moral education was taken by Mrs. Davy. She says "The literature which floods our newstand is unfit to read. It increases immorality instead of decreasing. Rev. J. Hidd advises his people to keep filthy reading out of your homes. You would not allow a filthy animal in your home. So you should keep filthy literature out. The Post Office Department forbade sending it through its mail so they got around it by sending through with a truck."

The memorial service was very impressive. Mrs. Wright, Mrs. Lancefield and Mrs. Halliway were in charge. A very long list was read by Mrs. Lancefield and certain of the friends had roses or carnations in readiness. As the name was called Mrs. Wright placed a flower in the jar. The scripture was taken from John 14-18, "I will not leave you comfortless, I will come to you." Mrs. Ward paid tribute to Mrs. Gordon and Miss Mina Garrett.

Mrs. Pugsley, Toronto, spoke on extension work. Your God shall fight for you. The work is open to every door to spy out the land. When the Premier laid his hand on the petition he said, "The sentiments of the temperance people are rising. Gain has never been the goal of the W.C.T.U. Never has the women helped so readily as now. Encourage boys work in clubs or senior L.T.L. work. Have some sustaining funds out of which you can pay fees and give balance to budget.

Mrs. Cushing of Montreal, spoke on National Temperance and Educational campaign work. We must keep at the young people and let see the evil effects of alcohol. We hear it said there is no depression in Canada because we have the liquor traffic.

A reading was given by Miss Reta Derraugh, Ottawa, from Nellie McCling, "The Second Chance" which was very much appreciated.

Address of President.

The president drew the attention of her hearers to the fact that in 1929 the Province of Ontario spent over seven and one-half million dollars more for liquor than it did for education, Children's Aid, Mothers' Allowance, Public Health, public institutions, hospitals and charities combined. The total amount expended by the province for alcoholic beverages in four years and five months was $235,575,320. This, Mrs. Kerr stated, does not account for the illicit bootlegging trade which, judging from the infractions of the law, is everywhere in our midst.

The jail figures for the years since the Liquor Control Act came into force have shown a tremendous increase over that of the years of the O.T.A., institutions for the cure of inebrates, which became past history under the Temperance Act were being re-established because of government sale.

The president commended the firm stand taken recently by Premier Geo. S. Henry in reply to overtures made in respect to the sale of beer and wine in hotels. The Premier had stated that the mind of Ontario is definitely set against any return of private adventure in the sale of liquor, and, in closing, Mr. Kerr stated that the W.C.T.U. looks forward to the day when the mind of Ontario will be set against the sale of liquors for beverage purposes under any conditions. It was inspiring to the organization to note that the churches are awakening to the situation created by government control and when they are wide awake, then will dawn a new day for the province of Ontario. The W.C.T.U. must work and pray for the day when alcohol will be outlawed, not only on the statute books of the province, but in the hearts and minds of people who have decided to make it so.

Wednesday evening Mrs. Lancefield was in charge of the meeting of the L.T.L. and we were to all pretend to be members of the Band of hope so we rose and repeated their pledge of membership, "I promise to be quiet and orderly in this meeting." Then there was a rousing sing-song led by Mrs. MacOdrum. Then about forty children entered carrying a long strip of brown paper about a foot wide with paper feet pasted on. Each pair representing a new member. They marched right around the room until we all were surrounded. About two yards of this paper was blank. This represented places waiting for leaders or the possible increase not enrolled. What are you going to do about it ? Leave the children out ? Then one little girl about nine acted a chairman of the Band of Hope meeting, representing a model L.T.L. meeting. Then there was a pageant entitled the men of to-morrow. Ten children representing judge, engineer, nurse, doctor, etc. Out of this arose the question, "Whose boy is to look after the liquor traffic," Your vote is to answer the question. It was shown that one out of every four citizens at present becomes a supporter of the liquor traffic.

Mrs. Mulholland illustrated the waste of money in the purchase of liquor by showing the value of a four dollar bottle of whiskey in groceries purchased for an equivalent value.

It would take one million boys and girls, side by side reaching from Prescott to Detroit, or 474 miles of boys and girls, each holding $52.00 (or a dollar for every week in the year) to equal the liquor expenditure of some recent years in Ontario.

Following this was a medal contest about ten taking part. The winner was Miss Annie Wilson, of Kingston, and second and third came from Ottawa. All received a prize.

On Thursday morning Mrs. W. B. Campbell, of Ottawa, took the devotion. Luke 4-14-21. (I will give the devotional at other meetings as it would take too much time here.)

Thursday I was unable to take any more notes so I had the paper sent me with an account of Rev. Rawson and Dr. Irwin.

After reading of the address refreshments were served and very pleasant hour spent. Mrs. W. S. VanAllen presided in usual able manner at the organ.

Sets New Trans-Continental Record



GETS HIS REWARD

Colonel Roscoe Turner, air speedster, is greeted with a kiss from Mrs. Turner as he arrives at Burbank, Calif., after a non-stop record from New York to the coast in 12 hours and 33 minutes.

BRUCE BARTON

...writes of "THE MASTER EXECUTIVE"

Supplying a week-to-week inspiration for the heavy-burdened who will find every human trial paralleled in the experiences of "The Man Nobody Knows."

THE SOCIABLE MAN

A WICKED falsehood has come down through the ages.

It reappeared in an English book as recently as 1925. The author, in describing a visit to the high spirited Lord Fisher, tells of finding him less jovial than usual. Obviously something was weighing on his mind, and he soon revealed it.



Bruce Barton

"You know that Pilate was succeeded as Governor of Jerusalem by Lentulus," he remarked in dull tones. . . . The new Governor gave a minute description of Jesus, concluding with the statement, *"Nobody has ever seen him laugh."*

With that wretched remark Lord Fisher lapsed into meditative silence. He wanted to be reverent; he had been well grounded in the traditions of his church; he would do his duty as a Christian and an Englishman, no matter what the cost. But to worship a Lord who never laughed—it was a strain. Lord Fisher made no pretense about that.

The quotation from Lentulus is a forgery, penned by an unknown impostor in a later century; yet how persistently it has lived, and with what tragic thoroughness it has done its work. How many millions of happy-minded folk, when they have thought of Jesus at all, have had a feeling of uneasiness. "Suppose," they have said, "he were to enter the room and find us laughing and enjoying ourselves! When there is so much suffering and sin in the world, is it right to be happy? What would Jesus say? . . . "

With such compunctions cheerful folk have had their brighter moments tinctured. The friendliest man who ever lived has been shut off by a black wall of tradition from those whose friendship he would most enjoy. Theology has reared a graven image, and robbed the world of the joy and laughter of the great companion.

It is not hard to understand when you remember the character of the early theologians. They lived in sad days; they were men of introspection, to whom every simple thing was symbolic of some hidden mystery; and life, itself, a tangle of philosophic formulæ.

Baffled by the death of Jesus, they rejected the splendid truth, and fashioned a creed instead. Lambs were put to death in the Temple, as a sacrifice for the sins of the worshipers; ergo, Jesus was the Lamb of God. His death had been planned from the beginning of the world; the human race was hopelessly wayward; God knew that it would be and nothing would turn Him from His vindictive purpose to destroy it but the sacrifice of an innocent Son.

. . . Thomas Paine remarked truly that no religion can be really divine which has in it any doctrine that offends the sensibilities of a little child. Is there any reader of these articles whose childish sensibilities were not shocked when the traditional explanation of the death of Jesus was first poured into his ears? Would any human father, loving his children, have sentenced all to death, and been persuaded to commute the sentence only by the suffering of his best beloved?

Small wonder that the Jesus of such a doctrine was supposed never to have laughed!

NEXT WEEK:—The First Miracle

Press Advertisers Are Reliable. Read What They Have To Say!

HOW ABOUT IT!

This is the time of year when people do an unusual amount of reading, especially in the evening when a cozy chair, parked by the fireside makes one so comfortable. This is not complete, however, unless one has something to read. We have reading material for every member of the family, newspapers, magazines and a good selection of books by the most popular authors. Drop in and see our stock. We are always glad to be of service to you.

A. H. DUNCAN, - Phones Store 56W House 56J

FOR SALE!

One Chestnut Horse, 6 years old, sound and kind to work or drive.

PLOWS

Percival and Fleury

also

Plow Repairs on hand.

The Old Reliable Stand,

M. Bailey,

DURANT DEALER

Winchester - - Ontario

"THE WINCHESTER PRESS"

The Press has a guaranteed circulation of over 1000 in the district shown on the map below. It was established in 1887 and is today the Largest and Leading Newspaper in the County of Dundas.

Dundas, for its size is the richest and most progressive County in Ontario. Winchester is the centre of the County and has about 1250 of a population.

The Press is published every Thursday. Subscription $1.50 in advance, foreign $2.00. Member of the Canadian Weekly Newspapers Association.

We invite inquiry and answer questions cheerfully. Write or Phone 21.

ADVERTISING RATES

All local display advts. 16c per inch each insertion, by yearly contract.

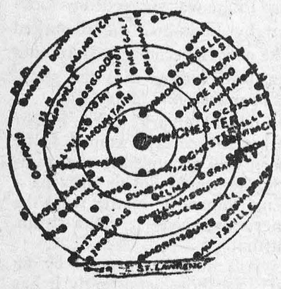

Small advts. such as For Sale, Wanted, Found, Lost, etc., not over one inch, 50c for first insertion and 25c for each subsequent insertion. IF NOT PAID FOR IN ADVANCE THE PRICE IS 60c and 30c.

In Memoriam Notices 50c and 25c for each verse. Card of Thanks 50c.

Transient Display Advts. 40c per inch single col. If for issues without changes 25c per inch. Any advt. inserted for less than six months at above rates.

Legal, Municipal and Government advertising 12c per line first insertion and 6c line for each following. 12 lines to inch.

THURSDAY, NOVEMBER 24, 1932

ADVERTISING AND RUTS

The old country road, and the new automobile taught the lesson to many that it was a hard thing to get out of a rut. There are many kinds of ruts just as dangerous and just as hard to get out of as the old country road rut, and perhaps harder, because many of them are mental and not material ruts. There is the business rut that in these modern days is sending many a good man to the side fence or overturning his standing altogether. He refuses to change his ways, to adopt new methods, to stir out of his track. He is surely in the rut that will lead him to disaster sooner or later, and and he will blame everything but his own stupidity for his downfall. Then there is the community rut. Things in the small town or village must not be altered. Any new suggestion is frowned down upon, and what was good enough for our grandfather is good enough for us. They oppose local improvements, modern means of doing things, and any innovation that will disturb them, or get them out of the rut that is leading that community to disaster. Then there are the educational, the church and religious ruts, the very hardest kind to dig the old car out of and bring it along to safe and better going, There is even the home and parental ruts, but they seem to be disappearing.

However, we want to speak particularly for the business ruts that so many have got into, and they seem so hard to be persuaded that the rough and uneven road they are travelling is bound to lead them to disaster. There is the evidence of not only experts, but of those who have actually tried it, that nothing pays better in business than systematic and wise advertising.

The testimony of men, of successful business men, who have made the test is that there is no advertising as effective and profitable as newspaper advertising, provided you choose the right medium. The local newspaper is the one that is read from first to last page. Its advertisements are read as systematically and as regularly as its news items. We know that because we have every week the testimony of those who have proved it. Yet there are merchants who will not get out of their old rut of prejudice of habit, and let the people know through their local newspaper what they have to offer them, simply because they are in a rut, and don't know how to get out of it. Some day some one will come along and they will find that a new road has been built a short distance away, and that people are travelling smoothly and safely over it to the enterprising merchants who have adopted modern ways of making themselves known.

It would pay every man of business to closely examine the kind of rut he has got himself into, and to see how he can safely and successfully get himself out of it.

THE DAILY TRAGEDY

When a few men, or a man with his wife and children, or a few young people start out happily on a motor trip, there is no thought of accident, no thought that before an hour some of them will be laying still in death, some cut, bruised and bleeding, some wife left a widow, some children without parents, some parents without children. Yet every day such things are happening, and unless it comes right home to us, happens to one of our own community, we pay little attention, and on the morrow we start out in the car, without a thought of what may happen, and too often without a thorough inspection of the car to see that it is perfectly safe. Sometimes it is a defective tire or headlight, sometimes the steering wheel has not been acting right, but it takes time and money to go to the garage and have it looked over, so we take a chance. Sometimes we want to show how expert and safe a driver we are, and take unnecessary chances. It is always the unexpected, the unthought of that happens, and lives are lost, homes made desolate, hearts made sad, and a conscience memory that will never be able to justify itself. Only this week three men started out near Trenton, happy, care-free, with no thought of death. Within an hour two of the men were in an overturned car in the Trenton Canal, dead, and the third with a memory that will be a nightmare as long as he lives. It is happening every day, in all parts of the country, and yet the craze for speed, for passing the car ahead, for taking chances seem as keen as ever. Warnings there are, and many sad lessons are daily brought to us, yet the fact remains, that experience, and too often sad death dealing experience, will only teach the lesson all should learn when they get behind the wheel of an automobile. Safety first, last, and all the time should be a motto pasted up in every car where it is ever before the eye of the driver. In fact the Government should insist on such a sign being placed on the windshield of every car. Recent accidents in our own locality have brought most vividly before our mind the "tragedy of the road" and we wonder how many of the hundreds who followed the victims of carelessness to their last resting place have taken to heart the lesson they should have learned.

THE LIBERAL CONVENTION

The best thing, and in fact the only thing that was done worth while at the big Liberal Convention held at Ottawa last week, was the refusal of the Convention to consider a resolution to sanction the granting the privilege to hotels to sell beer. We do not think that the attitude of stern and strong opposition to everything that is under Conservative supervision and control impresses the people very much. They know that it is playing politics. There may be differences of opinion on the tariff between the parties, but that difference seems to vanish when the government changes. It is a part of the game of politics for leaders to condemn the actions of their opponents, but as we have before stated the country is in fairly safe hands at present, and no good would result from a change of Government. Anyway, it is more than likely that a year will elapse before there is either a Federal or Ontario election and in the meantime it may relieve the tension of the opposition by doing a lot of shouting.

KING VOTES WITH BENNETT

Ex-premier MacKenzie King, Liberal leader in the House of Commons did the only thing a wise and sensible man would do, when on Tuesday night he voted with the Bennett Government to ratify the treaties entered with by the Bennett Administration at the recent Imperial Conference. The long discussion over those treaties, the objections to certain clauses and terms by the Liberal leader may have been in order, and he may justify himself at so doing, but it has cost the country a tremendous amount of money to gratify the dictates of party politics. The Government was sustained by a vote of over three to one in its attitude toward the ratification and ecceptance of the Imperial Economic Pact, and notwithstanding all the speech making of the past four weeks, the opposition will have hard work in making a case against the Government or justifying its own course during the session just closed.

THE DEPRESSION AND FARMERS

While those living in rural sections know little of the suffering and want caused by unemployment in the larger urban centres, we do know that because of the very low prices, the short demand, many farmers will be unable to pay their taxes this fall. That means that municipalities will have to borrow from banks at a high rate of interest to pay the demands for education and other requirements. They cannot very well proceed to enforce the collection of taxes by seizure at the present time, neither can they very well insist on the farmers paying a heavy interest on the overdue taxes. Yet, to be too lenient and too generous is courting disaster for those who would be generous. It is well known that there are only too many anxious and willing to take advantage of every loophole that will release them from making a special effort to pay their taxes. The law lays down a course for a municipal council to follow, and the council that follows that course cannot be held accountable for any special cases of hardship.

All the same the Provincial Government ought to act, and act hurriedly, by some order-in-Council to relieve in special cases, as a municipal council may decide, those who are unable to meet their tax bill this fall. It is all right to carry over from one year to another the list of unpaid taxes, but it is putting a greater burden on those who do pay, and most of those who do pay are doing just about all they can. Many farmers are being driven to the utmost limit to meet their obligations, and pay their taxes, and while the Press has no remedy to suggest, we do believe that a remedy is possible, that the situation could be much relieved by some united action, until the present stringency is over.

THE DAILY TRAMP CALLER

During the past few weeks a good many unfortunate men and boys have passed through Winchester, in almost every case on their way to Ottawa. They have asked for shelter and for food, and some have been very scantily clothed. As Reeve the Editor has come in touch with many, and has tried to find out what was possible about them, and why they are on the road. Some are truly pitiable cases, but the majority seem to be so accustomed to their condition, and so confident of securing the shelter and food they seek, that it makes one wonder if to "tramp" has not become their trade, and they rather find it more convenient to beg than to work. A number of men, strong, well built and evidently intelligent men, have been asked if they would not be willing to take a place on a farm where they would be sure of good meals and warm shelter for their work during the winter. Not in one case has the proposition been considered. They were not able to do, or accustomed to farm work, they wanted to get to the city. Many of them came from Montreal and were on their way to Ottawa. They didn't know why, but as one said "we will get shelter and food there for the winter, anyway." In one case a boy poorly clothed, who gave his age as eighteen years, accompanied a big fellow answered when asked why he was on the road that he had no home and had to keep moving.

In the cities it is the poor man out of work, with families and children, and who is too proud to beg, that is to be pitied. Many of the men on the roads to-day are there from preference. What it is all leading to, not even our wisest statesmen seem to be able to determine, and while they are striving to make work and give employment, they are handicapped by unkind and unjust criticism on the part of others, and gross ingratitude on the part of those they are striving to help.

THE FAR EAST

The Far East we have read and heard so much about in years gone by, is no longer the "Far East" but our neighbours, and affairs in China and Japan are no longer tales told by returned missionaries, but matter of daily political and commercial importance that find prominence in our daily papers. The world is becoming very small, and the people who a few years ago were supposed to be quiet, ignorant, submissive, and non-troublesome subjects, are to-day beginning to awaken to life, and it might be said are becoming a menace to civilization itself. The teeming millions of India and China are beginning to realize that they have a latent power that the civilized nations will have to reckon with, and while at Geneva they are planning to put a stop to war, in far away China and in India, the people are actually at war, or at least slaughtering one another, with no definite purpose in view, but cunningly led by those who hope to attain a temporary personal gain and influence. Things are certainly topsy-turvy, and the children of to-day may witness wonderful changes in what we call modern civilization, as well as the geography of the world.

WELL DONE OTTAWA

By a special drive, a well organized plan, a little self denial, the City of Ottawa in a few days raised by voluntary subscription over $100,000 to be devoted to local relief during the coming winter months. The hearts of the people are on the whole kind and ready to give of what little they have to help a lest unfortunate one. If it were not for the love for notoriety, the selfish desire of the leaders of the nations, to satisfy personal whims, there would be far more happiness and content in this world. There would be less bitter rivalry, less threatening of war, less poverty, and a more neighborly feeling. If some really big men would come forth and re-organize this old world of ours on the principles as laid down by Jesus Christ, we would have a world really worth living in.

LOOKS LIKE REVIVAL

With the C.P.R. opening shops in different parts of the Dominion, and giving employment to many thousands of men; with other industries opening up, and taking on men, it begins to look like a revival of trade, and a reverting back to "those good old days." True, prices are low and there seems a lot of unemployment and want, but surely Canada will pull through with a little more patience and self denial.

"That Old Gang Of Mine."

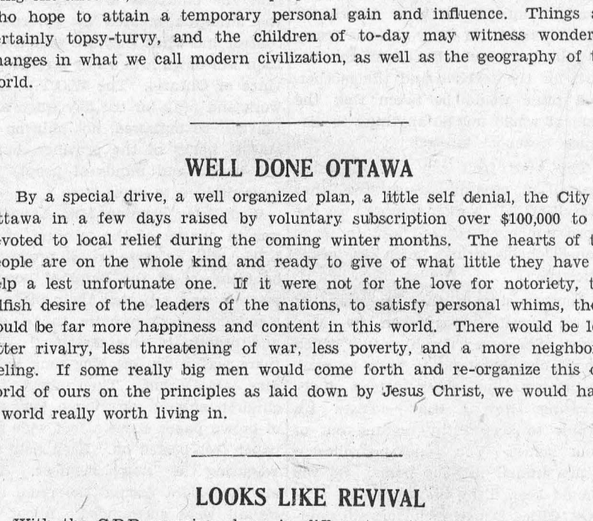

Here is a picture taken in Winchester a good many years ago, when autmobiles were not even thought of. One of the quartette is still a resident of Winchester. Are you able to guess who they are.

Last Monday, November 21st, a new C. P. R. train service became effective at Smith's Falls. Train No. 30, the Perth local from Montreal, leaving Smiths Falls at 7.30 a.m. will connect at Bedell with train number 551 for Ottawa, so that passengers will arrive at that city at 9.25 a.m. The service will not include Sundays.

The death occurred at South Gower, on Monday, Nov. 14th, at the residence of Mr. and Mrs. Robert Purcell, of Miss Quackenbush, at the age of 83 years. Deceased had enjoyed a life of excellent health although afflicted with certain handicaps. The funeral was held at her late residence on Tuesday afternoon, Rev. Tuttle officiating.

COUNTY COUNCILS

(Alliston Herald.)

Editor Ross of the Winchester Press, Reeve of his town and a member of the Council of the United Counties of Stormont Dundas and Glengarry, severely indicted the county council a couple of weeks ago. Mr. Ross' article has received wide comment, many of the daily papers having taken up the strain. What is surprising is that not one of these papers, so far as we have seen, has come to the defence of the county council. All agree with Mr. Ross that the work of the county body has become so hedged about by provincial legislation that two or three officials could do all the business now done by the council. In fact, is not the great bulk of the county business done at the present time by two or three men? The Ottawa Journal cites the case of Carleton county which raises some $488,630, $304,234 of which goes to liquidate debentures over which the council has no control. Of the balance, $184,396, the council has very little control. About all it can influence is the cost of county government. Maintenance of roads, administration and maintenance of county buildings, old age pensions, mothers' allowances, certain grants, hospital fees, education charges and the administration of justice are all regulated by statute and could be administered just as well by "three capable, practical, trustful men," as Mr. Ross points out. The Herald has advanced these arguments as long ago as four years and we are not surprised to see a growing feeling against county councils taking shape. About the only use a county council has today is that it is a training ground for men who are destined to take positions in the provincial and national arenas.

BOYS AND BICYCLES

The warning cannot be too often repeated, that the "smart" boy on a bicycle is in great danger of being either killed or badly hurt by some speeding motorist. Boys on bicycles take awful chances. We have seen them twist about on their wobbly wheel and actually grin at the narrow escape they had of being knocked over. Some will catch hold of a passing truck or car and then suddenly dart out to cross the street without taking necessary precaution to see that no car is coming the other way. A boy on a bicycle is in as great a danger as the little child that plays on the street.

Does the label on your paper remind you of anything.

RAISING RATES

All tourist homes in Morrisburg will hereafter have to pay the commercial rate for electricity, as the Village Council has decided. It will make a considerable difference in the monthly bill of many homes in Morrisburg.

THE HICK TOWN

The following from an exchange is too good and too true to escape notice. A hick town is one where the folks know all the news before the paper comes out, but merely take it to see whether or not the editor got the stories according to the way they heard them.

TIMELY WARNING

Police in all centres are warning householders and everyone to take precautions against burglaries. Do not invite entrance to your property by the leaving open of doors and windows. The police need every assistance under present circumstances in their efforts to protect property.

The total yield of potatoes in Canada in 1932 is estimated at 69,575,000 bushels. The yield this year is 20 per cent. below that of 1931.

COMPLETE STOCK OF COLD WEATHER NEEDS AT

"THE BIG STORE"

YOU CAN'T AFFORD TO MISS OUR BARGAINS.

MEN'S Heavy Fleece Lined **UNDERWEAR** Our Special November Price Per Garment **65c**

Boys' Boots We are still showing Boys' Strong, Well Made Bals. Sizes 11 to 13 For **$1.00 pr.**

Our Usual Large Assortment Of **"KAUFMAN RUBBERS"** PLAIN RUBBERS HEAVY RUBBERS and OVERSHOES! Kaufman's always give that extra wear. New Fresh Stock. NEW PRICES

25 Men's Heavy Tweed **Ulster OVERCOATS** To Be Cleared Within 30 days. Values to $23 **$14.00**

ONE LOT MEN'S PURE WOOL **Navy OVERCOATS** Plain or Rough Finish Well Made and Well Trimmed. Clearing Prices **$13.00 to $15.00**

Women's & Misses' **Wool Sweaters** Assorted Colors Going At **Half Price**

Boys' Double Breasted **REEFERS** Heavy Red Flannel Lining, Brass Buttons—Chevron on Sleeve. Sizes 4 to 6 years. **$3.00**

Boys' Plaid Cloth **WINDBREAKERS** With Elastic Belt. Sizes 26 to 32. Only **$1.50**

NEW WEAVE **DRESS GOODS** Pure Wool. 54 Inch To arrive this week. **$1.50 yd.**

Girls' Windbreakers Red with Navy trim and Navy with Red trim. Sizes 32 to 34. SPECIAL **$1.75 each**

"Coleman's" Instant Lite and Quick Lite **LANTERNS** **$8.50 to $11.50** Also complete Stock of Mantles, Generators, etc.

FRESH **Sabadilla Powder** **35c lb.**

Combination Offer 1 Good Quality Horse Brush and 1 six bar Curry Comb. **39c**

SPECIAL **Poultry Killing Knives** 65c each

Special Advertising FLASH LIGHTS Complete **45c**

HALTERS Strongly made of 1¼ inch Leather. Black Japanned Squares—Rings—Snap and Buckle. **69c**

ELECTRIC IRON **CORDS** Standard Length, Complete with Plugs. Each **49c**

"VIMLITE" Wire Screen Cloth for Poultry Houses & Stables Price per Sq. Ft. **18c**

How Are You Fixed For Lamps? We carry a complete Stock of **"EDISON" MAZDA LAMPS** At Popular Prices

GROCERY SPECIALS

OTTAWA VALLEY CREAMERY BUTTER **Today 26c lb.**

PURITY ROLLED OATS China Package **30c**

Selected Coffees Our Special 25c lb. Columbia 50c lb. Fresh Ground

Crown Brand **Corn Syrup** 10 lb. Pail 59c.

EDDYS MATCHES 3 Boxes for 22c.

Shirriff's JELLY POWDERS 5 Pkgs. For 29c

English Breakfast Cocoa 1 lb. 23c

Comfort Soap 10 bars 37c

ENGLISH JACK KNIVES One Blade SPECIAL **25c**

A. SWEET & CO. Winchester, Ont. Hardware Phone 135, - Office Phone 1

ENGLISH PEN KNIVES Two Blades Brass Lined **35c**

TOYE'S HILL HY, SHY, NY CLUB

The November meeting was held in the school house on Friday evening Nov. 18th. There was a good attendance of members and visitors. Brock N. Harper, the new president presided. The meeting was of a patriotic nature opening hymn "Land of Our Birth," followed by scripture reading and prayer. Mrs. R. Peterson gave a very touching reading on the meaning and significance of Remembrance Day. During the business discussion it was decided to continue the "Gazette." An editor and staff was appointed for the first quarter of the year. After the meeting closed pie, sandwiches and coffee were served the boys making very efficient waiters. The remainder of the evening was spent in games and relay races.

ORGANIZE BROTHERHOOD

A large number of young men in the Spencerville United Church gathered in the church on Monday evening for the purpose of organizing a Men's Brotherhood, which they succeeded in doing.

The following officers were elected: President A. G. Montgomery; first vice-president, Steacy Vincent; second vice-president, Dr. R. J. Moore; secretary, W. K. Whitley; treasurer, R. K. Millar. Meetings will be held once every month, the first one to take place on Monday evening, December 12.

M. M. McGuire acted as chairman and W. K. Whitley as secretary during the meeting.

Before marriage he says he would die for her. Afterwards he even balks at getting his life insured for her.



Who Is She?

HOCKEY CLUB EUCHRE

The second euchre party and dance under the auspices of the Vernon Hockey Club was held in the Orange Hall on Monday evening. Prizes were won by the following: Miss Gladys Folkard, Miss Sarah Lewis, John Hawkshaw, Wilfred Porteous, Miss Betty Haesley and Frank Wilson. A special prize was given to the lady who had won the most games at the first and second euchre parties combined, Mrs. A. J. Kennedy.

Photographs and literature relating to the Thousand Islands section, together with motion pictures of that region, are to give a prominent place in the New York state exhibit at the Chicago World's Fair next year.

DISTRICT NEWS

MOREWOOD

Mrs. Herbert Simser, of Mountain, recently visited with her sister, Mrs. Thomas Reveller.

Mr. Iden Loughridge, of Renfrew, spent a few days with his brothers, Walter and Bradford Loughridge.

Mrs. Wesley Reveller spent last week with her mother, Mrs. E. Fetterly, of Chesterville.

Master Ralph Steinberg was taken to Cornwall General Hospital on Saturday to undergo an operation for appendicitis and at the time of writing is getting along nicely.

Mr. and Mrs. Alex. Beyers and daughters, Loretta and Jessie, spent Wednesday evening with Mr. and Mrs. John Wagner.

A good crowd from here attended the shower on Thursday evening at the home of Mrs. Colin McGregor in honor of Miss Nelda Coulthart, whose marriage takes place shortly.

Wedding bells are ringing.

Mr. Robert Evans is spending a few days with friends in Ottawa.

Mr. and Mrs. Wesley Reveller, Mr. and Mrs. Thomas Reveller, Mrs. Geo. McGregor and family spent Monday with Mrs. E. Fetterly, of Chesterville. It being Mrs. Fetterly's 89th birthday.

Mr. Hugh Loucks, Mr. and Mrs. Arthur Steinberg motored to Cornwall on Sunday to visit Ralph Steinberg who is a patient in the hospital, there.

Rev. Dr. Taylor, of Central India, gave a very interesting talk in the United Church on Monday evening.

Mr. and Mrs. A. B. Allison visited on Thursday with Mr. and Mrs. T. O Keyes, of Winchester, it being Mr. Keyes' birthday.

The play, "The Ghost Chaser" which was presented by the Gatineau Dramatic Club in the United Church Hall on Friday evening was very well attended and enjoyed by all.

The Women's Association of the United Church will hold their annual bazaar on December 3rd.

Mr. John Nimmo, of Toronto, called on Rev. Mr. and Mrs. Nimmo.

WILLIAMSBURG

Mr. Claude Casselman was calling on Mr. J. E. Barclay on Thursday.

Mr. Ernie Wilson spent Sunday with Mr. and Mrs. Alford Wilson, Winchester Springs.

Visitors on Sunday were Mr. Anson Barclay, Winchester; Mr. Harry Barclay, Winchester Springs; Miss Laura Whitteker, Dundela.

Miss Millie Barclay, of town, spent the week-end with her parents, Mr. and Mrs. Melvin Barclay, Winchester Springs.

Mr. and Mrs. Will Cooke and family were calling on Mr. and Mrs. Herb Baker on Sunday.

Mrs. John Barclay, Misses Ellen and Jean Barclay spent Sunday with Mr. and Mrs. Waldon O'Shaughnessy.

Mr. J. E. Barclay, Mr. Roy Barclay and Mr. G. Baker were calling on Mr. Lawrence Carkner on Sunday.

CLOVERDALE

Mrs. James Fawcett and baby and Miss Bertha Fawcett spent last Wednesday with the former's parents, Mr. and Mrs. A. B. Cinnamon.

Mr. and Mrs. Ken. Cinnamon visited at Cass Bridge recently with her parents, Mr. and Mrs. T. Johnston.

Miss Ada Lamoureux, of Montreal, spent the week-end at her home, here.

Visitors at the home of Mr. and Mrs Thomas Stobo on Sunday were the Messrs. Harold Stobo, Ed. Kennedy George Dalzell and Mr. and Mrs. Albert Baker and children.

Mr. Eldon Stobo spent Friday afternoon with Mr. and Mrs. Kenneth Cinnamon.

Mr. Nelson Docksteader has returned home, after spending the past few months in the Malloy Settlement at the home of Mr. Willie Walker.

Mr. and Mrs. Willie Larmour were visitors at the home of Mr. and Mrs. A. Larmour, recently.

SOUTH MOUNTAIN

Miss Luella Forrester, of Ottawa, spent the week-end at her home, here.

Mr. and Mrs. R. W. Boyd and Mrs. Kate Mill took tea with Mr. and Mrs. Bruce Slater, of Inkerman, Wednesday.

We are sorry to report Mrs. Herb. Fader on the sick list at present.

Miss Olive Kirker, of Brinston, was a guest last week of Miss Olive Francis.

Mr. and Mrs. Lorne Armstrong and Robert and Mr. and Mrs. Chas. Armstrong and mother were into Ottawa on Thursday.

The Misses Dorothy and Lillian Blow and Miss Eleanor Steinberg, of Ottawa, Sundayed with their parents Mr. and Mrs. Martin Blow.

Mrs. Kate Mill left on Saturday last for her home in Chicago, Ill., after spending the past three months with her sister, Mrs. R. W. Boyd and other relatives, here.

Mr. Harrison Cameron, of Cornwall, was a guest recently at his home, here.

Mr. Wm. Thompson and town boy friends, of Guelph, called at his home here on Friday enroute to Montreal.

Dr. A. Hoy, of Mountain, was a Sunday guest of Mr. John A. Millar.

Mr. and Mrs. Minor Cooke, of Ventnor, spent Sunday with Mrs. C. Payne.

Miss Muriel Murdock spent Monday evening with Miss C. Marshall.

Died at his home Sunday, Nov. 20th. Mr. Wm. Major, an aged and respected resident of this place. Deceased has been a great sufferer for several months. The funeral was conducted on Tuesday at 2.30 by the Rev. Wm. McLean to which a large number of friends and neighbors attended to pay their last respects to the departed. Mr. Major leaves to mourn his demise his widow and a large family. The remains were laid to rest in the Union cemetery. To the bereaved family we extend our sympathy.

On December 6th, the Young Women's Guild of the Presbyterian Church will hold their annual bazaar, sale will open at 3 p.m. in the I.O.O.F. Hall. At five o'clock a chicken supper will be served. Price 25 cents. At 8 p.m. a concert program will be provided.

The Mountain Glee Club will give their program at Mountain in the I.O.O.F. Hall on Friday night, Nov. 25th, at 8 o'clock. Tickets, price 25 cents, may be had from any member of the club.

HYNDMAN'S

Mrs. Robert Grant took dinner on Tuesday with Mrs. Sam. Grant.

Mrs. William Brown, Jr., of U.S.A., is at present visiting at the home of Mr. and Mrs. Wm. Brown, Sr.

Some from here attended the husking bee and dance on Tuesday evening at Mr. John Allan Kennedy's, of Ventnor.

Mr. and Mrs. Ernest Sommerville and family, Groveton, visited on Wednesday at the home of Mr. and Mrs. Jas. Sommerville.

Mr. James Kennedy, of Silver City, called on Mr. Wm. Brown, Monday afternoon.

Mr. and Mrs. Sam Grant had tea with Mr. and Mrs. Robert Grant on Thursday evening.

Mr. and Mrs. Amos Swerdfeger accompanied by Mrs. Myron Beach spent Friday in Williamsburg.

Mr. David Robinson spent Saturday with his daughter, Mrs. Allan Grant.

Mrs. Myron Beach and son, Dennis, called on Mrs. James Sommerville on Wednesday afternoon.

Mr. and Mrs. Sam Grant took tea with Mr. and Mrs. Robert Grant on Thursday evening.

Mr. Ed. Francis was a caller at South Mountain on Thursday.

Mr. and Mrs. G. L. Grant and son, Stanley, spent Wednesday evening with Mr. and Mrs. Sam Grant.

Mr. and Mrs. Amos Swerdfeger were Thursday evening visitors of Mr. and Mrs. Myron Beach.

Mr. Cecil Sommerville accompanied by his sister, Miss Esther, took in the dance held at Mr. Orval Sellock's on Friday evening.

Those seen on Ottawa market Saturday from this vicinity were Messrs. Earl, Ray and Tommy Francis, Mr. Grant and Miss Ruby Grant, Mr. and Mrs. Robert Grant and Mr. Allan Grant, Miss Anna Grant and Mr. Archie Brown.

Miss Lola Beggs and Mr. Allan Grant had dinner with Mr. and Mrs. Sam Grant on Friday.

Mr. and Mrs. Wm. Brown visited Mr. and Mrs. Harvey Brown, Pleasant Valley on Monday.

Mr. and Mrs. Myron Beach spent Monday evening visiting at the home of Mr. and Mrs. Sam Gilmer, Groveton.

Mr. Cecil Canning, South Mountain, is spending this week with Mr. and Mrs. Ray Grant.

Mr. and Mrs. James Ellis were Thursday visitors of their daughter Mrs. Wm. Sayeau.

Mrs. Sam Grant and Miss Ruby Grant were in South Mountain on Tuesday.

Miss Lola Beggs, Silver City, spent a few days with Mr. and Mrs. Allan Grant.

Sunday, Nov. 13th, at St. Peter's Church, South Mountain, the infant daughter of Mr. and Mrs. Ray Grant was baptized by Rev. O. G. Davies, of Winchester, the child received the name of Shirley Irene.

Miss Ruby Grant spent Thursday afternoon with Mrs. Allan Grant.

Mr. Hurbert Futter, who has been employed in this vicinity for sometime has hired with Mr. Thos. Saunders, of Oxford Station.

Messrs. Earl, Alex. and Gordon Francis spent Thursday in Ottawa.

Messrs. Archie and Clarence Brown spent Monday evening with Mr. and Mr. Allan Grant.

Messrs. Claude Sommerville and Chester Gilmer, Pleasant Valley, visited Mr. Willie Farrel on Monday evening.

Mr. and Mrs. Cecil Wylie, Prescott, spent Sunday with the latter's parents, Mr. and Mrs. John Francis.

Mr. Earl Francis and sister, Helen, spent Sunday with Smith's Falls friends.

Mr. and Mrs. Russell Irving and family, Ventnor, svent Sunday with Mr. and Mrs. Howard Robinson.

Mr. Howard Conley spent Sunday afternoon with Mr. Bert Latimore.

NORTH MOUNTAIN

Miss Gladys Logan is in Ottawa taking a business course.

Mr. Byard Black spent Saturday in Ottawa.

Mrs. Henry Kerr and Mrs. Archie Bates spent Monday with friends in Pleasant Valley.

Messrs. Ivan and Harry Christie spent Friday in Ottawa.

Mr. and Mrs. Fred. Dougall and baby, Jean, of Merrickville, spent Sunday with Mr. and Mrs. Jos. Hyndman.

Mrs. Ogle Workman is spending some time with friends in Brinston.

Mrs. John Burd, Sr., is visiting at the home of her daughter, Mrs. Roy Hutt.

Miss Carrie Stewart is on the sick list.

MELVINS

Mrs. Neil Hutt, of Winchester, spent last Thursday at the home of Mr. and Mrs. Kenneth Carlyle.

Mr. and Mrs. Donald Christie, of Grantley, spent last Sunday at the home of the former's parents, Mr. and Mrs. Sherman Christie.

Mr. and Mrs. Jay Sheldrick spent last Sunday at the home of the latter's parents, Mr. and Mrs. George Thom, of Mountain. Mrs. Sheldrick remaining for the week.

Mr. and Mrs. Johnston Stewart, of Massena, N.Y., are visiting the former's mother, Mrs. Wm. Stewart.

Mr. George M. Carlyle and daughters, Eva and Beth, of Dunbar, spent a few days last week at the home of the former's son, Mr. Kenneth Carlyle. Mr. Carlyle remaining for a couple of weeks.

Mr. Everett Morris was a caller at the home of Mr. and Mrs. J. E. Lanoue one day last week.

TOYE'S HILL

Mr. Wm. Nesbitt, of Winchester, was the week-end guest Mr. Ward Peterson.

Mrs. Lloyd Robinson and two sons, of Waltham, Que., is spending the week with her sister, Mrs. Chas. Kirkwood.

Mr. Grant Moore and sister, Janet, spent Sunday with Mr. and Mrs. Orvil Smail, of Brinston.

Messrs. Erwin Haggerty and Jos. Hunter spent Friday at Brockville.

Mr. Fred Jeffrey, who has been ill for the past week returned to his home at South Mountain Friday morning.

Miss Lulu Hunter, of Williamsburg, spent the week-end at her home, here.

Mr. and Mrs. Chas. Kirkwood entertained to tea on Wednesday last. Mr. and Mrs. Dalton Coons and family, Mrs. Ida Henderson and son, Lorne, and Mr. Raymond Strader and Mr. and Mrs. S. Coons and Bertha.

STRADER'S HILL

Mr. Jim Hanson and Phyllis Hanson spent Tuesday with Mr. and Mrs. Herbert Hanson.

Mr. and Mrs. Herbert Hanson spent Wednesday with Mr. and Mrs. Wilbert Strader.

Mr. and Mrs. Guy Strader and Master Donald called on Mr. and Mrs Orlando Cook on Thursday evening.

The young people of Strader's Hill were entertained at the home of Miss Claire Bell on Wednesday evening.

Mr. and Mrs. John F. Casselman and family spent Sunday evening with Mr. and Mrs. R. B. Strader.

Mr. Cecil Hanson returned home on Tuesday, after a few days hunting at Pembroke.

WINCHESTER SPRINGS

Messrs. A. Holmes F. Bolten, W. Bolten, J. Coons, Alva Steel, Robert Holmes returned home Saturday evening from their annual hunting trip to Valdebois, Que.

Mrs. G. Armstrong and Mr. Dwight Armstrong from Kingston, spent one day recently with Mr. and Mrs. Orren Casselman.

Mr. Thom Holmes returned this week after spending some time hunting at Claredon Station.

Miss Millie Barkley, Miss Evelyn Wilson and Mr. Ernest Wilson from Williamsburg, spent Sunday at their respective homes, here.

Mrs. Thom Holmes and sons spent some time with her mother at Brinston.

Miss Edna Casselman spent the week end with Miss Lela Casselman.

The Misson Band held their food sale Saturday afternoon despite the snow and rain. There was a good turn out and the proceeds were satisfactory.

Mr. and Mrs. Clifford Robinson, Mr. Ralph Allison, Mr. T. Cunningham, Mrs. Mable Allison and Mrs. Orren Casselman called on Rev. and Mrs Cockram at Elma last week.

Mr. George Bolten has left on his annual hunting trip.

Mr. Harry Bartholmew, who has spent the past few months with G. Bolten is spending some time helping Mr. Earl Johnston at Toye's Hill.

Mr. and Mrs. Wesley Flegg, of Hulbert, spent one day recently with Mr. and Mrs. Earl Munroe.

Guests of Mr. and Mrs. Heber McIntosh on Sunday were Mr. and Mrs. H. S. Prosser Allison, Rex and Margaret, also Miss Myrtle Steel, all of Cornwall.

Mr. Homer Patterson and mother visited friends at Kemptville Monday. Mrs. Patterson remaining for some time.

Mr. C. A. Morrow is spending some time at his parental home.

Mr. and Mrs. Aden Casselman and family were entertained Tuesday evening at the home of Mr. and Mrs. Clifford Robinson.

Mr. and Mrs. Jos. Bailey, of Smith's Falls, spent Wednesday at the home of Mr. and Mrs. Abe. Bafley.

Mrs. T. Holmes spent Saturday in Ottawa.

The Misses Edna and Georgena Casselman took tea Sunday evening with Miss Grace Myers.

Mr. and Mrs. A. Casselman and daughter, Mrs. A. J. Casselman and Mrs. Orren Casselman made a business trip to Morrisburg on Monday.

Mr. and Mrs. Floyd Barkley from Dixons, spent Sunday with the latter's parents, here.

Mr. and Mrs. Wm. Latimer and Dorothy spent Sunday with Mr. and Mrs. Abe Bailey.

Mr. and Mrs. Harry Middagh, Mr. and Mrs. Clifford Nesbitt, of Brockville spent one day recently at the home of Mr. and Mrs. Ross Morrow.

Mrs. A. J. Casselman and family Mrs. Orren Casselman were entertained to tea at the home of Mr. and Mrs. Thom. Cunningham.

Mr. and Mrs. George Vanbridger, of Winchester, took tea on Sunday with Mr. and Mrs. Ralph Allison.

Mrs. George Foster is spending this week with Mr. Foster, who is a patient in the Kingston hospital.

ANNUAL CHICKEN SUPPER AT BRINSTON CHURCH

On Friday evening the annual chicken supper sponsored by the trustees of the Brinston United Church, was held in the dining room and parlor of the church. The inclement weather in no way hindered the supporters and friends of the church from attending and at 6.30 o'clock the ladies began to serve dinner and were kept busy until 8.30, when all assembled in the auditorium of the church for the program with Rev. W. G. A. Wilson, pastor, presiding as chairman. In his opening remarks he asked for a two-minute silence in remembrance of those who had fallen during the Great War. Morewood male quartette gave several selections and the harmony of their voices received the favorable comment of all present. The personnel of the quartette is Messrs. J. Moore, Arthur Casselman, F. Casselman and H. Loucks with Mrs. H. McGregor as pianist. Mr. Carl Reilley, of Shanly, rendered two beautiful violin selections proving himself a talented artist. He was accompanied on the piano by Miss Helen Adams. Rev. Wm. Merrilees of Iroquois, brought greetings from his congregation, and assisted in the program by a solo and address. Rev. John McKay, of Winchester, made his first visit to Brinston and gave an interesting address, his subject being "The Good Old Days." Rev. Wilson expressed the appreciation of the board to all those who had in any way helped to make the annual event such a success.

SPIRITUAL CONFERENCE

A largely attended spiritual conference of representatives of the W. M. S. Presbyterial and members of the Presbytery was held in St. Paul's Church, Cornwall, in forenoon and afternoon of Tuesday, Nov. 22. The speakers were Miss Winifred Thomas, B.A., and Rev. D. N. McLaughlin, D.D., of Toronto.

Some Dogs Have All The Luck.



LOVE ME, LOVE MY DOG

Sort of "love me, love my dog" don't you think. This pretty miss is Joan Toombs with her entry in the Metropolitan and Essex dog championship how being held at Crystal Palace. And such a pretty name for her pet "Gazelle of Tangmere."

It's A Fact!

To get the best results from your Laying Hens Feed

LAKKO LAYING MASH

Quality considered, it is the Cheapest on the market

Sold By

HUGH McMASTER, Phone 43, Winchester



Now For the FIRST TIME Anytime-Anywhere

The *Nu*-Type **Aladdin** KEROSENE **Mantle Lamp**

for only $5.95 Shade and Tripod Extra

NEVER before has it been possible for either city or country homes to be so beautifully and economically lighted for so little. An abundance of modern white light, equal in quality to gas or electricity and at but a fraction of their cost. Scientists attest the fact that Aladdin light is the nearest to sunlight of all artificial light.

Here then at the remarkable low price of only $5.95 anyone, no matter where they live, may have and enjoy not only the very best light but the most economical as well.

Now is the time to provide yourself and family with the world's best light at the lowest price at which it has ever been offered. Get yours at once.

Positively the Lowest Price at Which An Aladdin Lamp Has Ever Been Offered

Beautiful Shades In Glass or Parchment

Nu-Type Aladdins may be equipped with Satin White glass shades, or with one of several exquisitely decorated parchment shades in a wide range of designs and colors at new prices of $1.75 up.



10 BIG FEATURES

Nu-Type Aladdin (Shade and Tripod Extra) $5.95 In Clear Crystal

Other models of Aladdin and a big selection of shades in glass and parchment are available at reduced prices in table, vase, hanging, bracket and floor lamp styles. A wide range of prices to suit all purses.

Also in Satin White finish and delicate pastel colors of Green, Peach, Old Rose at Slightly More

This Nu-Type Aladdin lights instantly, burns common kerosene (coal-oil), burns 60 hours to a gallon, gives more and better light than 10 ordinary lamps, its light is white—like sunlight, is absolutely safe, odorless, smokeless, noiseless; requires no pumping or generating and is so simple that a child can operate it.

Come in Today for a Demonstration—No Obligation

Sold By A. SWEET & CO., Winchester.



"I'll tell them not to come"

The Gordons had looked forward to this evening for weeks; their Dunvale cousins were to motor over for an oldtime reunion.

Yet here was Dora in spite of her determination to see it through, fit for no place else but bed.

"Don't worry" said Harry, "they'll not have left yet. I'll telephone and tell them not to come. We'll make it next week instead".

Long Distance, for big or little emergencies or as part of the daily routine, is always easy to use, quick and dependable.

THE BELL TELEPHONE COMPANY OF CANADA — LOCAL LONG DISTANCE TELEPHONE

Low evening rates on Station-to-Station Calls begin at 7.00 p.m. Still lower night rates at 8.30 p.m.

"The Sacred Eye"

By BRUCE E. BRIGGS

CHAPTER 35

THE SOFT LIGHTS from the floor lamps there in the living room glowed pleasantly on the polished surface of the different colored stones laid in broken-bond which formed the floor, and on the rich, colorful patterns of the silky oriental rugs scattered tastefully about. The momentary silence was broken when Pilly asked:

"How could that mate, what-was-his-name, Van Syke have known where he was going? There was a lot of open ocean coming over here as I remember."

"You see they had taken a small compass and a sextant from the sinking ship and he had that to navigate with. He had a mate's rating, and so of course he was a navigator," Pauo said.

"The agonies he suffered must have been terrible," Ione suggested.

"Yes," Pauo agreed. "He had apparently become becalmed and his supply of drinking nuts—green cocoanuts—had given out. His tongue was so swollen from thirst that his ravings were unintelligible. No one knew where he came from."

"A rescue party could never have started from any place other than Papeete, for Captain Ezra?" Tom asked.

"No," Pauo replied. "He stayed marooned there as long as he lived. If he recovered from his wound he could have lived there a long time for there is sufficient natural food there on Tarea to sustain life indefinitely, as well as a small natural spring from which he could have obtained a plentiful supply of fresh water."

"What happened to young Peter when they got him back here on Moatonga," I asked. "You mentioned the matches having a bearing. How?"

"His fiery red hair and blue eyes, being a great curiosity in this part of the world, where all human beings had dark hair and dark eyes, saved him at the start. It was as though we should suddenly find someone with bright blue hair and red eyes. The chief kept him as sort of a museum piece.

"When he got back here he opened the metal container in which had been placed the family Bible and the matches. It was water-tight and the matches were dry. He lit one to test them.

"At that time the island people here had never seen matches, and the striking of fire suddenly from a little stick so astonished them that they immediately thought young Peter had a touch of the super-natural and could perform miracles—"

"Hadn't the natives here even seen matches?" Ione asked.

"Remember, the Western Wave cleared New Bedford in 1834, and according to Grandfather Peter he was captured some 18 months later, during the early part of 1836.

"Matches at that date were a novelty even in the civilized world. If you will look under the heading of 'matches' in the encyclopedia you will find that they had been invented just a few years before. Thousands of people were still using the old flint and steel. In those days, being rare, matches were expensive.

"Great-grandfather Ezra had brought quite a lot of them along for use in trading because they were such a novelty, and because fire being struck from a stick was something the islanders could readily understand."

"Matches would give an excellent demonstration, and the 'demonstration' as I remember is said to be one of the first principles of salesmanship. But you were saying that your grandfather created quite a commotion by lighting one."

"Being quick-witted, he realized they were his life insurance policy. He only had a couple hundred, and would only use them for great occasions to start ceremonial fires.

"And by the time his supply was running low had ingratiated himself into the good graces of the people so that he was perfectly safe," Holmes prompted. "Learned the language, the customs and that sort of thing."

"Not only safe, but had been adopted by the chief, who had no children of his own," Pauo added.

"How come no kids of his own?" Pilly queried.

"He had been seriously injured in a battle some years before," Pauo explained.

"Didn't Peter ever go over to Tarea to try to find out what became of his father?" Ione asked.

"That was impossible for a long time," Pauo answered thoughtfully; "At first, so he told my father, he didn't know whether he himself was to live or die. It seems that after the desecration of the temple the island people shunned the place as they would the plague. They were deathly afraid of it. Wouldn't go near it.

"Grandfather Peter was ordered to keep away from the canoes by the chief," she told us. "The old chief probably figured that he might try to go over there. He was allowed to go fishing with the rest of the islanders, but he was never to take a boat out alone."

I remember noticing at the time that all during her recital Pauo never used the term "natives" in referring to the local inhabitants. To her they were "the island people." Nor had she told of the dark cannibal orgie which had evidently taken place when the natives had disposed of the bodies of the captured crew—she simply had stated that there had been "feasting" on old Tarea that night. I thought I could understand why. Some of this "island" blood was running in her veins.

"When did Peter first get over there?" I asked.

"It was nearly ten years later, after he had come to power, and following the death of the old chief," Pauo told us. "When the old chief knew that his days were about numbered, he called the people together for a big celebration. At the height of the festivities he arose and commanded silence. Then he called 'Sun Top'—as Grandfather Peter was known—to his side and took from his own arms the official bands, symbols of power and chieftainship placing them on grandfather, and lastly handed over the great carved whale's tooth, which here was the same as the crown.

"The old chief then charged grandfather to lead the people safely and gave the command that the people should obey the word of the new chief, even as they had obeyed him. Grandfather had no idea what was happening when the celebration started. The turn of events had sort of stunned him. Suddenly he found that he had been made chief. Rulership here in these islands was always in the final analysis, based on the will of the people ruled.

"There were several reasons why the old chief selected grandfather for leadership. One was, I believe, that he felt that white aggression in these islands would become more pronounced with the passing of the years. More of the great old square riggers had been seen in the past few seasons in these waters, and he felt that grandfather would know how to deal with them for the best interests of the people.

Another was that grandfather was a powerful man, physically. He stood nearly six feet four inches. The island people have always been great admirers of strength, and grandfather could out-swim, out-dive, out-run and out-hunt the local youths. Then he had a sunny disposition, a ready smile and a natural gift for politics and the handling of people, which he had apparently inherited from his Irish mother—which incidently was where he got his red hair. During the years a real affection had sprung up between 'Sun Top' and the old chief. The chief felt he was fitted to lead the people.

"This is sort of a runabout way of answering your question," Pauo said to me. "I wanted to give you the background first. The old chief died a few weeks after this.

"Now there is a custom here in Polynesia which calls for the burial of rulers in a place apart. The location of this spot is kept a deep secret. Only one person in a generation knows the exact location of the burial place of the kings.

"It is high up, and pall-bearers have to be chosen to carry the body up, but when they are very near the place, they are sent down with lips sealed. The act of opening the tomb and placing the body among those of the line, devolves upon but one.

"So when the old chief passed away, the body was anointed and wrapped in tapa cloth. It became grandfather's duty, the exact location having been imparted to him by the old chief, after his coronation, to be the one to place the body in the secret burial place of the kings.

"The funeral party set out in the great war canoes for old Tarea. That was the first time grandfather had set foot on that island since he had been taken from there as a captive ten years before. Now he was returning as chief of the people whose captive he had been."

Tom said softly: "There is drama in that."

CHAPTER 36

PAUO AGREED thoughtfully: "Yes, there are elements of the picturesque and unusual in that, right enough. But that is the way events move sometimes in this curious world of ours. A captive now and ten years later the chief."

"So it wasn't for a decade he had an opportunity to go back to Tarea," I said. "Did he make any search at that time to try to discover his father's fate?"

"Yes, but it had to be very hurried," she replied. "His people were waiting for him to return to Moatonga. After he had attended to the last rites for his old benefactor, the late chief, and had placed him in the Tomb of the Kings, which is high in Tarea's south peak—I don't know just where—he went up to look over the old temple which is in the north spire.

"Did he find anything?" Holmes queried.

"He found old signs of habitation there, but nothing which could have been recent, which would have lead him to believe that his father, the captain, was still alive there. But he determined to shortly conduct a thorough search of the entire island."

"I can imagine he would have to move pretty carefully, being new to the chieftainship, so as not to alienate his people," Ione offered.

"That's true," Pauo agreed. "He assigned that very reason for his having waited for a time after that. You see, all his people knew his history — how he happened to come among them Being their chief now, they naturally wanted his first interest to lie among them. He recognized this logical fact and was sufficiently sagacious to act accordingly. Tarea with its desecrated temple was sinister to them, and he understood why."

"You said the old ship went down on shallow water. Did he see it that time, or had it been broken up by the storms in the years that had passed?" I asked.

"I was just coming to that," Pauo replied. "It was on that old wreck that grandfather founded the fortunes of our family. Do you remember I told you this afternoon that the ship's strong-box slid against the wall and jammed so that they didn't have time to open it and take the fortune of pearls into which the cargo had been converted?"

"Yes," Tom answered for us.

"Well, grandfather had never forgotten those pearls, for one thing, and he decided to have a try at raising the box," she continued. "He knew that there were still quite a few glass trinkets and things that the decade of submersion in salt water wouldn't injure, which he hoped to bring up. These could be distributed among the divers.

"The reason he planned to work on the wreck first was to more or less accustom his people to being around Tarea—to sort of wear off some of the fear of the place.

"When he had been over to bury the old chief he had taken the opportunity to go over the wreck and had found it to be in a pretty fair state of preservation. You see, the water is clear and he could see it plainly. Being in the lagoon, in a very sheltered spot, the great storms, which sweep these seas, had done little damage.

"He noticed at that time that the whale-boat was gone, and he figured that his father and the mate might have escaped with it. You see, at that time he had never been in touch with the outside world—"

"Didn't know that Van Syke, the mate, had gotten into Papeete to die nearly ten years before," I suggested. "When did he learn that?"

"It was just a little while before his death," Pauo answered.

"Grandfather organized a group of the best divers on the islands. In those days there were hundreds to pick from," Pauo said. "You folks have noticed the little youngsters around here. They learn to swim as soon as they learn to walk. Water is almost as natural an element to the land. There are many crack divers and grandfather selected the best.

"With these he went to Tarea and began salvaging the wreck. The ship's strong box was very heavy. The men couldn't lift it through the door, working under water that way. Finally they had to cut the top from the cabin.

"Then they got bark ropes on the safe and hoisted it. The first time, the ropes broke when they had it part way up, and they had to do it over again with stronger strands—but they got it up.

"Grandfather finally got it broken open. In side lay the fortune of pearls. Safe and in perfect condition. They were as good as the day the ship sank with them.

"It was sometime shortly after this that grandfather made a thorough search of Tarea. While he found signs of occupancy from a few seasons before, he was never able to locate any direct trace of his father. The body was never found, but we are almost sure that he spent the rest of his life there. Of course he may just possibly have attempted to escape with the mate.

"Grandfather Peter married later and my father was born. Life was pleasant here and so here he stayed."

I noticed that Holmes didn't ask her who her grandmother was. I think we all noticed it. He was the logical one to propound any questions on that subject, and as long as he kept silent we followed suit. That, I remember at the time, was my own reaction, and I think it was the reaction of the rest of us. Anyway there was no questioning on the subject. Pauo went on:

"When dad was twelve years old a ship put in here to fill her water casks. Suddenly grandfather made up his mind that it was time dad's education should start. He found that the ship was bound for France. "You see in the meantime the French government had established the protectorate over what is know as the French Establishments, of which this Apostles group is a part. Our family was officially recognized.

"All these years he had kept the fortune in pearls here with him. So he took dad and the pearls and went to France, where dad was placed in a private school. The pearls were sold to a leading firm of Paris jewelers, and grandfather suddenly discovered himself with a big fortune.

"For two years grandfather stayed in France with dad, getting him launched among the right people and making plans for his education. Then he returned here, imported materials and a force of workmen and began the building of this house.

"Grandfather felt that when dad came back here he would want some of the comforts to which he had become accustomed, and he planned to make it of the best. For years the work went steadily forward under the direction of a French builder grandfather had hired for the job.

"Dad finished the last two years of his education in England, at Oxford. After that he travelled for a year through the European countries, down to Africa, across to South America and up through Mexico to the United States, where he stayed for some time"

"Did he try to look up his people?" Tom asked.

"Yes, he went to New Bedford," Pauo stated. "You see the address of the old homestead had been written in the Bible which grandfather brought ashore on Tarea so he knew where it was. He found a number of distant relatives. One of these, who at the time, was a woman well along in years, remembered that the log book of the ship had been received."

"And that was the first clew your father had to the fate of his grandfather and the mate?" I asked.

"Yes," she said. "But no one seemed to know just what had become of the book. There had been no letter of explanation—just the book and a few of the mate's things. So they didn't know what to make of it. Of course Capt. Ezra's wife had died before he sailed, so there was none of the immediate family still there.

"It was there that dad met my mother," Pauo informed us. "She was the daughter of a returned missionary who had been down here in the South Sea islands. In fact mother was born in the Paumotuan group, when her people were stationed there. That was really what first threw them together — that common bond — the islands. They were married and he brought her back with him here."

"She certainly came as a bride to a palace," Ione remarked.

"I have always loved this old place," Pauo agreed. "But you see, it has always been home to me. Anyhow, boats were by now touching here more regularly and grandfather had the news and was informed as to about when they were due to arrive in Papeete from San Francisco.

(TO BE CONTINUED)



NARROW ESCAPE

Count Hugues de Borchgrave d'Attena of Belgium, narrowly escaped sojourn on Ellis Island. He didn't have $500, but it was all fixed up for him by a friend and he missed the experience.

THIRD NOTICE

"Third Notice!" Every editor has received them. The postmaster is not to blame. For instance, there is a man by the name of—well say, Pat Dooley, who sent us three notices to stop his paper: he didn't want it any longer. We wondered what was the matter. On investigating our subscription list we found that Pat was short $9.75. He never paid a cent and yet he stopped his paper as a matter of economy—to us. A few evenings ago we stepped into a church and Pat's clear tenor voice rang out in the song "Jesus paid it all." We may have been mistaken but his earnestness impressed us. The next day we sent him a receipt in full, begging his pardon for not knowing he had made an assignment of his liabilities to the Lord.—Hartney Star.

It is as difficult for some women to keep money as it is for others to keep an appointment on time.

Australians Hold Demonstration in Sidney

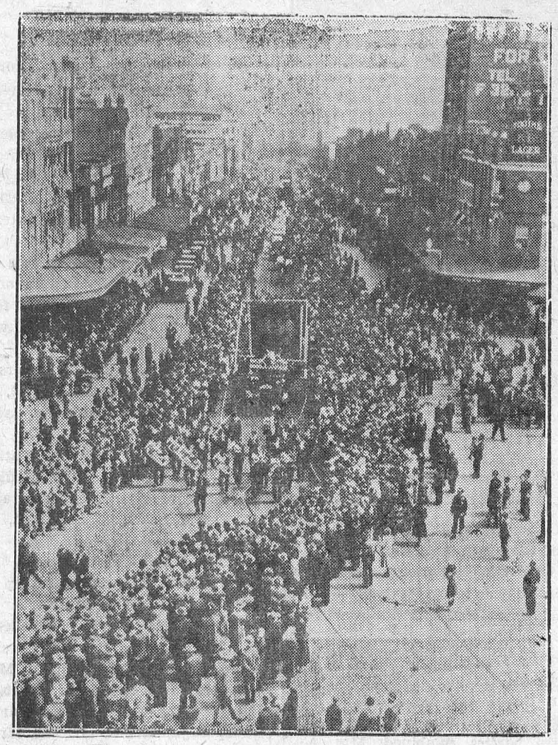

REQUEST EIGHT-HOUR DAY

Through lanes of men, women and children, Sydney's eight-hour day procession forms a colorful line of pageantry, as it passes through the streets of the metropolis.

Canada recently entered the British West Africa market for tobacco with a trial shipment of 25 casks of Canadian grown tobacco. Approximately 77 per cent. of the British West African tobacco requirements are now secured from the United States, and Canada hopes to capture much of this market under the new inter-Empire preference.

BOAT BUILDER DIES

Wilfred W. Mercier, dead at Watertown, N.Y., at the age of 81, is credited with having built the first boat, a skiff, that carried a motor engine on the St. Lawrence River. In the early days the engine was known as the "tack-hammer" because of the noise that it made. A native of Green River, Que. Mr. Mercier built boats at Clayton and Ogdensburg for many years.

Customer—"I hear that my son has owed you for a suit for three years." Tailor—"And have you come to pay the bill? Customer—"No. I want a suit myself on the same terms."

800,000 RECEIVE RELIEF IN DOMINION

More than 800,000 men, women and children were receiving relief last month, Hon. Wesley A. Gordon, Minister of Labor and Mines, told the House of Commons on Wednesday. Mr. Gordon added that this included 144,000 who, according to Government figures covering the ten years up to 1929, had been on the average unemployed. It also included about 140,000 transients, of whom about 50 per cent. were recent arrivals in Canada.

STILL WIPES DISHES

"There is a young man who occasionally wipes the dishes for his wife. The other day he rebelled, saying it was "not a man's work."

The wife got the Bible and read from 2 King 21:13: "And will wipe Jerusalem as a man wipeth a dish, wiping it and turning it upside down."

The young man is still doing his job!

Does the label on your paper remind you of anything.

CANADA'S LARGEST TREE CUT

Canada's largest tree thus far cut so far as reported, was a Douglas fir in the Lynn Valley which was 417 feet high, being 300 feet to the first limb. It was 25 feet in diameter and 77 feet in circumference, and was estimated to be 2,000 years old. There is probably no other tree that will ever surpass in size this giant, says the Canadian Lumberman, except as botanical specimens. It would yield an almost unbelievable quantity of sawn lumber.

SUNDAY SCHOOL LESSON

by Charles E. Dunn

Stewardship of Life.
Lesson for November 27th. Acts 26:12-19.
Golden Text: 2nd Corinthians 8:5.

The Bible is the story of men who, in response to a divine call, gave themselves to God. Abraham was called to enlarge his horizons, "and he went out, not knowing whither he went." The crestfallen Gideon heard the Lord's command to save Israel, and he obeyed. Amos, a herdsman of Tekoa, left his desert sheep, at the behest of the Most high, to defy the luxurious immorality of Bethel. Isaiah in the temple heard the Lord ask, "Whom shall I send?" and he answered, "Here am I; send me." The shrinking Jeremiah also responded to God's appointment.



Rev. Chas. E. Dunn

Then think of the many who surrendered themselves to God's Will under the spell of the Master's influence! James and John forsook the mending of their nets that they might become fishers of men. In like manner Andrew and Peter left their boats, and Matthew his Toll Office. And in our lesson we read of that amazing revelation that came to Paul on the Damascus road, cutting his life in two like a hatchet. There he saw a blazing light from heaven.

To that heavenly vision, as he told King Agrippa, he was not disobedient, giving himself, with unwearied devotion, to the gospel ministry. Though bow-legged, round-shouldered and bald, with a hook-nose, and a painful infirmity, possibly epilepsy, he accomplished, through God's grace, a prodigious work.

In our Golden Text Paul praises the Macedonian Churches because "they gave their own selves to the Lord." They donated money for the relief of the poor in Jerusalem.

Only through the giving of self can the world be redeemed from its present bitter plight. We do not lack good ideas and programs. But we conspicuously fail to generate that character than can alone make these real.

Too many submit to the forces of futility and despair. Last year there were in this country as many as 20,000 suicides. Fortunately, there is a host of another mood, men and women fired with the elation of self-surrender to that Eternal Spirit Who is the Fountain of Life, Light, and Love.

"THE PRESS"

JOB PRINTING DEPT.

Is Fully Equipped To Do All Kinds Of Printing.

LOOK OVER THIS LIST!

Letter Heads
Envelopes
Statements
Bill Heads
Posters, all kinds
Auction Bills
Dance Bills
Ruled Forms
Calling Cards
Price Lists
Order Forms

Wedding Stationery
Memorial Cards
Circular Letters
Window Cards
Church Reports
Financial Statements
Fair Prize Lists
Voters' Lists
Butter Wrappers
Counter Check Books
Tickets, etc., etc.

Possibly you have something special that you wish to have printed. If so, bring it to the Press Office, we are in a position to do it and our prices are reasonable.

"Telephone 21 For Further Details"

Professional, Business and Lodge Notices.

W. J. CASS, B.A.
Barrister, Solicitor, Notary
Successor to G. C. Hart
Phone 11. Winchester, Ont.

NOTICE
I buy all kinds of old hens at highest market prices, also doing moving, etc., with my truck at reasonable prices. Apply to
MORRIS ROSS,
Phone 171.

FIRE INSURANCE
Having taken over the Insurance Business recently carried on by Mr. Harvey Nesbitt, I am prepared to take care of your risks. Best Companies and reasonable rates. Phone 172.
WALTER MOFFATT

If You Have A
MUTUAL LIFE OF CANADA POLICY
You get the entire earnings yearly
"Every Year a Profit Year."
KARL HELMER, Agent.

NOTICE!
I buy all kinds of Poultry, Hides and Wool at the Market Price. Phone 165.
HARRY SWEET

ROSS MORROW, Auctioneer.
For the Counties of Dundas, Stormont Glengarry, Carleton and Russell.
Sales of all kinds handled.
Tel. 603 r. 31. Winchester Springs.

DR. C. H. MEREDITH
Dental Surgeon
Office Hours: 9 to 5.
Evenings by Appointment.
Phone 23.
Helmer Block. Winchester, Ont.

DR. A. W. SHERWOOD
Dentist
Successor to Dr. McKeown in his office
St. Lawrence St., Winchester.
Telephone No. 28 Winchester.

W. BARNARD, Jeweller.
Nesbitt Block. Winchester.
All kinds of Watch, Clock, Jewellery and Spectacle Repairs.
Your Patronage Solicited.
Work Guaranteed. Prompt Service.

Henderson Lodge, No. 383
A. F. & A. M., Winchester
Meets on Second Friday of each month in Sweet's Block, at 8 o'clock.
Visiting Brethren always welcome.
A. Christie, W.M. W. A. Rowat, Sec.

WINCHESTER LODGE, No. 336.
I. O. O. F.
Meets in the Lodge Room, over the Bank of Nova Scotia, Main Street, every Monday evening at 8 o'clock. Visiting brethren cordially invited.
C. Summers, Sec. W. Carkner, N.G.

JAKE ROSS
All kinds Poultry wanted at all seasons
Wool wanted. I buy all kinds of Hides
Phone 81. Winchester.

Loyal Orange Association
L. O. L. No. 862, meets First Wednesday of each month.
Prince Edward R. B. P. meets Last Wednesday of each month.
Victoria Lodge L. O. B. A. meets on Second Wednesday of each month.
IN ORANGE HALL, WINCHESTER

P. G. PLUMMER,
Main St., W. opposite Gladstone St.
Winchester, Ontario
District Representative
EXCELSIOR LIFE INSURANCE CO.

The Business of the
Late D. F. Sutherland
PRIVATE BANKER
Will be carried on under the management of S. S. Durant.
Winchester, - - Mav 1931

H. O. HESSEEL
Barrister, Solicitor
Notary Public.
LAW OFFICE
MORRISBURG, ONTARIO

Electrical Work!
When you want the best in Electric Wiring or General Repairing call, or Phone 183 for quick service and reasonable prices. Residence west of Wesleyan Church. Town or Country Service.
I also specialize in Radio Repairs. Tell me your troubles.
HARRY HARPER, Electrician.
Phone 183 - - Winchester.

HENRY'S SHORTHAND SCHOOL, OTTAWA.
No school in Canada offers a better training, or ensures a more successful future. Henry's leads all others, and ranks among employers as "THE SCHOOL OF HIGHER EFFICIENCY"—a fact borne out by more than 600 pupils who have, since January, 1913, left other Ottawa Schools to come to it.
Therefore, it is not surprising that business men, in advertising for stenographers should specially say: "Graduates of Henry's School preferred."
For particulars about our course, write
D. E. HENRY, Director,
62 Bank Street.

LOST SIXTY HENS

A daring theft of young hens took place at the farm home of Mr. W. Hamilton, a few miles north of Chesterville, on Thursday night last, when Mr. Hamilton suffered the lost of sixty young Plymouth Rock hens. The thieves, and evidently from tracks there were two men and a boy, broke out the sash in the hen house, and undisturbed filled there bags with the hens and carried them to a waiting car some distance down the road when all trace of them was lost. Mr. Hamilton at once got in touch with Provincial Officer Rose, but was unable so far to trace the thieves. A Mr. Whitteker, who lives north of Mr. Hamilton is reported to have also lost a number of hens. It is only a few weeks ago that thieves visited Mr. Hamilton's farm before and stole some 30 hens.

CANADA EXPORTS SKATES

Ice skating is becoming more popular in the United States and the liking for this exercise is being reflected in the skate manufacturing business of Canada, according to the industrial department of the Canadian National Railways. During August, Canada exported 9,280 pairs of skates to the United States. While this number is small it exceeds August exports of any previous year. The germ of ice-skating also seems to have been sown in China which ordered 146 pair of skates from Canada in August.



PREPARES MEMORIAL

James Purves, of London, Ont., a native of Newcastle-on-Tyne, England, who is carrying out the actual work of preparing the great tomb for the memorial chamber in the Peace Tower of the House of Commons at Ottawa.

? ? ?
Want a cook?
Want a clerk?
Want a partner?
Want a situation?
Want to sell a farm?
Want to borrow money?
Want to sell livestock?
Want to rent any rooms?
Want to sell town property?
Want to recover lost articles?
Want to rent a house or farm?
Want to sell second-hand furniture?
Want to find customers for anything?
Advertise in The Winchester Press!
Advertising will gain new customers!
Advertising keeps old customers!
Advertising makes success easy!
Advertising begets confidence!
Advertising brings business!
Advertising shows energy!
Advertise and succeed!
Advertise consistently!
Advertise judiciously!
Advertise or bust!
Advertise weekly!
Advertise now!
Advertise!
HERE!

CORNWALL HOSPITAL DOING GOOD WORK

J. C. Alguire was re-elected president and F. B. Brownridge, secretary-treasurer of Cornwall General Hospital Trust at the annual meeting, held at the Nurses' Home on Tuesday, Nov. 15, The large attendance of governors and friends of the institution at the meeting showed the interest being taken in the affairs of the hospital.

Other officers elected were as follows: Duncan Monroe, hon. president; John H. Cline, vice-president, Aaron Horovitz, Archie Dover, Alex. Caldwell, Caldwell, W. G. Bennett, J. C. Beach Dr. A. Ross Alguire, W. L. G. Snetsinger, F. Stidwill, A. K. MacMillan, G. M. Brown, W. A. Houston, managing governors; J. H. Meikle, Morrisburg; F. T. Shaver, M.P., Aultsville; R. C. McDougall, Lancaster; George L. McLean, Finch; A. Sweet, ex-M.L.A., Winchester; Captain J. A. B. McLennan, Williamstown, honorary governors. Auditors, C. C. Munro and A. C. Wyatt.

The report of the managing governors for the year showed that during the 12 months just closed 1119 patients had been admitted. The average day's stay of patients was 12.1, average number of patients daily, 39.7; 150 patients received treatment but were not admitted to wards.

Religions of patients; Protestants 796; Roman Catholic, 125; other religions, 42.

Patients residents of local municipality, 430; resident within the three United Counties, 451; other parts of Ontario, 24; non-residents of Ontario, 56.

An Ocean In A Laboratory

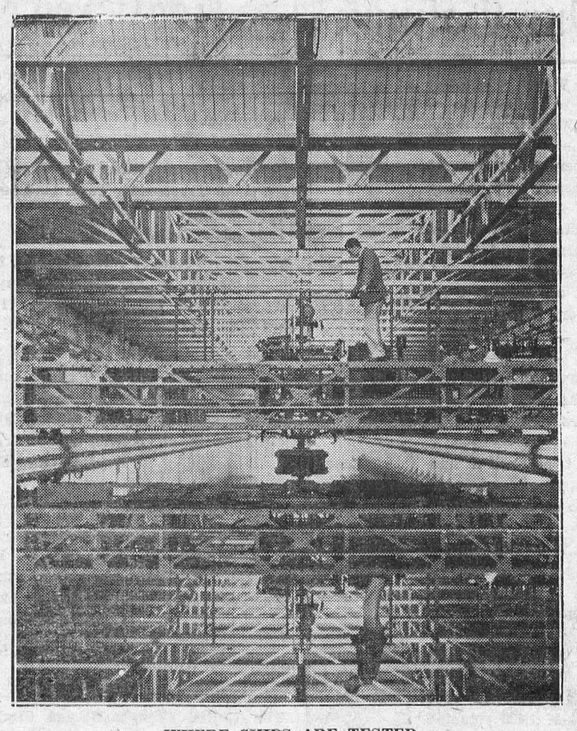

WHERE SHIPS ARE TESTED

Many wonderful experiments are carried out at the National Physical Laboratory, Teddington, not the least being the testing of model ships. In the laboratory are two huge tanks—really miniature seas. Before a ship is built a wax model is made at the laboratory and put through rigid tests in these tanks. Photo shows the travelling carriage twin wax model attached under test in the Alfred Yarrow tank at the National Physical Laboratory. The travelling carriage becomes, in effect, the bridge of the ship where records are made.

THE NEW "HOMEWORK" PLAN

(Brockville Recorder-Times.)

If the school children of Ontario secure some measure of relief from the increasingly oppressive burden of "home work" which generations of educationists have heaped upon them, often to the impairment of their health and of their studies as a whole, they may thank G. F. Rogers, the chief director of education of the province, who has repeatedly contended that "homework" should be eliminated up to the senior fourth grade and prescribed after that grade in limited quantities only.

Mr. Rogers has now succeeded in prevailing upon the Minister of Education to authorize an experiment in a number of the schools of the province with what is known as the "Sheffield system" of dealing with "homework." This system was introduced a few years ago in the Nether Edge secondary school in Sheffield. Under this new plan, school opens at 8.35 a.m. and closes at 4.30 p.m. with recesses, or "breaks," amounting to one hour and three-quarters. The time-table, we are told, has been planned to give variety to the subjects studied. In the afternoon such subjects as practical science, art, woodwork, music and gymnasium are given the preference over mathematics and languages and the scheme provides for nine periods each week of 40 minutes each for private and supervised study designed to take the place of "home work."

In introducing this plan, the headmaster of the Sheffield school contended that under the old system of "homework," the boys had not the necessary facilities or quieture at home to enable them to concentrate upon their private study. He felt that the attractions or distractions of the movies, the radio and other excitements led to hurried and imperfect work, and the staff, he said, was never certain about how much of the "homework" was actually due to individual effort on the part of the pupil himself.

After thorough trial of the new system, the boys of the Sheffield school are now of the opinion that private study is by no means monotonous at school, where it is considered merely part of the day's work, that such study is carried out much better that the greater amount of freedom in the evenings enables them to develop their hobbies.

A CUNNING TRICK—AN NARROW ESCAPE

The Flesherton Advance in a recent issue records the following:

Down in South Huron an incident occurred recently which did not find its way into print, and which was related to us through a private channel. It is well worth giving publicity to and shows that quick witted action saved the day from a vicious hold-up in an original way. The driver of a cream collecting truck overtook an old woman carrying a basket. He stopped his truck to take her in and she handed him a basket which she carried but when she stepped on the running board the driver noticed that under the skirt was a pair of men's pants. Quick as a flash he put out his foot and kicked "her" in the stomach, knocking her into the ditch and drove off. After getting a safe distance he looked into the basket and found that it contained a revolver. Search for a "lady" failed to discover her. The driver carried a considerable amount of money on his person to pay customers for cream.

Advs. in the Press bring results.

SURELY "TAKEN IN"

A large number of Barrie merchants were recently "taken in" by a so-called advertising salesman. The scheme used was the well-worn idea of having printed wall cards with containers for milk tickets, bread tickets and so forth, the cards to carry the merchant's advertising. The merchants paid their money but, now, six months later, the fact is revealed that the goods failed to appear. Outside of the fact that such brand of advertising is of little value, it is not a safe investment. For advertising value use your local newspaper and know what you are getting. —Kincardine Review.



LADY JUSTICE OF PEACE

When the election dust cleared, Mildred Vanacek, 21, of Council Bluffs, Iowa, found herself a justice of the peace. She was formerly a law office clerk and incidentally is the first woman J.P. in Iowa state. Her domain will be Garner township.

MRS. JOHN J. McINTYRE

One of the oldest residents of Finch township passed away in the death of Mrs. John J. McIntyre on Wednesday morning last week.

The late Mrs. McIntyre had been confined to her home for the last four years owing to her advanced age.

The late Mrs. McIntyre, whose maiden name was Sarah Doran, was one of a large family of the late John and Jane Doran of Ireland. Mrs. McIntyre was born in Lunenburg on August 10, 1841. On January 11th, 1865, she married John J. McIntyre, of Finch, and from this union three children were born, all of whom survive. Mrs. McIntyre's husband predeceased her some sixteen years ago.

A LONG WAIT

"My dad, who deals in beef and hogs
Says trade has tumbled to the dogs;
My grandpa notes the world's worn cogs,
And says we're going to the dogs,
His grand-dad in his house of logs,
Swore things were going to the dogs.
But this is what I wish to state—
The dogs have had an awful wait."

FIFTY-FIVE YEARS MARRIED

When Mr. and Mrs. John M. Christie recently celebrated their fifty-fifth wedding anniversary at their home 222 East Moulton street, Watertown, they were joined by various members of their family, which consists of six daughters and two sons, among them Mrs. Estella Bates, Brockville, and Mrs. H. A. Smith, Wales. They were married at Mountain, Ont., Mrs. Christie having been formerly Miss Amanda J. Suffel, of that place. Mr. and Mrs. Christie moved to Watertown in 1910.

IN LITTLE OLD NEW YORK
by CARL H. GETZ

So many business men in New York think they haven't time to go out for lunch at noontime, that a business has grown up to deliver lunches by messenger boy.

* * *

Tobacco shops in the city report that more and more women are taking to pipe smoking.

* * *

Some renters of large apartments here who have experienced cuts in income, have hit upon the idea of giving "depression parties" and charging guests $1. "Punch" and sandwiches are served.

* * *

A New York wig maker says any town of 10,000 is good for eight toupees.

* * *

To save money the Bronx Zoo here proposed to serve whale meat to the animals instead of beef. The animals said nothing doing. They refused to eat the stuff.

* * *

Paddy, famous trained flea who performed before thousands on West Forty-second Street, is dead and the street mourns.

* * *

Certain New York hotels are allowing unemployed "white-collared" men to occupy rooms for six months while they look for work. They will be allowed three years in which to pay what they owe the hotels.

* * *

Take your photograph to a certain shop in New York and they'll enlarge it, mount it on wood and make a jigsaw puzzle out of it.

* * *

There is a man in New York who makes a living selling sawdust to be used as bar-room dust in homes with speakeasy rooms in the cellar.

* * *

New York jewelry stores are offering a jumping hour watch. There is no crystal to smash. Only the number of the hour and minute show—no hands, no dial. When one hour rounds into the next the number jumps, like in a taxi meter.

* * *

Decorated finger nails is the latest craze among women in New York. Tiny clubs, diamonds, hearts, spades, such as appear on playing cards, are being worn in black and red on nails. The idea comes from overseas.

THOROUGH INSPECTION OF WATER AT WILLIAMSBURG

The past week there was carried out a thorough inspection of all sanitary matters in Williamsburg. Samples of water were taken from the wells and these samples have gone forward for careful analysis and tests. The inspection work was done by Provincial Sanitary H. C. Tyler, assisted by G. F. Barclay, local sanitary inspector. The reports of the inspector will go to Dr. A. E. Perry, provincial sanitary engineer, and Dr. P. J. Maloney, district officer of health, Ottawa.

One hundred per cent efficiency in advertising would produce more sensational results than 100 per cent efficiency in anything else I know of.—Henry L. Doherty, capitalist.

Life in some homes is just one installment after another.

GOWLING BUSINESS COLLEGE
A Good School
Ottawa, Ont.
It is certainly true that within a short time there will be a revival in business Will you be prepared when it comes? We strongly advise you to enter upon a business course NOW. Write for catalogue
W. E. GOWLING, President.
H. W. BRAITHWAITE, Principal.

JUBILEE
50th Fall Term Opening
For 50 years the Business College at Brockville has been training young people and placing them in office positions.
Commercial, Stenographic, Office Appliance and Civil Service Courses. New classes forming September 6. Send for rate card and full information. W. T. Rogers has entered upon his 27th year as Principal.
Send for full information, including rate card. Address:
BROCKVILLE BUSINESS COLLEGE

CANADIAN PACIFIC



Time Table
WESTBOUND
12.31 a.m., daily, except Monday.
2.01 a.m., Monday only.
9.50 a.m., daily, except Sunday
7.15 p.m., daily, except Sunday.
9.53 a.m., Sunday only.
EASTBOUND
6.19 a.m., daily, except Monday.
5.19 a.m., Monday only.
9.00 a.m., daily except Sunday.
5.25 p.m., daily, except Sunday.
5.56 p.m. Sunday only.
D. J. McCLELLAN, Agent.

THE FAMILY DOCTOR
By JOHN JOSEPH GAINES, M.D.

CARE OF THE AGED

At this writing I have eight people under my care who are over eighty years of age—six men and two women. All but two of them are on foot; one woman has had a "stroke" but can get about and help herself. She is 85. The other is just past eighty, and has a sprained hip, using crutches to go about her house. One old man, 86, is a veteran of the civil war; another will be 88 at his next birthday.

It is interesting to watch these old boys and girls, who have somehow come mighty close to living the right way, else they could not have achieved all these years with such success; I meet many of half their ages who really complain more than they do.

And they know just a little more about what is good for them to eat than I do. I never put them on a diet, except to ask them to eat what "agrees" with them. If I caught one old fellow eating salted peanuts and topping off with ice cream, I would not stop him. If one has diabetes, I do not by any means cut off a reasonable amount of sugar from his dietary. I have always been a stickler for letting well enough alone.

One of them—just went out my door this moment—has a leg ulcer. I keep DRY dressings applied while it heals nicely. He laughs over the situation, not at all like a much younger man would do.

And, my old people are so appreciative; they make one love them. They have lived all these years, I have no doubt, on that very principle. The fellow who is eternally finding fault is in a poor way to live out a long and beautiful existence, because he burns up the good within him. We younger ones may learn from this.

The Burning Question

in every household, is how best to heat the house. Experts hold that the warm air method is best if properly carried out. Whereas ordinary furnaces with makeshift waterpans devitalize the air,

The "Good Cheer" Furnace with big "Circle Water Pan"

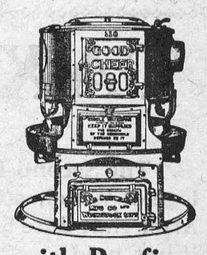

keeps the air moist and comfortable as a day in June, thereby increasing the comfort and health of the whole family. Let us show you how it works.

Sold by H. G. FRANCIS, Tinsmith-Roofing
831 Bank Street, OTTAWA, ONT. Phone Carling 6885

Now Is The Time!

To Have Your Car or Truck Overhauled

We are equipped to do a First-Class Job on any make of car. Drop in and talk it over. Prices Reasonable.

R. A. Merkley,
Ford Sales & Service. Winchester, Ont.

Press Advertisers Are Reliable.
Read What They Have To Say!

It Is So Easy!

To Be Sure That You Are Getting The Best Possible Lighting Service!

Just Call Phone 89, and say---

"Send us Hydro Lamps to fill our empty sockets. Send a man to place these in the sockets and see that they are all working properly before he leaves. Add cost of lamps to our light bill."

"HYDRO" Lamps are for Hydro Consumers. They are made to Hydro specifications and are designed to give the best and most economical service.

"HYDRO" Lamps are sold at the "HYDRO SHOP."

All profits accrued on the sale of "Hydro" lamps are returned to you in decreased rates or cash refunds.

WINCHESTER HYDRO SHOP
Phone 89. No Extra Charge For Delivery.

CANADIAN PACIFIC



Time Table

WESTBOUND

12.31 a.m., daily, except Monday.
2.01 a.m., Monday only.
9.50 a.m., daily, except Sunday
7.15 p.m., daily, except Sunday.
9.53 a.m., Sunday only.
No. 20—Flag for Montreal—2.22 p.m. daily.

EASTBOUND

6.19 a.m., daily, except Monday.
5.19 a.m., Monday only.
9.00 a.m., daily except Sunday.
5.25 p.m., daily, except Sunday.
5.56 p.m. Sunday only.
No. 37—Flag Toronto and West—10.24 a.m. daily.

D. J. McCLELLAN, Agent.

ROY ANNABLE HOME

Mr. Roy Annable who went to Montreal on Monday, November 14th, returned to his home here on Tuesday. He has some growth on his neck that would indicate cancer, and on the advice of Dr. McKendry, he entered the Royal Victoria Hospital, Montreal, for observation and treatment. A piece was taken from the growth on the neck, but what it is Mr. Annable has not been informed. He was advised to return to his home. Certain treatment was recommended, and he was told the growth might disappear altogether in a few weeks. In the meantime Mr. Annable is at his home and is being carefully nursed. It is the earnest hope of his numerous friends that he may again soon be about as usual.

A thin excuse has a fat chance of getting by an experienced wife.

DRESSED POULTRY WANTED!

Highest Prices Paid for all kinds of Poultry. All Birds must be well-bled, dry-picked and starved before killing. Poor poultry not wanted.

Phones—Bell 617 r 23. Metcalfe Rural 32 r 23

W. J. PORTEOUS & SONS - VERNON, ONT.

TAXES DUE!

The Second Installment of Taxes for the Village of Winchester is due on or before Dec. 1st. After that date 5% will be added to your tax bill if not paid.

Pay your taxes at the Bank of Nova Scotia. Bring your Tax Slip with you.

J. D. STEWART, Collector.

Dressed Fowl Wanted!

Highest Prices Paid for all kinds of Dressed Poultry. Good Quality Only Accepted. Phone, Call or Write for prices. Phones — Winchester 616 r 25, Metcalfe 32 r 25.

B. McKERCHER, Vernon, Ont.

Real Values

MEN'S SWEATERS

Men's Medium Weight V-Neck Sweater Coats, made from high grade yarns. A good range of colors. Price

$3.50

Men's Heavy Fancy Stitch Wool Sweaters, shawl collar, dark shades

$2.50

Men's Good Quality Jumbo Knit, shawl collars, guaranteed 100% pure wool, dark shades with fancy trim

$3.90

Sport Sets

Men's All Wool, Fine Quality V-Neck Pullover, plain shades, with fancy Jacquard designs, in Browns and Greens. Price Only

$2.75-$3.75

Medium Weight

Men's Underwear

Fine Elastic Ribbed Combinations, with long sleeves, ankle length. Price per Suit

$1.25

Penman's Fleeced Shirts and Drawers Per Garment

75c

Men's Lined Mitts

Horse-hide fronts are warmly lined with double cuffs. Regular $1.00 marked down to

89c

Men's Pullover Mule Mitts, per pair

25c

Men's Gauntlets

Mochas, Deer Skin, Horse-Hide. A lot of samples, large sizes. Prices run to $2.50 pair Clearing at, per pair

75c

T. O. KEYES

TELEPHONE 16 - - WINCHESTER, ONT.

LOCAL AND GENERAL

Twenty turkeys were stolen from the farm of Mr. M. Dow, Marlborough Tp., Grenville, recently.

Miss Emma McIntosh, of Matilda Township, quietly celebrated her 89th birthday at her home on October 12th. Miss McIntosh received many congratulations from relatives. She is one of the oldest residents in this district.

Mrs. William Van Allen, of Kemptville, who had the misfortune to break her leg at the post office steps at that place about 8 weeks ago had the cast removed last week. Her friends hope she will soon be able to be around again.

Death has removed from Williamsburg, Dorothy Carpenter, wife of Mr. B. C. Carpenter, Warden, Alta., Her death occurred in the General Hospital, Brockville, on Wednesday. She is survived by her bereaved husband and two sons.

Now in his fifth year of study at McGill University, Montreal, Gordon F. Dangerfield, son of Mr. and Mrs. B. F. Dangerfield, Kemptville, has recently been awarded the John Fraser memorial scholarship for his work during the session of 1931-32.

Many friends in this district of Miss Alice Eastwood were sorry to learn of her removal to the General Hospital, Brockville, where she underwent a very serious operation. The report of her condition is that the operation was successful and that she is doing as well as can be expected.

More than 10 percent of the Canadian people are enrolled in Sunday schools, 1932 statistics of the World's Sunday School Association show. There are 10,853 Sunday schools in Canada. Teachers and officers number 107,208 and there are 1,047,321 pupils, making a total enrollment of 1,154,529. The country's population is 10,376,786 persons.

PETITIONS AGAINST BEER AND WINE SALE

Petitions against any increase of facilities for the sale of beer and wine, addressed to Premier George H. Henry and members of the Provincial Legislature, are being circulatd in churches through the province, the Ontario Prohibition Union announced.

SNOW FENCES

Supt. Jos. Robinson and his assistants have been busy during the past week putting up the snow fences along Provincial Highway No. 31 from the Carleton boundary to Winchester Springs. There are a good many miles of fences to place, and it is no small order. But a good head and a good system soon accomplishes the work.

"LOCKETON LODGE" OPENS AT WILLIAMSBURG

"Locketon Lodge," the new hotel at Williamsburg, was informally opened on Tuesday last week, guests having been waiting for this to happen and rooms were spoken for weeks ahead. With seventy bed rooms all but three were taken possession of that afternoon.

The building itself is of the log cabin type similar to the fine hotel at Lucerne-in-Quebec. It is three storeys in height and is situated in a quiet part of the village, off the highway. It is a substantial looking building quite in keeping with those surrounding it, and fits in well with those built in Williamsburg several years ago.

With R. W. Godson's usual good taste, he did not plan a hotel that would be out of keeping with the quaint little village of Williamsburg which, no doubt, will not be "little" much longer for cabins and bungalows are going up there, like mushrooms, overnight. It would have been an easy matter to erect a hotel that would, to use an old saying, "Make fun of its neighbours," but no one, not even the most fastidious, can accuse "Locketon Lodge" of such behavior. It occupies a large square of land, faces the north, and from all points of the building one can look over quite an expanse. Not only the west wind—that often prevails — but north, south and east winds will blow around this fine building. The foyer is a thing of beauty and attractively furnished. On entering a spacious fireplace meets the eye and hung over and around on the walls are pastel paintings by Maida Parlow Knowles.

The entrance makes one think of the one of the Y.W.C.A. building at Lake Louise, so cherry, bright and homey.

The dining room is entrancing with its beamed ceiling, dainty tables and service.

Dr. Locke has planned to treat his patients in the hotel in inclement weather. In time Mr. Godson intends putting in a swimming pool, and in the spring the grounds will be landscaped, flowers and ferns will abound, tea will be served in the alte afternoon, bridge enjoyed in the cool out-of-doors, tennis, golf and badminton engaged in to exercise the pedal extremities.

The genial host, K. W. Godson, is doing everything possible in this splendid Lodge. We wish him every success in his undertaking.

Our Column

Real winter weather.

The weather is moderating.

Slippery is the road of the motorist, and unsafe.

Christmas will be here before you can turn around twice.

That old phrase "I told you so" has been very much in use during the past week.

They've adopted a new set of bridge rules and nobody yet understood the old ones.

Don't be foolish and run yourself down; your neighbours are only too glad to do it for you.

And it is still hard to realize that four weeks from now will be Christmas week. Shopping can be started any day now.

The oldest public library in Canada is at Boucherville, Quebec, a village with a population of 904. It has a library of 1,400 volumes.

Some time in the future we'll be looking back to 1932 and saying: "Those were the happy days—we didn't expect much and we were never disappointed."

They say there is bogus money circulating in Cornwall. We heard a man say the other day that there wasn't anything in the way of money circulating in Winchester.

Here's to the man who plans things—
Builds things—makes things;
Who prattles not of wonders of old,
Nor gloats over ancestral gold,
But takes off his coat and takes hold
And does things?

The Dominion Bureau of Statistics has found out that 22,037,000 gallons of gasoline were sold in Ontario last July. At six cents per gallon, the Ontario Government received $1,322,220—not a light haul for one depressed month.

A smile cannot be bought, begged, borrowed or stolen, for it is something that is of no value until it is given away. Some people are too tired to give you a smile. Give them one of yours, as none needs a smile so much as he who has no more to give

Some bright mind propounded the following corundrum the day after the United States elections on Tuesday of lasst week: "Why is the letter "R" the most important in the States just now?" The answer being that it is the beginning of Roosevelt and the end of Hoover.

Remember folks, a smile cannot be bought, begged, borrowed or stolen, for it is something that is of no value to anyone until it is given away. Some people are too tired to give you a smile. Give them one of yours, as none needs a smile so much as he who has no none to give.

There is an ugly as well as a lovely way of doing and saying even good things. A former Canadian premier could refuse a man's request in so cordial and pleasant a manner as to secure his friendly good-will even though a political opponent; while his successor in office often granted a request in so curt a way as to arouse resentment and a degree of antagonism in the applicant, even though a political supporter.

CARS IN DITCHES

A good many cars were in the ditch during the past week owing to the very slippery roads, but so far the Press has not heard of any serious accident. Cars and trucks have suffered damage, but that can be attended to by our garages.

SAFETY ON OUR HIGHWAYS

Considerable pride has been taken by Canadians during the last few years in the safety of our highways, and Americans visiting this country have repeatedly stated that they had no hesitancy whatever in giving rides to people on our highways who asked for them, feeling that they were secure from danger. It would seem, however, that the time has come when perhaps greater care should be taken by motorists when driving over the roads of the country. Only on Tuesday a motorist in the vicinity of London was attacked in broad daylight by bandits and although he managed to get safely away from them, it was quite apparent that they were prepared to make things interesting for him. This should have the effect of putting all motorists on their guard when driving over the country roads to take no chances unless they are certain who they pick up and know what their business is. This is especially true with regard to night driving. A great many people are glad to give a pedestrian a lift, but in these days when men are out of work, are desperate for money and food, or are seeking to get an easy living through banditry and robbery, it is best to be on that safe side.

LOCAL AND PERSONAL NEWS

Service will be held in St. Peter's Church, South Mountain, at 7.30 p.m. next Sunday.

Municipal nominations for Council and School Trustees in Town Hall tomorrow night, 7 to 8 o'clock.

Mrs. James Rae, of Nation Valley, is celebrating, to-day her 74th birthday, and is feeling as young as a girl of 16 years.

Mr. and Mrs. Oscar Wallace announce the engagement of their eldest daughter, Dorothy Evelyn, to Mr. Earl Albin Mattson, of Oxdrift, Ont. Marriage to take place at Dryden, Ont., on Dec. 6th.

The Brockville Recorder-Times of last week says Mr. and Mrs. H. E. Singleton, of Winchester, spent the week-end with the latter's parents, Mr. and Mrs. W. M. Watson, Englewood Farm, and were accompanied home by Miss Marie Watson.

The United Church Mission Circle have been invited to put on their interesting play: "The Blue Bag" in Hallville the first week in December. They are coming along fine with their practice and expect to have it ready for presentation here on December 6th.

Mr. J. C. Irvine, of Brandon, Man., arrived in town to-day, and is the guest of the Misses Grace and Clara Irvine. Mr. Irvine reports that the weather in the west is quite cold with plenty of snow. The people in the West are as ever, hopeful, and keep pegging away.

Don't forget the show in Lannin's Hall to-morrow (Friday Night) "The Man From Yesterday," under auspices of Winchester Legion. One of the better talkies. Admission 35c, Matinee at 4.15 p. m. Admission 25c.

BOYS URGED TO REMAN ON FARM

Emphasizing that Canada depended upon them and thousands of others like them, Denton Massey on Tuesday night told about 550 young Canadian farmers who were guests of the Ontario Department of Agriculture at a dinner in the Royal York Hotel to "get some pride into themselves." "If you can only sit back and say: 'I have done a good job,' and get a sense of pride in what you have done and feel you have accomplished something, then you have come out a winner," Mr. Massey said. "But your heart must be in in your work if your is going to be good." The speaker advised them against succumbing to any temptation to leave the farm. "During these days of depression, which are now called days of reconstruction," Mr. Massey said, "there are many men in the city without a roof over their heads; man who don't know where the next meal is coming from. You boys have food you have homes. There is just as great a work to be done on the farm as in the city."

IN MEMORIAM

While you dear father rest and sleep
Your loving memory we will ever keep
George, Clara, Billy Webb.

For Wm. Webb, Winchester Springs who died November 22nd, 1927.

SHERIFF'S SALE

OF FARM GOODS SEIZED FOR TAXES

There will be sold by Public Auction at the farm of Mason Casselman, Tp of Matilda, Lot 1, Con. 8, on .....

FRIDAY, DEC. 2nd, 1932

Commencing at one o'clock, the following:—11 Holstein milk cows; 4 one year old heifers; 3 Holstein calves; 4 hogs; 7 shots; 2 black mares; 1 bay mare; 1 gray horse; 1 McCormick grain binder; 1 Int. 15 disc drill; 1 set sleighs 1 McCormick corn binder; 2 set drag harrows; 1 McCormick manure spreader; 1 Int. hay loader; 1 F.&W. mower; 1 DeLaval cream separator; 1 fanning mill; 1 two horse corn cultivator; 1 Fordson tractor; 1 tractor plow; 2 furrow; 1 Perrin plow, 2 furrow; 2 walking plows; 1 set scales; 1 milking machine; 1 set disc harrows; 1 corn cutter, bell 60; 1 Gilson corn blower; 1 milk wagon; 1 grind stone; 1100 bush. mixed grain; 100 bush. corn on cob.

TERMS CASH

L. MERKLEY, Bailiff.

Physicians Skill Is Taxed

Little gray-eyed Philip gazes at you hopefully. Perhaps you can mend his damaged toy? Yes, that can soon be done—but to help mend his damaged lungs, his weakened little frame, is a work of far greater moment.

It will tax all the care and skill of the kindly doctors and nurses of the Queen Mary Hospital for Consumptive Children to bring this about. However, there is hope even for Philip, as there is for so many other little children who are being cared for in this institution.

Contributions to assist this great work are needed, however, and a gift of money from you will be most welcome. Please send it to G. A. Reid, 223 College St., Toronto 2.

Mrs. (Dr.) Hoy, Mountain, was the guest of Mrs. Jas. Slater, this week.

Mr. E. Campbell, of Syracuse, N.Y. spent a short time in town renewing old acquaintances.

Mr. and Mrs. Dodge, Cardinal, were week-end guests of the latter's parents, Mr. and Mrs. George Dixon.

Mrs. Frank MacKenzie, of Renssela Falls, N.Y., spent the week-end with her cousin, Mrs. E. J. Christie.

Mrs. Wm. McCabe, of Sherbrooke, is spending some time the guest of her parents, Mr. and Mrs. Andrew Brown.

Mr. and Mrs. W. H. Sherwood went to Winchester on Tuesday and were guests of their son, Dr. W. A. and Mrs. Sherwood says the Smiths Falls Record-News.

A SAVER

A man named Duncan Hill, who all his life worked on a salary, died a few days ago, leaving nearly half a million dollars to his family, and all saved by himself and carefully invested in Government bonds. He was very methodical and it goes without saying that he always lived within his means. He probably got a big kick out of his savings, but his heirs will get a bigger kick out of his estate. He left nearly $600,000 to a wife and two daughters and the Ontario Government will get over $40,000.

THE TIDE IS TURNING

Canada's domestic exports to the United Kingdom in October, amounting in value to $26,886,091, were more than double the $13,383,445 exports to the United States. That is a great change in the past two years. In October, 1930, the domestic exports to the United Kingdom were $25,719,211 and to the United States $31,787,613.

During the first seven months of the present fiscal year domestic exports to the United Kingdom amounted to $110,740,375 and to the United States $91,172,464.

During the twelve months ending October the domestic exports to the United Kingdom totalled $179,509,935 and to the United States $178,617,596.

But in the twelve months ending October, 1930, the domestic exports to the United Kingdom were valued at $251,259,322 and to the United States $428,482,234.

Two years ago, therefore, the United States was Canada's best customer and had been since 1926. Now it is the United Kingdom.

The bulk of Canada's domestic exports to the United States in October was wood, wood products and paper, the amount being $8,902,952 out of a total of $13,383,445. During the twelve months ending October the amount was $112,477,311 out of a total of $178,617,596.

ACKNOWLEDGEMENT

Mr. J. H. Ross, Reeve,
Winchester, Ontario.

18th Nov., 1932.

Dear Mr. Ross—At a special meeting of the executive of the Girls' Society of the Winchester High School held today it was unanimously agreed to express to you our sincere appreciation of your kindness in presenting the school with such a beautiful cup. I trust you may be spared to hand it over many years to come.

On behalf of the school,

Yours sincerely,

A. H. S. ADAMS

IN MEMORIAM

SHAVER—In loving memory of a dear wife and devoted mother, Mrs. Wm. Shaver, who departed this life Nov. 26th, 1929.

"Gone, but not forgotten."

—Family.

CARD OF THANKS

Mr. and Mrs. Nathan G. Ferrel, of South Mountain, wish to thank all friends and neighbors who assisted in fighting the fire that destroyed their home.

FLAT TO LET

Very reasonable. Apply to Harry L. Flora. 31-2

Nomination Meeting

VILLAGE OF WINCHESTER

A meeting will be held in the Town Hall, of the electors of the Village of Winchester, on Friday evening, Nov. 25th, 1932, between the hours of 7 and 8 o'clock, for the purpose of nominating candidates for the offices of Reeve, Councillors, and Public School Trustees for the Village of Winchester for the year 1933.

If a greater number of candidates qualify within the prescribed time (9 o'clock Saturday evening), Nov. 26tn, 1932, than are required to fill the offices, a poll will be opened in the Town Hall on Monday, Dec. 5th, at 9 o'clock in the forenoon, and continue open until 5 o'clock in the afternoon, and no longer.

Dated at Winchester, the 10th day of Nov., 1932.

J. C. EMPEY, Returning Officer.

STRAYED

There strayed unto my premises about six weeks ago, a heifer. Owner may have same by proving property and paying expenses. Fred. Fawcett, Cloverdale. 31p

APPLICATIONS WANTED

Applications will be received up to Monday, Nov. 28th inst., at 6 p.m. for the privilege of refreshment booth and for the position of Caretaker at the Skating Rink for the ensuing season.

By order of the Board of Directors,
N. W. BEACH,
Secretary.

FOR SALE

Eight young pigs, R. O. Durant, telephone 618-3-Winchester. 31c.

LOST

A leather case containing keys. Will the finder please leave at the Press Office or give to J. Elneaugh.

WANTED

1 team of horses for bread delivery, weight around 1200 lbs. G. W. Summers, Winchester. 30p

FOR SALE

Mixed grain, barley and buckwheat and barley and oats; potatoes; pure bred Holstein bull, T.B. tested, 2 years old, also some good grade cows. These cattle have had two clean tests. Apply to J. Cardwell, Inkerman. 31-2p

TO RENT

Five-room residence, with garage; $8.00 per month; immediate possession. W. J. Cass, Winchester. 5tfc

SEWING

Dressmaking of all kinds. Tailoring, coats, suits and alterations. Fur-coats, furs, etc., etc., made and remodelled. Prices very reasonable. Mrs. Wes. Barclay, Main St. 29-1p

TRANSPORT SERVICE

All kinds of hauling, local and long distance moving.

All loads are insured up to $2000 Good Service.

ROSS HUTCHINSON

Phone 86, Winchester

The Crown Bakery

KNUT KRUST BREAD

More Than "FILLS THE BILL" For Bread Satisfaction.

WHOLE WHEAT BREAD For Health

CAKES! CAKES!

Good to the Last Crumb

WE DELIVER

Just Phone 37 or 129.

C. R. ROBINSON,

PHONE 37, - WINCHESTER

UTMAN'S

Tip Top Mince Meat 2 lbs. 25c

5 String Broom and Dustpan For 47c

Large Bottle of New Pack Olives, Stuffed and Plain 25c

Tasty Fresh Peanuts 2 lbs. 19c

McCormick's Sodas 2 lbs. 25c

FOR YOUR XMAS CAKE

New Dates, Raisins, Figs, Mixed Peel, Currants, Syrup and Spices.

Watch Window For Specials

J. E. UTMAN,

Telephone No. 7, Winchester.