WINCHESTER PRESS

1867 1967 CANADA-CONFEDERATION

VOL. 80 NO. 28. WINCHESTER, ONTARIO, THURSDAY, NOVEMBER 16, 1967 PRICE 10 CENTS



Back To School

Grenville-Dundas M.P. Mrs. Jean Wadds went back to school last Wednesday evening — this time to officially open the million dollar addition to fast growing North Dundas District High School. Following her address Mrs. Wadds set out to learn more about this big, modern institution of learning. Two of her more capable instructors turned guides were Howard Manchester, new NDDHS principal, at left, and former principal Roy Wilson who returned from his new position at Pembroke especially for the opening.—Press Staff Photo.

BIG ! BRIGHT ! BEAUTIFUL !

$ Million Wing Officially Opened At North Dundas

Mrs. Jean Wadds, M.P. for Grenville-Dundas, officially opened the new million dollar wing of the North Dundas District High School last Wednesday night.

Mrs. Wadds, who was introduced by Hon. F. M. Cass, Q.C. M.L.A., heaped praise on the ratepayers and board members whose co-operation made possible the continued expansion of one of the finest high schools in the province.

The school band, under the direction of Mr. Norman St. Louis, supplied musical numbers which were greatly appreciated by the large crowd in attendance.

Rev. Father Collins read the prayer of dedication, and the guests were introduced by the chairman, J. Frank Casselman Chairman of the School Board.

Mr. Casselman gave an indication of the rapid growth when he pointed out that in 1963 the board employed 27 teachers to instruct 540 students, while to-day a staff of 56 highly qualified teachers is required to instruct 867 students.

The guests were given an opportunity to tour the school and visit the rooms, and more particularly the new sections. Included in the additions on the ground level are a huge cafeteria, a music room, boys' occupational and electronic rooms; an ultra-modern library, art room, geogaphy room, agiculture room a large greenhouse, as well as 2 additional classrooms. On the second floor 13 new rooms have been added which include two typing rooms, bookkeeping room, office practice room, and business machines.

The school principal, Howard Manchester, B.A., introduced a former principal, Roy Wilson who is now at Pembroke.

Just a few statistics which give a better perspective of the size of this fine institution of learning — Mr. Manchester has on his teaching staff, besides Vice Principal C. Allison Graham, B.Eng., and 2nd Vice Principal D. W. McGahan, B.Comm., 54 teachers. The school employs a full-time nurse, Mrs. Jessie McPherson, R.N., and an office staff of five. The dietitian, Mrs. Hazel Jarvis has a kitchen staff of three.

The chief custodian of the school is Lorne Feeley and he has a maintenance staff of 11.

The school board is made up of 11 men — the chairman, J. Frank Casselman; Vice Chairman Leonard Moriarity, Building Committee Chairman Eric Casselman, Business Administrator Ian Reid, and board members Ralph Allison, Lloyd Dixon, Lloyd Gallinger, Warren Jackson, Gordon LaRose, Ronald Lynch and Roger Warner.

On the Advisory Vocational Committee are Jack Hatcher Harold O'Brien, Walter Shadbolt, Angus Smith, J. Frank Casselman, Leonard Moriarity Ralph Allison and Gordon LaRose.

The architect for the new addition was H. H. Roberts B.Arch., M.R.A.I.C., and the building was constructed by John Entwistle Construction Co.

Winchester 100 Club Ladies' Night

Yes, girls, to-night is your night out, (Nov. 16th). If your man is a member of the Winchester 100 Club, that is.

If you've been wondering just what the men do at these various club meetings, chances are you'll still be wondering after to-night, but somehow it won't seem so important any more.

The evening will start out at Henderson Hall where something extra special has been laid on by way of a dinner "fit for any queen," and for to-night "you" will be Queen. Your "date for to-night" would like to have kept secret the program for the balance of the evening, but some snoopy reporter bought off the entertainment committee and learned that the cunning old "Centurians" are taking their lady friends to a "Theatre Party."

Yes, girls, to-night's your night — the sky's the limit— and remember this is an "Annual Affair" and this simply means it will be 12 months till the next time.

200 Attend Holstein Banquet At Morewood

Farmers and their wives gatherd, over 200 strong, at the Morewood United Church Hall last Thursday night for the Annual Dundas Holstein Breeders' Association Banquet.

President Franklin J. Milne of Mountain welcomed the guests, and the head table was introduced by Vice President Harold W. Merkley. Included in the list of head table guests were Mr. and Mrs. F. M. Cass; Miss Valerie Adams, Dundas Dairy Princesses; Mr. and Mrs. R. Grant Smith (Mr. Smith is the Holstein Fieldman); Mr. and Mrs. W. D. Keys (Mr. Keys is Agricultural Representative for Dundas); Rev. and Mrs. L. M. Ferguson of Morewood United Church; and also Mr. and Mrs. Allan Stinson, Mr. and Mrs. Howard Dodge and Mr. and Mrs. Allison Fawcett, all National Directors of the Holstein Friesian Association of Canada.

Rev. Ferguson led a lively sing-song and entertained the large gathering with many humourous stories.

The presentation of awards were ably handled by Mr. Smith, and the big winners were Angus and Carl Smith who took the Preimier Breeder Awards which included a certificate, a banner and the Howard Biccum Trophy, which was presented by Mr. Biccum. The Premier Exhibitor award went to Allison Fawcett.

Jack Hatcher, representing the Royal Bank of Canada, presented the Royal Bank Trophy to Ralph J. Fawcett, who was the owner of the best uddered cow at the Dundas County Black and White Show.



PICTURE

Mr. and Mrs. Allison Fawcett and their son, Hugh, are shown with the Premier Exhibitor banner won by Mr. Fawcett's Holsteins at the Eastern Ontario Championship Holstein Show held in connection with the Ottawa Winter Fair. The cow in the picture is Mary Grahamcroft Ajax.

Top prize in the County production awards went to Angus and Carl Smith in the "over 20" class with 49 records averaging 15,412 lbs. milk and 571 lbs. fat 3.70%, which is a BCA of 142 and 144. In the "under 20" class the winner was Ernest Munro of Inkerman, with 15 records of 13,755 lbs. milk and 517 lbs. fat, a BCA of 127 for milk and 130 for fat.

Harold Pemberton, 2nd vice president of the Association, thanked the ladies of the church for their efforts in producing such a good meal.

Postal Dates To Remember

The Canada Post Office has issued a reminder to postal patrons of the deadline dates for overseas Christmas mailings 1967, which are as follows, with air mail dates in brackets:

Britain Nov. 21 (Dec. 9); European Continent, Nov. 17 (Dec. 8); Japan and Hong Kong, Nov 13 (Dec. 7). Postal patrons are encouraged to observe these deadline dates in order to speed delivery of Christmas mail.

Want Parade Entries For Santa Claus Day

Everyone is now aware that Saturday, December 9th is the day "Santa" arrives in Winchester. Like the arrival of any dignitary much preparation is required, and foremost on the list of preparations is the gigantic parade that must necessarily accompany such an important guest on his journey through the village.

The Chamber of Commerce, as in other years, assume responsibility for the organization of the parade, and all who are interested in taking part should contact either Bill Collins at 774-2207, or Ron Workman at 774-2524 as soon as possible.

If you plan to enter a Float, Clowns, Novelty, or Queen in the parade, you **must** advise one of the members before November 23rd. Remember this deadline, November 23rd, since on this date a meeting of the Parade Committee will be held at Fabrics Unlimited at 8 p.m. to finalize parade plans.

PARADE

All arrangements for the activities during Santa's stay in Winchester are under the direction of a special Chamber of Commerce Committee, made up of the following members: Chairman, Bill Collins; Ron Alexander, H. Biccum, H. Summers, Al Scott, Ross McConnell Garry Collins and Ron Workman.

As plans are completed and the great day draws nearer, the pages of The Press will keep you well informed.

Hulbert Church Will Mark 84th Anniversary

Hulbert United Church will observe its 84th anniversary on Sunday, November 19th, at 11 a.m. and 8.00 p.m.

The guest speaker for both services will be Rev. Garfield W. Bruce, B.A., from Morrisburg United Church.

At the morning service the Junior Choir of Hulbert will provide the special music, with William Atkinson bringing selections on the guitar.

During the evening service under the direction of Mrs. E. Barkley, the choir from Elma United Church will supply the musical portion of the service with Rev. Vernon Bell as soloist.

The pastor invites all "to worship with us on this Anniversary Day."

On the Wednesday following, Nov. 22nd, the church will hold its annual Anniversary Turkey Dinner.



Legion Charter Night

Members of the Winchester Legion plan to hold a Charter Night. This decision was reached at a special branch meeting held in the Legion Hall.

The Winchester Branch, No. 108, received its Charter in 1927, and has operated very successfully since that time. A committee of three was set up to draw up plans and organize the Charter Night. Frank Gannon, Les Whitteker and Don Casselman are the members of the committee.

In other business matters, the members agreed to reserve the second Monday of each month for a meeting of the Ladies' Auxiliary. The Branch also agreed to allow the Baptist Sunday School classes to use the hall on Sunday mornings, on a monthly basis free of charge with the understanding that the hall be cleaned up after each service.

Presbyterian Church Plans Major Drive For Finances

The nation-wide appeal by the Presbyterian Church in Canada to raise $5,550,000.00 to meet the cost of a five-year development programme is already underway. This program, which will involve an estimated 133,000 Presbyterian households in Canada, is new in the planning stages and involves new programs of leadership education and research methods of Christian education and uses of modern communications media.

In local congrgeations, the Appeal will reach a climax point on "Person to Person" Visitation Sunday, November 26th. Many visitors in teams of two will take part in the local programs.

In the Presbytery of Brockville George Davies, of Knox Church, Iroquois, is the fund chairman, and has been assisted by Rev. R. W. Johnson, executive vice chairman and James Ward of St. Andrew's and St. James Church, Cardinal, and E. Baker of Knox Church, Morrisburg.

"This progam," says Mr. Davies, "will provide a widened and deepened understanding of ministry to people and problems to enlarge the Church's vision and to enlist and support an increasingly effective care of people to do God's work."

inside

Women's	Page 2
Crossword Puzzle	Page 3
W. I. Area Annual	Page 4
Classified	Page 5
Coming Events	Page 6
Editorial	Page 7
Mountain	Page 8
District	Page 9
Williamsburg	Page 10

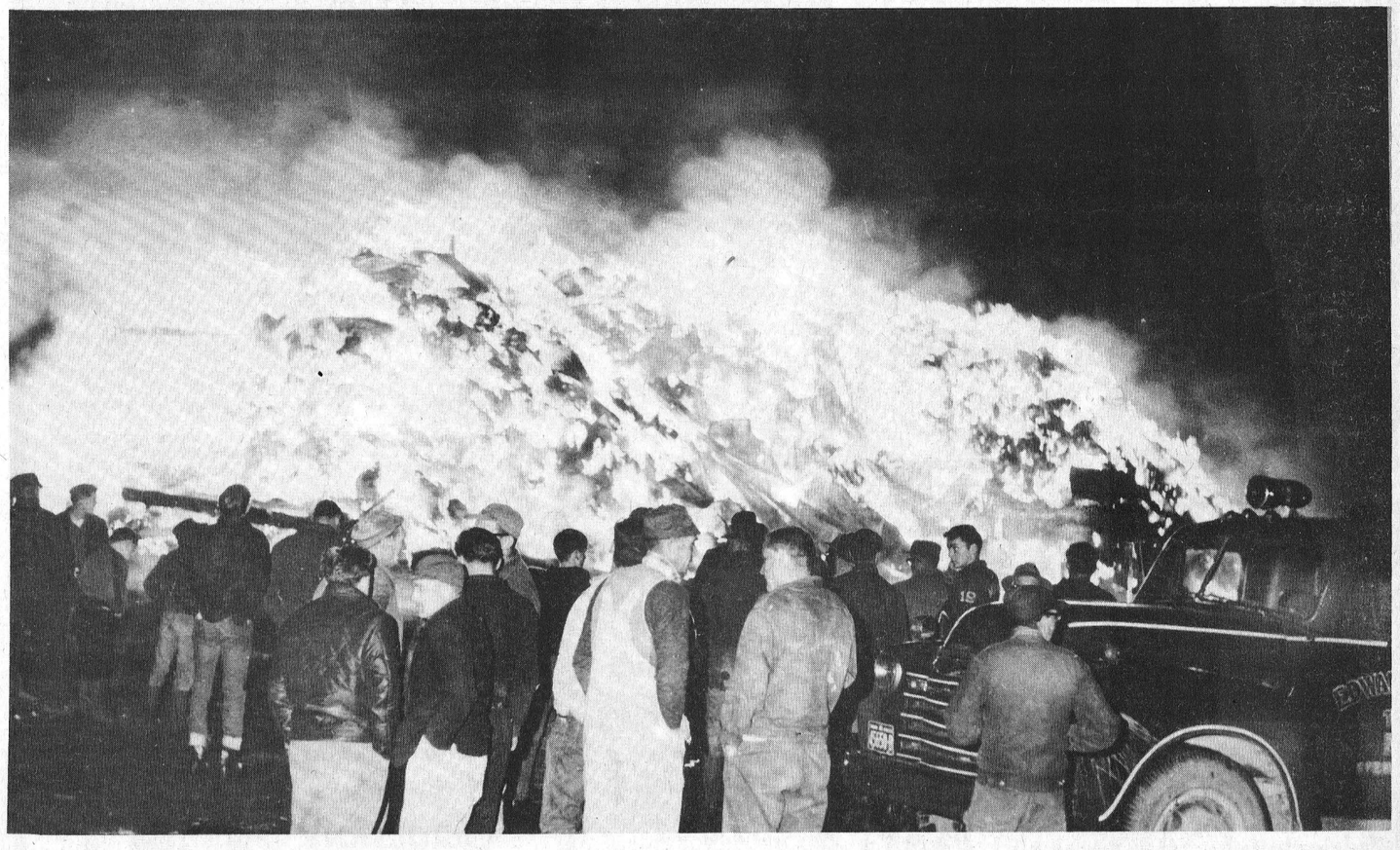

Big Barn Fire Seen For Miles

Fire, believed caused by a faulty electrical cicruit, completely destroyed a barn at Brinston on Tuesday night of last week.

Werte Reitzama of R. R. 1, Brinston, owner of the building reported that the lights went out once during milking, and then came back on. It was this power interruption that led Mr. Reitzama to believe there may have been a "short" somewhere in the wiring.

The Spencerville Fire Department was called at 8.10, and arrived on the scene at 8.30 under the direction of Fire Chief Les Hutton, and were able to save a colony house. The main structure however, was completely destroyed.

Mr. Reitzama had just completed the night milking and had turned the last cow out to pasture when he noticed the fire. He was also able to save all his calves, pigs and hens.

A barn fire in the fall of the year is always more devastating since the entire supply of feed for the coming winter is destroyed. This was the case in Tuesday night's blaze, and the loss was only partially covered by insurance.



MR. & MRS. HERBERT ROBINSON

Winchester Couple Observe Fiftieth Anniversary

Mr. and Mrs. Herbert Robinson of Winchester celebrated their 50th Wedding Anniversary at their home on November 7th, when over 200 relatives and friends called on the well known village couple.

A beautiful anniversary cake flanked by golden candlesticks centred the tea table in the room decorated with gold and white streamers and gold and white mums.

Mr. and Mrs. Robinson were married at the bride's home in Vernon on November 7th, 1917 by Rev. R. E. Nichols. Following marriage they resided on their farm at Vernon until nine years ago when they moved to Winchester.

Mrs. Robinson, the former Eva June Helmer, was born at Newington, the daughter of the late Mr. and Mrs. Wm. Helmer. Mr. Robinson was born at Manotick and his parents were Mr. and Mrs. Jas. Robinson.

The couple were the recipients of a plaque from the Ontario Government, as well as a congratulatory message from F. M. Cass, M.P.P. Other gifts included a French Provincial coffee table from the immediate family; flowers from Winchester L.O.L.; living room clock from neighbours; golden candle holders from the Baptist Church; gold cup and saucer from the Mission Circle; mirror and sewing cabinet from the W.C.T.U., as well as many other gifts, cards and telephone calls.

Pouring tea for the occasion were Mrs. J. M. Stuart, Ottawa, sister of Mrs. Robinson; Mrs. Carrie Helmer, Kemptville, sister-in-law; Mrs. Verna Adams, Ottawa, sister; Mrs. Howard Watson, Newington, a sister, and Mrs. I. P. McIntosh, Mrs. Ernie Merkley and Miss Ruth Campbell, of Winchester; as well as Mrs. Doris Reilly of Morrisburg, Mrs. Ida Gunter of Ottawa and Mrs. Willa Cox, Carp.

A granddaughter, Lynda Winter; Mrs. Donald Harper and several nieces were in charge of serving.

The guests were received by daughter Doreen, daughter-in-law Beverley, son James and son-in-law Albert.

BIRTHS

On Wednesday, Nov. 8, 1967, to Mr. and Mrs. Larry Cass, of Chesterville, a son.

On Friday, Nov. 10, 1967, to Mr. and Mrs. Anthony Cummins, of Morrisburg R. R. 1, a son.

On Friday, Nov. 10, 1967, to Mr. and Mrs. Charles Farlinger of Morrisburg, a son.

On Saturday, Nov. 11, 1967, to Mr. and Mrs. Maurice Marion, Russell R. R. 3, a son.

On Saturday, Nov. 11, 1967, to Mr. and Mrs. Wallace Walker, Manotick R. R. 2, a daughter.

On Saturday, Nov. 11, 1967, to Mr. and Mrs. Merritt Heustis, Brinston R. R. 1, a son.

On Saturday, Nov. 11, 1967, to Mr. and Mrs. Franklin Salter, Inkerman R. R. 1, a daughter.

On Sunday, Nov. 12, 1967, to Mr. and Mrs. Stuart Donaldson, of Morewood, a son.

On Monday, Nov. 13, 1967, to Mr. and Mrs. Henry Berkers, Chesterville R. R. 2, a son.

On Tuesday, Nov. 14, 1967, to Mr. and Mrs. Herman Devries, Winchester Springs R. R. 1, a son.

BIRTH

To Lloyd and Valerie Madden of Mountain, a daughter, Diana Leigh, at the Ottawa Civic Hospital on Wednesday, November 8th, 1967. Both well.



Ruth Walker Receives B.A. At Ottawa Civic

Miss Ruth Walker, daughter of Mr. and Mrs. Lloyd Walker of R. R. 4, Winchester, a graduate of Ottawa Civic Hospital School of Nursing, has just received word that she has been successful in her R.N. examinations.

Miss Walker is now employed at the Winchester District Memorial Hospital in Surgical Nursing.—Photo by Jon Joosten.

4-H Club Meets

The seventh meeting of the Winchester No. 1 Homemaking Club was held at the home of Mrs. Robert Dawson. Discussion at the meeting was on Cheese and some food customs of Northern Ontario.

Miss Craig, Home Economist, was present and explained the procedures for Achievement Day, answering many questions.

All enjoyed a light lunch prepared by the members.

Mrs. H. McMillan Elected W.I. Board Member

Mrs. Hugh A. McMillan of Chesterville has been elected a Board Member for Subdivision No. 1 of the Federated Women's Institutes of Ontario.

Her duties will include being a member of the Provincial Board to represent Subdivision No. 1, and she will act as a liaison officer between the Provincial Board and the districts of Prescott, Russell, Stormont, Dundas and Glengarry.

Mrs. McMillan brings to this post a great knowledge of Institute affairs, having been Branch President for five years, District Secretary for five years, as well as convener for the Eastern Ontario Conference area representing Dundas District.

Mrs. McMillan is well known in music circles in Ottawa and the Valley as a violinist and member of Parkdale Concert Orchestra, and the Ottawa District Fiddlers' Association. She is also a director of the Glengarry Fiddlers' Association.



Ladies' Legion Auxiliary Meets In Club Rooms

Winchester Ladies Legion Auxiliary meeting was held on November 13 in the Club rooms with a good turnout of members. Sandra Lannin reported the Bake Sale had been a success. Plans were made for the Christmas party to be held at Cornwall on December 6th. Anyone wishing a ride is asked to contact Helen Coons, Sandra Lannin or Vivian McKendrey. It was decided to send a Christmas gift to a boy in Smiths Falls, to be looked after by Helen Coons.

Nominations were held and the following officers elected for 1968:

President, Ruth Pemberton; 1st vice president, Betty Cooke; 2nd vice president, Mrs. H. Billings; secretary, Sandra Lannin; treasurer, Helen Coons; Sgt. at arms, Joyce Levere.

Entertainment was provided by the lunch committee of Joyce Levere, Sandra Lannin and Ruth Pemberton. A delicious lunch was served.

smart people are want-ad minded!

H. WINSTON ALGATE
OPTOMETRIST
Office will be open in Chesterville, at P. J. Gilroy's Jewellery, Nov. 16 and Nov. 30.
For Appointment — Call 448-2355
"To Avoid Confusion" Make Appointments Well In Advance

MURIEL'S FLOWERS
Phone 774-2201
Winchester

Mr. and Mrs. Fred Link Celebrate Silver Anniversary

Mr. and Mrs. Fred Link of Toyes Hill were twice honoured on the occasion of their Silver Wedding Anniversary.

On November 5th some relatives gathered at their home to attend a buffet dinner arranged by their family. Daughter Marjorie presented her father with a boutonnaire and Betty presented her mother with a pretty corsage.

The honoured couple were seated at a prettily decorated table with their mothers, Mrs. Grace Myers of Morewood and Mrs. Thos. Montgomery of Monkland. The table was centred with an Anniversary cake which had been made and decorated by Mrs. Gerald Link of Morewood. An address was read by daughter Kathy.

Mr. and Mrs. Link thanked their relatives for lovely gifts of furniture, china and silverware.

On November 11 neighbours friends of Mr. and Mrs. Link arranged a party in honour of their anniversary at Toyes Hill Orange Hall. Friends from Winchester Springs, and former neighbours from Napanee, Prescott, Brinston, Iroquois, South Mountain and Lisbon, N. Y. enjoyed the social evening, games and a mock wedding.

An address was read by Mrs. Chas. Hodgson, and the couple were the recipients of many lovely gifts which included a mirror, pole lamp, hassock, floral table decoration, lace table cloth and many others.

COUNTRY KITCHEN RESTAURANT
Winchester, Ontario
Try Our Sunday Specials and Full Course Meals
DINING ROOM AVAILABLE FOR YOUR
Banquets — Meetings — Parties
"Phone 774-2417 For Reservations"
TAKE OUT ORDERS A SPECIALTY



IGA IS THE PLACE TO SHOP EVERY WEEK!
STEAK
FULL ROUND
WING T-BONE
SIRLOIN
1.19 lb.
MAPLE LEAF
COOKED MEAT
4 PKGS. FOR 75¢
— GROCERY SPECIALS —
BEEKIST CREAMED WHITE HONEY 2 lb. 63c
KLIK LUNCHEON MEAT 12 oz. 59c
RED ROSE O. P. TEA BAGS 60's 79c
TOP VALU CHOICE TOMATOES 28oz. 4/$1.
TOP VALU TOMATO KETCHUP 15 oz. 4/$1.
TOP VALU CHOICE PEAS 10's 7/$1.
TOP VALU CHOICE CREAMED STYLE CORN 19 oz. 6/$1.
TOP VALU EVAPORATED MILK 16 oz. 6/$1.
WH INSIDE FROSTED BULBS (40 60 100W) 4/$1.
WHITE SWAN TOILET TISSUES (all col) 8/$1.
P.E.I. POTATOES 50 lbs. 1.39
SOUTH AFRICAN OUTSPAN VALENCIA ORANGES 5 LB. BAG $1.00
Shirley Gay DONUTS 18¢ PKG.
Top Valu Sliced SIDE BACON 59¢ LB.
Exclusively At WINCHESTER
Len Steck

Family Ring
It's the ring of your life. It's custom made to your individual order in Synthetic Birthstones and is uniquely yours.
Down through the ages the birthstone has been cherished as a symbol of good luck and happiness.
STORE HOURS 8.30 - 5.30 FRIDAY 8.30-9.00 p.m.
Davidson Jewellery
774-2102
Winchester

jo-anne shoppe
"SATISFACTION"
774-2003 Winchester
BE WITH THE "IN" CROWD
Suburban Coats & Fun Fur Strollers
For Daytime Or Anytime Wear Them With Slims Or Dresses. Plain Colours and Plaids Sizes 8-18 14½-24½
$24.95 & 39.95
PSSST FELLAS!
Christmas Is Not Too Far Away And We Are All Willing To Help You With Your Gift Problems We Have Been Listening and Writing For Sometime Now So We May Be Able To Help You Select A Gift "For Her". We Also Have Gift Certificates Available
IN STOCK!
Curling Club SWEATERS
Men's and Women's Winchester Colours Red and Black Makes A Lovely Gift. Sizes S, M, & L.
MEN'S $21.95 WOMEN'S $19.95
WE HAVE CURLING GLOVES TOO!
Just Arrived!
SHIPMENT OF NEW Sweaters
By Carlyle
CARDIGANS & PULLOVERS
Match Them Or Mix Them

SHOP EARLY... SHOP EASY
NYLONS 3 prs. $1.
CUPS & SAUCERS $1.29 UP
Children's FLYERS $2.98 UP
Floral Linen Tablecloth $2.98
Beehive YARNS 70¢ UP
Electric FRY PANS $16.95
ELLIOTT'S Dry Goods & Hardware
Telephone 774-2614 Winchester

Food For Thought

Some "Food For Thought" gleaned from releases by the Department of National Health and Welfare:

The Four Horsemen Still Ride. The four horsemen of the Apocalypse wars are depicted as conquest, slaughter, famine and death. In peacetime the horsemen ride well—accidents, alcoholism, smoking and obesity. Disease and death now ride with them.

Death Rides Ever Faster—Accidents in Canada are the commonest cause of death in those under 40. In Canada in 1964, accidents including accidental poisoning and all forms of violence, caused 12,396 deaths.

Science Conquering Once Deadly Diseases—In Canada 25 years ago there were 2,304 cases and 287 deaths from diphtheria. In 1965 there were 51 cases and 6 deaths. Before the Salk vaccine was introduced in Canada in 1952 there were 8,878 polio cases and 481 deaths. In 1966 there were three cases.

"Demon Rum" Moving Up on the Outside — It is estimated there are about 400,000 alcoholics in Canada — about 2 per cent. of the population aged 20 and over.

NDDHS *Staff News*

in the Phys. Ed. Department

Physical education, today, is not only concerned with the physical aspects of growth and development and the fulfilment of such basic physical needs as good food, fresh air, physical activity balanced by rest and relaxation, and the correction of physical defects; but, at the same time it is concerned with the satisfaction of basic mental, emotional, social and moral needs of children and youth. For example, good food may be supplied, yet anxiety, fear or excitement may prevent it being eaten or properly assimilated. Playgrounds and gymnasiums may be available, yet tensions and excessive competition with its resulting worry, lack of security and unethical behaviour may actually result in arresting development. In other words, the individual responds to each situation with his whole being.

With the above in mind we believe the curriculum at North Dundas should consider the following points:

1. To provide experience for the development of self-discovery, self realization, and self-assertion so important in the education of the adolescent.

2. To provide activities which reflect the goals of intellectual development through such activities as planning and executing strategy in games, evaluating experiences, and making suggestions.



MR. B. TAYLOR

3. To help individuals evolve systems — philosophies — based on the proper recognition of their relationships to their fellow men and the great social problems of our day.

4. To build efficient well-coordinated bodies, free from disease and possessing enough speed, strength, agility, endurance and skill to meet easily to the maximum demands of the day.

5. To stress recreational skills which will give tone and colour to the lives of people long after their school days are over.

6. To give youth some freedom of choice under friendly guidance in activities so that they may develop the ability to make wise choices by their own judgment.

7. To use marks and awards sparingly as extinsic incentives and to foster the "fun," "joy," "fellowship," "challenge" of the activity for "its own sake" rather than for something else.

At North Dundas it is clear from the above we believe in variety as much as facilities, finances, and leadership will permit. This year the activities include football, soccer, rugger, cross country running, wrestling, basketball, circuit training, badminton, weight training, volleyball, gymnastics, dance, handball, track and field, archery, golf, lacrosse, field hockey and tennis.

As education today is focused on the full development of the individual rather than merely on subject matter provision in the curriculum must be made for a wide range of needs. Mental, emotional, social, moral or ethical, as well as biological or physical needs become developmental ends to which the curriculum is the means.

The Physical Education Department head is Mr. B. Taylor, B.A. Teachers include Mr. R. Sawyer, B.A.; Mr. P. Severn, B.A., B.P.H.E., Mrs. J. Ward, B.A. and Mrs. B. Quinn.

Receives B.A.

It was as extra proud day for James Wayne Mussell recently when he received his Bachelor of Arts degree at Carleton University. It was a long time coming.

James Wayne Mussell is a son of H. C. "Harry" Mussell of Winchester. He attended public school here and secondary schools in Toronto. Anxious to gain an advanced education he never lost sight of his dream to graduate from a recognized university with a degree. To this end he taught public school and took night courses. He also married the former Donna White of Brockville, also a school teacher, who helped her husband in no small way to continue his education.



They both taught at Scarborough and later at Ottawa where Mr. Mussell went back to Carleton University to complete his degree work.

Now he and the wife are back in Scarborough, both teaching, and both still working on degrees. Mr. Mussell, an example to a lot of young people who call it quits before they have given it a real try, now plans to gain his Masters degree in education. They are residing at 825 Kennedy Rd., Apt. 601, Scarborough.

Needless to add that Father Harry in Winchester is equally proud. It's quite a story, and the younger Mussell, now 25, deserves a lot of credit for sticking to his guns over the years.

Congratulations!

ACROSS

1-Performs
5-Presentation
9-Small child
12-Christmas carol
13-Scene of first miracle
14-Anger
15-Preposition
16-Period of time
18-Nahoor sheep
20-Conjunction
22-Turkish regiment
24-Academic subjects
27-Be borne
29-Actual being
31-Wooden vessel
32-Worship
34-Narrow, flat board
36-Cooled lava
37-Dangers
39-Deviating from the true
41-Prefix: not
42-Quote
44-Failing
45-Recent
47-Ventilates
49-Explosive noises
50-Paradise
52-Rodents
54-Note of scale
55-Expire
57-Cleaning substance
59-Note of scale
61-Wooden pin
53-Secluded valley
65-Pilaster
67-Native metal
68-Blood
59-Expense

3-Symbol for tellurium
4-Crafty
5-Weighing device
6-Fatigue
7-Preposition
8-Existed
9-Crown
10-Conjunction
11-Symbol for tellurium
17-Babylonian deity
19-A continent (abbr.)
21-Aroma
23-Small island
25-Carries
26-Stinging fish (pl.)
27-Spoliation
28-Man's name
30-Nobleman
33-Lamb's pen name
35-Snare
38-Mix
40-Footless
43-Rubber on pencil
46-Tapering piece of wood
48-Rock
51-Symbol for nickel
53-A continent (abbr.)
56-Urge on
58-Moccasin
60-Dine
61-River in Italy
62-Teutonic deity
64-Behold!
66-Negative

DOWN

1-Southern blackbird
2-Studied

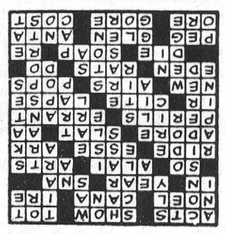

SOLUTION

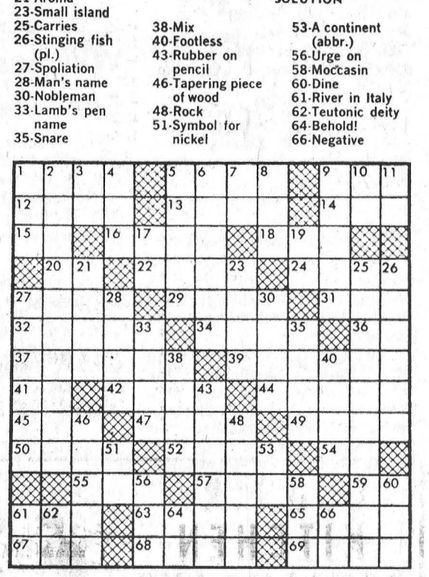



HELD AT METCALFE

Manitoba M.P. Addresses Annual Holstein Banquet

"There must come a pause in the drive for greater efficiency and increased consolidation if we are to maintain any semblance of the family farm as we know it to-day."

This was the warning issued to some 300 farmers and their wives by Ed. Schreyer, NDP Member of Parliament from Manitoba, speaking at the Annual Russell-Carleton Holstein Banquet in Metcalfe Community Centre last week.

Mr. Schreyer, who was introduced by Capt. D. G. W. Douglas, said each year sees an increase in the amount of capital required for agricultural operations and the proportionate return falling.

To prove his statement, the NDP Member went on to say that in 1949 a farmer with an investment of $100,000 might expect an annual return on his investment of $20,000 — today the same investment will realize only $7,000, and by 1980, unless there is a change in the trend, he will only have $5,000.

"The winds of change are of very high velocity," said Mr. Schreyer, "and it appears as though the sad fate of the "family farm" can only be avoided by greater subsidization."

Mr. Schreyer was thanked by W. A. Stinson.

Cecil Waddell, President of the Russell-Carleton Holstein Club, welcomed the members and guests while reviewing another very successful year, which included completion of Centennial projects and continued 4-H support.

The Head Table, which included many prominent Holstein breeders from the district, was introduced by Scott Argue.

Percy Smith proposed the toast to the ladies and Mrs. Robt. Anderson, wife of the club Secretary-Treasurer, replied.

Fieldman R. Grant Smith officiated for the presentation of awards.

In the Russell County division there were seven special awards and five of these were won by Barry Carscadden. Barry's trophies included the Staunton Trophy for his Grand Champion cow; the Bank of Nova Scotia Cup for the best uddered cow; the Basil Johnston Award for tops in the Breeder's herd group; the R. M. Warner trophy for the Centennial Class, and the Banner emblematic of the Premier Breeder and Premier Exhibitor in the County.

The Carleton County division had four special awards and two of them were won by W. A. Stinson — the Lloyd Cowan Award for Grand Champion cow and the Dr. W. A. Taylor trophy for the Centennial class.

Entertainment for the evening took the form of community singing led by Jack Twiname with Mrs. Twiname at the piano.

PICTURE

Youthful Barry Carscadden is pictured accepting the Bank of Nova Scotia Cup from Russell Bank Manager George Taylor. President Cecil Waddell looks on with approval. Other awards on the table were also won by Barry.—Press Staff Photo.

MacINTOSH'S



CHRISTMAS Give-Away

Every $5.00 Purchase or Every $5.00 on Account Entitles You To Enter In Our Draw

TO BE DRAWN ON:
- NOV. 24
- DEC 1
- DEC. 8
- DEC. 15
- DEC. 23

Weekly Winners Have Choice Of Following:
1. Hassock
2. Magazine Rack
3. Transistor Radio

GRAND PRIZE
DRAWING SAT. DECEMBER 23rd
2 Pce. Chesterfield Suite
Value $239.95
WEEKLY WINNERS TO BE ANNOUNCED EACH WEEK. WATCH FOR OUR AD.

MacINTOSH'S
FURNITURE & APPLIANCE
Telephone 774-2636 Winchester

SMITH'S
Photo Studio
- PORTRAITS
- GROUPS
- WEDDINGS
- COMMERCIALS

We specialize in . . . Children's Photographs
62 Kyle Drive - Ph. 543-2873
Morrisburg

21 YEARS OLD?
When you turn 21 you are no longer covered by your parents' Hospital Insurance. You must take out individual membership within 30 days. Get your application form at a bank, a hospital, or the Commission.

NEW JOB?
To keep insured follow the instructions on the Hospital Insurance "Certificate of Payment—Form 104" that your present employer is required to give you on leaving.

NEWLY WED?
The "family" Hospital Insurance premium must now be paid to cover husband and wife. Notify your "group" without delay or if you both pay premiums direct, notify the Commission.

Your ONTARIO HOSPITAL INSURANCE Plan
Ontario Hospital Services Commission, Toronto 7, Ontario.

BE SECURE INSURE



IF STORMS STRIKE... ARE YOU INSURED?

You can rest easy, with insurance. We write low-cost coverages to make sure that, come what may, you'll get the cash from your "cash crops." Get details now. No obligation.



For All Farm Insurance Needs

SUMMERS INSURANCE SERVICE
TELEPHONE 774-2515 WINCHESTER



GET READY FOR WINTER

KEEP GOING THIS WINTER WITH... SNOW TIRES



TRACTOR TIRE CHAINS

ANTI-FREEZE



SEE OUR SPECIAL PRICES

20% to 30% DISCOUNT

PINKUS SALVAGE & AUTO PARTS Ltd.
WILLIAMSBURG 535-2759

PUBLIC ANNOUNCEMENT
ALLISON IMPORT'S
Gigantic Pre-Christmas SALE
Ends This Saturday, November 18th At 6 p.m.

For this week only, their entire line of fine china, crystal, Irish linen and other import lines only found in Allison's as well as the famous Coutts Hallmark Christmas cards and wrappings will be going at 10%.

Besides these store wide reductions, you will find dozens of other outstanding bargains where you will save 25 to 50%.

BUT HURRY!
POSITIVELY
THIS IS THE LAST WEEK



ALLISON Import Shoppe
MORRISBURG, ONTARIO

IMPORTANT MATTERS DISCUSSED

Eastern Ontario Women's Institutes Hold 52nd Annual Area Convention

Eastern Ontario Women's Institutes holding their 52nd annual Area Convention in the Chateau Laurier, sustained a resolution to have the tax on telephone calls abolished. A telephone call is not tangible property and therefore places the tax really as a service charge for which there is no legislation.

Also sustained was the resolution re tax free children's clothing according to the age of the child and not to size, larger sizes now being taxable.

A recommendation was heartily supported that the Women's Institutes of the Area endorse and aid the Vanier Institute of the Family.

Mrs. John Craig, Manotick, presided, with Mrs. R. N. Jago, North Gower, as secretary.

The Public Relations Officer, Mrs. J. F. Sutherland, Ottawa, reported that the Ottawa Area Women's Institutes raised over $24,000 in their 150 branches. This was a record.

Controller Ellen Webber extended a friendly Ottawa welcome to the delegates in the absence of Mayor Don Reid.

Mrs. Jean Wadds, M.P., was the luncheon speaker on Wednesday who spoke on new opportunities to approach new problems of our present day. Introduced by Mrs. H. J. Sheldrick, she was thanked by Mrs. Charles Clarke of Carp.

Highlights of the District Annuals were given by the three Provincial Board members.

The 4-H Homemaking Club leaders gave an informative panel discussion on club work from both leaders' and members' viewpoint. Mrs. Anne Lindsay, Home Economist for Carleton and Grenville counties, conducted the discussion.

Convention dates for 1968 are November 12 and 13.

The executive of E.O.W.I. is: Mrs. Douglas Hayes, L'Orignal, past president; Mrs. John Craig, Manotick, president; Mrs. H. J. Sheldrick, Vars, and Mrs. Harry Toop, Arnprior, vice presidents; Mrs. Charles Wallace, Metcalfe, secretary treasurer.

Auditors, Mrs. Ernest Hammond, Innisville, and Mrs. Elwood Halpenny, Lanark.

Comittee conveners: Agriculture and Canadian Industries, Mrs. Hugh Coons, Inkerman; Citizenship and Education, Mrs. Chas. Smith, Newington; Home Economics and Health, Mrs Albert Hampel, Cobden; Historical Research & Current Events, Mrs. R. A. McTavish, Balderson; Curator, Miss Kathryn Farmer, Barry's Bay; assistant, Mrs. Wm. J. Nugent, 1 Pembroke St. E., Pembroke; Resolutions, Mrs. R. G. McCallum, Russell.

Board Directors: Sub-division 1, Mrs. Hugh McMillan, Williamsburg; alternate, Mrs. Donald Hess, Williamsburg; No. 2, Mrs. Frank Parish, Kemptville; Mrs. C. A. Pryce, Jasper; No. 3, Mrs. Archie Bennett, Arnprior; Mrs. R. M. McGregor, Renfrew.

C.C.E.A. Representative, Mrs. Howard Giles, Almonte; assistant, Mrs. A. R. Tanner, Vars; Ottawa Winter Fair, Mrs. W. E. Burton, Vars.

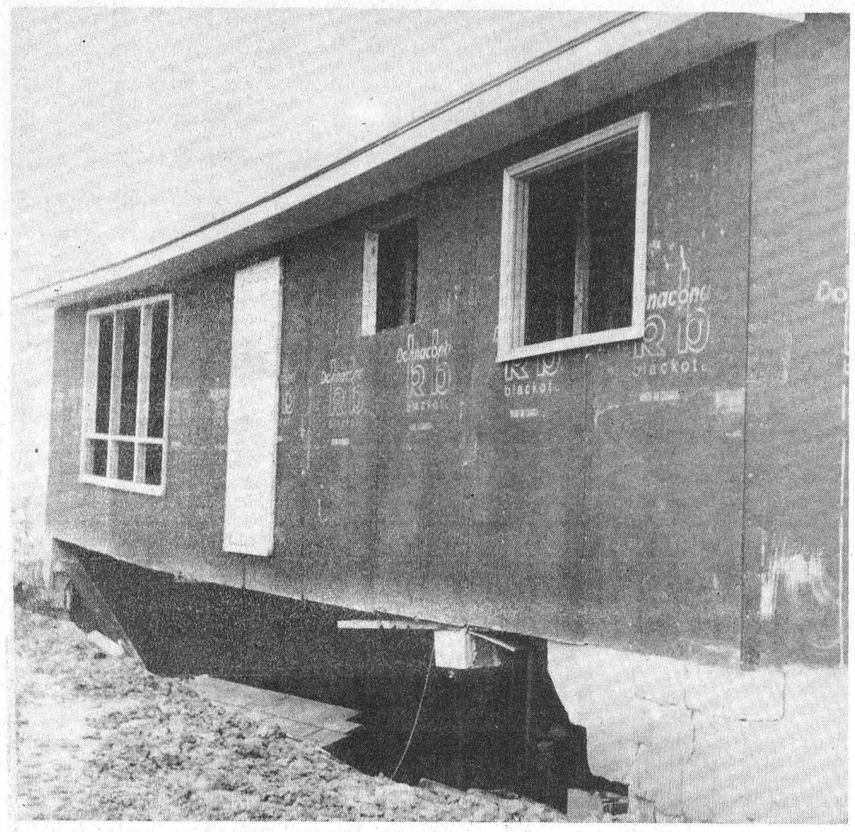

...and the rains came

The rains came and the life of some fortunate deer in the Pembroke area was saved. Strange as it may sound, this may well have been the case.

Well known contractor Jack Cameron of Winchester was buying his hunting licence when he received word that the house he was building in the Biccum subdivision was "folding up."

Rushing to the scene, Mr. Cameron found that the foundation had collapsed and the centre of the house had dropped some 18 inches. The only possible explanation for the damage had to be the pressure exerted by the water-logged ground resulting from the prolonged rainy spell.

Mr. Cameron informs the Press that he has no insurance covering a loss of this nature, and estimates the damage at $500.00.

—Press Staff Photo.

Strader's Hill

The Bazaar and Afternoon Tea which was held at Dundela United Church Saturday afternoon was a success. Thanks to all who attended.

Mr. and Mrs Acil Cooke of Hanesville spent Thursday evening with Mr. and Mrs. Ernie Serviss and Kathy.

Mrs. Alton Riddell, Mrs. Bertha Hanson, Mrs. Victor Riddell and Mrs. Charlie Hodgson accompanied Rev. V. Bell to Ottawa on Thursday where they visited Mr. Victor Riddell, a patient in the Civic Hospital, who is seriously ill.

Mrs. George Hummel spent a few days with Mr. and Mrs. Cal. Dillabough of Chesterville.

Mr. and Mrs. Ralph Coughler of Prescott spent Sunday with Mr. and Mrs. Alton Riddell.

Mr. and Mrs. James Cowan of Pleasant Valley and Miss Eileen Cowan of Brockville, Mr. and Mrs. Sammy Cowan and children of Prescott, were dinner and supper guests of Mr. and Mrs. Johnny Beckstead and family on Saturday.

Recent guests with Mr. and Mrs. Lloyd Beckstead were Mr and Mrs. Al Thompson and family of Burritt's Rapids, Mrs. Ethel Bolton and Miss Edna Swerdfeger of Vancamp, Mr. and Mrs. Nathan Beckstead, Mr. and Mrs. Allan Beckstead, all of Williamsburg, and Mr. and Mrs. Ernie Beckstead.

Mr. and Mrs. Ernie Serviss and Kathy spent Friday evening with Mr. and Mrs. Frank Cutler and baby of Haddo.

Mrs. Cecil Marcellus and Miss Brenda Beckstead of Williamsburg visited Mr. and Mrs. Johnny Beckstead on Friday.

Mr. Beverley Young of Elma called on Mr. and Mrs. Alton Riddell Sunday evening.

Mr. and Mrs. Ernie Serviss and Kathy spent Sunday afternoon with Mr. and Mrs. Acil Cook and family of Hanesville.

Mr. Wayne Hanson of Ottawa spent the week-end with Mrs. Cecil Hanson and Susan.

Sunday guests with Mr. and Mrs. Donald Wells and family were Mr. and Mrs. David Gow and Tommy of Cornwall, Mrs. Lyle Sullivan of South Mountain, and Mrs. Eric Casselman and girls of Hoasic.

Little Garry Wells has returned home after spending some time with his grandparents at Hoasic.

Oak Valley

Mrs. Sam McIntosh and Harvey were Sunday visitors with Mrs. Hattie Baldwin.

Mrs. P. Meerakker is spending a few days with her sister Mrs. Mike Van Dyke, and Mr. Van Dyke of Mount Hope, also attending the Winter Fair in Toronto.

Sunday visitors at the Tinkler home were Mr. and Mrs. Ernie Beckstead of Strader's Hill. Mrs. Norman Tinkler and Cheryl called on her mother, Mrs. Felix Wise, and Mr. Wise, of Winchester.

Mr. and Mrs. Charles Kirkwood of Toves Hill were Sunday visitors at the Kirkwood home.

Congratulations to Mr. and Mrs. Franklin Salter on the birth of a baby girl in Winchester Memorial Hospital.

Glen Becker

We are sorry to report Mrs. Howard Saddlemire being a patient at the Winchester Memorial Hospital. All hope for a speedy recovery.

Recent callers with Mr. and Mrs. Dalton Saddlemire the past week were Mr. and Mrs. Merton Saddlemire and Beatrice, Mrs. Ray Casselman, of Winchester Springs, and Mrs. John McIntosh, Williamsburg.

Master David Casselman of Rowena, spent the week-end with his grandparents, Mr. and Mrs. Donald Shaver.

Miss Lorraine Berkley of Ottawa spent the week-end with her parents, Mr. and Mrs. P. O. Berkley.

Mr. and Mrs. Clifford Shannette spent Sunday at Nation Valley with Mr. and Mrs. Harvey Barkley.

Mr. and Mrs. George Tupper had dinner on Sunday with Mr and Mrs. Harry Garlough, Williamsburg.

Mr. and Mrs. John Saddlemire and Craig and Mr. and Mrs. D. Saddlemire enjoyed a six o'clock dinner on Saturday with Mr. and Mrs. Harry Merkley and Mrs. Grace Bowman, the occasion being Mrs. John Saddlemire's birthday.



Six Cheers For The Leaders

The Junior Cheer Leaders from N.D.D.H.S. took part in the recent Ottawa Campus Club competition.

As might be expected, with so many large city and district schools competing, the judges had no easy task selecting winners. Although not finishing in the top three, the area girls stood near the top, and more important from the school's point of view, the encouragement and enthusiasm created by the girls enabled the boys' teams to many victories on the football and soccer fields.

Left to right: Karen Craik, Judy Godard, Pam Anderson, Debbie Graham, Janie Casselman and Bonnie Davidson. Carol Kilby was missing when the above photo was taken.—Press Staff Photo.

Williamsburg Township Council Convenes Regular Business Meeting

The regular meeting of the Municipal Council of the Township of Williamsburg was held on November 4th in the I.O.O.F. Hall at Williamsburg with all members present.

By-laws Nos. 15 and 16 for the final passing of the McMartin nd Wm. Connor Drains, respectively, were read and adopted. The application of Fred Casselman to sell certain lands in Lot 19, Concession 1, for residential purposes was approved. The application of Howard Saddlemire to sell certain lands in lot 31, Concession 3 for agriculture purposes was approved. Donald Kyle was appointed to the Williamsburg Retarded Children's Education Authority.

The following accounts were paid: Roads and Bridges, $3,868.70; Relief, $849.04; Salaries, $421.70; Fire Dept., $660.15; Recreation, $321.55; Debentures, $6,448.12; Law Costs, $336.00; Drains, $47.20, and Supplies, $408.04.

BELL LINES

by R. R. PEARSON
your telephone manager

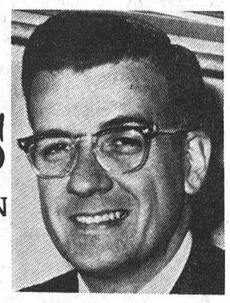

Strange how bad weather and long shopping lists seem to turn up this time of year. Here we are half-way through November and already Christmas shopping lists are growing and the unpredictable November weather is beginning to settle into winter's chill. Bad weather, lack of a baby sitter or available car presents no problem when your telephone is handy. It can help you make short work of any shopping list. Many stores are waiting to take your telephone orders. If there is something that you need in a hurry or something that catches your eye in an advertisement, just pick up your phone and place your order. If you don't know the number you can find it in either the white or Yellow Pages of your telephone directory. Of course, shopping is just one way that your telephone helps you. Every day in many ways it can save you time and trouble. Rely on it, use it. Nothing else you use so often does so much — yet costs so little — as your telephone.

* * *

Days seem to fly by this time of year. I can hardly believe that Christmas is only a few weeks away. With cards to write, gifts to mail to distant relatives and friends, often one of the biggest puzzles is deciding on a gift for the whole family. I've a couple of suggestions that might solve the problem and make shopping easier. An additional directory listing would would be a thoughtful "stocking filler" for someone living with you, perhaps an in-law or a grown-up son or daughter. Helps folks to get their telephone number easily, and it's a gift that they'll enjoy all year long. An extension telephone in color is a Christmas morning surprise that will save time and steps all year long. If these ideas help solve a shopping problem, just give our Service Representative a call. (Dial O and ask for the Business Office). Oh yes, we'll Christmas-wrap and deliver the extension telephone of your choice, and arrange to return to connect it later when most convenient.

* * *

Just a reminder to anyone planning to make overseas calls during the busy holiday periods of December 17, December 24-26, as well as December 31 and January 1. Advance reservations for such calls will be taken starting Wednesday, November 29 at 9:00 a.m. To reserve a call, just ask your Long Distance Operator to connect you with the Overseas Operator for the country that you wish to call. The Overseas Operator can then arrange all the details of the call with you. If at all possible, it's a good idea to make the calls before or after the two peak calling periods. That way no reservations are necessary and your call should go through quickly and easily.

R. R. Pearson

THE NEW CARS ARE HERE
W. J. L. BOYD & SONS LIMITED
● Chrysler ● Plymouth
● Valiant ● Barracuda
● Fargo Trucks
WINTER HOURS
7:00 a.m. to 7:00 p.m.
Boyds always
Thrifty, Nifty Buys in USED CARS

Holiday CHAIN SAW BY PIONEER
new light lightweight . . .
extra low price
for casual users

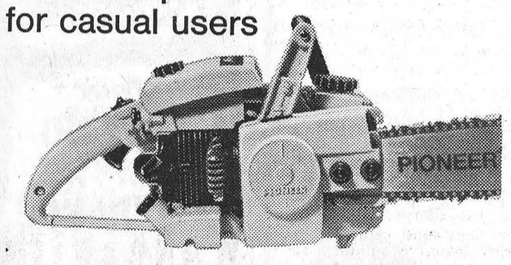

PIONEER CHAIN SAWS
See your nearest Pioneer Dealer
R. C. LONGSTREET Vernon, Ont.
WELDON BECKSTEAD Williamsburg, Ont.



plumbing...
CONTRACTORS — SALES and SERVICE — FOR ALL YOUR PLUMBING NEEDS GIVE US A CALL
FOR FREE ESTIMATES CALL
Docksteader BROTHERS Limited
TELEPHONE 774-2600 WINCHESTER
heating...
CONTRACTORS — including FURNACE INSTALLATION AND REPAIRS — 24-HOUR BURNER SERVICE



Play Safe!

Westinghouse Electrical
Gifts Sure To Please !

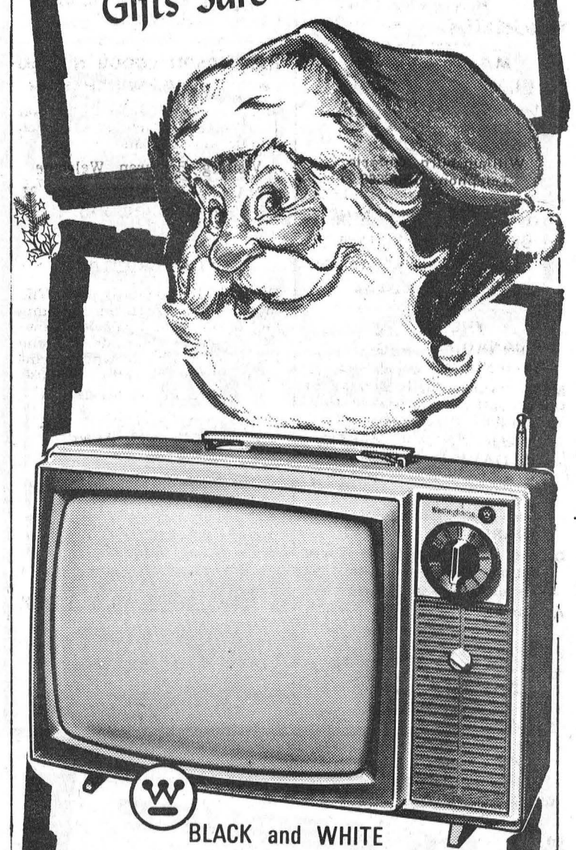

BLACK and WHITE PORTABLE TVs
Priced From $149.95
WESTINGHOUSE TOASTER
$19.95 UP
RADIOS
Electric
$29.95 UP
Transistor
$16.95 UP
VISIT OUR RECORD BAR
CASSELMAN T.V. AND APPLIANCES
774-2801 WINCHESTER

CARDS OF THANKS

CARD OF THANKS—We would like to take this opportunity to thank the residence of Mountain Station for the lovely electric clock and magazine rack which we received on the occasion of our recent marriage. Barbara and Wally Ace. 28c

CARD OF THANKS—I wish to thank most sincerely my family friends, relatives and neighbours for cards, gifts and visits while I was a patient in Winchester District Memorial and Ottawa Civc Hospitals. Special thanks to the Doctors and nurses for their excellent care. Stanley Adams Dixons Corners. 28p

CARD OF THANKS—I wish to express my sincere thanks to friends and relatives for their visits, cards and gifts which I received during my stay in hospital. Special thanks to Dr. H. Justus, Rev. A. J. MacDonald, and the nurses and staff on the second floor.—Mrs. Mary Link. 28p

CARD OF THANKS—I wish to express my sincere thanks to all my friends, neighbours and relatives for cards, flowers and personal visits while I was a patient in Ottawa Civic Hospital. Special "Thank You" to Dr. Howard Justus, Dr. Gaukrodger, Dr. Shirle, nurses and staff of 2nd floor east. Mr. and Mrs. Ross Hutchinson, Mr. Booker, Mr. Skelly and Mrs. Neil Gray.—Mrs. Alma R. Brown. 28p

CARD OF THANKS—Words seem so inadequate to express our heartfelt thanks to our family, friends, relatives and neighbours who by their thoughtful and beautiful gifts, messages of congratulations and acts of kindness too numerous to mention have made our Golden Wedding Anniversary an occasion we shall never forget. To the members of Vernon Baptist and United Church W. A. Auxiliary who catered so efficiently, and to those who poured tea, served and helped in countless ways, our most sincere thanks.—Herb and Eva Robinson. 28p

CARD OF THANKS—I would like to thank all who remembered me while I was a patient in Ottawa Civic Hospital.—John McMillan. 28c

FOR SALE

FOR SALE—400 lb. of Hay Pasture Mixture seed, also 21" Westinghouse TV. cabinet model. (needs new picture tube). Apply Clarence Presley, R.R.2, Winchester, Tel. 774-6530. 28p

FOR SALE—One bedroom suite and other pieces of furniture, all in good condition. Apply to Oran Wert, phone 535-2301, Williamsburg, Ontario. 28c

FOR SALE—Farm raised Collie pups. Mother is a good caw dog. Fred A. Holmes, Winchester. 28-29p

FOR SALE—1963 Pontiac 6 cylinder, automatic, radio, very nice condition. K92773. 1961 Galaxie 4 door hartop, 8 cylinder automtic, radio, sharp black finish with whitewalls. K95287 $695.00. 1956 Chev. ½ ton Pickup, solid body, rebuilt motor, V34713. 1959 Vauxhaul 4 cylnder, radio, good condition, $185.00, 35053A. Others to choose from.

McPherson Motor Sales
Winchester Springs
Tel. 774-6923
28c

FOR SALE

FOR SALE—7 boar hogs, ready for service. Phone Winchester 774-6921. 27-28p

FOR SALE — One Good Work Horse. Apply to Morton Stobo, R. R. 1, Winchester. Phone 774-5073. 27-28p

MEYERS USED LUMBER BARGAINS

Open 8 a.m. to 6 p.m. daily, except Sunday. New Yard, Highway 43, Kemptville. 27tfc

FOR SALE—Man's dark suit size 42, worn only a few times, too small for owner. Also ladie's winter coat, size 18, in good condition. Phone Winchester 774-2603. 27-28c

USED VACUUMS AND POLISHERS

Electrolux and other makes, vast selection to choose from, $10.00 and up. Will be pleased to demonstrate any of these in your home. Please contact L. Bissell, Box 57, Ingleside, phone 537-2598. 25-28p

FOR SALE—New 3-bedroom bungalow, at Morewood, Ont. Apply to W. C. MacDonald, Real Estate Broker, Winchester Phone 774-2331. 10 tfc

FOR SALE—RCA portable record player with four speakers of which two are detachable. Balance, base and treble controls. Very good condition. $90. Apply to Ray Larsen, Winchester, phone 774-3644 after 5 p.m. 19tfc

FOR SALE— 1964-65 "Bombadier" skidoo with 10.5 H.P. New track last year. In excellent condition $450.00. Apply Lawrence Holmes, Winchester Springs, Tel. 774-6922. 28-29p

FOR SALE—One ladies winter coat size 14-16. 1 chrome table and chairs. One Kitchen Cabinet. Apply Mrs. W.C. MacDonald, Winchester, Tel. 774-2331. 28c

FOR SALE

FOR SALE—Folding wheel chair and 1 natural gas furnace used one winter. Apply J.L. Belway, Winchester, Ont. Tel. 774-3690. 28p

FOR SALE—One pale blue Orlon Pile 2-pc. snow suit, size 2, 1 Black ladies coat with Grey mink collar, size 12. Reasonably priced. Phone 774-3031. 28c

USED TV's FOR SALE—21" TV Console $49.95. 17" TV $29.95. Don McDonald, Vernon, Ont. 28c

FOR SALE—Useful for storage, a number of frozen food lockers. Complete with key. $3.00 each. Tel. 774-2613. 28c
MacPherson and Summers

FOR SALE—1962 Chevrolet Impala Convertible, 327, automatic, fully equipped. $890.00 Tel. Winchester 774-2601. 28-29c

FOR SALE—Counter top Stove and Wall Oven, slightly used. $110.00. Telephone 821-1951. 28c

MEAT FOR SALE

½ Beef	lb. 56¢
Fronts	lb. 49¢
Whole Pork	lb. 41¢

All above cut wrapped & frozen

Sausages 10 lbs.	$4.00
Whole Pork Liver	lb. 29¢
Beef Liver	lb. 29¢

25 lbs. Choice Lean

Hamburg	lb. 49¢

Home Cured

Slab Bacon	lb. 69¢
Heavy Bacon	lb. 59¢

50 LB. PORK DEAL

Chops, Hams, Spare Ribs, Pork Steak, well trimmed, ready for freezer, your choice .. lb. 59¢

BLOM'S MEATS

MOUNTAIN — 989-2093
27tfe

TO RENT

TO RENT OR SUBLET—2 bedroom apartment in the Village of Winchester. Available December 1st. Tel. 774-3043. 28-29p

FOR RENT— Fully modern 3 bedroom brick house, furnished, two miles south of Chesterville on highway. Available after November 15 for 6 months. Apply Walter Hummell, Tel. 448-2553. 28c

FOR RENT—Modern 2 berroom apt. Furnished or unfurnished. Available Dec 1st. Tel. 774-3004. 28p

HOUSE FOR RENT—On highway, complete with bathroom close to churches and schools, (school bus passes door). Tel. Metcalfe 821-2115. 28c

WANTED

PART TIME FEMALE HELP—Winchester Retail Store requires female help, afternoon only. Please apply in writing only to Box D 606, The Winchester Press, Winchester, Ont. 28c

WANTED—Well board elderly women. Someone in the home at all times. Phone Williamsburg 535-2359 28p

WANTED—A used 50 ft. endless drive belt. 6" or 7" wide. George Suffel, Inkerman, Tel. 989-2595. 28p

WANTED—We are equipped to build your new milk house, garage, chimney etc. For a first rate job and further information please call South Mountain 989-5634. 27-29p

WANTED—We buy books, pocket books, comic books, true stories, etc. Odd lots of books. See G. Lougheed, Vernon. 24-33p

WANTED—Your animals, dead or alive, with no cost to you. Will pay $5.00 for cows and horses plus the quality of the animal. For prompt 24 hour service call collect, Gerard Herbert, Crysler, Ont., phone Chesterville 448-2612 or Crysler 987-5364. Licence No. 22C66. 24tfc

NOTICES

AVON OPPORTUNITY

"HAVE A WONDERFUL CHRISTMAS THIS YEAR." Sell near your home. Be happier and richer with Avon.
—Write—
Miss M. Rossiter
4 Maple Crest
Ville de Lery, P.Q.
28c

SPENCER & SPIRELLA

Ladies, our Nov. sale is our lovely pink and blue design on white material. Also discount on two black materials. Just get in touch with Mrs. Ethel Serviss, Ottawa St. Winchester, formerly of Iroquois. Phone 774-3006 for an appointment. Eleven years experience in Corsetry. 27-29p

NOTICE — Harvey and John Armstrong backhoe and loader rentals, general trucking, installation of septic tanks and tiles, sand, gravel and fill. Call Winchester 774-5322. 26tfc

NOTICE OF NOMINATION AND ELECTION
Township of Williamsburg

Nominations will be held in the Colquhoun Church Hall between the hours of twelve o'clock noon and one o'clock in the afternoon on the 24th day of November for the offices of Reeve, Deputy Reeve, Councillors (3) and School Trustees (5) and the election of the aforementioned officers, if necessary, will be held on the 4th day of December with the polls to open at ten o'clock in the morning and to close at six o'clock in the evening at the polling subdivisions to be given out at the nomination meeting.

Further be notified that the election of the aforementioned officers shall be for a two year term.

And further be informed that the nominations for the offices of Police Village of Williamsburg Trustees shall be held on the 24th of November in the Fire Hall between the hour of seven o'clock p.m. and eight o'clock p.m. These officers to be elected for a two year term.

KEITH SCHELL, Clerk,
Township of Williamsburg
27-28c

NOTICE
NOMINATION MEETING
Township of Winchester

A meeting of the electors of the Township of Winchester will be held in the Winchester Township Building on Friday, November 24, 1967, from 1:00 p.m. to 2:00 p.m. for the nomination of candidates for the offices of Reeve, Deputy Reeve and three Councillors for the Township of Winchester, and for five Trustees for the Winchester T. S. A.

If an election is required to fill the above offices, such election will be held on Monday, December 4, 1967.

GLENN MacGREGOR, CLERK,
Township of Winchester
27-28c

NOTICES

NOTICE
Attention Farmers & Drovers

We Buy . . . sick or dead animals . . . Cows or Horses. Top Prices Paid according to Size, Quality and animal not dead more than 2 to 5 hours . . . 24-hour service. Phone Russell 445-2859 Collect.

RENALD MOSS
Russell, Ontario.
Licence No. 61-C-67
22tfc

PERSONAL—Hygienic Supplies (Rubber Goods) mailed postpaid in plain, sealed envelopes with price list. Six samples, 25c; 24 samples, $1.00. Mail-Order Dept. M-57. Nov Rubber Co. Box 91, Hamilton, Ontario.

The Only
DEAD STOCK
Plant in
The Region!
GUY
MACHABEE
St. Albert, Ontario
Zenith 13470
No Toll Charge
Centres Not Having Zenith
Call Crysler 613 - 987 - 2818
HERBERT LOUCKS
Phone 774-5250

We are listed in white pages of phone book in each central. We wish to advise you that we have no agents on our pay roll. Therefore, by dealing directly with us you get much more for your dead or sick animal. You benefit because you actually get moneys that are normally paid as commissions to agents.

We grade the class of meat obtained from dead animals, to be used for Pet Food, in Class 1, Class 2, Class 3. We pay $5. to $12. for Cows; $5. to $20. for Horses. If you beleive that your animal belongs in a higher class we will gladly pay maximum value.

(We Also Buy Sick Animals)
Call us as soon as animal is dead
Receiving Plant Licence No. 51 - RP - 67
Collector Licence No. 66 - C - 67
Dealers in
Springer Cows and Hides
47tfc

NOTICES

NOTICE
NOMINATION MEETING
Township of Mountain

Notice is hereby given to the Municipal Electors of the Township of Mountain in the County of Dundas that in compliance with the Statutes in that behalf, I require the presence of the said Electors at the I.O.O.F. Hall at South Mountain in the said Township of Mountain at the hour of one o'clock p.m. on Friday, November 24th, 1967 for the purpose of nominating fit and proper persons for the offices of Reeve, Deputy Reeve, 3 Councillors and 5 School Trustees for a two year term for the Township of Mountain; of which all Electors are hereby required to take notice and govern themselves accordingly, and if a greater number of candidates than required to fill the said offices are nominated and make the required declarations, polls will be opened in the following places: I.O.O.F. Hall, South Mountain; Legion Hall, Inkerman; David Patterson's (Mulloy); Rink House, Hallville; I.O.O.F. Hall, Mountain; Donald Cinnamon's (Poole); and Patrick Brissenden's, Reid's Mills; in the said Township of Mountain on Monday, the 4th day of December, 1967, and will be open from 10.00 o'clock a.m. until 7.00 o'clock p.m., and no longer.

Given under my hand this 6th day of November, 1967.

G. L. GRAHAM,
28-29c Returning Officer

ED. C. WOODS
Attention Farmers & Drovers

We will prove to you how you get higher prices for your animals dead or disabled, we can pay more money from now on than any dealer that deals in dead animals. We pay $5.00 to $12.00 for animals over 500 lbs. We pay more according to quality. Underweight, we pay according to size and quality. Phone collect, Mountain, Chas. F. Woods, 989-6176 or Ed. C. Woods, 989-5281. We insist on paying cash at time of pick-up. We'll treat you right. 49tfc
Licence No. 88-C-67

GERALD MORRIS
Real Estate Broker
Tel. Metcalfe 821-2042

Winchester, Bungalow, reduced to sell, comfortable home, 2 bedrooms, living room, sun room, modern kitchen, bath, full basement, oil heating, landscaped lot, garage, paved drive, immediate possession, good terms.

Greely, bungalow, new condition, 2 bedroom brick, modern throughtout, highway 31 frontage, low taxes, immediate possession.

PROFESSIONAL DIRECTORY

GRAHAM L. CASSELMAN
C. L. U.
Crown Life Insurance
Group Insurance - Pension Plan
Phone 774-5150 Winchester

Biccum & McIntosh
LIMITED
General Insurance - Real Estate
Agents for
North American Life
Phones—Office 774-2410
Residence 774-5775
WINCHESTER - ONT.

MONUMENTS
GRANITE and LONITE
Local Representative For
LONS MEMORIALS
DWIGHT CROWDER
Williamsburg, Ontario
Telephone 535-2683

HAZEN B. MELDRUM
Ontario Land Surveyor
102 Pitt Street, Cornwall, Ont.
Telephone WE 2-8124

THE ROYAL CANADIAN LEGION
Branch 108, Winchester
Meets on the First Monday of each month in the Legion Hall, Winchester.
All War Veterans Welcome
F. GANNON, President
ROSS McCONNELL, Sec'y.
ARCHIE RICE, Treas.

HAROLD D. POAPST
District Representative, North American Life Insurance Co.
Complete Insurance Service
Automobile - Fire - Wind - etc.
Real Estate Broker
Phone 774-2602 - Winchester

MONUMENTS
L. D. Wells & Sons
No Flat-Top Bases Used
MONUMENTS, CEMETERY LETTERING
"We are Qualified to Service What We Sell"
on No. 2 Highway opposite the New Union Cemetery
PHONE 534-2255
ROSS McCONNELL, 774-2911
"The Most Modern Shop In Eastern Ontario"

S. EARL FREELAND, C.L.U.
The Manufacturers' Life Insurance Company
Suite 403, Victoria Building
140 Wellington St., OTTAWA
Telephones: Office CE 2-3507
Res. Winchester 774-2334

ROCK OF AGES — Look for this seal. It's your guarantee of permanence.
J. L. KINKAID
Phone KI 3-3184
Morrisburg
FAMILY MONUMENTS — Authorized Dealer
"Cemetery Lettering"

FRED S. COONS
INSURANCE
For Prompt Service Call
CHESTERVILLE Ph. 448-2398

Lyall M. Crowder
AND
Carman H. Crowder
GENERAL INSURANCE
P.O. Box 79,
SOUTH MOUNTAIN, ONT.
Tel. 989-2157

HENDERSON LODGE NO. 383
A.F. & A.M., WINCHESTER
Meets in the Masonic Temple on the Second Thursday of each month at 8.00 p.m.
Visiting Brethren Welcome
MALCOLM BYERS, Wor. M.
DR. W. A. SHERWOOD, Sec'y.

Life Insurance
District Representatives of The Mutual Life Assurance Company of Canada: Lyall M. Crowder, South Mountain, Phone 989-2154; Keith Crowder, Brinston, Phone S. Mtn. 989-2030.
Office Phone 989-2157

McVEY INSURANCE SERVICE
Bill McVey - Jim McVey
Phone METCALFE 157
Ottawa 232-7544
Auto - Fire - Farm - Life and Liability

VICE & CRAIG LTD.
FUNERAL HOMES
METCALFE, WINCHESTER AND CHESTERVILLE
774-2120
One convenient phone number serves all three locations.

DR. R. GIANTURCO
Veterinary Surgeon
Winchester Springs, Ontario
First house east of Highway 31. Phone 774-3104, if no answer call 774-5651.

SUMMERS INSURANCE SERVICE
H. E. Summers - E. R. Summers
TELEPHONE 774-2515
A Complete Insurance Service for all lines of Fire and Casualty Insurance. Also low cost Automobile Financing and Insurance Plan.

R. BRYSON PATTERSON
OPTOMETRIST
Office Hours: 9 - 12 — 1 - 5
For appointments Ph. 258-2274
Prescott Street, Kemptville

CORNWALL - OTTAWA - MORRISBURG
MacLEOD, COMRIE & CO.
CHARTERED ACCOUNTANTS
Licensed Trustees in Bankruptcy
Cornwall 932-3613 Morrisburg 543-2935

ARTHUR A. CRAWLEY & CO.
CHARTERED ACCOUNTANTS
OFFICES AT
OTTAWA — TORONTO — MONTREAL — PEMBROKE
BROCKVILLE — SUDBURY — NORTH BAY
SAULT ST. MARIE — WINNIPEG — VANCOUVER
387 Albert St., Ottawa - Phone 233-7715

AUCTION SALES

Auction Sale
FARM STOCK AND MACHINERY AND FARM PROPERTY

On West half of Lot 5, Concession 7, Township of Osgoode, 5 miles North-West of Metcalfe, or 3 miles East of Highway 31, at Greely, at the residence of the late Howard Wallace, on
SATURDAY, NOVEMBER 18th
commencing at 12:30 p.m. sharp
18 HEAD OF HIGH GRADE HOLSTEIN CATTLE, consisting of:
10 milch cows, fresh and due to freshen; 5 two-year-old heifers, open; 3 spring calves; 1 2-year old Belgium mare, with silver tail and mane; 100 laying hens; 1967 Chevrolet sedan, Biscayne, very low milage; 1 MH 30 tractor, good condition; 1 MH two-furrow plow, on rubber; 1 set IH tractor discs; 1 tractor grubber; 1 set drag harrows; 1 seed drill; 1 land roller; 1 Cockshutt manure spreader; 1 set sloop sleighs; 1 grain binder; 1 bale elevator; 1 stone boat; 1 McCormick mower; 1 side delivery rake; 1 rubber tired wagon; 1 Co-op milker pump and motor; 2 surge milker pails; Number of Dairy cans; 1 walking plow; 1 single cultivator; 1 steel water tank; 1 set double harness; 1 stable fan; Quantity of tools; 1 lawn mower; Quantity of Rodney Oats; Quantity of Baled Hay; Quantity of Baled Straw; 1 dump rake and many other articles.

FARM FOR SALE

At the same time and place this Farm Property will be offered for sale subject to a reserved bid, consisting of 100 acres more or less. Good farm house and buildings, on gravel road, close to church and school. TERMS: $1,000 down, and balance in 30 days.

TERMS OF SALE: CASH

EXECUTORS OF THE ESTATE
Prop. Stewart B. James, Auctioneer. Phone Metcalfe 821-2784, Edwards, Ontario. 28c

Auction Sale
PURE-BRED JERSEY COWS, FEED & FARM MACHINERY

The undersigned Auctioneer has received instructions from Mr. Ken Barber, to sell by Public Auction, at his farm at Brinston, Ont., 9 miles west of Williamsburg, 7 miles north of Iroquois
MONDAY, NOVEMBER 20, 1967
Commencing at 10:30 p.m. sharp
10,000 bales of hay; 1,200 bales of straw; quantity of oats and corn silage.

Massey 50 tractor with front-end loader and bale lifter; Cockshutt 540 tractor; International manure spreader; Massey-Ferguson hay baler, used 2 years; side delivery rake, used 2 years; 32 foot hay elevator; hay stooker; 2 1-yr.-old 3-furrow plows; New Holland hay crusher; 2 wagons with new racks; 12 ft. cultivator; new discs; new hay mower; 1966 Chevrolet ½-ton truck.

Cattle will be sold at 1:00 p.m. sharp.

43 Jersey cows (37 Registered, 6 grades), R.O.P. records up to 13,000 lbs. of milk, several gold and silver medals, average B. C.A. for 1966, 110 and 111, 1967 even better. Several fresh cows, cows due in December, January and February.

Don't miss this opportunity to buy cows with top breeding and records which prove their production ability.

Watch for SALE TODAY signs directing you to the farm.

Mr. Barber's farm is also for sale. An ideal set-up with 230 acres (200 workable); 2 houses; new barn which tise up 40 head with 2 box stalls; new silo 18' x40'; barn cleaner; bulk cooler; pipe line milker; modern milk house; and also a stable for 30 head of young cattle.

JOHN W. JOYNT,
Auctioneer and Sales Manager,
Tel. 22-R-2, Toledo.
28c

Avon Products

CHRISTMAS SHOPPING is no longer a problem when the Avon Representative calls. Those earnings can take care of your Christmas shopping too! For interview
—write—
Miss M. Rossiter
4 Maple Crest
Ville de Lery, P.Q.

WANTED

Car Buyers — finance your new or used automobile at
Scotia Bank
Convenient terms - low rates
—life insured—
THE BANK OF NOVA SCOTIA
South Mountain
989-2863
20-29c

TENDERS

SNOW PLOWING — LOADING AND REMOVAL

Tenders will be received by the undersigned until 6:00 p.m. on Saturday, November 25th, 1967 for the Snow Plowing, Snow Loading and Removal in the Village of Winchester. All snow removal machines and trucks are to be equipped with a satisfactory Safety light, as required by the Department of Transport regulations. When answering tender please state size of trucks, and Rate per hour.

The lowest or any tender not necessarily accepted.

C. R. ROBINSON, Clerk,
Village of Winchester.
27-28c

BUY — SELL or RENT
For Sure-Fire Results Try A Press Classified!

Personal Financing

The people at Seaboard are specialists. Borrow $50.00 to $10,000.00, up to 10 years to repay. Small loans and mortgage loans available.
—CALL—
Mr. Raymond Forget,
12A Second St. West, Box 188,
Cornwall, Ontario.

FOR SALE
HOMES and FARMS

Kemptville - Four rooms.
Hanesville - five rooms.
South Mountain - six rooms, four acres.
Brinston - 43 acres.
Heckston - 190 acres.
Winchester - 150 acres
CARL P. LAUSHWAY
Realtor
Prescott
G. A. MONTGOMERY
989-2935 South Mountain

REAL ESTATE

. . . *Residential*
. . . *Farm Property*
. . . *Business*
FOR INFORMATION CALL
774-2331
W. C. MacDonald
Real Estate Broker
Winchester

N. TENENBAUM

OPTOMETRIST
MORRISBURG, ONTARIO
Successor to
ART WAHLROTH, O.D.
— HOURS —
Every Tuesday & Thursday
by appointment, please call
543-3055

NOTICE

We are now available to repair all kinds of Clippers and sharpen all Blades.
For All Your Clipper Needs Call
D. A. MALLORY
774-2327 WINCHESTER

WANTED

We are fully equipped to do all your fall ditching, grading & levelling of barnyards and driveways.
for promptness and efficiency call now
ARMSTRONG BROS.
PHONE WINCHESTER
774-5322

ATTENTION FARMERS

Through the A.R.D.A. program now is the time to clear fences, make fields larger. Receive 40%, up to $500.00. We have five bulldozers on hand to serve you.

Sullivan Bros.
GENERAL CONTRACTORS
Phone Chesterville
448-2660

Sheldon Robinson
representing
McNEIL MOTORS MANOTICK LTD.
May we have a call from you before you buy!
Phone Manotick
692-3503 or 692-3255
Phone Winchester
774-2820

TENDERS WANTED

Winchester District Memorial Hospital

SEALED TENDERS, clearly marked as to contents, are invited for the following commodities and services. Quantities stated are average annual (estimated) consumption and may vary dependent upon completion date of expanded facilities. Period of supply will be for 12 months from January 1, 1968 and all bids will be based on delivery at the hospital.

(a) **Bunker Oil, No. 6, 300,000 gallons (size of tank: 10,000 gallons).**

(b) **First Quality Bread, 24 oz. loaf, white or brown, sliced and wrapped, regular and saltless, 11,500 loaves. Other bakery products, rolls, etc. as required.**

(c) **Milk, pasteurized and homogenized, 13,500 quarts in cartons, plus 12,000 quarts in bulk for use in Arnett dispensers (supplier to supply necessary containers) skim milk 2,500 quarts and whipping cream, 750 quarts.**

(Total cost of the individual items under section "c" will be the basis on which this part of the tender will be considered).

Closing date for tenders will be 4 p.m., Friday, November 24, 1967. Lowest, or any bid, not necessarily accepted.

THE ADMINISTRATOR,
WINCHESTER DISTRICT MEMORIAL HOSPITAL,
WINCHESTER, ONTARIO.

NOTICE

The last day for payment of current taxes in the Township of Winchester is Thursday, November 30th, 1967. A 3% penalty will be added to all taxes unpaid after that date.

GLENN MacGREGOR, Clerk
Township of Winchester

NOTICE

NOTICE IS HEREBY GIVEN THAT THE SECOND INSTALMENT OF 1967 TAXES IS DUE ON THE FIRST DAY OF DECEMBER, 1967 PAYABLE AT THE CLERK'S OFFICE.

C. R. ROBINSON
Treasurer
Village of Winchester

TENDERS
THE ST. LAWRENCE PARKS COMMISSION
Tender For Construction Of Lavatory Building

SEALED TENDERS, clearly marked on the outside as to contents, will be received at the Head Office of the Commission (P.O. Box 340, Morrisburg) until
5:00 p.m. E.S.T. Tuesday, November 28, 1967
for the construction of a brick lavatory building, approximately 20'X24', at MacLaren Campsite, on the Long Sault Parkway, to be completed by March 31, 1968. Upon deposit of $15.00 per set, contract documents, specifications, etc. will be supplied to all interested parties.

The lowest or any tender not necessarily accepted.

RENT LEASE
- Tractor Trailers
- Construction Equipment
- Trucks
- Cars
- Aircraft

WARKENTIN
Rental and Leasing Limited
R.R. 2, WILLIAMSBURG
543-2900
Area 613

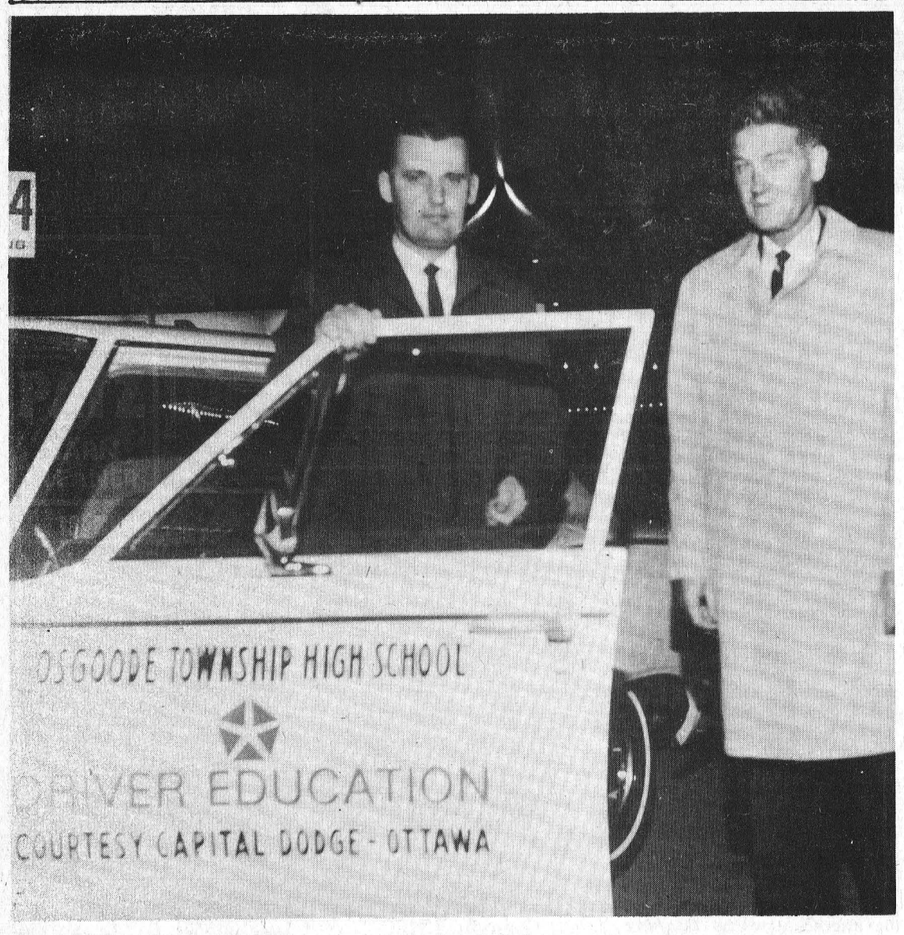

Driver Training At O.T.H.S.

Again this year Osgoode Township High School is taking advantage of the offer made by the Chrysler people and recently Principal James McDonald picked up the driver training car that will be used this year at the school.

As in other years, the Chrysler Company supply, at no cost, new cars to any high schools making formal requests.

This plan has proved very popular at the Osgoode Township school and has resulted in many young drivers receiving their driving diplomas.

Mr. McDonald is pictured at left accepting the car from Russ Denley, General Sales Manager of Capital Dodge Chrysler Ltd. of Ottawa.

—Press Staff Photo.



DOWN THE ALLEYS

MAIN CORNER LANES

Last week's Bowler of the Week" at the Corner Lanes was Larry Sayant, playing in the Gay Twenties League. Larry combined strings of 257, 234 and 258 for a cross of 749 which was unequalled in any of the leagues during the week's play.

Don Mattice had the highest single in the "Twenties" group with a 273. Doris Kennedy with 627-228 and Norm Robinson with 633-230 were next best in that league.

Allen McRoberts led the Community League with a high cross of 700, made up of strings of 282, 220 and 198. Allen's single of 282 also proved unbeatable.

Arnold Stobo rolled 666-268. Don Holmes had 644-226 and Noel Potter with 624-221 completed the top of the list.

The best in the Fireside League was a cross of 698 fired by Bill Casselman, who had singles of 209, 278 and 211. Bill's 278 was also the high single. Other high scores were Wayne LaPorte 641-224, and Don Bourgeois with 571-219.

Combined strings of 179, 222 and 251 rolled by Lynda Dalgleish proved to give her a high cross of 652, the best in the Happy Gang League. Her 251 single also proved the best single score. Florence Helmer scored 548-193 and Edith McDonald 534-187.

A cross of 632 was the best in the Glamour Girls' League and was rolled by Cathy Price who had singles of 140, 200 and 292, with the 292 also proving the highest single. Cora Stel crossed 603 and Ruth Pemberton 563 to complete the top scorers.

SOUTH MOUNTAIN

Garry Pritchard was best bowler in the South Mountain League last week and topped all competitors with strings of 278, 231 and 257 for a 766 cross.

Garry's closest opponent was Wayne Kennedy with a cross of 725 and Doug Boyd with 688.

Others scoring well were Keith Beamish 685, Denzil Allen 674, Gordon Richardson 659, Lyle Simzer 644 and Clarence Marriner with 638.

HALLVILLE

Lorne Cook paced the Hallville Jets Bowling League with a high cross of 701. Lorne rolled strings of 260, 196 and 245.

Other top bowlers in the November 9th outing were Oscar Milne 620-237, Clair Bartholomew 603-212, Orville Wieland 599, Bob Williams 598, Doug. Allen 596, Janice MacDonald 522 and Carl Bryan with 516.

David Crone FOA Economist Guest Speaker At Bells Corners

David Crone, economist with the Ontario Federation of Agriculture, will speak to the directors of the Carleton Federation of Agriculture at the open Directors' meeting on Wednesday, November 29th. The meeting will be held in the office of the Agricultural Representative at Bell's Corners, and the subject of his talk will be the new accounting service being offered by the Ontario Federation of Agriculture.

This type of service will be unique in that it is farm oriented and the accountants are being trained by the OFA in agricultural economics. This could mean money in the farmer's pockets by participating since the accountants employed will understand agricultural problems. Further, the results from the individual farms will be computerized to obtain a true picture of agriculture in the province. It is hoped that by 1969 this service will be available across Canada and the facts secured will be of benefit to all agriculture.

The new office of the Agricultural Representative is located at 60 Larkspur Drive, Bell's Corners.

Minor Hockey Registration

NOVEMBER 25th
All Ages
$2 per player — $4 per family
Community Cenrte, 9:30 a.m.
Duffers to Juveniles
Forms available at your school Thursday, Nov. 23rd — at rink on November 25th

WCTU Executive Meets At Shanly

Several Winchester ladies attended the W. C. T. U. executive meeting held at Shanly on November 8th. A pot luck lunch was served at noon.

The session, which opened at one o'clock was conducted by the County President, Mrs. Floyd Riddell. Mrs. Oakwell of Spencerville gave an inspiring worship service on the theme, "Happiness." Plans for a county Convention to be held in April were discussed during the business session which followed.

SAVE
ON THESE
FOOD SPECIALS

Seal-Sweet Frozen Orange Juice, 6-oz. 2 for 35c
California Celery, fresh 27c
Margarine 2 lbs. 55c
Chase & Sanborn Coffee, lb 85c
Allen's Apple Juice, 48-oz. 3 Cans for 1.00
White Sugar 5 lbs. 45c
Sherriff's Good Morning Marmalade, 24-oz. 47c
New Cheese, lb. 59c
Pure Spring Ginger Ale, Orange, Grapefruit, lge. 6-99c

BEST MEAT BUYS

Chicken Legs & Breasts, lb. 58c
Spare Ribs, lb. 49c
Jubilee Bacon, vacuum pack 69c
Shoulder Beef or Stew, lb. 55c
Thrifty Bacon, lb. 49c
Bologna, lb. 39c
Hamburg, lb. 49c
Trimmed Loins, Chops or Roasts, lb. 69c
Shoulder Pork, sliced or roast, lb. 53c
Fresh Picnics, lb. 47c

MacPHERSON & SUMMERS
COLD STORAGE 774-2613

Calendar of Events

ST. PAUL'S LADIES' AID ANNUAL BAZAAR

St. Paul's Ladies' Aid Annual Bazaar will be held on Saturday, November 18th, at 3:00 p.m. in the Sunday School Hall, Winchester. There will be home baking, various other booths and a Tea room, all of which will be officially opened by Miss Joan Adams of Williamsburg. 27-28c

WINCHESTER UNITED CHURCH COUPLES' CLUB BAKE SALE, DECEMBER 9

A bake sale, featuring candy, christmas baking and other christmas items, sponsored by the United Church Couples' Club, will be held in the Sunday School Hall of Winchester United Church on Saturday, December 9th starting at 2.30 p.m. Plan now to attend. Reserve the date! 27-31c

SPECIAL INTERDENOMINATIONAL MISSIONARY MEETING

Special Interdenominational Missionary Meeting Thursday, November 16th at 7.30 p.m. in Winchester Baptist Church. Speaker, Miss M. Tyson, (of Child Evangelism Fellowship). Miss Tyson, from Argentina is Editor of the magazine "NINEZ". Come one, Come all. A warm welcome awaits you. 28p

SOUTH MOUNTAIN U.C.W. CHRISTMAS FAIR ON DECEMBER 9TH

South Mountain U.C.W. are holding their Annual Christmas Fair on Saturday, December 9th from 2:00 to 5:00 p.m. Mrs. Kathleen Ryan of Radio Station CFRA will officially open the Fair in the Church Hall at 2:00 p.m. Highlights of the Fair will include Stocking Stuffers; Christmas Decorations; Treasure Tree for the children; Inexpensive Gifts; Nearly New Table; Home Baking; Knitted Articles; Aprons and Cafeteria. "You can't afford to miss it." 28-31c

CANADIAN BIBLE SOCIETY SPECIAL RALLY SUNDAY, NOVEMBER 26TH

Don't miss the Special Rally to be held on Sunday evening, November 26th, at 7:45 p.m. in Winchester Presbyterian Church. Rev. T. H. Bridle, new District Secretary is to take part. Duets, solos, guitar items and colour film "This Is The Vision" Come! Bring a friend! 28-29c

WANT ACTION? use the WANT ADS

CENTENNIAL COMMUNITY CLUB EVENING

Centennial Community Club Evening will be held in Hallville school on Wednesdey, November 22nd at 8 o'clock. Dancing and Games. Music by Don Ahbuthnot and his orchestra. Admission $1.00 per person, Children Free. Ladies bring cake. Everyone welcome. 28c

MR. AND MRS. ALBERT McKEOWN TO BE HONOURED ON 25th WEDDING ANNIVERSARY

A 25th Wedding Anniversary Party will be held in honour of Mr. and Mrs. Albert McKeown, Edwards, on Saturday November 18th at the Metcalfe Community Centre. Everyone welcome. 28c

WINCHESTER W.I. NOVEMBER MEETING

The November meeting of Winchester WI will be held on Monday November 20th at 8 p.m. in the Winchester Legion Hall. Roll Call "A memory of a past remembrance Day". Guest speaker will be Mrs. Ella Rae McIntosh who will relate her experiences as a Nursing Sister. Centennial dress optional. Everyone welcome. 28c

TEEN AND TWENTY DANCE IROQUOIS CIVIC CENTRE

A Teen and Twenty Dance will be held in Iroquois Civic Centre Auritorium on Friday evening November 24th, from 9 to 12 P.M., sponsored by the Knox PYPS and featuring the popular "Ever Lovin' Musical Fantasy" of Ottawa. Admisson $1.25. 28-29c

BAZAAR, TEA AND BAKE SALE, WINCHESTER LEGION HALL, NOV. 24th

Members of St. Matthias Anglican Guild will sponsor a bazaar, tea and bake sale in the Legion Club Rooms, Winchester, on Friday, November 24th from three to five in the afternoon. There will also be varied selections on our candy and touch and take tables. 28-29c

WIG DEMONSTRATION

Galaxie Beauty Salon, Cardinal, will sponsor a Wig Demonstration with a consultant from Toronto on November 29 in the Anglican Church Hall at Cardinal. All persons interested are cordially invited to attend. 28-29c

WEEKLY TURKEY BINGOS FROM NOW 'TIL CHRISTMAS AT WILLIAMSBURG

Weekly Turkey Bingos will be held every Thursday Night at Paul's Hall, Williamsburg, beginning October 19th until Christmas, sponsored by Williamsburg Branch No. 538 of the Royal Canadian Legion. 23-31c

ELMA UNITED CHURCH COUPLES' TO SPONSOR MUSICAL EVENING NOV. 26

Elma United Church Couples' Club will sponsor a Musical evening in the church on Sunday evening, November 26th, at 8 o'clock. Local and variety talent will assist. Everyone welcome. 28-29c

SPECIAL SERVICE AT SOUTH GOWER BAPTIST

The Rev. G.A. Cawfeild will conduct a special service of Praise at South Gower Baptist Church on Sunday, November 19th at 7.30 p.m. when an Old Time Hymn Sing, Instrumental Quintet and many other favourite artists will take part. A cordial welcome is extended to all. 28c

SENIOR "A" HOCKEY
MORRISBURG COMBINES
HOME GAMES
BROCKVILLE C. CENTRE
Sunday, November 19th
Game Time: 2,30 p.m.
RENFREW

FOR . . .
Good Food
● Breakfast
● Dinner
● Supper
● Or Anytime
"FLORA'S"
MAIN CORNER
COFFEE SHOP
WINCHESTER
ESTABLISHED IN 1896
1867 1967

FAMILY STYLE ENTERTAINMENT
Winchester
DOORS OPEN 7:00 P.M. CONTINUOUS FROM 7:30
THURSDAY, FRIDAY, SATURDAY NOVEMBER 16-17-18
"Texas Across The River"
(In Color)
Starring DEAN MARTIN, ALAIN DELON, ROSEMARY FORSYTH and JOEY BISHOP
MONDAY, TUESDAY, WEDNESDAY NOVEMBER 20-21-22
"Come Spy With Me"
(In Color)
Starring TROY DONAHUE and ANDREA DROMM
"I Deal In Danger"
(In Color)
Starring ROBERT GOULET and CHRISTINE CARERE


Follow The Crowd To Toyland
—GIFT SUGGESTIONS—
Men's Nylon Stretch Hose special 99c pr.
CHRISTMAS WRAP 6 rolls 88c
CHRISTMAS CARDS 51 for 93c
Poinsettas 10c each
SHADBOLT'S 5¢ — $1.00 STORE
774-2008 WINCHESTER, ONT.

THE SOUTH DUNDAS DISTRICT HIGH SCHOOL BOARD CORDIALLY INVITES THE GENERAL PUBLIC TO THE OFFICIAL OPENING OF
SEAWAY DISTRICT HIGH SCHOOL
SATURDAY, NOVEMBER 25th at 8 P. M.
Guest Speaker, Mr. T.H. Houghton, Assistant Superintendent of Secondary Education.


A PATZ BARN CLEANER
IS BUILT . . .
★ stronger!
★ with fewer parts!
★ for rugged use!
★ for easier servicing!
ALSO MANURE STACKERS SILO UNLOADERS AND CATTLE FEEDERS
for complete information and installation see
LORNE ACRES
Telephone 774-2643
WINCHESTER

OPENING
"THE SECOND HAND STORE"
MONDAY, NOVEMBER 20, 1967
(OPEN FOR BUYING THIS FRIDAY AND SATURDAY)
We BUY and SELL seasonal second hand clothing only, must be clean and in good repair. Extra money for you for Christmas Well stocked for Opening.
LOCATION
DOCKSTEADER'S MOTEL, UNIT 12, CORNER OF HIGHWAY 31 AND 43, WINCHESTER, ONTARIO
HOURS
Monday, Tuesday and Thursday 10 a.m. to 4.30 p.m.
Friday 10 a.m. to 9 p.m. Closed Wednesday and Saturday.

GRENVILLE - DUNDAS
LIBERAL ASSOCIATION
Annual Meeting
WINCHESTER TOWN HALL
8:15 P.M.
Tues. Nov. 21, 1967
EVERYONE WELCOME

GUARDIAN DRUG STORES
These Specials Good From Nov. 13 to Nov. 18

BAN Roll-On Deodorant $1.35 value 99c
BAYER ASPIRIN 100's 91c value 67c
CHOCKS 100's $4.49 value $3.79
CONTAC-C Cold Capsules 24's $2.69 value $2.09
CREST Tooth Paste $1.49 value $1.23
DELSEY Toilet Tissue 33c value 2/31c
DOVE Beauty SOAP 2/49c
KOTEX Femine Napkins 12's 53c value 2/87c
Sylvania FLASH BULBS AGI or AGIB $1.49
Sylvania FLASH BULBS M2 or M2B $1.59
VICKS VAPO RUB $1.07 value 89c
FACE CLOTHS 15c ea.
TEA TOWELS 2/49c
La Rose Pharmacy
Telephone 774-2633 Winchester

dress up the whole family for LESS

SPECIAL THIS WEEK! HAND PICKED McINTOSH APPLES Bring Your Own Containers $1.25 bushel
Boys' or Girls' Quilted Insul-Pak NYLON JACKETS Assorted Colours Sizes 8 to 16 $4.99
Men's WORK SUITS Green or Gray 30 to 42 Also Oversizes $5.50
Leather Shearling Pile VESTS Small Medium Large Extra Large $4.50 TO $6.50
Cardigans, Pullovers SWEATERS for the entire family $3.88 UP
Ladies' and Girls' DRESSES Ass't Colours and Sizes sample values to $25.00 $4.99
Men's Ski Instructor JACKETS and other coats for men from $11.99
SAVE NOW AT . . . .
ARCHER'S STORE
R.R.3 CHESTERVILLE

WINCHESTER Press

Volume Eighty
Thursday, November 16th, 1967.

WORKMAN BROS., Publishers

Established In The Year 1888

Published Wednesday Afternoon
Dated Thursday

Subscription Rates: $4.00 per year in Canada; $5.00 per year in the U. S. A.; payable in advance

1967 PRIZE WINNER CANADIAN WEEKLY NEWSPAPERS ASSOCIATION BETTER NEWSPAPERS COMPETITIONS

Member of the Canadian Weekly Newspapers Association and the Ontario Weekly Newspapers Association

Guaranteed Circulation Over 2850
Advertising Rates On Request

Authorized As Second Class Mail, Post Office Department, Ottawa

Someone Call A Doctor

Down through the years one of the most used expressions by all humanity has been "someone call a doctor." In the home or at the football game, at a party, or a traffic accident, someone has cause to "call a doctor." Trouble is to-day doctors are scarce. At least it seems this way and nowhere is this in evidence more than in Winchester where the situation of sufficient medical men grows more acute each week.

It is true that MD's tend to concentrate in the cities or in the more populated areas, that they like to locate where the action is so to speak, and by that they mean good medical facilities.

Winchester has such facilities in the very modern and growing District Memorial Hospital. It is just a stone's throw from Ottawa. The ingredients seem right but for some reason we are not attracting doctors.

Strange as it may seem the real reason may be because we have not really tried hard enough. There are three busy medical doctors in the community, all with demanding schedules, making it almost impossible to get anything but emergency treatment. We could use six and still not meet the demands of the public looking for medical attention. Admittedly some of these demands are trivial and could be looked after by a less qualified person and the use of some good common sense.

But places like the emergency department at the hospital where often there is no doctor within calling distance point up the immediate necessity of doing something about this problem.

This newspaper believes that the doctors presently located in Winchester are best qualified to lead this town out of the medical wilderness. The Hospital Board, the Chamber of Commerce, municipal council and indeed all citizens should be interested enough to, perhaps, form a special medical committee to help them find more MDs for this town.

The present medical men cannot go on forever. If we accept the easy road of not doing enough about this problem now, what are our plans for a few years ahead when we have no doctors?

The diagnosis is both simple and unfortunate. We are suffering from "lackitis." We need more medical attention right now if we are to find a cure. Will someone call a doctor?

Danger Points For Prosperity

There were two significant events in Canada's economy last week. The price index showed a very slight decline during the month of October and this was cheered enthusiastically by all Canadians. Many of these same Canadians who were cheering the good news that the cost of living had tapered off slightly were equally even more jubilant that a major union had gained wage parity with United States for the workers at one large car manufacturer in Canada.

It is almost hypocritical to praise price increases and decreases at the same time. The wage parity program, which eventually will be accepted policy by all major car makers, will not help the economy of this country one little bit. If this important win for the unions were to cease its effects right here no one would be too alarmed. But in the wake of this demand for equal pay by Canadian workers who are being out produced constantly by their American counterparts, there is all sorts of trouble for the economy generally and for other industry as they are confronted with similar demands.

Regardless what the unions may say the skyrocketing costs of operation, most of the time involving unrealistic wage demands, must stop. It must stop if we are not soon to be confronted with the problem of selling our products on the world market.

We have had a degree of inflation in Canada for so long, certainly for most of the past 20 years, that familiarity may well be breeding contempt so far as the great majority of Canadians are concerned.

It is not hard to see why. The period in question has seen the economy expand and living standard rise as never before. Admittedly, year by year, the purchasing power of the dollar has inexorably declined (since 1949 it has fallen to 66 cents), but, on the whole, the decline has been insidiously gentle and masked by the fact that actual dollars earned have climbed faster.

Unfortunately, we are now in a situation in which the inflation is running at a rate not of two or three per cent. per annum but of between four and five per cent. A situation, in short, in which the dollar will lose as much as another nickel in value in the space of a single year. Aside from internal considerations a nation as dependent upon exports as Canada manifestly is flirting with disaster if it tolerates such a level of inflation for very long. We just cannot allow our costs, and therefore our prices, to continue to climb so much more steeply than those of our competitors (notably United States) and still hope to go on selling our products abroad on the scale we have been doing. Yet if we do not continue to improve our export performance serious unemployment will be the result.

There is no great mystery, of course, about the causes of the current severe inflation. Government spending greatly exceeding revenues, excessive wage demands and forced settlements out of all proportion to increases in output per man hour, higher taxes at every level, all are the prime ingredients of the mounting threat to prosperity.

Time grows perilously short if the government, the unions of organized labour and others do not pull in their horns and look at this acute problem realistically.

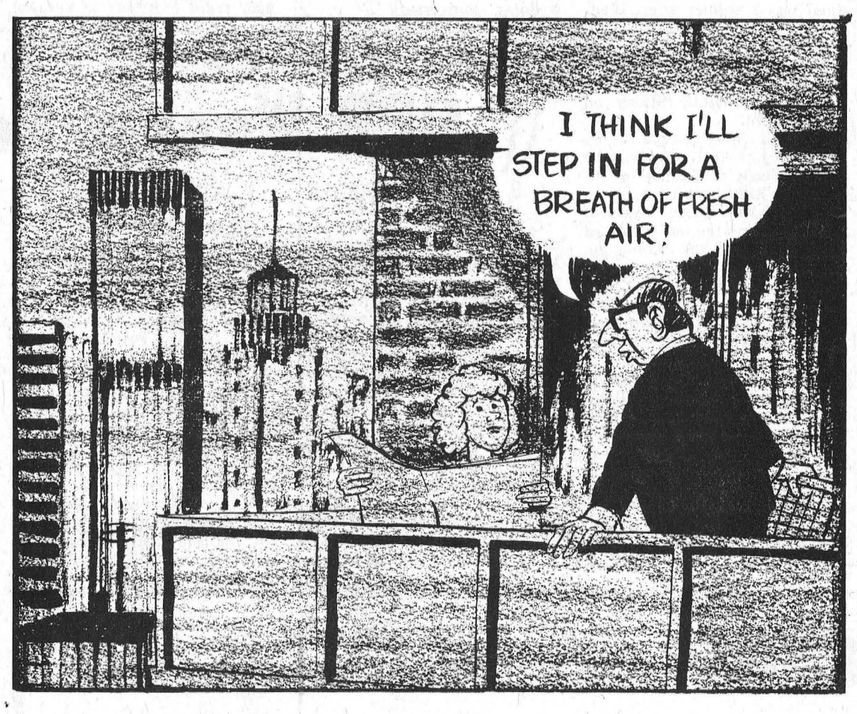

Meditations . . .

by Rev. Cecil W. Tuininga

Psalm 119:9 – "WHEREWITHALL SHALL A YOUNG MAN CLEANSE HIS WAY? BY TAKING HEED THERETO ACCORDING TO THY WORD."

Indoctrination and brainwashing have become synonyms especially in the area of religion. Indoctrination apparently imprisons free men and puts them into a straitjacket of prejudiced ideas. Progressive education, that left the child to develop free and uninhibited, was and is a reaction to indoctrination. It was thought that children and young people must be free to choose the course of life they desired. Indoctrination was thought to deprive them of that freedom.

Unfortunately this superficial reasoning persists today. It flies in the face of every day experience and the clear teaching of God's Word. It is falacious becouse it fails to take account of sin. Its premise is built on the assumption that man is basically good and left to himself will develop good. It assumes that all children need is guidance, ignoring the Biblical teaching, "A child left to himself bringeth his mother to shame —(Proverbs 29:15) and Scripture's mandate to parents, "Train up a child in the way he should go: and when he is old, he will not depart from it.—Proverbs 22:6. The present nation-shaking increase in juvenile delinquency is expensive proof of the folly of our misplaced fears.

The Communists know the value of indoctrination. They know that this is the only way to build for the future. If you want a communist state, indoctrinate children in communism, but if you want a free, that is, a Christian state, indoctrinate in the way of freedom.

A rather old description of American youth speaks of them as having "barnyard morals." Unfortunately that description is correct. The reason is not hard to find. Our homes and schools are failing in the important area of indoctrination. We are not forming and guiding our children in the sound doctrines and principles of God's Word. The result naturally is that our children are left to develop in the way of their own sinful hearts.

Is this judgment too hard? Is it according to facts? Who can deny it? Our fear of indoctrination is bearing its deadly fruits. Scripture demands of us, "And ye father, provoke not your children to wrath, but bring them up in the nurture and admonination of the Lord."—Eph. 6:4, but we choose to be wiser than God. If we want an answer to our rising crime problems, here is the answer, that is, indoctrinate our children in the way of the Lord. The question is so pertinent, especially today, "How can a young man keep his way pure?" The only answer is the Scriptural one, "By guarding it according to thy word."—Ps. 119:9.

The answer to our youth problems is so clear and so simple. Why are we so blind and deaf to it? Let us be wise and indoctrinate our children in the way of life and freedom.

SUGAR AND SPICE

by Bill Smiley



A day with Smiley

Life do go on. Always the same, and always different. Bits and pieces make up the patchwork quilt that covers our nakedness.

And bits and pieces of a typical weekend will make up this column. I'm no richer or poorer, sadder or happier, wiser or otherwiser. Just a week older, with a few more patches. Some red, some black, some yellow. Making a motley.

Kim was badly shaken when a friend of hers, a 16-year-old girl, was killed an hour after she was talking to her. The child's neck was broken. The boy driving didn't have his license, had little experience, hit an icy patch, and couldn't cope. One young life snuffed. Pointlessly, uselessly.

This is hard to take when you're young; and my daughter took it hard. And it's pretty hard for an ordinary muddle-headed man to explain that God is too busy to go running around preventing every auto accident and catching every little sparrow that falls, regardless of the old hymn.

Nearly cracked up myself on Saturday. Burling happily along the highway when we ran smack into a stretch of wet snow, with no warning. Everybody on the brakes. Thought I was going to mount a Volkswagen in front of me. Decided to go around him, rather than over. Took a beautiful four-skid sashay, during which two other cars passed me, one on each side.

Heart stopped thudding after I'd passed two cars in the ditch. Turned to Kim, who's learning to drive, and said coolly, "Did you notice that technique for getting out of a skid? Just turn the wheel into the skid." She gave me a long, hard look that she has learned from her mother, and snorted, which she has also learned from the same source.

We were on our way to spend the weekend with the Old Lady, at her pad in the city. What a peculiar feeling to enter a strange apartment building, go up an elevator, walk along a hall, knock on a strange door, and have your own wife answer! It seems almost indecent or something, as though you had a kept woman.

But three or four hours later, after you've got down to fighting over finances, apologizing because you haven't got the storm windows on yet, and promising that you're going to help Kim with her Latin, things are right back to normal.

And it's difficult to prolong that sinful feeling that you're keeping a mistress when you go to bed with a woman, and there's a great lump of a daughter sleeping on the floor, an air mattress and a sleeping bag, two feet from you.

That air mattress allowed me to deliver one of the last great puns of my life. I knew this cute gal on our staff had a mattress. We talked about me borrowing it. And the other day, in the staff room, I asked, in loud clear tones, "Miss S . . . Could we get together on that mattress?"

As all heads swung toward us with fascination, I waited to see whether she'd slug me, or laugh. She laughed. So did the others, but some of the old ducks rather nervously.

My wife has a nice little apartment, but one weekend in it nearly drove me up the curtains. There's no place to hide and read, or look at yourself in the mirror, or cut your toenails. Except the bathroom. And you can only stay in there so long. At home, there are all sorts of nooks and crannies for looking at your navel, or picking fluff out of your belly-button.

Well, 24 hours of telling her she could pass the year, if she'd stop worrying. That's like telling Niagara it could be a nice little trout stream if it would stop falling.

And home, with Kim driving, and me twitching. And column to write and lessons to prepare and Hallowe'en candy to be bought. And that fearsome washing machine still to be tackled.

Think I'll have a snort and go to the coin laundry.

Toronto Telegram News Service

Ottawa Report by Mrs. Jean Wadds

All groups in our society, religious, business, political, are busy trying to keep up with our rapidly changing world. It is now recognized that there has been more change in the years since World War II than in the same number of centuries before.

Professor Marshall McLuhan became famous and somewhat resented with his theory that the medium is the message. His theory has now been presented by many, sometimes consciously, sometimes unconsciously.

The medium is with us. Whether we like it or not, we are going to get the message, and our varied reactions make our society.

Schools, parents, churches, governments, are all recognizing the influence of radio and television communications. Such a strong influence has never been felt before. An effective TV personality can reach an unknown number of people of all ages and the results can be difficult to answer or counteract.

Into this new electronic phase of world development comes this week's debate in the House of Commons.

The Secretary of State, the Honourable Judy LaMarsh, started out well enough with a well prepared 50 page presentation of her new Broadcasting legislation. Although it did not seem to hold much hope of solving the problems of control and direction of this important medium, it was non-controversial. Conservative Broadcasting Critic Gordon Fairweather led off for the opposition in a like non-controversial manner. This approach was greatly due to Mr. Fairweather's own personality. Unusually intelligent, honourable and responsible, he fully recognized the difficulties involved and hoped not to increase them.

There is no doubt that the CBC costs a great deal of money. Such increasing expenditures disturb almost everyone and there has been a great effort to determine whether or not such rising costs have been justified. Personally, I have never seen a very good answer as to why the CBC needs ten million dollars more every year. This means that costs have doubled in the ten years I have been closely observing this organization. It is only natural that all Canadians should wonder. Even those who hadn't wondered before became concerned when Minister LaMarsh made her accusation of rotten management.

There has been criticism of management for months and indeed years. As the Minister said, "Nobody who was ever in the House of Commons, nobody who had ever spoken on broadcasting, could fail to know about management problems." There had been warnings from the Glasgow Commission's critical report and also from the Fowler Report. Certainly everyone agrees with the Minister that it was no secret and the correction seemed very difficult indeed. The only criticism of the Minister at the present time is her apparent blanketing of all management and her refusal to be specific. Of course there are many good and conscientious people involved and the unfortunate rumours do cast an unfair reflection on them.

Difficult as the whole problem is, there is no doubt that the Government is responsible. In the final analysis the Prime Minister will have to make some sort of decision. Appointments have not been made and the Secretary of State lets it be known that it is not for lack of interest or pressure on her part.

Several opposition speakers went to the heart of the matter and recommended a complete new system where fast growing government bureaucracy would not be expected to handle another huge rambling and bureaucratic organization. Any suggestion that the natural laws of competition and private business responsibility be allowed to take over raises a fury from the socialist NDP. Mr. David Lewis, York South, in order to protect the system of government management, laid the blame heavily on the Minister and accused her of not being aware of her responsibility. This of course is not the case. The Minister has said that further problems have arisen within the last couple of weeks which make the situation in CBC management even more serious. This, of course, raises the question as to what they are.

Confusion increases as politicians blame the Minister, the Minister blames the Prime Minister, news commentators blame everybody, and the public blames the commentators, at least those who work frequently for the CBC. It is an unfortunate and an unhappy situation to befall an organization which has done some good work, even been recognized internationally for many of its productions. The faith of the Canadian public will not be easy to restore and we face a long future of criticism and dissatisfaction with our most important medium unless a very strong and wise man can be found to take over. This has not happened in a year of searching, and the attractions of such a job become less and less.

The Government is having difficulties in many areas and this is one of the most serious.

The Seventh Column

The financial bomb which Finance Minister Sharp dropped in the House of Commons last week has had explosive effects right across the nation. No one wants to pay ten per cent more income tax! The almost unprecedented move points up more emphatically the serious financial problems facing the government and the country. Our chief concern is the government's almost hypocritical idea of increasing taxes at the same time adding to the costs with the planned introduction of national medicare next July. The most recent move by the Finance Minister also points out again in plain easy to understand terms that we pay for every government hand-out. And the pay comes in the way of an increased tax burden to every Canadian. Only when our demands become more realistic will the financial climate of this country improve.

Russell Jackson, brilliant quarter-back of the Ottawa Rough Riders, played one of his greatest games on Sunday as the capital city boys clobbered the young upstarts from Toronto. Now it is the traditional final between the Tabbies from Hamilton and Ottawa. We still like the Rough Riders in two straight. And providing Calgary does not experience its play-off jitters the cowboys should get the edge over Saskatchewan. All of which leads up to a tremendous Grey Cup day in Ottawa on December 2nd between Ottawa and Calgary. Canadians who call themselves sports minded have been waiting for this one for years.

The Ontario government has extended the Sunday liquor laws somewhat to accommodate New Years Eve celebrations. Actually some people will not agree, but it seems to us that the move was one of good common sense. Almost everyone goes to a party of some kind on this particular night, wining and dining included. The extended liquor laws make the wining end of things at least legal...not to mention the dollars it places in the pockets of a lot of Canadians who run establishments depending on the dollars spent in this manner.

In an effort to stimulate more enthusiasm Winchester Chamber of Commerce will hold monthly meetings through the Fall and Winter months at least. The idea is to discuss the problems of a growing community with as many people as possible, at the same time listening on occasion to outstanding speakers. The next get-together is slated for November 27 in the form of a dinner-meeting at the Country Kitchen. Your ideas and your interest in Winchester will be evident by your attendance at these important monthly meetings. And the invitation is out not only to COC members but to all others who would like to attend.

Here are some rather astronomical but true figures about Ontario, the land of opportunity: passenger car sales in 1966 were 297,465; gross provincial product estimated at $24,500 million in 1967; employment in 1967 is 2,750,000; total population at June 1967 was 7,149,000 of which 3,288,323 were under 24 years of age, 1,281,838 between 45 and 64, 1,822, 983 between 25 and 44, and 567,722 over 65.



"Can we borrow your lawn mower? We lost our football . .

MDHS Students ... REMEMBER !

The setting was a small country high school; an unusually warm November sun beamed on a plain white cross in the well-kept school yard and a solitary Canadian Flag moved gently in the slight breeze.

The occasion was the Remembrance Day Service at South Mountain High School on Friday November 10th, 1967.

In an age when the emphasis is on huge, centralized structures covering literally acres of land, there seemed to be a special warmth in the atmosphere surrounding the little two-storey brick building that houses 125 students.

The program itself was not elaborate, but indeed impressive as leaders of the student body, decked in scarlet tunics, conducted the entire ceremony. The only outside participation was a brief address by Rev. W. Lloyd Cummings, P. P., and many wreaths solemnly laid by leaders of the various community organizations.

The school choir led in the singing of appropriate hymns, and readings from the Scriptures were given by Deborah Blaine and Randy Marriner. A special message from the Minister of Education was read by Gerald Patterson, while Lois Flegg and James Loughlin gave readings of remembrance.

Head Boy Rodney Gilmer led in the recitation of The Lord's Prayer, and Bruce Aldridge explained how the poppy became known as the flower of remembrance. Linda Berry recited "In Flanders' Fields."

Those who attended must have arrived back at their jobs with a feeling of reassurance and a justifiable touch of pride. With all available news media blaring forth the irresponsibility of our modern youth, it was heart-warming to see over 100 well-groomed boys and girls silently paying tribute to the memory of men who died before any of them were born.

The teaching staff is to be congratulated, for obviously they have instilled into the young minds lessons other than those on the written pages of their text-books.

North Mountain

Mr. and Mrs. Clarence Bellinger and Mr. and Mrs. Elmer Mifflin of Chatham, were guests of Mr. and Mrs. Matt Hastings.

Mr. and Mrs. Roy Hastings and Mary, of Ottawa, were Sunday supper guests of his parents, Mr. and Mrs. Matt Hasting.

Miss Eileen Hyndman of Ottawa spent the week-end with her mother, Mrs. Gordon Hyndman.

Mountain and District News

Mountain

Callers during the week-end on Mr. Harry Christie and Flossie were Mr. and Mrs. George Brown of Albany, N. Y., Mr. Earl Richardson of Kemptville, Mr. Wm. McIntyre, Mr. Clair VanAllen and Mrs. Ethel McDowell and brother John, of Kemptville.

Mrs. George Conlin of Cardinal was a supper guest Wednesday of her sister, Mrs. John Cameron.

Several from here attended the Hallville U.C.W. Bazaar in the Hallville Public School on Friday night.

Mr. and Mrs. George Berry and family of North Gower were supper guests on Sunday of Mr. and Mrs. Keith Robinson.

Mr. and Mrs. George Byers of Osgoode were dinner guests of Mr. and Mrs. S. B. Simms on Friday.

Mrs. W. H. Shaw spent Sunday at the home of her son, Mr. and Mrs. Ralph Shaw, the occasion being Mrs. Shaw's birthday on November 14th.

Callers on Mrs. I. Christie on Sunday were Mrs. Bob Williams of Chesterville, and Rev. Mr. Black of South Mountain.

Mr. and Mrs. Arnold Richardson of Inverary are visiting at the home of Mrs. Weldon Carlyle.

On Thursday evening a business meeting of Mountain Bible Society was held at the home of Mrs. John Cameron, and the officers elected for the coming year.

Mr. and Mrs. John Clark and girls spent the week-end in London.

Mr. and Mrs. Dwight Hutt, George and David, of Winchester, were dinner guests on Tuesday of Mrs. A. Workman, the occasion being their 22nd wedding anniversary.

Mr. and Mrs. Bob Williams of Chesterville were supper guests on Sunday of Mr. and and Mrs. Carl Simms and family.

Mr. Kenney Halsted, of Nevada, has returned home after spending ten days visiting Mr. and Mrs. Eldred Clark.

Mrs. Weldon Carlyle, Mrs. Wm. Clark and Mrs. A. Workman spent Saturday in Ottawa.

Nation Valley

Mrs. Jas. Sargent and daughters were guests on Sunday afternoon with Mr. and Mrs. Lyle Munro and family and Mr. Calvin Munro.

Mr. and Mrs. Ron Fulton of Chesterville were recent guests with Mr. and Mrs. Ralph Gray.

Mrs. R. Styles and Miss Linda Styles called on Mrs. A. Bowman, and Mr. and Mrs. Ben Bowman of Bouck's Hill.

Mr. Irwin Baker is a patient in Ottawa Civic Hospital.

Master Garry Bush of Avonmore, spent a few days with his grandparents, Mr. and Mrs. Ewart Stoddart.

Recent guests with Mr. and Mrs. Harvey Barkley were Mr. and Mrs. Clifford Shannette, of Williamsburg, Mr. and Mrs. R. Heaton, Brockville, and Mr. R. Johnstone, Heuvelton, N. Y.

Mr. and Mrs. Morris Duve of Cornwall were recent guests with Mr. and Mrs. Lloyd Merkley and family.

Pleasant Valley

Mrs. Johnston Cleland, of Kemptville, spent Wednesday with her father, Mr. Thomas Gilmer.

Miss Ileen Cowan of Brockville spent the week-end with her parents, Mr. and Mrs. Jas. Cowan.

Mr. and Mrs. Preston Gilmer, Parry and Roger, of Millar's Corners, were callers on Sunday evening on Mrs. Mary Gilmer and Mr. and Mrs. Hilliard Gilmer.

Mr. Clarence Gilmer of Ottawa was a caller this week on his father, Mr. Thos. Gilmer.

Mr. Gordon Corker spent Tuesday evening with Mr. and Mrs. Earl Gilmer.

Mrs. Ken Hunter spent Friday with her father, Mr. James Gilmer, of Brinston. We are pleased to report Mr. Gilmer is feeling better.

Mr. and Mrs. Ross Gilmer and Mr. Basil Gilmer of Ottawa spent Sunday with Mr. and Mrs. David Gilmer.

8589 MILES — 39 TRAFFIC CHARGES — 21 WARNINGS — 7 ACCIDENTS

OPP Weekly Report

9 LIQUOR CHARGES — 1 WILFUL DAMAGE — 24 OTHER CHARGES

O.P.P. officers in Dundas County last week patrolled 8589 miles of highway and secondary roads in a total of 572 duty hours. Thirty-nine traffic charges were laid with 21 warnings being issued. Seven accidents were reported and investigated by Morrisburg Detachment. One of these, a three-car accident on County Road No. 18, half mile east of Williamsburg, left four people with minor injuries. Kenneth Beckstead of Morrisburg was treated at the scene. The drivers of the two other vehicles, Allan Eldridge of Williamsburg, Robert Heagle of R. R. 2, Ingleside, and one passenger, Bonnie Lou Casselman, R. R. 1, Williamsburg, were treated at Winchester Hospital and released. This accident was investigated by Constable R. C. Noble. Two thefts, one in Winchester area, are presently being investigated.

Liquor infractions were numerous last week with investigations leading to nine charges under the Liquor Control Act.

A charge of wilful property damage was disposed of in Morrisburg Court less than one hour after the offence occurred. An Ingleside youth, appearing in court in answer to a charge of unnecessary noise, was asked to move his car from the lawn adjacent to the post office. In moving his car, he accelerated the engine excessively causing the rear wheels to tear up the lawn. He was promptly charged with wilful damage and after pleading guilty, was convicted and assessed a fine of $25.00 and costs.

Officers also answered 24 other calls arising from various circumstances.

A total of 44 hours was spent in the courts with 129 convictions being registered.

Have You Tried our Cottage Cheese, Breakfast Beep, Orange Juice. Buttermilk delivered fresh to Your Door.

The Youngsters Will Enjoy Our Chocolate Milk And It Is Good For Them. Try A Quart Today.

dial your dairy number 774-3630

WINCREST DAIRY

BASIL DAWLEY AND SONS — WINCHESTER, ONTARIO

livingroom elegance .....

2 PIECE SUITES by: SKLAR - KROEHLER - BEVERLEY - JAYMAR - COLONIAL

Pre-Christmas Sale Priced At

25% OFF WHILE THEY LAST

values from $179.00 to $389.00

SORRY NO TRADES ACCEPTED AT THESE PRICES

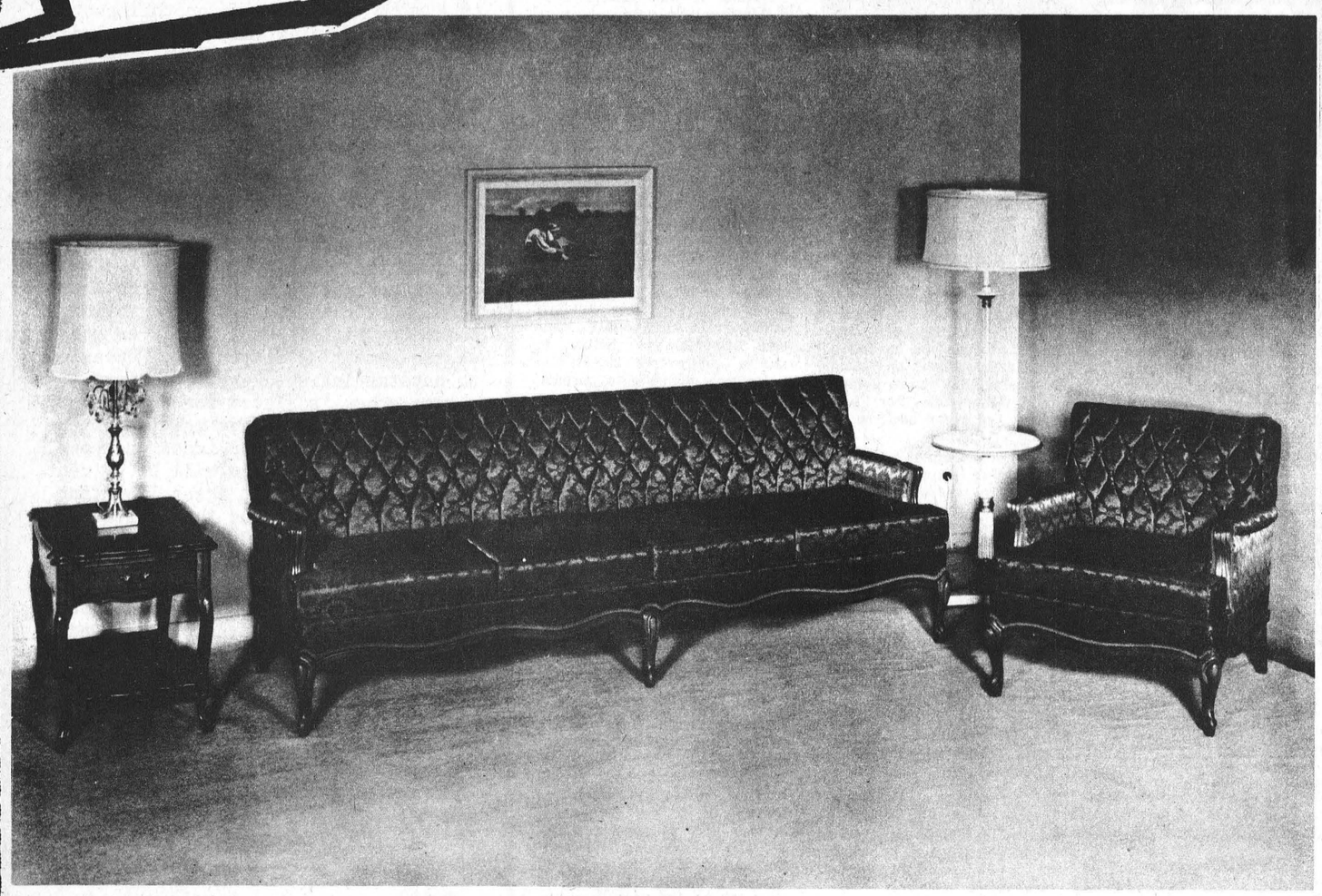

PARTICIPATE IN OUR Christmas Colour Bonanza



YOU MAY Win A BEAUTIFUL 19" PANOSONIC COLOR T.V.

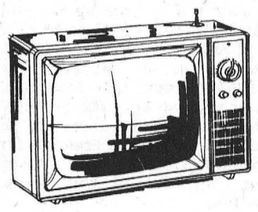

ONE CHANCE WITH EACH $5.00 SPENT AT OUR STORE DRAWING TO BE MADE DEC. 23rd 6 P.M.



VICE FURNITURE

Ph. 774-2800 Winchester

The Time is Near! The Gifts are Here!

TEAR OUT THIS AD

DON'T BE DEAF!

Limited Free Offer For Those With A Mild Hearing Loss

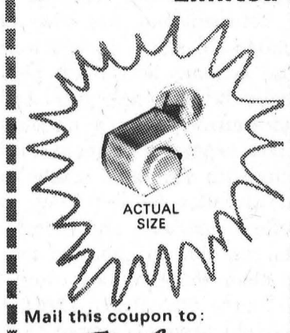

Have an actual-size, non-operating model of Beltone's newest in-the-ear hearing aid sent to you FREE! See how the tiny Presto can hide entirely in your ear, where even your own family may have to look twice to tell you're wearing it! Presto weighs just over 1/8 ounce—yet it's ideal for mild nerve deafness. Send for your exact-size non-operating Presto replica *today*, and *see* its tiny size! It is yours FREE, but act *NOW!* Supply is limited.

Mail this coupon to:

Beltone®
ELECTRONICS of Canada, Ltd.
Dept. 2698
1590 Jean-Talon St., E. Montreal 35, P.Q.

Send me actual-size non-operating model of Beltone's new Presto . . . without cost or obligation to me.

NAME

ADDRESS

CITY PROVINCE

Are you getting the best VALUE!

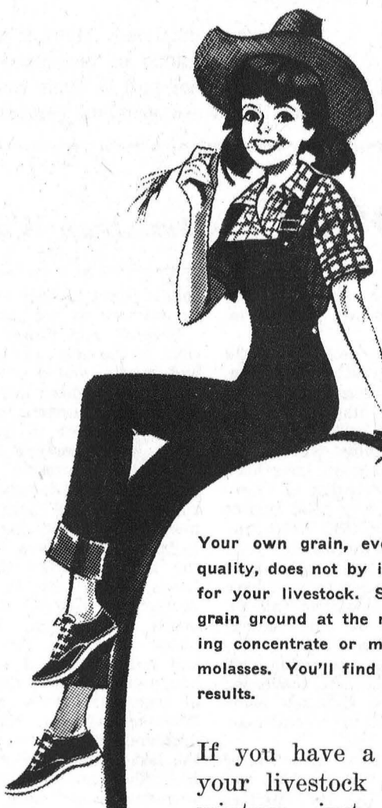

out of your own grain as feed for cattle and hogs?

Your own grain, even though it may be of top quality, does not by itself provide a balanced ration for your livestock. So when you are getting your grain ground at the mill increase its value by adding concentrate or mill feeds, mineral and perhaps molasses. You'll find it will pay you with improved results.

If you have a special problem with your livestock and require a special mixture, just provide us with the formula and we will mix it for you. Or, if you prefer, we will be glad to help you make up a formula. We have a good amount of information available and try to keep a supply of special minerals and vitamin mixes on hand at all times.

Remember!

For That Extra Service Call . . .

D. L. Berry & Sons Ltd.

SOUTH MOUNTAIN 989-2880 WINCHESTER 774-2522 MANOTICK 692-3543

DISTRICT NEWS

OSGOODE
VERNON
METCALFE
RUSSELL

Metcalfe Lions - A Busy Service Club

The six-week period immediately preceding Christmas is always one of the busiest times for a service club, and the Metcalfe and District Lions Club is no exception.

Having completed very successful projects in connection with the annual Metcalfe Fair, the club now embarks on the many-sided Christmas campaign. This involves Sale of Christmas Trees, Chocolate Sale, Christmas Cheer Broadcast, and what the members consider the most important part of their work, a survey to assure that every family in the district has a happy Christmas. Hampers must be made available for all needy families, the elderly must be remembered, and arrangements made to have club members call at homes of those who are alone on Christmas Day.

The Metcalfe and District Lions have a theory. They believe that to assure success, members and their wives should enjoy a social evening together prior to the launching of any extensive campaign.

Consequently, a committee made up of Club Past Presidents have carefully designed a Ladies Night for Tuesday, November 21st, at Greely Community Centre. Two very special visitors will be attending this meeting in the persons of Bert Stel, the Administrator of the Winchester Memorial Hospital, and his wife, and during the course of the evening Mr. Stel will accept the Lions donation to the wing of the hospital. The ladies present will have an opportunity to witness the induction of five new members into the club. This is always a very impressive ceremony and the club will welcome Warren Snider, Ron Isaacs, Henry Leumis, Bert Bekkers, Martin Rowan and Don MacLaurin into their ranks.

Lion Peter Smygwaty announced at the last executive meeting that over 200 Christmas trees have already been "tagged" for early harvesting and the balance will be selected this coming Saturday.

Vice President Gordon Morrow reported that plans are proceeding favourably on the wash rooms for the Den. Lion Stan Hicks, chairman of the Attendance Committee, reported a new approach will be taken in an effort to achieve greater attendance at meetings.

President Jim Rowan told the executive that an attempt is being made to secure Christmas Table Mats which will be given to the Winchester Memorial Hospital and Carleton Lodge for use on Christmas Day.

Again this year, under the direction of Lion Harold Cowan, the Lions will erect and decorate a Christmas Tree at the Winchester Hospital.

Dr. Grant Carman Guest Speaker Carleton County F.O.A. Annual

Dr. Grant Carman of the Canadian Department of Agriculture, will be the guest speaker at the Annual Banquet of the Carleton County Federation of Agriculture. The banquet is being held in the Vernon Presbyterian Church Hall on Wednesday, November 22nd, at 7 p.m.

Also featured at the annual meeting will be a panel discussion on the role of the Federation of Agriculture in Carleton County. Moderator for the panel will be Lowell Green of Green Line fame from CFRA. Panel members will be J. A. Berry, Dunrobin; Donald Munro, Carp, and Fred Barrett of Leitrim, all past presidents of the Carleton County Federation of Agriculture. Participating as well will be fieldman John Carley of Merrickville and OFA executive member Keith Matthie of Algonquin.

A report on Federation activities will be given by the immediate past president, Mrs. John Campbell, Vernon, and Pat Carroll of Dunrobin will present the financial statement.

Presbyterian WMS Annual Reports Reveal "Success"

That a great measure of success has attended the efforts of the Vernon Presbyterian W. M. S. during 1967 was evident as the reports were briefly reviewed at the annual meeting held at the home of Mrs. Robin Campbell with 19 ladies in attendance.

A Remembrance Day theme was chosen for the devotions led by Mrs. Ian Dow. Appreciation was expressed to all who took part in the Church Service on October 15th.

Mrs. K. R. Dow reported that the Bake Sale at the Scholarship Lea at Mrs. Scott Murray's, Ottawa, was quite successful netting $36.00. A letter was read from Carleton Lodge soliciting help for their teas, entertainment, etc. and the Thank Offering Service on Nov. 10th with the C.O.C. participating was announced.

Our preference for a two or a three session this year at the Presbyterial to be held at Westminster Church on January 20 was requested by the executive.

"Beginning At Jerusalem," a missionary story, was read by Mrs. H. M. Lee, program convener, and Mrs. Wm. Dow spoke on Florence Nightingale.

In the election of officers for next year, Mrs. Ray Longstreet was made first vice president, Mrs. Harold Cowan, Glad Tidings secretary; Mrs. Winston Bellinger, Life Membership secretary, and Mrs. Richard Petty, the new press reporter. All other offices remained the same.

Metcalfe 4-H Club To Hold Achievement Day At Greely

The Metcalfe 4-H Homemaking Club, under the leadership of Mrs. Milton Jeacle, has now completed its project, "A World of Food in Canada."

The objective of this club unit was to celebrate Canada's Centennial by studying the development of food customs in Canada. Eight girls completed the project.

Achievement Day will be held in Greely on November 18.

Mrs. Essie Steen Dies At Sudbury In 80th Year

Mrs. Essie Steen passed away November 5 at Sudbury where she had resided for the past two months. Formerly of Morewood, Mrs. Steen was well known throughout the district. She was in her 80th year at time of death.

Born on Manitoulin Island on July 7, 1888, she was married to Robert Steen on the Island in 1909.

Surviving, in addition to her husband, are two daughters, Mrs. E. Potvin (Helen), Searsmont, Maine, and Mrs. C. Ouderkirk (Kathleen), of Sudbury. One son, Lyle McGill Steen, of Morewood, survives his mother.

Mrs. Steen attended school on Manitoulin. She was a member of the United Church.

Rev. L. M. Ferguson conducted the funeral service at two p.m., November 8, at the Vice and Craig Funeral Home, Chesterville. Interment followed in Maple Ridge Cemetery.

Pall-bearers were Chas. McAuley, Robert Brown, Alva Stewart, Robert Duke, Arnold Dillabough and Walter Mattice.

Ladies' Aid Meet

Mrs. Longstreet presided for the Ladies' Aid meeting in the absence of the president.

The treasurer reported a considerable bank balance and it was moved that financial assistance be given to the Managers in their new project.

The executive and directors were named to make the final plans for the catering to the Federation of Agriculture Banquet on November 22nd in the church auditorium.

The December meeting, which will be the Annual Meeting, will be held at the home of Mrs. Ian Dow.

The meeting closed with the Mizpah Benediction.

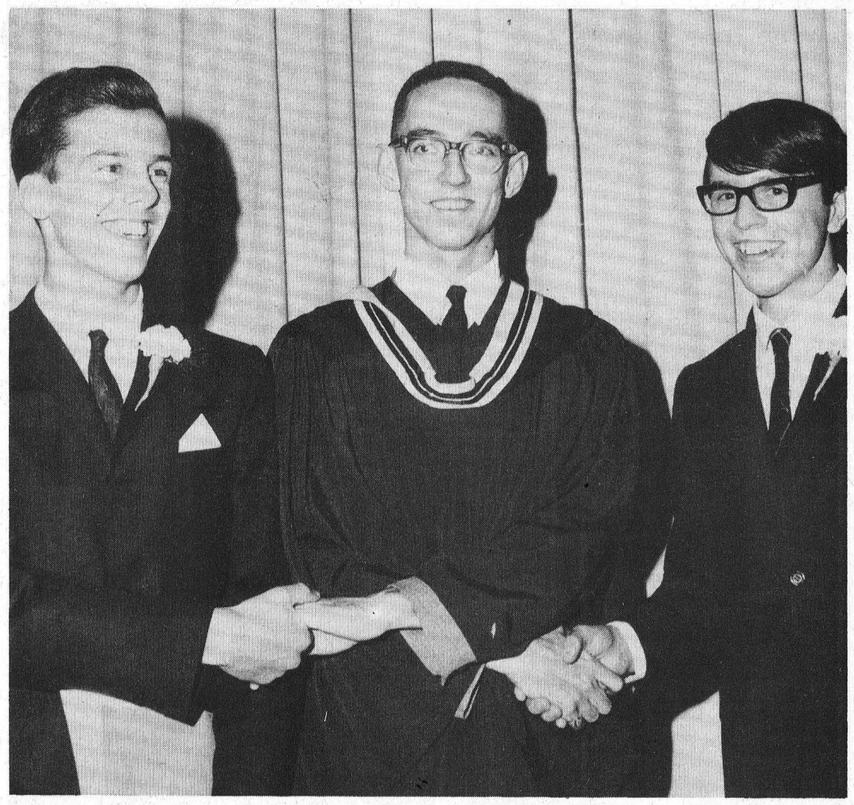

O.T.H.S. Graduation

E. Mageau, Area Superintendent of the Ontario Department of Education, addressed the students as "fellow students" and spoke in glowing terms of the many graduates who had gone on to higher fields of learning.

The occasion was the Commencement Exercises of Osgoode Township High School held in the school gymnasium on Saturday night, and speaking to a crowded auditorium, Mr. Mageau, who was the guest speaker, proudly stated that he himself had enrolled in yet another post-graduate course.

Pricipal J. L. McDonald welcomed the guests and introduced his staff of 20 teachers, as well as the five-man board and the Vocational Advisory Committee.

The head boy, Greg Ingram and the head girl, Sandra Robinson, were also on the platform and assisted in the presentation of awards and diplomas.

Mrs. Fred Ingram, School Board Chairman, spoke on behalf of the board, and the guest speaker was introduced by B. Rouleau, one of the teachers who has been on the staff since the school was opened.

The 48-voice choir, under the direction of Mrs. John Twiname, sang several numbers including one by special request, "They All Call It Canada."

Double Blue Certificates, which are awarded to pupils who have obtained an overall average of 75% or higher on their year's work, were presented to 56 students by School Board Chairman Ross McDiarmid, assisted by J. Ross of the teaching staff.

School Board member Eldon Craig, assisted by G. Turnbull of the staff, presented Secondary Graduation Diplomas to 52 students, and the Honour Graduation Diplomas were presented by the Board Vice Chairman Jim Rowan, who was assisted by Mrs. E. Hill, also of the teaching staff.

There were 16 Honour Graduates and the only sad note in the otherwise happy occasion was the mention by Mr. McDonald of one of the graudates, Andre Wouters, who had lost his life in an automobile accident during the summer.

The Valedictory address was given by James Alexander, who as well as being an honour graduate was also the winner of the Lions Club Scholarship, awarded annually to the Grade XIII graduate with the highest academic average who had proceeded to an institution of higher learning.

The award for the second highest standing in Grade XIII went to Simon Alexander.

The two brothers are sons of Mr. and Mrs. Alexander of Edwards, and James received his award from the Lions Club President, Jim Rowan, while Simon accepted his from Lorne Harrison of the School Board.

Judy Waddell, daughter of Mr. and Mrs. Cecil Waddell of Osgoode, was the winner of the Orten F. Simpson Memorial Bursary which is awarded annually to a Grade XIII student who has proceeded to a University, having achieved a high academic average, while at the same time displaying active leadership outside the school. This award, donated by Mr. A. T. Godwin of Calgary, Alta., was presented by George Simpson of Ottawa, a son of the late Mr. Simpson.

Others winning special awards were: Andrea Larche, Ronald Davidson, David Stewart, Robert Rowan, Peter Van Dongen,, Wm. Wilson, Heather Bruce, Donald Duncan, Glenda Stewart, Diane Little, Mary McAuley Joyce Gallagher, Grace Joubarne, Sandra Linton, Colleen Service, Elizabeth Geymonet. John Van Berlo, Martinus Michels , Gladys Preston, Wendy Wallace, Margaret Campbell, Sybil Saunders, David Lancaster, Jill Stewart, Irene McKeown, Peter Michels, Janet McCooeye, Susan Baker, Pauline Laurin, Brenda Tierney, Brenda Black and Marjorie McDiarmid.

HONOUR GRADUATES

James Alexander, Simon Alexander, David Barnhart, Margaret Campbell, Ronald Davidson, Sharon Hardy, Tom Kerr, Andrea Larche, Norma McKeown, Bruce Sayant, Donald Service, Joan Southcombe, Anne VanDongen, Judy Waddell, David Wildman, Andre Wouters (deceased).

GRADUATES

Jane Acres, Alvin Armstrong, Margo Armstrong, Derek Bath, Merle Beix, Bruce Brown, Heather Bruce, Wayne Brown, Leona Cameron, Adelle Cleasby, Arlene Cleasby, John Cleland, Suzanne Cochrane, Donna Craig, Lloyd Davidson, Jannie Doornwaard, John Dugal, Marilyn Eggens, Ronald Ferguson, Jeannette Flay, Thomas Gilliland, Linda Gravelle, Bruce Hall, Joan Harrison, Sharon Hawkins, Marilyn Hill, Terrence Holmes, Nancy James, Susan Kelly, Anne Kelly, Margaret Labelle, Denis Ladouceur, Maurice Lafontaine, Bonnie McNaughton, Peter McCooeye, Kenneth McQuatt, Danny Morris, Darlyene Morrison, Judith Phillips, Carol Robinson, Adrian Ross, Daryle Ross, Elizabeth Rowan, Robert Rowan, David Saunders, Sybil Saunders, Alan Stanley, David Stewart, Ruth Thompson, Peter VanDongen, Beverley Wildman, William Wilson.

Following the program the graduates and their parents were entertained at a luncheon while the younger set enjoyed dancing in the gymnasium for the balance of the evening.

PICTURE

Top students, Simon left and James right, with one of their teachers, Edward Venne. The Alexander brothers are sons of Mr. and Mrs. Alex Alexander of Edwards.—Press Staff Photo.

Art and Amy DAYKIN
PHOTOGRAPHY
- Family Groups
- Weddings
- Children
- Adults

OSGOODE - ONTARIO
Phone Osgoode 826-2567

OK USED CARS
GENERAL MOTORS DEALER
Johnston Motor Sales
(Kemptville) LIMITED
"YOUR GENERALL MOTORS DEALER"
Telephone 258-3403 Kemptville
SALES REPRESENTATIVES — —Gerry Templeton, Ross Munro, Al Cooke, Russ Pyper and Eric MacDonald.

A Gift THEY'LL NEVER FORGET



See the Smith Corona "Super Sterling" on display. You'll agree its the Perfect Gift for your son or daughter. Many other models to choose from.

$129.95
ASK ABOUT OUR CHRISTMAS SPECIAL OFFER

THE Winchester Press LTD.
774-2524 774-2525



GEGGIES' HARDWARE
Home Hardware Stores
Phone 774-2700 Main Street Winchester

GIVE YOUR ENTRANCE AND HOME THAT NEW
"OUTLOOK"
WITH ATTRACTIVE COMBINATION DOORS
your choice of . . .



PINE — A top quality wood door with superior strength, excellent insulating properties and fine appearance. Self-storing, weather stripped aluminum storm and screen inserts slide easily in rigid vinyl channels. Complete with flexible sill weatherstrip to repel dust and snow.

CEDAR — Featuring strong durable clear Western Red Cedar. Easy operating self-storing storm and screen inserts, bronze finish, completely weather stripped. Two designs to choose from.

ALUMINUM — Pre-hung for easy installation, full 1¼" aluminum, ruggedly-built frame, heat treated for extra hardness and corner braced to prevent warping. Fully weatherstripped including adjustable bottom sweep. Complete with latch, closer, and check-chain. In addition to natural aluminum, doors are available in a choice of ten colours and white.

ALL AT POPULAR PRICES
always a BUY at a PAL yard
H. S. LANNIN LTD.
LUMBER and BUILDING SUPPLIES
BUILDING CONTRACTORS
PHONE 774-2637 WINCHESTER

J IS FOR JEWELLERY
the perfect gift



CUFF LINKS $3.95 UP
Ladies BIRTHSTONE RINGS $10.00 UP

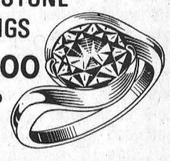

HOLMES JEWELLERY
WINCHESTER
. . . USE OUR CHRISTMAS LAYAWAY PLAN

Williamsburg District News...



Official Opening O.P.P. Building

F. M. Cass, Q.C., M.L.A. for Grenville - Dundas, officially opened the new modern Detachment Building of Morrisburg O.P.P. last Wednesday afternoon.

Fern Guindon, M. L. A., brought greetings from Stormont, and others who spoke on this important occasion were Archie MacDonald, Warden of the United Counties, and Carlton F. McInnis, Deputy Reeve of Morrisburg.

The invocation was conducted by Rev. D. W. MacDonald, and Rev. F. L. Howald dedicated the building.

Following the ceremony, 'mid the skurl of bagpipes being played by Constable Gordon McGregor, the flags were raised by Constables John Goalen and Leo Braniff.

The building, which belongs to Cruickshank Construction Company and is under lease to the O.P.P., is a $45,000 brick structure, 90 feet long by 36 feet wide.

At present the detachment staff comprises one sergeant, three corporals, 18 constables and two stenographers.

Leo Cruickshank, of Cruickshank Construction Co., justly proud of the new building, reports that the gravel driveway will be paved following the settling of the ground next spring.

PICTURE

In the accompanying photo Mr. Cass is shown handing over the keys for the new building to Superintendent H. Ramsbottom.

—Photo by Smith

Mrs. George Strader, Mrs. Doris Hill, Mrs. Don Strader and Mrs. Lyal Kehoe attended the funeral of the late Phil Strader at Smiths Falls last Monday.

Mrs. James Fulton of Hulbert and mother, Mrs. John Erratt had dinner on Thursday with the former's sister, Mrs. Graham Wells.

Mr. and Mrs. Gordon McMillan and family of Toronto spent the week-end with his mother, Mrs. Elburn McIntosh, and Mr. McIntosh.

Mrs. Rae K. Casselman is a patient in Kingston General Hospital.

Remembrance UCW Theme At Williamsburg

The U. C. W. met in the Church Hall on November 7th with 20 present. The president opened the meeting with a hymn and prayer. Following the minutes and roll call, the business was dealt with. An invitation to Colquhoun was accepted. The supply secretary was instructed to make inquiries for used baby coats before buying new for the bale. Proceeds from the autumn Thank Offering was $69.00. The allocation for 1968 was set.

Miss B. Saddlemire reported for the Bazaar committee — the price of supper to be: adults $1.00, children under 10 years, 50 cents. Worthwhile parcels of material for the Bazaar were received from Eaton's and Simpson's. Thank you letters have been sent.

Mrs. Thompson brought in plans for the kitchen. After discussion it was decided to take the plans to the Board of Stewards.

Mrs. Clemens, Mrs. Alma Strader and Mrs. Lyle Hess had charge of the topic, which was based on Armistice. Mrs. Clemens gave the life history of Col. John McCrae, a native of Guelph. Mrs. Strader read the poem he had written, "In Flanders Fields."

Colquhoun

Mr. and Mrs. Dalton Hummel and family of Ottawa were Sunday guests of Mr. and Mrs. Gerald Gallinger.

Mrs. Kenneth Hummel spent a couple of days with her sister, Mrs. Earl Droppo, and Mr. Droppo, of Finch.

Many attended the Thank Offering Service of Colquhoun United Church on Wednesday evening. Mr. Dunn of Finch was the guest speaker.

Mr. and Mrs. Arnold Smith and family and Mr. Wayne Drury of Cornwall were Sunday guests of Mr. and Mrs. Kenneth Hummel and Linda.

Mr. and Mrs. Stan Wells of Ingleside were callers on Mr. and Mrs. Ernie Swerdfeger.

Mr. and Mrs. Fred Gallinger and Mr. Clarence Countryman visited Mr. John Countryman who is a patient in the Ottawa Civic Hospital.

Legion Turkey Bingo Winners

Special Games—Mrs. Lyle Kehoe, Lyle Gallinger, Williamsburg; Kim McGowan, Dundela; Mrs. Stan Helmer, Winchester, and George Mallette, of Glen Becker.

Regular Games—Mrs. E. Mallette, Sharon Casselman (2), Mrs. Don Lewis, Glen Becker; Ormond Gibeault, Inkerman; Mrs. Sherman Ball, Winchester; Mrs. Fred Sullivan, Dundela; Mrs. Clifford Casselman, Mrs. N. Larsen, Williamsburg; Henry Parker, Chesterville; Florence Merkley and Mrs. R. Boivin, Morrisburg; Mrs. Delbert Young (2), Winchester Springs; Mrs. S. Helmer, Winchester.

Share The Wealth, $21.50—Lloyd Mackell, Dundela.

Winners at the Williamsburg Legion Bingo on November 9th were as follows:

Special Games — Lyle Beckstead, Brinston; Gladys Richmire, Williamsburg; Mrs. G. Seymour, Ingleside; Mrs. D. Young, Winchester Springs, and Charles Keeler, Dundela.

Regular Games—Mrs. Irwin Richmire, Mrs. W. Mattice, Mrs. S. Farrell (2), Mrs. M. Fowler, Morrisburg; Mrs. M. McNeeley (2), Williamsburg; Mrs. D. Young, Winchester Springs; Ron Mills (2), Cardinal; Willis Riddell, Mountain; Oliver Lewis, Bill Lewis, Dundela; Freeda Coughler, Inkerman; Mrs. Lyle Gallinger, Elma.

Share The Wealth, $26.00—Mrs. Irwin Richmire, Morrisburg.

Winchester Springs

Mr. and Mrs. R. S. Allison are attending Toronto Winter Fair and had dinner with Mr. and Mrs. Keith Allison and family of Belleville on Sunday.

Miss Anne Ropars of Point Claire, Que., spent Saturday with her parents here.

Callers on Mrs. Thos. Cunningham were: Mrs. G. L. Barclay, Williamsburg; Mr. and Mrs. Fred Cunningham, Morrisburg; Mrs. Lorne McIntosh and Mrs. Ben Marlin, Kemptville; Miss Jean Barkley, Ottawa; Mr. Brian Barkley, Elma; Mrs. Ropars and Mrs. T. J. Keyes.

Mr. Lloyd Coons of Lisbon, N. Y., spent a day with Mr. and Mrs. John Coons.

Miss Marion Herriman spent last week with her grandparents, Mr. and Mrs. Jas. Herriman.

Mrs. Elmer McMillan of Dunbar is spending a few days with Mr. and Mrs. John Coons.

Mr. Bob McPherson and friend, of St. John, N. B., spent the week-end at his home here.

Mr. and Mrs. R. J. Watt of Point Claire, Que., spent Sunday with Mr. and Mrs. Wray McPherson and family.



From North Dundas

. . . Come These Reports

(By Martha Moriarty)

Valedictory means farewell, and so it was on Saturday, October 28 when the Fifth Annual Commencement Exercises were held in the school auditorium. Nearly two hundred students or former students of North Dundas received either graduation diplomas or certificates of training, and, as well, numerous other prizes, awards, bars, and medals were given out. After the graduation exercises, a reception was held in the cafeteria, followed by a dance in the gymnasium. I think everyone who attended will agree that this year's commencement was a great success and a memorable occasion.

If you are wondering about the many long faces seen around these days, it is probably due to the fact that midterm report cards were given out to the students. Tests have been given in all subjects during the month of October, and the results of these tests will comprise 25% of the final mark at the end of the year. We just found out recently that term marks will be more important this year than ever before, since recommendations will be made this year for the first time in the history of the school. If a student obtains, in any subject, a 60% average out of 100 (¾ of this mark will be term, the rest the results of the January examinations) he will not be required to write the final exam in that subject in June. This means that a student could possibly be out of school the end of May. This system may seem like the easy way out, but I think it will make a student work much harder all year, since those term marks are going to be very important. In fact, I believe the new system will provide a great deal of incentive for all students.

Something new has been added to the long list of activities at North Dundas. A course has been offered to senior students by the Emergency Measures Organization operating out of Cornwall. The course deals with the effects of a nuclear blast and protective measures that could be taken in the event of a nuclear attack. At the end of six sessions, certificates will be awarded to those students with perfect attendance.

Another Math week-end at Queen's is coming up. Perhaps you remember last year when about 15 math students from Grades 12 and 13 spent a Friday and Saturday at Queen's, as guests of the Mathematics department of that school (and we haven't been the same since). Since I do not take Math this year, I can't give the the inside information on the events of the trip; in any case, I am sure the students who are going will really enjoy themselves, as much as those of us, who went last year, did.

Elma

The local branch of the W. I. held a very successful Grandmothers' Meeting in the Institute Hall on Tuesday evening.

Mr. and Mrs. Egerton Barkley and Mr. and Mrs. Graham McPherson spent the week-end in U. S. A.

Friends are sorry to learn that Mrs. Burrill Beckstead is a patient in the Winchester District Memorial Hospital.

Members of the local group of United Church Women were entertained by the U.C.W. of Colquhoun on Wednesday evening.

Mr. and Mrs. Robert Barkley and Kim and Miss Jean Barkley, of Ottawa, spent the week-end with Brian Barkley.

POWER PLUS SPEED



HOMELITE SUPER XL'67 CHAIN SAW

For any cutting job, professional or amateur, here's a lightweight, direct drive chain saw with super power! The Homelite Super XL'67 weighs only 13 lbs., 12 oz., less bar and chain, yet fells trees up to 4' in diameter . . . cuts 18" softwood in just 17 seconds . . . cuts 18" hardwood in 24 seconds. Come in for a free demonstration today.

R. LONGSTREET,
Highway No. 31, Vernon, Ont.
Tel: 821-2197

R. BECKSTEAD,
Highway No. 31
Williamsburg, Ont.
Tel: 535-2103

STUDENT TYPEWRITER RENTALS
$6.00 Monthly
— at the —
WINCHESTER PRESS LTD.
Tel. 774-2524
Winchester

COLD WEATHER COMING
TIME TO WINTERIZE YOUR HOME
we have experienced workmen to help you prepare for winter . . .
. . . contract prices if you wish

ALUMINUM
- WINDOWS
- DOORS
- AWNINGS
- RAILINGS
- ETC.



RENOVATIONS of all kinds Kitchen Cabinets etc.

Large Stock Of Lumber, Plywoods, Hardware, Paints always on hand

NEW HOMES
Ready for a Lot of Living
WRITE OR PHONE FOR ESTIMATES
BLACK LUMBER COMPANY LIMITED
MORRISBURG, ONTARIO
543-2188 — TELEPHONES — 543-2933
In Winchester Telephone HAROLD HODGSON 774-2742
"35 YEARS' EXPERIENCE . . . AT YOUR SERVICE"

GET READY FOR WINTER Now

Permanent Type
BULK ANTI-FREEZE
Bring Your Own Container 2.47 gal.

CTC CANADIAN TIRE CORP'n EASY TERMS

PERMA-FILL
FOR PERFECT PROTECTION



CTC CANADIAN TIRE CORP'n

The ONLY Cooling System Protection that is recommended for use every day, 12 months in the year . . .

You've never used anything like ALL-YEAR THROUGH "PERMA-FILL" . . . and you'll never use anything but PERMA-FILL, once you've tried it.



2.99 GALLON QT. .84

In another year, no doubt, other products will try to match the exclusive qualities of PERMA-FILL — This year, if you want these PERMA-FILL features, you'll have to fill up with PERMA-FILL . . . (Naturally it gives absolute protection against freeze-ups, ALL THE WAY DOWN TO 62° BELOW ZERO — WON'T BOIL AWAY at 330° above.) Plus these BONUS EXTRAS:-

- Improves heater performance
- Lubricates water pump to run more quietly and last longer
- Safest for all engines including the latest models
- Acts on the cooling system in a similar manner to the heavy duty, severe service motor oil in the engine. Holds foreign substances in suspension — keeps metal surfaces new-car clean and fully exposed to the beneficial effects of the coolant.



POLAR BRAND ANTI-FREEZE

97.5% Ethylene Glycol — gives the positive anti-freeze protection of the highest priced brands — AT EXTRA SAVINGS!

There's no skimping on the quality of Polar Brand Permanent Type Anti-Freeze — full strength protects down to 62° below zero; special inhibitors resist rust and corrosion; no foam or boil-away. ..... 2.59 GALLON QT. .75

POLAR BRAND is so powerfully strong that you can safely dilute it for extra economy — Actually 1¼ gal. in a 12-qt. cooling system protects down to 15° below zero. Reliable protection for every vehicle at Canadian Tire savings.

CANADIAN TIRE ASSOCIATE STORE
W. P. Henophy Ltd.
WILLIAMSBURG - Phone 535-2845