The Leader

XXXII No. 28 MORRISBURG, ONT. FRIDAY OCT. 7th, 1932

Flour and Cereals

We quote Flour at a slightly reduced price.

Maple Leaf, 98's, gingham	$2.60
Five Roses, 98's cotton	2.60
Castle Flour, cotton	2.25
Castle, 98's, paper	2.00
Monarch Pastry, 24's	.65
Silvermoon, 24's	.55
Tea-Bisk', pkg.	.35
Red River Cereal, pkg.	.20

FEEDS

No change in Mill Feed prices.

Bran	$ .90
Shorts	1.00
Middlings	1.20
Screenings	.85
Gluten Feed	1.15
Oat Feed	.55
Ground Barley	1.15
Local Oats	1.10
Low Grade Flour	1.35

Poultry Feeds

Eggs have advanced considerably in the last few days. and have all the indications of going higher. Feed Monarch Laying Mash at $2.10 or Lakko Laying Mash, $2.00.

Scratch Feed	1.45
Lakko Scratch Feed	1.70

Asbestolene

We still have a small quantity in stock, which we are selling for $1.75 per gal. and if properly applied, is guaranteed for ten years.

The MORRISBURG FEED & PRODUCE Co.

MORRISBURG, ONT. Phone 88



101 Needful and Necessary JOBS

This is Wonderful Fall Weather for Doing Them

But must not forget that we are sure to have it cold and wet. Are you prepared? Have you looked around the house and out-buildings for broken glass in the windows, putty off the sash, a leaky roof—that a roll of felt, a few nails, a little roof paint, would quickly repair.

We have all these articles at extremely low prices. Also remember that this is the beginning of the Stove Pipe Season. We have a very large and complete stock of Pipes, half length Pipes, Elbows and Tees.

Do not take chances by using old rusted, worn-out pipes that are apt to cause inconvenience and perhaps fire.

What about Hydrated Lime for white washing, or spraying the hen house, stables, etc. 50 lb. sack, only 75c.

R. H BRADFIELD & CO.

THE HARDWARE STORE—Opposite St. Lawrence Hall, Phone 10.
MORRISBURG—ONTARIO

LUTHERAN CHURCH TO HAVE NEW PARISH HALL

A brief but impressive service was held on the grounds of St. Paul's Lutheran Church at 7.30 Thursday morning. The occasion was the turning of the first sod by the Pastor, preparatory to the erection of a new Parish Hall.

The building, of brick construction and of Gothic architecture, will adjoin the present Church. It will be modern and complete in every detail, lending itself to Sunday School and organizational work. The interior as planned will contain an auditorium with a seating capacity of approximately 280 with a large platform, a kitchen, a choir robing room and a sacristy.

The Hall will memorialize the late Miss Georgiana Castleman, whose bequest to the Women's Missionary Society of St. Paul's Lutheran Church, made its erection possible. It will be known as Castleman Memorial Parish Hall.

MRS. GEO. McINTYRE

Counselling and chatting with the members of her family, before retiring for the night, as she had previously done during the whole of her married life, Mrs. Geo. McIntyre bade her last farewell to her children on Friday evening last, death, through the night, inflicting indelible sorrow and loss to a happy family circle, which can never be repaired in this world.

Failing to put in an appearance at the usual time Saturday morning, Mr. McIntyre called to his wife, but received no response. He then went to her room, and made the shocking discovery that Mrs. McIntyre, without a murmur of complaint, had slept into death. Mr. McIntyre immediately summoned a physician, who, upon examination, declared that death had occurred about three hours before the discovery.

The late Mrs. McIntyre was a devoted and wise counsellor to a family of five children. Notwithstanding remarkable devotion to her household duties, she always found time to encourage, by her cheerful presence, any outdoor sports and other wholesome entertainments, which she attended with her children, and was always a welcome attendant.

The community mourns the loss of one of her most highly esteemed citizens.

The late Mrs. McIntyre, whose maiden name was Georgina Jackson Law, was born in Dundee, Scotland, in 1877, daughter of the late James Law and Catherine Lakie. On July 1st, 1903, she arrived in Canada, and on July 3rd of the same year, was united in marriage to Mr. Geo. McIntyre, at the home of Mr. John Hope, Lachute, Que. Shortly after her marriage, Mrs. McIntyre joined her husband, who was employed at Hawkesbury, where they resided for a short time, after which they moved to Alexandria, coming to Morrisburg in 1912, where she spent the remainder of her life.

She is survived by her husband; three daughters, Mrs. Milton Mohr of Syracuse, N.Y., Misses Nevada and Hazel McIntyre at home; two sons, Ross and James, at home; two sisters, Mrs. Wm. Ross of Doncaster, Eng., and Mrs. Jas. McGregor of Dundee, Scotland; two brothers, James and John Law, of Dundee Scotland.

The funeral services were conducted at her late residence on Monday afternoon, by Rev. Jenkins Burkholder. Interment was made in Mount Pleasant cemetery.

The pall bearers were Dr. Wm. Meikle, Messrs Edward Marshall, Robt. Merkley, Robt. Greer, Matt. Beckstead and Walter Thom.

Among those from out of town who attended the funeral were Mr. and Mrs. Milton Mohr, Syracuse; Mrs. W.O. Sheets and daughter Ruth, of Aultsville.

Beautiful floral offerings, silent tributes to the regard in which deceased was held, were received, as follows: Pillows—Family, Session of Knox Presbyterian Church; Harp from Choir, Young People's Society and Sunday School of Knox Church; Sprays from Mr. and Mrs. E.B. Crober, Mr. and Mrs. David Henderson and Roberta, Mr. A. McDonough of Kingston, Mr. and Mrs. Leonard Brown, Ladies' Aid of Knox Church, Mrs. Sherman, Bill and John; Flossie Reid and John Eamon; Agricultural Office staff, Mrs. Tom Kerr, Miss M.A. Steen, M.C.I. Athletic Society, Mr. and Mrs. David Gavine of Welland; Cut Flowers from Mrs. Fred Meikle, Miss Grace Merkley, Mr. and Mrs. E.C. Phillips, Mrs. Dillen and Misses Dillen, Mrs. Frank Woodland, Mrs. Wm. Flynn, Mr. and Mrs. Ed. Marshall, Miss Jennie McMartin, Mrs. James Lane; Crosses from Mrs. J.T. Jarvis and Arnold, Mrs. Henry Clarke and Mrs. Hugh Shennette.

CARD OF THANKS

Mr. Geo. McIntyre and family desire to sincerely thank their friends for the many expressions of sympathy during their recent bereavement.

FOR SALE

One used Happy Thought Kitchen Range, electric light fixtures, and complete bathroom equipment: tub, lavatory and toilet.

Apply

JAS MALLEN,

tf c Morrisburg, Ont.

ANNUAL MEETING, BADMINTON CLUB

The annual meeting of the Morrisburg Badminton Club was held in the club rooms on Monday, 3rd October. The financial statement, showing a fair balance, was adopted and approved, and after some discussion, the following officers were elected:

Hon. Presidents—Hon. Geo. H. Challies, Mr. J.B. McRae of Ottawa.
President—Dr. C.A. Louden.
Vice Pres.—Miss Grace D. Merkley.
Sec'y-Treas.—Mr. F.H. Broder.
Head of Social Committee—Mrs. Gilbert Clarke.
Chairman Playing Committee—Mr. Ernest Millward.
Chairman of House and Property Committee—Mr. S.G. Finnie.

The local badminton club has, during the last year, under the presidency of Mr. Hodge, enjoyed a membership of about 50 members, and has defended the trophy cup successfully against all comers. The executive of the present season extend a welcome to those who consider playing the game. Badminton is not only a good means of recreation, but it also affords an excellent channel for social friendships.

MORRISBURG-WADDINGTON FERRY TEAM ENGAGES OTTAWA CUBS

In a very interesting exhibition game, the Ottawa Cubs, who were runners-up in the Ottawa play-offs, visited the Morrisburg-Waddington Ferry team, and gave them a most exciting game of ball. The M.-W. Ferry team won the match by the close score of 9-8. For the Ferry team, Arthur Rodgers pitched a perfect game, and also had a great day at bat. He was well supported by Dick Schumann at first base, and Cafferty acquitted himself very well, until an injury to his shoulder at the end of the fourth inning, when Jack McLaren replaced him, to accept Rodgers' deliveries of terrific speed.

The Cubs, under the expert guidance of Aime Heroux, played consistent ball, and though they did not win, their exhibition as a whole was perfect. The Battery was effective throughout, and Schultz, at first base, played splendid ball.

The match was handled by Emmet Lewis, whose impartiality, sonorous voice, and wit were greatly appreciated by the crowd and players. D. Locke officiated on the bases.

This exhibition was a test match, and having proven a success, a further series between these two teams at Waddington, N.Y., will be arranged.

The teams:

Morrisburg-Waddington Ferry—Hummell, Smith, Schumann, Rodgers, McLaren, Carson, O'Malley, Eamon, Cafferty.

Cubs of Ottawa—Riopelle, Brennan, Jamieson, Murphy, Mentzell, Moore, Schultz, Blum, Kyle.

Umpire—E. Lewis.
Base Umpire—D. Locke.

SYSTEM OF WOMAN PHYSICIAN STUDIED BY CANADIAN

(Washington Daily News)

You're lucky if you've never needed to hear of the Canadian doctor whom Mrs. Edith Fournier works for.

Mrs. Fournier is in Washington for a few weeks, studying the methods used by Dr. Maria Waksmundzka in treating arthritis and infantile paralysis.

She is on the staff of Dr. M.W. Locke, Williamsburg, Ontario, world famous specialist in the treatment of these two diseases. Dr. Locke's patients number 1000 to 2000 daily. They come to him from as far away as Australia.

Dr. Waksmundzka, who for three years has conducted a bi-weekly free clinic for children suffering from arthritis or the effects of infantile paralysis, uses a vacuum cup electrical machine developed by a French doctor.

Mrs. Fournier has been studying the operation of this machine and will use it on some of Dr. Locke's patients when she returns to Williamsburg.

Dr. Locke's system of treatment is his own. It is based on a manipulation of the nerves and muscles of the foot, which is the Canadian physician's specialty. His assistants and nurses have been taught to manipulate and stretch muscles and nerves of other parts of the body, but he himself works on his patients' feet.

His foot manipulation is so quick and deft that Mrs. Fournier says he can take care of three pairs of feet per minute.

"He sits in a swivel chair in his office," says the Canadian nurse. "The patients occupy a ring of chairs around him. Others stand in line behind the chairs, waiting for attention, and as one gets up, another sits down.

"Without rising, he leans forward and applies his special treatment. The demands on him are so heavy that he conserves every ounce of energy; answers no questions and hardly ever talks to his patients."

So many helpless people come to him for treatment that the clinic has 175 wheel chairs for those who can't walk. Dr. Locke makes no attempt to maintain hospitalization facilities; the little town of Williamsburg, hardly a half mile square thrives from his success, and hotels advertise special rates to his patients and transportation to and from his clinic.

FOR QUICK SALE OR EXCHANGE

6

Very Desirable CLOSED CARS at Reasonable Prices.

DON'T DELAY

Fetterlys' Limited

BOX 367 — — — MORRISBURG, ONT.
TELEPHONE 43

"AT THE OLD STAND"

MILLFEED

Bran	$ .90
Shorts	1.00
Middlings	1.20
Gluten	1.15
Screenings	.85
Vim	.55
Oilcake Meal	1.70

FLOUR

$2.00 per cwt. and up.

JOHN DAIN

Lumber, Sash, Doors and Mill Work of Every Variety
Gyproc, Rooting, Builders' Supplies Of All Kinds, In any Quantity.
DELIVERED FREE

A card or phone call will bring our Representative to answer your inquiry.

The M. F. BEACH Co., Ltd.
WINCHESTER

HOUSE FOR SALE

A small, comfortable House in Morrisburg. Low price and easy terms. Apply to

ARTHUR FLYNN Morrisburg, Ont.

The Green Murder Case

BY S. S. VAN DINE.

SYNOPSIS.

Philo Vance, with a hobby for solving mysteries, becomes interested in the Green murders when District Attorney John Markham and Sgt. Heath are called in after the fatal shooting of Julia Greene and the wounding of her younger sister, Ada. Old Tobias Greene's widow, together with five children, Julia, Chester, Sibella, Rex and Ada (adopted), live in the old Greene mansion. Police investigations reveal nothing; then Chester is found shot dead seated in a chair in his room. Again footsteps are found to and from the entrance of the mansion. Ada comes to Markham's office and informs him that Rex Greene has not told all he knows. Five minutes later word comes that Rex has been shot.

CHAPTER XX—(Cont'd.)

"I got news for you." Snitkin spoke with overt triumph. "Somebody's walked up those outside steps to the stone balcony on the west side of the house. And he walked up 'em this morning after the snowfall at nine o'clock, for the tracks are fresh. Furthermore, they're the same size as the ones we found last time on the front walk."

"Where do these new tracks come from?" Heath leaned forward eagerly.

"That's the hell of it, Sergeant. They come from the front walk right below the steps to the front door; and there's no tracing 'em farther back because the front walk's been swept clean."

"I mighta known it," grumbled Heath. "And the tracks are only going one way?"

"That's all. They leave the walk a few feet below the front door, swing round the corner of the house, and go up the steps to the balcony. The guy who made 'em didn't come down that way."

The sergeant puffed disappointedly on his cigar.

"So he went up the balcony steps, entered the French doors, crossed Ada's room to the hall, did his dirty work, and then—disappeared! A sweet case this is!" He licked his tongue with disgust.

"The man may have gone out by the front door," suggested Markham.

The sergeant made a wry face and bellowed for Sproot, who entered immediately.

"Say, which way did you go upstairs when you heard the shot?"

"I went up the servant's stairs, sir."

"Then some one mighta gone down the front stairs at the same time without your seeing him?"

"Yes, sir; it's quite possible."

"That's all."

Sproot bowed and again took up his post at the front door.

"Well, it looks like that's what happened, sir," Heath commented to Markham. "Only how did he get in and out of the grounds without being seen? That's what I want to know."

Vance was standing by the window gazing out upon the river.

"There's something dashed unconvincing about those recurrent spoors in the snow. Our eccentric culprit is altogether too careless with his feet an too careful with his hands. He doesn't leave a fingerprint or any other sign of his presence except those foot-tracks—all nice and tidy and staring us in the face. But they don't square with the rest of this fantastic business."

Heath stared hopelessly at the floor. He was patently of Vance's opinion; but the dogged thoroughness of his nature asserted itself and presently he looked up with a forced show of energy.

"Go and phone Captain Jerym, Snitkin, and tell him I wish he'd hustle out here to look at some carpet tracks. Then make measurements of those footprints on the balcony steps. And you, Burke, take up a post in the upper hall, and don't let anyone go into the two front west rooms."

CHAPTER XXI.

(Tues., Nov. 30; 12.30 p.m.)

When Snitkin and Burke had gone, Vance turned from the window and strolled to where the doctor was sitting.

"I think it might be well," he said quietly, "if the exact whereabouts of every one in the house preceding and during the shooting was determined. We know, doctor, that you arrived here at about a quarter past 10. How long were you with Mrs. Greene?"

Von Blon drew himself up and gave Vance a resentful stare. But quickly his manner changed and he answered courteously:

"I sat with her for perhaps half an hour; then I went to Sibella's room—a little before 11, I should say—and remained there until Sproot called me."

"And was Miss Sibella with you all the time?"

"Yes—the entire time."

"Thank you."

Vance returned to the window, and Heath, who had been watching the doctor belligerently, took his cigar from his mouth and cocked his head at Markham.

"You know, sir, I was just thinking over the inspector's suggestion about planting some one in the house to keep an eye on things. How would it be if we got rid of this nurse that's here now, and put in one of our women from headquarters?"

Von Blon looked up with eager approval.

"An excellent plan!" he exclaimed.

"Very well, Sergeant," agreed Markham. "You attend to it."

"Your woman can begin tonight," Von Blon told Heath. "I'll meet you here whenever you say, and give her instructions. There's nothing very technical for her to do."

Heath made a notation in a battered notebook.

"I'll meet you here, say, at 6 o'clock. How's that?"

"That will suit me perfectly." Von Blon rose. "And now, if I can be of no more service . . ."

"That's quite all right, doctor," said Markham. "Go ahead."

But instead of immediately leaving the house Von Blon went upstairs, and we heard him knock on Sibella's door. A few minutes later he came down again and passed on to the front door without a glance in our direction.

In the meantime Snitkin had come in, and informed the sergeant that Captain Jerym was leaving police headquarters at once and would arrive within half an hour. He had then gone outside to make his measurements of the footprints on the balcony steps.

"And now," suggested Markham, "I think we might see Mrs. Greene. It's possible she heard something. . . ."

Vance roused himself from apparent lethargy.

"By all means. But first let us get a few facts in hand. I long to hear where the nurse was during the half hour preceding Rex's demise. And I could bear to know if the old lady was alone immediately following the firing of the revolver. Why not have our Miss Nightingale on the tapis before we brave the invalid's imprecations?"

Markham concurred, and Heath sent Sproot to summon her.

The nurse came in with an air of professional detachment but her roseate cheeks had paled perceptibly since we last saw her.

"Miss Craven"—Vance's manner was easy and businesslike—"will you please tell us exactly what you were doing between half past ten and half past eleven this morning?"

"I was in my room on the third floor," she answered. "I went there when the doctor arrived a little after ten, and remained until he called me to bring Mrs. Greene's bouillon. Then I returned to my room and stayed until the doctor again summoned me to sit with Mrs. Green while he was with you gentlemen."

"When you were in your room, was the door open?"

"Oh, yes. I always leave it open in the daytime in case Mrs. Greene calls."

"And her door was open, too, I take it?"

"Yes."

"Did you hear the shot?"

"No, I didn't."

"That will be all, Miss Craven." Vance accompanied her to the hall. "You'd better return to your room now, for we're going to pay a visit to your patient."

Mrs. Green eyed us vindictively when we entered, after having knocked and been imperiously ordered to come in.

"More trouble," she complained. "Am I never to have any peace in my house? The first day in weeks I've felt even moderately comfortable—and then all this had to happen to upset me!"

"We regret, madam—more than you do apparently—that your son is dead," said Markham. "And we are sorry for the annoyance the tragedy is causing you. But that does not relieve me from the necessity of investigating the affair. As you were awake at the time the shot was fired, it is essential that we seek what information you may be able to give us."

"What information can I give you—a helpless paralytic lying here alone?" A smouldering anger flickered in her eyes. "It strikes me that you are the one to give me information."

Markham ignored her barbed retort.

"The nurse tells me your door was open this morning. . . ."

"And why shouldn't it have been? Am I expected to be entirely excommunicated from the rest of the household?"

"Certainly not. I am only trying to find out if, by any chance, you were in a position to hear anything that went on in the hall."

"Well, I heard nothing—if that's all you want to know."

Markham persisted patiently.

"You heard no one, for instance, cross Miss Ada's room, or open Miss Ada's door?"

"I've already told you I heard nothing. The old lady's denial was viciously emphatic.

"Nor any one walking in the hall, or descending the stairs?"

"No one but that incompetent doctor and the impossible Sproot. Were we supposed to have had visitors this morning?"

"Some one shot your son," Markham reminded her coolly.

"It was probably his own fault," she snapped. Then she seemed to relent a bit. "Still, Rex was not as hard and thoughtless as the rest of the children. But even he neglected me shamefully." She appeared to weigh the matter. "Yes," she ecided, "he received just punishment for the way he treated me."

(To be continued.)

This lady says her curtains look like new

A letter from a lady in Quebec tells about the wonderful success she had freshening and recoloring her old living room curtains. "They were so grey and dull looking they made the whole room look shabby. Yet they were perfectly good and I couldn't afford new ones. A neighbor told me about a new kind of tints called Diamond Tints, made by the makers of Diamond Dyes. I know the splendid quality of Diamond Dyes—have used them often for dyeing dark garments. My neighbor explained that Diamond Tints are for lighter shades and they need no boiling. I got a package of Ecru and gave my curtains a good rinse in the tint water. When my daughter came home she asked where I got my new curtains! They surely do look as crisp and fresh as when brand new and they cheer up the whole room!"



DIAMOND TINTS
AT ALL DRUG STORES
15¢

The New Loyalty

Let us no more be true to boasted
race and clan,
But to our highest dream, the brotherhood of man.
Shall Babel walls of greed and selfishness divide?
Shall not the love of friends illume the patriot's pride?
For moated arsenals let shrines of art atone;
Where armies met in blood, let garden plot be sown.
Let royal hunting grounds be parceled out anew
That little children's feet may know the grass and dew.
No more shall Mammon play with pawns of toiling men,
No more shall blood be spilled that Greed may count its gain.
Let patience be our power and sympathy our court,
With love our only law and faith our only fort.
New thought, new hopes, new dreams, new starry worlds to scan,
As Time proclaims the dawn, the brotherhood of man.

—Thomas Curtis Clark, in the Christian Century.

Transportation Troubles Proves to be World-Wide

Canada is not alone in facing an acute problem in transportation, according to the following, in "Canadian Comment":

Italy is reorganizing her railways to meet changing conditions.

South Africa has an immense territory to serve; railway upkeep is high, and a plan has been adopted of building new highways at right angles to railways, thus establishing feeders for them. Roads paralleling railways are not kept in a condition to encourage truck competition, and should this occur, the road is declared "closed to heavy traffic."

Australia is also compelled to face the issue. The late Labour Government in New South Wales appointed a "Transport Co-ordination Board." The State has made large investments in both railways and tram cars, the operating loss in 1931 amounting to about £4,000,000. To relieve the situation, bus services were eliminated, except those feeding the railway lines. A heavy fine was imposed upon anyone carrying either freight or passengers in direct competition with the railways.

France too is much concerned. The gross receipts of the French railways declined 17.7 per cent. up to the middle of February, 1932, and the accumulated deficits approach the $200,000,000 mark.

Germany, while facing a less acute condition, found her railways barely paying their way last year. They are showing a heavy decline this year.

Denmark, Holland, Norway and Sweden all find their railways in a very similar position of financial embarrassment.

United States' conditions are even worse.

England finds her railway losses have been very heavy, and two of the four main line companies have already forfeited their coveted position on the trustee list. Investors have had their dividends reduced or passed entirely.

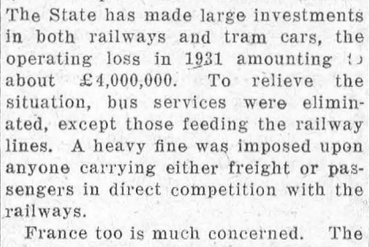

"Could you learn to love me?"

"I don't know. What is your particular system of instruction?"

Quality Has No Substitute

"SALADA" GREEN TEA

"Fresh from the Gardens"

257

Amusing Anecdotes Of Famous People

Henry Thompson, famous surgeon, who was called in to operate on Napoleon III. in his last illness, also numbered Thackeray among his patients. On one occasion, recalls Anthony Hope of "Prisoner of Zenda" fame (in "Memories and Notes") he asked Thackeray, whom he was visiting, professionally:

"About how many bottles of wine do you drink a year, Mr. Thackeray?"

Thackeray affected to think.

"Well — roughly — about five hundred, Mr. Thompson."

The doctor looked grave—or as grave as he could—and the patient added, in deprecation of imminent rebuke:

"But it's almost all other people's wine, you know."

* * *

Laughs from "Tromboners, Or Musical Anecdotes"—being the favorite jokes and anecdotes of some of the leading lights of the musical world, ancient and modern:

Leopold Damrosch, during a rehearsal, was startled by hearing, during a pause, a loud note from the tuba. He rebuked the player, who replied:

"Ach, mein Gott, it was a fly! And I played him!"

* * *

Reginald de Koven once took a recalcitrant and unmusical friend to a Paderewski recital. After a Bach fugue de Koven asked:

"Well, what do you think of that? Isn't it wonderful, masterly, sublime, that delivery of touch, that thundering fortissimo?"

"Where's the rest of the show?" asked the recalcitrant friend.

"Why, there is no show; it's Paderewski alone."

"Do you mean to say that the whole entertainment is just this one man at the piano?"

"Why, yes, but it's Paderewski."

"Well," said the friend, looking around the crowded house, "if this isn't the greatest scheme for money-making I've ever seen!"

* * *

In the old days at Carnegie Hall, New York, when the theatre downstairs was in operation, a cycle of works by Victor Hugo was being given. One night when "Les Miserables" was the bill at the theatre and Padereswki was the attraction in the main hall, the doorman announced to patrons driving up:

"Paderewski upstairs, Les Miserables downstairs."

* * *

Mascagni, asked to conduct in Milan, demanded the same honorarium as Toscanini and one lira more. The manager agreed. After the performance Mascagni received an envelope caining one lira.

"How is this?" he thundered. "Where is my fee?"

"You asked for the same fee as Toscanini, and one lira more," said the manager. "Well, Toscanini offered his services free."

* * *

One of the most profitable—and funniest—farces in the history of the Stage was Brandon Thomas's "Charley's Aunt." It cleaned up a fortune not only for its author, but for many others concerned in its production. However, there is one man, Captain F. V. Hughes Hallett, who cannot hear the title of that play mentioned without a pang, for he was offered, and actually turned down, a third share in "Charley's Aunt" for a mere one hundred pounds (then about $500). That was before it was produced, of course.

* * *

Captain Hallett woefully recalls (in his reminiscences "Bran Mash") that W. S. Penley—the actor-manager who produced "Charley's Aunt" in London, and played the title role—wanted three backers at one hundred pounds each and begged him to be one of them. But Hallett said "No," figuring that "if the piece was so great a 'catch' how was it that Penley was in such pressing need of three hundred pounds?"

* * *

Eventually the piece was produced. Captain Hallett was present at the first performance.

"Immediately the curtain fell," he says, "I ran around to the back, and made prodigious efforts to get hold of one of those shares! But it was then too late. I saw the piece eighteen times on its production; the first half dozen for my own pleasure, the remaining twelve as a punishment for my crass stupidity in having missed so golden an opportunity."

At a modest computation, Captain Hallett figures that he threw away at least $250,000!

* * *

By the way, has the thought ever occurred to you that all you have to do to live on "Easy Street" for the rest of your life, is to write a "best seller?" Suppose—for a moment, at least—that you were fortunate enough to write one, fiction or non-fiction. Well, we will say that your book sold 200,000 copies. Not an impossible figure. We will also say that the book retailed at $2.50. Total sales gross $500,000. Your royalty is ten per cent. of the retail price—the minimum royalty given by most publishers. Therefore, your share would be $50,000.

* * *

In addition, you would still have the dramatic and film rights to dispose of, not to mention the serial rights, all of which might well bring in another $25,000 or more. So, you see, there is a cool $75,000 in sight for the writing of an outstanding "best seller."

Having "whetted your appetite," so to speak, I will leave it to you to decide your medium—fiction or non-fiction. The novel has a better chance, of course.

* * *

Sir Harry Johnston, famous explorer and administrator, who, late in life, turned novelist and wrote "The Gay Dombeys" and several other good novels, relates in his reminiscences ("The Story of My Life") how when he was staying with H. G. Wells on one occasion, Wells turned to him and said:

"Why have you never written a novel? Every man who has been out in the world and seen the world, ought to write at least one novel."

And why not?



Bess—"Do you think you could swim out to that buoy?"

Dot—"Is he rich and handsome?"

True Men

Are true men that live, or that ever lived, soldiers of the same army, enlisted under Heaven's captaincy, to do battle against the same enemy—the empire of darkness and Wrong? Why should we misknow one another, fight not against the enemy but against ourselves, from mere difference of uniform?—Carlyle

Opening Drawers

When a drawer or cupboard door is inclined to "stick," rub all the edges generously with floor polish and then polish vigorously. This method is much more effective than the usual one of rubbing with a candle.

Flush away those ugly

Yellow Stains...

Gillett's Lye cleans closet bowls without scrubbing. Banishes odors, kills germs, frees drains...

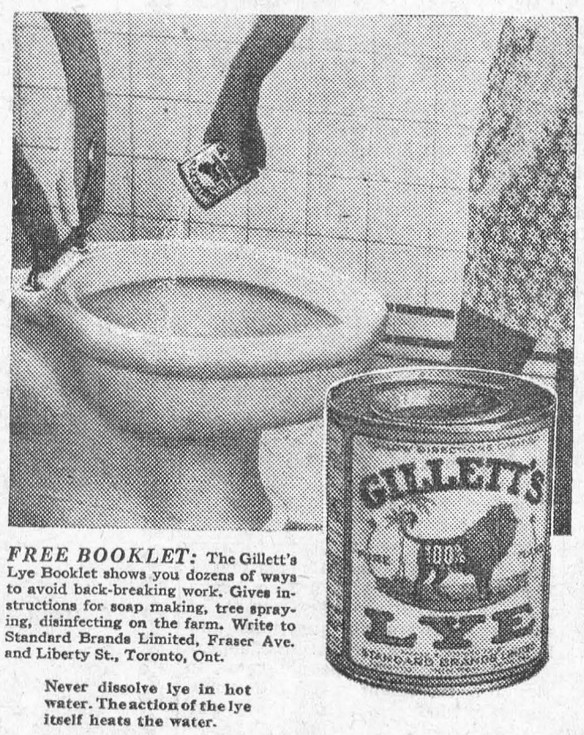

WHAT woman doesn't want to get rid of it! The most unpleasant part of house-cleaning. Scrubbing toilet bowls.

Thanks to Gillett's Pure Flake Lye... this annoying job has been made easy.

Just sprinkle Gillett's Lye—full strength—into the water. Off come all stains...*without* scrubbing. Germs are killed...odors banished.

And more important, Gillett's Pure Flake Lye will not eat away enamel, or destroy the finish of sinks and bathtubs.

REMEMBER—this powerful cleanser and disinfectant makes all your household cleaning easier. Ask for Gillett's Pure Flake Lye.

FREE BOOKLET: The Gillett's Lye Booklet shows you dozens of ways to avoid back-breaking work. Gives instructions for soap making, tree spraying, disinfecting on the farm. Write to Standard Brands Limited, Fraser Ave. and Liberty St., Toronto, Ont.

Never dissolve lye in hot water. The action of the lye itself heats the water.

GILLETT'S LYE

EATS DIRT

ACHES and Pains easily relieved

Aspirin will relieve your suffering harmlessly and in a hurry. Swallow a tablet in a little water. The pain is gone.

It's as easy as that to be rid of the pain from an aching tooth; of headache from any cause. Muscular aches due to rheumatism, lumbago; to colds or strains, are easily overcome. Those unexplained pains of women are soothed away in an instant.

The modern way to relieve pain is with Aspirin. That is the way that modern medical men approve. They know Aspirin is safe—can do no harm. it does not depress the heart.

You will always find Aspirin in any drugstore, and if you read the proven directions and follow them you will always get relief. You will avoid lots of suffering if you just remember about Aspirin Tablets. Be sure you get Aspirin and not a substitute.

Aspirin is a trade mark registered in Canada.

Sunday School Lesson

October 9. Lesson II—The Christian in the Family—Luke 2: 40-52; 10: 38-42. Golden Text—I will walk within my house with a perfect heart.—Psalm 101: 2.

ANALYSIS

I. THE CHILD AT HOME, Luke 2: 40.

II. THE PARENTS AT HOME, Luke 2: 41-50.

III. MARY AND MARTHA AT HOME, Luke 10: 38-42.

INTRODUCTION—"There was a time in the life of Principal Rainy," writes Dr. Morrison, "when he was exposed to violent abuse. Hardly a day passed but in the newspapers his actions were misinterpreted and distorted. One day Dr. Whyte met him. 'Rainy,' he said, 'I can't understand you. You seem as radiant and blissful as a child.' And Rainy answered very quietly, 'Ah! but Whyte, I'm very happy at home.'" The people in it were Christian at home. Home conditions have much to do with success or failure in work.

I. THE CHILD AT HOME, Luke 2: 40.

From the time of his birth until he enters upon his public ministry, only one glimpse is given us of the home life of Jesus. This silence is of a piece with the usage of the early Jews. They were interested in a great man's life only during the period in which it was conspicuous. A man's earlier years, or the years of his retirement, did not matter.

This silence regarding Jesus' early life is eloquent proof of the inspiration of the Gospel writers. In the Gospels not included in the New Testament, he carried the spilt water in his robe: he pulls the short board to the required length; he strikes dead with a curse a boy who runs against him; the neighbors protest; Mary is afraid to let him leave the house. Our Gospels, on the other hand, tell of a normal child and of a strictly human development. Jesus is free from the wilfulness characteristic of so many spoiled children. Eager to stay with the Temple teachers, he goes home, submitting himself to parental authority (v. 51), and there continued his all-round development, v. 52.

II. THE PARENTS AT HOME, Luke 2: 41-50.

Joseph and Mary observed faithfully the requirements of their religion, v. 41. As soon as Jesus was old enough to make the journey to Jerusalem, they took him along, too. The Passover, itself, was eaten only by males, but the week of the Feast was a time of universal rejoicing, so that husbands usually took their wives as well as their sons. When Jesus, as it were, joined the church, he had the support and example of an earnestly religious home.

Trained to love his religion, to look upon Israel as God's chosen people, to hope and pray for a great redemption, Jesus, on that memorable visit to Jerusalem, found his absorbing interest in the Temple. The children of some parents find their major interest in the church when they come to the city. Others do not. Pilgrims, coming from a distant community, traveled in large caravans for company, and especially for safety along the bandit-infested roads. It was quite possible for one parent to assume that the twelve-year-old boy was with the other parent. Thus Jesus' absence was not discovered until evening. The return to Jerusalem would occupy another day. On the third day (v. 46, after three days would mean this) they found him. Many a boy of twelve properly instructed and unusually intelligent, surprises his elders. How much more Jesus!

"And they understood not," v. 50. It is a lonely hour when parents discover their their children have moved forward into a world where they cannot follow. Mary's failure to understand her boy in the Temple was only the first of many a painful, and even bitter, misunderstanding.

III. MARY AND MARTHA AT HOME, Luke 10: 38-42.

Jesus was a frequent guest in the home of Mary and Martha. Mary assumed that he cared more for the society of his friends than for a big dinner. Martha the notable housekeeper and cook, resolved that no ordinary meal was good enough to set before so loved a guest. In any case, thirteen to dinner on short notice is not always a simple matter (it is probable that the disciples were there, too). The Marthas leave you in the parlor while they fuss about in the kitchen; the Marys give you the best they happen to have, but they do not permit mere food to interfere with the fellowship. Mary, doubtless, had worked with her sister until such a meal as she thought necessary was prepared. Martha continued to be "cumbered with much service," flying all ways at once, a worried activity which accomplished much less than quiet, unhurried, methodical labor. Her sense of injury at being left alone finally burst forth with the complaint of v. 40. Jesus warned Martha against the tendency so to crowd life with activities that no time or energy is left for that "better part" communion with himself. Our homes are not intended primarily for the display of foods, floors, furniture, but for the development of personality, the cultivating of our friendships.

Prince of Wales Called Best Linguist in Royal Family

The Prince of Wales is the best linguist of the royal family, says "The Manchester Guardian." Eighteen months ago he knew scarcely any Spanish, but after acquiring a thorough groundwork in the tongue by regular daily studies with Dr. Antonio Pastor, professor of Spanish at London University, he took every opportunity of procticing while on his tour of South America, with the result that he not only can deliver a formal public speech in correct Spanish but can carry on intimate personal conversations with ease and fluency.

Besides Spanish, the Prince's other foreign languages are French, Italian, German and Danish. Frequently at York House, when receiving an official visitor from abroad, or some embassy representative, the Prince will delight and surprise him by speaking in his own tongue.

SUCH IS TIME . . .

Even such is Time, that takes in trust
Our youth, our joys, our all we have,
And pays us but with earth and dust;
Who in the dark and silent grave,
When we have wandered all our ways,
Shuts up the story of our days;
But from this earth, this grave, this dust,
My God shall raise me up, I trust.

—By Sir Walter Raleigh.

Written on the night before his execution for treason in Old Palace Yard, Westminster, on October 29, 1618.

What Are the Things

What are the things that make life bright?
A star gleam in the night.
What hearts us for the coming fray?
The dawn tints of the day.
What helps to speed the weary mile?
A brother's friendly smile.
What turns o' gold the evening gray?
A flower beside the way.

—Paul Laurence Dunbar, in "Complete Poems."

BORROWERS

Charles Lamb, tired of lending his books, threatened to chain Wordsworth's poems to his shelves, adding: "For of those who borrow, some read slow; some mean to read, but don't read; and some neither read nor mean to read, but borrow, to leave you an opinion of their sagacity. I must do my money-borrowing friends the justice to say that there is nothing of this caprice or wantonness of alienation in them. When they borrow my money they never fail to make use of it."

LIFE IS HAPPINESS

To exist is to bless. Life is Happiness. In this sublime pause of things all dissonances have disappeared. It is as though Creation were but one vast symphony, glorifying the God of Goodness with an inexhaustible wealth of praise and harmony. . . .we have ourselves become notes in the great concert, and the soul breaks the silence of ecstasy, only to virbrate in unison with the Eeternal Joy!

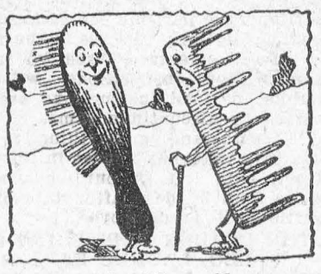

Miss Brush—"How old are you, Mr. Comb?"

Mr. Comb—"I don't know exactly but I have lost most of my teeth."

Electrical Device Writes Music

Harmony parts for each instrument in an orchestra are produced by an electrical music writer which makes it possible to compose music and record it simply by playng over the composition on the piano.

Latest Findings Of Science

Down 3,000 Feet Under the Sea — Stomachs that Digest Aluminum

Another Unit of Matter

One of Professor Millikan's associates in the California Institute of Technology, Dr. Carl D. Anderson, reports in Science the probable discovery of a new particle of matter.

A proton is 1,850 times more massive than an electron. In measuring the energies of charged particles produced by cosmic rays Anderson finds tracks which seem to have been produced by protons, and yet the masses of these supposed protons are much too small. Confronted with something that is neither a proton nor an electron, Dr. Anderson believes that he has found a particle no more massive than an electron yet much smaller than a proton.

If this theory is verified we have here a discovery of even greater importance than that of the neutron. After all, the neutron is a composite—a close packing of a proton and an electron. Anderson presents evidence of a new ultimate unit, something that is neither proton nor electron.

In the new world of quantum mechanics mass and energy no longer have the old significance; indeed, there is no distinction between the two. Physicists may find here a mathematical loophole which may make it possible to explain what Anderson observed and thus to escape the acceptance of a third unit of matter.

Samples of the Universe

Millions of meteors are plowed through by the earth every day. We see them occasionally as vivid streaks of light, the visible evidence that they are being burned up as they rub against the atmosphere. Yet despite the merciful provision of an atmosphere the earth has been occasionally struck. Thus the largest known meteor that managed to survive atmospheric friction was the Ahniphito, found some years ago in Northern Greenland. Roughly it measures 11 by 7 by 3 feet and weighs 37½ tons. For years the Eskimos had been making knives and weapons out of its iron.

Although the chemical composition is known, there is no information at all on the technical quality of their iron. So it occurred to Dr. A. Nedai and C. W. MacGregor, Westinghouse research engineers, to test meteoric iron just as if it had been produced in a modern foundry. Pieces were cut from a slab of luminous fire ball that had fallen at Huizopa, Mexico, and tested. It turned out that the meteoric iron behaved much like soft annealed ductile metal, a fact attributed to the intense heat generated in the meteor as it shot earthward. The crystalline structure characteristic of iron had been destroyed by the terrific heat and possibly by impact during the last mad moment of the meteor's career.

Free-Wheeling Railcars

On the Newcastle-on-Tyne branch of the London & Northeastern Railway Company a Diesel-electric railcar has made an astonishing record through free wheeling. The total fuel and lubricating costs amount to 3 cents a mile. The train of which the Diesel-electric car forms part is in service seventeen hours a day with an actual running time of eight hours. Of these eight hours four are spent in free-wheeling or coasting.

Unlike the ordinary steam engine the Diesel-electric car does not require daily cleaning, but is thoroughly inspected for about two hours once a fortnight.

A whole narrow-gauge free-wheeling train is about to be shipped to the Gaekwar of Baroda for the Baroda State Railways in India.

Stomachs That "Digest" Metal

Dr. Frederick Hoelzel of the University of Chicago, were he so minded could show iron and aluminum that has been corroded by the juices of the stomach.

Dr. Hoelzel informs us that a few pieces of aluminum which remained six days in the digestive tract of a rat were eroded about 90 per cent. and that 100 pieces of aluminum showed an average of 15.6 per cent. erosion after an average of 4.4 days in the stomach. A steel ball-bearing lost 24 per cent in weight after being subjected for fifteen days to the action of digestive juices.

All this is purely incidental to a larger and much more important inquiry on the cause of peptic ulcers. Although it is still too early to make a positive report, the evidence seems to point to a restriction of proteins in the diet as the cause of ulceration. The tests with different metals were made simply to determine whether gastric acidity increased as the protein content of the diet was reduced.

Factories Run by Volcanoes

Steam from the interior of the earth in volcanic Italy has long been running the factories and trolley-cars of Larderello and other Tuscan towns near Florence. Prince Ginori Conti, who is mainly responsible for thus treating the earth as if it were a colossal boiler, recently told the International Unit of Power Producers something of the improvements that he has made.

It was easy enough to bore holes and tap reservoirs of both low pressure and high pressure steam. The engineers had to contend with sudphur, borax and carbon dioxide with which the vapor is charged. Because of the corrosive nature of these it was difficult to design durable apparatus. Aluminum was therefore used instead of copper for piping. Although 12,000 kilowatts of energy are now volcanically generated, Prince Ginori Conti freely admits that he has more obstacles to overcome.

California is the only other place on the earth where volcanoes, or rather geysers, are harnessed. There the corrosive elements in the steam are easily removed. About 11,000 kilowatts are now supplied to the district immediately surrounding Sonoma.—Waldemar Kaempffert in the N.Y. Times.

Climbing the Heights

There is inexpressible joy in the realization of having completely conquered a secret weakness, successfully solved a formidable problem, or faithfully discharged a disagreeable duty. To many life is like climbing a long, steep, difficult hill; but as the years pass, those who courageously press on and up find themselves at last upon the mountain top of achievement, where they look out upon a scene of indescribable beauty and, as they turn to look back and down at the road they have traversed, perhaps rough and difficult in many places, they realize that it has all been worthwhile, and that the final reward of work well done has fully compensated them for the effort. Life is a beautiful and inspiring journey for the courageous traveller.—Grenville Kleiser.

It is an art to paint a work of art, and it is still more of an art to sell it.

Still a Favorite

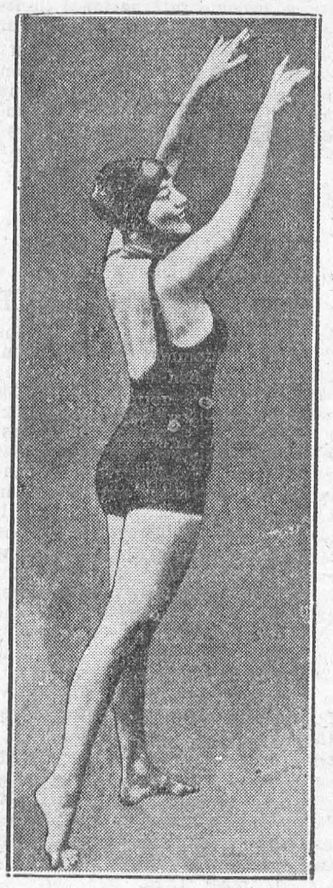

Remember 'way back, when—? Yes, it's Annette Kellerman. Annette has lost little of the old charm despite her years and still thrills Parisians.

Farm Problem 2,000 Years Old Finally Solved By Easy Method

Lafayette, Ind.—Solution of a farm problem 2,000 years old—how a farmer can tell whether his crops have enough phosphorus—was announced recently by Purdue University.

Years of observation hitherto had been the principal method, says the announcement. The new way is as simple and speedy as making a cup of tea.

From crop plants in the soil to be tested a farmer slices off about as much cuttings as would be used in making a cup of tea. With his fingers he crushes them slightly to bring out a little juice. He puts them in a small bottle filled with a special chemical compound, and shakes vigorously.

If there is "abundant" phosphorus in his soil, the liquid in the bottle turns dark blue. More illuminating still, this liquid has a whole series of colors indicating precisely all the degrees of soil phosphorus.

Medum blue indicates a sufficiency, light blue "doubtful" and the "danger line" is shown in all its phases with bluish green, green, yellow and finally colorless, which means a phosphorus lack equally bad for crops and for human food.

The chemical test was developed by S. F. Thornton, assistant chemist of the Agricultural Experiment Station, after two years' research. The chemicals are ammonium molybdate, concentrated hydrocholoric acid and stannous chloride.

Witticisms

Safety First—"Did you tell Mr. Beinlich that he is father of triplets?"

"No; he is still shaving."

Ginger-Snaps.—Conductor (helping a stout lady on car)—"Yer should take yeast, mother, ter 'elp yer to rise better."

Stout Lady—"Take some yerself, lad, and then yer'd be better bred."

Round 'n Round 'n Round 'n Round.—"Do you remember when we met in the revolving door?"

"Goodness, yes! That was when we started going around together, wasn't it?"

Still Booming.—Our financial adviser, who has made an exhaustive study of the subject, informs us that there is no truth in the rumor of an impending ten per cent. reduction in the wages of sin.

Cheering Innovation.—Real Estate Agent—"Well what do you think of our little city?"

Prospect—"I'll tell you, brother. This is the first cemetery I ever saw with lights."

Plain Logic.—A Scotsman, upon entering a saddler's, asked for a single spur.

"What use is one spur?" asked the man.

"Well," replied Sandy, "if I can get one side of the horse to go the other one will have to come wi' it."

Post-War.—The Magistrate—"The prisoner says he had two glasses of 'double brown.' What is this 'double brown,' sergeant?"

The Sergeant (sadly)—"Not wot it was, your worship!"

Knife and Fork Music.—"Do come and spend the evening with us. My daughter will sing and play, and at nine o'clock we have supper."

"I will be there at nine o'clock, prompt."

Hooray! Call an Ambulance.—"What's happened? Have you had an accident?"

"No. I just bet Hans he couldn't carry me up a ladder on his back, and I won."

Referred to Einstein.—A little miss of four came tearfully to her mother one morning with the complaint, "How can I button my dress when the button is in the back and I'm in the front?"

THOUGHTS

What we are doing speaks with greater force than what we are saying.

* * *

It is the rally of loyal allies which helps most to win a good cause to victory.

* * *

If some felt the pain they thoughtlessly had given to others they would never feel well.

* * *

No one need speak of monotony if only they just look around for another's wants.

* * *

It is quite useless expecting to find perfection when we do so little to promote it ourselves.

—W. Stewart Royston.

FORETHOUGHT

It is one of the most dangerous tendencies of the day that there is too little serious forethought in the great matters of life.

—G. D. Faber, M.P.

Peaches Now Best For Winter Supply

Delicious Flavor Easily Retained in Conserves and Jellies

Beauty is not only skin deep with peaches. The lovely color and wonderful flavor holds a food value that is regarded as important by dietitians. This year of abundant moisture, even temperature, and fine sunshine brings to Canadian markets a rare peach—at its very best these fine September days.

Sun ripened peaches shipped to all parts of Canada give a luscious food at lowest cost. Sliced peaches, with crisp cookie or tender sponge cake, will bring a happy climax to any dinner. Whipped cream to garnish the peach shortcake adds more protein and is considerably more fattening and very festive.

Now, unusual foods, like peach jam or jelly, are so easily made at home that the most inexperienced cook may add them to her Winter store. Then for cold mornings, when peaches are no longer available, there is the fine flavor in a clear, peach jelly, the very color of the fresh fruit. Or there is a jam, sparkling and tender, with the fruit pulp boiled for only one minute in it. Both bring again the flavorsome fruit just as its finest now—fully ripe in the sunshine.

Peach Jam

4 cups (2 lbs.) prepared fruit
7½ cups (3¼ lbs.) sugar
1 cup bottle fruit pectin.

Peel about 2 pounds fully ripe peaches. Pit, and grain or chop very fine. If peaches lack flavor or tartness, add juice of 1 lemon.

Measure sugar and prepared fruit tightly packed into large kettle, mix well, and bring to a full rolling boil over hottest fire. Stir constantly before and while boiling. Boil hard 1 minute. Remove from fire and stir in pectin. Then stir and skim by turns for just 5 minutes to cool jam slightly, to prevent floating fruit. Pour quickly, seal hot jam at once with paraffin. Makes 11 eight ounce jars.

Peach Jelly

3 cups (1½ lbs.) juice
6½ cups (2¾ lbs.) sugar
1 cup bottled fruit pectin.

Remove pits from about 3½ lbs ripe peaches. Do not peel. Crush peaches thoroughly. Add ½ cup (4 oz.) water, bring to a boil, cover, and simmer 5 minutes. Place fruit in jelly cloth or bag and squeeze out juice.

Measure sugar and juice into large saucepan and mix. Bring to a boil over hottest fire and at once add fruit pectin, stirring constantly. Then bring to a full rolling boil and boil hard ½ minute. Remove from fire, skim. Pour quickly. Seal hot jelly at once with parafin wax. This makes about 9 eight ounce jars.

These recipes, applying only to Canadian conditions, have been checked by Canadian dietitians as well as by two Canadian women editors.



"How do you find business?"

"I don't find it. I pay a man to go out and find it for me."

MUTT AND JEFF— By BUD FISHER — The Uncrowned Champ



CONSERVATIVES HOLD MEETING AT BROCKVILLE

The beautiful and hospitable town of Brockville was given over to the Conservatives of Eastern Ontario on Wednesday afternoon. Although the day was wet, and rain fell almost continuously, Conservatives gathered from all parts of Eastern Ontario, from Vankleek Hill, Alexandria and Cornwall in the east, to Kingston, Napanee, Pembroke, Almonte and all other places in the west and north. There were hundreds of them, men and women, and they looked and acted like a body of men and women who were not afraid. The meeting in the afternoon was in the Town Hall. It was crowded to the doors. When Premier Henry arrived he was given an ovation that any public man should be proud of. The audience cheered and sang, "For He's a Jolly Good Fellow," and the modest Premier acknowledged it with a smile and bow.

The speakers at the afternoon meeting were E.A. Dunlop, Provincial Treasurer; Chas. McCrea, Minister of Mines and Forests; Hon. H.A. Stewart, M.P. for Brockville; Hon. G.H. Challies, Provincial Secretary, and Premier Henry. A vote of confidence in the Dominion and Provincial Premiers met with unanimous applause.

Following the afternoon session, a banquet was tendered those in attendance, at Hotel Manitonna.

Officers were elected as follows:

Honorary Presidents—Rt. Hon. R.B. Bennett; Hon. George S. Henry.

President—J.F. Sowards, Kingston.

Vice Presidents—W.A. Houston, Cornwall; E.J. Labelle, Ottawa; W. B. Reynolds, Brockville; Frank C. McEwen, Belleville; Captain W.A. Houston, Napanee; W.H. Williams, K.C., Pembroke; Mrs. L.A. Lockett, Kingston; Mrs. J.A. Stewart, Perth Mrs. A. Errian, Westboro.

Secretary—J.M. Simpson, Napanee.

Treasurer—F.H. Broder, Morrisburg.

Auditors—Dr. Metcalfe, Vankleek Hill; Colonel J.A. Hope, Perth.

EXECUTOR'S SALE OF LANDS IN MORRISBURG

In order to close the estate of the late Nelson Armstrong, there will be sold at public auction, in the Town Hall in the Village of Morrisburg, Ontario, on Saturday, the 22nd day of October, at two o'clock in the afternoon, the following lands and premises:

Parcel One: Lot number 80 in Block 29 in the said Village of Morrisburg according to Beatty's plan of said village, save and except the southerly forty-five feet heretofore sold and conveyed.

Parcel Two: In the said Village of Morrisburg, and being composed of Part of Village Lot number three in Block ninety-nine according to the map or plan of said Village made by Walter Beatty, P.L.S., and filed in Registry Office for the County of Dundas, described as follows: Commencing at the north-east corner of said Lot number Three, thence westerly along Main Street or the Queen's Highway sixty-five feet, thence Southerly parallel with William Street one hundred and forty-one feet, six inches, more or less, to the southern boundary of said lot thence easterly along the South line of said Lot number three sixty-two feet three inches to William Street, thence North along said William Street to the place of beginning.

Parcel 3: In said Village of Morrisburg, being composed of Lot number 5 in Block 99 according to Beatty's plan of said Village.

Parcel 4: In said Village of Morrisburg, and being composed of Village Lot 5 fronting on the Nine Mile Road in Block 10 according to the map of said Village made by Walter Beatty, P.L.S.

On Parcel one there is a fine brick dwelling house situated opposit the Lutheran Church on high ground, with frame outbuildings. There is sufficient vacant land south of the brick dwelling for another building lot. A very desirable property.

On Parcel two there is a white frame dwelling and there is ample ground for another building lot on the corner of the King's Highway and William Street. This is a fine property.

On parcel three there is a white frame dwelling house lately repaired with new roof and other repairs. A desirable family residence.

On parcel four there is a frame dwelling facing the Provincial Highway. This parcel four is offered for sale under and by virtue of the power of sale contained in a mortgage dated the 1st day of July, 1924, to the late Nelson Armstrong, default having been made for more than two months after the interest fell due on the last sale day.

All the foregoing property is in good condition.

TERMS—Ten per cent. of the purchase money shall be paid to the Vendor on the day of sale, and the balance within twenty days thereafter without interest. The property will be offered for sale subject to a Reserve Bid, and to the present leases to the tenants of each property.

Further provisions and conditions of sale will be made known on day of sale and on application to Messrs Stewart and Stewart, Barristers, Brockville, Ontario, and to the undersigned.

The property may be inspected by intending purchasers on application to the undersigned.

Dated at Morrisburg, this 24th day of September, A.D, 1932.

H.O. HESSELL,
Solicitor for I. Hilliard,
Surviving Executor.

VISITOR STATES IMPRESSIONS OF WILLIAMSBURG

A recent visitor to Williamsburg gives his impressions of the Locke Clinic, as outlined in the following article published in the Brockville Recorder and Times on Tuesday:

Dear Sir:

After spending some hours in Williamsburg Sunday, and watching the public proceedings in Dr. Locke's clinic—seeing such a cross-section of human misery and suffering as it is hard to visualize without an actual visit to the scene—I cannot refrain from giving you some of the impressions it created.

Here were over a thousand cars which carried license plates showing they came from every part of the United States, from far-off California and Texas to our nearer neighbors across the river, and Canada as well represented with autos hailing from Halifax to Vancouver, all carrying crippled and the lame to go under the skilled hands of Dr. Locke.

Williamsburg, a country crossroad with the general appearance of a new mining or oil town in the West, its streets (it has but two I could discover) packed with cars and its sidewalks cluttered with a mass of humanity which included the curious as well as cripples in wheel chairs and those able to move along with the aid of canes and crutches, is a sight not soon to be forgotten.

The most astonishing feature of the whole situation was the clinic conducted by the good doctor in the yard next to his home and office, now too small to accommodate even a minor portion of the patients who throng there daily. Here under the trees, on what was once the lawn, Dr Locke sits in a swivel chair which he swings around to face his patients, who sit in a circle around him.

Moving under the doctor's hands at a rate which I timed as faster than three a minute, each patient raised his or her stockinged foot to the doctor's knee. With one hand firmly grasping the foot above the ankle, the doctor's other hand, with the thumb pressed against the sole, bent back the toes, gave the foot a little wiggle, and with almost the same motion transferred the dollar handed him by the patient to his hip pocket.

There was no consultation between the doctor and patient, aside from some whispered words, in some cases in regard to corrective shoes, which are sold a few doors down the street. Some of the patients are also sent to another building of the same kind, where assistants further manipulate refractory joints.

If such benefits are being received by those submitting to the treatments, is it not time the medical profession should abandon their "stand-off" policy and give the treatments a full and scientific investigation? Surely, if any structural changes take place in the foot under the treatment, an X-ray photograph taken before and after would show it, andthus the effects studied and brought into general practice.

In writing the above, I have intended no criticism of Dr. Locke for his reputation in Williamsburg, his home town, is one of which any man might be proud, both as a citizen and a physician. But his work has now become international in its scope, and as such is a matter of public interest and discussion. While I myself still retain an open mind on the subject, there is one thing of which I am firmly convinced, and that is his case proves the benefits of newspaper publicity beyond the possibility of contradiction.

ST. LAWRENCE PLAN CAMPAIGN ISSUE

Washington, Oct. 4—One of the mysteries of the Presidential campaign is the authorship and meaning of the four pages devoted to the St. Lawrence waterway and treaty in the Democratic campaign book just issued to newspaper correspondents here. At the headquarters of the Democratic national committee in the National Press Building, it is said that the St. Lawrence section was written in New York under the personal supervision of Governor Rosevelt and his New York power authority. A representative of the power authority here categorically denies that the body had anything to do with the material and insists that it was inserted without knowledge of any member of the power authority.

This representative is as bewildered at the section as are the newspaper men because its conclusion is that the St. Lawrence treaty must somehow be changed in order to satisfy the demands of New York State—a treaty that has already been signed by both countries party to it. "The matter now rests with the Senate committee on foreign affairs," states the conclusion, "through which the State of New York will be able to protect properly the rights of the people. No treaty on this project can take effect until ratified by the Senate and Dominion Government.

" 'The question raised by the St. Lawrence will rebound to the benefit of the Democrats,' says Senator Harrison of Mississippi. 'President Hoover delayed action on the treaty with the idea of making an issue that would help the Republican party among the western farmers.' (The last part of the sentence is thrown into bold face type in the campaign book.) 'While the St. Lawrence project might offer navigation advantages' declares Senator Lewis of Illinois, 'the opportunity that would most appeal to the masses would be reduced electricity rates.' (The latter phrasing in italics).

"Under this treaty," the campaign book contains, "the St. Lawrence international rapids section can function only under a joint commission of 10 members, not subject to executive, legislative or judicial control, except as otherwise provided, and shall have complete power over all construction and disposition of power." Neither Governor Roosevelt nor his power authority have ever before raised this objection to the treaty. They have merely objected to completion of negotiations without arriving first at a settlemen between New York State and the Federal Government, primarily on the division of costs.

"The St. Lawrence power project and waterways might as well be a Muscle Shoals and a Panama Canal," the campaign book goes on, "as far as state rights are concerned, should this treaty go into effect without change. It represents a presumption and assumption of Federal power that should be opposed by every state and its people, concerned with preserving the inherent rights in water power within its sole jurisdiction for the sole benefit of the people of a state and the public at large.

"Is is another example of Government by Federal ommission, repulsive tothe fundamentals of democracy. It is an example of an attempt of federal control on the part of the Republican administration alleged by its partisans to be abhorent Democratic doctrine. The insistence of Governor Roosevelt on the power rights of the people of New York in no way interferes with navigation possibilities of the St. Lawrence."

POLICE COURT NEWS

The seven men found in a common gambling house in Iroquois when the place was raided by Provincial Police, appeared before Magistrate McCormick in Police Court at Iroquois on Tuesday, received a lecture, and a fine of $10 and costs.

Provincial Constables Kennedy and Franks of Cornwall, while patrolling Highway No. 2 last Sunday night, gathered in two young men and two young women found consuming liquor in a motor car. They were brought into Police Court at Winchester, and after pleading guilty, were each asked to contribute $10 and costs to the funds of the Province.

Two young men from Williamsburg who had opened up a liquor business in a tent nearby received a call from Prov. Constable Frank Rose on Thursday last. On learning the nature of their business, he put then under arrest, and brought them before the Magistrate. Evidence was produced to establish the fact that each had sold liquor by the glass at 25c. per glass. They were each sentenced to three months in gaol at Cornwall, and pay the costs, amounting to $21.50 in each case, or remain in custody for an additional 15 days.

Constable Charles W. Graham, of the Dominion Police, Ottawa, arrested Winfield Rutherford, Waddington, N.Y., in the act of smuggling cigarettes and tobacco into Canada at Morrisburg. He appeared before Magistrate McCormick, and was charged under the Customs Act with smuggling. Pleading guilty to the charge, he was fined $50 and costs (the minimum in such cases) and the cigarettes and tobacco were confiscated.

Cook's Regulating Compound

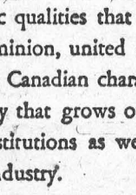

A safe, reliable regulating medicine. Sold in three degrees of strength—No. 1, $1; No. 2, $3; No. 3, $5 per box. Sold by all druggists, or sent prepaid on receipt of price. Free pamphlet. Address:
THE COOK MEDICINE CO.
TORONTO, ONT. (Formerly Windsor)

INTERNATIONAL FERRY

Morrisburg, Canada — Waddington, U.S.A.

STANDARD SUMMER TIME TABLE

Leave Morrisburg, Ont.	Leave Waddington, N.Y.
7.15 a.m.	8.00 a.m.
8.00 a.m.	8.45 a.m.
8.45 a.m.	9.30 a.m.
9.30 a.m.	10.15 a.m.
10.15 a.m.	11.00 a.m.
11.00 a.m.	11.45 a.m.
12.00 Noon	12.45 p.m.
1.00 p.m.	1.45 p.m.
1.45 p.m.	2.30 p.m.
2.30 p.m.	3.15 p.m.
3.15 p.m.	4.00 p.m.
4.00 p.m.	4.45 p.m.
4.45 p.m.	5.30 p.m.
5.45 p.m.	6.30 p.m.
6.45 p.m.	7.30 p.m.
7.30 p.m.	8.15 p.m.
8.15 p.m.	9.00 p.m.
9.00 p.m.	9.45 p.m.
*9.45 p.m.	*10.30 p.m.
10.15 p.m.	11.00 p.m.

*Saturdays *Sundays *Holidays

RATES—Motor car, $1.00; passengers, 25c each; return free on the same day. Please retain return ticket for return trip. No extra charge, Saturdays, Sundays, Holidays.

GEORGE D. HOWITH,
Vice President & Managing Director
Morrisburg-Waddington Transportation Company, Limited
248 Slater Str. Phone, Queen 248
OTTAWA—CANADA

Cook's Regulating Compound



A safe, reliable regulating medicine. Sold in three degrees of strength—No. 1, $1; No. 2, $3; No. 3, $5 per box. Sold by all druggists, or sent prepaid on receipt of price. Free pamphlet. Address:
THE COOK MEDICINE CO.,
TORONTO, ONT. (Formerly Windsor)

JUBILEE YEAR

1882—1883 1932—1933

Matriculants, Unemployed Teachers and University Graduates, as well as those who would like to train to be stenographic secretaries or civil service clerks, are invited to join our classes at any time. Farmers' Sons should take our short business course. Full particulars upon request.

BROCKVILLE BUSINESS COLLEGE
W.T. Rogers, Principal.

THE LEADER

SUBSCRIPTION RATES

$1.50 per year, strictly in advance, to any address in Canada; when not paid within three months, $2.00 per year to any address in Canada. Foreign subscriptions, $2.00 in advance. All subscriptions date from the first day of the month.

ADVERTISING RATES

Display or open advertisements, one insertion, 50c per inch; second and following insertions, 35c per inch; 200 inches and over, by contract, not over one year, 20c per inch All Legal, Government, and Municipal display advertisements will be charged at 50c per inch, regardless of number of inches or number of insertions.

200 inches or more must be reserved at time of making contract in order to earn the 20c per inch rate, and no rebate will be allowed the advertiser, should more than 200 inches be taken out within one year, without having been reserved by contract.

Should the advertiser fail to take out the number of inches contracted for, the amount of space used will be charged at the regular card rate in force at the time of making contract.

Lost, Found. To Let, Wanted. Articles for Sale, Etc., 5 lines and less, first insertion 50c; each subsequent insertion 35c.

NOTE—All small advertisements received by mail must be paid in advance.

Goverrment, Legal and Municipal Notices, By-Laws, Election Readers, Etc.—15c per line for the first insertion; 10c per line for each subsequent insertion; 12 lines to the inch.

Advertisements ordered for insertion without instructions will be published until instructions are received to discontinue same.

Notwithstanding anything to the contrary that may appear in the contract, cuts left in our possession more than 30 days after date of insertion will be destroyed.

THE LEADER PUBLISHING CO.
LEO. LAURIN, Ed. & Mgr.
Morrisburg, Ont., Mar. 13th, 1931.

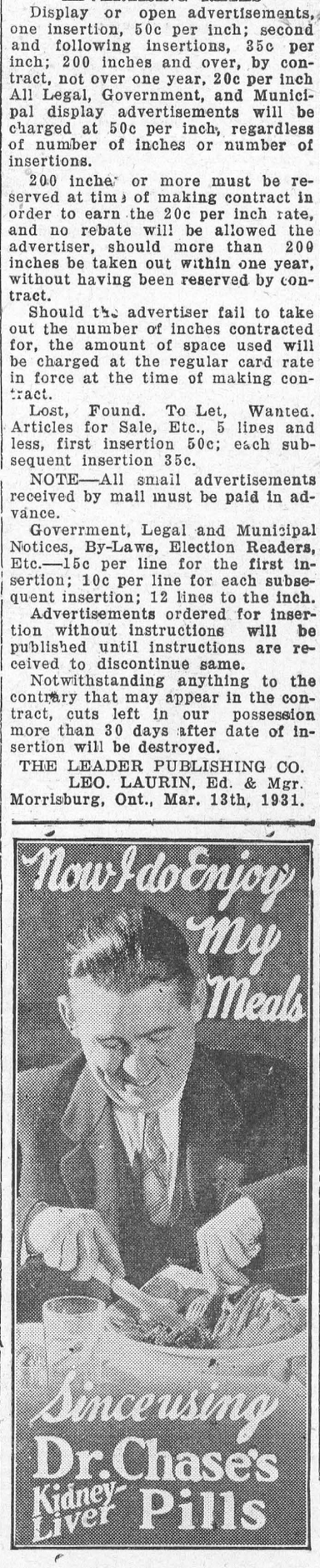

R. F. LYLE
Barrister, Solicitor, Notary, Etc.
Solicitor
For the Village of Morrisburg.
Barry Block, Main Street,
Morrisburg, Ontario.

ARTHUR FLYNN
BARRISTER, ETC.
MORRISBURG — ONTARIO

H. O. HESSELL
Barrister, Solicitor, Notary Public
Law Office:
MORRISBURG — ONTARIO

EYE SIGHT INSURANCE
You insure your automobile, piano home, health—why not your eye sight?
Proper, scientific examination of your eyes and the application of properly fitted glasses constitute Eye Sight Insurance and Comfort. That is what our service is. We do not use any drugs.

J. MILES WHITTEKER
Optometrist
Phone 18. — Morrisburg

For Insurance
LIFE, CASUALTY,
AUTOMOBILE OR FIRE
TRY
Merrill
THE INSURANCE MAN.

S. M. CONNOLLY
ENGINEERING and CONTRACTING
Plans and estimates furnished for all types construction, alterations, etc.
MAIN STREET, MORRISBURG
Phone No. 60.

A. L. CREWSON. M.D. C.M.
(McGILL) L.M.C.C.
EYE, EAR, NOSE AND THROAT
Office open 9-12; 1-5; Saturdays 9-12.
OFFICE:
122 Sydney Str. CORNWALL
MORRISBURG:
Tuesday Evenings from 7.00 p.m.

DR. K. A. BLANCHER,
DENTAL SURGEON
Ground Floor, Post Office Block
Corner Main and Locke Sts.
Telephone 251 Morrisburg

DR. CURRIE
DENTIST
Office over Bradfield's—Phone 156

CITO Eczema Ointment
TESTED
and proved to give relief from the discomfort of Dry Eczema.
Why not "Ci-To" it?
JAMES BRODIE
MORRISBURG—ONT

Flaky Pie Crust
New Recipe—For two pie shells use 2 cups Purity Flour, ½ teaspoon salt, ½ cup shortening, ½ cup cold water. Mix flour and salt, cutting in the shortening until the mixture is like fine meal. Mix thoroughly with the water. Roll out thin, keeping it thoroughly dry. For extra rich pastry use half butter and half lard.



Send 30c for Purity Flour Cook Book.
Western Canada Flour Mills Co. Limited, Toronto
95R
PURITY FLOUR

PILES?
Can only be removed by eliminating the internal cause. NATURE'S PILE REMEDY is a harmless herbal treatment that for over twenty years has been successfully ending every form of piles, even after other remedies had failed. At all good druggists.
NATURE'S PILE REMEDY
None genuine without name A. W. Merrill

OUR CORRESPONDENTS

WILLIAMSBURG

Mr and Mrs Wm. Whitteker motored to Dexter, N.Y., over last week-end, and attended the funeral services of Mrs. Whitteker's father, Mr. Milo Woods, whose death occurred at his late home at Dexter on Friday

Mrs. Blanche Hanson, Miss Beryl Hanson, and Mr. and Mrs. Ed. Foster of Morrisburg, left on Tuesday for a motor trip to Mount Forest, to visit friends for a few days.

Misses Dorothy Strader of Ottawa and Eva Donaldson of Winchester, spent the week-end at Sunny Brook.

Mr. and Mrs. Ward Casselman, accompanied by Mr. Elgar Casselman and little granddaughter Geraldine, motored to Crysler on Sunday and spent the day with Mr. Casselman's brother-in-law, Mr. N. Ulman, who is seriously ill.

Miss Dora Merkley of Brockville spent a few days last week with friends in town.

Mr. Phil Strader left the latter part of the week for Guelph, where he will resume his studies at the Ontario Agricultural College.

Mr. Bernice Casselman, Sault Ste. M[illegible] now of Queen's University, Kingston, spent a couple of days last week with Mr. and Mrs. Orlin Becker and Mr. Saxon Casselman.

Little Betty and Diana McIntosh had for their guests on Tuesday of this week, their little school mates, Hazel Barkley and Dora Baker.

Rev. C.R. Cronmiller officiated at the baptism of Philip Gordon, the infant son of Mr. and Mrs. Clifford Casselman, at their home on Monday afternoon.

Mr. Robt. A. Merkley of Winchester was in town on Wednesday of this week.

Miss Iva Whitteker, Ottawa spent last week-end at the home of her parents, Mr. and Mrs. Edwin Whitteker.

The public school teachers in this district attended the Dundas County Teachers' Institute at Iroquois on Tuesday and Wednesday of this week.

Rev. A.M. Russell of Williamsburg, and Rev. Dr. MacRae, of Morrisburg, had charge of the anniversary services in Trinity United Church, Aultsville, on Sunday. Rev. W.A. Morrison had charge of the services in Williamsburg United Church.

Mr. and Mrs. Wilfred Spry of Toronto, and Mr. and Mrs. Erwin Haggerty of Toyes' Hill, were guests at the home of Mr. and Mrs. Geo. Barclay on Monday last.

The annual Harvest Home festival was observed in the Lutheran Church last Sunday. The altar was decorated with a mass of autumn flowers. Fruits, vegetables and grain were nicely arranged on the platform. The services were in the form of thanksgiving and praise to God for the harvest. The pastor, Rev. C. R. Cronmiller delivered sermons appropriate to the occasion.

GALLINGERTOWN

Mr. and Mrs. Jack McConnell and daughter Marion, spent Sunday with Mr. and Mrs. Albert Hollister, of Aultsville.

Miss Vera Heagle spent a few days with Mr and Mrs. Wibert Crites of Pleasant Valley.

Mr. and Mrs. A. Crites and children of Farrans Point, were the guests on Sunday of Mr. and Mrs. Simeon Crites.

All are pleased to see Mr. W.A. Edwards home again, after spending two weeks in General Hospital, at Cornwall.

Mr. Carmi Froats and daughter Audrey, are spending a few days with Mr. Froats' sister, Kingston.

Mr. and Mrs. Ray Gleeson, accompanied by Mrs. Arthur Heagle and family, motored to Dunbar and spent Sunday with friends.

Mr. and Mrs. Merton Collins and daughter spent Monday guests of Mr. and Mrs. Andrew Collins.

Mr. Delbert McMillan, of Archer, spent Sunday with Mr. and Mrs. Arthur Heagle and family.

Rev. Mr. Clark, of Ottawa, preached here in St. George's Church on Sunday.

Mr. and Mrs. Ravary spent Tuesday the guests of their daughter, Mrs. Frank Jarvis, Aultsville.

Mrs. Andrew Coughlar spent Thursday with friends in Cornwall, also visited her mother, who is in Cornwall General Hospital.

Mrs. Carmi Froats and daughter spent Sunday evening guests of Mrs. Margaret Bryan and family.

TOYES HILL

Mrs. A.J. Casselman and children of Winchester Springs spent Saturday with her mother, Mrs. A. Coleman.

Miss Lula Hunter, of Williamsburg, spent Sunday at her home here.

Mr. and Mrs. Jas. Johnson, Mr. and Mrs. Elzie Johnson, motored to Brockville Sunday afternoon.

Mr. and Mrs. Orvil Smail and baby of Brinston, and Miss Jean Moore of Iroquois, were Sunday guests of Mr. and Mrs. Eckford Johnson.

Mr. and Mrs. Ed. Gillard and daughter Laura, Miss Daisy McLean and Misses Ruth and Betty Moore, of Chesterville, and Miss Janet Moore, spent Sunday at the home of Mr. and Mrs. S. Coons.

Messrs W.H. Moore, J. Martin, W. Steinburg and Jos. Moore, of Morewood, were Sunday guests of Mr. Jos. Hunter.

Rev. Mr. Cockrim of Elma, called in this community on Wednesday and Friday of last week.

Messrs Brock and Milton Harper spent Saturday in Ottawa.

WINCHESTER SPRINGS

Miss Mary Bailey and Miss Winnie Ball spent Monday with Mrs. Joe Steele.

Rev. Cochrane was a caller in this vicinity on Wednesday.

Miss Blanche Casselman spent Sunday at the home of Mr. and Mrs. Geo. Bolton.

Mr.and Mrs. N. Durant and son spent week-end with Mr. and Mrs. Wm. Steele.

Miss Luella Allison, Ottawa, spent the week-end with her mother, Mrs. Mabel Allison.

Mr. and Mrs. Joe Davidson and son spent Sunday with Mr. and Mrs. O. McIntosh, Dundela.

Mr. and Mrs. Tom Holmes and family were recent guests of Mr. and Mrs. L. Montgomery, Hulbert.

Mr. and Mrs. Joe Steele were Sunday guests of Mr. and Mrs. Frank Rose, Morrisburg.

Miss Mary Bailey and Mr. Harry Potter spent the week-end with Miss Dorothy Latimer, Kemptville.

A number of the young people attended the Y.P. conference in the Dundas-Grenville Presbytery, United Church of Canada, which was held at Kemptville on Sept. 30, Oct. 1 and 2.

Mr. John Shaver is spending some time at the home of Mr. Mason Casselman.

Mr. John Nesbitt, Kingston, is spending a few days with his parents, Mr. and Mrs. Kenneth Nesbitt.

HANESVILLE

Miss Edna Fader has returned home, after spending a few days with her aunt, Mrs. Cecil Gilmour of Ventnor.

Mr. and Mrs. Morris Serviss and baby and Floyd Gilmour spent Sunday with Mrs. Arnold Fader.

Miss Luva Kennedy has taken up her new work with Mr. Allison of Morrisburg.

The friends and neighbours of this community extend their sincere sympathy to Mr. Jno. McKercher through the death of his beloved wife, nee Ella Briggs of Hanesville.

Mr. Jno. Kirker of Brinston was a Sunday visitor at Hanesville.

Mr. and Mrs. Geo. Hodge and family and Howard Kennedy, were visitors at Mr. Geo. Kennedy's on Sunday.

Mr. Norval Timleck is spending a week withhis grandparents, Mr. and Mrs. Gardiner Timleck.

Mr. Willard Steinburg of Ottawa Normal, spent the week-end at his home here.

PLEASANT VALLEY

Mrs. Hilliard Gilmer and Mrs. Herbert Wallace attended the funeral of their aunt, the late Mrs. John McKercher, of Brinston, Thursday.

Mrs. Thos. Francis of Hyndman visited her mother, Mrs. Hannah Hamilton, on Friday.

Mr. Lyall Crowder called on Herbert Wallace Thursday eve.

Mr. Gordon Francis, Hyndman, and Miss Zelma Gilmer, ere guests of Mr. and Mrs. Herbert Wallace on Sunday evening.

Mrs. Geo. Hess spent Monday at Hyndman.

Mrs. Elizabeth Graham of Mountain was renewing old acquaintances this week, visiting Mr.and Mrs. Frank Davidson and Mr. and Mrs. George Hess.

Mrs. Melvin Crowder spent Thursday with her mother, Mrs. Gilmer Hyndman.

Messrs Basil and Garnet Feader and Miss Lula Fader of Hainsville, visited their sister, Mrs. Herbert Wallace, on Sunday.

Mr. and Mrs. Gordon Warren of Hainsville, spent Sunday at the latter's sister's, Mrs. Hilliard Gilmer.

Mr. and Mrs. Geo. Hess were Sunday guests of Mr. and Mrs. Frank Davidson.

Mrs. Jas. Cowan sundayed with Mrs. Jennie Payne, Groveton.

Mr and Mrs. Alex Hannah spent Sunday with old friends, Mr. and Mrs. F. Davidson.

SECOND AVENUE

Mr. Geo. Casselman made a short call in Aultsville on Monday.

Mr. A. Henry made a business trip to Iroquois Monday.

We are pleased to learn that Mr. W.A. Edwards, who underwent a serious operation, is slowly recovering.

Mr and Mrs. Harold McIntosh visited at Mr. G. Fetterly's, Grantley recently.

Mr. Ed. Hannah of Finch called at Mr. E. Droppo's Monday.

Mr. W. Younghusband is at present testing the cattle on our street.

Mr. H. Phillips motored to Aultsville on Tuesday.

Mr Cobie of Morrisburg passed through our street enroute to Archer

Mr Fred McIntosh called at his father's on Tuesday.

Mr Harold Dillabough and Mr. Harry McIntosh spent a few hours in Aultsville on Tuesday.

Mr. and Mrs. A. Henry called in Iroquois on Tuesday.

Mr. and Mrs. Harvey Phillips visited at his mother's, Mrs. Phillips in Morrisburg, on Wednesday.

Mr. and Mrs. Fred McIntosh, accompanied by Mr Neil Epaugh, spent Wednesday at Riverside.

Mr. Droppo of Chesterville is spending a few days with his son, Mr. Earl Droppo.

Mr. C. Hanes of Aultsville spent a few hours at Mr. Earl Droppo's on Wednesday.

Mr. and Mrs. John Berton visited friends at Riverside recently.

Mr. and Mrs. Archie McMillan of Archer passed through our street, enroute to Morrisburg, on Tuesday.

Mr. Earl McIntosh spent Wednesday afternoon at his home here.

Mrs. Harold McIntosh visited at Mrs. Fred McIntosh's on Thursday.

Mr. Harold Dillabough called in Aultsville on Thursday.

Mr. and Mrs. T. Black and family were guests at the home of Mr. Earl Droppo on Sunday.

ARCHER

Mr. and Mrs. Garnet Dennison spent Saturday in Cornwall.

Mr. and Mrs Clarence Loucks and family of Cardinal, and Mr and Mrs Merton O'Shaughnessy and family of Hoasic, spent Sunday with Mr and Mrs. Geo. Weagant and family.

Miss Bella Heagle spent Sunday with her parents here.

Mr. and Mrs. John Warren visited Mr. and Mrs. Bernice Gallinger recently.

Mr. and Mrs. James Beckstead visited Mr. and Mrs. Shalor Heagle on Sunday.

Mr. and Mrs. Roy Cunningham were in Finch on Sunday.

Recent visitors at Mr. H.A. Gallinger's were: Mr. and Mrs. Roy Elliott and family of Grantley; Mr. and Mrs. Arthur Weagant of Riverside; Miss Dorothy Gallinger, R.N. of Brockville; Miss Helen Loucks of Cardinal.

CHURCH ROAD

Mr. and Mrs. Matthew Marcellus of Aultsville spent Sunday evening at Mr. E.J. Schwerdfeger's.

Mr. and Mrs. Garnet Prunner and family moved in the house lately occupied by Mr. Roland Froats.

Mr. and Mrs. Frank Donnely and little daughter of Croil's Island, were recent guests of Mr. and Mrs J.J. Styles and family.

Mr. and Mrs. Willard Alguire of Grantley were guests of Mr. and Henry Schwerdfeger on Sunday.

Mr. Clinton Casselman of Morrisburg was a business caller through here last week.

Mr. Wm. E. Styles returned to his home in Madrid, after spending several weeks here attending to important business.

Mr. and Mrs. O. Gallinger of Grantley were recent visitors at Mr. H.R.F. Schwerdfeger's.

Misses Helen and Jean Dillabough of Morewood spent Saturday with Mrs. W.M. Styles.

Mr. and Mrs. Fred Gallinger of Grantley were guests of Mr. and Mrs. Henry Schwerdfeger and family on Tuesday.

Miss Nellie Barkley visited her niece, Mrs. W.M. Styles, the past week.

Mr. and Mrs. John Froats of Mariatown spent a few days the past week at Mr. Wm. Dafoe's.

Miss Doris Tracy attended the convention at Iroquois the first of the week.

A large crowd attended Mr. McMartin's lecture on Friday evening.

Mr. and Mrs. Asa Stillson and daughter Miss Louise, of Prescott, spent Sunday evening at Mr. Sam Schwerdfeger's.

STRADER'S HILL

Mr. and Mrs. Alf Casselman of Winchester were week-end guests of Mr. and Mrs. Ross Hanson.

We are glad to hear Mr. Willis Strader is home again from Brockville hospital, very much improved in health.

Mr. and Mrs. Martin Crysler and Donald McNab of Detroit, Mich., were guests of Mr. and Mrs. Wilbert Strader and family Thursday and Friday.

Mr. Phil Strader left for Guelph after spending the summer at his home here.

Mr and Mrs. Martin Crysler and Donald McNab, of Detroit, spent the week-end with Mr. and Mrs. Henry Hanson.

We are sorry to hear Mr. Edwin Johnston was taken to Ottawa hospital for an operation on his eye. We hope it will be successful.

Mr. Bruce Strader spent Friday with friends at Williamsburg.

VILLAGE VIEW

Mr and Mrs. John Reddick and daughter, Miss Ethel, spent Sunday with Mr. and Mrs. Geo. Robertson, Riverside.

Recent visitors at the home of Mr. and Mrs. Edward Deeks were: Mr.and Mrs. James Merkley, Mr. and Mrs. Frank Hess, Mrs. Wm. Mattice, Mr. Alex Ault of Ogdensburg, Mr. and Mrs. Geo. Krunckrid, Mr. and Mrs. James Zabarziski, all of Cornwall.

Mr. and Mrs. Mason Deeks and daughters Josephine and Laura, and Mr. and Mrs. Edward Deeks, spent Wednesday afternoon in Iroquois.

Miss Nina McGowan, our school teacher, attended teachers' convention held at Iroquois Tuesday and Wednesday.

Miss Beatrice Saddlemire and Mr. R. Barkley motored to Kemptville on Sunday.

Mr. Sandy Ault of Ogdensburg, N.Y., spent Saturday with his sister, Mrs. Walter Merkley.

Mr. and Mrs. Fred Deeks and son Darwin, Dicksons Corners, Miss Lila Clark, Smith Falls, spent Tuesday evening with Mr. and Mrs. J.M. Deeks.

Miss Beatrice Saddlemire called on Mrs Mason Barkley one day this week.

Mr and Mrs Geo. Krunchrid, Mr. and Mrs. James Zabaziski of Cornwall, spent Sunday afternoon at J.M Deeks'.

CASTORIA

For Infants and Children

In Use For Over 30 Years

Always bears the Signature of Chas. H. Fletcher

PAYNE VALLEY

Mr. Donald McMillan of McGill University left for Montreal on Tuesday.

Master Donnie and Miss Lilah Cameron, Dixon, spent a few days with their grandparents, and returned to their home on Saturday.

Miss Pearl McLennan and Miss Catharine McKillican, and Mr. Oscar Crawford, of Moose Creek, spent Wednesday with Mr. and Mrs. Dan Campbell.

Mr. Geo. Cameron spent a few days last week at Mr. Dan Campbell's.

Mrs.H. Hesson, Newington, and Mrs. John McKenzie, spent Friday with Mrs Clifford Eligh.

Mrs Kennie Cameron and daughter, Mrs Harris Rupert, spent Saturday in Cornwall. Mrs J.W. Phillips, Avonmore, accompanied them.

A large number from our Valley attended the fair at Avonmore on Wednesday.

Mr and Mrs. Leslie Stephenson, daughter Norma and son Carl, of Cornwall, spent Wednesday evening with Mr. and Mrs. George Eligh.

Mrs. Jim McMillan spent Monday with her parents, Mr. and Mrs. Alex McLean, Finch.

Mr. and Mrs. Kennie Cameron spent Sunday afternoon with Mr. and Mrs. George Eligh.

Mr. and Mrs. Lemuel McMillan, Avonmore, and Miss Vera Babcock, Poltimore, Que., visited at Mr. Dan Campbell's on Thursday.

Mr. Jim Forsyth, Finch, was filling silo for Mr. Clifford Eligh on Friday.

Mrs. Alex Steele of Avonmore spent Monday with Mr. and Mrs. Neil McMillan.

Mrs. Harris Rupert went to Morewood on Monday, to visit her sister, Mrs. Lyle Hunter and Mr. Hunter.

Quite a number from our Valley attended the ploughing match at Lunenburg on Tuesday.

WILLIAMSBURG COUNCIL

The Council met at Williamsburg on October 1st, 1932. Members all present. Minutes of previous meeting read and adpted. Ezra McMillan was appointed tax collector for 1932. The Bell Telephone Co. was granted permission to repair certain lines along township roads.

A by-law was passed levying the rates and assessment for current year as follows: County rate, 11½ mills; township rate, 4 mills; township school grant, 6 9-10 mills.

The following accounts were passed:

Zeman Marcellus, work on Wmsbg. street	$ 2.50
Wilfred Marcellus, work on Wmsbg. street	2.50
Stanley Whitteker, work on Wmsbg. street	5.00
Robt Colquhoun, cedar and work	15.30
Ernie Beckstead, hauling gravel	23.75
Herbie Irving, stone	42.05
Wm. Irving, work on roads	8.25
Pliny Irving, hauling gravel	42.50
Luther Deeks, gravel	32.25
Pedlar People, tile	32.64
A.W. Beach, tile	264.57
John Willard, wire fence	4.30
Earl Droppo, wire fence	10.00
J.M. Garlough, for gravel and hauling same	74.75
Jas. McKenzie, work on road	9.00
John Casselman, work on road	9.00
Arthur Reddick, work road	13.05
G.A. Casselman, work on road	9.00
Earl Casselman, work on road	5.00
Orval Reddick, work road	7.25
Ezra McMillan, pay on salary as road supt.	62.50
R.F. Norval, for gas and repairs tractor	2.57
Archie McKenzie, spreading earth Barkley Creek drain	18.45
Adam Barkley, spreading earth Barkley Creek drain	129.00
A.K. MacMillan, searching records re tax sales	11.72
John Featherson, sheep killed by dogs	3.00
M.E. Beckstead, sheep valuator	2.00
H.J. Barkley, spreading earth Whitteker drain	54.00
C.A. Barkley, spreading earth Whitteker drain	58.65
Frank Whitteker, spreading earth Whitteker drain	50.00
Edgar Alguire, spreading earth Whitteker drain	25.00
Chas. Loucks, spreading earth Whitteker drain	40.00
Ernie Shannette, spreading earth Whitteker drain	113.65
Stanley Cougler, bal. contract Herriman-Nesbitt dr.	146.68
Stanley Forward, services school attendance officer	1.00
Roy McIntosh, allowance Herriman Nesbitt drain	23.00

The Council adjourned to meet again in Froats' Hall, Williamsburg, on Saturday Nov. 5th, 1932, at one o'clock p.m.

M.S. BECKSTEAD, Clerk,

Rheumatism no Part of Nature's Plan

She offers her healing herbs to stop suffering

When America was wilderness, Indians were using herbs successfully. From the Redmen, 50 years ago, James Gallagher learned herbal secrets and compounded Gallagher's Herbal Household Remedies. His famous Kidney Remedy has helped many a sufferer from Rheumatism.

This fine, time-proved remedy, drawn from the heart of Nature, heals and cleanses kidneys. Quickly stops backache, dizziness and other nagging kidney and bladder ailments. Try it! For sale by 31

PRESENTATION TO MISS F. E. LINDSAY

A most enjoyable evening was held on Thursday last, at the home of Mrs. Edith Hunter, Aultsville. Beautiful gladioli and fall flowers were georgeously displayed.

Cards held sway for most of the evening, later followed by piano and vocal selections.

At ten o'clock a blindfold game was suggested, Miss Lindsay being the first victim. When the blindfold was removed, Mrs. Hunter read the following address:

Dear Miss Lindsay:

We have gathered here tonight to tell you how much we regret your coming departure. While a member of the Guild you have always been a willing and faithful worker, a real helper, whom we shall greatly miss.

We wish to extend to you our best wishes for happiness in your new environment, and as a token of our appreciation, we take great pleasure in presenting you with this club bag.

Signed on behalf of the members of St. Paul's Guild, Aultsville,

Tamar M. Wells, (Pres.)

Miss A. Fetterly then presented Miss Lindsay with a handsome leather club bag suitably initialed. Miss Lindsay, though taken completely by surprise, thanked her friends for their kindness, in her usual fitting manner.

A very dainty lunch was then served by Mrs. Hunter, assisted by Miss R. Sheets, Mrs. John Wells, Mrs W.A. McMillan and Mrs. S. Dafoe.

The party broke up at 11.30, all the guests wishing Miss Lindsay the best of luck in her new home, and also thanking Mrs. Hunter for a most delightful evening.

Miss Lindsay has been a faithful church worker, and a keen assistant in the Anglican Ladies Guild, Aultsville. Her cheerful smile and pleasant face will be greatly missed by all who associated with her.

Those present were: Mrs. S.L. Peppler, Mrs. J.W. Sheets, Miss R. Sheets, Mrs. John Wells, Miss A. Fetterly, Mrs. S. Dafoe, Mrs. W.A. McMillan, Mrs. James Harper, Miss Mary Harper, Mrs. S. Hickey, Mrs. Geo. Hagerman, Mrs. W. Robertson, Mrs. Mary Rombough, Mrs. W. Castleman, Mrs. J. Prunner, Mrs. C. Baker and Mrs. Edith Hunter.



WOOD'S PHOSPHODINE,

The Great English Prescription Tones and invigorates the whole nervous system, makes new Blood in old Veins. Used for *Nervous Debility, Mental and Brain Worry, Despondency, Loss of Energy, Palpitation of the Heart, Failing Memory.* Price $2 per box, 3 for $5. Sold by all druggists, or mailed in plain pkg. on receipt of price. *New pamphlet mailed free.* THE WOOD MEDICINE CO., TORONTO, ONT.

DAIRY ACT AMENDED

Announcement is made by Hon. Thomas L. Kennedy, Minister of Agriculture, that with a view to aiding the pocketbook of the Ontario farmer, the regulations applying under the Dairy Products Act have been so amended as to place no curb on the prices which creameries may pay in future for producers' cream. The farmer is bound to benefit from any increased price resulting from stiff competition between the creameries. The farmer has had little incentive in the past to produce a special grade cream and to maintain his buildings and equipment to the strict letter of the law, but the change in regulations offers extra inducement to which it is felt he should promptly respond. The maximum acidity for special grade cream is not more than 3 per cent. at the time of being graded at the creamery where it is to be made into butter, and the fat content shall not be less than 28 per cent.

ENFORCED LAW WITH GUN

Last Friday, Stanley Burrows, who farms near Prospect, Lanark County returned home shortly after midnight to find two men trying to remove the tires from his automobile. On his approach, they ran away. Feeling that they might come back, Mr. Burrows lay in wait behind a nearby building with his shotgun. His hunch was right—they came back and were again proceeding to slip off the tires when they got the scare of their lives. Bang went the shotgun, and the shot went ringing over their heads. They started off on the run, with Mr. Burrows in hot pursuit. After a shot chase, one of them, Gonzagae Giroux, of 20 Gladu street, Eastview Ottawa, was caught, and has been languishing in the cells at Almonte, the whistle of lead pellets which soared over his head still ringing in his ears. The other man is known, and the provincial police are tracking him down.

End Dread PILES Now!

Piles have been conquered. There is no longer need to suffer from this terrible affliction. NATURE'S PILE REMEDY, an old herbalist's private compound which has proven 97% successful for over 20 years, is now available to everyone. It works on the *cause* of piles, the only sure and permanent remedy—is as harmless to take as a common vegetable—and brings relief in a few hours. Sold by all good druggists on a positive money-back guarantee.

NATURE'S PILE REMEDY 8

None genuine without name A. W. Merrill



GRAND Liberal Mass Meeting

will be held in the

Town Hall, Iroquois

Friday, October 14th

at 8 p.m.

The Speaker of the evening will be

Mr. M. F. Hepburn

Leader of the Liberal Party in Ontario.

Now is a critical time, requiring your best attention. Be present at this meeting and hear the Liberal Leader. Ladies are particularly invited.

C.F. MARSELIS, President. E.A. McINNIS, Sec.-Treasurer.

God Save the King.

Ask for GURD'S on the ball grounds!

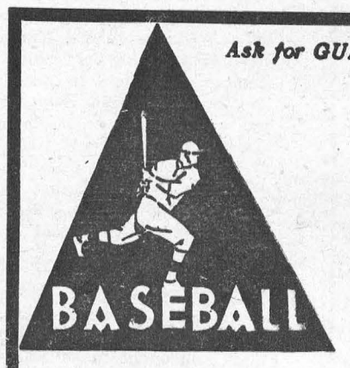

You don't need to make a home run after the game—stop instead at any place where drinks are sold—to enjoy a sparkling bottle of ice-cold

Try **"KLEO"** *"The Drink with a Wink"*

Gurd's DRY GINGER ALE

Voice of the Press

Canada, The Empire and The World at Large

CANADA

Eating More Meat

Canadians are becoming larger meat eaters, to the benefit of the livestock industry. The Ottawa Bureau of Statistics announces the consumption of meats in Canada in 1931 was astimated at 1,540 million pounds, an increase of 54 million pounds over the estimate for the previous year. Beef figures showed a decrease, and pork and mutton figures an increase. The per capita consumption of meats was estimated at 148.46 pounds for 1931, compared with 145.64 in the previous year.—Brandon Sun.

Canada's Second Big Crop

While all eyes are fixed on the wheat crop, it is pertinent to note that Canada is this year also producing a crop of oats that is estimated to run 422,000,000 bushels. Over the great part of Canada oats take the place that corn holds in the centrall states, as the standard feed crop. Only a small portion of the oat crop is exported as grain. A moderate percentage goes into the carton that figures in the kitchen at breakfast time. The bulk of the crop is fed to horses or turned into beef and pork and mutton and milk and eggs. A big oat crop is the signal that "mixed farming" is to hold its place, and a large place, in Canadian farm operations during the coming year. That is the only way in which the oats can be turned to account.—Edmonton Bulletin.

Dining Car Simplicity

We are hearing much these days about reductions in the two great railway systems in their efforts to cut down their ordinary running expenses. This office and that is being done away with, and this economy and that is being affected, to help the system to its feet. But there is one side of things which does not appear to have received attention. We refer to the elaborate menus served on the trains from which travellers are compelled to select their meals, and from which it is next to impossible to get a decent meal with the cost running far beyond what any but the extremely wealthy are able to afford. There may be some few who are able to order what they will regardless of cost, but their number is few and it is decreasing. We suggest that some consideration should be shown to the rank and file and that simplicity in the diner and in the hotel would not only be in line with public sentiment, but would also bring in a better return to the railways and hotels, benefiting all parties. —Halifax Chronicle.

Beyond the Pale

Drinking and driving cannot be allowed to go together, and the man who insists that he is going to combine the two operations puts himself outside the pale of sympathy and deserves nothing better than to lose the right to operate a motor car.—Peterborough Examiner.

Juvenile Delinquency

The only question is, in breaking away from the inhumanity of the past, are we swinging too far in the other direction? There is much juvenile delinquency, and if it is habitually treated with sentimental forbearance, one despairs of any improvement. It is not fair to the young offenders themselves to be let off too lightly; they should be made to realize that laws are made to be obeyed by young and old alike and that no orderly community can tolerate acts of brigandage. If a boy—still more a group of boys—have wrong notions about the gravity of crime, it is kindness to them to pull them up short before their propensities land them into lasting truoble. The harsh methods of 1872 have gone, let us hope, never to return; but it is a moot point whether the methods of 1932 are perfect.—Hamilton Spectator.

Woolen Mills For Alberta

A recent announcement indicated that prospects are bright for the establishment of a woolen mill in Calgary. As Alberta annually produces about 3,500,000 pounds of wool, and as a fair-sized woolen mill operates at a capacity of some 500,000 pounds of wool in the grease, and a large mill from 1,000,000 upwards, it is obvious that the annual wool clip in this province is keeping several large mills outside the province busy. The woolen industry, as distinct form others, enjoys perhaps the longest economic life of all industries for the reason that it is not extractive in the sense that other industries exhaust the sources of their raw material. Many woolen mills have been in existence a century in the same location. Hence the establishment of an up-to-date woolen mill in Calgary infers the establishment of a basic industry whose life, under proper conditions, should continue for generations. — Calgary Herald.

THE EMPIRE

Australia's Recovery

Australia has still a hard road to travel and privations still to endure. She will not fully regain her former prosperity until, by co-operative international effort, the trade and prosperity of the whole world have been restored. But it is already possible to say with confidence that the worst of her troubles are over and that the reward of her labours and of her sacrifices is now within sight. — London Times.

Scientific "Progress"

Gone is the old unquestioning rapture of the scientist of the Victorian age, who assumed as a matter of course that every triumph of mind over matter, every new harnessing of the forces of nature to the will of mankind must be an unqualified boon, and that all movement must be progress to a better and a happier state. The reflective scientist of to-day is not so sure. Ultimately, and in the long run perhaps, there must be benefit. But he cannot shut his eyes to the fact that while the mechanical sciences have added enormously to the pageantry and variety of modern life, they have produced by no means unmixed blessings. Industrialism's glaring sins of ommission and commission; the perverson of science to the perfecting of instruments of destruction; the terrible ruthlessness of revolving wheels; the smashing effect which a single new invention may have upon the lives and homes of thousands—these have to be remembered when we worship mechanical progress.—London Daily Telegraph.

Another Little Drink

The beverage of the Army to-day is tea. It is estimated that in the region of Salisbury Plain, where manoeuvres were in progress. between twenty-five and thirty cups of tea are sold to every one pint of beer. And, according to an officer, the tea-drinking soldier compares "damned well" with the old "beer-swiper." Old-fashioned soldiers will hear this, no doubt, with disgust, and suspect that the officer is biased in favour of the present-day soldier. But customs change in everything, and old soldiers (who never die) would find some reason to disaprove of the new soldier whatever he did.—London Evening News.

Eiglish Irony

There are few things more mystifying to the foreigner or more satisfying to the student of national psychology than the vein of popular irony which crops out again and again in history in the English common man.

Shakespeare, of course, knew and loved it, witness (one example among many) Hamlet, Act iv., Sc. 6:

"First Sailor: God bless you, sir.

Horatio: Let him bless thee, too.

First Sailor: He shall, sir, an't please him."

That nonchalant mariner is the very ancestor of the troops who went into action singing "The Bells of Hell go ting-a-ling-a-ling": and today their younger brothers are facing the severest economic crisis of modern times with the chorus "Ain't it grand to be blooming well dead." England is all right.—Letter to The Spectator.

The Ottawa Agreements

If a revival of trade within the Empire is stimulated, as we may hope it will be, by the Ottawa agreements, then foreign countries stand to gain more from the rehabilitation of a great market than they may lose as a result of particular arrangements for Imperial purposes. It will be wise for critics both at home and abroad not to fasten on particular details of the agreements, but to judge them as a whole in the light of the object aimed at, which is to give an impetus to world recovery through tariff adjustments designed to promote the flow of trade between the largest group of nations in the world.—Glasgow Herald.

OTHER OPINIONS

Inevitable

A new war debts deal between the Allies and America has now become imminent as well as inevitable. There is reason to believe this country will accept its share of the necessary sacrifices when the time comes and with good grace—providing its sacrifices release constructive, not destructive forces.—New York World-Telegram.

Sermons in Stones

Roger Babson's gift of exhortation has impelled him to carve oratory inscriptions such as "Prosperity Follows Service," on various boulders in the vicinity of hs summer home on the Annisquam shores. Another summer resident of the Gloucester region, Mrs. Leila Webster Adams, has expressed disapproal of this defacement of common rocks, which, in her judgment, look much better without the carved mottoes. It would be idle to pretend that all rocks are beautiful, but most persons who love the countryside would probably agree that "sermons in stones" are preferable when not of the literal kind.—Springfield Republican.

The actor was in trouble about his rent. The landlord called, exerting pressure. "Look here,' said the tenant, "you ought to be glad to have a fellow like me in your flat. In a year or two's time people will be pointing to this house and saying 'Jones the actor used to live there'!" "Mister," said the landlord, "if you don't pay up, people will begin pointing to-morrow."

The Latest in Inventions



There isn't going to be much fun turning in fire alarms—especially "false alarms"—since they've introduced this contraption which holds you tight till the reels arrive.

Paris Claims Credit for Skyscrapers in United States

Paris has no skyscrapers—except, of course, the Eiffel Tower. Indeed, in all France there is no building that really could be called a skyscraper. Yet, writes the Paris correspondent of the Christian Science Monitor, M. Jacques Greber, well known French architect and professor at the Universite de Paris, who designed the Rodin Museum in Philadelphio, told a Paris audience that it was French, and particularly Parisian, influence on American architects which gave rise to the skyscraper style of building.

It was not until Americans began to come to Paris in considerable numbers to study at the Ecole des Beaux Arts, in the latter half of the nineteenth century, that the English influence on American architecture was modified. Then the French ideals of proportion and perspective began to be felt, and particularly, M. Greber holds, the American students of architecture were influenced by the vertical style of building which is the glory of so many late Gothic cathedrals in France.

24,074 New Titles Seen In German Book Output

German book production for 1931 amounted to 24,074 new titles, the lowest production for the previous nine-year period, with the exception of the year 1924. Production for the years 1927 to 1930, inclusive, follows: 1927, 31026; 1928, 27,794; 1929, 27,002; 1930, 26,961.

Over 90 per cent. of the books, or 22,066, were of German authorship, while the remainder were either translations, mostly from the English, Russian and French languages, especially French, English and Latin.

Prairie Provinces Value Fishery Output at Milliom

The fisheries production of the Priarie Provinces of Canada, Manitoba, Saskatchewan and Alberta, says "Canada Week by Week," in 1931 was valued at $1,909,040, over $500,000 less than in the previous year. Nearly the whole of the commercial catch is sold for consumption fresh; the only prepared products are smoked goldeyes and tullibee in Manitoba.

The fisheries of Manitoba are of first importance with an output in 1931 valued at $1,241,575. Saskatchewan is second with $453,056 and Alberta third with $184,859. The fisheries production of the Yukon Territory was valued at $29,550. Whitefish is the principal item for the three provinces and the territory as a whole, the value of the output of the variety in the year under review totaling $779,698.

Pickerel is next in importance, followed by trout and tullibee.

Taking each province separately, whitefish is shown to be first in Saskatchewan and Alberta, while pickerel is first in Manitoba. Trout is found chiefly in Saskatchewan and Alberta, the catch in Manitoba being comparatively small. The total quantity of fish of all kinds caught in the three provinces and the territory in 1931 was 291,147,000 pounds.

Telephone Net Grows

London.—The Anglo-South African telephone service has been extended to include Johannesburg and Pretoria. The charge for a call from London to either of the places is £6 for the first three minutes, and £2 for each subsequent minute.

A man loses his time who comes early to a bad bargain.

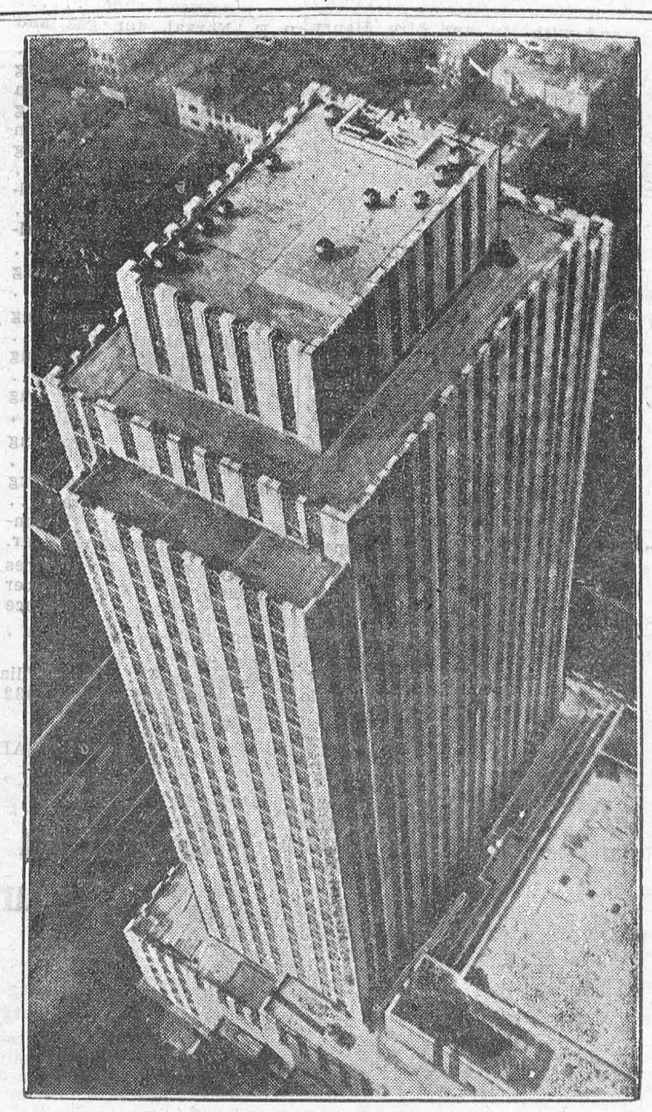

Looking down at the first completed building of the vast Rockefeller centre project in the heart of old Manhattan. Thirty-one storeys of iron and steel.

Mercantile Wonder

Milton MacKaye in The New Yorker

S. Klein grew rich by breaking all the well-established laws of retailing except those of honest value and honest dealing, and now his ramshackle store on Union Square, New York, does a gross of $25,000,000 a year. His personal income s more than $1,000,000 a year. Klein is to-day one of the wonders o fthe mercantile world, and the heads of great department stores come to his converted loft building to study his methods. Just this April, Gordon Selfridge, famous London merchant, sailed over to survey Klein's store, and commented that the ways of commerce had once more undergone revolution.

The Klein store deals only in women's and children's wear and it is the largest women's-wear shop in the world, despite the fact that its average sale price of a dress is less than $5. It is one of the bonafide "sights" of New York. On a Saturday thousands of ruthless and voracious women fill the aisles and elevators, pushing, jabbing, clawing, slugging their way toward bargains. All's fair and the only rule s a rule of self-preservation: keep a stiff knee in your neighbor's midriff and a firm hand on your pocketbook.

Klein doesn't dare use advertising. Every time he has anounced special bargains in the newspapers there have been riots. The size of the crowds has forced him to close his doors, people have been injured, traffic has been paralyzed in the Square, and police reserves have been called out. Therefore, he advertises only to announce that the store is closing for a holiday, thus saving customers a futile trip to 14th Street.

The answer to Klein's success is low prices. Some of the prices just can't be believed: a sports dress for $1, a silk suit for $5, an evening dress for $7.75. Excellent styles and neat getups can be located by the occasional patient and well-armored shopper of taste.

Klein has adapted the cafeteria system to ready-to-wear. Monstrous racks run angular miles through the store. There are no clerks, no showcases, no folderol. Every customer thumbs through the racks, grabs what she wants before the woman behind her does, and carries her prize off to the dressing-rooms. On busy days the less modest gals have been known to hoist their skirts and get on with the business of fitting right in the middle of the store, but that practice is discouraged. In the dressing-rooms no overweening fastidiousness is tolerated. You can undress with 500 other women or you can go somewhere else to trade.

Klein has a stock of between 200,000 and 300,000 garments and the stock changes constantly. If a dress does not sell in two weeks, it is automatically reduced in price. A garment priced at $4.45 is reduced in a fortnight to $3.45. If it fails to sell in two weeks fore it is cut to $2.45, and the process continues until the customer may have it for $1. Klein, to whom every inch of floor space is so much gold dust, cannot afford to have it in the shop. A system of stock control, which he devised, allows him to take inventory twice each day, an unheard of thing in business.

The son of a tailor, Klein was born in Russia, and came to New York when he was five. He attended public school only a few years. He obtained his first employment running errands for a clothing concern. hen he learned the cutter's trade. By scrimping and saving, he amassed $0 and started the manufacture of skirts in 1906, in one room. After six years, with a capital of $600, he se up shop as a price-cutting retailer. In those early days Klein's greatest assets were a pocketful of cash and the nose of a terrier for manufacturers in trouble. He knew goods and he knew workmanship and he could locate infallibly the firms which were about to close their doors. At the last minute before the sheriff came, Klein, his stocky shoulders hunched in an old brown coat, would appear with $500 in cash to buy the $2000 stock. He was hardboiled; and the bargain he drove he passed on to his customers.

It was i nthose days, too, that he developed his "Beware of the Dog" methods of dealing with the shoplifter problem. Self-service is a great temptation to the light-fingered; so Klein has plastered all over the store great signs, printed in English, Italian, and Yiddish. They bear such legends as "Don't Disgrace Your Family!" and "The Punishment for Dishonesty is Jail," and each placard is adorned by a rude chromo of a distraught maiden peering from behind big, black bars. Girls on high platforms maintain a constant surveillance of the customers, and patrons in the dressing-rooms receive the comforting assurance that "Detectives Are Always Watching You."

Klein says that he loses $100,000 a year through shoplifting. When he apprehends a professional shoplifter, he prosecutes to the limit; it is a sort of insurance that his store should be known as tough hunting grounds. The kleptomaniac wife of a prominent man pidfered most of the Fifth Avenue shops and got away with it because of her husband's influence.h She was caught at Klein's and sent away to the Island for three days despite everything her husband could do.

But where first offenders are concerned he shows a rich vein of understanding, and calls in a representative of some welfare agency. If the girl has responsible parents, he talks to them. Often the matter ends with his presenting an outfit of clothing to the guily girl together with an admonition to go and sin no more. For years the fluttering school girls of Washington Irving High School around the corner were considerably more than a nuisance. Finally Klein made a rapprochement with the school principal. Schoolgirls now are rarely arrested wen they sneak a dress. Moreover, Klein has created a special [illegible] in custody of the principal. Instructors are told to keep a lookout for youngsters whose poverty shames them before the other girls. There is always a free outfit at Klein's for anyone who comes with proper credentials, and judges and social agencies often draft the store into service.

Fifth Avenue stores must often pay one-tenth of their gross income for rent; Klein's occupancy charge is three-fourths of one per cent. They may turn over their stock complete four times a year; Klein turns over his 35 to 45 times a year. He has almost no window space; he has no deep carpets on his floors, and shopping in his store is as brutal as running a gauntlet. But his overhead is less than six per cent. and that is why he can make money on a ten per cent. profit.

Since he has no taste for cultural matters—he never goes to the theatre, never reads a book—or for personal swank, Klein's store and not Klein has become his career. And thus, quite unself-consciously and quite automatically, he has become a social force in New York. His overwhelming production of cheap dresses has made it possible for the merest shopgirl to give, at least to the untutored eye, the appearance of chic. Someone told Klein recently that he had made more girls York. He wants to believe it is true, happy than any other man in New and it probably is.

Now, in a nannex, he is planning to drum up trade in the higher-income brackets. Klein has made the poor folk happy; perhaps he will do something for the rich Somebody ought to.

Wild Life of Canada Valued At $53,000,000 Annually

The value of the wild life resources of Canada has been estimated at $53,000,000 annually, the Honorable Thos. G. Murphy, Minister of the Interior, told those in attendance at the Provincial-Dominion Game Conference held in Ottawa. This figure, he says, would embrace the worth of pelts and carcasses sold, the value of the trade in firearms and ammunition, in supplies for hunters and sportsmen and their transportation, guides and accommodations.

Murphy also pointed out that many of the people of Canada, especially the Indians and Eskimos, depend upon wild life as their chief means of livelihood, and called attention to the esthetic value, the joy and delight which the songs and the plumage of birds and the study of their habits afforded millions of citizens.—Detroit News.

Soviet Merges 7 Words For Linguistic Economy

Moscow.—The Soviet custom of combining one syllable each from a group of Russian words to make a single word, usually in cases of names of government departments and organizations, has produced the twenty-nine-letter appellation "Mosobljeldorshosporttransport."

It is a contraction of the Russian words meaning "Moscow Province Railroad, Highway and River Transport Bureau."

Some of the combinations now holding a definite place in the Soviet lexicon are:

Narkominydel Commissariat for Foreign Affairs; Narkomtrud, Commissariat for Labor; Narkomsnab, Commissariat for Supply; Sovnarkom, Council of People's Commissars; Narkomzem, Commissariat for Agriculture; Narkomput, Commissariat for Transport; Gosizdat, State Publishing Society.

600 Miles an Hour Foreseen For Planes of Present Type

Ultimate top speed for airplanes with present wing characteristics is 600 miles per hour, according to conclusions reached by the National Advisory Council for Aeronautics following a series of experiments in the world's highest speed tunnel at Langley Field, Va. These tests, run at air speeds as high as 800 miles per hour, demonstrated that racing-airplane wing designs now employed develop prohibitive "drag" above 600 miles per hour, says "Popular Mechanics Magazine."

Present-day propellers which turn at 1,800 revolutions per minute also may waste power, the experiment showed. At that speed the tip of the blade is travelling so fast that it hinders rather than aids performance.

281,250 Seal Pelts Expected in St. Louis for Furs this Year

Approximately one out of every twenty-five seals in the United States government herd of 1,225,000 animals that this summer started their long swim from the tropical Pacific to the Pribilof Islands in the Alaskan waters of the Bering Sea finally will come to St. Louis. That is, the pelt, the only part of a seal in which the civilized world, and especially the feminine world, is interested, will reach St. Louis for treating and dyeing.

FAT GIRLS OUT OF FASHION

Women of All Nations Slimming

All over the world Kruschen Salts is appealing to girls and women who are striving for an attractive free-from-fat figure.

Here is the method they are following to banish fat and bring into blossom all the natural attractiveness that they possess: every morning they take a half-teaspoonful of Kruschen Salts in a glass of warm water before breakfast.

They do this every morning—without missing one—for "it's the daily dose that takes off the fat." When Kruschen is taken daily, every particle of poisonous waste matter and harmful acids and gases are expelled from the system.

At the same time the stomach, liver, kidneys, and bowels are toned up and the pure, fresh blood containing Nature's six life-giving salts is carried to every organ, gland, nerve, and fibre of the body, and this is followed by "that Kruschen feeling" of energetic health and activity that is reflected in bright eyes, clear skin, cheerful vivacity, and a charming figure.

MINOR GIFTS

Can there be no intellectual gifts short of the production of chef-d'oeuvres? Surely God's dew falls on tiny flowers as well as on forest-trees, and many humble works bear the fruit of goodness! Doubtless there is a multiplicity of books, and one book more is but a drop in the ocean. Never mind! If all books are not destined to win fame or immorality, some will do their work by comforting some few lonely souls, or will be useful like daily bread for certain passing needs among men, although they may be forgotten by tomorrow.—M. Dupanloup.

SACRIFICE

Thousands that are capable of great sacrifices are yet not capable of the little ones which are all that are required of them. God seems to take pleasure in working by degrees; the progress of the truth is as the permeation of leaven, or the growth of a seed: a multitude of successive small sacrifices may work more good in the world than many a large one.—George Macdonald.

SINGLE-MINDEDNESS

Single-mindedness and the absence of self-consciousness in the performance of great duties are the characteristics of the greater order of minds.—Bishop of Ripon.

Canadian Divorces Decrease

Divorces in Canada decreased 21 per cent. last year from 1930 total in nine provinces.

In These Trying Times
Maintain Your Health
Take regularly
SCOTT'S EMULSION
of Norwegian Cod Liver Oil
To Build Resistance
Easy to Digest
19

PURELY VEGETABLE
They stimulate your liver, get rid of poisons and
Improve your
APPETITE
Sold everywhere in 25c and 75c red pkgs.
CARTER'S LITTLE LIVER PILLS

for SPRAINS
Rub Minard's in gently. It penetrates sore ligaments, allays inflammation, soothes, heals.
Puts you on your feet!
47
MINARD'S
"KING OF PAIN"
LINIMENT

CUTICURA
Shaving Cream
Produces a rich, creamy lather that remains moist throughout the shave.
At dealers or sent postpaid on receipt of 35c. Address: J. T. Wate Company, Ltd., Montreal.

No. 40—'32

What's Wrong Puzzle

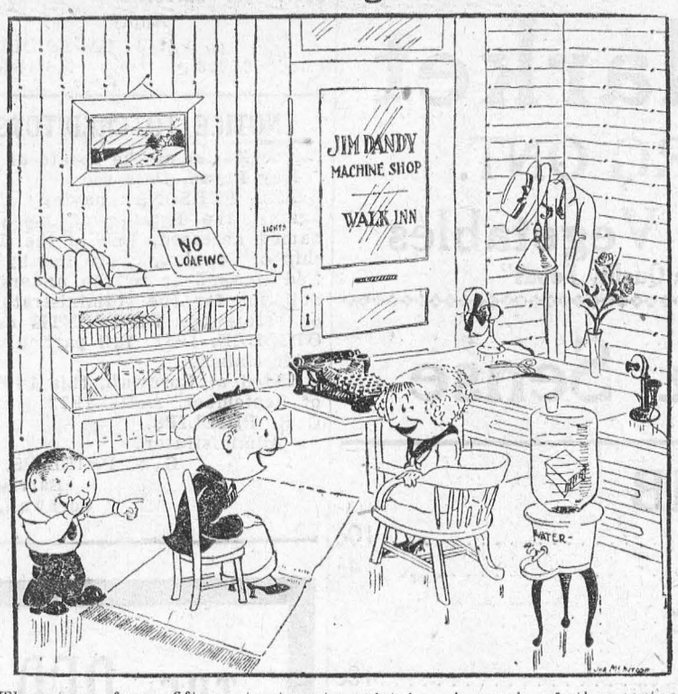

There are from fifteen to twenty mistakes in each of the cartoons which will appear weekly on this page. See if you can find them and then compare with list which will be published next week.

Travel in Picturesque Mexico

Looking for a Paradise on earth seems a Don Quixote-like quest in the twentieth century. And to look for it in Mexico, which most of us associate exclusively with revolutions, bandits, cactus, and sombreros is queerer still. To Mexico, however, Miss Marian Storm, an American, optimistically set out. After months of wandering her haven of rest was as elusive as ever. So, having reached a somnolent town called Patzcuaro, she tells us in "Little-Known Mexico," she said to the proprietor of the hotel:

"I am going to take the train to-day."

"The up train or the down train?"

"The up train. I am going back from Patzcuaro to Mexico at once, and so to Vera Cruz and sail for home." I could not tell him that I had not found the place, and that now I believed that its long-heard summons was my own illusion—that I had given up the search.

Then, by mistake, hastening down the hill, I took the train that went the other way, so now I am bound for Uruapan, some town at the end of the line!

The "Place"

Uruapan turned out to be the "place." Her little mistake with the trains had led her there. Tired out, she spent an afternoon and a night resting in the hotel, until she was awakened by Primitivo, the hotel's factotum, knocking on the door:

"Don't you want to change your room for a sunny one on the other side of the patio this morning?" he said. "Don't you want to have your coffee? Our swimming-pool will soon be built, out at the back, but there is a very nice bathhouse a few blocks away. While you are there, Emilio and I will move your things to the better room."

I saw the winter sunlight on the flowers in the patio. I was slowly possessed by a peace and comfort like dawn in the blood.

"That seems a good plan, Primitivo. There is plenty of time, though." I did not care to think that I should ever have to go away.

Primitivo gallantly brought her a fresh bouquet of flowers every morning. Indeed, politeness seems to be universal. There is, for instance, Emilio, some twelve years of age, page-boy, shoe-cleaner, guide, and a dozen other things:

"Emilio"

"Command, senorita."

"Is the duck which you recently adopted in good health?"

"A thousand thanks, senorita. The duck is as usual."

Everything is colourful, picturesque in Uruapan. Even the morning's delivery of bread is, to say the least of it, unusual:

A handsome aborigine brings a whole day's supply for the hotel in his hat—a vast hat with a little central peak that fits his head tightly and rolls out into an unfathomable brim laden with pan dulce and those good crusty loaflets called pan bolillo.

Lunch With the Guard

But before she attained her "desired country" Miss Storm had to pass almost as many Hills called Difficut and other obstacles as Christian himself. But, except when she made a detour into Guatemala, she was received with kindness and patience almost everywhere. On one train journey she forgot to take any food with her and was told by the "conductor," who seems to be equivalent to our guard, that there was no chance of getting anything to eat on the way, but, he said, that did not matter. His sisters had fixed him more lunch than he could possibly consume alone. They had even put in a little bottle of wine. What a pleasure to share it with a foreign lady who was starving! Never in my own country had a conductor given me half his home-made lunch.

Another time, at a jungle station, several gaily-dressed, brown-skinned, broad-hatted passengers entered the train, automatics in silver-broidered holsters on their hips, belts stuck evenly full of burnished cartridges. These adornments are but part of the local dress, and the wearers take great pride in their brightness and beauty, yet one does wonder a little all the same. But a cavalier with a long knife as well as two protruding pistols speaks: "A lady's hat and coat in the rack, and so many other things! These are cosas delicadas. I cannot move these. We had better put our own baggage on the floor."

Shot At With Arrows

Once, however, she was shot at with arrows. It was on the island of Xanicho, where the local children have discovered that visitors are good for just one thing—pennies. There in their dreary fishing settlement hanging over the water, they await such arrivals, but I did not know the Xanicho custom and I had brought no pennies. Rashly, then, I turned my back upon the infant horde, to scramble down towards the waiting boat, and at that moment a sharp pain told me that a stick pointed with a nail and shot efficiently from a little bow had driven through my coat and given me the priceless experience of being attacked with arrows by hostile Indians (two feet high and none the less in earnest), all because I had no pennies.

On another Sunday morning, too, she and some other white people encountered a group of Indians who did not approve of visitors from the vague beyond, or for their probable religious convictions. Gathering in a circle, they began to shout fiercely: "Viva la Vrgen de Guadalupe!" and "Viva" so many saints and famous Mexican holy places, that at last, roused to a wish for some sort of ecclesiastical expression myself, I leaped upon a massive maguey leaf and cried to heaven: "Viva the Dutch Reformed Church of Hopewell Junction, New York!"

In the mountain district of Tlaxcala, where bandits are an all too common feature of the landscape, she had an adventure. She was alone, and day was darkening as I started down the twisting hillways again. I argued with myself that I was not lost, but I knew I was being trailed—and probably by a real specimen of that "evil gente" of whom I had been warned, and he was getting closer. I ran and he ran, but he did it better: I fell. "What do you want?" or approximately that, I cried in Spanish, resolved to settle that point before falling farther down the path.

"I want to show you the Church of San Francisco," said he.

And he did so—and protested that a fifty centavos tip was too much!

The Letter-Writer

In Mexico Miss Storm found the ancient rubbing shoulders with the modern in the oddest way. In the sunlit market-place of one little town she saw this:

Sitting motionless as a sibyl is an Indian woman swathed in gaudy stuffs, with long hair down her back, necklaces of gold and coral, and huge rings in her ears. She is a public letter-writer, ready to make love or hate legible for a fee, just as in La Gioconda's Venice, but in front of her, on a box, stands a brand new typewriter of familiar U.S. make!

Scarecrows in the rice fields are human ones—a perfect job for those of a mediative turn of mind! All day long the "pajarero," or bird-boy, sits on a little platform raised on poles in the midst of softly rippling, sunlit leagues, a ragged canopy above him, and scares away the birds from the precious crop. Sometimes, with a terrific bellow and an agitation of the arms, bouncing up and down in solitude. But for quiet certainty he prefers a sling, which he keeps ready to hand along with a pile of stones.

Suitors at the Window

The Mexicans carry on their courtships with all the formalities of old Spain. At one place where she stayed Miss Storm saw the daughter of the house sitting in the darkness behind the barred window of her room An elegantly dressed suitor lounged outside:

A small white hand ventured through the bars, was kissed and hastily withdrawn. Presently a second youth, less stylish in his baggy best black suit, came down the sloping flags and stopped with a salute at the other corner of the embrasure.

Now by the laws of propriety the first suitor should have taken his leave, but he remained, both standing in stiff silence, and I imagined how keenly the enamelled coquette within must be enjoying this moment. It did not last. She dropped something from that languid hand—her handkerchief, a flower—both admirers stooped and there, bent, unseen by her and making no sound, they wrestled until the hands of one gripped the other's throat, and he, all unknown to the lady, dropped supine on the stones and then rose and glided off.

"Little-Known Mexico" is a refreshingly unconventional travel-book. Miss Storm brings the gorgeously-hued Mexican scene clearly before us, and if her writing is a little over-exuberant what can one expect when she has such a colorful and fantastic subject? Even the mineral water she had at times to wash in and the drinking water the colour of coffee she had to drink have failed to damp her enthusiasm for the country. Xochimilco, Tsintsuntsan, Cacahuamilpa, and all the rest of the tongue-twisting places—to say nothing of the Mexican chocolate and the turkeys cooked with chiles—have stolen her heart away.—John O'London's Weekly.

CANADIAN NEWS

Vancouver, Britsh Columbia.—Summarizing the growth of the grain trade in the port of Vancouver during the past decade, r. R. C. Milroy, retiring president of the Grand Exchange, said: Ten years ago Vancouver elevator accommodation was 1,150,000 bushels. Today, including additions now under construction, the port has the largest ocean grain elevator accommodation in the world, 17,728,000 bushels. In 1921-22 Vancouver exported 6 per cent. of the Canadian wheat crop. In 1931-32 this port exported 44 per cent. of the Canadian wheat crop. Ten years ago Vancouver's oats exports to Europe were 4,500,000 bushels; last year they were 7,000,000 bushels. Last year's exports from Vancouver were 84,000,000 bushels of all grains, the second highest movement in the history of the port.

Edmonton, Alberta. — According to a statement of the Department of Agriculture of the Province of Alberta, 400,000 acres of new land were broken last year and are now under cultivation for the first time. The value of Alberta's farm production in 1931 is placed at approximately $147,000,000.

Calgary, Alberta.—Canada's deepest oil well, McLeod No. 4, in Turner Valley, passed the 7,000 foot level recently. Penetrating formations never hitherto explored by the bit in Turner Valley, the test is being watched with great interest by oil men. McLeod officials hope that they will encounter the crude oil pool believed by many engineers to underlie the limestone from which Turner Valley naphtha is now obtained.



"Your daughter was to give me an answer to a very important question this evening."

"Be seated, she will be down in a half hour or so."

"Is she making up her mind?"

"No; that would not take long. It's her face."

Gifts

Generally speaking, those that have the most grace and the greatest gifts, and are of the most usefulness, are the most humble, and think the most meanly of themselves, so those boughs and branches of trees which are most rightly laden with fruit bend downwards, and hang lowest.

MARIRED MEN FALL EASIER.

Some curious investigator in England has discovered that married men injure themselves much more frequently by falls in the early part of the day than do bachelors.

A strict relief in fate is the worst of slavery, imposing upon our necks an everlasting lord and tyrant, whom we are to stand in awe of night and day.—Epicurus.

Easy Teething

"Baby cut all his teeth with no trouble, thanks to BABY'S OWN TABLETS," writes Mrs. Thomas Shaw, Hamilton, Ont. Scores of other Mothers have written in similar vein.

Give YOUR child BABY'S OWN TABLETS for teething troubles, upset stomach, simple fevers, colic, colds, constipation, sleeplessness, or whenever he is cross, restless and fretful. Easy to take as candy, and absolutely SAFE—see analyst's certificate in each 25-cent package. *Over 1,250,000 packages sold in 1931.* 243

Dr. Williams'
BABY'S OWN TABLETS

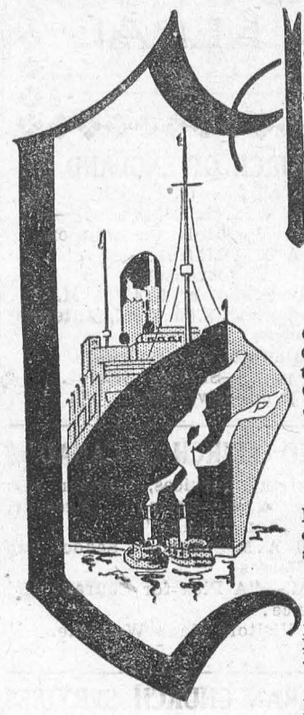

Christmas
in the Old Country

Give the Old Folks the best possible Christmas present by going to see them this year. Enjoy the thrill of doing your Christmas shopping in London, Glasgow or Paris. Low ocean rates still in force.

Ocean Rates		One Way	Return
Cabin	*from*	$104.	$192.
Tourist	*from*	89.	157.
Third		67.	119.

Nearly a century of sea-experience is back of the famous Cunard-Anchor-Donaldson service, accommodation and comfort.

Weekly sailings throughout the Fall

LAST SAILINGS FROM MONTREAL

Nov. 18	AURANIA	Plymouth, Havre, London
Nov. 18	ATHENIA	B'fast, Liverpool, Glasgow
Nov. 26	ANTONIA	Glasgow, Belfast, L'pool.

FIRST SAILINGS FROM HALIFAX

Dec. 3	ASCANIA	Plymouth, Havre, London
Dec. 10	*LETITIA	B'fast, Liverpool, Glasgow

*From Saint John on Dec. 9

Book through your local Agent—no one can serve you better, or CUNARD LINE, 217 Bay Street, (Elgin 3471) Toronto.

Sail
CUNARD
ANCHOR-DONALDSON

Notes From Berlin

KITCHENS OF LONG AGO.

Four thousand years ago Jonathan Flintface left some arrows and a primitive jackknife on the kitchen floor, but evidently forgot to come home. The result is that German savants today are able to reconstruct something of the history of the earliest known inhabitants of the region that is now Berlin. Recently, workers establishing a new settlement in the district geologically known as the "Spree Valley" in the south of Berlin, discovered the kitchen—one of four hearths made of carefully constructed pits lined with field stone showing the effect of fire. The arrowheads, as well as other flint objects, proved to be of excellent workmanship. There were also pots with handles, a corn grinder, a knife more than three inches long and a flint auger, or drill. The archaeologists place the date of the relics as between the stone and the bronze ages—about 2000 B.C., the period of the earliest known occupation of the region which became the capital of the German Empire.

SQUARING THE CIRCLE.

In these days of relativity, even the commuter must beware. If parallel lines meet in space, who is to gainsay the contention that a circle need not be round? The first problem plainly is one for Dr. Einstein. But the circle belongs to the Stadtbahn—Berlin's efcient and rapid suburban railroad service. Visitors are inclined to marvel at the geometric exactitude of its course. It is shown tracing a perfect curvature through the outskirts, cutting through the heart of the city like a ramrod, reaching more distant places such as Potsdam, Bernau or Strassburg upon tangents as direct as the stroke of a draftsman's pen. But inquiry develops that the engineers who laid out the Stadtbahn were not responsible for this geometric design. Actually the "ring" is an irregular quadrilateral with ovoidal corners which Berliners compare to a dog's head in a muzzle. Some tracks follow the shores of Berlin's canals. Others dodge here are turn there at unexpected places. It just happened that the makers of the maps which are posted in every Stadtbahn car "went modern." They decided to conventionalize the chart in the interest of simplicity so that the customers could tell where they were going without bothering to find the way.

PHOTOGRAPHY MADE EASY.

Mysteries of the photographic darkroom, where amateur snapshot hunters toil in an eerie light over trays of queer and acrid solutions, have been reduced to the simple process of pressing a button. Dr. Paul Hatschek, a German physicist, has invented two machines—a "grandometer" and a "kopimeter" that take the guesswork (which, of course, has been half the fun) out of amateur darkroom procedure. As every camera enthusiast knows, photographic negatives are not alike all over. They are black in some places and light in others. Now the amateur simply takes Dr. Hatschek's machine, which is no larger than a man's hand, and attaches it to the lighting circuit. A red cross glows. The amateur places the lightest portion of the film above the cross and turns a button until the cross is no longer visible. He then places the blackest part of the film over the cross and repeats the action until the cross disappears. Upon a scale he now may read not only the kind of paper on which the negative should be printed but the time which it should be exposed. One machine is for use in making pictures the same size as the negative and the other for enlargements.

SIGNS FOR TRAVELERS.

Foreign travel has its complications. Some Berliners recall the confusion of the wife of a distinguished American over the sign: "Not Ausgang." She knew that "Ausgang" means "exit." But why, she asked, combine it with an English word? It was only after being told that "not" was not English, but the German for "emergency" that she got the point. Travelling will be simpler for her in the future. Berlin has recently received word that the international conference of railroad management has agreed upon the first four symbols of a "universal" sign language to be used for railroad stations. A question mark will appear above the information booths. An open trunk will mark the customs department. A chair will indicate the waiting room. A crossed cane and umbrella will show the "lost and found" department.—The Christian Science Monitor.

Classified Advertising

AN OFFER TO EVERY INVENTOR. List of wanted inventions and full information sent free. **The Ramsay Company.** World Patent Attorneys. 273 Bank Street, Ottawa, Canada.

FORMULA.

ANY FORMULA, $1.00 EACH. WRITE Midland Laboratory, 308 Burns St., Winnipeg, Man.

PERSONAL.

HANDWRITING—CORRECT CHARACTER analysis from handwriting, $1.00. Advice on health and vocation. Deans Henderson, 118 Tyrrell Avenue, Toronto.

WANTED.

EARN $20 AND UPWARDS WEEKLY growing Mushrooms for us all fall and winter, in cellars or outbuildings. Begin now. Illustrated booklet free. Established 25 years. Canadian Mushroom Co., Dept. BK, Toronto 10.

MOTOR BOAT FOR SALE.

RICHARDSON DOUBLE CABIN cruiser, about thirty feet, in use altogether only four or five months in two seasons; complete equipment including carpets, bed and table linen, china, glassware and silver as well as all marine equipment and many extras. This cruiser with its two cabins and its well equipped galley is an unusually comfortable boat for week-ends or longer cruises for four to six people. It is exceptionally seaworthy and has cruised all over the Great Lakes. It has a nign class and very economical 50 horsepower, six-cylinder power plant with complete electric lighting throughout and speed of 12 to 14 miles per hour. It is a special paint job and very attractive in appearance. Owner will sacrifice for half its original cost. H. Watkins. 73 W. Adelaide St., Toronto.

Good Reason

One of the clerks at the employment agency was considered a bit of a wit, and he was preparing to gain a laugh at the expense of the next in the queue.

"Where were you born?" he asked th man—a Scotsman.

"Glesca'," was the reply.

"Glasgow! Whatever for?" the clerk continued.

"I wanted to be near mother," said the other with devastating meekness.

The convicts were doing their daily exercise in the prison yard. Two newcomers were carrying on the usual whispered conversation. "How long?" asked one. "Five years," replied the other. "What for?" "Robbing the First Ballyhoo Bank. And you?" "Ten years." "What for?" "I was its manager."

Irate Father—"I don't like the time you spend canoodling and cuddling my daughter. When I was courting my wife we sat on opposite sides of the room." Prospective Son-in-law—"Well, sir, if I had been courting your wife I should have done the same."

"Jack, the darling, told me I was the only girl he ever loved." "Yes, and doesn't he say it beautifully."

ACCOUNTANTS WANTED.

ACCOUNTANTS AND OFFICE EXECUTIVES are invited to send for particulars of foundation exemption membership as Associates, Fellows and Senior Fellows, now open in this country to a selected number of eligible gentlemen.

DOMINION CHARTER UNDER LETters Patent has been obtained for Canada; over 5,000 members throughout the world; registrar.

INTERNATIONAL ACCOUNTANTS and Executives Corporation (Great Britain). Office 202, 74 King East, Toronto.

LOCAL AND GENERAL

Messrs Leo and Harry Locke are spending this week with their parents, Mr. and Mrs. Geo. Locke.

* * *

Mr. and Mrs. H. Knapp and Miss Irene Knapp of Barrie, were guests of Mr. and Mrs. F. Woodland.

* * *

Mr. Henry Moore of Barrie, was the guest of his aunt, Mrs. F. Woodland.

* * *

For plumbing, heating and sheet metal work see S.E. ERRETT, at N. McGillis' Hardware Store.

* * *

Mr. and Mrs. Walter Kellog of St. Johnsburg, Vt., were visitors at the former's sisters, Mrs. F. Woodland.

* * *

Mr. R.H. Ashton and Ralph Ashton of Belleville, spent a few hours with friends in town on Wednesday.

* * *

Mrs. Stewart Ford and little son Jimmy, of Ottawa, spent a few hours in town on Saturday, while journeying by bus to Toronto.

* * *

Hon. Geo. H. Challies, Provincial Secretary, spent the first of the week at his home in town.

* * *

Miss Harriet Loucks, of Massena, was the guest this week of relatives in this vicinity.

* * *

Mr. and Mrs. Wm. Rack of Lancaster, N.H., were visitors at the latter's aunt's, Mrs. F. Woodland.

* * *

Have you tried Coligan's delicious home-made fudge? Better sample it. You'll also find all kinds of good eats there.

* * *

The annual Thanksgiving Supper under the auspices of St. James Guild, will be held in St. James Hall on Thursday October 20. Price 50 cts. bc

* * *

Try Coligan"s Bake Shop, in the Marsh Bldg., for cakes, bread, buns, pies, cookies, etc. Also home-made divinity or chocolate fudge. Always fresh.

* * *

Mr. John Sherman leaves tomorrow for Niagara Falls, where he will spend a few weeks with friends, before going to Toronto, where he has accepted a position.

* * *

S.E. Errett, of Prescott, is opening a Plumbing, Heating and Sheet Metal business in the rear of N. McGillis' Hardware Store. All inquiries will be cordially received.

* * *

Miss Annie Barry has returned from Gananoque, where she attended the Convention of the Catholic Women's League, held on Wednesday and Thursday, as a delegate from Morrisburg.

* * *

Mr. Bob Robins of Ottawa, and Mr. John Sherman, spent Saturday in Montreal. Miss Edna Smith and Miss Kay Elliott of Westmount, Que., accompanied them back and were the week-end guests of John Sherman.

* * *

Mr. and Mrs. Willis Warner of Newington, announce the engagement of their daughter, Ereta J., to Lloyd C., only son of Mr. and Mrs. Wallace Gallinger of Gallingertown. The marriage to take place in October.

* * *

The marriage of John Campbell, Clyde Forks, Ont., and Marjorie Berkley, Morrisburg, took place on Saturday Sept. 24, in the United Church parsonage, Lanark, Ont., Rev. McLean officiating.

* * *

A number of the young people of Chesterville and district gathered there on Tuesday evening, in honour of Miss Ida Baker and Mr. J.A. Morris, who will be married this month. The happy young couple were presented with a floor lamp.

* * *

The marine store and large ice house operated by P. O'Hare at the canal locks at Cardinal, was destroyed by fire, with all contents, on Thursday morning. The loss will amount to $3,000, partly covered by insurance.

* * *

Dr. Gwen W. Goodwin of the Goodwin Optical Co., Ottawa, will be at D.T. Henderson's Drug Store, Morrisburg, on Saturday Oct. 15th, for the purpose of testing eyes and fitting glasses. Satisfaction guaranteed.

* * *

Dr. Gwen W. Goodwin, of the Goodwin Optical Co., Ottawa, will be at D.T. Henderson's Drug Store, Morrisburg, on Saturday Oct. 15th, for the purpose of testing eyes and fitting glasses. Satisfaction guaranteed.

* * *

On Sunday Oct. 9, His Excellency Archbishop M.J. O'Brien will officiate at the canonical erection of the new parish of Lansdowne and Rockport, of which Rev. I.F. Donoghue has been appointed pastor. The congregation of the new parish is planning a welcome to Archbishop O'Brien and the new pastor.

* * *

The freighter John J. Boland Jr., of the Sarnia Steamship Lines, sank in Lake Erie yesterday morning off Erie, Pa., with loss of four lives. The craft was bound from Erie to Hamilton, with a cargo of coal. Fifteen of its crew of nineteen reached shore at Stiff Neck, near Westfield, Pa., according to advices received. The fifteen survivors, in charge of Captain E.C. Hawman, were expected to arrive in Port Colborne last night, from Buffalo.

CHURCH OF ENGLAND

SUNDAY, OCT. 9th.

St. James Church, Morrisburg—
8.00 A.M.—Holy Communion.
11.00 A.M.—Matins.
7.00 P.M.—Evensong.
Sunday School at 9.45 A.M.
Wednesdays, 8.00 p.m., Intercession service.

Trinity Church, Riverside—
1.30 p.m.—Sunday School.
2.30 p.m.—Evensong.

UNITED CHURCH OF CANADA

Thanksgiving Services, October 9th.
10.30 A.M.—Sermon Message, "Think, Then Thank."
11.40 A.M.—Sunday School and Adult Classes.
7 P.M.—"A Plea for Courage and Confidence."
All Visitors Made Welcome.

LUTHERAN CHURCH SERVICES

St. Paul's, Morrisburg—
Thanksgiving Day Service. Holy Communion will be celebrated. Preparatory Service will begin at 9.30 a.m.
11 a.m.—Sunday School.
7 p.m.—Vespers.

St. John's, Riverside—
1.45 p.m.—Preparatory Service and Holy Communion.
Come and Worship with us.

Died—At the residence of his daughter, Mrs. A.W. Jackson, Iroquois, on Wednesday Oct. 5th, Jos. Carmichael, in his 90th year. The funeral service will be conducted at the residence of Mr. and Mrs. Jackson this afternoon, and interment will be made in Spencerville cemetery.

* * *

Walter Quinn of Westport was accidentally shot in the chest when taking his gun out of a boat, and is in a serious condition at the Kingston General Hospital. He is expected to recover, unless complications set in.

* * *

Traffic Officer Gerald Down, of Kingston, while riding his motorcycle, was run down by a motor car driven by Samuel Wilkins, at a street intersection there, and suffered serious injuries about the legs and head. His condition is favorable.

* * *

Norman Baker, an employee in the garage of Wm. Fetterly, Iroquois, had his hands painfully burned on Sunday aftrnoon, while working on a car belonging to a Hamilton party. A short circuit caused fire to break out, and Baker's hands being covered with gasoline, he was a victim of the blaze.

* * *

Miss Dorothy Cook sailed this morning by the Duchess of Bedford for Scotland, where she will remain for several months visiting her sister, the Countess of Minto, at Minto House, Howick, later proceeding to Mellerstain, to be guest of her sister, the Countess of Haddington. —Montreal Star.

* * *

and 15, were arrested in Toronto on Tuesday, charged with stealing 21 automobiles. The boys, police claim, have been taking cars at the rate of three or four each night recently, running them till the gasoline became exhausted, when they would take a new one. All the stolen cars were recovered.

* * *

There passed away on Monday evening, Sept. 26th, at her home at Hainsville, a most respected resident, Mrs. John McKercher, nee Eleanora Briggs, aged 79 years. The funeral was held at Brinston United Church on Thursday afternoon, Rev. W.G.A. Wilson officiating. Interment was made in Hainsville cemetery.

* * *

The death occured Saturday last of a well and favourably known resident of Cannamore, in the person of Mr. Walter Hetherington, who for some years had conducted a general store at Cannamore. The funeral took place at St. John's Anglican Church, Crysler, on Monday, and was largely attended.

* * *

The home of Mr. and Mrs. Edmund Thompson, Brinston, was the scene of a pleasant surprise gathering on Tuesday evening, when the Brinston Dramatic Club and friends, met to bid farewell to Mr. and Mrs. Hugh Thompson, who are leaving for Williamsburg. Mr. and Mrs. Thompson were presented with a pair of Kenwood blankets.

* * *

Leaving the home of his daughter, Mrs Albert Dextras, unnoticed and in scanty attire, at 3 o'clock Tuesday morning, Lucien Latour, Cornwall, aged 80 years, is believed to have walked into the St Lawrence river. Workmen noticed a body floating in the water. It was recovered. Provincial police were notified and the body was identified by members of the family.

* * *

While playing in his crib, the one year-old son of Mr. and Mrs. Andrew Clancy, of Arden, strangled himself. Mrs. Clancy had placed him in the crib earlier in the evening, and had left the room. In less than one hour she returned and found him dead. The infant had pushed his head through a triangular aperture on the side of the crib, and its neck was constricted in the narrow space. Coroner Dr. Sheldon of Sharbot Lake investigated, and pronounced death due to accidental causes. No inquest will be held.

BARKLEY'S Meat Market

MORRISBURG ONT.

Meat, Fruit and Vegetables

"We Save You Money on Quality Foods"

Dollars & Sense

LAMB

Front Quarter Lamb, lb. 10c
Lamb Stew, lb. 4c

BEEF

Chuck or Blade Roast, lb. 10c
Choice Rib Stew, lb. 7c
Thick Meat Stew, lb. 10c
Fresh Ground Hamberg, 2 lbs. 25c

PORK

Shoulder Pork, lb. 12c
Green Bacon, lb. 10c
Pork Sausage, 2 lbs. 25c

VEAL

Shoulder Veal, lb. 10c
Veal Stew, lb. 5c

All Kinds of Poultry for Thanksgiving

TELEPHONE 86. WE DELIVER DAILY

For delicious home-made Fudge, Pies or Cakes, try Coligan's Bakery, Marsh Bldg., Morrisburg.

* * *

Notes just issued from the Cornwall Commercial College contain the following: "Miss Theresa Empey is another member of our June classes to secure a congenial position in Montreal, in which city her sister, Miss Margaret Empey, is making splendid progress in a secretarial position. Miss Lera Wereley, who has held a secretarial position with a large trust company in New York State, has been promoted to a position as manager of the Utica, N.Y, office."

* * *

Loss of $2,500 was suffered by Howard McRostie, Metcalfe, when fire demolished the house, shed, pig pen, two cars and two buggies. The barn on the property and also some furniture from the house were saved by the energetic and hard labour of a bucket brigade, organized by neighbours. The loss is covered by insurance.

* * *

Hon. Mr. Martin, Provincial Minister of Public Welfare, has written the local branch of the Canadian Legion, announcing that it is the intention of the Department to place a vetcraft wreath on each memorial in Ontario at which a memorial service will be held on Armistice Day. This is in pursuance of the policy followed last year.

* * *

Monday evening at dusk, the little son of Mr. and Mrs. P.S. Boyd, of Chesterville, had a narrow escape from serious injury, when he was struck by a horse-drawn vehicle, knocked down and run over, receiving only minor cuts and bruises. It is alleged that following another rig going in the opposite direction, he darted out unexpectedly in front of one driven by John Gibbons, who could not pull up quickly enough to avoid the mishap.

* * *

Rev. and Mrs. C.R. Cronmiller entertained at an informal dinner Thursday evening at Murray's Floating Hotel, in honour of Rev. and Mrs. A.G. Jacobi of Rosebay, N.S., the occasion being their fourth wedding anniversary. The guests included Rev. and Mrs. Mehlenbacher, Dr. C.A. Louden and Mr. G. Casselman. Following the dinner, a social hour was enjoyed at the Lutheran parsonage at Williamsburg.

* * *

The marriage of Miss Pearl Donnelly, town, to Mr. Jack Stevenson, of the staff of the Bell Telephone Co., Belleville, takes place tomorrow (Saturday) morning at St. James Church, Morrisburg. Rev. Mr. Holmes will officiate. Immediately after the ceremony, the couple will leave for a honeymoon in Quebec.

* * *

Thomas Cassidy of Toronto appeared before His Honour Judge Tudhope at the court house at Brockville Friday, charged with stealing a sum of money from the person of Mack Wong, a Prescott Chinaman, following a drinking party in an Elizabethtown farm residence. He was sentenced to two years in Portsmouth penitentiary. William Richard and Michel Galanick, both of Montreal, were before Magistrate Wright in police court at Brockville, for the theft of two bicycles from the Collegiate Institute there. The men were arested in Cornwall, and having previously pleaded guilty, were sentenced to six months each in the Ontario reformatory.

Rev. and Mrs. A.G. Jacobi of Rosebay, N.S., formerly of Morrisburg, arrived in town on Wednesday evening, and spent Thursday at the Lutheran parsonage. On Friday morning, Rev. and Mrs. Jacobi left for Waterloo, Ont., where they will spend a week at the former's home, prior to returning to Morrisburg.

* * *

Drs. T.L. Northup of Newark. N.J., and J.M. Beaven, Ridgewood, N.J., were in Williamsburg the early part of the week, interviewing Dr. Locke, and getting what information was available about the famous doctor's clinic. Privately demonstrating his method of treatment by manipulating the arches of the visitors, as he would have done to a regular patient, Dr. Locke's fairness and success so impressed the American doctors that they will, in the near future, return to the Williamsburg clinic with a number of their patients. During their stay in town, Drs. Northup and Beaven were guests at "The Gables".

* * *

News of the occidental death at Capetown, South Africa, on June 2, last, of Haldane T. Christie, son of the late Mr. and Mrs. W.B. Christie, of Winchester, has been received. Mr. Christie, who was partially blinded by an attack of black water fever while serving in the Great War in German East Africa, was crossing the street in Capetown, after buying an evening paper, and walked into the side of an automobile. He died a few hours later in the hospital, never having regained consciousness He was buried in a beautiful cemetery in the shade of a mountain.

* * *

In a memorandum to inspectors and teachers in Ontario schools, Premier Henry, minister of education gives warning of the methods used by some agents in securing orders for school helps and supplies. "Agents should not be permitted to canvass teachers at school during sessions, he says. Teachers should not accept any statements by agents that what they sell has been approved by the department of education, unless such approval can be shown in departmental circulars or in the writing of the inspector. The department will be glad to prosecute agents guilty of misrepresentation, if the necessary evidence is supplied.

SEWING MACHINE FOR SALE

Singer sewing machine for sale, as good as new. Price reasonable.
Apply
RED & WHITE STORE,
ap Morrisburg, Ont.

WANTED

Collegiate girls to board and room. Apply,
MRS. E.C. SWAYNE,
Lock Street,
Phone 175 Morrisburg.

NOTICE

NOTICE is hereby given that all parties are forbidden to give credit to be charged to me without my written order.
HARVEY COOK.
Dated this 27th day of Sept., 1932.

LANGLEY'S Cleaners and Furriers now bring to you twice weekly service—Tuesday and Friday. Suit or top coat, $1.00; dresses cleaned exquisitely for $1.00. Dying a specialty.—A.B. McGANNON'S MILLINERY.

FOR RENT

Farm one mile east of Morrisburg. Also for sale—Wood, delivered, $2.75 per cord; Wealthy Apples, $1.75 per barrel.
Apply
M.J. CASSELMAN,
Phone 600r3 Morrisburg.

NOTICE TO CREDITORS

In the Matter of the Estate of Celia May Bryan, Deceased.

ALL PERSONS having claims against the Estate of the abovenamed deceased, late of the Township of Osnabruck, are hereby notified to send in to the undersigned Solicitor for the Administrator, on or before the FIFTEENTH day of OTCOBER, 1932, full particulars of their claims.

Dated at Cornwall, this 14th day of September, A.D., 1932.
G.R. PHILLIPS,
Administrator.
G.A. PHILLIPS,
Barrister,
Cornwall, Ont

WANTED

Furnished rooms in Morrisburg for light housekeeping.
Apply
DRAWER 339,
Morrisburg, Ont.

MARKET YOUR EGGS

Market your eggs at Schell's store, and obtain highest prices.
We are paying:
13c; 20c; 27c.
ROY SCHELL.

NOTICE

The October Session of the Council of the Municipal Corporation of the United Counties of Stormont, Dundas and Glengarry will meet in the Council Chambers, Court House, Cornwall, on Monday, the 24h day of October, A.D., 1932 at 8 o'clock p.m., pursuant to adjournment from June Session.
A.K. MacMILLAN,
County Clerk.
County Buildings,
Cornwall, Ontario,
October 3rd, 1932.

THE RED & WHITE STORES

Lock Street

SATURDAY & MONDAY SPECIALS

One Scribbler and Pencil given FREE with every pound of Weston's Cream Fingers

Christies Premium Sodas, 3 lbs. 25c
Weston's Biscuits, lb. 25c
Weston's Cream Fingers, lb. 25c
Cornstarch, 3 boxes 29c
Shiriff's Jello Powder, 4 boxes 25c
Habitant Pea Soup, 2 cans 19c
Quaker Spaghetti, 3 for 31c
Pearl Soap, 10 bars 35c
Climax Soap, 10 bars 29c
Princess Soap Flakes, 2 boxes 27c

PHONE Your Order | We Deliver | PHONE 35

D. D. MILLS, MGR.

W. C. COIR

Is Offering

These SPECIAL PRICES Saturday Oct. 8

BEEF

T-BONE AND PORTERHOUSE STEAK, lb. ..... 20c.
SIRLOIN STEAK, lb. ..... 17c.
ROUND STEAK, 2 lbs. for ..... 25c.
RIB STEW, lb. ..... 6c.
SHOULDER STEW, lb. ..... 8c.
SHOULDER ROAST, lb. ..... 10c.
HAMBURG STEAK, lb. ..... 8c.

LAMB

SHOULDER LAMB, lb. ..... 10c.
CHOPS LAMB, 2 lbs. for ..... 30c.
LEG LAMB, lb. ..... 18c.
STEW LAMB, lb. ..... 5c.

PORK

GREEN BACON, lb. ..... 10c.
SHOULDER PORK, lb. ..... 12½c.
PORK CHOP, lb. ..... 14c.
LEG PORK, lb. ..... 13c.
PORK SAUSAGE, lb. ..... 10c.
PORK HOCK, lb. ..... 8c.

SMOKED

BREAKFAST BACON, lb. ..... 18c.
P. HAMS, shank off, lb. ..... 12c.
BLOOD PUDDING, lb. ..... 15c.
WHITE PUDDING, lb. ..... 15c.
WHOLE SMOKED HAMS, lb. ..... 16c.
SLICED BACON, lb. ..... 14c.