The Chesterville Reco

VOL. XVII. NO. 25 CHESTERVILLE, ONT., THURSDAY, MAY 19, 1910.

THE BANK OF OTTAWA

ESTABLISHED 1874.

Paid Up Capital, Rest & Undivided Profits $7,051,019.81

Open an account in the

Savings Bank Department

and make a practice of at once depositing any monies you may receive. Your savings will increase and your idle capital will be earning interest.

Chesterville Branch. **C. R. KAVANAGH, Manager.**

UNION BANK

OF CANADA

ESTABLISHED 1865

Total Assets Oct. 30, 1909

Over $42,000,000.

A Savings Account Helps

Opening a Savings Account in the Union Bank makes it easier to save. You get into the habit of depositing, more or less regularly, small amounts of money that would otherwise quickly slip away. At the end of the year, with the Interest added, there is a substantial balance to your credit—and you have scarcely missed the deposits.

A Savings Account in the Union Bank is a reserve which you ought to provide against possible sickness or financial reverses. Why not start one now?

CRYSLER BRANCH

W. M. MACPHERSON, Manager.

Dr. Kenneth M. McVey, D.D.S.

CHESTERVILLE, ONT.

Graduate Royal College of Dental Surgeons of Ontario—honor graduate Dental Department Toronto University. Modern dentistry practised in all its branches. Terms cash. Office in Fulton Block over the Molsons Bank. Hours 8-12; 1-6.

Drs. M. & W. A. Brown

Physician, Surgeon, &c.,

CHESTERVILLE, ONT.

E. H. Marcellus,

M.D., C.M. Physician, Surgeon, &c.

SOUTH FINCH, ONT.

James Currie,

Licensed Auctioneer for the Counties of Stormont, Dundas, Prescott and Russell. Phone No. 16.

CRYSLER, ONT.

W.B. Lawson, B.L.C.

Barrister, Solicitor, &c., Offices, Chesterville, and Winchester. The Winchester office will be open on Saturday of each week from 1 to 4.30 p.m.

WM. B. CAMPBELL

Dealer in Pianos and Organs

AGENT FOR THE MUTUAL LIFE ASSURANCE CO. OF CANADA

MONEY TO LOAN

On Improved Farm Property at Lowest Rates of Interest.

Address Box 171, WINCHESTER, ONT.

Willis Business College

OF OTTAWA

CANADA'S PREMIER SCHOOL OF BUSINESS

Shorthand, Telegraphy and Civil Service

All Departments (except Telegrapy) continue in session throughout the summer. Telegraphy Department closes for one month only (August).

Individual instruction. Enter at any time. Send for handsome catalogue giving full information regarding courses and rates.

S. T. WILLIS, Principal,
Bank St. Chambers,
Cor. Bank and Albert Sts.,
Ottawa, Ont.

Subscribe for the Record.

PHOSPHONOL

The Electric Restorer for Men

Restores every nerve in the body to its proper tension; re tore; vim and vitality. Premature decay nd all sexual weakness averted at once. Phosphonol will make you a new man. Price $3.00 a bsn or two for $5.00. Mailed to any addreg on receipt of price. The Scobell Drxs Co., St. Catharines, Ont.

Died In British Columbia

News was received here on Friday, May the 6th by Mr. Thomas Moran that his son Patrick had been killed that day at Cascade B. C., A telegram was sent requesting that the body be prepared and sent on at once, which was done and the remains arrived here on Saturday afternoon of this week.

It seems that he had been contracting there in timber and supervised the falling and barking of same. It was while at this work that he had the misfortune to get struck by a tree and nearly instantly killed, but not before he was able to advise the men of his parents' whereabouts, who as we have previously stated, where advised of the sad accident.

The remains were met at the depot by undertaker R. McCormick and a large number of friends, and conveyed to the home of his father in Connaught. Mr. M. Carroll, a friends of Patrick Moran, accompanied the remains here and attended the funeral, which was held on Monday forenoon to St. Mary's Church, and was one of the largest ever witnessed here, when Rev. J. P. Fleming, P. P., blessed the dead after which the remains were interred in the McMahon burying ground. Mass for the departed was celebrated on Wednesday morning. The deceased was 32 years of age and had been absent from Chesterville for the best twelve years.

There is left to mourn his death a father, one brother in Chicago, one at home, one daughter in Chicago and two at home as well as two other daughters. Mrs. John Manley and Mrs. Thos Grady.

May his soul rest in peace.

Cure For Sick Women.

When pains gather around the hips and lodge in the small of the back—when to stoop or bend seems impossible, when dizzy spells and bearing down pains are ever present,—that's the time to use Dr. Hamilton's Pills. Irregularities disappear vital energy is restored, back trouble is forgotten. The ailing sick women gains strength, improves in looks, increases in spirit by using Dr. Hamilton's Pills. They cure the conditions that rob her of health and vigor. No medicine so helpful as Dr. Hamiltons Pills. 25c. at all dealers

Eloped From Smith's Falls.

Saturday afternoon between three and four o'clock the police of Brockville, received a telephone message from Smith's Falls asking them to be on the lookout for a runaway couple, the woman twenty two years of age, named Mrs. G. Perry. She left her home in that town Friday night and was to meet a man at Clawton, N. Y. The message to Brockville came too late. Friday night a woman answering Mrs. Perry's description came here and registered at a local hotel as May Watson. Yesterday morning she left on the first trip of the ferry steamer for Morristown, where she boarded the train supposedly for Clayton, N, Y.

The Wellington County Council will build a new jail and improve the court house at Guelph.

Notice

We the undersigned merchant do agree to close our places of business on Friday, May 20th, and Tuesday, May 24th: (signed) G. W. Bogart, Fulton Bros, C. L. Casselman, Chester Casselman, The Sanders, Soule and Casselman Co. Ltd, J. T. Kearns, McGee and Co.

Have You Nervous Dyspepsia?

How it shakes one up, invades sleep, destroys strength, adds real misery to life Not the stomach but nerves are affected. Starved nerves cause the whole trouble. You need Ferrozone because it's a nerve food. It supplies the elements that are needed to make rich red blood. This is the savings bank of health. The richer the blood in red cells, the richer you're sure to be in health. Ferrozone quickly makes blood, strenghtens the nervous system, invigorates the digestive organs and presto! the nervous disturbance disappears. You'll try Ferrozone, 50c. per box at all dealers.

Public Holiday On Friday Next

In the current issue of the Ontario Gazette, there appear a proclamation signed by the Lieutenant Governor, declaring that Friday next, May 20th., the day of King Edward's funeral, will be a public holiday throughout the province. the proclamation will be almost identical with that sent out from Ottawa by the Governor-General.

Cheap Excursion to Ottawa.

The Second Annual Excursion of the Winchester W. C. T. U. will be run via C. P. R. and Kemptville to Ottawa on Friday, June 3rd. Train leaves.

Avonmore at 7.25 A. M.
Finch at 7.35 A. M.
and Chesterville at 7.46 A. M.

Fare from Avonmore adults $1.15 child 60c. Finch adults $1.10, child 55c. Chesterville adults $1.05, child 55c. The many attractive points in the Canadian Capital make it an ideal spot to spend an enjoyable day.

Bring along your baskets and enjoy a day at the famous resort Brittania-on-the-Bay, to which special electric cars will convey the excursionists.

Returning excursion train will leave Union Depot Ottawa at 8 P. M.

Dunbar Anniversary

The thirty-seventh anniversary of the opening of the Dunbar Presbyterian Church, will be celebrated on May 22nd and 23rd.

The Anniversary services on the 22nd will be conducted by the Rev. H. Carmichael, B. D., of Richmond, Que., at 11 o'clock a. m., and 7.30 p. m.

An Anniversary concert will be held on Monday evening May 23rd, commencing at eight o'clock sharp. The programme is to be given by Chas. A. Cook, well known as "Canada's Great Indian Basso" assisted by the "ever popular" Miss Morris, as accompanist and Elocutionist (see window cards).

Messages of greeting from other pastors will also be read.

Admission 25cents,

Everybody welcome.

Merrickville Man Asks $500 Damages

An examination for discovery in the suit of James Mills against the Canadian Pacifie Railway Co. and the township of South Gower, took place before the registrar of the high court at Brockville.

The plaintiff is a liveryman residing at Merrickville, and on the night of May 9th, 1910, while driving from Winchester to Merrickville, and leading a horse behind the buggy he claims to have encountered a wire fence erected by the C. P. R. across what was formerly the man-travelled road.

This road by arrangement between the C. P. R. and the township of South Gower was closed for travel opened along the C. P. R. right-of-way. The plaintiff claims the was not aware of this change and that there being nothing to indicate it at night he proceeded over the track and along the old road until he ran into the wire fence. He alleges injuries to himself and both the horses and claims $500 damages.

The action will likely be tried at the county court sittings here in June.

Ruined His Feet.

Used a ten cent Corn Salve—for a quarter he could have cured his corns with Putman's Painless Corn Extractor. Use the best—"Putman's."

THE MOLS

INCORPORA

Capital Paid Up $3,5

Reserve Fund - $3,5

Has 73 Branhes in Canada, and Agents and in all the Prinipal Cities of the W

A GENERAL BANKING BUSINESS TRA

SAVINGS BANK DEPARTME

At all Branches. Interest Allowed at Highest Current Rate

G. M. WHITNEY,

Chesterville, Ont., Branch. MANAGER.

Personal.

Mrs. K. M. McVey will receive the first Saturday in every month.

Mr. W. B. Campbell of Winchester, left on Saturday for a trip to the Cobalt district.

Mr David McMillian, of the Post Office staff, is spending his vacation at his home in Chesterville.—Standard.

Mrs. Colborne Robinson left this week for Prince Rupert where her husband is in business. Mr. Robinson will meet her at Vancouver.

Mr. D. G. Whidden, Mrs. Whidden and their five children have arrived in town and rented Mr. Colborne Robinson's house, where they are now settled. Mr. Whidden is manager of the Canadian Condensing Company of this place. The Record welcomes Mr. and Mrs. Whidden and family to our midst.

One More Chance For Your Life

Still there's one more Wednesday in which to secure a life sized portrait, "Absolutely Free" if you give $5.00 order for photographs. May 25th inst., will be the last day. A family group or single figure. There's no "O'Donell" fake about this—it's genuine. Studio in the Kearns Block. We are doing a lot of picture framing but can do more. A nice line of American mouldings in stock nicely made up and reasonable.

Annual District Meeting.

The annual District Meeting of Matilda District met in Trinity Methodist church here on Tuesday and Wednesday of this week.

There were present twenty ministers and eighteen laymen. The meeting of Tuesday was strictly ministerial, in which session the spiritual work of the District was considered. Rev. Mr. Hollingsworth of the W. S. Wesleyan church made application for admission into the Methodist church. His case was considered favorably and he was recommended to the favorable consideration of the Conference. Mr. Wesley Boyd having completed his five years course of study and graduated in Divinity was recommended to be received into full connection and ordained.

On Tuesday evening splendid addresses were delivered by Revs. Daniel Mick and Wm. Philp the President of the Conference. The session on Wednesday was composed of laymen and ministers. The reports of the different circuits were carefully looked into. There has been a substantial increase in the membership, Sunday School work and Missionary givings on the District. The Rev. Jno. Webster was elected to represent the District on the Stationing Committee. Rev. A. E. Runnells B.D. was elected alternate.

The following resolution was carried unanimously:—Moved by Rev. John Webster, seconded by Rev. Thos. McAmmond, that the hearty thanks of this District Meeting be extended to the Pastor and Officials of Chesterville Methodist Church and to our hosts and hostesses for their kind and munificent hospitality.

METHODIST CHURCH NOTICES

Sabbath Service 10.30 a.m., and 7.30 p.m.
Class meetings at close of morning service.
Sunday School at 2.30 p. m.
Senior Epworth League Mondays, 8 p.m.
Mid-Week Service, Weduesday, 7.30 o'clock.

Strangers Welcome.

REV. A. E. RUNNELLS, B.D., Pastor

For Toronto Exibition.

Lord Chas. Beresford has promised President George ham of the Canadian N Exhibition Association A iation to send a model of the Battleship Condor to the next exh ition: also relics of the battle Alex ndria.

Cheese Board

At the meeting of the Cheese Board held on Fridav evening last 386 boxes were boarded, 122 white and balance colored. All sold on the board except 52 at 10 5-16c. Buyers present Messrs. Campbell, Ault and Chambers.

Four passenger coaches on the C. P. R. were thrown on their sides in a wreck near Schreiber. Some passengers were hurt, but no fatalities are reported.

Memorial Service.

A memorial service in honor of the late King Edward the Seventh, will be held in Hamilton and Alford's music hall to-morrow (Friday) forenoon at 10 o'clock. The Separate and Public school children will gather at the public school and form in line, together with theCouncil and School Board, and march to the hall, where addresses will be given by Rev. J. P. Fleming, P. P. Rev. S. A. Woods, B.A., and Rev. A. E. Runnells B.D. Mr. Wesley Hamilton, reeve, will preside.

The musical part of the program will be in charge of the choirs of all the different churches of the town. Those taking part in the singing are requested to meet at the hall this evening for practice.

Died.

MCWHINEY — At Ottawa on Sunday May 15th, 1910, Annie wife of Geo. McWhiney in her 32nd year.

MORAN—At Cascade B. C., on May 6th, 1910, Patrick Moran aged 32 years.

In Memoriam.

MERKLEY—In loving memory of our dear daughter and loving sister Mary Alice Merkley, who passed peacefully away on May 20th, 1909.

More and more each day we miss her,
Friends may think the wound is healed,
But they little know the sorrow
Lies within our hearts concealed.

Far beyond the world of sorrow,
Far beyond the world of care,
We shall meet our darling loved one
In our Father's mansion fair.

Do not ask us if we miss her,
Oh! there's such a vacant place,
Of't we think we hear her footsteps
Or we see her smiling face.

She has gone to higher regions,
Safe from every grief and care;
We shall meet again in heaven
And never more be parted there.

—FAMILY.

...and Re...
...d Bowels o...
...ILDREN
...n, Cheerful-
...ains neither
... nor Mineral.
...OTIC.

Old Dr SAMUEL PITCHER
Pumpkin Seed -
Alx. Senna +
Rochelle Salts -
Anise Seed +
Peppermint -
Bi Carbonate Soda +
Worm Seed -
Clarified Sugar -
Wintergreen Flavor.

A perfect Remedy for Constipation, Sour Stomach, Diarrhoea, Worms, Convulsions, Feverishness and LOSS OF SLEEP.

Fac Simile Signature of
Chas. H. Fletcher.
NEW YORK.

At 6 months old
35 DOSES - 35 CENTS

EXACT COPY OF WRAPPER.

CASTORIA

For Infants and Children.

The Kind You Have Always Bought

Bears the Signature of Chas. H. Fletcher.

In Use For Over Thirty Years

CASTORIA

THE CENTAUR COMPANY, NEW YORK CITY.

BLOOD DISEASES CURED

Drs. K. & K. Established 20 Years

☞NO NAMES USED WITHOUT WRITTEN CONSENT



BEFORE TREATMENT



AFTER TREATMENT

He was surprised at how the sores healed—"I took your NEW METHOD TREATMENT for a serious blood disease with which I had been inflicted for twelve years. I had consulted a score of physicians taken all kinds of blood medicine, visited Hot Springs and other mineral water resorts, but only got temporary relief. They would help me for a time, but after discontinuing the medicines the symptoms would break out again—running sores, blotches, rheumatic pains, looseness of the hair, swellings of the glands, palms of the hands scaling, itchiness of the skin, dyspeptic stomach, etc. I had given up in despair when a friend advised me to consult you, as you had cured him of a similar disease 8 years ago. I had no hope, but took his advice. In three weeks' time the sores commenced to heal up and I became encouraged. I continued the NEW METHOD TREATMENT for four months and at the end of that time every symptom had disappeared. I was cured 7 years ago and no signs of any disease since. My boy, three years old, is sound and healthy. I certainly can recommend your treatment with all my heart. You can refer any person to me privately, but you can use this testimonial as you wish. W. H. S.

We treat NERVOUS DEBILITY, VARICOSE VEINS, VITAL WEAKNESS, BLOOD, SKIN and SECRET Diseases, URINARY, BLADDER and KIDNEY complaints of Men and Women.

READER Are you a victim? Have you lost hope? Are you intending to marry? Has your blood been diseased? Have you any weakness? Our NEW METHOD TREATMENT will cure you. What it has done for others it will do for you. **Consultation Free.** No matter who has treated you write for an honest opinion **Free of Charge.** Charges reasonable. **Books Free**—(Illustrated) on diseases of Men.

NO NAMES USED WITHOUT WRITTEN CONSENT. Everything confidential, Question list and cost of Home Treatment FREE.

DRS. KENNEDY & KENNEDY

Cor. Michigan Ave., and Griswold St., Detroit, Mich.

NOTICE All letters from Canada must be addressed to our Canadian Correspondence Department in Windsor, Ont. If you desire to see us personally call at our Medical Institute in Detroit as we see and treat **no patients** in our Windsor offices which are for Correspondence and Laboratory for Canadian business only. Address all letters as follows:

DRS. KENNEDY & KENNEDY, Windsor, Ont.

Write for our private address.

FLOUR AND FEED STORE

I have in stock the following brands of Flour:

Purity, **Royal Household,**
Bishop's Best, **Quaker,**
Three Stars, **Glenora.**

Also Corn Meal and Buckwheat Flour.

Bran, Middlings and Moulee.

I also keep on hand

Beans and All Kinds of Whole Grain.

J. W. Hummell,

pposite McCloskey House.

If You Want Any Printing Done Give the RECORD a Trial.

SAYS IT WAS POISON

Dr. A. J. Johnson Testifies Against Archibald McLachlan.

Toronto Coroner Insists That Mrs. McLachlan Came to Her Death as the Result of a Dose of Strychnine and That the Body Was Straightened Out After Death—Odor of Coal Oil on Pillows.

Whitby, May 13.—More startling than anybody anticipated was the expert testimony of Chief Coroner A. J. Johnson of Toronto, given in the McLachlan murder trial last night.

He would admit of no qualifying alternatives as to the immediate cause of Mrs. McLachlan's death. It was due to strychnine poisoning, and nothing else, he said, and when Defence Counsel Henderson confronted him with the affirmations of Drs. Shier and McClintock, who made the post mortem, that it could have been smoke suffocation, he replied stoutly "they may not know how to distinguish the postmortem effects peculiar to strychnine suffocation from smoke suffocation, but I do."

He further emphasized the crown's suspicions as to the peaceful slumbering appearance of the dead woman when found, but stating that this should not be, unless she was placed that way after expiring, or had been held by some one during the paroxyisms preceding death.

Dr. Johnson's testimony concluded the crown's case. Mr. Henderson declared he was ready to go on with the defence at the resumption of trial at 9.30 to-day. Alma Nix, about whom a great deal of interest centered yesterday, will not be called. The crown has passed her up and Mr. Henderson intimated he would do the same.

It is not improbable, either, that McLachlan will not be put into the box. His counsel dropped a hint to this effect after adjournment, intimating that his deposition at the inquest could scarcely be added to. The chief strain of this was that he had no recollection of what happened before, or for some time after the fire, when Dr. McClintock gave him a stimulant.

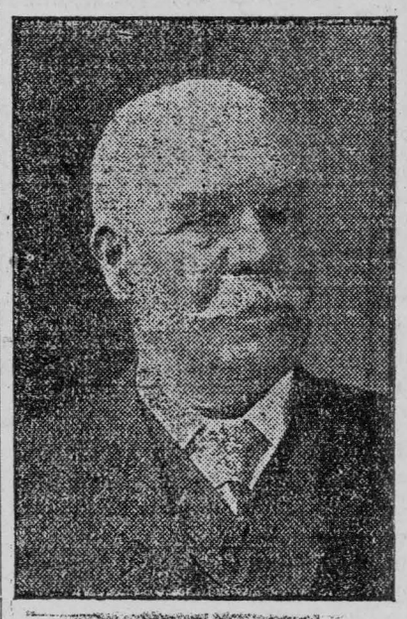

DR. A. J. JOHNSON.

The earlier witnesses yesterday told of finding an odor of coal oil on pillows found in the McLachlan home; then the prisoner's relationship with Alma Nix was reviewed, it being shown that they corresponded with each other, were intimate, and met frequently in different places. Witnesses adduced that she had said he would like to take her to California, that he declared if he was free, he would like to marry her, and that he hinted his wife was likely to do away with herself. Dr. Johnson furnished the climax.

A noisy, excited tremor swept the crowded court-room when Counsel Henderson said "that will do," after failing to shake the doctor's conviction as to the cause of death.

Dr. Johnson's replies to Crown Prosecutor Blackstock were thus: Mrs. McLachlan died of suffocation from some specific cause. When people are suffocated in burning buildings, they die because they breathe impure, combustible atmosphere. Suffocation from poisoning, strangling, drowning, etc., leave peculiar postmortem effects that will disclose the cause.

Oil on Pillow.

George Colby, first witness of the day, is a carpenter, who, on March 31 last, began to repair the damage done by the fire. He had found two pillows upstairs, beside a partition, one almost completely burned, the feathers of the other remaining. Another pillow, partly burned, was in another room. One pillow had an odor of coal oil. All were thrown to the rubbish heap. To defence counsel, witness admitted he wouldn't swear positively that he had smelled coal oil on the pillow. To Mr. Blackstock, he said there were no indications of fire from the lamp.

David Colby, brother of George, was positive, however, as to the smell of oil. F. Dobson, an Uxbridge merchant, was similarly certain. He had seen the pillow three or four days later.

The night of the fire, McLachlan had asked him if his wife's body had been recovered and was told yes, but he at once turned to another party and asked the same question.

"Was there anything to prevent any one getting into the house?" asked Mr. Henderson, pursuing a line of questioning to discredit the pillow evidence. Witness said the front and back doors were nailed up. He couldn't say as to counsel's query if there hadn't been an absence of a back door for three months after the fire.

T. C. Leasknone, an Uxbridge fireman, had found a bracket lamp on the floor half full of oil, and the glass unbroken.

Mentioned for Senate Vacancy.

Ottawa, May 13.—L. E. Prowse, M.P. for Queen's, P.E.I., is slated for the Senate in succession to the late Senator Ferguson. The appointment may be made shortly, at all events during the recess.

MARKET REPORTS.

Chicago Wheat Futures Close Lower, Liverpool Exchange Closed—Live Stock—Latest Quotations.

Monday Evening, May 16.

The Liverpool grain exchange was closed to-day.

At Chicago May wheat closed ⅜c lower than Saturday; May corn ⅛c higher, and May oats ⅛c lower.

Winnipeg Options.

Wheat—May 97½c, July 98⅛c.
Oats—May 32⅞c, July 33¾c.

Toronto Grain Market.

Wheat, fall, bush	$1 02	to $....
Wheat, red, bush	1 02	....
Wheat, goose, bush	1 00	....
Buckwheat, bush	0 56	....
Rye, bushel	0 68	....
Barley, bush	0 54	....
Peas, bushel	0 72	....
Oats, bushel	0 39	....

Toronto Dairy Market.

Cheese, per lb	0 13	0 13¼
Eggs, new-laid	0 21	....
Butter, separator, dairy, lb.	0 23	0 24
Butter, store lots	0 21	0 22
Butter, creamery, solids	0 23	....
Butter, creamery, lb. rolls	0 26	0 27
Honey, extracted	0 10½	....
Honey, combs, dozen	2 25	3 00

New York Dairy Market.

NEW YORK, May 16.—Butter, firmer; receipts, 5876; creamery, specials, per lb., 29c; extras, 28½c; thirds to firsts, 25c to 28c; state dairy, finest, 28c; common to prime, 23c to 27c; process specials, 25½c; seconds to extras, 22c to 25c; factory, seconds to firsts, 21½c to 23c; imitation creamery, 24½c to 25½c.

Cheese, firm; receipts, 383; state full cream, new, specials, 14½c to 15c; fancy white, 14c; fancy colored, 14c; average prime, 13½c to 13¾c; fair to good, 12¼c to 12¾c; common, 10c to 11c; old, as to quality, 16c to 17c; state skims, specials, 11½c; fine, 9½c to 10c; fair to good, 7c to 8½c; common, 5½c to 6½c; full skims, 3½c to 4c.

Eggs, barely steady; receipts, 20,944; state Pennsylvania and nearby hennery, white, 24c to 26c; gathered white, 22½c to 25c; hennery, browns, 23½c to 24c; gathered browns, 22c to 23c; fresh gathered storage, packed selections, 22c to 22½c; regular packed, extra firsts, 22c to 22½c; firsts, 20½c to 21½c.

CATTLE MARKETS.

Hogs Active and Lower at Buffalo—Cattle Steady to Firm.

LONDON, May 14.—London and Liverpool cables quoted live cattle (American) higher, at 14c to 15c, dressed weight; refrigerator beef steady, at 11c to 11 1-4c per lb.

Union Stock Yards.

TORONTO, May 16.—Receipts of live stock at the Union Stock Yards were 183 carloads, consisting of 3829 cattle, 141 hogs, 56 sheep and 53 calves.

Exporters.

Prices ranged from $6.[illegible] to $7.50 for steers, and $5.25 to $6.25 for bulls.

Butchers.

Trade in butchers' cattle was inclined to be slow early in the day, buyers and sellers being wide apart, the former thinking they ought to get them at lower prices, owing to large receipts, while the latter having paid high prices in the country were determined to hold out for last week's quotations, which later on they finally obtained. Prime picked lots, $6.75 to $7; loads of good, $6.50 to $6.75; medium, $6 to $6.40; common, $5.25 to $5.75; cows, $4.50 to $6.25; canners, $3.50 to $4.

Milkers and Springers.

Receipts were moderate and prices steady to firm, at $38 to $65 each.

Prices for veal calves remained about the same, ranging from $3 for inferior to $7 for the best. The bulk of the best sold from $6 to $6.50 per cwt.

Sheep and Lambs.

Receipts were light, only 56. Prices ruled as follows: Ewes sold at $5 to $5.50; rams, $4 to $5 per cwt.; spring lambs, $3 to $6.50 each, or an average of $5.50 each.

Hogs.

The hog market, according to dealers' quotations, was a little easier. Selects, fed and watered, $9.70, and $9.35 to $9.40, f.o.b., cars, at country points.

Montreal Live Stock.

MONTREAL, May 16.—(Special.)—At the Montreal Stock Yards West End Market the receipts last week were 2700 cattle, 200 sheep and lambs, 1450 hogs and 2575 calves. Offerings this morning were 900 cattle, 100 sheep and lambs, 1500 hogs and 300 calves. Cattle prices have declined 25c 100 lbs., due to increased supplies, and the falling off in the demand from butchers on account of the fact that the consumption is smaller, owing to the present high prices ruling. Owing to this reduction in prices, drovers in some instances complained very much, as some of them had cattle in the barns and stables that cost them 7c per lb. in the country. Consequently, at to-day's prices here, they would lose considerable money, and a few of them decided to ship them, as values in the old country markets are being fairly well maintained.

Choice steers sold at 7c to 7¼c; good at 6½c to 6¾c; fairly good at 6c to 6¼c; fair at 5½c to 5¾c, and common at 4¾c to 5¼c per lb.

The market for bulls was dull, and prices for them were fully ½c per lb. lower than a week ago, with sales of choice at 5½c to 5¾c per lb.

The undertone to the market for hogs continues strong, and prices have scored another advance of 25c per 100 lbs., as compared with those paid a week ago. This is attributed to the falling off in the receipts again, owing to the small supplies available in the country, and an impression prevails that values will go still higher in the near future. The demand was good for all the offerings this morning, and sales of selected lots were made at $10.25 to $10.50 per 100 lbs., weighed off cars, and sellers for delivery later in the week were in some cases asking as high as $10.75, but packers were not disposed to contract.

Supplies of small meats were light, and the market in consequence was quiet, with a steady undertone. A few small lots of yearling sheep sold at 6½c, and old sheep at 5½c to 6c per lb. Spring lambs brought from $4 to $8 each, and calves from $2.50 to $6 each.

WAS LOVE THE MOTIVE?

Inquest Held on Double Poisoning at Niagara Falls.

Niece of Benjamin Thompson In Her Evidence Hints at the Belief That Baldwin Killed Thompson In the Hope That He Would Be Able to Marry Mrs. Thompson — Victim Suggested This Theory.

Niagara Falls, Ont., May 17.—That John Baldwin, whose dead body was found in a cowshed on the Thompson farm in Stamford Township on Wednesday, May 4, was in love with his employer's wife, was hinted at the inquest into the death of Benjamin Thompson, who died May 7.

Baldwin was often in company with Mrs. Thompson, according to the evidence of the dead farmer's niece, who swore that a relative feared that Baldwin wanted to marry his wife.

After deliberating forty-five minutes, the jury brought in the following verdict: "That Benjamin Thompson came to his death from arsenic poisoning, administered by some person or persons unknown."

Thompson died after drinking poisoned cider. Baldwin, a farm hand, died three days before, supposedly a suicide. Dr. R. J. Tremble of Queenston testified to having been called on Monday, May 2, to attend Thompson, about twenty-four hours after the latter claimed to have drunk the poisoned cider. The patient complained of a burning sensation in his stomach and constant vomiting since three o'clock Saturday.

Thompson told witness he and Baldwin had hidden the only package of Paris green on the premises, its whereabout being unknown to the others. Thompson had objected to notifying the police, saying: "He's a good man; he wouldn't have done it if he hadn't been drunk." Thompson believed Baldwin was angered because the cider had been locked up. The men had quarrelled Saturday afternoon, April 13. Mrs. Thompson did not discuss the matter with the witness.

"Do you believe Thompson died from poisoning?" asked Coroner McGarry.

"From the appearance of the pitcher containing sediment, presumably Paris green, from symptoms and post mortem results, I believe Thompson died from arsenic poisoning," was the reply.

Mrs. Margaret Bracken, Thompson's sister, swore that Mrs. Thompson had said: "I don't see why John would do it," when discussing the poisoning of her husband. Baldwin had asked the witness Tuesday if she believed her brother had been poisoned. "If Ben was poisoned, he was poisoned when he was sick two weeks ago," she replied. She told of a similar illness Thompson had a fortnight previous to the fatal attack, but knew little of the circumstances. Thompson had told his sister he couldn't see why Baldwin would poison him, because he had left a better job and begged to be employed by him.

"I was vomiting my heart out and Ida never came near me," Thompson told the witness Monday.

"Were relations between Thompson and his wife happy?" asked the coroner.

"I never heard anything to the contrary," replied the witness.

Miss Loretto Thompson, niece of the dead farmer, testified that her uncle said Monday: "Isn't it terrible that a fellow should poison me after all I've done for him."

"What's the matter; has uncle been poisoned?" witness asked Mrs. Thompson, when she arrived at the Thompson home Monday.

"Sure," replied the sick man's wife, breaking down crying.

Tuesday morning the witness met Baldwin on the road and asked him to tell Mrs. Bracken that Thompson was apparently dying. Baldwin seemed nervous she thought. She told of finding Baldwin's body in the cowshed Wednesday morning, and missing the carbolic bottle from the kitchen. The dead man's body was still warm when found.

The most startling evidence given was when Miss Thompson declared her uncle had said to her: "I wonder if that fool thought the old man would let him run the place and marry Ida if he got rid of me?"

Archie Thompson, the eight-year-old son of the dead farmer, told of a quarrel between his father and Baldwin in the barn on the Saturday previous to the farmer drinking the poisoned cider.

It is understood that the provincial police will further investigate the two mysterious deaths on the lonely farm near the river.

A Youthful Hero.

Thamesford, May 17.—The four-year-old daughter of James Forbes, two miles south of here, had a close call from being burned to death on Sunday. To celebrate her birthday, she and her brother of six years built a bonfire, around which they were playing when her clothing ignited.

The brother gave the alarm and manfully beat the fire out as best he could with his hands.

Rebels Give Up.

Constantinople, May 17.—Peace pour parlers have been under way between the Turkish Government and the leaders of the Albanian rebels for five days, and there has been no fighting for a week. Advices received yesterday indicate that the rebels will surrender, accepting the Government's peace terms.

Chesterville BAKERY

Leave your orders for

All Kinds of Cakes and Pies

At the Chesterville Bakery

First-class Bread

Always on hand

A fresh stock of McCormack's Confectionery

EUGENE McMILLAN, Prop.

Chesterville Lumber Yards.

All kinds of Rough and Dressed Lumber

Shingles, Lath,

Spruce Feather Edge,

Clapboards, Etc.,

—AT BARGAIN PRICES.—

Special prices on Feather Edge:

No. 1..... . at $11.00 per M.

Cottage..... .... at $6.00 per M.

Cheapest finish in the market.

All other lines at eqaully low prices.

R. Harrop

Synopsis of Canadian Northwest Land Regulations.

ANY person who is tne sole head of a family, or any male over 18 years old, may homestead a quarter-section of available Dominion land in Manitoba, Saskatchewan or Alberta. The applicant must appear in person at the Dominion Lands Agency, or Sub-Agency for the district. Entry by proxy may be made at any agency, on certain conditions, by father, mother, son, daughter, brother or sister of intending homesteader.

Duties.—Six months, residence upon and cultivation of the land in each of three years. A homesteader may live within nine miles of his homestead on a farm of at least 80 acres solely owned and occupied by him or by his father, mother, son, daughter, brother or sister

In certain districts a homesteader in good standing may pre-empt a quarter-section alongside his homestead. Price $3.00 per acre. Duties—Must reside six months in each of six years from date of homestead entry (including the time required to earn the homestead patent) and cultivate fifty acres extra.

A homesteader who has exhausted his homestead right and cannot take a pre-emption may take a purchased homestead in certain districts. Price $3.00 per acre. Duties—Must reside six months in each of three years, cultivate fifty acres and erect a house worth $300.

W. W. CORY,

Deputy of the Minister of the Interior.

N B.—Unauthorized publication of this advertisement will not be paid for.

Chesterville Lodge No. 288, I.O.O.F.

Meets in its lodge room every Friday evening at 8 o'clock. Visiting brethren cordially welcome.

T. T. SHAW, N.G. — W. G. BOLSTER, SECRETARY.

CANADIAN PACIFIC

Homeseekers Excursion

TO

Manitoba, Saskatchewan, Alberta.

Round Trip Colonist Class.

Date of Sale.	Return Limit.
April the 5th and 19th	June 7th and 21st
May 3, 17, 31st	July 5, 19, Aug. 2
June 14, 28th	Aug. 16, 30th
July 12, 26th	Sept. 13, 27th
Aug. 9, 23rd	Oct. 11, 25th
Sept. 6, 20th	Nov. 8, 22nd

Stop-over will be allowed at Winnipeg or any point West thereof.

For rates and other information Applp to

CHESTER CASSELMAN, Ticket Agent, Chesterville, Ont.

E. J. HEBERT, Gen. Agt. Pass. Dept., Montreal

N. M. TRICKEY

Photographer

EVERY WEDNESDAY.

KEARNS BLOCK

Enlarging a Specialty

Pictures Framed

A fine stock of American Mouldings on hand. Samples can be seen at Studio. Prices reasonable.

Geo. L. Brown, C. E.

& O.L.S., MORRISBURG, ONT.

DRAUGHTSMAN, Land Surueyor, and Civil Engineer. Estimates and reports made on bridge work, waterworks and sewerage coustruction. Specia attention given to drainage.

NEWS TOPICS OF WEEK

Important Events Which Have Occurred During the Week.

The Busy World's Happenings Carefully Compiled and Put Into Handy and Attractive Shape for the Readers of Our Paper—A Solid Hour's Enjoyment.

WEDNESDAY.

Forest fires are raging in the copper region of Michigan.

The funeral of the late E. J. B. Pense took place at Kingston.

The wheat in southern Alberta is said to be dying for want of rain.

Col. Roosevelt and the Emperor of Germany met at Potsdam yesterday.

It has been decided to hold a motor boat race from New York to Paris next year.

The King is personally superintending all the arrangements for the funeral of his father.

The safe in A. Harder's store at Plum Coulee, Man., was robbed of seven or eight hundred dollars.

London, Ont., cigarmakers says they will strike next Monday, their demand for increased pay having been refused.

Prof. Jenks of Trinity University has been elected professor of ecclesiastical history at the General Seminary at New York.

The Dominion Government has ordered every public building in Canada to be draped in mourning, and will proclaim a public holiday on the King's funeral.

THURSDAY.

Several heavy earthquakes have been felt in Costa Rica.

Commander Stewart, R.N., has been appointed to the command of the cruiser Rainbow.

Prof. T. B. Kilpatrick of Knox College addressed the New England Peace Congress yesterday.

Hon. Wm. Templeman is preparing a bill to provide for a Government test and examination of explosives.

The head of King George will not appear on the coins or postage stamps of Canada before the end of the year.

Mr. Silas Udell's seven-year-old daughter was fatally burned near Flesherton while starting a fire with coal oil.

There has been another rising in Hunan and the lives of missionaries and of native Christians are said to be in danger.

The Atlantic Transport liner Minnehaha has been released from where she went ashore on Bishop's Rock, Scilly Islands.

The council of the Montreal Board of Trade passed a resolution opposing reciprocal trade arrangements with the United States.

The Festival of Empire, which was to have been held in London this summer, has been postponed until 1911, owing to the King's death.

It develops that by general oversight B. W. Murray, accountant of the Supreme Court of Ontario since 1876, never took the oath of allegiance to the late King Edward.

FRIDAY.

An international aviation meet will be held on Long Island in October.

A. T. Neill, assistant tax collector in Hamilton, died suddenly yesterday.

Snow and rain fell in Alberta, and the danger from drouth is now over.

A new militia uniform, to be worn by all mounted troops, has been ordered.

Wm. Ogg, who was injured in a barn-raising near Thamesford, died from his injuries.

Twelve persons were drowned by the sinking of a steamer in the Mississippi river below St. Louis.

Three girls were fatally injured in their home in Buffalo in a fire caused by the explosion of a gasoline stove.

The common people of France blame Halley's comet for the wretched weather the country is experiencing.

Rev. W. J. Winfield brought over fifty English farmers on the Carthagenian to settle in Prince Edward Island.

An Italian professional swordsman and a French journalist fought a duel in Paris, in which the journalist wounded his adversary.

A Kingston man has complained to a magistrate that his sister has been decoyed into a house at Yarker and held to be sent to the United States for infamous purposes.

SATURDAY.

Florence Nightingale on Thursday celebrated her 96th birthday.

The Ottawa observatory seismograph yesterday recorded an earthquake some 3,500 miles distant.

Bloodhounds have failed to trace the two-year-old child of Thos. France of Elkhorn, Man., lost since Sunday.

It is stated that the Duke of Connaught will probably be going to South Africa to inaugurate the new Parliament.

Edmund Burk of Montreal has made a big hit in London, Eng., as the high priest in the grant opera "Samson," in Covent Garden.

May Patterson of Granton, Ont., aged 10, was badly bitten by a mad collie belonging to her uncle, and has been sent to Toronto for treatment.

Proprietors of the Central Hotel, Comely House and Pacific Hotel, Owen Sound, were fined yesterday from $100 to $125 each on several charges of illegal liquor selling.

Three men were injured, carloads of cattle killed, and two cars of merchandise destroyed in a C.P.R. freight wreck near Heron Bay, on the Lake Superior County, Wednesday night.

Hon. Dr. Pugsley, at St. John, said he has the definite promise of Mr. Hays that the G.T.P. terminals will be at Quebec, and at Montreal in summer, and St. John and Halifax in winter.

Sir Edward Morris, interviewed in London, declared there was a great fortune in Newfoundland fisheries for anyone who would organize a cold storage system between Newfoundland and the United States.

MONDAY.

Three men were killed in a boiler explosion at Chewtown. Pa.

Four Indians lost their lives in a camp fire near Kinistino, Sask. They were a man and wife and two children.

Richard Adams of Rockport, Ont., fell on a gimlet in the hands of Edward Furness and was pierced to the heart and killed.

Several children were taken out of haunts of vice in a raid in Kaladar district and handed over to the Children's Aid Society.

Mr. Bourassa is mentioned at Montreal as the possible successor of Mr. Monk in the leadership of the Quebec Conservatives at Ottawa.

Cattle on the Dominion liner Englishman, en route to Queenstown, were fed on arrowroot biscuits when fodder ran out, following the breaking of the steamer's shaft.

TUESDAY.

Rain has checked the forest fires in Minnesota.

Mrs. Robt. Johnston of Woodburn was run over and killed at a railway crossing at Gananoque.

Thirty-five negro convicts lost their lives in a fire which one of them started in an effort to escape from an Alabama stockade.

A Black Hand man who tried to extort $15,000 from Caruso at New York was sentenced to a term exceeding three years in Sing Sing Prison.

Fort Frances citizens held a mass meeting and passed strong resolutions against allowing the export of electric power to build up United States industries.

A. M. Parkin, the witness who failed to appear at the Alberta Railway inquiry, has been arrested at St. Paul on a charge of defrauding hotels out of board bills.

The great bell in the clock-tower of the Houses of Parliament at Westminster will toll to-day as the body of King Edward is passing through the streets to Westminster Hall.

At a meeting of the National Manufacturers at New York a proposal was made for the establishment of closer trade relations with Canada. It was also suggested that it would pay the United States to contribute liberally toward the construction of proposed Canadian canals.

Immigrants Have Diphtheria.

North Bay, May 17.—A special train with about 600 passengers from the steamship Empress of Ireland, for the west, arrived here Saturday afternoon. Two cars for Minneapolis were taken off and while being couple on to the Soo express on Sunday morning, two cases of diphtheria were found in one of the cars.

It is reported that the mother of the two patients and another sister were detained at Quebec on account of illness. The passengers in the car are Swedes.

Cushions For the Congress.

Montreal, May 17.—The constant effort being exerted toward the success of the Eucharistic Congress had another example when the women of St. Anthony's, St. Gabriel's and St. Leo's congregations presented Archbishop Bruchesi with one hundred and thirty-five cushions for the use of the visiting church dignitaries during the great September celebration. The sum of four hundred dollars in gold was given with the kneeling cushions.

Made a Magistrate.

Ottawa, May 17.—E. C. Eenkler, formerly legal adviser in the Yukon, has been appointed stipendiary magistrate of the Northwest Territories, with headquarters at Pas Mission.

This appointment is made in advance of construction work being commenced on the Hudson Bay Railroad, so that the administration of law may be provided for in the district mentioned from the beginning of operations on the new road.

Bribery Case Adjourned.

Chicago, May 17.—The trial of Lee O'Neil Browne, the state representative charged with bribing other representatives to vote for William Lorimer for Senator, went over to May 24 yesterday. Judge McSurley ruled that on that date he would hear a motion to quash the indictment against Browne.

Not Guilty of Homicide.

Sherbrooke, Que., May 17.—Joseph Clark and wife, who were arrested on a charge of culpable homicide in connection with the death of W. B. Morgan, Island Brook, were discharged at the conclusion of the preliminary hearing, Judge Melvent holding that the evidence was not such as to show criminal intent.

Seized the Syrup.

Sherbrooke, Que., May 17.—Customs officers have made a large seizure of maple products from Lee Hicks, who lives just across the Canadian line, near Richford, Vt. The authorities seized a whole carload of maple sugar at Enosburg station, and a quantity at Lee's home, to the value of $4,000.

Want Canadian Troops to Help.

Niagara Falls, Ont., May 17.—Efforts will be made by the committee in charge to secure sanction for several Canadian regiments to take part in the Niagara international carnival on June 14. It is practically assured that the 44th regiment will participate.

Great Bar

The universal topic of

Comet. The possible damag

It comes in contact with

there is one topic in Chester ille and vic

puts old "Haley" out in the clear and th

The Bargains in Furr

the people have been gettii g and the

awaiting those who have not yet called t

their purchases. Now the catastrope will be a

ing to those who fail to call and get our prices b

fore purchasing.

Our Large and Up-to-Date Stock

Is complete.

Also our line of Undertaking is, as usual, complete

R. McCORMICK, Undertaker and Embalmer

CHESTERVILLE, ONT.

For night calls take centre door.

L. D'Amour

UP-TO-DATE TAI

CHESTERVILLE

Has returned to town and opened up temporary in the office of C.B. Rae, on Queen Street, in the Village of Chesterville.

I wish to thank the public for the liberal patronage they have bestowed on me in the past, and solicit a future share.

AGENT FOR the BRITISH-AMERICAN DYEING And CLEANING Company

As Well as Men's, we do Ladies' Tailoring.

"BISHOP'S BEST" FLOUR

Is made from wheat, inspected for us by officials of the Canadian Government, and is guaranteed the Best Flour that money can buy.

We Grind Feed for 8c Per 100

And guarantee better work than the other fellow. All grists weighed in and out of mill.

BISHOP & CO. - CRYSLER, ONT.

Where We Are We'll Stay!

The Northwest is Attractive, but Chesterville is a Good Town and we hope to make it a better one.

We are not selling out, but we have lots of lines that are going at Clearing Prices and will be glad to have you come and see what we have to offer.

Our Spring Goods are now in. Base Balls, Rubber Balls, Foot Balls, Base Ball Bats, Fielder and Catcher's Gloves, Tennis Goods, Hammocks, Fishing Tackle, Etc.

Our Ice Cream Parlour

Is Now in Full Swing.

Give us a chance to refresh your fagged energies.

W. G. BOLSTER, Druggist and Stationer

Chesterville, Ont.

N.B.—Send your Laundry parcels Each Tuesday.

anks.

nch 309 of the

of thanking
es showen me
illness and
nd, Michael D.
prompt payment
00.

M. D. McMAHON.

her Wanted.

hool Section No. 11, in the 9th
sion of the Township of Winches-
Male teacher preferred. Services
commence after midsummer holidays.
pply, stating qualifications and salary
expected, to

HENRY WHITTAKER,
Morewood, Ont.

Farm For Sale.

In concession 11, south half of lot No. 3, 100 acres, 45 acres under cultivation, 20 acres of hard maple bush, balance in pasture, good dwelling house and outbuildings; also good orchard. For further information apply to

R. J. EMPEY,
Cannamore, Ont.

Farm For Sale

First-class Dairy Farm, well improved, 100 acres, within one mile of Morewood; good well fenced, and plenty of w articulars apply to

R. McCORMICK,
Chesterville, Ont.

Farm for Sale

In Lot 3, concession 12, of Finch, one and a half miles north-east of Cannamore, being west half of the east half of lot 3, and the east quarter of the west half, containing 75 acres, all cleared. Two miles from station. Frame House and kitchen, wood shed, barn, horse stable and cow stable. Good well. For particulars apply to

THOS. KEARNS
Berwick

For Sale.

A House and Lot in Grantley for sale or exchange on farm property. Frame house and kitchen, barn, half acre of land. Good well. For particulars apply to

WALTER CARR, Grantley.

Private Sale

—OF—

MILCH COWS.

I have just received another Car Load of First-Class Milch Cows; also some Yearling Heifers. Take your choice quick as they will not last long.

A. HENDERSON,
Chesterville.

J. G. TATE

Of Chesterville,

IS AGENT FOR THE CELEBRATED

MASSEY-HARRIS

FARMING

IMPLEMENTS

ALSO DEALER IN

Carriages, Gasoline Engines, Windmills, Tread Powers, Grinders, Etc.

SHOWROOMS:

Just North of the Dominion House.

Be sure and consult me before placing your order.

The C. P. R. system, including the steamships will all stop for three minutes on the day of the King's funeral.

Oakville's new thirty thousand dollar high school was formally opened.

The Late Harvey Baker.

There passed away at Bouck's Hill, on Tuesday, the 3rd of May, venerable and highly respected ntleman, in the person of Mr. vey Baker, in his 72nd year. ased had been ailing for the wo or three years with Stomuble, but was confined to only about four weeks.

as born in the 6th concesWilliamsburg, being the st son of the late Lewis Baker. learned the trade of a carpenter which he followed all his life. He was thrice married, his first wife being Miss Jane Lane, daughter of the late Wm. Lane of Williamsburg. By this union there were born five children, three of whom still survive, being William and Bert, of Bouck's Hill, and Mrs Calvin Bouck, of Bouck's Hill. His second wife was a sister of his first wife, and to them was born one daughter, Mrs. Frank Lyttle, of Renssalaer Falls, N. Y. state. His third wife was Miss Elsie Weager, of Winchester, who still survives. There were no children by this marriage.

In religion deceased was a Methodist, and in politics a Conservative The funeral took place from the family residence on Thursday, May 5th, at 1 o'clock, service being conducted in the Elma Methodist church, the same being conducted by Rev. Mr. Seller.

The sorrowing friends have the sympathy of the community in their bereavement.

HULL POWDER MILL

Principally Holsteins,

A book on Rheumatism, and a trial treatment of Dr. Shoops Rheumatic Remedy—liquid or tablets—is being sent free to sufferers by Dr. Shoop, of Racine, Wis. You that are well, get this book for some discouraged, disheartened sufferer? Do a simple act of humanity! Point out this way to quick and certain relief! Surprise some sufferer, by first getting from me the booklet and the test. He will appreciate your aid. Sold by W. G. Bolster.

Fire At Carleton Place.

At Carleton Place yesterday fire done damage estimated at fully $300,000. The best business section of the town is in ashes, the finest residential district has been gutted, and the handsome Zion Presbyterian church recently renovated at a cost of $20,000 is burned to the ground. The disaster descended unexpectedly on the town, everything being peace and quietness at the early hour of the morning when the alarm was turned in.

Sir Wilfred Laurier and four of his Ministers are in Quebec investigating the needs of the harbor and the Transcontinental terminals.

Whitekirk Hero.

Imported Clydesdale Stallion,

Nos. 10727 and 15461, foaled May 1907, will stand at the Stables of

W. P. Allison, One Mile South-East of Chesterville,

From Juue 1st until balance of season. Terms $15.00—$5.00 cash and balance to insure.

This horse was imported in March of this year direct from Montgomery Bros., Scotland, and is not only a very handsome horse with splendid bone and marvelous action, but comes from the very best breeding in Scotland, being sired by the famous "Aberlady" and out of "Miss of Newbyth," who in turn was got by "Gay Everard," brother to the world-renowned horse "Baron's Pride."

This horse is being brought to Chesterville at the special request of several owners of good mares, and owing to his age and having already been in use this seasan, he is only available for a limited number of mares, and those desiring to use him will kindly communicate with

W. P. ALLISON,
Chesterville, Ont.

AUCTION SALE!

—OF—

30 MILCH COWS

TO BE HELD AT

Harve Loughridge's
MOREWOOD

Wednesday, May 25

At 2 o'clock p.m. sharp.

TERMS—Four Months credit on approved joint notes. 6% per annum off for cash.

GEO. SPARKS & SONS,
Vars, Proprietors.
THOS. IRVING, Auctioneer.

Mrs. McWhiney Died at Ottawa.

Word was received here from Ottawa on Sunday last notifying Mr and Mrs John Edgerton that their daughter Annie, wife of Mr. Geo. McWhiney, had passed away that day in the 32nd year of her age.

Not hearing of her being sick it came as a great shock to her parents here, and they at once went to Ottawa, where they were informed that she had been confined on Saturday and therefore her illness was of short duration.

The funeral took place on Tuesday at 2 o'clock, services being conducted at the residence by Rev. H. J. Horsey, of Welcome Zion Congregational Church, after which interment was made in St. James Cemetery in Hull.

The floral tributes were beautiful and numerous, among the collection being

Anchor—Employees McFarlane & Douglas.

Cross—Firm McFarlane & Douglas.

Wreaths—43rd Bugle Band, Sheet Metal Workers Union No 47, Mrs. and Dr. W. A. Brown Chesterville, Mr. and Mrs. M. Hess, Winchester Springs, Mr. Chas. Green, Rockcliffe Lodge I.O.O.F. Misses J. and L. Hawkshaw.

Sprays—Mr. and Mrs. R. Evans, Mr. and Mrs. James Gillespie, Mr. and Mrs. D. H. Manners, Mr. and Mrs. John Bratton, Ladies Aid—Welcome Zion Church, Mr. and Mrs C. C. Goold, Mr. and Mrs. J. Rankin.

There is left to mourn her demise a husband and two little children, father and mother, four brothers and four sisters living.

Color Blindness.

One thing is definitely shown by the tests that have been made for color blindness in various races—no race, however primitive, has been discovered in which red-green blindness was the universal or general condition, and this is a fact of some interest in connection with the physiology of color vision, for it seems probable that red-green blindness since it is not by any means a diseased condition represents a reversion to a more primitive state of the color sense. If this is so no race of men remains in the primitive stages of the evolution of the color sense. The development of a color sense substantially to the condition in which we have it was probably a prehuman achievement.—Professor R. S. Woodworth in Science.

A Gambler's Philosophy.

"There's no use in trying to buck against bad luck," said the successful gambler as he put down his glass of vichy and milk. "If you see luck is going against you, drop out. If the fickle goddess of fortune is with you, woo her for all you are worth. That's the whole secret of the game. I've been gambling all my life, and I rarely lose. Why? Because I never take a chance against bad luck. Luck is bound to be either with you or against you. You win or you lose. The chances of breaking even are mighty slim. So I never buck bad luck."—New York Times.

How Inspiration Works.

"This sea poem of yours fairly smacks of the salt gale. It is palpably the result of genuine inspiration. You evidently planned it while upon the bounding deep."

"Well, to tell you the truth," said the poet, "I got the idea one day while sitting in a shop having my shoes cobbled."—New York Journal.

Could Have Got It More Easily.

Mrs. Newlywed—People are saying that you married me for my gold. Mr. Newlywed—What nonsense! If I'd simply wanted gold I could have got it with far less hardship and suffering in South Africa or Alaska.—Scraps.

There is nothing so powerful as example. We put others straight by walking straight ourselves. — Mme. Swetchine.

A young son of Mr. James Mahoney near Galway, Ont., were helping his father to dig a drain when a snake coiled itself around his leg the shocked killed him.

Frank Lyons, a well-known Liberal worker of Windsor, was killed at Cochrane in a freight wreck on the G. T. P.

Dr. De Van's French Female Pills—the Wife's Friend

A reliable regulator; never fails. While these pills are exceedingly powerful in regulating the generative portion of the female system, they are strictly safe to use. Refuse all cheap imitations. Dr. de Van's are sold at $5.00 a box, or three for $10.00. Mailed to any address. The Scobell Drug Co., St. Catharines, Ont.

The Sanders, Soule & Casselman Co.

LIMITED

A Few Grocery Specials:

Extra fine Japan Tea. To those who are fond of a cup of good Japan Tea we can recommend our Tea at 25c per lb.

The very best Pickles. Morton's White Onions at 30c. Morton's Fine Jerkins at 25c. Morton's Fine Mixed at 25c.

Choice Olives, plain and stuffed.

Crosse & Blackwell Fine Malt Vinegar in Quart Bottles, at 20c.

Crosse & Blackwell's Pure Orange Marmalade 20c.

EXTRA SPECIAL.

Best Granulated Sugar.....$5.00 per 100 lbs

20 lbs.....For $1.00

5 lbs.....For 25c

The Sanders, Soule & Casselman Co., Ltd.

CHESTERVILLE, ONT.

House Cleaning

IS NOW ON.

What About that New Piece of Furniture?

Call and See our New and Up-to-Date Stock before Placing Your Order.

We make a Specialty of **Picture Framing** and **Photo Enlarging.**

Day and Night Calls IN UNDERTAKING

Promptly attended to.

For Night calls call at our Residence opposite C. M. Fyke's new tin shop.

Dixon Bros. & Co.

CHESTERVILLE.

WHILE THEY LAST:

90 Dozen Cups and Saucers.....55c

10 Dozen Pitchers.....10c, 15c and 25c

3 Dozen Jardiners.....at 15c

The above are Snaps.

Grass Seed, Red Clover, Alsike, Millet, Hungarian Grass.

IF YOU WANT WIRE

Any kind. Give us a call.

Highest Prices Paid for Butter and Eggs (Cash)

Store Closed Friday, 20th, and Tuesday, May 24th.

FULTON BROS., Chesterville



BARGAINS! BARGAINS!

Business Good; But Why Not?

Every Day a Bargain Day!

At our Great Clearing Sale Every Person Satisfied and Delighted with the proposition we have to offer them. If you have not yet availed yourself of this huge chance of buying goods from our large stock at this Closing-Out Sale, come at once and be convinced of this Great Money-Saving opportunities. Every line well filled. You may have everything expected to be found in a Dry Goods Store at Clearing Prices.



of all Kinds
Fine, Men'
and Children
portunity at
the prices we
yon.

Record- Sale of
We have a big range of Men's, Youth
Boys' Ready-to-Wear Suits, made up-to-
This line we are slaughtering. Cost forgott

Fancy Vests.

Very attractive patterns. The price to suit the purchaser.

Requirements For Spring.

Upholstering Materials in a number of shades.
Cretonnes, Art Sateens, White Scrim,
Colored Scrim, Bobinet, Lace Curtains,
Window Shades, Wall Paper,
Floor Oilcloth, 2 yards wide, 47c.
Cork Linoleum, Inlaid Linoleum,
All at Clearing Prices.

Hats and Caps.

We are selling Hats and Caps, of Quality, cheaper than any other dealer in town.
A visit to our store will convince you.

Ginghams, Prints,

Chambrays, Flannelettes, Sheeting,
Pillow Cloth, All at sale prices.

Gloves, Ties,

Linen, Excelda Handkerchiefs, 3 for 25c.
Lawn, All at Reduced Prices.

Ladies New Wash Suits and Dresses.

In Repp Linen and Serge weaves, in Plain, Tailored or Trimmed with brading and stitching The new colors represented.

Ladies Wash Dress Materials

Mercerised Linens, Repp, Crimp Cloth, Sear Suckers, Dimities, Lawns, Muslins, at money-saving prices.

We have all new shades and Trimming in Wool dress, which we are slaughtering.

Ladies Skirts, regular from $3.00 up to $10.00, all going at cost and less.

Cravenette and Rubber Coats at bargain prices.

Waists. Waists.

In Silk, Net over Silk, Lawns, worth double the money.

Parasols.

In all the latest Patterns and Designs. A varied assortment from 25c up.

We have a number of Ladies' Tailored Suits in Blue and Green, pure wool, serge weaves, to clear at cost.

Ask to see our Table Oilcloth. We have some new and exclusive designs in Tapestry and various Fancy Patterns. Table Linen, Table Napkins, etc.



HOSIERY! HOSIERY!

Double Thread Balbriggan Underwear, regular price 85 cents . . . . . sale price $1.00 . . . . . sale price

At astonishing prices.

Tailor-Made Suits.

You can save from $3.00 to $5.00 on a Tailor-Made Suit. Place your order while there is a good range to select from.

CRAVENETTE COATS, SPRING OVERCOATS, at prices away down.

G. W. BOGART, = = Chesterville, Ont

Nation Valley

Mr. and Mrs. McGee and daughter Lelia of Cardinal have been visitting the latter's mother Mrs. Jas Grey of this place.

Mrs. Hebert Ball attended the wedding of her cousin Miss McMillan of South Finch last week.

Mrs. Watson Carruthers was the guests of her father Mr. Saddlemire, of Glen Becker recently.

Mr. Hugh. Bolton of Toronto has been renewing old acquaintances in this vicinity.

Some from here attended the funeral of the late Mrs. E. Smith of Chesterville last week.

Mr. Matthews of Chesterville visited in the Valley 1st of this week.

Miss Sophia Carruthers spent a few days of last week at the Springs.

Mrs. Purvis and Thompson of Lisbon Centre, were recently the guests of Mr. and Mrs. Frank Darling.

Several from here attended the funeral of the late Mr. David Grey of Winchester. The deceased was a residents of the Valley until a few years ago when she moved to Winchester.

Miss Margaret Gordon has returned home to Richmond Ont after having visited friends here.

Mr. Thomas Cross and son Silas of Maple Ridge were guests of relatives here 1st of the week.

If your stomach, heart, or kidneys are weak, try at least, a few doses only of Dr. Shoops Restorative. In five or ten days only, the result will surprise you. A few cents will cover the cost. And here is why help comes so quickly. Dr. Shoop doesn't drug the stomach, nor stimulate the heart or kidneys. Dr. Shoop's Restorative goes direct to the weak and failing nerves. Each organ has its own controlling nerve. When these nerves fail, the depending organs must of necessity falter This plain, yet vital truth, clearly tells why Dr. Shoop's Restorative is so universally successful. Its success is leading druggists everywhere to give it universal preference. A test will surely tell. Sold by W. G. Bolster.

Four. Indians lost their lives in a camp fire near Kinistiono.

A shipment of pickerel for the United States was seized at Niagara Falls on account of being undersized.

JEWELLERY THEFT

THREE ARRESTS MADE BY THE POLICE AFTER A LONG HUNT.

Toronto, May 13.—Incessant work for three days and two nights on the part of the whole of Toronto's detective force was rewarded to-day by the capture and arrest of three men in connection with the alleged theft of $3,000 worth of jewellery, the property of Mrs. Dr. S. H. McCoy, of St. Catherines, Ont. All the jewels, with the exception of a few of settings, have been recovered. The men under arrest are Andrew Hepburn, a chauffeur, who has been living at 45 Jarvis street, charged with the theft of jewelry; Gibson A. Shannon, an, ex-police man who has been living at 492 Church street charged with receiving stolen property and Henry Cromple, of 54 Winchester street, a clerk, also charged with receiving. The rings, which were in a silver mesh chatelaine, were lost by Mrs. McCoy on Friday evening, April 29, while she was in Toronto visiting the horse show. The detectives had no clue on which to work until last Wednesday, when a Yonge street jeweller told them that a man had offered to him for sale some jewel which might answer the description of those lost. The lost jewellery included seven rings set with diamonds, pearls and emeralds, running in value from $100 to $1,000 each.

Later on Wednesday one of the detectives saw a man on Queen street who looked like the description given by the jeweller. He noticed this man wave his hand to another man across the road, who returued the signal. Making inquiries the detective found that the man was Shannon who left the police force early in April. Another clue was given them on the same day by a Queen street jeweller, who said that a man had wanted to sell him some valuable stones. Upon his refusal to buy them, the man had pulled a revolver out of his pocket and threatened to shoot him if he said anything to the police. All that the jeweller had noticed about the man was that he wore a watch fob on which were the initials "G. S."

Ever since then all the detectives have been keeping a close watch on Shannon day and night. This morning at six o'clock he was arrested entering an East End hotel It is believed that he was at the time on his way to a friend's house to remove from their settings the stones of the last four rings, which were in his hip pocket. According to the police Shannon at first denied any knowledge of the rings, but he admitted that he had got them from a man named "Andy." He did not know the man's other name.

The police knew that Shannon had been in the company of Andrew Hepburn a great deal, and accordingly came to the conclusion that he was the other man. Hepburn was arrested on Yonge street at 2 o'clock in the afternoon. In his pocket was found a large round white pearl, the most valuable of all the jewels, which is valued at $1,000, and also twelve smaller stones.

The third man, Henry Crombie, was taken on Front street at 4 o'clock. He is alleged to have received some of the gold settings of the stones after they had been removed. The police say that becoming afraid that they might be indentified he wrapped the settings in a piece of paper and threw them away at the corner of Church and King streets.

When Dr. and Mrs. McCoy came to the city to attend the horse show they hired an automobile for their private use during their stay in Toronto Hepburn was the chauffeur.

Any person bringing us this coupon, cut from this column, will be given One Dollar's worth of Goods from our stock on the condition that he purchase a Tailor-Made Suit between now and the 20th of May

G. W. BOGART.

CASTORIA

For Infants and Children.

The Kind You Have Always Bought

Bears the Signature of Chas. H. Fletcher

Is Your Throat Husky?

This is the first step towards Catarrh. Everything depends on your remedy. A cough mixture slips quickly over the weak spots, drops into the stomach and does little but harms digestion. It's altogether different from Catarrhozone—it cures because it gets right at the trouble. You inhale Catarrhozone, breathe in the vapor of healing baisams that strengthen and restore the weak throat tissues. You will not have colds, or coughs—Throat Trouble and Catarrh will disappear with the use of Catarrhozone. Sold by druggists, 25c. and $1.00. Get it to-

Mr. Marconi prop[osed] to send wireless messages acr[oss] Canada.

Just Unloaded a **Car of Seed Corn**

With the following Varieties:

Longfellow, Compton's Early,

Flint Varieties $1.40 per Bushel. **Early White Flint,**

Eight-Rowed Yellow Flint,

North Dakota White Flint,

Northern Profilic, Improv'd Leaming

Mammoth Southern Sweet

Dent Varieties $1.15 per Bushel. **and White Cap Dent**

All at very lowest prieces and usual good varieties. I have still on hand Feed Corn at $1.25 per 100 lbs.

J. T. KEARNS

Chesterville - Ontario

DEALERS IN RAW FURS

Fur Dressers

Manufacturing Furrier

Ladies' Tailoring and Dressmaking

Terms and full particulars mailed promptly on request

F. D. Burkholder

LADIES' COSTUMIER AND FURRIER

119 BANK ST Phone 317 OTTAWA

Advertise in the Record

...ges
...h

...TED.

...n Syn...
...rned th...
...econd Tues...
...Church, Perth...
...lane, Levis, Que. W...
...ed by the executive of ...on Committee to visit the ... Quebec, Ottawa and Mont... ...tain the need of a super... ...or the district, gave a verbal ...d a committee appointed to con... ...h him recommended that the ...ably appoint him as superintendent. ...ev. J. H. W. Milne, Ottawa, delivered an address on "The effect of material prosperity on spiritual life. What is it?"

Rev. N. Waddell, of Williamstown, spoke on "Evangelism," and Rev. Wylie C. Clark, Quebec, on "Making public service more interesting to children."

This morning Rev. Dr. Mowatt, Montreal, presented the report of the committee on French evangelization. There were three-score stations in the Synod, twenty-five in Montreal Presbytery, four in Glengary Presbytery, 14 in Ottawa Presbytery and 17 in Quebec Presbytery.

Rev. Dr. Harkness presented the report of the Foreign Missions Committees, which urged co-operation of the Synod and Presbytertes.

Rev. J. U. Tanner, Lancaster, reported on social and moral reforms. The committee recommended the organization of men's associations in every congregation; the suppression of the gambling habit, sale of immoral literature, and intoxicating liquor. The action of the Minister of Justice in pardoning Skill and McKim, after being convicted for selling immoral and obsence literature, was disapproved of, and was also his action re the Miller bill.

Rev. Robert Gamble, of Wakefield, Que. presented the report of the committee on the nomination of standing committees, which was as follows:

Augmentation—Convenors of presbyteries, with Dr. Ramsay as convenor; Alex. MacFee, A. C. Hutchinson and Dr. J. MacMillan, elders.

Benevolent funds—A. H. Scott, convener, J. W. H. Milne, H. Cameron, ministers; Judge Mactavish, J. J. Dowsley and J. R. Lowden, elders.

Conference—D. Currie. A. H. Scott, ministers, and S. Wilson, elder.

Church life and work—J. A. MacFarlane, convenor; convenors of presbyteries' committees; E. W. McKay, A. S. Ross and James Little, ministers.

Mr. Gambles report—Synod.

Ecclesiastical co-operation—Wylie C. Clark, convenor; R. McKay, J. MacDougall and Dr. R. Campbell, ministers.

French evangelization—Dr. Mowatt, convenor; convenors of presbyteries' committees; T. S. St. Audin, S. J. Taylor N. H. McGillivray, John Hay, I. P. Brunea, Principal Brandt, ministers; D. Monroe and Prof. J. L. Morin, elders.

Foreign Missions—Dr. Harkness, convenor; J. H. Turnbull, D. Currie, N. D. Keith, J. R. Dobson, J. C. Nicholson, ministers; William Dingwall, William Baird, Andrew Johnston, and W. Paul, elders.

Home Missions—H. C. Sutherland, convenor; convenors of presbyteries' oommittee; R. W. Dickie, J. D. Anderson, ministers; J. M. Gill and A. G. Watson, elders.

Public Education—Dr. Love, convener J. A. Montgomery, J. G. Creig, Dr. W. J. Clark, Principal Brandt, Principal Scrimger, A. Lee ministers; Dr. Kelley and John White elders.

Social and Moral reform—J. U. Tanner convenor; convenors of presbyteries' committees; M. A. Campbell, J. B. McLean, W. J. Knox, J. A. McLean, ministers; and Judge Archibald elder.

Sunday Schools—A. G. Cameron, convenor, convenors of presbyteries' committees; Orr Bennett, ministers; J. G. Harkness, W. Ewart, James Gibson and W. Paul elders.

Systematic Beneficience—W. W. Peck, convenor; Prof. Frazer, W. F. Crawford, John MacLeod, ministers; Dr. O. Martin, J. R. Walker(Westmount), Robert Munroe and D. McCuaig, elders.

Young People's Societies—John McDougall, convenor; convenors of presbyteries' committees; Dr. D. O. Alguire, H. J. Munro and A. N. Cheney, elders.

Obituary Notices — Dr Campbell, convenor; Dr. Armstrong and J. R. MacLeod.

Evangelism—A. S. Ross, convenor; J. A. MacDonald, Hugh Cameron, N. Waddell, ministers, and R. Munro, elder. Emergencies—D. Currie moderator, and J. R. McLeod, clerk of synod.

The following reports were presented and adopted: Systemetic beneficience, by Rev. Mr. Yuill, of Winchester; Ottawa Ladies' College, by Rev. Dr. Armstrong; Young People's Societies, by Rev. J. McDougall, Spencerville; benevolent funds, by Rev. Hugh Cameron; treasurer's by Rev. Dr. Paterson, Montreal.

The committee appointed to deal with the problem pointed out the difference of opinion expressed by judges in Quebec province regarding the validity of mixed marriages under the provincial law. They recommended that the Synod appoint a committee to frame a plan in concord with representatives of as many other Christain churches as possible, to carry out whatever policy may commend itself to them as fitted to lower or put an end to the evils of the existing situation. This committee is composed of Rev. Dr. M. Campbell, Rev. Dr. Berimger, and Rev. Dr. Love, with power to add to their numbers.

Votes of thanks were passed to the congregations of St. Johns and Knox Churches, for their hospitality to the delegates.

Rev. Dr. Harkness replied and hoped that the Synod would again meet here soon.

After prayer by Rev. N. H. McGillivray, the Moderator pronounced the benediction and the Synod adjourned.

ANOTHER MIRACLE IN NOVA SCOTIA

Thought the Disease was Cancer of the Stomach

"FRUIT-A-TIVES" Cured Him



SYDNEY MINES, N. S., JANUARY 25TH 1910

"For many years I suffered torture from Indigestion and Dyspepsia. Two years ago, I was so bad that I vomited my food constantly. The agony I endured all these years, I cannot describe and I lost over 25 pounds in weight. I also suffered with Constipation which made the stomach trouble worse. I consulted physicians, as I was afraid the disease was cancer but medicine gave only temporary relief and then the disease was as bad as ever.

I read in the "Maritime Baptist" about "Fruit-a-tives" and the cures this medicine was making and I decided to try it. After taking three boxes, I found a great change for the better and now I can say "Fruit-a-tives" has entirely cured me when every other treatment failed, and I reverently say 'Thank God for Fruit-a-tives'!!"

EDWIN ORAM, SR.

"Fruit-a-tives" sweetens the stomach, increases the flow of gastric juice, strengthens the stomach muscles, and insures sound digestion. The wonderful powers of this famous fruit medicine are never more clearly shown than in curing the apparently hopeless cases of Dyspepsia and Constipation. 50c a box, 6 for $2.50, or trial size, 25c. At dealers or from Fruit-a-tives Limited, Ottawa.

Will Not Change the Date.

Washington, May 17.—The House yesterday declined to give the necessary two-thirds vote in favor of a change of the date of inauguration of President and Vice-President of the United States from March 4 to the last Thursday in April.

Juvenile Traveler.

Montreal, May 17.—Among the Tunisian's passengers yesterday morning was Mary Pedwell, six years old, bound for Toronto to her parents. She traveled all the way from Cardiff with a label sewed on her coat for identification.

Will Erect Steel Sheds.

Montreal, May 17.—The C.P.R. will this season put up immense steel structures in the Rocky Mountains to make impossible the recurrence of the disasters which took place last winter, and which were attended by serious loss of life.

Fined $1,000 Each.

Montreal, May 17.—The directors of the Societe des Arts, who were found guilty of defrauding clients out of half a million dollars, were yesterday sentenced to a fine of $1.000 each and imprisonment of six hours.

Died of Blood Poisoning.

London, Ont., May 17.—J. D. Wilson, ex-mayor of London, and one of the city's most prominent physicians, died yesterday morning after six weeks' illness with blood poisoning.

While operating on the throat of a child he contracted the disease through a slight cut on a finger. Expert advice was obtained from leading surgeons at Toronto and Baltimore, but without avail.

He was 52 years of age and was closely identified with many charitable and other public institutions of the city.

Will Take Their Outing In Ontario.

Detroit, May 17.—The Detroit board of commerce will start on its seventh annual outing on Friday, June 10, on the big steamer City of Cleveland. The route this summer will be among the 30,000 islands on the Georgian Bay.

Explosion In a Saw Mill.

Kenilworth, May 17.—A terrific explosion, which was heard for miles occurred here yesterday at noon, caused by the boiler exploding in O'Neil's saw mill, and which did considerable damage to buildings situated near it by the shock. No person was injured.

Soldier Suicides.

Halifax, N.S., May 17.—Sapper Watson of the Royal Canadian Engineers, while in the guard-room early yesterday tied a string to the trigger of a loaded rifle, pointed the muzzle to his head, and pulling the string with his foot, blew the top of his head off.

Toronto Boy's Success.

London, May 17.—At the first professional examination in anatomy and physiology for the diploma as Fellow of the Royal College of Surgeons, A. S. Moorehead of Toronto was successful.

Natural Gas.

Natural gas is a member of the paraffin series formed by the decomposition of animal matter, as in Ohio and Indiana gas, and from vegetable matter, as in Pennsylvania gas, this decay having occurred within the rocks and probably at moderate temperatures. When once formed it accumulates in the pores of the rocks in which it originated or in the overlying layers, but is usually kept from escaping to the surface by the presence of some layers of impervious rock. It is then obtained by the piercing of these strata by wells, or where the beds have been fissured by folding or faulting it may issue from natural channels.—New York American.

An Inspiration.

"What's the name of her successful story?"

"Bylloxiperhoof!"

"Gracious! What does it mean?"

"She doesn't know."

"Where did she get it?"

"Why, she was on a train wondering in a discouraged way where she would get a name for the story. And just then the brakeman opened the car door and called the next staion."—Cleveland Plain Dealer.

Got His.

"I'll admit I was trying to get something for nothing."

"Well?"

"I got what I deserved."—Washington Herald.

Never forget that the nearest approach to perfect domestic happiness on earth is the cultivation of unselfishness.

Colds
Quickly Cured

Everybody has a cold. Some resort to tablets and powders that contain dangerous drugs, and death from heart-depressing remedies is not infrequent.

It's poor policy to neglect a cold—especially when it can be cured so quickly without medicine.

You can send the soothing vapor of the pine woods, the richest balsams and healing essences, right to the cause of your cold by inhaling Catarrhozone.

Little drops of wonderful curative power are distributed through the whole breathing apparatus in two seconds.

Like a miracle, that's how Cataahozone works in bronchitis, catarrh, colds, and irritable throat. You simply breathe its oily, fragrant vapor, and every trace of congestion and disease flees as before fire

Catarrhozone Cures

No trace of the disease remains after Catarrhozone is used—no more matter to clog up the nose and cause you to cough and spit—no more headache and buzzing ears.

Cure is absolute.

Because Catarrhozone contains such healing balsams and soothing antiseptics it can't help curing every kind of catarrh throat, lung and bronchial trouble.

Don't experiment longer—Catarrhozone means sure cure. Two months' treatment (guaranteed), price $1.00; smaller size' 50c., at all dealers, or the Catarrhozone Company Kingston, Ont.

just send us a postcard

and allow us to send you a worth-having free book full of hints about the hundred uses your own home could find for

M L Floorglaze

IMPERIAL VARNISH & COLOR CO., LIMITED TORONTO

It is more than merely the supreme floor-finish. It renovates old furniture; makes all woodwork look new again; won't fade nor crack nor show wear in a long while. Make your floors easier to keep clean and dustless with M L Floorglaze. Get the book—ask for it NOW. Any of the seventeen handsome solid enamels of M L Floorglaze will look better and last far longer than paint or varnish. So will any of the seven M L Lacs that so perfectly imitate hardwood—or the Transparent natural finish. Comes in tins, big and small. A gallon coats 500 square feet. Easy to apply. Dries hard overnight! Ask your dealer or write us.

Recommended and For Sale by

Fulton Bros., Chesterville.

Being Overstocked in Many Lines Will Sell Such Goods Regardless of Cost

Call and see our big display of Prints next week. Special discounts in all cash sales in Men's, Women's, Misse's, Youth's and Child's Shoes, coarse and fine. All Men's and Boy's Suits of Clothes offered at 40 per cent. to clear.

Hats and Caps

Big Display to go at one-half to two-thirds value. Many lines must go to make room for new goods.

N. B.—Cattle and Colts taken in for pas... on farm in 6th Concession of Osnabruck township, 4 miles from ... Good grass and good attention to same.

W. L. HART, ... Marriage Licenses ...stice of the Peace.

F. W. Merkley

GENERAL BLACKSMITH

CHESTERVILLE - ONT.

Is agent for the following lines:

Farm Implements.

The famous Frost & Wood machinery.

Threshing Machines.

Sawyer & Massey Steam and Horse Power Thrashing Machines, and Road-Making Machines.

Land Rollers.

Bissell's Land Rollers stand without a rival.

Cream Separators.

We handle the National, which is known far and near as the best Cream Separator on the market.

Carriages.

The Canada Carriage Co., which is famous for quality of material, workmanship and finish.

Pianos.

Sole agent for this district for the Mason & Risch Pianos.

Call and inspect goods and get prices. Satisfaction guaranteed or money refunded.

—NEW—

Commercial - Hotel

CRYSLER, ONT.

A. M. ROBERT, PROPRIETOR.

Strictly new and up-to-date. Hot and cold water bath. Modern accommodation. Excellent sample rooms.

Bar supplied with choicest liquors and cigars.

—ATTEND THE—

Cornwall Commercial College

CORNWALL, ONT.

Complete Commercial, Shorthand and English courses of training. Expert teachers, finest equipment.

Our patronage extends from the Atlantic to the Pacific and from the Yukon to the West Indies.

Board in Cornwall $2.5o to $3.00 per week. New catalogue mailed free.

Address

Geo. F. Smith, Principal,

CORNWALL, ONT.

N. B.—Fall term Sept. 1, 1909.

INSURANCE

You should protect yourself and family by taking out a Fire, Life, Accident, Sickness and Weather Insurance Policy in any of the following companies:

FIRE.

North British and Mercantile, Anglo-American, Liverpool & London and Globe, British American, Caledonian, Canadian Phoenix of London, Metropolitan, Equity, Hartford, Sovereign, York Mutual.

ACCIDENT

Ocean Accident, Canadian Casuality, and Boiler Ins. Co.

LIFE

Mutual Life of Canada

WEATHER

Weston Farmers

Office Over Fulton Block

C. W. CASSELMAN.

NEW GROCERY

A Full Supply of

FRESH GROCERIES

Always on Haud

Also Dried Meats, Bacon, Hams, Etc.

Mrs. A. McMahon, Chesterville.

J. B. Thompson

CHESTERVILLE, ONT.

General - Tinsmith

A full line of Ranges, Stoves, Tinware, etc., always in stock.

—Consult me before placing your order for a—

Furnace, Roofing. Eavetroughing. Etc

WINCHESTER

Marble and Granite WORKS

Constantly on hand both Marble and Granite Monuments of the latest designs and best quality.

We import granite direct from Aberdeen, Scotland, and can give customers work at astonishingly low prices.

A call will convince you that this is the place to purchase anything in the Headstone line.

W. Campbell - Proprietor

Read the RECORD.

Heart Strength

Heart Strength, or Heart Weakness, means Nerve Strength, or Nerve Weakness—nothing more. Positively, not one weak heart in a hundred is, in itself, actually diseased. It is almost always a hidden tiny little nerve that really is all at fault. This obscure nerve—the Cardiac, or Heart Nerve—simply needs, and must have, more power, more stability, more controlling, more governing strength. Without that the Heart must continue to fail, and the stomach and kidneys also have these same controlling nerves.

This clearly explains why, as a medicine, Dr. Shoop's Restorative has in the past done so much for weak and ailing Hearts. Dr. Shoop first sought the cause of all this painful, palpitating, suffocating heart distress. Dr. Shoop's Restorative—this popular prescription—is alone directed to these weak and wasting nerve centers. It builds; it strengthens; it offers real, genuine heart help.

If you would have strong Hearts, strong digestion, strengthen these nerves — re-establish them as needed, with

Dr. Shoop's Restorative

W. G. BOLSTER.

Imported Clydesdale Stallion

King Henry, No. 13654

Will stand for limited number of mares this season at Donald McGregor's at Ormond, on Friday and remainder of week at his own stable.

PEDIGREE—King Henry No. 13654 was bred by Wm. Graham Bolton, Penrith, and sired by Sir Harry No. 9411. Gr. sire Royalist No. 6242, he by Darnly No. 222. Dam of King Henry was that noted mare Chrystabell No. 12162. She by Sir Everard No. 5353; gr. dam. Haughhead Bell No. 288, by Young Campsie No. 929; g. gr. dam, Jess by Harkwood 593; g.g.gr. dam, Missie by Prince Royal 647; g.g g. gr. dam, Jess by Surprise 93.

DESCRIPTION—King Henry No. 13654 foaled 1904. Color, dappled brown, three white ankles and strip down face. Stands 15 hands nnd 2 inches high and weighs 1810 lbs. This horse has the very best of feet and plenty of good flat, flinty bone, with nice silky hair. His action, shape, color, temper and general appearance are all that could be desired, and his breeding is the very best which can be seen from his pedigree. This horse's dam, Chrystabell No. 12162, was by Sir Everard No. 5353, being the sire of so many noted hosses, such as Baron's Pride and a host of others.

TERMS $10.00 to insure.

Ira Christie & Son, Props.

MELVIN SETTLEMENT.

W. H. BELWAY,

Cannamore, Ont.

General Agent Mutual Life Insurance Co. for Counties of Dundas, Prescott and Russell.

$50,000 TO LOAN on first mortgage es on good improved farm lands at reasonable rate of interest.

Farmers' Insurance ies

The Popular and Reliable

GRENVILLE PATRON MUTUA

FIRE INSURANCE COMPANY

Insures farm property against loss or damage by fire or lightning.

The Ontario Farmers' Weather Insurance Company

Insures against loss or damage to buildings or contents by wind storms, cyclones or tornadoes.

The Western Assurance Company

Accept a general insurance on all classes of property wherever situated. Capital $2,000,000.

Sun Fire Insurance Office of London, Eng.

Satisfactory adjustments in all cases and promp payment of losses.

JAS. CLEMENT, Agent, Dunbar

William Newvine,

All kinds of Cement and Concrete Works a Specialty.

GRANTLEY, ONT.

W. H. FETTERLY,

MORRISBURG, ONTARIO

AGENT FOR

The Newcombe Piano, Automobiles

Also dealer in Stoves, Harness, Cream Separators. Etc.

Consult Him Before Purchasing

Wilford M. Saucier

PRACTICAL WATCHMAKER, JEWELER, ENGRAVER, &c.

All kinds of Watches, Clocks, Jewellry. Spectacles etc., etc., for sale, and repaired with neatness and despatch.

Prompt attention paid to repairing sent by mai Issuer of marriage licenses.

W. M. SAUCIER, Chesterville.

Joseph Fisher

BUTCHER, ETC.,

CHESTERVILLE, - ONT.

Keeps constantly on hand a full stock of Beef, Pork, Lamb. and Cured Meats. Vegetales in Season.

A PATHETIC PARTING.

Last Meeting of William Winter and Richard Mansfield.

The last days of Mansfield were inexpressibly afflicting and sorrowful. His condition underwent very many changes, his suffering at times was great, but slowly he gained a little strength. He had for some time been determined on a journey to England. His passage was engaged for May 4, but he was not able to sail. I saw him on the morning of May 11, 1907. "I told them I would see you, Willy," he said, "even if I were dying." We sat together for some time. He did not speak much, nor could I speak much to him. It seemed best that we should both pretend to believe that he would soon be well, but I knew that I should never see him again. When he did speak it was little more than a murmured word or two. His mind was busy with the past. Several times he mentioned Jefferson and his paintings. "Studies in green they are," he said. Once he spoke aloud to himself, "I have not lived a bad life." Presently I rose to go and clasped his hand and said goodby. At the door I turned to look at him once more. He was sitting huddled in his chair. His figure was much emaciated; his clothes hung loosely about him; his face was pale and very wretched in expression, and I saw in his eyes as he looked at me that he knew our parting was forever. I went back and kissed his forehead and pressed his hand and so came away. We never met again. Since then I have stood beside his grave Life seems to be chiefly made up of farewells like that and memories like these.—"Life and Art of Richard Mansfield," by William Winter.

BLOTTING PAPER.

Its Discovery Was the Result of a Workman's Carelessness.

Blotting paper was discovered purely by accident. Some ordinary paper was being made one day at a mill in Berkshire when a careless workman forgot to put in the sizing material. It may be imagined what angry scenes would take place in that mill, as the whole of the paper made was regarded as being quite useless. The proprietor of the mill desired to write a note shortly afterward, and he took a piece of waste paper, thinking it was good enough for the purpose. To his intense annoyance the ink spread all over the paper. All of a sudden there flashed over his mind the thought that this paper would do instead of sand for drying ink, and he at once advertised his waste paper as "blotting."

The reason the paper is of use in drying ink is that really it is a mass of hairlike tubes which suck up liquid by capillary attraction. If a very fine tube is put into water the liquid rises in it owing to capillary attraction. The art of manufacturing blotting paper has been carried to such a degree that the product has wonderful absorbent qualities.

The original blotting paper was of a pink color, due to the fact that red rags were used, rags which could not be used for making the ordinary paper, as the color could not be removed. Here was a method for using the apparently useless matter, and so for a long time pink was the predominant color.—London M. A. P.

The Arch.

The consensus of opinion among the learned is to the effect that the arch was invented by the Romans. Some claim that Archimedes of Sicily was the inventor, while there are others who would make it to be of Etrurian origin, but there can be no doubt about the fact that the Romans were the first to apply the principle to architecture. The earliest instance of its use is in the case of the Cloaca Maxima, or Great sewer, of Rome, built about 588 B. C. by the first of the Tarquin line of kings, a work which is regarded by the historians as being one of the most stupendous monuments of antiquity. Built entirely without cement, it is still doing duty after a service of almost twenty-five centuries. —New York American.

The Word "Slave."

An interesting instance in history of the twisted application of the names of a people is afforded by the case of the word "slave." Now, the Slavi, tribes dwelling on the banks of the Dneiper, derived their appellation from "Slav," meaning noble or illustrious. In the days of the later Roman empire vast numbers of these Slavs were taken over by the Romans in the condition of captive servants, and in this way the name of the tribes came in time to carry with it the idea of a low state of servitude, the exact antithesis of its original meaning and one that has survived to this time.

Where He Belonged.

"Sir," said a little blustering man to a religious opponent—"I say, sir, do you know to what sect I belong?"

"Well, I don't exactly know," was the answer, "but to judge from your make, shape and size I should say you belong to a class called the in-sect."—London Tit-Bits.

M'LACHLAN MUST DIE

Uxbridge Man Sentenced to Hang on July 13.

Trial at Whitby Ends After Jury Deliberates an Hour and Twenty-Five Minutes — Little Monta McLachlan In Whitby During the Trial—Miss Nix and Miss Charter In Court—Defence Calls One Witness.

Whitby, May 14.—Sentenced on Friday, the thirteenth of May to hang on July 13, for a crime committed on Friday, Oct. 29.

While it took the grand jury six hours to return true bills of murder against Archie McLachlan, charged with the triple crime of killing his wife and two infant sons, it only required one hour and twenty-five minutes for the trial jury to return a verdict of guilty at 5.35 yesterday afternoon.

McLachlan, who had borne himself rather bravely through the ordeal of awaiting the verdict, winced noticeably. His counsel, Mr. Henderson, spoke huskily, "I would ask your lordship that the jury be polled."

One by one the twelve men were asked by name: "Do you find the prisoner guilty or not guilty?"

"Guilty," came back in whispers.

Then followed a breathless pause.

"Gentlemen of the jury," began Justice Teetzel, "you have arrived at a verdict which I must say was fully justified from the evidence. I trust that you may never have such a responsibility again as you have had to-day."

Mr. Blackstock moved for sentence and the prisoner was told to stand up.

McLachlan swayed to his feet, and leaning one elbow on the rail of the dock, rested his cheek in his hand. And thus he stood staring glassily and avasively past his lordship.

"Have you anything to say as to why the sentence of this court should not be passed upon you?" No answer. Mr. Henderson stepped over beside the box, but the prisoner heeded not his counsel's touch on the shoulder.

"Your lordship," faltered Mr. Henderson, "we have placed ourselves before the country; have been found guilty and I suppose must abide by the results. I must ask your lordship to be as lenient as possible. It is one of those distressing cases where your lordship must exercise your duty, and I would but ask that you give us all the consideration you can."

Addressing the prisoner Judge Teetzel began: "Archie McLachlan, after a trial that has been eminently fair in all respects, and after your most able counsel has done all that could be done in your behalf, it has been found that you are guilty of one of the worst crimes in the annals of Canadian law. It is not for me to lecture you, but I must say that the circumstances make it the most shocking murder that I have ever tried. There is not a single mitigating circumstance.

"You seem to have lost all the better instincts of a man, violating your solemn vow to your wife, have been unfaithful to her who was under all circumstances a faithful, true wife to you. She was the mother of your children, and the most shocking part of it is, not only your wife did you kill, but two of your offspring. I doubt if there is a more horrible murder in the annals of crime.

"I shall give you an opportunity of making your peace with your Maker."

Then followed the formal words of the death sentence.

This trial pertained only to the charge of murdering his wife. Mr. Blackstock requested that the other charges of murdering his two children be formally traversed to the next Assizes and the judge so willed.

All through the trial proceedings McLachlan had maintained a confident and rather sneering air, asking to be taken outside occasionally and walking in and out composedly—almost defiantly—until George Tate Blackstock, in the height of his description of the dying agonies of the wife, turned toward the prisoner and said, "Who straightened those bedclothes, or, if she had contortions in bed, who held her down? There sits the man!"

McLachlan flushed, then turned pale, and seemed to shrivel up in the corner of the little dock. He remained with eyes downcast until the jury retired.

When sentence was pronounced, he looked like a man ready to swoon, and he had to be supported to his cell by County Constable Calverley. In the cell he revived sufficiently to remark, "Pretty hard feed for an innocent man."

Among the most interested spectators in the ladies' gallery yesterday were Miss Alma Nix and Miss Charter of Sunderland, who both figured prominently in the last two days' evidence.

Little Monta McLachlan, who will soon be the sole survivor of the Uxbridge tragedy, has been in Whitby throughout the trial, in company with her aunt, Mrs. Watson, who gave evidence against the child's father. She is a very pretty and cheerful child and has not been apprised of the doom that is hanging over her father, of whom she is very fond.

There were 130,000 words of evidence taken. The defence only had one witness proper. Three of those who were called by [illegible]nderson, were crown witnesses [illegible] not to have been called.

Before adjourning, [illegible]eetzel expressed a very high appreciation of the action of the authorities for the prompt, intelligent and skillful way in which the case had been investigated and brought to an issue. He regretted that from his observations in other localities crime had gone unpunished and guilty parties had been allowed at large.

Five Perish In Flames.

Faribault, Minn., May 14.—Bert Sperry, his three children and their grandmother were burned to death in a fire which destroyed their home in this city yesterday. Mrs. Sperry and two children were saved.

A Description.

"What kind of man is Witherington?"

"One of those fellows who depend upon their whiskers to lend them distinction."—Chicago Record-Herald.

The Problem.

Howell—What are you trying to figure out? Powell—How long it takes my wife's age to pass a given point.—New York Press.

What makes life dreary is want of motive.—George Eliot.

A Shady Place.

A hotel keeper near New York city is a Frenchman, and his family know little more about English than he does. His suburban hotel stands in the center of a square filled with large trees. When the proprietor wanted to call attention to this advantage he put on his cards, "The most shady hotel around New York." The reputation of the place is beyond reproach, and the proprietor does not know yet why so many persons smile when they read the line quoted.

HIS DEATH SCENE.

A Stage Performance That Took Place Under Difficulties.

In an article on barnstorming in the Wide World Magazine P. R. Eaton describes a performance which took place under certain difficulties.

There had been an ice cream sociable just prior to our arrival in the hall, and no one had cleaned the stage. Mac had a new pair of broadcloth trousers and my scarlet tunic, also new. When a shot was fired he was to fall and before dying confess that he had killed old Fitzgerald.

The juvenile down front was not to speak till Mac had fallen and confessed. There he stood while Mac staggered about the stage looking for a clean place on which to fall. Mixed in with his lines he was making remarks to us in the wings sotto voce, while we were convulsed with laughter at his antics.

"I cannot die—oh, why didn't you have a grass mat?—I must not die—I shall ruin my breeches—I can't die—oh, this stage is afloat with ice cream—I—must—not—die."

Here the juvenile put in some side remarks of his own. "Oh, hurry up and die or I'll walk off!"

"Go ahead," retorted Mac, "and bring me a sack. I must—not—die. Well, if I must here goes—it's ruin to your tunic, Perce, and my breeches—oh, oh!" (He went down on one knee, then on one elbow and finally lay full length.) "The deed is done—I confess—I—murdered—Old Fitzger"— A realistic shiver and all was over, including the ruining of our clothes, as prophesied. The natives said it was the "best and most likelike death scene that had ever been given in that town."

THE MUSKRAT.

More People Trap This Little Animal Than Any Other.

In America nearly 10,000 people trap the musquash, or muskrat, every year. More people trap this little animal than any other. It is claimed that the greatest number of skins are taken in Minnesota and the Red river district. Most of the pelts are exported.

The skins are very uniform in color, usually a dark brown. However, those of Alaska and the Mackenzie district are very light in color. The black pelts or those which are nearly so come from the southern sections, although occasionally a few are found in other localities.

The muskrat is very prolific. In some latitudes, says Fur News, it has three litters of young in a summer and from three to five young in each litter. The animals are nocturnal in their habits, but are often seen during the day. Musquash, it is said, thrive best in sluggish streams, lakes and marshes. In appearance it is very much like the beaver, and its habits are very similar.

The muskrats that inhabit the ponds, marshes and shallow lakes build their houses of grass, weeds, etc., and plaster them together with mud. The house is built in the shape of a dome and is usually several feet above the water. The musquash that lives along the streams usually has its home in the banks of them. The entrance to this den is almost always beneath the water, but as the burrows range upward the dens are never filled with water except in times of freshets.

Th[illegible]

anc[illegible]

HEC[illegible]

Whe[illegible]

The Mi[illegible]

the own[illegible]

the[illegible]

for [illegible]

officers[illegible]

in all the[illegible]

There [illegible]

enormou[illegible]

pensive branch[illegible]

It is a MUTUAL[illegible]

and controlled by the[illegible]

Write to the company[illegible]

Waterloo, Ont., for repo[illegible]

the wonderful growth of thi[illegible]

company, or call on

A. C. FETTERLY, General Agent.

C. W. CASSELM[illegible] Local Ag[illegible]

Farmers, Attention!



Too much care cannot be taken in the selection of a silo, for it is fully as wasteful to put corn fodder into a poor silo where it will make at best but an inferior grade of ensilage, as it is not to put it in a silo at all. If the crop in the silo is properly preserved it is succulent and nutritious rich in feeding values but if not well preserved the ensilage is practically worthless and expensive; hay must fed and cold hard dollars spent for grain to take its place. If you are interested in dairying it is essential that you should have a silo. Buy the Ideal Green Feed Silo sold by

GRADY & JORDAN

Agents, Chesterville, Ont.

Note—We carry a full line of Agricultural Implements and Dairy Supplies.

WHY GO TO A

Business College?

We can teach you at home just as thoroughly at a cost of only ten cents a day. Write for particulars. Liberal offer to representatives in each district.

Address Dept. B.

The Ontario Corresponding School

St. Catharines, Ontario

W. J. NASH

MAKER OF

FINE CLOTHING

Chesterville - Ontario

Over Fyke's Tin Shop

New Livery

I have opened a Livery in my Stables

Next to Kearn's Block

IN CHESTERVILLE

Good Horses, New Rigs, All Up-to-Date

Rates reasonable. A share of your patronage solicited.

JOHN FOSTER, Prop.

PHONE NO. 6.

Subscribe for The Record.

rd
Y

dvance;
ce.
ed at the
nd cents
ms for 8
an 25 cents
as Soeieties,
cale of solid
ctions will be
ingly.
ith any issue,
nless notice is
d unless all
prietor.

rings.

6th, 1910.
of the mem-
dist church at
s gathered at the
ma, where a very
ng was spent. Cake
e served. During the
Rev. and Mrs Seller
into the parlor and were
with a purse of gold and
wing address:

Winchester Springs.
May 16th 1910.

and Mrs J. Seller.

Dear friends--We, the members and adherents of the Methodist Church at Winchester Springs, realize with deep regret that the time is rapidly drawing near when you will take your departure from our midst for your new field of labour for God. We desire to say that during your four years sojourn among us you have endeared yourselves to us and we wish in some way to express that affection for you and therefore ask you to accept this purse of gold as a small expression of our feeling towards you and as something that will cause you to remember your labor amongst us. We know you will not measure our affections for you by the value of the gift but rather by the spirit that prompts the giving.

We fully recognize that to you Mr. Seller by your faithful and efficent labours must be attributed in no small degree the prosperity which we as a church have experienced. Every interest whether spiritual or temporal has been zealously guarded by you. You have been very faithful in your pastoral visits and the messages that have been delivered from sabbath to sabbath have proved in very deed and truth the power of God unto salvation.

And to you Mrs. Seller must be attributed some share of this prosperity when we remember the many sacrifices you have made to enable Mr. Seller to carry out his many services to us and also to your fervent prayers in our behalf.

In conclusion we will ever pray the Giver of good and perfect gift may continue to pour out from His bountiful store His richest blessings on yourselves and family. If ever the opportunity presents itself we hope that you will renew your acquaintance with us, but if time never permits us that great privilege of future meetings we hope and pray that we may all be re-united in that land where parting is no more.

Signed on behalf of the Woman's Missionary Society and the Congregation

MRS. JAMES BELL.
MRS. DAVID L. COLLISON
MR. HUTSON MCINTOSH
MR. JOHN H. SHAVER

The tender leaves of a harmless lung-healing mountainous shrub. give to Dr. Shoop's Cough. Remedy its marvelous curative properities. Tight, tickling, or distressing coughs, quickly yield to the healing, soothing action of this splendid prescription—Dr. Shoop's Cough Remedy. And it is so safe and good for children, as well. Containing no opium, chloroform, or other harmful drugs, mothers should in safety always demand Dr. Shoop's. If other remedies are offered, tell them No! Be your own judge! Sold by W. G. Bolster.

Death of David Grey.

After a long illness Mr. David Grey an old and respected resident of this place died this morning at 2 o'clock, aged 76 years. He had been a resident of Winchester for twenty-four years, moving here from Cass Bridge. He leaves a widow and one son, Ross, to mourn the loss. In religion he was a Methodist and in politics a conservative. The funeral will be held at the house tomorrow (Friday) afternoon at 2 o'clock.—Press.

Minute guns will be fired on the day of the King's funeral at every point in Canada where there is a permanent force, and every available officer and man must appear on parade.

Local and District News.

A special Memorial Service for the late King will be held in Holy Trinity Church on Friday afternoon at 3 o'clock.

Pains of women, head pains, or any pain stopped in 20 minutes sure, with Dr. Shoop's Pink Pain Tablets. See full formula on 25c. Box. Sold by W. G. Bolster.

The many friends ot Mrs. Frank Wilson in this place will be pleased to hear that she has secured the leadership of the choir in the First Baptist Church in the City of Winnipeg, the initial salary being $350

Whitteker, the Optician will be at Chesterville, on Wednesday, June 15th, and at Finch, Thursday June 16th.

Among those who received their degrees at the recent McGill College exams. we notice that Mr. J. Thom Gordon, of Grantley, received his B. A.; while Mr. A. G. Cameron, of Winchester, passed his third year in law.

L. A. Zufelt of Chesterville, who has been instructor in butter-making at the Kingston dairy school, has been secured for the coming season as creamery instructor in Saskatchewan. Mr. Zufelt has been for many years associated with the dairy work in Eastern Ontario and is a man of known ability.

Wilburn Ball informed us yesterday that while in Ottawa this week he purchased an automobile, 18 horse power, and suitable for four people. The farmers are bound to be a progressive people, and while a number of our town people have been talking automobile, a farmer steps in ahead and does the business.

A pain prescription is printed upon each 25c. box of Dr. Shoop's Pain tablets Ask your Docter or Druggist if this formula is not complete. Pain means congestion, blood pressure. Head pains, womanly pains, pains anywhere get instant relief from a Pink Pain Tablet. Sold by W. G. Bolster.

An exchange advocates a plan whereby young ladies attending church in the evening can register their names in the church vestibule so that the young men who are in the habit of lingering around the church door can see whether or not their best girl is present and thus set a troubled brain at rest. The plan would undoubtedly be a great convenience for a certain class of young men in Iroquois and would work well in many places.

In an attempt to wipe out a debt of $1,700 on St. John's (Anglican) church of Prescott, and rectory, the ladies of the church succeeded in raising $2,264. The surplus will be used to decorate the church in time for the Jubilee celebration, which will take place next week, the building having been erected in 1860. As many as possible of the clergyman who have been connected with the parish during the past fifty years will be present.

Messrs. Miller & Wagner, general merchants, of Gallingertown, Ont., have made an assignment for the general benefit of their creditors to Sheriff Mack, of Cornwall. We understand their liabilities amount to $7,400 approximately, with assets of $5,650 approximately. At a meeting of their creditors held at Cornwall on the 9th inst., Messrs. R. F. Lyle, of this place; J. A. Chisholm, of Cornwall, and John McCormick, of Winchester, were appointed inspectors of the estate. The insolvents offered, through their solicitors, $2,000, for all the assets, which has not yet been accepted.

State of Ohio, City of Toledo, Lucas County. } s. s.

Frank J. Cheney makes oath that is senior partner of the firm of F. J. Cheney & Co., doing business in the City of Toledo, County and state aforesaid. and that said firm will pay the sum of ONE HUNDRED DOLLARS for eaeh and every case of catarrh that cannot be cured by Hall's Catarrh Cure.

FRANK J. CHE NEY

Sworn to before me and subscribed in mypresence this 6th day of September, A.D., 1886.

Seal. A. W. GLEASON, Notary Public.

Hall's Catarrh Cure is taken internally, and acts directly on the blood and mucous surfaces of the system. Send for testimonials free.

F. J. CHENEY and CO.

Sold by all druggists, 75c.
Take Hall's Family Pills for constipation.

Mr. Bourassa is mentioned at Montreal as the possible successor of Mr. Monk in the leadership of the Quebec Conservatives at Ottawa

---

Several children were taken out of haunts of vice in a raid in Kaladar district and handed over to the Children's Aid Society.

Some Special Goods at Bargain Prices

Men's Genuine Waterproof Coats, all sizes.....Special Price $6.50

Nen's Showerproof Coats, just the coat for Cool Days.....Special Price $6.50

Get one of our Fur Felt $2.00 Derby Hats.....Selling at $1.50
Latest Styles, all sizes.

Opening up To-day a Great Bargain in Men's Tweed Pants, all sizes..
.....Special Price $1 50

Top Cash Price Paid for Butter and Eggs.

TERMS CASH.

McGEE & CO., Chesterville.

Finch

Mrs. Janes Servage of Crysler, is visiting her sister Mrs. James Fleming.

The I. O. O. F. and the Rebekahs attended service in the Methodist Church Sunday afternoon May 8th Rev. Mr. Belton officiated. A number of the members of Avonmore and Newington were present.

The marriage of Miss Minerva McMillan, daughter of Mr. and Mrs. John H. D. McMillan. to Mr. Robert J. Clement, of Ottawa, took place at their home, Finch village on Wednesday, evening. The Rev. W. D. Bell of St. Luke's Presbyterian Church officiated. The bride who was given away by father attended by her cousin, Miss Ada Campbell, and Mr. George Cameron was best man. The bride wore a costume of white silk with trimming of lace and satin a veil and orange blossoms. Mrs. D. H. Campbell played the wedding march. A number of friends at the marriage. The gifts were very numerous. The groom's father presented him with a cheque for $1.000. Mr. and Mrs. Clement left on Thurday morning for Ottawa.

Paralyzed By Lumbago.

Manual labor or even light exercise is impossible with lumbago. The muscles stiffen out like steel—to move means agony. Only a powerful remedy can penetrate deep enough to help. The surest relief comes from rubbing in Nerviline. It sinks into the very root of the trouble—penetrates where an oily liniment cannot go. To prevent lumbago returning, put on a Nerviline Porous Plaster which removes inflammation and strain from the muscles, and acts as a guard from drafts and exposure. Nothing will so quickly cure as these remedies. All dealers sell Polson's Nerviline and Nerviline Porous Plasters. Refuse all substitutes.

Berwick

Mr. and Mrs. Williams of Massena, N. Y. visited relatives here last week.

Misses Carrie and Eliza Kearns are spending a few days with friends in Barnhart's Island.

Bert Hutt, who has completed his studies in Toronto University, left on Monday for Ottawa, where he will practice dentistry.

John Pollock, who is attending McGill University, is home on his holidays.

Mrs. Chas. Gray is recovering nicely from her recent illness.

Miss McDonald of Harrison's Corners, spent Sunday with Miss Luella Hutt.

Misses Tena and Greta Patterson visited friends in Ottawa recently.

Miss Caroline Hunt has returned from Morrisburg.

Miss M. A. Rudley visiting friends in Ottawa last week.

Miss Vipond of Michigan, is spending a few days with relatives in this vicinity.

Rev. Mr. Hollingsworth spent Sunday, last in Rome N. Y.

Mrs. S. Johnson spent a few days in Ottawa recently.

A deputation waited on the Government at Ottawa to ask for a duty of five cents a pound on raw wool.

Local and District News.

Mr. J. G. Tate, agent for the Massey-Harrls Company in this place has an advt. in the Record.

The Morewood Methodist L. A. will hold concert in the Presbyterian Hall, Morewood, on Tuesday Evening, May 24th. Mrs. Laura Kerr, vocalist; Miss de la Ronde, elocutionist. Admission 25c reserved seats 35 cents.

Mr. Andrew Henderson, has an announcement of Milch Cows for sale in the Record.

Mrs. Jose Desanter of near St. Albert will hold an auction sale of farm stock, etc. on Tuesday, May 24th. Jas Currie will be the auctioneer.

Anniversary services in connection with the Methodist Church of this place will be held on Sunday. May the 30th Rev. Dr. Carman will be the preacher.

Geo. Sparks & Son of Vars, will hold an auction sale of Milch Cows at Harve Loughridge's at Morewood on Wednesday May 25th. See advt. in Record.

The new thirty thousand dollar Oakville High School was formally opened.

A brass memorial tablet to late Lieut. Arthur L. Ross was unveiled at Palmerston.

Frontenac J. P. Resigns

George H. Hunser, Justice of the Peace for Frontenac has resigned his office. He says he has enough of the bench and trying to settle cases all over Frontenac. He has sent many reasons for his resignation to the Attorney General Department at Toronto, and has sent with it a signed statement putting forth the reasons. He declare there have been miscarriages of justice. He went on: —Only at the last conrt a week-kneed jury who should have flogged the prisoner or sent him for a long term to the penitentiary would not bring in anything but common assault. If these cases were tried by the magistrates they would end differenrly, but we are not allowed to try them,

We Are Still Ready

TO SELL YOU

The Best Windmills

Made and for the Least Money.

Also all lines of

Stable Watering
Swing Stanchions

—AND—

All Kinds of Pumps.

Give us a call and get prices.

THE MATHEWS PUMP Co
CHESTERVILLE, ONT.

BUTCHER SHOP !

Having moved into my new shop near St. Mary's Church, I purpose keeping a full supply —of—

Beef, Pork, Lamb and Smoked Meats. Sausage, Bologna, Etc.

VEGETABLES IN SEASON

A share of your patronage is respectfully solicited.

GEO. FYKE, Chesterville, - Ont,

Chesterville Lodge, No. 320
A.F. & A. M. G.R.C.

Holds its regular meeting in the Masonic Hall, Chesterville, on the Monday evening on or before full moon.
Visiting brethren always welcome.

A. S. MORRISON, W. M. STUART A. WOODS, Secretary.

A. McKercher, L.D.S.

D.D. SURGEON, DENTIST

Avonmore, - - Ont.

Visits Moose Creek Every Saturday

THOS. IRVING

Licensed Auctioneer

For the following counties: Stormont, Dundas, United Counties Prescott and Russell; United Counties Leeds and Grenville; Township of Osgoode, Township of Gloucester. Satisfaction guaranteed or no charge and on reasonable terms. Phone 35, or write.

WINCHESTER, ONT

Electrical Supplies

MAGNETOES and AUTO SPARKERS

Batteries, Ensolated Cable, and a full line of sundries for Gasoline Engines

Also Bicycle and Rubber Tired Carriage Sundries

Agent for the [illegible] Gasoline Engine. Repairing of all kinds [illegible] Engines.

E[illegible] LASALLE
CHESTERVILLE

THOMAS H. DUNN

Civil Engineer and Ontario Land Surveyor

Municipal Engineering, including the preparation of plans and estimates for bridges, sidewalks, drains sewers, etc.
Prompt attention given to drainage.
Office in Sweet's block, over Union Bank, Winchester.

Dominion - House

CHESTERVILLE, ONT.

T. FLYNN, Proprietor

This hotel has lately been renovated and is in a position to cater to the travelling public.
Always in stock the choicest brands of liquors and cigars.

TO BUILDERS !

If you purpose building let me quote you prices on your roofing.

SATISFACTION GUARANTEED

C. M. FYKE

Tinsmith - - Chesterville, Ont

Wanted

A Representative For CHESTERVILLE

This is the time to sell Nursery Stock.

We pay liberally and offer steady employment. Our list of SPECIALTIES embrace a rare and choice list of ready sellers in both FRUIT AND ORNAMENTAL Stock. SEED POTATOES, etc.

Write for terms and catalogue.

STONE & WELLINGTON
Fonthill Nurseries
(Established in 1837)
TORONTO - ONTARIO

Read the RECORD.