WINCHESTER PRESS

VOL. 79 NO. 15 — WINCHESTER, ONTARIO, THURSDAY, AUGUST 18th, 1966 — PRICE 10 CENTS

Vote Out

Possibility of a liquor plebiscite in the immediate future disappeared from view at Monday evening's Council session.

A letter read by Reeve G. H. Reynolds to Council indicated that the Hotel Winchester as intended for purchase by Mr. Black of Picton was refused sale from the present owner.

Reference to the municipal resolution that granted permission for a vote on the question of licence was made by Clerk C. R. Robinson. Written into the resolution was the intended purchaser's name and the ruling therefore stood that permission to proceed with a vote was granted to the aforementioned only and thereby eliminated any possibility of a vote being called by another party on the same resolution.

Requirement for a vote once again reverts to a petition of ratepayers or an approval from municipal council.

Nurses Plan Walk-out

Effective date of resignations of Public Health Nurses in the United Counties of Stormont, Dundas and Glengarry is September 12. The Registered Nurses Association of Ontario has announced a grey listing of two employers of nurses in the province — Halton County Health Unit, Milton, and the United Counties Health Unit, Cornwall. A substantial majority of the nurses employed in these Health Units resigned on August 11, giving their employers one month's notice.

Nursing Associations in both Counties had tried to initiate talks to negotiate salaries and working conditions without apparent success. Hence the planned resignations. Negotiating committee in the United Counties is president of the local group, Mrs. Eleanor MacLean of Finch, and Miss Millicent Maguire of Cornwall.

The Nurses Association, Stormont, Dundas and Glengarry Health Unit, was officially organized April 7, 1966. Government announcement had been made that Section 89, excluding them from any benefits under the Labour Relations Act, was to be repealed, but the nurses decided not to apply for certification under the act but to work for voluntary recognition.

If negotiations fail to take place the resignations will come into effect in both areas at 5.00 p.m. Monday, September 12.

Inside The Press

Potpurri	Page 2
Weddings	Page 2
Classified	Page 3
Sports	Page 4
Coming Events	Page 4
Editorial	Page 5
District	Page 6
Unique School	Page 7
Mountain	Page 8
Williamsburg	Page 9
Old Home	Page 10

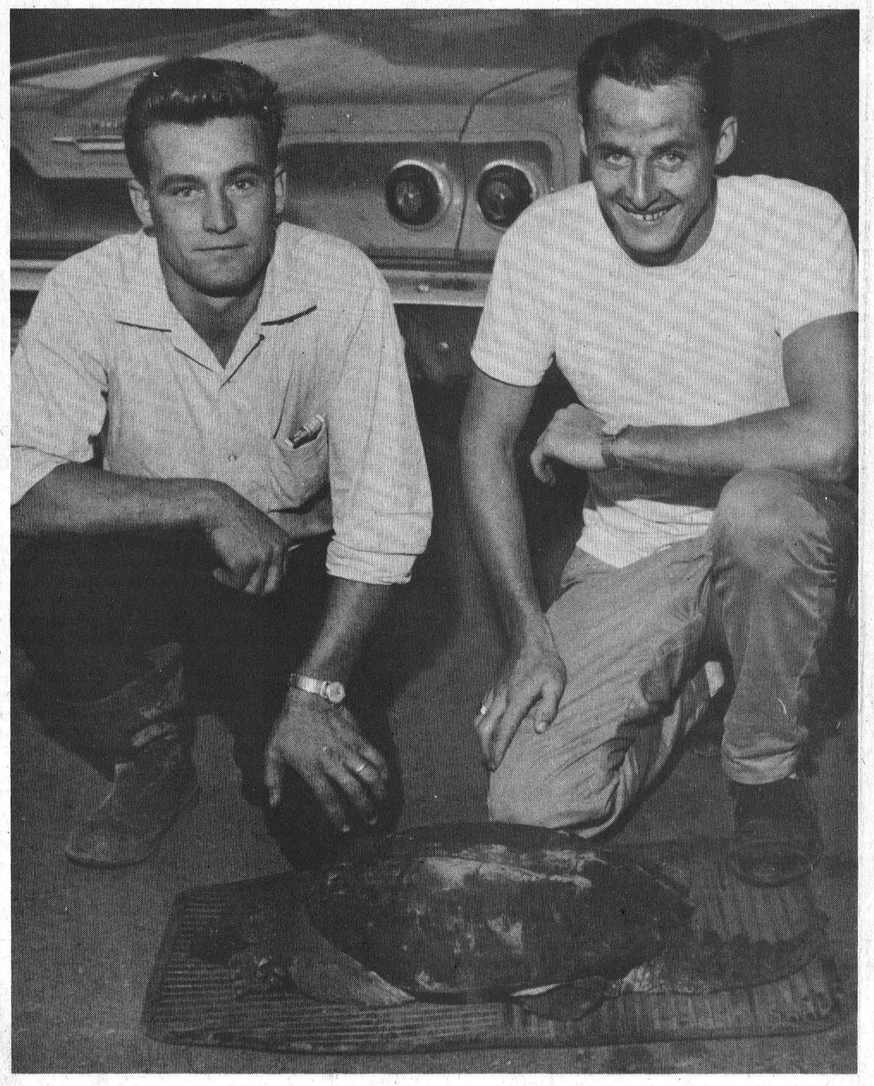

Use No Fingers

A turtle may be slow in a race but a big bruiser like the one Erwin Skuce and Gordon St. Pierre met on Sunday would make a quick light lunch of a handful of fingers.

Not being turtle experts the young men were not familiar with the particular brand of turtle they stumbled on in the Castor River north of the village but they decided it presented a challenge for capture. Capture it they did and the big hard backed mudder weighed in at over 35 pounds.

The turtle men claimed no dark secret on their catch and used only their hands, a stick and muddied feet in the chase. The turtle, after posing with its captors for the Press camera, seemed content to take it very easy and await its fate. The gentlemen, after displaying their catch, were giving thought to freeing it once again.—Press Staff Photo.

Ex. Starts To-morrow

When the gates open at 9.00 a.m. Friday morning one of the most exciting Exhibitions ever held in Ottawa will be in wonderfully full swing. And swinging with the 1966 Ottawa Exhibition will be Mr. Relaxation of the swingers, Perry Como, and Mr. Showmanship, Liberace. The man with the candlebra and dancing fingers will headline the evening grandstand show Friday and Saturday, and be followed on Monday by the relaxed man of voice, Mr. Como.

Minister of Agriculture J. J. Greene will open the Ex officially at 6.30 p.m. Friday evening. Saturday the Ex-citement literally goes out on the town with the big inter-city parade from Hull across the Ottawa and through the capital city itself.

Eight new cars and the Exhibition Home contest once again will be major features of the prizes that can be won by Ex patrons. And the price on the home package to be selected by the lucky winner will total $35,000. Down on the midway the rides are in even more abundance this year with at least four new additions to add to the thrills and chills that tingle up spines.

Tuesday is Ladies' Day, and television personalities Dinah Christie, Paul Hanover and Andree Champagne will be featured. Commencing to-morrow evening, a Horse Show will be presented each fair evening in the Coliseum. All of the display buildings will be brimming with new displays and bustling activity.

Programs of animal judging in horses, cattle, sheep, swine, and all are integral parts of the Ex as well as the 4-H Show and other such oriented features of the 1966 Ottawa Exhibition, August 19 to Saturday, August 27.

Farm Training Course

Young men presently unemployed and who have left school are being offered an unique opportunity to equip themselves for an agricultural career by the Ontario Department of Agriculture and Food.

In co-operation with the Kemptville Agricultural School a special training course is being provided which will prepare young men to enter the field of practical agriculture.

Divided into two parts, the course is a new approach in agricultural training in that it provides for tuition at the Kemptville Agricultural School as well as on-the-job training on selected farms. Those enrolling for the course will receive room and board as well as a monthly rate of pay.

The course will start on September 6th with the first 10 days being spent at the Kemptville School. The students will then be placed on selected farms for practical instruction from September 19th to January 2nd. They will return to Kemptville on January 2nd until January 6th and return to the farms from January 9th to April 22nd. The final week, April 22 to April 29, will be spent at the school.

Applicants satisfactorily completing the course will receive a certificate of qualification and will be available for employment on farms May 1st, 1967.

Complete details of the program and an application form may be obtained from the Kemptville Agricultural School or through the Agricultural Representative in the County.



Log Jam On Highway 31

Spectacular flip of a heavily loaded stake truck delayed traffic for an extended period on Friday afternoon. The truck loaded with logs toppled in the centre of Highway 31 on the southern approach to the Cass Bridge.

The late model truck driven by Ronald Beckstead of Osnabruck Centre apparently steered right on the curve coming down off the bridge to allow room for an oncoming northbound vehicle. The driver lost control of the vehicle as it hit the soft shoulder. A row of guard rails was clipped off by the truck as it careened along the shoulder before tilting and turning on its side in the centre of the highway.

Constable A. Thornton of the Morisburg Detachment, O.P.P., investigated and his report shows a damage at $1,500 to the truck and $50 to the Department of Highways property. No charges were involved.

Scene of the accident from a log covered ditch looks up over the edge of the roadside shoulder to the toppled truck on the heavily travelled thoroughfare.

—Press Staff Photo

Excellent 13 Results

District High School principals are well pleased with the performance of their Grade 13 students in annual final departmental examinations.

Official marks were mailed to the individual schools across the province on Saturday from Toronto and by Monday evening all district Upper School students had received word of their marks. In some cases the results were greeted with screams and smiles of joy, others with a sigh of relief or disbelief, and others faced another year at the old grind with a grin and bear it attitude.

District principals Roy Wilson, North Dundas; Greig Fowler, Mountain District, and Jim McDonald, Osgoode Township each expressed satisfaction with the results, complimented the top achievers and passed on words of encouragement to others.

There was not an Ontario scholar at any of the three schools but representatives of each of the schools came within a hair's breadth of the 80% on eight subjects — Ontario Scholarship pinnacle.

O.T.H.S.

At Osgoode Township 74.2 per cent. of papers written received a passing mark. Broken down in the top three groups Osgoode students had 15 first class honours, 23 second class honours and 28 third class honour papers. Outstanding students in the northern area school were Heather Stewart and Carman McKeown.

M.D.H.S.

At M.D.H.S. 80.7% of papers written received passing grades from examiners. Two outstanding honour students gaining honours in the class with nine subjects in each case were Edith MacDonald and Theo Robinson.

N.D.D.H.S.

Of 320 Grade 13 papers written at N.D.D.H.S. 31 received first class honours. An equally satisfying statistic showed an 82% pass on the papers. The passing percentage was an increase of 10 over last year. Also in comparison to 1965 results 41 Grade 13 graduates will receive Secondary School Graduation Diplomas at this fall's graduation exercises compared to 23 last year. Part of the change is attributed to the reduction of requirements for the diploma to seven subjects from the previous eight. However, 36 of the 41 graduates at North Dundas have completed eight subjects successfully and would have received their diploma on the old system.

OUTSTANDING SUBJECTS

An amazing record chalked up in the English and Latin Department shows a 100% pass figure on all Latin and English papers written. In short, no failures in either English or Latin. Over 90% of all Biology and Algebra papers written received passing marks at N. D. D. H. S.

Memorial Hospital

$Million Wing Ready Fall '67

Sun Shines Down Derry Day Success

Crowd-lined streets of Winchester greeted a mammoth parade commemorating Derry Day on Saturday, August 13th. Excellent weather smiled down on the Public School grounds where visiting Lodges, Preceptories, Chapters and visitors gathered for the day's activity.

The event was hosted by the Grand Lodge of Loyal Orange Young Britons of Ontario East, assisted by Ottawa Valley and St. Lawrence County Chapters of the Royal Black Knights of the British Commonwealth.

Parade Marshals R.W. Ken Murdock, V.W. Sir Kt. Robert Johnston and V.W. Sir Kt. Fred Alexander had the giant parade moving through the village shortly after 2 p.m., ushered by Village Police Chief Les Whitteker. Pipe, accordion, flute and trumpet bands gave top marching and musical performances and provided a sharp beat for the marching of eleven Crystal Chapters and Ladies' Orange Lodges; almost two dozen Royal Black Preceptories, and numerous Orange Lodges.

Ceremonies from the platform were chaired by V.W. Sir Kt. T. Searle, County Master, St. Lawrence Chapter, Royal Black Knights.

Presentation of prizes for various parade activities were an afternoon highlight. Trenton ladies won the award as best Crystal Chapter on parade; Weir Preceptory, Peterborough, as best Royal Black, North Gower O.Y.B. as best Lodge. Oldest Sir Knight on parade was J. V. Moore, of New Dublin Preceptory.

An excellent presentation that

See "DERRY" Page 4

Contract for the construction of a huge, new wing at the Winchester and District Memrial Hospital has been awarded to Dodge Construction Company of Cardinal. In a joint announcement Board Property Chairman Walter C. MacDonald and Hospital Administrator H. P. Stel said this week that the base contract price from Dodge stood at $1,142,000. The bid was the lowest of all tenders and was roughly $200,000 more than the estimated cost.

Meeting with Board members, D'Arcy Helmer of Balharrie and Helmer, architects, said that the increased cost of construction was due chiefly to higher prices in the mechanical and electrical trades. The current construction boom across the province also helped in keeping tender prices higher than expected, it was explained.

Work on the project is expected to take 48 weeks for completion and although not officially listed, the opening of the new wing probably in the Fall of 1967 adds a Centennial bonus to the area. Hospital Administrator H. P. Stel pointed out that the contract price of $1,142,000 would eventually increase to roughly $1,350,000 when allowance for architect's fees, equipment and other costs are included. Financing will come through provincial and federal government grants, United Counties grants and monies from the Dillabough estate earmarked for such expansion at the hospital. It is anticipated that there could be a deficit of $100,000 but the Hospital Board of Directors and Ontario Hospital Commission are confident that this amount can be overcome eventually with sound administration and financing.

NEED HELP

However, Mr. MacDonald emphasized, "we need all the help we can get to meet our obligations and to this end we are calling on all individuals and organizations for their co-operation in helping to equip the new wing. At the same time, Mr. MacDonald said, generous persons or groups wishing to donate to the hospital cause will be received warmly as this project is the biggest and most costly ever undertaken by the hospital.

Provincial government grants make the project possible, it was pointed out, and the co-operation of the Ontario Hospital Commission in the several meetings over the last year of planning has been greatly appreciated.

The new wing, when completed, will run eastward from the present hospital building and will be siimlar in appearance to the existing building. More details of the hospital construction and architect's diagram of the appearance of the new wing are expected to be published in this newspaper next week.

20th BIRTHDAY

The original 30-bed hospital will be 20 years old next year. The current construction is the third major addition to the hospital in that time. Projection by the Ontario Hospital Commission over the next 10 to 15 years calls for future additions with the 1966 project the first part of an over-all plan to meet the increasing needs of the entire hospital community.

Council Discusses Pool and Hall

Costs of two municipal projects currently nearing completion were reviewed at Monday's special council session. Council indicated some pleasure with progress made on both the Centennial Pool and the addition to the Town Hall.

Figures on the fire hall extension that include a new police office and large second office tentatively slated for use by the Department of Transport Drivers' Testing group, total just under $13,500.00. Contract price to Wemerman Construction was $10,725.00; plumbing, Docksteader Bros., $783.27; electrical, Lawrence Loucks, $1,666.59, and Parcoll Products, windows, $206.10. Still to come are a few miscellaneous articles such as office furniture and a cell door for the new jail.

Close to $20,000 will be the completed cost of the Centennial Pool and related work. Bills for just over $19,000 are now in hand with only minor additions to come. With a cost picture intact, Council will now make application for various grants on the costs. These include the Centennial grants and Community Centres grant.

A letter from Winchester Chamber of Commerce was read and Clerk C. R. Robinson was instructed to contact the Ontario Department of Highways with regard to all available information on the future by-pass of the village. The Chamber was interested in ascertaining the proposed date of completion of the by-pass, the connecting links with the village and other prime facts. Short discussion on the matter was directed to the point of how the rerouting of Highways 31-43 would benefit the village. Council is primarily interested in having a sewer system on Main and St. Lawrence installed before the by-pass is constructed and the Department repairs the connecting link through the village.

A closing item directed Clerk C. R. Robinson to check up on delinquent taxpayers.

Summer's End Potpurri

(BY WYN THOMPSON)

It's a woman's world. Or so one would believe considering all the high-frequency bickering going on about women of the 1960 era. Fixed opinions blare forth.

"Return women to convenience-less houses with full nurseries," ululates certain men. "Stay in your gracious home, cooking, gardening, and plying a craft," chants Phyllis McGinley in her new book, "The Province of the Heart." But, all women don't have gracious homes and can't turn out Pulitzer prize poetry. Many don't want to — instead they derive pleasure from 9-5 employment outside the home.

Betty Friedan, author of The Feminine Mystique, would have us leave the home front completely. Member of Parliament Grace MacInnis, of Vancouver, states: "mothers should be paid wages for the work they do." Who pays — the government (i.e. ourselves?)

Vain attempts to give a simple answer to a complex problem. The husband of a recently retired school teacher (who successfully combined her career with the raising of three children) uttered this common sense, "When each woman learns to fashion her life to suit her OWN NEEDS then truly the world will be hers."

The sundial of the seasons turn. Although our valley is still green with summer, subtle hints of fall stir the air. The trilling of the cicada, the bird debates, the leaves turning sear and yellow at the edges is evidence that the golden days of fall approach. Tomatoes sun-ripen, corn tassels darken, kernels form golden, peppers become rosy.

Evenings are cool and the grass no longer seems to grow overnight and need mowing. Algae forms on the farm pond, and to swim in its spring-fed, cool depths one would have to sweep first. Swimming with a broom in one hand turns out to be quite a proposition, so the algae is allowed to take its own course. Spring's calves continue to go down to it for an evening drink, after which the frogs return to their accustomed places and eye the water. Stars appear one by one, the moon rises, and night comes.

It is time to can, to freeze. Mint and sage make the air savory. Cucumbers are prolific. Slice them extra thin, soak in vinegar, sprinkle with a little black pepper and dill seed and serve. Variation on a theme: soak cucumber slices in sour cream instead of vinegar- They take on an unforgettable piquancy that your family and friends will love.

Vivid zinnias stand everywhere. Pansies compete with petunias in blooming their heads off. Arrange zinnias and celosia in a champagne glass on an end table. Put a white bowl of red petunias by the sink. There's a day brightener for you as you suds the dishes!

Fall fashions fascinate females now. A simply startling season alive with colour, we are told. Varied, darkly glowing, or blindly-bright, plus combinations of colour, is important this season. Red in all its variations is everywhere. Fabulous fabrics ranging from printed hopsacking to shimmering satins abound. Try at least one novel effect . . . good for the morale. But wear it to death this season because fashion being fickle, no doubt it wil be outdated next year.

Week-end Highlight — the wedding of a neighbour girl. I regretted not having a daughter until I recalled all the work a wedding entails. It is well there are only men in my life! One of which took the happy couple for a drive in his Centennial project — an ancient buggy (restored) drawn by an equally ancient horse.

Which reminds me that if our Centennial celebration is to be a success it must be personal. I feel that each person should do something to beautify this area of Eastern Ontario that for generations has been so good to us, and to mark the birthday of a very young country, which, while still in its infancy has made such terrific strides toward maturity that it need not take a back seat to any other country.

Of Interest to Women



—Photo by LaSalle

Mr. and Mrs. Ronald L. Berry

Mr. and Mrs. Ronald Leon Berry (nee Donna Jean Kenney) who were married at Williamsburg on August 6th with Rev. D. L. Gordon officiating. The bride is a daughter of Mr. and Mrs. Lloyd Kenney of Winchester, and the groom is a son of Mr. Clifford Berry and the late Mrs. Berry of South Mountain.

Bray - Cooper Vows Exchanged At Vernon

At Vernon Baptist Church, Rev. J. H. Southcombe officiated at the ceremony in which Carol Ruby, daughter of Mrs. Ruby Cooper and the late Mr. Ritchie Cooper, became the bride of John Howard Bray.

The bridegrom is the son of Mr. and Mrs. Horace Bray of Metcalfe.

Given in marriage by her brother, Lyman, the bride wore a full-length gown of white lace over nylon. A tierra held her shoulder-length veil, and she carried a bouquet of red roses and white feathered carnations.

Miss Betty Wallace, bridesmaid, cousin of the bride, was wearing a shrimp coloured floor-length gown with train, and carried white feathered carnations. Another cousin, Bonnie Wallace, wore an identical gown of pastel green. Flower girl, Kerry Ann Cooper, niece of the bride, wore a short yellow gown with scallop skirt and carried a nosegay of white pom pom mums and yellow sweetheart roses.

The wedding music was played by Mrs. A. Stewart and the soloists were Mrs. Carmen Scharf and Mrs. Jerry Gaudry.

Best man was Albert H. Bray, brother of the groom. Ushers were Brian Wallace, cousin of the bride, and Pearce Holm.

For receiving at the reception held at the Greely Community Centre the bride's mother chose a blue lace gown with white accessories, while the groom's mother wore a floral print with black accessories.

Mr. and Mrs. Bray left for a wedding trip to Niagara Falls, the bride wearing a turquoise suit with white accessories.

They will reside at Greely, Ontario.

—Photo by Daykin.



Festival Sales Up

Midway through its season the Stratford Festival announces it has passed $1,000,000 in box office sales, only three days behind last year's all time record pace. This includes tickets sold for the first nine weeks, ending Sunday, August 7, and advance sales to date for the remaining nine weeks of the Festival which concludes on October 8th.

Final Tribute Paid Memory Mrs M Dillabough

Mary Helen Dillabough, widow of George Dillabough, lifelong resident of Morewood, died August 14th, in her 78th year.

Born in the Melvin Settlement Mary Wilson, she was the daughter of the late Matthew Wilson and his wife, Eliza Hughes. On March 30, 1909, she married George Dillabough, who predeceased her.

Surviving are two daughters, Mildred, Mrs. Ralph Allison, of Winchester Springs, and Sybil, Mrs. Dalton Docksteader, Chesterville. Mourning the loss of a beloved sister are Mrs. Milton Shaver, Smiths Falls, Mrs. Basil Brooks, Trenton, and Sherwood Wilson of Ottawa.

A member of Morewood United Church, her former pastor, Rev. D. L. Gordon conducted the funeral service from the sanctuary August 17th at 2.30 p.m. By request of the deceased Mr. J. Frank Casselman sang "At The End Of The Road."

Pall-bearers for interment in Maple Ridge Cemetery were Dwight Feeley, Stuart Mattice, Archie Carruthers, Glenn McGregor, Fred Weaver and Grnat Swerdfeger.

ENGAGEMENTS

Mr. and Mrs. Robert Geggie, of Winchester, announce the engagement of their daughter, Judith Arlene, to James Walter Rombough, son of Mrs. Hugh Rombough, of Finch, and the late Mr. Rombough. The wedding will take place at 3 p.m. Saturday, September 10th, 1966, in St. Paul's Presbyterian Church, Winchester.

Mr. and Mrs. Esbon Rice, R. R. 1, Winchester, wish to announce the engagement of their youngest daughter, Linda Dale, to Albert Gordon, eldest son of Mr. and Mrs. John Skuce, of Vernon. Marriage to take place Saturday, August 27th, at 2:00 p.m. in Ormond Baptist Church.

Mr. and Mrs. Henry Harper, of Williamsburg, wish to announce the engagement of their daughter, Frances Arlene, to Orval R. Millward Jr., son of Mr. and Mrs. Orval Millward of Morrisburg. Marriage to take place October 8th at 10 o'clock at Williamsburg United Church.

BIRTHS

Following is a list of recent births at the Winchester and District Memorial Hospital:

On Wednesday, Aug. 10th, 1966, to Mr. and Mrs. Andre Leduc, of Iroquois, a daughter.

On Saturday, Aug. 13, 1966, to Mr. and Mrs. Allan Merkley, Iroquois, R. R. 1, a son.

On Saturday, Aug. 13, 1966, to Mr. and Mrs. Ward Mellon, South Mountain, R. R. 1, a daughter.

On Saturday, Aug. 13, 1966, to Mr. and Mrs. John Baldwin, of Kenmore, a daughter.

On Sunday, Aug. 14, 1966, to Mr. and Mrs. Chas. (Mac) Holmes, Mountain R. R. 1, a son.

On Sunday, Aug. 14, 1966, to Mr. and Mrs. Ronald Johnstone, Brinston R. R. 2, a daughter.

For Quick Action Results try a Press Classified Advt. Phone 774-2524.

SAVE ON THESE FOOD SPECIALS

Chocolate Cookies ..... 2 lbs. 69c
Raid, house and garden, $1.25
Oasis Orange Drink, 64-oz. 44c
Kountry Kist Peas, 15-oz. 2-25c
New Cheese, lb. 59c
Sugar ..... 10 lbs. 85c
Sherriff's Jelly Powders, 6-59c
Assorted Jams, 9-oz. 4 for 89c
America Dry Soft Drinks, family size ..... 6 for $1.00
Freezer Bags (25 to pkg) 39c
Fresh Corn on Cob, doz. 35c
Gliddens House Paint, (White), gal. $4.95

BEST MEAT BUYS

Halibut Steak, lb. 69c
Fresh Picnics, lb. 49c
Smoked Picnics, lb. 59c
Hamburg ..... 2 lbs. 95c
Burns Bologna, lb. 49c
Loin Pork Chops, lb. 79c
Shoulder Beef, stew or roast 49c
Slab Bacon, (sliced), lb. 85c

MacPHERSON & SUMMERS
COLD STORAGE 774-2613
EAST END MARKET 774-2103

Spencer
INDIVIDUALLY DESIGNED
- Undergarments
- Bras
- Surgical and Maternity Supports
- Spirella Undergarments made-to-measure.

Mrs. Cecile St. Pierre
Registered Spencer (Corsetiere) with 4 yrs. experience.
R. R. 2 Winchester
Telephone 448-2529

Art and Amy DAYKIN PHOTOGRAPHY
- Family Groups
- Weddings
- Children
- Adults

OSGOODE - ONTARIO
Phones: Metcalfe 61 r 4
North Gower 489-3528

DIAMONDS
Priced To Suit Any Purse
Terms Arranged If Required
Alex W. Davidson
WINCHESTER
774-2102

AT THE **COFFEE SHOP** ON THE MAIN CORNER WINCHESTER
The Food Is Good!
It's Cool!
HARRY L. FLORA

PLANNING A WEDDING . . .



—SEE—
MURIEL'S FLOWERS
WINCHESTER
FOR YOUR FLOWER ARRANGEMENTS
PHONE
774-2201

The Jo-Anne Shoppe
774-2003
WINCHESTER

Campus Bound
CO-ORDINATES
BY SHAMROCK
THE TOTAL LOOK

SLIMS . . .
Plaid and plain shades of all the new fall high tones. Gold, Tangerine and Green

SKIRTS . . .
To match your slims
Mix them or match them!

JUMPERS . . .
Of the same high tones

BLOUSES

LONG SLEEVE PULLOVER

VESTS — CAPS

SHOULDER BAGS

You really have to see this group to appreciate the high styling at such modest prices.

* * * * *

2nd GROUP
The Navy Look
The Poor Boy Long Sleeve Pullover; Pea Jacket; Caps; Slims; Dresses, etc.

* * * * *

DRESSES
One and Two Piece Dresses in the ever popular "Bilacetta" (100% crimped acetate yarn). Wear them now and all fall.

The styles and colours are really delightful, so versatile you will want to wear them everywhere. In Ming Green, Wineberry, Soldier Blue, Black, Brown. Sizes are from eight to twenty.

19.95 and 24.95

* * * * *

- JUST ARRIVED -
TWO SHIPMENTS OF NEW
FALL HATS
- JUST ARRIVED -

Marion's Beauty Salon
will be Closed For Holidays from
AUGUST 22nd to AUGUST 29th inclusive
MRS. MARION RENWICK, Prop.
Telephone 774-2604, Winchester



Closed Next Week
For
Annual Vacation
AUGUST 22nd to 29th Inclusive
For All Your Beauty Requirements
—CALL—
Holm-El Beauty Salon
TELEPHONE 774-3734 WINCHESTER

Reynolds' Dairy
Where ONLY QUALITY and CLEANLINESS COUNT
3 Quart Plastic Jugs - 2 Quart Glass Jugs - 1 Quart Cartons and 1 Quart Bottles
2% Milk - Skim Milk - Buttermilk - Chocolate Milk
- Use Tickets and Save 1c per qt.
- Use Bottles and Save 2c per qt.
- Produced Locally—Processed Locally

Our Producers Bar, Our Processors Plant and Our Milk Depot are open for your inspection at all times.
FOR QUALITY Phone 774-2104

COUNTRY KITCHEN RESTAURANT
Winchester, Ontario



Try Our Sunday Specials and Full Course Meals
DINING ROOM AVAILABLE FOR YOUR
Banquets — Meetings — Parties
"Phone 774-2417 For Reservations"
TAKE OUT ORDERS A SPECIALTY

GUARDIAN DRUG STORES
These Specials Good From August 15th to 20th

BAYERS ASPIRIN TABLETS, 100's ..... now 67¢
COLGATE DENTAL CREAM ..... 1.49 value 1.09
CORICIDIN D ..... 1.19 value ..... 88¢
DESENEX OINTMENT or POWDER ..... 1.50 value ..... 99¢
DIAPERASH BABY OINTMENT, 2-ounce ..... 1.25 value ..... 99¢
ENO FRUIT SALT ..... 1.29 value ..... 97¢
HALO SHAMPOO, Regular or Dry ..... 1.19 value ..... 87¢
NICE 'N EASY ..... 2.25 value 1.87
POLY - VI - SOL, 50c.c. ..... 5.25 value 3.99

La Rose Pharmacy
Telephone 774-2633 Winchester

Nation Valley

Miss Maureen Bush and Murray Bush of Avonmore spent a few days with Mr. and Mrs. Ewart Stoddart.

Mr. and Mrs. Gerald Styles and Mrs. Roy Styles spent Sunday evening with Mr. and Mrs. Lloyd Walker in Winchester Springs.

Mr. and Mrs. R. Merkley and family of Renfrew spent a few days recently with Mr. and Mrs. Kenneth Merkley.

Mr. and Mrs. Stuart Saddlemire and family of Bouck's Hill spent Sunday afternoon with Mr. and Mrs. Ewart Stoddart and Basil Stoddart.

Mr. and Mrs. Dwight Droppo and family spent Friday evening with Mr. and Mrs. Ross Casselman in Glen Becker.

Recent guests with Mr. and Mrs. Ralph Gray were Mr. and Mrs. R. Fulton, and Mr. and Mrs. Don Runions.

Miss Debbie Legrove, Brockville, spent last week with Sharron Baker.

Miss Beverley McIntosh of Elma was a recent guest with Miss Linda Styles.

Mrs. D. Dillabough, Mrs. L. McGill and Mrs. L. Ault of Morrisburg were recent callers on Mrs. R. Styles and Mr. and Mrs. Gerald Styles.

Recent guests with Mr. and Mrs. Lloyd Merkley were Mr. and Mrs. Bill Forward, Mrs. Floyd Whitteker and Miss Abbie Bogart of Chesterville.

CARDS OF THANKS

CARD OF THANKS—We wish to extend our sincere thanks and appreciation for the beautiful floral tributes donations, and expressions of sympathy extended to us in the recent bereavement of a beloved husband and father. A special thanks to Rev. W. Duffy and the Winchester St. Paul's Presbyterian Church Choir. These many acts of kindness will long be remembered. — Mrs. Levi Merkley and family. 15p

CARD OF THANKS—I wish to express my sincere thanks and appreciation to all my friends for their visits, treats, cards, flowers and gifts, and other acts of kindness while I was a patient in the Winchester and District Memorial Hospital, and since coming home. A special thanks to Dr. Barton, Dr. Duane Justus, Dr. Byers and the nurses and staff. — Lauretta Van Allen. 15p

CARD OF THANKS—We would like to thank the people of the Cass Bridge and Summers communities for the beautiful lamps that were presented to us. Also many thanks to the ladies who organized the party for us.—Carl and Phyllis James. 15p

CARD OF THANKS—We would like to express our sincere appreciation to relatives and friends for their great kindnesses during our recent bereavement. — Oran Wert, Rhea Tahn. 15c

CARD OF THANKS—I would like to express my sincere thanks to my many friends who who sent flowers, gifts and cards while I was in the Winchester Hospital. Special thanks to Dr. Barton, Dr. Duke, the nursing staff and assistants.—Clara J. Deeks. 15p

CARD OF THANKS—I wish to express my sincere appreciation to my friends and relatives who remembered me in so many kind ways while I was a patient in the Winchester District Memorial Hospital. Special thanks to the hospital staff and the doctors.—Pat Gannon. 15p

CARD OF THANKSK—I wish to express my sincere appreciation to my friends, neighbours and relatives who remembered me with cards, visits and treats while I was a patient in the Winchester and District Memorial Hospital. Special thanks to Dr. Howard Justus and Dr. Rosenquist and to the nursing staff of the 1st and 2nd Floors who were so kind to me.—Mrs. Lutheria MacPherson. 15p

FOR SALE

FOR SALE—A 12-Can De Laval Milk Cooler, spray type. Apply to Ronald Prosser, Cardinal. Phone 657-4745. 15-16p

FOR SALE—Log house, Russell Road in Ramsayville free for taking away. Reassemble or firewood. Other properties coming up. Myers Demolition, 1283 Kitchener Ave. Ottawa, phone 731-4745. 14-15c

FOR SALE — A standard size Mason and Rich Piano, in excellent condition at a very reasonable price. Ideal for the family. Apply to Mrs. Ross Wingard, phone 535-2863, Williamsburg. 15-16c

HYLO
Egg Grading Station
L. KAPELLER, Prop.
Winchester and Chesterville
HIGHEST MARKET PRICES
Paid Daily for our City Trade
Two Electric Grading Machines To Assure You Proper Grade
If it is not convenient for you to bring your eggs to our Grading Stations at Winchester or Osgoode you may leave them at one of the following stores where they will be picked up and your returns left twice weekly.
MacPherson's Store, W. Springs
Miller's Store, Metcalfe

An Extra Hand . .
on your farm would be a blessing if you were laid up by an accident or sickness.
CIA's ACCIDENT and SICKNESS insurance could keep a monthly cheque coming in for a while to help you pay for that extra hired hand.
This is just one of the coverages available through CIA to help farmers protect themselves against the costs of emergencies.
For details of CIA's FARM FAMILY PROTECTION PLAN please call:
Wilbert D. Duncan VERNON Ph. Met. 16 r 31
Lorne Mellan BRINSTON Ph. 989-5480
Mrs. Jessie Runions CHESTERVILLE Ph. 448-2266
Lorne Mellan and Wilbert Duncan also represent Farm Fire Mutual Insurance Company.
CIA CO-OPERATORS INSURANCE ASSOCIATION

FOR SALE

FOR SALE—1961 Valiant, good condition; 20 acres of standing grain. Phone Bert Garlough at 774-3784 Winchester. 15p

FOR SALE — Homart Convertible Jet Pressure Pump with 15 gallon tank attached, in good condition. Apply to Ernest J. Merkley, Winchester. 15-16p

FOR SALE—Child's crib, excellent condition; wringer washing machine; 1964 Pontiac tire and rim. Call H. Knapper at 774-3028 Winchester. 15p

FOR SALE — A Dining Room Suite, table, 6 chairs and china cabinet, in good condition. Asking $50.00. Call on Fridays, Winchester 774-2036. 15p

FOR SALE— 1 pair of men's Broomball Shoes, size 10 and broom; 1 double bed, springs and mattress; 1 walnut dresser; 1 single cot, Springs and mattress; 10 inch Coleman Oil Burner. Tel. Winchester 774-5152. 15c

FOR SALE—9-pce Dining Room Suite; Chrome Rocker; Coffee Table and two Coal Oil Lamps. Telephone Winchester 774-3060. 15c

FOR SALE—1 Grey tone on tone Carpet and Pad, 9x15; 1 Girl's Red Winter Coat and Hat Set, size 12; 1 Girl's Blue Wool Dress, size 12; 1 Boy's Tweed Sports Jacket, size 10; 1 Boy's Long Brown Reversible Coat, size 10. All in good condition. Phone Winchester 774-2203. 15c

FOR SALE—30-inch Frigidaire Electric Stove, in good condition; two Dressers; Chest of Drawers; Odd Dishes; Garden Tools; good chrome trimmed Table and two Chairs; Curtains and a Quantity of Books. Apply to Mrs. Tessie Baldwin, Winchester, telephone 774-2720. 15p

FOR SALE—3 year old black saddle and buggy horse. Also 2 month old colt. Phone Morrisburg 543-2900. 12-15c

FOR SALE—150 acre farm near Russell, stock and machinery. Contact C. Waiboer, Russell, phone 445-5757. 14-15p

FOR SALE—House trailer 8X12 with inside cupboards and wired for electricity. Contact Kenneth Larmour, Winchester. 14-16p

FOR SALE—One Dion threshing mill (28-48) in good condition. Apply to Mac. Davidson, Winchester Springs, phone 774-5954. 14-15p

FOR SALE—One 1961 Triumph Motorcycle. This machine is in good condition and has 650 CCs. Apply to Neil Stewart, Phone 774-6331. 14-15p

FOR SALE—Garden play yard fence. 100 feet green sectioned wire fencing, 40 inches high with 15 steel posts. Phone Winchester 774-2531. 14-15c

FOR SALE — Self-propelled Cockshutt Grain Swather, 10 ft. Hydraulic Cables and Reels. Apply to Milton Stewart, R.R.2, Winchester, Phone 448-2737. 14-15c

FOR SALE—1 portable electric Singer sewing machine, 1 small Frigidaire refrigerator, 1 Quebec heater, 1 oil stove with fan and 1 shoe repair finishing machine and 1 H.P. motor. Apply to Fred Curtis, phone 774-3633. 14-15p

FOR SALE—Famous Versatile self propelled Grain Swather, Papec Forage Harvester and self unloading boxes, 2 used Case Combines in good condition, 1-422 Cockshutt Combine, Massey Mustang Tractor with 3-point hitch. New and used Ploughs. See Ewart Carkner R.R. 3, Winchester. 14-16c

FOR SALE—To close the estate of the late Mrs. Ella Preston Hughes, her residence situated on Piety Hill in the Village of Winchester is offered for sale. Terms Cash. For particulars apply to Cass & Cass, Solicitors for the Estate, or Mr. Ronald J. Freeland, Executor. For inspection of premises, please call Mr. Ronald J. Freeland, phone 774-2630. 14-15c

Sheldon Robinson
representing
McNEIL MOTORS MANOTICK LTD.
May we have a call from you before you buy!
Phone Manotick
692-3503 or 692-3255
Phone Winchester
774-2820

FOR SALE
- 2—M. F. COMBINES
- 1—A. C. COMBINE
- 1—I. H. C. COMBINE
- GRAIN AUGERS
- GRAIN BOXES
- NEW IDEA and KNIGHT Manure Spreaders, Corn Pickers.

A Good Stock of I.H.C. Repair Parts On Hand
R. H. Beckstead and Son
Parts — Sales — Service
Phone 535-2103 Williamsburg

CLASSIFIED ADVERTISING RATE

For Sale, Wanted, Lost and Found Advts., not over 25 words, 75 cents for the first insertion and 50 cents for each subsequent insertion. Card of Thanks, $1.25 minimum. In Memoriams $1.00 with four-line verse, 25c for each extra 4 lines of verse. Advts. for this column are inserted on a **Cash Basis only.** They will not be accepted over the phone or by mail unless the party has an open account with us, or unless the cash accompanies the order.

FOR SALE

HAY BOUGHT AND SOLD
Phone Morrisburg 543-2900. 12yr

FOR SALE—Cockshutt 70 tractor, new ring and valve job last year. Tires good, pulley, p.t.o. only $265. 1961 Vauxhall sedan, radio, body very good. Also car radio $12. Apply to Sterling Myers, Avonmore phone 346-5523. 12-14-15p

HUNTING PROPERTY FOR SALE
An excellent piece of hunting property is being offered for sale in Lanark and Frontenac counties. Consists of 1,000 acres, mostly bush, in one block. Creek runs through property, excellent spring. Also frame house with hydro facilities. Contact Charlie Mouck, R.R. 3, Winchester, Ont. or phone South Mountain 989-5764. 14-15c

FOR SALE — One Lloyd Baby Carriage, metal body, in perfect condition. Also a Jolly Jumper, infant seat, baby bath and sterilizer. Telephone Winchester 774-6923. 15c

HARVEST ITEMS FOR SALE

John Deere Model 30 Combine, 7 foot cut, auger head, has 4 cylinder water cooled engine, electric start, like new $1795.00

Cockshutt Self-Propelled Combine, 10 foot cut, model 132, in good condition $1795.00

Cockshutt 422 Combine, Pick-up only with Massey Harris 9 foot Swather, top condition. Package offer—2 machines $1150.00

Cockshutt 422 Combine with knife and reels, late model, first class shape $995.00

Case Combine, engine drive and pickup attachment, also **Case Swather,** good condition, package offer—2 machines ..$795.00

Old Case Combine, engine drive as is $150.00

Old I.H.C. Combine, selling as is for only $50.00

2 Old Massey Clipper Combines your choice for .... $150.00 ea.

BALER SPECIALS

Wisconsin Baler Engine, used 2-cylinder, 15 h.p. .... $40.00 ea.

We have a large stock of used Balers which include Massey No. 3, I.H.C. No. 46, New Holland No. 68, I.H.C. No. 45 and New Holland No. 77.

If you need a used Baler we are prepared to sharpen our pencils NOW.

FORAGE HARVESTERS

1 New Holland Model 616 Harvester with pick-up attachment and corn attachment, like new $1,650.00

1 Used Case Forage Harvester good condition $500.00

1 Papec Corn Cuter, like new, priced at $100.00

1 Lundel Grass Chopper, $695.00

We are displaying now — New Cockshutt 18 Combines, 7 ft. cut, P.T.O drive; Cockshutt 525 Self-Propelled Combines, 11 or 13 ft. 85 h.p.

AND—The New Idea Uni System—with Combine attached. See this most versatile machine now!

CORN PICKERS? Yes we have lots of them.

As usual we have a large supply of used Manure Spreaders, Tractors, Plows, Discs, Etc.

For these or any of your farm equipment needs see . . .

WEAGANT'S FARM SUPPLIES
Phone 989-2097
SOUTH MOUNTAIN, ONT.
Agents for — Cockshutt, New Holland, New Idea and the ever more popular David Brown Diesel Tractors.
TRY US FOR A DEAL

FOR SALE
20th CENTURY HOUSE TRAILER
40' X 20' fully equipped with Automatic Washer, Refrigerator, Gas Stove & furniture. Everything in good condition. May be seen at the residence of Paul Whitteker, 2 miles west of Williamsburg. Phone 535-2454.

COLIGAN and SON PLUMBING
for all your plumbing needs call your "Coligan Man"
PHONE SOUTH MOUNTAIN
989-2081

FOR SALE

FOR SALE — Quantity of 1965 Oats. Apply to S. Stuart, Phone Metcalfe 75 r 2. 15p

FOR SALE — Sidewalk Slabs, Patio Stones and Curb Stones are available in natural, brown, red, green, blue and yellow. Apply to George Wicks, Winchester, Ontario. 11-16c

FOR SALE—Looking for good Beef, Steers and Heifers. Apply to John Blom, Mountain, phone 989-2093. 8tfc

MEYERS USED LUMBER—Big savings—material of every description. Now open daily, 9 a.m. to 6 p.m. except Sunday. Highway 43, one mile east of Kemptville, Ontario. 1tfc

WANTED

WANTED TO BUY—Heifers and Cows, freshening in the fall. Apply to A. Hoogenboom, R.R. 2. Mountain, phone 989-5348. 15p

WANTED — Young woman to assist in meat department and general clerical duties. Also part-time male help wanted. Apply in writing to Box S 210, Winchester Press. 15-16c

WANTED—A Hardwood Table, drop-leaf preferred; old kitchen cupboard with glass doors. Please call H. Knapper 774-3028, Winchester. 15p

WANTED — Registered Nurses required for Dundas Nursing Home. Tel. Morrisburg 543-2335. 14-15c

WANTED—We will pick up your sick or dead animals and will pay you according to quality. For prompt service call collect, Herb Loucks, 774-5250 or Crysler 987-2816. 14tfc

WANTED—Chimneys to build or repair. Apply to Don Barkley Inkerman, phone 989-5460. 12-21p

WANTED—Babysitter to come to my home daily during necessary hours. Reasonable rate. Mrs. D. Beckstead, Winchester, phone 774-3022. 14p

FOR SALE—One brand new Kodak Carousel 600 slide projector never used, will sell less than wholesale. Phone Williamsburg 535-2430. 14-15c

WANTED—Your animals, dead or alive, with no cost to you. Will pay $2.00 per call for cows and horses. For prompt 24-hour service call collect, Gerard Hebert, Crysler, Ontario, phone Chesterville 448-2612 or Crysler 987-5364. Licence No. 22 C 66. 4tfc

WORK WANTED — Painting & Decorating. For more information and estimates, apply to Doug Durant, Mountain, Ontario telephone S. Mountain 989-5633. 51yr

NOTICE - Re Building Permits
Anyone erecting new buildings or additions to buildings in the Township of Matilda are required according to terms of building By-Laws Nos. 681 and 682 first to obtain a Building Permit from Ralph Adams, Building Inspector, Brinston, Ontario.
DOROTHY LOCKE, Township Clerk

NOTICE - Re Taxes
Due to increase by the Bank in the rate for Tax Collections, ratepayers of the Township of Matilda are requested to pay their taxes direct to the Tax Collector, Caryl Cooper, R.R. 2, Brinston, Ontario.
DOROTHY LOCKE, Township Clerk.

HELP WANTED
The Winchester Press is looking for at least one good to excellent typist who combines speed with efficiency for part time work at the start. May develop into permanent employment. Successful applicants to be trained on new type setting equipment using automatic tape feed. Apply in person.
THE WINCHESTER PRESS
774-2524 Winchester

APARTMENTS FOR RENT
Docksteader Brothers Limited
- Two-Bedroom, available September 1st.
- One Bedroom.
- Bachelor Apartment, furnished.

For Further Information Call Winchester
774-2600

NOTICES

NOTICE
Allen and Paul Cauvier, house painting contractor, free estimate. Call Williamsburg 543-2358, 14-15p

SPENCER & SPIRELLA
Ladies, our August sale is on now with a lovely durable material reduced in price. We have all kinds of other materials also to choose from. Your figure stylist will be glad to help you so just call Mrs. Ethel Serviss, 194 Caldwell Dr., Iroquois, phone 652-4367. Ten years experience in corsetry. 14-16c

SAW SHARPENING — Hand, band, cross-cut and circular saws by machine; does a better job. Try us and see the uniform needle-sharp work our machine does for a truer, more accurate cutting.—Leave with John Van Oers, Howard Street, Phone 448-2986, or leave your saws at Covne's Hardware or Chesterville Co-Op. 14-17c

DEPARTMENT OF PUBLIC WORKS OF CANADA
TENDERS
SEALED TENDERS addressed to "Office Manager, Ottawa District Office, Department of Public Works, City Centre, 880 Wellington St., Ottawa 4, Ont.," and endorsed "Tender for Exterior Painting of the Post Office Building, Winchester, Ontario." will be received until 3:00 p.m. on August 26, 1966.
Plans and specifications and forms of tender can be seen, or can be obtained through:
MR. BERNARD PAYETTE, District Manager, P. & B.M., Department of Public Works, 880 Wellington Street, OTTAWA, Ontario.
To be considered, each Tender must be made on the printed forms supplied by the Department and completed in accordance with the conditions set forth therein.
The lowest or any tender not necessarily accepted.
M. J. DESORMEAUX, Office Manager
15c

TO RENT

TO RENT — New 3-Bedroom Bungalow. Apply to Mel Forbes, Hallville, Ont. 14-15c

FOR RENT—Partially furnished One-Bedroom Apartment. Available August 15. Apply to J. H. Keyes, Winchester. 15c

Carl P. Laushway
REALTOR
925-3383 — PRESCOTT
100 Acres of Excellent Soil, 40 miles south of Ottawa, well fenced and drained; 18 milch cows; 80 hogs; complete line of machinery; a good buy with excellent house and lawn
See us or contact our Represenative
GERTIS MONTGOMERY
South Mountain, 989-2935

NOTICES

FARM SERVICE
The highest premium paid for your dead and disabled cattle and horses, according to size. Please call Collect, C. F. Woods, Phone 989-6176, or Edwin Woods Phone 989-5281, Mountain. Licence No. 34-C-66. Cash will be paid when picked up. 37tfc

PERSONAL—Hygienic Supplies (Rubber Goods) mailed postpaid in plain, sealed envelopes with price list. Six samples, 25c; 24 samples, $1.00. Mail-Order Dept. M-57, Nov-Rubber Co., Box 91, Hamilton, Ontario.

PLANNING A WEDDING SOON ? ? ?
Have your Wedding Cake professionally decorated. For more information contact—
Mr. Gordon W. Reoch
Vernon, Ontario.
Phone Metcalfe 139 r 13

NOTICE
We are now equipped with a Backhoe for all your excavation work.
MURRAY DILLABOUGH and SON
Phone 448-2468
Morewood, Ontario

N. TENENBAUM
OPTOMETRIST
MORRISBURG, ONTARIO
Successor to ART WAHLROTH, O.D.
— HOURS —
Every Tuesday & Thursday by appointment, please call
543-3055

ROCK OF AGES FAMILY MONUMENTS
Look for this seal. It's your guarantee of permanence.
J. L. KINKAID
Phone KI 3-3184
Morrisburg
Authorized Dealer
"Cemetery Lettering"

YES, we do . . .
- Slaughter your Beef or Pork
- Cut to your specifications
- Use Double Waxed Paper
- Always Fast Frozen
- Rent Lockers, by the month or by the year
- Cure Bacon
- Have a good stock of Beef and Pork on sale at all times
- Buy Hides
- Want to buy young Heifers and Steers

for more information call collect
BLOM MEATS
Phone 989-6053 Mountain

THE TREND TO-DAY IS TO
ALEXANDER'S LUNCH
RECORDS
POCKET NOVELS
MAGAZINES
CHOCOLATES
CONFECTIONERY
LUNCHES
Phone 774-2805
WINCHESTER

Sullivan Bros.
GENERAL CONTRACTORS
* * * * *
WATER TANK SERVICE
EQUIPMENT RENTALS
AIR COMPRESSOR
BULLDOZERS — D 7; D 4 and 977
¾-YARD SHOVEL
GRAVEL, SAND, FILL
* * * * *
Phone Chesterville
448-2660

REAL ESTATE
. . . *Residential*
. . . *Farm Property*
. . . *Business*
FOR INFORMATION CALL
774-2331
W. C. MacDonald
Real Estate Broker
Winchester

PROFESSIONAL DIRECTORY

CASS & CASS
LAW OFFICES
Winchester: Phone 774-2004
Chesterville: Phone 448 2735

GRAHAM L. CASSELMAN
C. L. U.
Crown Life Insurance
Group Insurance - Pension Plan
Phone 774-5150 Winchester

Biccum & McIntosh
LIMITED
General Insurance - Real Estate
Agents for
North American Life
Phones—Office 774-2410
Residence 774-5775
WINCHESTER - ONT.

MONUMENTS
GRANITE and LONITE
Local Representative For
LONS MEMORIALS
DWIGHT CROWDER
Williamsburg, Ontario
Telephone 535-2683

HAZEN B. MELDRUM
Ontario Land Surveyor
102 Pitt Street, Cornwall, Ont.
Telephone WE 2-8124

THE ROYAL CANADIAN LEGION
Branch 108, Winchester
Meets on the First Monday of each month in the Legion Hall, Winchester.
All War Veterans Welcome
RAY GUY, President.
ROSS McCONNELL, Sec'y.
ARCHIE RICE, Treas.

HAROLD D. POAPST
District Representative, North American Life Insurance Co.
Complete Insurance Service
Automobile - Fire - Wind - etc.
Real Estate Broker
Phone 774-2602 - Winchester

MONUMENTS
L. D. Wells & Sons
Formerly C. C. Stubbs & Co.
MONUMENTS, CEMETERY LETTERING
on No. 2 Highway opposite the New Union Cemetery
PHONE KEystone 4-2255
ROSS McCONNELL, Repres.
WINCHESTER. Phone 774-3541
"The Most Modern Shop In Eastern Ontario"

S. EARL FREELAND, C.L.U.
The Manufacturers' Life Insurance Company
Suite 403, Victoria Building
140 Wellington St., OTTAWA
Telephones: Office CE 2-3507
Res. Winchester 774-2334

D. HUGH THOMPSON and SON
General Insurance
Telephone 543-2287
WILLIAMSBURG - ONTARIO

FRED S. COONS INSURANCE
For Prompt Service Call
CHESTERVILLE Ph. 448-2398

LIFE INSURANCE
District Representatives of the Mutual Life Assurance Company of Canada: Lyall M. Crowder, South Mountain. Phone 989-2154; Keith Crowder, Brinston. Phone South Mountain 989-5674. Office: Phone 989-2157

The Provident Investment Company
Provident Mutual Fund Ltd.
Investors Trust Company
WARD GOWLAND
48 Largo Cres. Ottawa 5, Ont.
Telephone 224-3180

HENDERSON LODGE NO. 383 A.F. & A.M., WINCHESTER
Meets in the Masonic Temple on the Second Thursday of each month at 8.00 p.m.
Visiting Brethren Welcome
J. E. BOYD, Wor. Master
DR. W. A. SHERWOOD, Sec'y.

CROWDER'S INSURANCE AGENCY
All Lines of General Insurance
Office Phone 989-2157
L. M. CROWDER, Res. 989-2154
C. M. CROWDER, Res. 989-2149
SOUTH MOUNTAIN, ONT.

McVEY INSURANCE SERVICE
Bill McVey - Jim McVey
Phone METCALFE 157
Auto - Fire - Farm - Life and Liability

For Cemetery Memorials See
W. J. L. BOYD & SONS
Representing
R. M. Best Granite Co., Kingston
Architects and Craftsmen of Civic and Private Memorials.
Church Memorials of Bronze, Marble and Brass
Phone 774-2520 - WINCHESTER

COMMERCIAL PRINTING
Everything You Need In The Printing Field
—FREE ESTIMATES GIVEN—
THE WINCHESTER PRESS
774-2524 —— phone —— 774-2525

SUMMERS INSURANCE SERVICE
H. E. Summers - E. R. Summers
TELEPHONE 774-2515
A Complete Insurance Service for all lines of Fire and Casualty Insurance. Also low cost Automobile Financing and Insurance Plan.

R. BRYSON PATTERSON
OPTOMETRIST
Office Hours: 9 - 12 — 1 - 5
For appointments Ph. 258-2274
Prescott Street, Kemptville

CORNWALL - OTTAWA - MORRISBURG
MacLEOD, COMRIE & CO.
CHARTERED ACCOUNTANTS
Licensed Trustees In Bankruptcy
Cornwall 932-3613
Morrisburg 543-2935

ARTHUR A. CRAWLEY & CO.
CHARTERED ACCOUNTANTS
OFFICES AT
OTTAWA — TORONTO — MONTREAL — PEMBROKE
BROCKVILLE — SUDBURY — NORTH BAY
SAULT ST. MARIE — WINNIPEG — VANCOUVER
387 Albert St., Ottawa - Phone 233-7715

REAL ESTATE
FOR SALE
4-BEDROOM house on Ottawa St., large lot, garage, oil heat, good shade trees, immediate possession.
3-BEDROOM house on Mill St., new bathroom, new oil furnace, on town water and sewage.
3-BEDROOM, story and a half, cement block—garage, bathroom, oil heat. Priced for quick sale in village of South Mountain
Large stone house with 10 acres of land, 4 or 5 car garage, large stable. A real set-up for horse lover.
WALTER C. MacDONALD
Real Estate Broker
Ph. 774-2331 - Winchester



THE ARNOLD *Palmer Method*

by GOLF'S 4-TIME MASTERS WINNER

A KEY TO A COMPACT SWING



One key feature of a golf swing that is "compact" and easily controlled is the "tight" right elbow.

Note in the illustrations how my right elbow barely leaves my right side. Yet, my backswing is of normal length.

Most golfers can achieve a tight right elbow position on their back-



swing by increasing the amount of their shoulder turn. The more the shoulder turn moves the hands back and up, the less the hands and



arms will have to raise on their own to achieve a backswing of sufficient length and height.

Concentrate on making a full shoulder turn and keeping your right elbow in fairly close to your side. You will find that this not only makes your swing more compact, but also provides you with a full coiling of muscles for greater distance on shots.

7-21

®, © 1966 by NAT'L News. Syn., Inc. of America NNS

fastball in review
—Semi-Finals Underway—

With a win-lost record of 17-6 and one game tied, Brinston entry in the Dundas Intermediate Fastball League finished the season play in first place. Winchester Warriors finished second with a 15-8-1 record for 31 points. Three remaining teams in the five team league were in close proximity in the final point standings.

Official league standings are:

	W	L	T	F	A	Pts
Brinston	17	6	1	180	102	35
Winchester	15	8	1	188	133	31
W'msburg	10	14	0	101	170	20
Cardinal	9	13	2	136	160	18
W. Springs	8	16	0	142	180	16

The play-off picture shapes up with Brinston meeting Williamsburg in the "A" series and Cardinal and Winchester squaring off in the "B" series. Both series started Tuesday evening. Dates set for the best of five "B" series have been set for August 16 Cardinal at Winchester, next two games go to Cardinal on Friday, August 19 and Monday, the 22nd, and the final games if necessary in Winchester next Tuesday and Thursday.

Statistics do not lie and Brinston and Winchester with their excellent season records must go into the series as favourites. Pitching may make a difference however, with Stan Woods on the Williamsburg mound and Bill Marin hurling for Cardinal, the top finishers may find themselves watching the final series from the sidelines.

Exciting play-off fastball on the school grounds. Enjoy it.

Pioneers Win 4th Dow Tournament

Everybody's all-star Big Doug. Casselman combined with Cornwall favourite Doug Taillon on the mound to lead Williamsburg Pioneers to their fourth consecutive Dow Tournament Championship on Saturday.

Pioneers opened their day with a 19-0 trouncing of the Brockville entry, followed up with a 4-1 decision over the Brinston Juniors, and shut out Athens 4-0 in the semi-final.

In the championship round Smiths Falls fell victim to the Pioneer magic as Doug. Thompson, Ron Casselman and Ted Smith with a two-run homer led the attack for the 4-0 victory.

Cook Great Sweeps Heats City Speedway

More than 4,000 spectators at Capital City Speedway saw Gerry Cook capture both 50-lap heats of the 100-lap International. Tom Boucher came second in the one while Keith James was second in the other. James showed he was the man to beat with the fastest time. In the second 50-lap heat James took quite a lead but was pressed hard by Cook and Cook took over the lead and it remained that way.

The figure "8" feature was won by Graham Woolsey, while Paul Skov captured the Jalopy main.

During Exhibition week the ladies will be admitted at half price and the children free.

RED CROSS IS ALWAYS THERE WITH YOUR HELP

Area Resident Mrs G MacGregor Dies At 76

A lifelong resident of Morewood district, Mrs. Jennie MacGregor, widow of the late George A. MacGregor who predeceased her in 1927 and daughter of the late A. W. Reveler and his wife, Henrietta Fetterly, died on July 24 in her 77th year.

She was a member of Morewood United Church serving as organist for a number of years. Left to mourn are: one daughter, Mrs. Robert Ferguson (Marjorie), of Cornwall; two sons, Glenn of Morewood and Donald of Brantford; two grandchildren; two brothers, Thomas Reveler of Morewood and Dr. J. M. Reveler of Toronto; and a sister, Mrs. Stanley Kippen (Eva), of Maxville.

The funeral was conducted by Rev. D. L. Gordon on Wednesday, July 27th. Interment at Morewood Presbyterian Cemetery. Pall-bearers were E. A. Thompson, Dalton Baker, Emerson Hilis, Harvey Young, Gordon Countryman and Ralph McLaughlin.

Mrs. W. Hawkins Dies In Calif.

Mrs. Wallace W. Hawkins, at the age of 52, died in Seventh Day Adventist Hospital, Los Angeles, on July 15.

Mrs. Hawkins is a sister of Mrs. Hugh A. McMillan of Elma.

Born in Lachine, Quebec, she was educated in Lachine and Montreal West schools, continuing at Royal Victoria Hospital and Sir George Williams University. For the past 27 years she was in an executive position with the Bell Telephone and Pacific Telephone Companies of Montreal and Los Angeles.

Calendar of Events

FAREWELL SERVICE AT INKERMAN WESLEYAN METHODIST CHURCH

Rev. J. H. Weaver will preach his farewell service on Sunday, August 21st at 7:30 p.m. in the Inkerman Wesleyan Methodist Church. Special singing. Friends in the entire community are invited to attend. 15p

"DERRY DAY"

(Continued from page 1)

included several short concerts on the parade routes gave The Lamplighters, Smiths Falls, the award as best band. Members of the judging committee were R.W. Sir Kt. J. Sidney Brown, Hon. Sir Kt. F. M. Cass and Mrs. Cass, Sir Kt. Gordon Barr and Mrs. Barr.

Of special interest at the annual gathering was the keynote address as made by M.W. C. H. Spooner, D.G.M. Grand Black Chapter of B. A. He was introduced by C.M. Ottawa Valley County Chapter V.W. Walter Kilgour and thanked by P.G.M. of Eastern Ontario R.W. C. D. Beckett. Greetings were extended to the group from a visiting Sir Knight from Northern Ireland.

Other short addresses of greeting were extended by Winchester Councillor G. E. Elliott, Grand Mistress of L.O.B.A. of B.A., M.W. Mrs. Winters, and M.W. Mrs. Lindsay of L.O.B.A. of B.A., M.W. Sir Kt. Earl Draper, G.M., Grand Black Chapter of B.A.. R.W. W. J. L. Boyd, G.M., Grand Black Chapter, Eastern Ontario; R.W. John Whitney, G.M., L.O.Y.B. of Ontario East; M.W. Paul Davies, G.M. of L.O.Y.B. of B.A., and Hon. Sir Kt. F. M. Cass, Q.C., M.L.A.

Personal News . . .

Donald Knapp has successfully completed the first year of a two year technician course with second class honours from Ottawa Vocational Centre.

18 ANNUAL

Holmes Picnic

The 18th annual picnic of the Holmes family was held on August 6th at the Kemptville Park with 190 present. A picnic lunch was enjoyed by all after which sports were held for young and old.

Keith Fawcett presided over a short business programme and welcomed everyone. The secretary read the minutes and reported one death, 22 births, 6 marriages. Mr. Clarence Holmes gave a short prayer, and a sing-song was enjoyed. Ice cream cones were then served to everyone.

Mr. and Mrs. Oscar Holmes received a small gift for being the oldest couple; Mr. and Mrs. John Cronin for the youngest member and also for the largest family at the picnic.

Officers elected for next year are: President, Harold Francis; 1st vice president, Dora Ball; 2nd vice president, Harold Watts; secretary-treas., Keith Holmes; sports committee, George Albert Holmes, Ron. Timmins, Carol Holmes, Shirley Levere, Pat Holmes.

Elma

Miss Jean Armstrong accompanied Mrs. L. McLatchie and Carolyn of Cornwall to Niagara Falls and Sarnia last week.

Week-end guests of Mr. and Mrs. Egerton Barkley and family included Mr. and Mrs. Robert Barkley, Ottawa, Misses Beverley Webb and Leona Meyer of Victoria, B. C.

Rev. Hector Beach will be guest speaker at the Anniversary services here on Sunday, August 21st. On August 28 Rev. David Chappell will preach his farewell sermon.

Elma United Church

Anniversary

Sunday, August 21st

GUEST SPEAKER — Rev. Hector Beach

SPECIAL SOLOISTS — Mr. Gordon Thom in the morning and Mrs. June Herriman at the evening service.

SERVICES — At 11:00 a.m. and 8:00 p.m. with sermon topics "The Fatherhood of God" and "The Inescapable Jesus"

Everyone Welcome

now playing at the

FAMILY STYLE ENTERTAINMENT

Winchester

DOORS OPEN 7:00 P.M. CONTINUOUS FROM 7:30

THURSDAY, FRIDAY, SATURDAY AUGUST 18-19-20

There never was a man like

SHANE



ALAN LADD · JEAN ARTHUR · VAN HEFLIN IN GEORGE STEVENS' PRODUCTION OF SHANE CO-STARRING BRANDON DE WILDE WITH JACK PALANCE

IBEN JOHNSON · EDGAR BUCHANAN · PRODUCED AND DIRECTED BY GEORGE STEVENS · SCREENPLAY BY A.B. GUTHRIE, JR. ADDITIONAL DIALOGUE BY JACK SHER · BASED ON THE NOVEL BY JACK SCHAEFER TECHNICOLOR®

MONDAY, TUESDAY, WEDNESDAY, THURSDAY, FRIDAY and SATURDAY, AUGUST 22 to 27



20th CENTURY-FOX presents STUART WHITMAN · SARAH MILES · JAMES FOX · ALBERTO SORDI · ROBERT MORLEY · GERT FROBE · JEAN-PIERRE CASSEL · IRINA DEMICK ERIC SYKES and TERRY-THOMAS · Special Guest Star RED SKELTON in THOSE MAGNIFICENT MEN IN THEIR FLYING MACHINES Or How I Flew From London To Paris In 25 Hours and 11 Minutes · Co-starring BENNY HILL · YUJIRO ISHIHARA · FLORA ROBSON · KARL MICHAEL VOGLER · SAM WANAMAKER and TONY HANCOCK Produced by STAN MARGULIES · Directed by KEN ANNAKIN · Written by JACK DAVIES and KEN ANNAKIN COLOR BY DE LUXE CINEMASCOPE

A Great Family Picture Showing All Week.

COLOUR TV

On September 1st both the CBC and CTV networks will throw open the doors to colour television in Canada.

RIGHT NOW you can see colour television from WWNY Carthage-Watertown at DAVIDSONS—either at the store or at the residence. YOU ARE MOST WELCOME.

We now have both Westinghouse and Electrohome sets available on the floor.

—SEE THEM TO-DAY—

ALEX W. DAVIDSON

774-2102 774-3029

Ontario Farm Training Course

Young men between the ages of seventeen and twenty who are interested in the field of Agriculture, are offered an unique opportunity to gain practical experience in modern farming under a training plan sponsored by the Ontario Department of Agriculture and Food.

If you are no longer attending school and are unemployed, you can receive instruction at the Kemptville Agricultural School and on selected farms. Applicants will receive room and board and wages during the period of instruction.

For detailed information write Kemptville Agricultural School, Kemptville, or contact your local Agricultural Representative.

As instruction will commence on September 6, applications should be made at the earliest possible date.

The Ontario Department of Agriculture and Food

EVERETT BIGGS, Deputy Minister

WM. A. STEWART, Minister

CENTRAL CANADA EXHIBITION

AUGUST 19 to 27th.



The Liberace Show

TWO DAYS ONLY
FRIDAY, AUG. 19TH AT 8:30 P.M.
SATURDAY, AUG. 20TH AT 2:30 P.M.
SATURDAY, AUG. 20TH AT 8:30 P.M.

LIBERACE, "Mr. Showmanship" himself in a program of exciting entertainment. A Grandstand show for everybody. Admission — Reserved Tickets, Evenings — $3.50, $3.00, $2.50, and $2.00 — Saturday Matinee — $2.50, $2.00 and $1.50.



Perry Como Show

MONDAY, AUG. 22nd THROUGH SATURDAY, AUG. 27 — EVENINGS ONLY

PERRY COMO making his first public appearance in Canada. A show to fill your hearts with music and happiness. With supporting acts — GEORGE KIRBY, a most unusual comedian and mimic — DIANE SHELTON, a Champion baton twirler and THE YOUNG AMERICANS, an outstanding choral group who have appeared on many of the great television spectaculars.

EVERY SHOW WEATHER PROTECTED — COVERED STAGE AND GRANDSTAND

INTER-CITY PARADE — SAT., AUG. 20
Commencing at 9:30 a.m. from the Standishall in Hull. Bands, floats, majorettes, clowns, novelties. Free admission to the grounds and grandstand up until 12 o'clock noon Saturday. See the parade in comfort from the Grandstand.

HORSE SHOW EACH EVENING
Commencing on Friday, Aug. 19 and continuing through Saturday, Aug. 27 in the Coliseum starting at 7:30 p.m. See the finest show horses in Eastern Canada. Matinee on Saturday, Aug. 27 at 1:30 p.m.

STORY BOOK FARM
In co-operation with the Kiwanis Club of Manotick. The Central Canada Exhibition presents this popular attraction. Located in the area adjacent to the McElroy Building. Both children and adults of all ages enjoy seeing all the different animals from story book land.

LADIES' DAY — TUES., AUG. 23
All ladies will be admitted to the grounds free of charge until 3:00 p.m. Free admission to a special grandstand fashion show by C. Caplan Ltd. at 2:30 p.m. Attractions and Prizes — TV personalties — Dinah Christie, Paul Hanover and Andree Champagne.

EXHIBITS and DISPLAYS
Acres and acres of interesting exhibits. Cattle, Swine, Sheep, Horses, Poultry, Etc. Judging daily Pure food products, Native Wild Animal Life and Fish and Game Exhibits. Latest in modern living aids — Don't miss all the wonderful and informative displays.

TREASURE HUNT
For the ladies' on Ladies' Day. Each lady on entering the grounds will be given an envelope containing a number. In each of the buildings, a large number will be hung. Ladies who have the corresponding numbers will be awarded $100 bonds by reporting to the main office in the Coliseum.

$35,000 HOME AWARD
A new, new kind of award. Here's your opportunity to win a fabulous award. A complete home, the winner may select the house and lot of his choice. The total award including lot, house furnishings, car, etc must total $35,000. But remember you must purchase your tickets on the grounds.

CAR AWARD EACH EVENING
Every admission ticket makes you eligible to win Car award announced from a platform just north of the Pure Food Building at approximately 10.30 p.m., E.D.S.T. Ticket holder must personally claim car at Main Office, Coliseum lobby not later than 11:30 p.m., E.D.S.T. same evening. You must be on the grounds to win.

Admission To Grounds — ADULTS 50¢, CHILDREN under 12 Free

THURSDAY, AUGUST 18th, 1966

WINCHESTER Press

WORKMAN BROS., Publishers

Established in the year 1888
Published Wednesday Afternoon Dated Thursday.
Subscription Rates: $4.00 per year in Canada; $5.00 per year in the U. S. A., payable in Advance.

1966 PRIZE WINNER CANADIAN WEEKLY NEWSPAPERS ASSOCIATION BETTER NEWSPAPERS COMPETITIONS

Member of the Canadian Weekly Newspapers Association and the Ontario Weekly Newspapers Association

Guaranteed Circulation over 2750
Advertising Rates on Request.

Authorized as Second Class Mail, Post Office Department, Ottawa.

Volume Seventy-Nine — Thursday, August 18th, 1966.

Thirty-One Short Days

Eighth month of the year, August has thirty-one days. That is what the calendar says. That quartette of weeks plus three singles must hold the distinction of being the shortest month of the year. August it seems just gets started and it is September. Some people maintain this is the trouble with every month, but somehow August seems to be the worst offender.

Most months seem to pass quite normally or a bit on the slow side. December for example, 24 days until Christmas, can seem like forever if you are waiting in eager anticipation. June is a slow, slow month. Everyone and his neighbour is waiting official word that the holiday good weather season has finally arrived. The kids get out of school and vacation is the word.

There is something about August though. What is it? Well, right at the beginning the holiday week-end gets the month off on the right foot. Next comes the short wait for the Grade 13 examination results which come exceedingly quick for many. Following closely is the flurry to get things lined up for university and to make the final rounds before the education adventure. The Ottawa Ex drops in so quickly that most don't realize the fair is on until the first day is over. Exhibition week passes oh so quickly, and that just about finishes August.

But there is more. The rural fairs like Russell and Chesterville are part of the August business and they are working on the Metcalfe presentation. There is the closing of the Dundas Fastball Senior and Intermediate Leagues' schedules that brings fans out in a flurry to watch the fight to the finish. Football has started and the awe-inspiring (?) Rough Riders are on the rampage.

What's more, mother is so fed up with the little brats around the house she is leaping at an excuse to take them somewhere — football game, swimming pool, exhibition, camp. Camp Rideau Hill provides an excellent exit for the junior editions and only seems to end too quickly. Up at the pool after a summer of lessons the examiner is coming and the practice and patience of the water hours is about to pay dividends.

And the family reunions, baseball on television, visit of three distant cousins, children worried about school opening, teachers worried about school opening, parents praying for school opening. What makes August's thirty-one days so short? So much to do and to anticipate.

Would you believe the Ex starts tomorrow, and school in about three weeks?

Current Topic

The important role played by international trade in the Canadian economy is evidenced by the fact that Canada ranks in the top six of the leading countries in the world in merchandise exports. Our country has a record to be proud of in aggressively increasing its world markets, particularly in the category of the highly-manufactured finished product of secondary industry, the export of which has increased 160 per cent. in the last four years.

This kind of performance must not only be maintained but increased at a steady rate if Canada is to achieve its full economic potential and provide employment opportunities for the hundreds of thousands of new workers expected to enter the labour force in the next few years. Given world conditions conducive to rapidly growing world trade, Canada can meet her export potential only if her competitive position remains strong and export opportunities are sought out and exploited.
exploited.

The maintenance of a strong competitive position depends largely on maintaining reasonable stability of prices and costs, including taxes. This requires concerted and co-operative action by government, labour and business in cutting expenditures and restraining wages and prices.

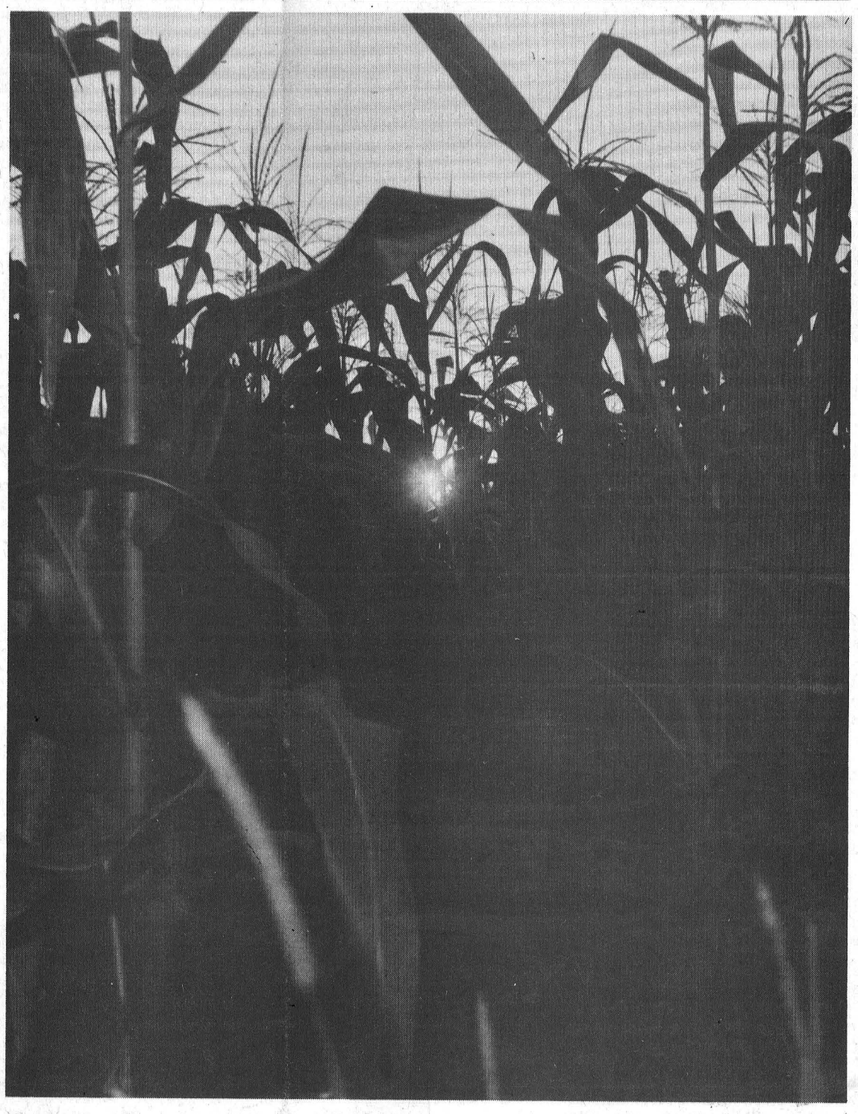

When Shadows Fall

The Seventh Column

The building boom in the Winchester area continues with the announcement this week that the contract for the million dollar plus addition to the District Memorial Hospital had been awarded to Dodge Construction Company of Cardinal. Already the Dodge people are on the job and this addition, when completed, will greatly enlarge the hospital capacity. It is also the biggest undertaking ever at the hospital and should be ready for use sometime next year. As we gaze at the hospital to-day and, indeed, tomorrow when the new wing is finished, it is almost difficult to comprehend the situation as it existed 20 years ago when a group of pioneers saw the need for such an institution and after many long, hard hours finally saw their dream materialize. In addition to fulfilling an urgent need for the entire area, the hospital is also a key industry providing stable income to a growing number of employees. And it has not stopped growing yet. The Ontario Hospital Commission has projected over the next ten years or so and the eventual outcome will see a 250-bed hospital. It all started with 30 beds two decades ago. So for the next little while there will possibly be some inconvenience in and around the hospital. Your co-operation during these necessary days of construction will be greatly appreciated by the management and the hospital board of directors.

Well known motion picture star Kurt Kasznar tells this one. "What do you want for your 'Sweet 16' birthday party?" a father asked his daughter. "Flowers? Candy? A rock 'n roll band? Ice Cream? Cake?" "They're alright," the daughter conceded. "But what I really want is two boys for every girl."

Over around the bridge just east of Prescott the St. Lawrence is hopping with some big muskies. Matter of fact we angled a bit over the week-end and with the help of a nephew or two and a couple of sons we managed to latch on to a hundred odd species ranging in size from four ounces to four pounds. There were mudpouts, perch, white bass by the bushel, black bass, northern pike and even an eel or two. Maybe, just maybe fishing has returned to Lake St. Lawrence for a few weeks. Up until a week ago hardly anyone was catching anything. The catch at our place was great in numbers but nothing to brag about in individual size. But it did provide a heck of a lot of fun for a couple of day-off fathers and their energetic offspring looking for something to do.

All in all it was quite a "long" week-end. With an extra day thrown in for good measure we managed to do some five-pin bowling and play some golf. We hadn't thrown a bowling ball in nearly ten years. Well we remember the days gone by of the Country Gentlemen and fellows like Andy Egan, Harold Armstrong and others who all bowled well over 200. If memory serves right our bowling average was getting up to 235 or 240 when we packed things away. And after a game at Ingleside bowling alleys last week we found that a little of the old touch was still there with strings of 214 and 242. We won't mention the other game. On the golf course we had our best round of the year — well almost if you don't count the fourth hole. Other than that one we played the first eight in 35. Now in anybody's game this is a darn good score. Probably a lot of luck and more than likely it won't be duplicated for quite a while. But when you par the first two and birdie the third your game isn't going so bad. We still haven't figured out how you get a two on one hole and then take a ten on the very next one. One thing is sure . . . it isn't hard to do!

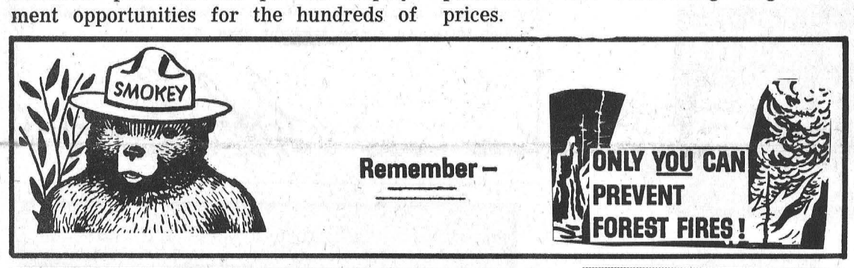

CANADA'S CENTURY
A news background special on the Centennial of Confederation

The Last Frontier

(24th Of A Series)
By WALT McDAYTER

The needle of the compass points to Canada's last frontier . . . due north!

Since Confederation, Canada has moved forward at a dizzy pace, but progress slowed down at the 60th parallel, where the Yukon and Northwest Territories begin. The far north to this day remains largely undeveloped, sparsely populated, its riches hardly tapped.

In many ways it is still the unknown country, although its history is as old as Canada proper. When Norsemen were first landing on the Atlantic shores of Canada about 1,000 A.D., other Vikings were exploring the Canadian Arctic, as far north as Ellesmere Island.

Centuries later Europeans came again, searching for a northwest passage: explorers such as Martin Frobisher, Henry Hudson, and John Franklin. It was not until 1906 that the passage was navigated, by Roald Amundsen. In 1940, the RCMP vessel St. Roch, under command of Henry Larsen, sailed the passage both ways.

The Northwest Territories became a Canadian possession shortly after Confederation, with the purchase of Rupert's Land from Hudson's Bay Company. At that time it included the present prairie provinces, and parts of northern Ontario and Quebec. In 1870 the province of Manitoba was carved out of it, but this loss of territory was compensated for when Britain turned over the Arctic mainland to Canada that year, and the Arctic islands 10 years later.

The NWT grew smaller in 1898 when the Yukon became a separate territory, and shrunk further in 1905, with the creation of Saskatchewan and Alberta. In 1912, Quebec, Ontario and Manitoba moved their borders northwards, and in the West the 60th parallel became the northern frontier line, and so it remains.

Today the NWT comprises an area of 1,304,903 square miles, more than one-third of Canada's land area! The Yukon covers an additional 207,076 square miles. And in all this land there are less than 40,000 people, about 25,000 in the NWT and 15,000 in the Yukon.

The cold climate, the remoteness and bleak, barren terrain is chiefly responsible for the slight population. However, in the past few years we have learned that the north is far less forbidding than previously believed. Canadian explorer

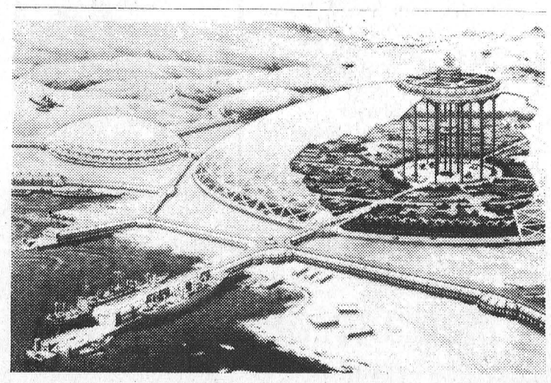

Will this be the Canadian Arctic of tomorrow . . . a continent of huge plastic domes, heated by portable atomic fission units?



At the last national census, there were 13,600 Eskimos living in Canada's north. In the past few years, their numbers have been increasing steadily.

Vilhjalmur Stefansson went so far as to call the extreme north "The Friendly Arctic."

The discovery of oil at Norman Wells in 1920, radium at Port Radium in 1933, and gold at Yellowknife in 1934 certainly made it appear a lot "friendlier."

There have been numerous proposals on how to make the north more livable. By far the most ambitious was a project outlined by a prominent Russian engineer in 1961, involving the damming of the Bering Strait, to melt the whole North Pole ice cap!

That the Arctic will one day become a balmy paradise is doubtful. But with science advancing as it is, it is certain that in Canada's second century there will be some degree of weather control, and some of the sting will be taken out of the northland's cold climate.

The north's rich resources assures it a golden future. As the world's resources diminish, the importance of the north will increase.

It may not be long before the NWT and the Yukon cast away their territorial status, to become full fledged provinces. If you look today at the front of the Ottawa Parliament buildings you will see two vacant concrete slabs among the provincial coats-of-arms. It is only a question of time before the coats-of-arms of the NWT and the Yukon will be added.

Toronto Telegram News Service
— END OF SERIES —

Sugar and Spice



by Bill Smiley

Bigtime in the bigtown

Burning desire of most city people in the blasting heat of mid-summer is to flee from the concrete canyons and head north, where there is cool, blue water and golden sand and you sleep under blankets.

Well, we live in the north, comparatively, and usually it's just as the city denizens picture it

But this summer, after sleeping under nothing but a film of sweat for three weeks, we decided to seek refuge from the heat.

How do you get it? Head farther north? Nope, you head south for the city and check into an air-conditioned hotel. With a swimming pool.

It was done on impulse, with no room reservation. We were lucky. After four phone calls, we found ourselves ensconced in a fine big room, cool as a tomb, overlooking the swank swimming pool. And yet it was right in the heart of the city.

Very pleasant. Free parking and free ice cubes appealed to my Scottish strain.

We called a few people, and by 8 o'clock the joint was jumping, room service was on the gallop, and the room was filled with everything from teenagers to a grandmother who had just knocked off her 79th birthday and was prepared to celebrate the event till dawn.

Fortunately, cooler heads prevailed, and by 11 p.m. all had gone their various ways. What to do? Too late for dinner or a show. Too early for bed.

My wife, who turns into a Go-Go Girl when she gets into a hotel room and hasn't any meals or dishes or laundry to worry about, suggested we hit the coffee-house circuit. My daughter, whose foremost desire is to do just that, but by herself, demurred.

"Who wants to go there with parents? And besides, I hear they don't allow old people into them."

"Waddaya mean, old people?" chorused her Old Lady and her Old Man.

When the kid realized there wasn't a hope of getting into that teenage jungle on her own, she graciously permitted us to go along.

And that's how we found ourselves in famous, or infamous, Yorkville, at midnight, with about 4,000 young people strolling up and down the sacred couple of blocks, on their nightly pilgrimage.

Within five minutes, we'd been spotted by one of my students, who seemed delighted to catch Mr. Smiley in the act, so to speak. We took refuge in a cellar joint.

Maybe I'm getting old and crusty. But the coffee houses have changed greatly, and for the worse, in the five years since I've been there.

Then, they were run by enthusiastic amateurs, you could spend a whole evening for a dollar and a quarter, and the music was provided by young folk singers, some lousy, some good, but all serious and rather sweet.

Now they've gone commercial. There's a stiffish cover charge, coffee is 50 cents a wallop and rotten, and the music, provided by groups whose sole purpose seems to be to drive you right out of your skull, is one great blast of electronic noise and shouting.

Ironically, the places have become too expensive for most of the young people they were originally intended for. Perhaps that's why they walk up and down outside in one vast, rolling crowd that is always potentially a mob.

Oh, well, it was a good week-end. We had budgeted for one night only. But we didn't wake up until checking-out time, it was still steaming hot outside, and the girls came up with some of that weird feminine logic which proved that we could afford it if we cut down on something or other. So I was hooked for another 24 hours of pretending to be a millionaire.

We loafed, swam, watched the real rich people spoiling their kids, had an Italian dinner, and took in Eric Nicol's comedy, catching three seats in the second row by pure luck. Enjoyed it, but I'm afraid it will hit Broadway about the same year I win the Nobel prize.

And home Sunday, up the highway north, rested and refreshed, and laughing all the way at those sun-burned, exhausted vacationers pouring south, on their way back from the sizzling north to the tropical city.



"No cups!"



"WE'VE ENCOUNTERED A SPOT OF TURBULENCE..."

DISTRICT NEWS

• VERNON
• RUSSELL
• OSGOODE
• METCALFE

Osgoode Centennial Community Centre

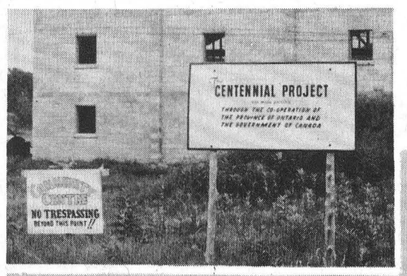

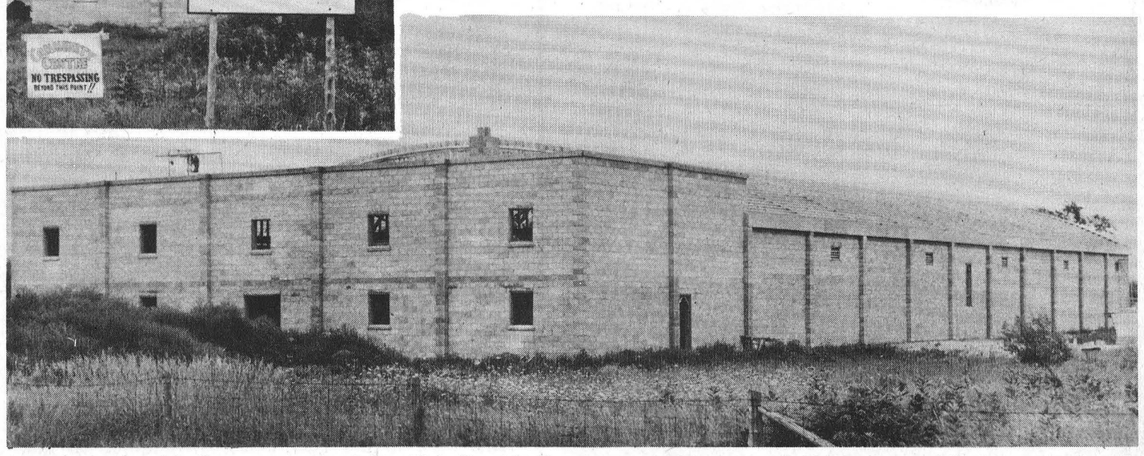

Work on Osgoode's Community Centre is progressing at a rapid rate and expectation is that the $86,000 cement block structure may be completed by the end of September.

Located on Main Street in Osgoode it is eligible for various federal and provincial grants. Construction costs to the community served by the new community centre will be defrayed by provincial grants of $5,000 for a skating rink and an additional $5000 as a community hall which is part of the building. As a Centennial project, federal and provincial governments will be contributing approximately $11,500 towards the building. Remaining $64,500 will be debentured over the south-west area of Osgoode Township.

Nearing completion, the new Osgoode Community Centre is being constructed by the James Kelso firm of Hallville.—Press Photo by Daykin.

North Gower and Metcalfe

Bell To Institute New Numbers, DDD

Metcalfe and North Gower exchanges of the Bell Telephone of Canada will soon be using new telephone numbers and direct distance dialing.

DDD with the new numbers will commence August 21 for telephone users numbering 200 on the North Gower and 150 on the Metcalfe exchanges, all east of the Rideau River. Bell Canada Manager R. R. Pearson of Smiths Falls said a special van containing a complete mobile exchange arrived in Osgoode last week. Now located on a lot on Vance Street, the trailer is in fact an ultra modern fully automatic dial office.

New seven digit numbers will be going out to subscribers. The first three to be 826 will identify the new Osgoode exchange. New numbers are listed in a directory supplement being mailed to subscribers. To call a number in the Metcalfe exchange, in the free calling area, customers will dial 826 and give the operator the number being called.

The mobile telephone exchange will meet an urgent need for service until a new exchange can be completed next year.

Mrs. C. Sproule Hosts Vernon United Church Women's Group

The regular meeting of Vernon U. C. W. met at the home of Mrs. Chester Sproule on Thursday last at 8.30 p.m.

Mrs. T. McBride, president opened the meeting with the call to worship. Mrs. Linton read the Scripture, followed by the meditation. Mrs. K. Cameron read a commentary on "Beauty of the Earth", and led in prayer. To answer roll call, Psalm 116 was repeated in unison.

Several interesting articles were read from the United Church Observer. Two announcements were on the calendar of coming events: the U. C. Summer School at McDonald College on August 16 to 19, and a Rally at Fallowfield on Sept. 28. Mrs. McBride continued from the study book on Trinidad which was very interesting.

The meeting closed with the Benediction.

BELL LINES



by R. R. Pearson
your telephone manager

The Weatherman has certainly come up with a "real old-fashioned" Canadian summer this year. Plenty of heat, sunshine and the occasional thunderstorm. Although vacationers are smiling and it's been perfect weather for the beach or for camping, in most areas farm lands could do with a few good rains for the thirsty ground and crops. However, for thousands of holidayers the weather has made trips much more pleasant. Just a stroll through the business section here in Winchester gives an indication of the way Canadians are on the move . . . licence plates from many provinces are parked along with local vehicles. With Labor Day week-end only a short distance away I imagine that many of us will again be on the move to enjoy the last long week-end of the summer months. You've a special servant to help make your trips more pleasant . . . either long-planned vacations or spur-of-the-moment jaunts to a nearby beach or community. A quick call ahead and you can be sure friends or relatives will be at home when you arrive. I've found it a great idea when on a long trip to telephone ahead for hotel or motel reservations. That way, at the end of the day of covering many miles by car, I don't have to begin the search for accommodations. That can be a frustrating experience and can result in added miles of driving during the busy tourist season. Happy travelling, and do drive carefully.

You may have heard or read about our renewed effort to stamp out obscene and harassing telephone calls. I hope none of you ever receives such a call but if you do, here's what to do. DON'T TALK. This type of caller wants and needs an audience. With no response from you there's no encouragement to continue or to repeat the call. HANG UP. Put the receiver back in place quietly if the caller refuses to say anything or at the first obscene word. Nothing is to be gained by slamming the receiver down. In fact, by replacing it normally the caller gains no feeling of satisfaction that he has annoyed or frightened you. CALL US IF abusive or obscene calls persist. Our Service Representative can call in people we have specially trained to help investigate, identify and work with police in the apprehension of these callers. We are as concerned as the unfortunate victim when obscene or harassing calls are received. It is our business to provide the best possible telephone service for our customers and we are determined to stop deliberately irresponsible and malicious use of the telephone.

On August 2, 1922, Alexander Graham Bell died at the age of 75. Unlike many of history's great men, he was fortunate enough to live to see his life's work well established and in the hands of talented and dedicated people. From Dr. Bell's work have sprung many of the miracles of communications which today we almost take for granted.

R. R. Pearson

Competition Starts August 22

Commencing August 22nd more than 90 Carleton County farms will be judged to determine the winners of the Farm Improvement Competition. The contest will be completed as part of the province-wide competition.

A year ago, the same farms were scored and ideas for improvement offered to owners. Effects of the year and improvements will now be tallied by the judges.

E.O.D.A. Winners

More lucky winners in the E.O.D.A.'s Golden Triangle Booster campaign will be enjoying a trip to the wonderful world of Expo 67. Decals, supporting the Golden Triangle, are on sale throughout the area and in Winchester the campaign is under the auspices of the Chamber of Commerce.

Spending two dollars to support the campaign also supports the local Chamber, with one dollar of each decal purchase going into local programs via the Chamber. Each week there are trips to Expo awarded from bevy of grand prizes will be lucky numbers drawn, and a distributed on October 21. These include a cottage, colour TV, dishwashers and many others.

Winning tickets last week were: 7935, 9615, 4550, 3025. and 10,639. Unclaimed last week's winners are 7637, 9622, 3019 and 4549.

Feted At Shower

A miscellaneous shower for Mrs. Carl James (nee Phyllis Carkner) was held at the home of Mrs. Aaron Stoodley when neighbours and friends in the Harmony and Cloverdale area gathered on Saturday evening.

Mrs. Theodore McBride introduced the guest of honour, her mother-in-law, Mrs. Wm. L. James, and a sister-in-law, Mrs. R. James, of Perth, and then read an address written in verse form.

Phyllis was presented with a very pretty bride's book prepared by Mrs. Howard Kennedy.

Corsages pinned on the honoured guests were made by Mrs. Charles McLaughlin. Little Darlene Stoodley and Bruce McLaughlin ushered in the basket of gifts.

Mrs. Maxwell McRobbie and Mrs. James Arbuckle conducted several games, and lunch was served.

Mrs. James will live in Perth where her husband operates a dairy farm.



A **PATZ** BARN CLEANER

IS BUILT . . .
★ stronger!
★ with fewer parts!
★ for rugged use!
★ for easier servicing!

ALSO MANURE STACKERS
SILO UNLOADERS AND
CATTLE FEEDERS

for complete information and installation see

LORNE ACRES
Telephone 774-2643
WINCHESTER

Enjoying the bonus-benefits of these Royal *family-banking* services?



See how this check-list can help:

☐ **Student loans** can be discussed whenever you wish at your nearby branch.
☐ **Joint Accounts,** for two or more people to operate a bank account together.
☐ **Royal Bank termPlan loans** can be economically arranged for a new car, appliance or similar purchase.
☐ **Personal Chequing Accounts** (only 10¢ a cheque) let you pay bills without disturbing your Savings Account.
☐ **Savings Accounts,** for steady savings and sound accumulation of interest.
☐ **Bank-by-Mail facilities** for those who can't call during regular bank hours.

The many bonus features of Royal's family banking services are helping thousands who now use them. Whether your family is small or large, youthful or mature, you'll find all members can benefit through these carefully planned services. Ask for our useful booklet entitled "Helpful Services", today.

ROYAL BANK

Winchester Branch: J. C. Hatcher, *Manager*
Branches also in Metcalfe & Osgoode Station

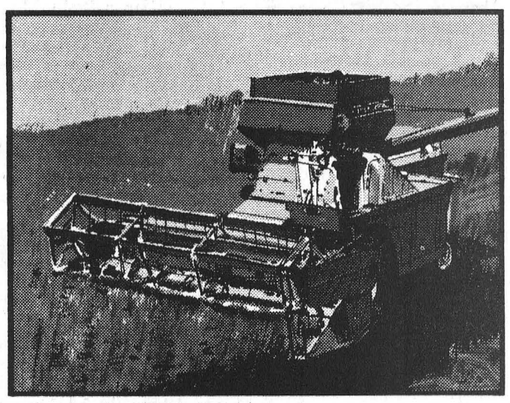

NEW

AVCO NEW IDEA UNI-SYSTEM

Combine ON DISPLAY NOW!

Built extra tough to take corn-harvesting punishment year after year! Excellent in combining beans and small grain, too!

You won't find a combine any tougher, anywhere! A heavy concave and very strong cylinder give Uni-Combine rugged dependability. Uni always does an excellent job of delivering clean beans and small grain to the tank under any crop condition.

Invest in only ONE interchangeable Power Unit . . . key to Uni-System economy!
Choose from 2 new Power Units—with 292 or 401 cu. in. engines. ADD THIS EQUIPMENT AS YOU NEED IT:
- Uni-Picker
- Uni-Sheller
- New Uni-Forage Harvester

engineered to be powered by 401 cu. in. engine

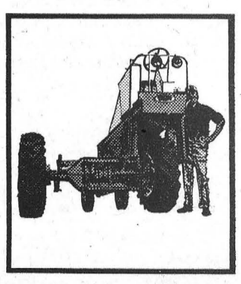

Let us explain the whole story of Uni-System . . . and how it can pay off on your farm!

Metcalfe Service Centre
Highway 31 at Metcalfe Corner
Telephone 100r3 Metcalfe

CUSTOM MILLING SERVICE

Berry's offer a complete line of Custom Milling Service at both Winchester and South Mountain, including:

- Grinding
- Pick-Up Delivery (Including Bulk)
- Service (Fast and Efficient)
- Mixing (Including Molasses Mix)
- Rolling
- Seed Cleaning (at Winchester)

When your new crop of grain is ready for processing bring some in or give us a call!

D. L. Berry & Sons Ltd.
South Mountain 989-2880
Winchester 774-2522

Real Values AT REGULAR PRICES

THREE-RING TWO-INCH VINYL BINDERS $1.69

THREE-RING ONE-INCH VINYL BINDERS 75¢

LONG WEARING AND HEAVY QUALITY 3-RING BINDERS
Large Rings 1½" and 2" size
Green Canvas or Fabricord
SPECIAL PRICES

SETS OF LAURENTIAN PENCIL CRAYONS
6's — 8's — 12's — 24's
AT BEST PRICES

SPECIAL
250 SHEET JUMBO
LINED REFILLS
Regular $1.35
95¢
for a limited time

BUY AT DUNCAN'S WHERE YOU CAN PURCHASE A COMPLETE LINE OF SCHOOL SUPPLIES
— QUICK SERVICE —

BOOK BAGS
HANDLES or STRAPS
Made from Leather, Nylon or Canvas

WATERMAN'S FOUNTAIN PENS
VANGUARD C/F $1.95
STALWART C/F $2.95
CRUSADER PEN $2.49
CRUSADER PEN AND PENCIL SETS $4.44

HILROY THICK NOTEBOOKS
FOUR TO A PACKAGE
89¢
OR 25¢ EACH BOOK
Also a variety of other regular Hilroy books & coil back books at popular prices

PEN and PENCIL POUCHES
a variety of styles & sizes

Duncan's Store PHONE 774-2639



Back Next Year

One of the finest marching musical units ever to visit Winchester, The Lamplighters from Smiths Falls, thrilled Derry Day parade audiences in Winchester on Saturday.

The smartly attired high-stepping Lamplighters were a feature of the parade that wound through village streets during the afternoon celebrations. Based upon their excellent presentation, the Lamplighters have been invited to return to the village in 1967 to participate in the village's Centennial Parade in May.

—Press Staff Photo

C. T. C. Donates $17,000

Canada's Hospital for Sick Children in Toronto, the largest children's hospital in North America, has received a total of $17,000 contributed from all over Eastern Canada toward what will be known as the Alfred J. Billes Fund for Medical Education.

The new fund is intended for use in bringing in visiting professors and specialists from other hospitals and universities for the teaching program of The Hospital for Sick Children, which embraces all pediatrics training for University of Toronto medical students plus the Hospital's own nursing school and also pediatric nursing courses for students from 22 other hospitals.

The total subscribed is made up entirely of individual donations from most of the local proprietors of the 225 Canadian Tire Associate stores located throughout the Maritimes, Quebec and Ontario. On their behalf the $17,000 was presented to the Hospital by six-year-old Alfred Billes Jr., grandson of the co-founder of Canadian Tire Corporation, Mr. A. J. Billes in whose honour the new educational fund is being established.

On behalf of The Hospital for Sick Children, the grant was accepted by the Hospital's assisant director, F. W. Hunnisett at a banquet honouring A. J. Billes on the occasion of his retirement as president of Canadian Tire Corporation.

Famous Trio Visits C. C. E. A.

Centennial Welfare Loan Fund will be the benefactor of the visit of Elsie and her Twins at the Ottawa Exhibition.

The world's most famous cow will visit the Ex in her travelling boudoir. Furnished in authentic Victorian furniture. Elsie and the Twins greet visitors in the most unusual bedroom in Canada.

The Ottawa Municipal Chapter of the Imperial Order of the Daughters of the Empire are sponsoring the visit of the famous trio to the C.C.E.A. The show is free, and the money voluntarily given is used for the Centennial Welfare Loan Fund as administered by the Ottawa Welfare Council. The money is loaned interest free to people in immediate need.

Unique Keelerville Summer School

A unique Summer School was initiated by the residents of Keelerville for their children this July.

The School took place every morning for the four weeks of July for children who wished to attend. Average attendance was 18 children per day, with a low of 9 and a high of 32.

"The idea behind the school," said Mrs. Irma Keeler, "was to help those having trouble in school as well as to prepare the younger ones for school." Ages ranged from 3 to 12 years old. "Of course, many children came just because they enjoyed it."

Children who had detested school before, began to show real enthusiasm for their work. A sense of pride developed in what they could do, and parents were bombarded with examples of letter work, drawings, models, and even sea shells.

Even the little ones took to the school. "I don't want to go out," announced 3-year-old Karen Lynn Keeler one day at recess. On investigation the teacher learned that she was not sick, but just was fascinated by the new world of numbers and making figures which she had discovered, and did not want to be disturbed.

Mrs. Keeler and Mrs. Sally Markell were instrumental in originating the idea of the Summer School, and in helping to conduct it. The Christian Reformed Church generously donated the use of their two-room school at Dixon's Corners in order to house the venture. Local groups, such as the Winchester U. C. W., and the Elma Couples Club, plus numerous private individuals helped to support the effort with money and supplies.

Of the 23 volunteers involved in teaching, there were adults and teen-agers from many areas and with many skills; one person was trained in Graphic Arts (Mrs. Diane McPherson), another was a Nurse (Miss Jan Robinson); there were 8 qualified school teachers, one came from as far away as Pembroke (Miss Rebecca Stephens), and a number of teenagers including Miss Barbara Freed on vacation here from London, Ontario.

"The school was a unique effort of co-operation," said Mrs. Gordon Ennis of Winchester who helped with the teaching. "If only two or three had come we would have been delighted" said Mrs. Mary Steele of Winchester Springs. Her sentiments were echoed by many teachers. "With such a large response," reported Miss Joan Adams of Strader's Hill, "the sad thing is that the school could not be continued indefinitely. But we shall find a way yet."

Already there are plans to purchase an old school house to serve as a Community Centre. Among other events, the free Well-Baby Clinic recently begun will be held there, as well as a Nursery to better prepare the children to enter school. "We've only begun," said Mrs. Keeler, "All that anybody needed was a little encouragement."

Senior Citizens Congregate

The United Senior Citizens of Ontario will celebrate their eighth anniversary by holding their annual conference in Ottawa at Carleton University on August 30-31. Over 400 delegates are expected to attend.

Listed on the speaker's roll call are Centennial Commissioner John Fisher and federal cabinet minister Hon. Allan MacEachern.

This is the first convention in Eastern Ontario and promises to be very interesting with regard to recent developments such as the Conference on Aging, the Croll Report and others.

Accommodations for visiting delegates is available as well as meals at the University at very economical rates. Registration is in the Renfrew Building.

United Church Women Meet

The U.C.W. of Dundela held their meeting at the church on Wednesday afternoon with the president, Mrs. Grace Strader, in charge. Scripture was read by Mrs. Kathleen Harkness, and a reading and prayer were given by the president. A duet by Mrs. Victor Riddell and Mrs. Alton Riddell was enjoyed. A reading, "A Merciful Mistake," was given by Mrs. Gwen Shaver.

Following the business part, the meeting closed with prayer by the president. The next meetwill be in the form of a Grandmothers' meeting to be held at the home of Mrs. Alton Riddell. Each member is asked to bring a friend.

TOP QUALITY PRINTING
PHONE 774-2524
Winchester

21 YRS OLD?
When you turn 21 you're no longer covered by your parents' Hospital Insurance. To keep insured, you must take out individual membership within 30 days. Get your application form at a bank, a hospital, or from the Commission.

NEWLY WED?
The 'family' Hospital Insurance premium must now be paid to cover husband and wife. Notify your 'group' without delay OR, if you both pay premiums direct, notify the Commission.

NEW JOB?
To keep insured follow the instructions on the Hospital Insurance Certificate of Payment 'Form 104' that your present employer is required to give you on leaving.

Your ONTARIO HOSPITAL INSURANCE Plan
Ontario Hospital Services Commission
Toronto 7, Ontario

CHESTERVILLE FAIR
2 Big Days
TUESDAY and WEDNESDAY
AUG. 30 - 31

FIRST DAY, AUGUST 30 — Children's Day
* Track Events
* 4-H Championship Show and Junior Dept. Show
* Judging of Hay, Grain, Domestic and Educational Exhibits
* Evening Show to feature Dairy Princess Competition to select Dairy Princess for 1967
* Big Pony Show

SECOND DAY, AUGUST 31
* Red and White Club Show
* Guernsey, Holstein, Jersey and Beef Judging
* Light and Heavy Horse Classes
* Harness Races
* Band Music

CHICKEN BARBECUE BOTH DAYS
— — — — ADMISSION — — — —

FIRST DAY, AUGUST 30th, DAY AND NIGHT
Children over 12 ..... 25¢
Adult Admission ..... 50¢
Auto Admission ..... Free

SECOND DAY, AUGUST 31st
Children over 12 ..... 25¢
Adult Admission ..... 75¢
Auto Admission ..... 35¢
Grandstand Admission ..... 25¢

Grade "A" Pre-Dressed Young TURKEYS



6 to 10 pound average 37¢ lb.

"The Turkey With The Handle"
Top Valu Grade A Young TURKEYS
Specially Selected For Quality, Plumpness and Extra Value
8 to 10 pound average 43¢ lb.

FOR STEWING — cut up in trays
MAPLE LEAF FRICASSE FOWL ..... lb. 39¢
GRADE "A" PRE-DRESSED — 5 to 6 pound average
FRESH CAPONS for roasting ..... lb. 59¢
FRESH FROZEN — for frying or barbecue
CHICKEN LEGS and BREASTS ..... lb. 59¢

BURN'S FULLY COOKED — cry-o-vac ½'s
SMOKED COTTAGE ROLLS ..... lb. 99¢
BURN'S SLICE AND FRY
PORK SAUSAGE ROLLS ..... lb. 59¢
TOP VALU — 1-pound tray pack
SMALL LINK BREAKFAST SAUSAGE ..... 69¢

HUNT'S CHOICE
Fruit Cocktail
4 15-oz. tins FOR 89¢

CANADA
White Vinegar
128-ounce EACH 59¢

TOP VALU CHOICE CUT
Green Beans
8 15-oz. tins FOR $1

Canada Number 1 Table POTATOES

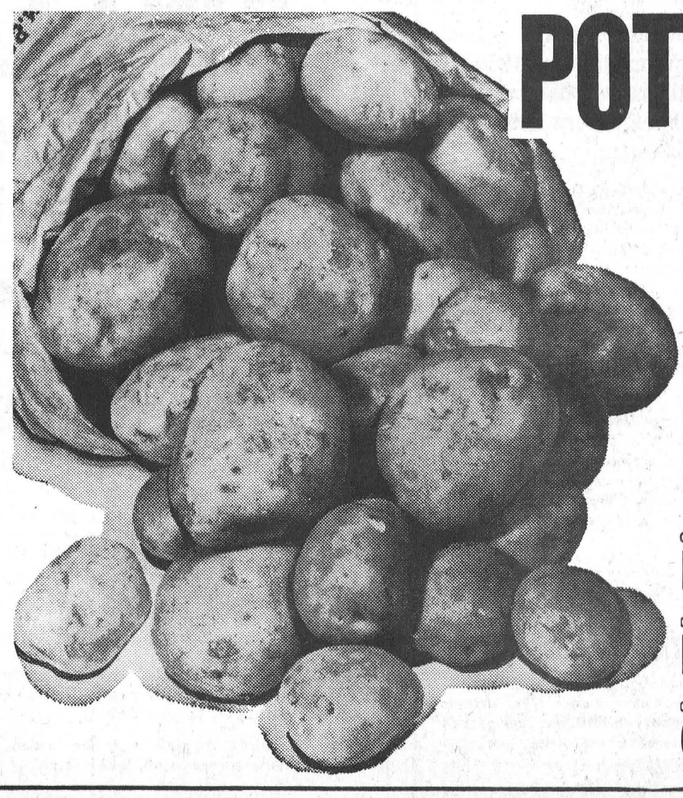

25 pound bag 79¢

Ontario No. 1 Fresh
PEACHES ....qt. 39¢
California Sunkist — size 140's
LEMONS ...6 for 39¢
Outspan
ORANGES 2 doz 79¢

BARCLAY'S WILLIAMSBURG
WINCHESTER LEN STECK
PORTEOUS' VERNON
There's MORE in STORE for YOU at ... IGA

SOUTH MOUNTAIN FAIR
First Day
- BLACK AND WHITE SHOW
- SWINE SHOW
- EXHIBIT JUDGING

SEPT. 1 & 2
Second Day
- LIGHT & HEAVY HORSE SHOW
- HARNESS RACING

(SEE POSTERS)

News From Mountain and District

Mountain

Mrs. Dave Newland and girls of Toronto spent the past week at the home of Mr. and Mrs. Ira Shaver and Ruth.

Mrs. Dennis Puddy and children returned home on Thursday from a plane trip to England to visit her mother.

Mr. and Mrs. Arnold Richardson of Kingston spent Friday night at the home of Mr. and Mrs. Weldon Carlyle and were callers on Mrs. Ab. Workman.

Miss Dianne Simms accompanied Mr. and Mrs. Lanson Hyndman and Jo-Anne on a week-end trip to Algonquin Park.

Mrs. Gordon Robinson is spending this week at the home of Mr. and Mrs. Donald McLaren in Russell.

Mr. and Mrs. S. B. Simms are spending a few weeks at their cottage near Cardinal.

Mr. and Mrs. J. Emard and boys returned from a two weeks vacation on Thursday.

Mr. and Mrs. Wm. Clark, Mr. and Mrs. Weldon Carlyle and Mr. and Mrs. Bill Keyes attended the Allen family reunion on Sunday at the cottage of Mr. and Mrs. Stanley Hicks on Dalhousie Lake.

Mrs. Carl Simms and boys, Miss Anne VanAllen and Miss Margaret Anne Hyndman spent part of last week at their cottage near Cardinal.

Mr. Dick Blaine and Miss Gail Christie of Toronto called on Mrs. Christie and Mrs. Shaw Sunday evening.

Masters George Hutt and David were overnight visitors of their grandmother, Mrs. Ab. Workman, on Friday.

Mrs. Jessie Dawson returned home on Monday accompanied by Mrs. Thompson of Montreal who spent Tuesday with Mrs. Dawson.

Mrs. John Cameron and Mrs. Frank Rennick are spending this week at the home of Mr. and Mrs. Jack Cameron and family at Winchester.

Mr. and Mrs. Keith Robinson and boys spent the week-end in Toronto.

Mrs. Jessie Dawson attended the wedding of her niece, Miss Nora Allen and Mr. Don Fulcher on Saturday.

Mr. and Mrs. Lawrence Simms and Mr. Wm. McIntyre returned home Sunday night after spending the past three weeks on a trip to the West Coast.

South Mountain

Mr. Donald Kenney of Ottawa spent a week-end with Mr. and Mrs. Floyd Coons and attended the Kenney picnic.

We are sorry to learn that Elwood Coons is a patient in the Civic Hospital.

Visitors of Mr. and Mrs. Floyd Coons recently were Mr and Mrs. Revell Robinson and children of Bryson, Que., Mr. and Mrs. Lloyd Robinson of Waltham, Que., and Mrs. Mae Boyd.

Miss Vera Kinsella of Ottawa visited with Mr. and Mrs. Floyd Coons recently.

Mrs. Mae Boyd returned home recently after visiting her sister, Mrs. L. Robinson, and other friends in Waltham, Que.

Rev. Murray Graham has retuned to his ministry in Bathurst, N. S. His mother, Mrs. Annie Graham, accompanied him home for a visit.

Mr. and Mrs. Douglas Coons have returned from holidaying with Mr. and Mrs. Lloyd Robinson and family at Waltham.

Mr. and Mrs. Floyd Coons entertained to a turkey dinner Mr. and Mrs. Douglas Coons on their wedding anniversary, and also Mr. and Mrs. Nelson Docksteader, Norma, Geraldine and Ruth.

Mr. and Mrs. Sandy Workman and friend called on Miss Ella Crowder recently.

Mr. and Mrs. Johnny Ayerst and children of Kitchener were holidaying with Mr. and Mrs. Ogle Workman and Mr. and Mrs. Victor Barton.

Mrs. Frank Carroll has returned to her home in Long Island City, N. Y., after spending the past month with Miss Effie Wallace and brothers, Herman, Stanley and Colin, and other relatives and friends.

Mrs. Percy Dillabough and son, Brett, of Prescott, spent a day with her parents, Mr. and Mrs. Eli Montgomery. Aubrey returned home with her after spending the past three weeks with his grandparents who were ill.

We are pleased to have Mr. Thomas Thompson home again after undergoing eye surgery in the Ottawa Civic Hospital, and all hope he may continue to improve.

Some from this district attended the Gilmer Reunion at the Provincial Park, Kemptville.

Mr. and Mrs. J. E. Kerr of Merrickville and Mr. and Mrs. Wallace Pemberton of Troy, N. Y., were recent guests with Mr. and Mrs. Eli Montgomery.

Mr. and Mrs. Alex Millar and family of Cornwall, accompanied by the former's mother, Mrs. John Millar, of Lancaster, were Sunday guests with friends here.

Mr. and Mrs. Brian Raistrick and Mr. and Mrs. Hilliard Boyd have returned home after enjoying a trip to the East Coast where they visited with Mr. and Mrs. McDonald of River John, N. S.

Mrs. William Cleland and Mr. and Mrs. John Johnston spent Sunday with Mr. and Mrs. William C. Johnston of Finch.

Miss Gertie Barkley spent Friday last with Mr. and Mrs. Oscar Barkley of Kemptville.

Mr. and Mrs. John Johnston were in Winchester on Saturday and attended the Derry Day Parade, and had supper with Mr. and Mrs. James F. Johnston. Mr. Johnston had just been released from the Winchester Memorial Hospital on Saturday afternoon.

Mrs. Elizabeth Tallon returned home on Monday evening after spending the past month with her mother and also her brother who has been quite ill and his family in Richmond, B. C.

Rev. Gerald Scanlan and his mother, Mrs. John Scanlan, have returned from a week's visit with friends and relatives in Westport and Toronto.

Mr. and Mrs. John Johnston spent one day last week in Morrisburg and had dinner with Mr. and Mrs. Percy LaRose of Glen Becker.

North Mountain

Mr. and Mrs. F. W. Hyndman were Sunday guests of Mr. and Mrs. Jarvis Mains of Kemptville.

Mr. and Mrs. Lanson Hyndman and Jo-Anne spent a few days at Algonquin Park.

Mr. and Mrs. R. L. White and baby and Mrs. Wm. Clarke of Ottawa visited Mr. and Mrs. Stan Coleman on Sunday afternoon.

Mr. and Mrs. Clinton Coleman and children of Ottawa were supper guests of Mr. and Mrs. W. T. Coleman on Sunday.

Mr. Dick Blaine of Toronto spent the week-end with his parents, Mr. and Mrs. Ralph Blaine and Dennis.

Rev. and Mrs. G. A. Beatty of Beaverton were overnight guests of Mr. and Mrs. Maurice Hyndman on Friday.

Miss Gail Christie spent the week-end with Mr. and Mrs. Melvin Christie and family.

Mr. and Mrs. Ralph Shaw and Miss Mary Shaw left on Wednesday to spend a week with Mrs. John Barnshaw of Atlantic City, New Jersey.

Mr. and Mrs. Basil McMaster of Goodfish Lake, Alta., were Sunday callers on Mr. and Mrs. F. W. Hyndman and Mr. and Mrs. W. T. Coleman. Mr. McMaster was a former High School teacher of N.M.C.S.

Little Douglas Coleman returned home to Ottawa after spending some time with his grandparents, Mr. and Mrs. W. T. Coleman.

Pleasant Valley

Mr. and Mrs. Dwain Kennedy of Oil Springs is holidaying with his parents, Mr. and Mrs. Lee Kennedy.

Mr. Robert A. Gilmer of Lyn was a visitor of his parents, Mr. and Mrs. David Gilmer and Basil, on Tuesday.

Sorry to report that Mrs. John McGowan of Brinston and Mrs. Howard Conley of Prescott are patients in hospital, Mrs. McGowan in the Winchester hospital and Mrs. Conley in the Brockville General. All hope for a speedy recovery.

Mr. and Mrs. Earl Gilmer and Mr. Alex Fatheringham were callers in Kemptville this week.

The Gilmer Reunion was held at the Kemptville Park on Sunday. It was an ideal day for a picnic. Oldest lady present was Mrs. Mary Gilmer and oldest gentleman Mr. Thomas Gilmer, both of Pleasant Valley.

Little Misses Marsha and Penny Cowan of Prescott are spending holidays with their grandparents, Mrs. Mary Gilmer and Mr. and Mrs. Hilliard Gilmer.

Mr. and Mrs. Hilliard Gilmer and Mrs. Mary Gilmer were callers in Kemptville on Friday.

U.C.W. Meets

The U. C. W. meeting was held on Wednesday evening at the home of Mrs. Isaac McShane. Mrs. Kenneth Hunter opened the meeting with devotions based on "Faithfulness." Scripture was taken from Luke 16:10-16. A very interesting reading based on the above Scripture was then given, followed by prayer by Mrs. Hunter. Several other readings were given and the devotions closed with the Lord's Prayer in unison.

The president took charge and expressed thanks to Mrs. McShane for her home and to Mrs. Hunter for preparing such an interesting programme.

A Temperance reading was given followed by a Missionary story, the first taken from the book "The Sea Is Boiling Hot."

Thirteen members answered roll call. The next meeting will be held at the home of Mrs. Kenneth Hunter with Mrs. David Hunter preparing devotions, and the West group in charge of refreshments.

The meeting closed with the Mizpah Benediction.

Vancamp

Mr. and Mrs. Fleming Lapierre, Patty, Heather and Anne, Mr. Ronald Kuula of Sudbury, were Monday visitors with Mr. and Mrs. Jack Lewis and boys.

Mr. and Mrs. Thomas Bradley of Potsdam, N. Y., were Tuesday visitors with Mrs. L. Renwick and family.

Mrs. Wesley Reaney, Mrs. Emerson Reaney and Valerie, and Mrs. Earl Reaney of Metcalfe were Thursday supper guests of Mr. and Mrs. Nelson Bellinger and Mrs. S. Hitsman.

The U. C. W. of Vancamp was held at the home of Mrs. Harry Williams on Thursday evening.

Mr. and Mrs. Nelson Bellinger had dinner on Sunday at Bishop's Mills with Mr. and Mrs. Eldon Pitchers and family. Mrs. Pitchers and Mrs. Kenneth Hughes of Jasper had just returned from a holiday in Chicago with their niece, Mrs. Geo. Herrington, and Mr. Herrington.

Mr. and Mrs. Dawson Levere Jr. were in Cornwall on Wednesday visiting Mr. Ellsworth Summers who is in hospital.

A picnic was held on the lawn at the Williams' residence on Sunday at which Mr. and Mrs. Marwood Bartley of Kemptville, Mr. and Mrs. Roy Beebee of Iroquois, Mr. and Mrs. Geo. Cornell of Brockville, Mr. and Mrs. Thomas Casselman of Morrisburg, Mr. and Mrs. Weldon Kropp and Mr. and Mrs. Bill Williams of Ottawa, with their families and the Greer families from Chesterville, attended.

Dinner guests of Mr. and Mrs. Willis Riddell on Sunday were Mr. and Mrs. Lloyd Goth and Mr. and Mrs. Clark Goth and families of Ottawa.

Mr. and Mrs. Willis Riddell called on Mrs. Frank Salter of Inkerman on Sunday evening.

Oak Valley

Mrs. Hattie Baldwin spent Sunday with Mr. and Mrs. Sam McIntosh of Dundela.

Miss Dianne MacDonald of Ottawa is visiting with Mr. and Mrs. P. Meerakker and family.

Miss Ada Meerakker of Ottawa spent the week-end at her home here.

Callers on Sunday evening at the Tinkler home were Mr. and Mrs. Ken Hall and Mrs. Walter Balgrave of St. Jerome, Que.

Miss Leona Streng of Winchester is visiting with Miss Annie Van Adrichem this week.

Rickey and Joey Van Coppen of South Mountain are visiting with Mr. and Mrs. Leo Van Adrichem.

Miss Helen DeJong is visiting friends in Kingston.

Mrs. Franklin Salter and girls and Mrs. W. F. Salter were supper guests with Mr. and Mrs. Archie Christie of Bedell on Sunday. Karen Salter returned home after spending the past week with her grandparents.

Mr. Ralph Kirkwood and Tommy spent Sunday at the Kirkwood home.

Sunday evening callers with Mr. and Mrs. W. F. Salter were Mr. and Mrs. Bert McLellan of Merrickville and Mr. and Mrs. Willis Riddell of Vancamp.



Married At Hallville

The marriage of Miss Nora Blanche Allen, daughter of Mr. and Mrs. Lyall Allen, R. R. 3, Kemptville, to Mr. Daniel Bartley Fulcher, of Baie d'Urfe, Quebec, was solemnized on Saturday, August 13th, at 3:00 p.m. at St. Andrew's United Church, Hallville. Rev. G. A. Beatty, of Beaverton, Ontario, officiated, assisted by Mr. Mervyn Peters. Mrs. Winnie Logan played the wedding music, and Mrs. Reg. Stobo was the guest soloist. The church was decorated with potted ferns and standards of lavender and white gladioli.

Given in marriage by her father, the bride wore a floor-length white peau de soie gown fashioned on Empire lines trimmed with motifs of French chantilly lace, and the chapel train, falling from the shoulders, was bordered and appliqued with the same lace Her shoulder-length veil of tulle illusion was held by a cluster of organza roses and lily of the valley. She carried a cascade bouquet of American Beauty roses and white carnations with ivy trailing.

The attendants, Miss Joan Allen, maid of honour, Miss Jean Allen and Mrs. Murray MacPherson, bridesmaids, all sisters of the bride, wore identical floor-length gowns of pale aqua crystalette over taffeta on lines similar to the bride's, the back featuring a panel falling from the empire waistline. They wore matching rosettes in their hair and carried sophisticated bouquets of lavender and white miniature carnations.

William Fulcher, of Baie d'Urfe, Que., assisted his brother as best man. Ushers were Jim Morrison of Ottawa and John Rayside of Montreal.

Mrs. Allen, mother of the bride, chose a gown of matador chiffon over taffeta with matching hat and beige accessories. A white gardenia completed her costume.

Mrs. Fulcher, mother of the groom, wore a two-piece ensemble of jade lace over taffeta with matching hat and shoes. Her corsage was of pink sweetheart roses.

Following the reception held in the church hall, Mr. and Mrs. Fulcher left for the Laurentians, the bride travelling in a dress of Lucerne blue tergalain and hat of printed silk in matching tones. Her accessories were beige, and she wore a corsage of pink sweetheart roses.

Upon their return the couple will reside at 1170 Ramsey View Court, Sudbury, Ontario.

Out of town guests attended from Morrisburg, Ottawa, Wakefield, Montreal, Baie d'Urfe, Toronto, Exeter, London, Ont., Beaverton, Sarnia, Oakville, Winnipeg, North Carolina and California.—Photo by Daykin.

HEARING AID BATTERIES
That Last Up To 6000 Hours! They're New! They're Fantastic! They're what every hearing aid user has been waiting for.
—Write For Literature—
Summers' Hearing Centre
WINCHESTER ONTARIO

Equipment Rentals
- FRONT END SHOVEL
- BACK HOE
- DOZER

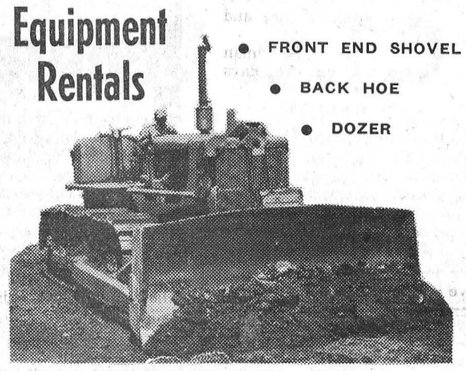

GOOD TOP SOIL
- CRUSHED GRAVEL FOR DRIVEWAYS
- STONE FOR WEEPING TILE BEDS
- COARSE PIT RUN GRAVEL
- BEST CEMENT GRAVEL
- EARTH FOR FILL

SEPTIC TANK INSTALLATION
WE CAN INSTALL YOUR COMPLETE SEPTIC TANK SYSTEM INCLUDING TANK, WEEPING TILE, STONE FOR BED, ETC. AS WELL AS THE NECESSARY EXCAVATING WORK. FREE ESTIMATES GLADLY GIVEN. CALL TO-DAY.

— FOR DELIVERY CALL 989-2046 —
Forbes BUILDING MATERIALS
HALLVILLE, ONTARIO

For More Milk from Contented Cows—
SHELL
LIVESTOCK SPRAY
AND
VAPONA SPRAY
S.G. BLACK
GASOLINE-DIESEL
HEATING OILS-GASOLINE
MOTOR OILS-GREASES
"SERVICE IS MY BUSINESS"
774-2109 WINCHESTER

The Finest Money Can Buy...
Aluminum
WINTER-SEAL COMBINATION STORM-SCREEN
Windows

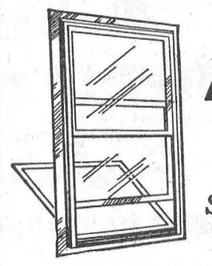

RIGHT NOW is the time to buy Storm Windows — best delivery and plenty of time for installation before cold weather
Storm Windows are an investment . . . not an expense!
will save up to 35% on fuel bills
—INSTALL THEM YOURSELF OR WE CAN DO IT FOR YOU—
—We will measure your openings and give you an estimate— free of charge.

always a BUY at a PAL yard
H. S. LANNIN LTD.
LUMBER and BUILDING SUPPLIES
PHONE WINCHESTER 774-2637

H. WINSTON ALGATE
OPTOMETRIST
Office will be open in Chesterville, at P. J. Gilroy's Jewellery on Aug. 25 & Sept. 9th
For Appointment — Call 448-2355
"To Avoid Confusion" Make Appointments Well In Advance

North Dundas District High School
Registration of all students for the school year 1966-67 is on September 6th, 1966 at 9:00 a.m. All buses will travel their regular routes to arrive at school before 9:00 a.m. Buses will return at 11:30 a.m.

Students are asked to bring a pen and $1.00 for a lock plus 25¢ for Student Council fees. It is essential that all students be present for opening day procedures. Grade 9 pupils are reminded to bring their completed medical forms. Books will be supplied for Grade 9-12. Students without physical education uniforms will require approximately $3.50 on the first day the subject is taught. All students Grades 9-12 require white-soled running shoes for Physical Education, obtainable from their local merchants. Grade 13 students may obtain their texts from their subject teacher on September 7th.

CLOTHING — Students of North Dundas, both boys and girls have shown good judgement in obtaining economical, fine looking clothing. Students are asked to avoid using shoes with metal cleats, high boots which go outside of trousers and blue denims. Overboots, sweaters, jackets and Physical Education uniforms should be clearly labelled with student's name.

ABSENCE and LATENESS — Students returning following absence or lateness require a note from parents stating the reason for absence or lateness.

SCHOOL BUS SERVICE — This school enjoys excellent service. It is the policy of the board that all students travel by bus. Students arriving, or planning to leave by transportation other than school bus, must have a note from parents giving a satisfactory reason for doing so. Student cars parked at school must be locked, registered at the office, and keys must be left with the school secretary.

HOT MEALS — Nutritious hot meals will be served at 40¢ beginning Wednesday, September 7th. 10¢ items will be available to supplement lunches. Meal tickets may be purchased opening day September 6th to avoid line-ups on September 7th.

Continued parents' co-operation in these matters is respectfully requested.

ROY H. WILSON, Principal

SWEET DEALS
See The Man Who Can Save You The Most . . . Your CHEVROLET DEALER
This is housecleaning time for us. And we're going all out to move our large stock of brand-new '66 Chevrolets. Our plan is simple. We're just going to offer all our cars at fantastic savings for you. If you hurry in while the choice is still good, you can just get the colour and model you want right now. Save in a big way by seeing the man who's doing business in a big way. And who else could that be but us, your Chevrolet dealer! Hurry!
See and Drive These Eye Catching Used Cars:
1965 OLDSMOBILE Delta 88, four-door sedan, Mist Blue with matching interior, V8 engine, all powered, radio; discs; white walls — licence 40526A.
1963 CHEVROLET Biscayne four-door sedan, 6 cylinder engine, automatic transmission, wheel discs — Licence 42287A.
Johnston Motor Sales
(Kemptville) LIMITED
Chevrolet — Corvair — Chey II — Oldsmobile — Envoy and CHEVROLET TRUCKS
Kemptville, Ontario — Phone 258-3403



plumbing...
CONTRACTORS — SALES and SERVICE — FOR ALL YOUR PLUMBING NEEDS GIVE US A CALL
FOR FREE ESTIMATES CALL
Docksteader BROTHERS Limited
TELEPHONE 774-2600 WINCHESTER
heating...
CONTRACTORS — including FURNACE INSTALLATION AND REPAIRS — 24-HOUR BURNER SERVICE



Williamsburg District News . . .

Williamsburg

Mr. and Mrs. Ward Casselman spent last Sunday with Mrs. Milton Shaver at the home of her daughter, Mrs. Cyril Banville, of Smiths Falls.

Adel and Ruth Resmer of Woodstock were Saturday visitors of Mr. and Mrs. Ward Casselman.

Mr. and Mrs. Aaron Stoodley and Miss Doris Stoodley of Vernon visited Mr. and Mrs. Roy Cassel on Wednesday.

Mrs. Carrie Taylor of Toronto enjoyed Sunday with Mr. Mr. and Mrs. Roy Cassel.

Mr. Ross McMillan of Toronto spent the week-end with Mr. and Mrs. Frank McMillan.

Week-end guest at the home of Mr. and Mrs. Clifford Casselman was Miss Laurin Taylor of Toronto.

Recent callers at the home of Guy Strader were Mr. and Mrs. Robert Bell and family, Brockville; Miss Laura Johnston, of Peoria, Illinois; Mr. and Mrs. Henry Hauraney and girls of Arnprior, and Mr. and Mrs. Ray Thompson of Florida.

Winchester Springs

Mr. and Mrs. Jack Munro, of North Carolina, are spending this week with the former's mother, Mrs. Hector Munro, and Mr. and Mrs. Keith Munro.

Sunday evening visitors of Mrs. Hector Munro and Mr. and Mrs. Keith Munro were: Mr. and Mrs. Floyd Fisher and Mr. and Mrs. Harold Fisher of Morrisburg, Mr. and Mrs. Earl Wylie of Iroquois, and Mr. and Mrs. Basil Fisher of Cornwall.

Mrs. Hector Munro, Mr. and Mrs. Jack Munro and Gordon and Mr. and Mrs. Earl Wylie spent Friday afternoon in Ottawa.

Callers on Mrs. Thos. Cunningham were Miss Madge Coons, R.N., of Winchester, Mr. Earl Tinkess of Montreal, and Mr. Jay Bailey.

Susan and Marion Herriman of Elma spent a couple of days with their grandparents, Mr. and Mrs. Jas. Herriman.

Mrs. T. J. Keyes was a dinner guest of Mrs. Ella Rae McIntosh and also Miss Annie Walker at Winchester.

Mrs. Thos. Cunningham spent Sunday with Mr. and Mrs. Fred Cunningham of Morrisburg.

Mr. and Mrs. Arnold Casselman and Mrs. Orren Casselman have returned home after spending the past week at Prescott while Mr. and Mrs. Matt. Hayes attended the Policemen's Convention at Sarnia.

Strader's Hill

Mrs. Charlie Hodgson, Lyall and Blair, had supper Friday with Mr. and Mrs. Alton Riddell.

Mr. and Mrs. Ernie Serviss, Mrs. Ralph Serviss acompanied Mr. and Mrs. Acil Cook and Carman of Hainsville to Cardinal on Sunday where they enjoyed a picnic.

Mrs. Floyd Whitteker of Williamsburg called on Mrs. Alton Riddell Friday evening.

Mrs. Aggie Casselman visited Mrs. Doug. Robinson on Thursday afternoon at Elma.

Miss Laura Johnston, R.N., of Illinois, is spending some time with her parents at Brinston and also with Mr. and Mrs. Lawrence Johnston and girls.

Mr. and Mrs. Lloyd Beckstead spent Sunday with Mr. and Mrs. Al. Thompson and family of Burritts Rapids. Miss Bonnie Thompson returned home with them to spend a few days.

Constable Alton Millar, of the Criminial Investigation Branch of the Police Force, of Lancaster, visited Mr. and Mrs. Alton Riddell on Wednesday.

Mrs. Graham Garlough and Mrs. Lyle Hess of Williamsburg spent Thursday evening with Mrs. Esly Pitt and Mr. and Mrs. Elgin McIntosh.

Mr. and Mrs. Lawrence Johnston and Mr. and Mrs. Obele Hansma of Toyes Hill spent a week with relatives and friends at Hamilton and other Western points.

Mr. and Mrs. James Cowan and Eileen of Pleasant Valley and Miss Judy and Brian Rupert of Prescott had dinner Sunday with Mr. and Mrs. Johnny Beckstead and family.

Carman Cook of Hainsville returned home Sunday after spending the past few days with his sister, Mr. and Mrs. Ernie Serviss.

Mr. and Mrs. Alton Riddell visited Mr. and Mrs. Russell Ault and Dennis of Rowena on Friday evening.

Sunday visitors with Mr. and Mrs. John Wells were Mr. and Mrs. Lorne Bell, Mr. Dalton Gow and Miss Shirley Armtrong of Winchester, Mr. and Mrs. Wilfred Cooper of Dixon's Corners, Mr. and Mrs. Harry Smail and Diane of Brinston. Mr. and Mrs. Henry Hauraney and girls, of Arnprior, and Mr. and Mrs. Ray Thompson of Florida were supper guests.

Mr. and Mrs. Ronald Judge and Peter, of Ottawa, spent Sunday with the Misses Adams and Kearns.

Mr. and Mrs. Carl Henophy of Ottawa were Saturday overnight guests of Mr. and Mrs. Donnie Wells and boys.

Mr. Oliver Gallinger of Gallingertown and Mrs. Fred Beckstead were supper guests of Mr. and Mrs. John Wells on Saturday.

Clan Reunion

Family members from points as distant as California and Illinois attended the second annual Beckstead Reunion at Woodland Park recently.

Various entertaining numbers were presented by William Beckstead and Fred Beckstead, as well as Mrs. Lee Beckstead. President Maurice Beckstead chaired activities of the day.

Hulbert

Congratulations to Mr. and Mrs. Ward Mellan on the arrival of their new baby girl.

Mr. and Mrs. Obele Hansma spent Sunday with her parents, Mr. and Mrs. Merle Graham.

Rev. James Stewart has returned to his home after spending the month of July in Halifax.

Mr. and Mrs. Bill MacCargar of Toronto visited relatives in this area this week.

Mr. Wesley Flegg had supper Sunday with Mr. and Mrs. Earl Munro and Wilmer Munro.

Miss Susan Scharf spent the past week at Rideau Hill Camp.

The Hulbert Sunday School Picnic was held Friday at the Kemptville Park with about 50 present.

Mr. and Mrs. Keith Flegg and Jean visited Mrs. Mildred Lawless in Ottawa on Friday.

Mr. and Mrs. Douglas Airth of Winnipeg are spending some time with her parents, Mr. and Mrs. Don Sullivan, and grandparents, Mr. and Mrs. Elmer Sullivan.

Mr. and Mrs. Harry Greenhalgh spent Friday evening with Mr. and Mrs. Merle Graham.

Mr. and Mrs. Bob Roberts spent a few days holidaying at Niagara Falls last week.

Mrs. Roberts of Montreal is spending some time at the home of her daughter, Mrs. Ward Mellan.

Colquhoun

Mr. and Mrs. Barry, Merrickville spent the week-end with Mr. and Mrs. Earl Colqhoun.

Mrs. Kathleen Wells, of Roxboro, Que., is spending this week with Mr. and Mrs. Ernest Swerdfeger.

Mrs. Bennett, of Toronto, is spending some time with Mr. and Mrs. Ernest Hart.

Miss Brenda Gow visited Mr. and Mrs. Duane Gow of Ingleside for a few days.

Mrs. Gordon Mains, Smiths Falls, was an overnight guest of Mr. and Mrs. Clarence Countryman on Sunday. Other callers were Mrs. Tessie Murphy, Toronto, and Mr. and Mrs. Walter Murphy.

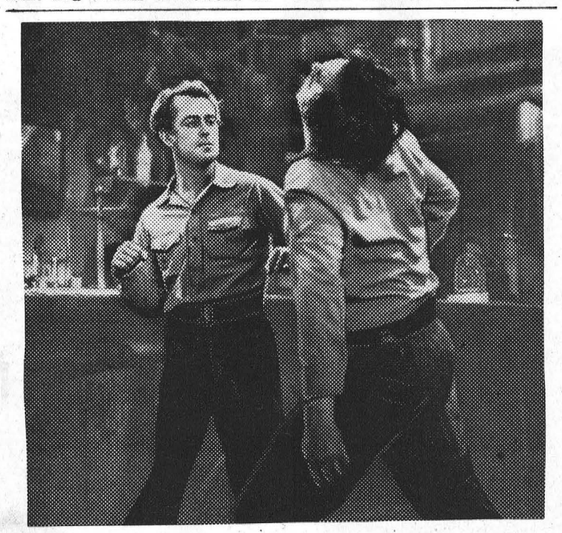

TYPICAL "SHANE" ACTION is shown in this scene from Paramount's Technicolor triumph which starts Thursday, August 18th at The Winchester Theatre. Starring Alan Ladd, Van Heflin and Jean Arthur with Brandon De Wilde and Jack Palance, "SHANE" is an action-filled, suspenseful human drama set under the western skies. It is often times considered one of the greatest westerns of all time.

Honour Dr. C. H. Whitteker

A Testimonial Banquet was held in Bridgewater, Nova Scotia to honour Rev. C. H. Whitteker, D.D. on his retirement after serving in the ministry for 40 years.

Rev. Whitteker was presented the key to the town by Mayor Porter and compliments were paid to him by Rev. Donald MacMabou, president of the Ministerial Association.

Guest speaker was Dr. A. W. Lotz, president of the Eastern Canada Synod, a long time friend of Dr. Whitteker. Dr. Lotz sketched memorial events in Dr. Whitteker's life and spoke very highly of him as a pastor.

Willis Smith, master of ceremonies gave a biographical account of Dr. Whitteker's life.

Rev. Whitteker was born in Williamsburg in 1900, the son of Charles F. and Deborah Whitteker. He graduated from Morrisburg Collegiate Institute in 1920.

In 1921 he went to Waterloo and taught Mathematics and Science in the high school department of the church school. Teaching there for two years, he decided to enter the ministry and was admitted to Waterloo Lutheran Seminary in September 1923 and graduated in 1926.

May 25th, 1926. Rev. Whitteker married Ruby Roos of Waterloo. They have one daughter Norma.

He served the Conquirall Parish of the Nova Scotia Synod for five years and entered the pastorate of the Bridgwater Lutheran Parish in 1931 and has served there continuously since.

He was elected President of the Nova Scotia Synod and held that office for 22 years. In addition he has served the church in the following capacities: one of the organizers of the Canadian Lutheran Council; president of the National Committee for Canada of the Lutheran World Federation; secretary of the committee that planned the reorganization of the Board of American Missions; chairman of the joint commission for the organizing of the Eastern Canada Synod, prior to the merger in 1962. Dr. Whitteker was elected president of the Lutheran Church in America, Canada Section, and re-elected in 1965.

He has been on the Board of Governors of Waterloo Lutheran University since 1958 and in 1960 on the recommendation of Waterloo Seminary had the Honorary Degree of Doctor of Divinity conferred on him by Western University.

Outside the church he has been active in the Bridgewater Curling Club, Golf Club, Navy League, Kiwanis Club, and other community activities.

Several presentations were made to Dr. and Mrs. Whitteker from the congregations they have served.

Dr. and Mrs. Whitteker will continue to reside in Bridgewater, Nova Scotia.

SMITH'S
Photo Studio
- PORTRAITS
- GROUPS
- WEDDINGS
- COMMERCIALS

We specialize in . . . Children's Photographs
62 Kyle Drive - Ph. 543-2873
Morrisburg

EXCITING NEW CONCEPT
W. J. L. BOYD & SONS LTD.
'66 CARS
Chrysler
Plymouth
Valiant
Barracuda
Simca
Fargo Trucks
HERE
Boyds
always
Thrifty, Nifty Buys in USED CARS







—Photo by Smith

Old Dundas Farm Home

(By Miriam Coligan)

On a quiet country road, five miles north of Upper Canada Village, stands Spruce Lodge, one of the oldest farm homes in Dundas County. In 1784 Eli Wells, one of the first United Empire Loyalists to come to Dundas County, built the original structure. After serving three generations of Wells, the old home stands secure.

Mr. Wells, who emigrated from Ireland to the Catskill Mountain area, came to Canada. After clearing a portion of his land he enlarged the home and was blessed with a large family of five sons and four daughters. His grandson, Durham Wells, recalls stories of the pioneers travelling north through the bush by way of a path which later became the "Church Road." This was a "given road," allowed by property owners for the use of others wishing to reach their holdings to the north. The settlers opened up the area and eventually built a corduroy road to the river St. Lawrence.

Following George Eli's death at a ripe old age, the farm was handed down to his son, George E. Wells, who further expanded and improved the property. During his lifetime the house was bounded by a delicately wrought iron fence, painted white. This was later replaced by the present white picket fence. With a large family of sons and daughters who dwelt on the home place for 72 years and at his death in 1907, the farm became the property of his youngest son, Durham Wells, who, after 82 years, still resides there.

Some changes have been made but the original building still stands. The old veranda and brick stoop were torn down and replaced by a large sun room and wide verandah. This still stands. The old verandah work was carried out by the late B. S. Wickware of Morrisburg, one of the best carpenters of his day.

"THE HALL"

Across the roadway, on a corner of the farm property, stands an ancient building known as "The Hall." This privately owned structure, which was erected for community religious services, is slated for demoltion, necessitated by improvements to the well-travelled Church Road. Mr. Wells recalls preachers of all denominations holding services in the old hall where the original pulpit and bible still stand. Among memorable preachers were Rev. Thomas McCammon, grandfather of the late Dr. Marion Hilliard of Morrisburg and Toronto. Others were Rev. John Roy and Rev. David Bartholomew.

Following the erection of varoius churches in the area, the Hall served as a meeting place for the township council and during World War I many Red Cross functions were held there.

"THE SCHOOL"

Adjoining the farm to the south, just off the main road, stands the Wiliamsburg Township Public School No. 6. Mr. Wells remembers teachers who boarded at his home when he attended school — Johnston Dawson, George Weagant, Miss Maggie Moore, George Lane and John Shaver. A framed picture of the old schoolhouse, showing the teacher Miss Moore and her pupils, hangs in the Wells home to-day. Recognizable among the pupils are Charles Brown, Frank Wells, Robert Weagant and Charles Baker.

In 1877 the original school was sold to George E. Wells for $10 and a new brick schoolhouse was built by Elias Snyder for $450. A record of expenditure for the 1877-78 term states: teacher, $275; caretaker, $5; water, $2.50; wood, $10, and blackboards $30, making a total of $322.50. Salaries in the early days varied from $225 to $300 a year, with board and lodging amounting to $8 and $10 per month. The best of hard wood was supplied for 75c per cord.

The old blacksmith shop which served the community for over 100 years was recently torn down. Because of its location, directly on the roadside, it had become a hazard to traffic and fell a victim to progress.

Numerous rare antiques have been sold from the Wells home but Mrs. Wells, for sentimental reasons, still clings to the old melodion, a silver water set with six goblets, and a handmade mantle clock of oak.

Mr. and Mrs. Wells report: "Now, since our two children are married and away, we often wish for a smaller and more modern house. But as time is passing so quickly, we have decided to stay in the old home and remember the happy days spent here."

K. A. S. Overflows

Dr. Ford Stinson, Director of Kemptville Agricultural School, reports that many of the 325 applicants for the Agriculture and Home Economics courses will be disappointed because the classrooms, laboratories and teaching facilities cannot accommodate all of them.

The normal Junior Agricultural class of 60 will be increased to 75, the maximum for laboratory classes; the Home Economics entrance class, set at 56 last year, remains their maximum with present facilities.

"The resulting competition from student applicants has pushed the entrance qualifications upward," says Dr. Stinson, "though academic achievement is not the only criteria for entrance to the Agricultural course."

Before the students arrive on September 19th the family style dining room will have been converted to a cafeteria which will provide faster, more efficient service to the increased enrolment.

"The citizens of Kemptville are watching these changes with interest and can anticipate increased benefits to their town" said Mr. Stinson. "Some have already offered to provide a room or two for some students."

"I do not foresee any difficulty," he said, "in locating quarters for the students who may be required to live off campus."

K.A.S. looks forward to further expansion and increased enrolment because its graduates do not fill present demands of the agricultural and food industries. Already some industrial firms have made arrangements to interview students early in the year hoping to fill their requirements from the 1967 graduates.

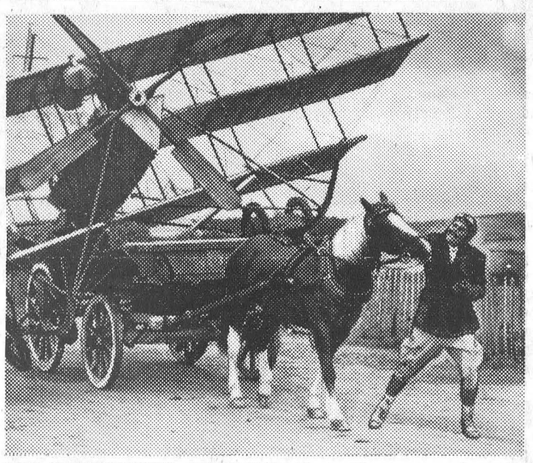

ONE HORSEPOWER AIRCRAFT—Terry Thomas requires the use of a horse to get his aeroplane back to its hanger in this scene from "Those Magnificent Men In Their Flying Machines" in Cinemascope and Deluxe Colour opening Monday, August 22nd, and playing for One Full Week at The Winchester Theatre.

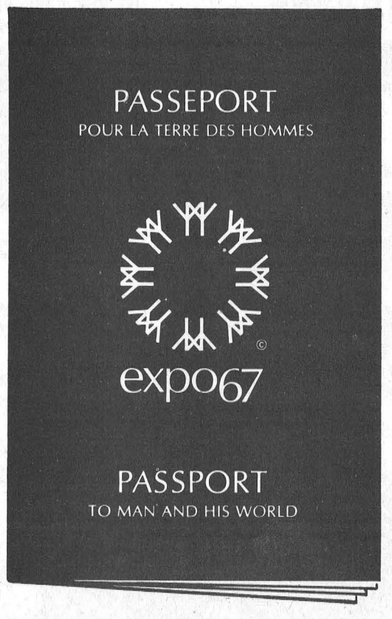

Pick yours up now WHILE OFFICIAL DISCOUNT PRICES APPLY at your neighbourhood chartered bank branch! Open and build a Family Expo 67 Tour Account. Be sure your family sees Expo 67 – April 28 to Oct. 27 at Montreal.

THE CHARTERED BANKS
SERVING YOU
AND YOUR COMMUNITY

CHESTERFIELD

VICE & CRAIG

THURSDAY 9 A.M.

SALE

25

CHESTERFIELDS

Values From
$189.00 to $619.00

20% off for cash

sorry no trade-ins at these prices

VICE and CRAIG Ltd.

Winchester 774-2120