The CHESTERVILLE Record

"DUNDAS COUNTY THE LAND OF MILK AND HONEY" . . . . . COVERS EASTERN ONTARIO'S GREATEST DAIRYING SECTION

Fifty-Ninth Year, No. 20 | Chesterville, Ontario, Thursday, February 19, 1953 | Single Copies, 5c

A. T. David, 73 Businessman Here Died Saturday

Friends and business associates of the community were saddened to hear on Saturday of the passing of A. T. Oavid, owner and proprietor of one of Chesterville's fine stores, in his 73rd year. Mr. David suffered a fatal heart attack, after an illness of short duration.

Abraham Thomas David was born seventy-three years ago in Beirut, Syria. He had been a merchant in drygoods in Chesterville for 27 years.

The large, modern cement-block building that houses the Community Shopping Centre is a tribute to his successful busniess sense.

The funeral service was held on Monday afternoon from Henderson Funeral Home to Trinity United Church where service was conducted by the minister, the Rev. R. A. Mitchell. Interment was made in Maple Ridge Cemetery.

Survivors are his wife, the former Julia David; five sons, Lewis A. of Ottawa, Stanley, Victor, Major and George of Chesterville; three daughters, Laura of Alliston, Margery and Mary of Chesterville; two brothers, Michael and Azar of Montreal; and three sisters,, Mrs. B. Shoofuy and Mrs. E. Zacard of Montreal and Mrs. N. Kalil of Spring Valley, Ill.

W.I. at Morewood Addressed by Mrs. T. Ross

Mrs. T. D. Ross, president of the Chesterville Women's Institute was guest speaker at a well attended meeting of the Morewood W. I. which was held at the home of Mrs. Millen Smirle.

Mrs. Harold Stewart presided assisted by the secretary, Mrs. Don Runions.

The roll call was answered by "A Valentine Verse." The Girls' Garden Club leaders will be Mrs. Ken Hillis, and Mrs. Dwight Marcellus. Mrs. Harry Hutchinson was elected District Director.

Mrs. Clarke Smith with Mrs. Mac Hutchinson as alternate were chosen to attend the convener's conference at OAC at Guelph in May.

An invitation was accepted from Winchester Women's Institute to be their guests the evening of March 17th. $10 was donated to Walter Mattice for the rink.

Mrs. Frank Ryan, Ottawa, will be guest speaker at the March meeting.

It was decided to hold a tea and food sale March 7th, in the evening. The committee in charge are Mrs. Steinberg, Mrs. M. Dillabough, Mrs. J. Steen, Mrs. M. Marcellus, Mrs. M. Hutchinson.

Mrs. Mac Hutchinson, convener of Home Economics and Health, read a report of the Tuberculosis Association meeting which was held at Cornwall the latter part of January.

The hostesses were Mrs. J. Steen, Mrs. R. Swerdfeger, Mrs. G. Fraser, Mrs. A. Swerdfeger, Mrs. M. Smirle.

St. Luke's W.M.S. Arranges For Coming Meeting

One of the largest meetings of the St. Luke's Women's Missionary Society was held on Tuesday evening at the home of Mrs. F. C. Hopple, when about 40 ladies assembled.

The president, Mrs. Hector Gillies, presided, assisted by Mrs. Alex MacDougall, as secretary. After the meeting was opened, Rev. John Honeyman held an impressive installation ceremony where all the officers were installed at their respective office.

The scripture lesson on the theme of the meeting, "Faith", was given by Mrs. W. R. Rutley.

A letter from the Presbyterial secretary, Mrs. Robertson Millar, of Martintown regarding the Presbyterial Rally to be held in Finch in May, was read and the appointing of committees for reception registration, billoting and catering was left in the hands of the executive.

Plans for the Sectional meeting to be held in Finch in March was left over till the next meeting.

Finch arrangements were made for the World Day of Prayer, which will be held in St. Luke's Presbyterian Church on Feb. 20 at 2.30 p.m.

A letter about the Girl's Story Telling Contest was rfeferred to Mrs. Honeyman as leader of the Mission Band.

The report of the annual Presbyterial meeting, held in St. John's Church, Cornwall, in January, was given by Mrs. J. D. MacMillan, who represented Finch Auxiliary. Mrs. MacMillan gave a splendid report. There were five from Finch who attended this meeting and the reports showed Finch stood second for Stormont in givings. She also reported the allocation has been raised and urged increased efforts to meet this obligation.

The study book on Africa, "Yesterday and Todoy", was interestingly presented by Mrs. Geo. Rupert.

The Glad Tidings review was given by Mrs. Rupert MacIntyre.

After the meeting lunch was served.

56th ANNIVERSARY

Mr. and Mrs. Wm. Pemberton, of Elma, were entertained at a 6 o'clock dinner at the home of their son,, Harold, on Tuesday, February 17th on the occasion of their 56th wedding anniversary.

They were married at Elma United Church parsonage on Feb 17, 1897 by the Rev. Mr. Smith. They enjoy fair health and have lived all their life in the Elma community.

SURVIVORS OF MR. FRED FARMILOE

One sister, Mrs. Linda Cooke, of Inkerman, Ont.; two brothers, Charles, Winchester, and Wm. F. Millar, of Shanley, Ont.

92nd Birthday

Mrs. A. W. Reveler will celebrate her ninety-second birthday quietly at her home in Cannamore, on Friday, February 20th. Mrs. Reveler still enjoys good health and takes an active interest in all her usual pursuits. She preforms many household duties and follows world events through the medium of the press with unusually keen interest. She has the best wishes of her many friends on this happy occasion.

DISTRICT GIRL TAKES SPECIAL NURSING COURSE

Miss June Dillabough, daughter of Mr. and Mrs. Stanley Dillabough, of Morewood, graduate nurse of Cornwall General Hospital, has successfully passed her exams and obtained her R. N.

She left on Saturday morning, January 31, from Dorval airport,flying to New York City then on to Jesey City where she has nerolled in a four month special nursing course.

Mrs. W. Brownlee

Many sorrowing relatives and friends filled St. Luke's Presbyterian Church and Sunday School room, on Sunday afternoon to pay final respects to the memory of Mrs. William J. Brownlee. Mrs. Brownlee, who was in her 80th year, had been confined to bed for three months and her death occurred at her home on Friday morning.

She was born on November 15, 1873, at Long Island, Manotick, her maiden name being Lillie Rebecca Boyd, daughter of the late David Boyd and his wife, Anne Boyd, both of Manotick.

On Dec. 20, 1894, she married William James Brownlee at Manotick, where they lived for 11 years then moved to Finch in 1905, residing there since that time.

Mrs. Brownlee was always very active in community and church affairs, being a member of St. Luke's Presbyterian Church Ladies' Aid Society and the WMS in which she held a life membership, and the Finch W.I.

Left to mourn her passing besides her husband are four daughters—Mrs. T. G. Hodgins (Lulu), Prescott; Mrs. J. S. Starke (Laura), Alexandria; Mrs. R. W. Cherry (Margaret), London, Ont.; Miss Lillian Brownlee, Brockville; one son, W. G. Brownlee, Finch; four brothers, David Boyd, Kars; Nat Boyd, Winnipeg; Alex Boyd, Lascelles, Que.; Wilson Stinson, Fort William; also eight grandchildren and two great grandchildren.

The funeral was held from her residence to St. Luke's Presbyterian Church where the service was conducted by the Rev. John Honeyman assisted by the Rev. H. M. Beach of Chalmers United Church.

Pall bearers were Roy Rupert, W. E. McQuaig, A. Beehler, D. K. MacLean, F. C. Hoople and M. F. MacMillan.

The body was placed in the vault at Kars to await burial in Rideauvale cemetery in the Spring.

IN MEMORIAM

MERKLEY—In loving memory of our dear mother, Mrs. Philip Merkley, who departed this life on Feb. 19, 1952.

Gently the stars are shining,
Down on the silent grave
Where our dear mother lies sleeping,
The one we loved but could not save.

We often sit and think of her,
When we are all alone,
For memory is the only thing
That grief can call its own.

More and more each day we miss her
Friends may think the wound is healed
But little they know the sorrow,
That lies within our hearts concealed.

The Family.

ITS A HARD LIFE—SOB!

This has been one of our more sticky weeks in the newspaper business. What with coughs, colds, flu and a few other little ailments like lumbago, the issue this week is a result of blood, sweat and a few tears.

Starting last week, we began to have a few troubles. Our right bower, B. A., the operator came down with a vicious ear infection that put him to bed with a rush and a high temperature. That left the processing up to the left bower, Doug and the writer. Then Doug took on a defenseman larger and heavier in a hockey game, and ended up in the boards with a banged-up shoulder. We worked out the details of the issue last week with three good hands and one in a sling.

Monday, a typical blue one, the flu bug caught up with the no. 2 P.D., we woke up with it and topped the whole proceedings by getting a fine attack of our old friend, lumbago!

The whole works shut down tight Monday to let nature take its course, and by Tuesday we were rolling again at a somewhat reduced rate.

The issue this week will not have its full quota of news. We have been doing our limited best to cover the essentials of the week's happenings, but our news file is still heavy. The mails must be met and the machines will have to start printing soon or it may be the week end before we get caught up.

By next week we will be back in high gear, we hope!

FEBRUARY 28 DEADLINE FOR 1953 LICENCE PLATES

Deadline for getting new vehicle and driver licences has been extended to February 28th, J. P. Bickell, Registrar of Motor Vehicles, advises.

So far, only fifty per cent of Ontario drivers have renewed their licences and only thirty-five per cent of the vehicles have 1953 plates.

IOOF EUCHRE AND DANCE

The local I.O.O.F lodge held a euchre and dance in the Oddfellows Hall on Feb. 12 which was well attended.

The ladies' first prize was won by Mrs. Erwin Merkley. Ladies' second, Lois Windsor.

Delbert Hummel was the winner of the Men's first and Bruce Rae took home the second prize.

After the partaking of a substantial lunch, dancing was enjoyed to the music of a local orchestra.

It was announced that a euchre and dance would be held on Feb. 26, proceeds to be donated to the local hospital auxiliary. The members of the Auxiliary will be invited to attend.

TAKEN TO HOSPITAL

Keith Hamilton, son of Mr. and Mrs. Stanley Hamilton of Bethune Bush entered Winchester District Memorial Hospital Tuesday evening for an emergency appendectomy. He was operated on by Dr. Byers assisted by Dr. H. Justus.

GARDINER UGES ORDERLY MARKETING OF CATTLE

Speaking at the annual meeting of the Western Stock Growers Association in Calgary, the Rt. Hon. James G. Gardiner, Minister of Agriculture urged producers to follow an orderly pattern in marketing finished cattle and cautioned that unseasonable selling of which there is now some evidence, could only have a depressing effect on present markets and could lead to shortages later in the season.

Mr. Gardiner stated that since January first, 53 per cent of the cattle marketed in inspected slaughtering plants had graded Red or Blue brand, compared to 43 per cent for the same period last year. This indicated a heavier marketing of finished cattle than normal during the early part of the year.

He drew an analogy between the present apparent trend in cattle marketings and that which occurred with hogs in the latter part of December. Heavy hog marketings then had led to a shortage of pork in early January and in some instances prices had been higher than they had been in December.

The Minister pointed out that a similar appeal to the United States cattle producers to follow an orderly marketing pattern had been made recently by the U. S. Secretary of Agriculture, Ezra T. Benson. Mr. Benson had emphasized that the U.S. economy is fundamentally strong with employment and incomes at a high level and that this promises more stability in cattle prices. Mr. Gardiner said the same fundamental considerations applied to the Canadian situation. Following Mr. Benson's statement there had been a significant drop in the previously heavy U.S. cattle marketings and prices had shown some firmness.

"It is highly desirable", said Mr. Gardiner, "that Canadian producers should follow an orderly marketing pattern and that distributors should maintain a normal stock position in order to avoid the possibility of shortages later in the season."

BORN

MORAN—To Mr. and Mrs. Francis Moran, Morewood, a boy, in Winchester District Memorial Hospital on Sunday, February 15. Both well

BORN

DILLABOUGH—To Mr and Mrs. D. C. Dillabough at Perth Memorial Hospital, a daughter on Wednesday, Feb. 18, 1953.

Mrs. Ada Merkley

Funeral service for Mrs. Ada Maria Merkley, 87, of Calgary was held Friday last at 3.30 p.m. in Jacques Funeral Home. Dr. G. B. Switzer officiated. Interment was in the family plot, Burnsland cemetery.

Mrs. Merkley died Wednesday last in a Calgary nursing home after a lengthy illness. She was born in Chesterville and moved to Calgary in 1916. She was a member of Central United Church. Her husband, William predeceased her in Calgary in 1928.

Surviving are two daughters: Mrs. S. H. Hutt, Chesterville; Mrs. George Collinson, Calgary; three sons, George of Chesterville; Ashton of Winnipeg; and Harold of Calgary; 17 grandchildren; several great grandchildren; one brother, Austin of Winchester and a sister, Mrs. Laura Hart, Gilbert Plains, Man.

Of Blessed Memory

Housewives can weep over this shopping memory of fifty years ago.

A copy of a local paper, January 7, 1897, gives these market prices: Butter, 11 cents a pound; eggs, 15 cents per dozen; lard, 8 cents; apples, 35 cents a bag; ducks or geese, 5 cents a pound; chickens, 4 cents and turkeys at 7 cents.

Flour was from $4.25 to $5.35 per barrel and the top for potatoes 20 cents for a hundred pound bag. Dressed hogs ran from $4.25 to $4.75.

A general store advertised dress goods from 5 cents to 15 cents per yard and twilled flannelette at 5 cents. A furniture store offered chenille table covers for $1.25 and tapestry curtains at $5 and $6 per pair.

Another general store was selling men's frieze overcoats, $3.50; men's beaver dress coats, $5; Scotch wool underwear, $$1; fancy underwear, $1; extra heavy ladies' hose, 25 cents.

But if husband borrowed money, he had to pay from 5 to 6 per cent interest.

"TRIBUTES" TO CIGARETTES RAPPED

The American Medical Journal attacked cigarette publicity which claims that tobacco (of various brands) is "nonirritant."

"To extol the virtures of the advertised brands, actors, musical comedy stars, opera singers and others ascribe to their brand of cigarette an innocuous effect on the laryngeal structure," said the Journal.

"Whatever the smoking habits of these singers and actors may be, it is unlikely that they are aware of the public descriptions of the lesions of the vocal cord caused by irritation due to excessive smoking, nor are they in a position to judge scientifically the effects of smoking."

Tests on 143 patients ranging from age from sixteen to sixty-nine years, who smoked from twenty to one hundred and twenty cigarettes daily, showed there definitely is such a thing as "smoker's larynx" and its symptoms are clearly established, the Journal added.

It causes hoarseness and vocal fatigue and can be cured in early stages by stopping smoking. Later, however, tumours develop which must be surgically removed.

Coming Events

SCOUT PAPER DRIVE

The Chesterville Scout Troop will collect all paper and magazines on Saturday, February 28 from 1 p.m. on. Please have bundles ready and tied securely. 21-2

ANNUAL MEETING

The Annual Meeting of the Dundas Hog Producers Association will be held in North Mountain Consolidated School, Friday, Feb. 27 at 8 p.m.

CHESTERVILLE W. I.

The February meeting of Women's Institute will be held in the Library on the evening of February 25th at 8 o'clock.

VARIETY CONCERT

A Variety Concert will be held in Morewood United Church Hall on Feb. 27 at 8.15 p.m. sponsored by Group No. 4 of the W. A. Tap dancing from South Mountain and local talent. Admission, 35c. Children, 20c. 20-2

Cattle Testing For Export In Abeyance Till Embargo Lifted

Farmers wishing to sell cattle to the Amerisan market have been unable to have the cattle tested for export. With a view to clarifying the matter, a call was made to Dr. Herb. Hannam, president of the Federation of Agriculture. His reply has been received by Allison Graham, past- president of the Ontario Milk Producers Association and the reason for the hold-up in testing is as follows:

The embargo on cattle going to USA points because of hoof and mouth disease in Canada last year has not been lifted. It is presumed it will be lifted on March 1, but the Dominion Government has not yet received official word to that effect. As a result, the Canadian Government cannot instruct her veterinarians to begin testing for export. It would be a presumption to do so before word has been sent from Washington to the effect the embargo will go off on March 1.

There is a possibility cattle tested for export and showing a date prior to the lifting of the ban on their certificates, might be refused crossing permits.

Dr. Hannam was in contact with the Deputy-minister of Agriculture, J. C. Taggart.

Finch W.I. Entertained Home of Mrs. G. MacLean

The February meeting of Finch Women's Institute was held at the home of Mrs. G. MacLean with 30 members and visitors present.

The motto of the meeting was: "If you want to keep your country clean, let everyone sweep before his own door."

The roll call was answered by a Valentine verse and caused much amusement.

The president, Mrs. Armstrong, conducted the meeting and the secretary Mrs. Montgomery recorded the minutes and read the correspondence.

A very satisfactory amount of knitted articles and sewing was turned in for the Children's Aid Society.

This month wah the month for the Branch to provide a treat for the patients in Stormont Ward of the St. Lawrence Sanatorium. It was decided to send the Ladies' Home Journal for a year. A large number of Blue Cross dues were paid at the meeting.

The meeting was under the convener on Resolutions. It was explained how to draft a resolution and what is expected to be accompolished, also the procedure and channels through which the resolutions must go to reach their goal. A reading, "Grandmother Really Worked" was read by Mrs. J. D. MacMillan.

A movement has been afoot to start a Public Library in Finch. The meeting was approached by the Rev. John Honeyman who asked that two ladies be appointed to represent the Women's Institute at an organization meeting to be held in the near future. Mrs. Robert Armstrong and Mrs. E. Mont. gomery were the delegates appointed.

The treasurer's report was given by Miss Baillieul who reported a substantial sum realized from the cooking sale held at the home of Mrs. John Ouderkirk; also that the money collected for the Salvation Army had been forwarded.

Appointment of delegates to the conference at Guelph was postponed to a later date by which time particulars will have been received from the Department of Agriculture.

A letter was read regarding the A.C.W.W. Triennial to be held in August in Toronto and the number of tickets required for Canada Day pageant to be held in Maple Leaf Gardens on August 21.

Lunch was served by the hostess, assisted by Mrs. Angus MacMillan, Mrs. Jim MacMillan, Mrs. Peter Shaver and Miss Baillieu.

The next meeting will be held at the home of Mrs. W. G. Brownlee when the roll call will be an Irish joke. This meeting will be held on Mr. 5.

AT THE THEATRES

COMMUNITY
Thurs., Fri., Sat. Feb. 19-20-21
"WAY OF A GAUCHO"
Mon., Tues., Wed. Feb. 23-24-25
"ENCORE"

PICADILLY
Thurs., Fri., Sat. Feb. 19-20-21
"FEARLESS FAGIN"
Mon., Tues., Wed. Feb. 23-24-25
"SOMEBODY LOVES ME"

WINCHESTER
Thurs., Fri., Sat. Feb. 19-20-21
"THE HALF BREED"
—ALL WEEK—
"THE QUIET MAN"

The CHESTERVILLE Record

Member of Canadian Weekly Newspapers Association.
Published every Thursday.
P. O. Box 119 — Chesterville — Phone 401.
G. C. LACEY, Publisher. H. K. GRAHAM, Managing Editor.

Subscription Rates: $2.50 per year, anywhere in Canada payable in advance.
United States and Foreign, $3.50 per year.
Authorized as Second Class Matter by the Post Office Department, Ottawa, Canada.

CHESTERVILLE, ONTARIO, FEBRUARY 19th, 1953

Along The Way

By Stylus

"It's you, Bill, come right in."

"Thanks, Jim. I wasn't busy this evening so I thought I'd drop over for a minute and pass the time of day. Good heavens, look at the books. What are you doing, man?"

"Oh, just reading a bit of history."

"From the look of those tomes, I'd say you were reading all of history."

"Hardly, Bill. These are just a few books relating to the years between the two world wars. They make interesting reading today, for it seems as if history were repeating itself somewhat."

"Let's have a look: "Gallic Charter", "From Versailles to Danzig", "Germany Puts the Clock Back"; Mowrer, it seems to me I saw that man's name somewhere before; "These Rule France", "The Gathering Storm", I know that one's by Winston Churchill. Well, son, you're doing some pretty heavy reading."

"I suppose you could call it that, although it's really just a kind of hobby, Bill. I got started on Churchill and that quickened my interest in the whole period he writes about. I dragged out the other books to try and fill the gaps in his account."

"Gaps, Jim, I didn't think Churchill left any gaps.Gosh, with the amount he has written, what else is there to be said?"

"I had that idea too, Bill. But I read something in "The Gathering Storm" that reminded me of Will Shirer's "Berlin Diary"—you'll find it somewhere too—and when I looked it up I felt that to understand what Churchill's getting at a fellow needs a more complete picture of the background against which he is writing. I've been trying to read these books into each other to make the picture a little clearer."

"It doesn't look to be such an easy job, Jim."

"No, I guess you couldn't call it easy. At least it takes effort, but if the picture isn't clear, or if it's incomplete it's not of much value, is it?"

"No, I suppose not, but why all the interest in this stuff anyway? History's a pretty dry subject and it's all past and done with now so why bother about it?"

"I don't find it dry, Bill. I think we got that impression when we were in school perhaps, because of the text books or something like that. But how can anything be dry that deals wih life? Furthermore, it seems to me that if a fellow is to understand the present he must know something about the past. Don't you think it's important to know why we're on one side of the Iron Curtain and the Commies are on the other; or to discover what factors brought Hitler to power?"

"Y-e-e-s, I suppose so, Jim. At least if it did any good. But does it help any?"

"I think so, Bill. After the story these books tell is the story that was written by people like you and me, and if we understand that story perhaps we can profit by their mistakes. At least we should have some guidance regarding what should or shouldn't be done. Let's take an example: Mr. Churchill makes a pretty clear case against the Baldwin government during the early thirties. According to him men in high office could see where Hitler was headed long before he had built up sufficient force to reach his goal. Hitler himself claimed that had the French army opposed his reoccupation of the Rhineland—his first act of aggression—he would have had to withdraw and public opinion would have gone against him so strongly that he might have then been ousted out of office. That, without the shedding of one drop of blood! But why didn't the French oppose him? Because they weren't sure of British support and the British government was not interested in anything that would entangle it in Europe. Hitler, therefore, made good his bluff and tried again. In fact, he ended up by pulling the same trick four different times before any force was brought against him."

"But I still don't see what that's got to do with you and me, Jim."

"Don't you? Simply this: the British were apathetic because the man on the street didn't care. He didn't know what was going on, and he didn't want to know. The Baldwin government took its stand o nthe argument that the country wanted nothing but peace, and the best way to achieve that was to do nothing. Even police action in the name of the League of Nations was not possible and the Second World War came closer to reality."

"I see, so you think we should have a stronger International Police Force, do you, Jim?"

"No, Bill, you've missed the point of my contention. What I'm advocating is this: if democracy is going to work it will only be because those who live in a democracy take their responsibilities seriously. I don't expect everybody to read history, but we should all be well enough informed about what is taking place in the world to make intelligent decisions with regard to the demands these things make upon us. After all, our government isn't the sole responsibility of those we elect, they are to carry out the demands that the majority of their constituents make upon them but if we don't make our demands known (or we haven't any), how can we expect them to do anything but what pleases them?"

"I see what you mean, and I think you've got something there all right. It brings to mind some words of Hegel I once read. If I remember correctly they go like this: "When liberty is mentioned, we must always be careful to observe whether it is not really the assertion of private interests which is thereby designated."

"That's pretty good, Bill. I must remember it. But enough of history for now. Let's get out the chess board."

"O.K. with me."



Mrs. Martin is saving $5.00

She can't get out today, but she is taking advantage of the "sale" — by telephone. Add up the dollars *your* telephone saves in bargains you pick up. Think of the hours and effort it saves, too . . . how you can even "go places" without leaving the house. Your telephone serves you *so* many ways; *no price can measure its usefulness.*

THE BELL TELEPHONE COMPANY OF CANADA

TRACINGS ON ROCKS RECORD DESERT MEN'S IDEAS

About 12,000 tracings of scribblings on the face of desert rocks in Central Arabia have been brought back to Louvain University by the Belgian scholar Canon Rychmans. Since March Canon Rychmans has been sorting these strange writings, some of which date back as far as 200 B.C.

The journey into Arabia to collect these inscriptions began about a year ago under the protection of King Ibn Saud of Arabia. He asked his English friend Mr. St. John Philby to accompany the Belgian professor and two companions into parts of Arabia unknown to Europeans.

The expedition landed at Jedda on the Red Sea coast and went for some miles up the road to Mecca, then made a detour to avoid the holy city of the Moslems, turned south into the hills, and eventually arrived in the Yemen.

From the Yemen the party then travelled north-east to Riyadh, crossing 1,750 miles of roadless desert in wide-tired trucks.

Everyone wore Bedoin clothes in order to prevent unwelcome attention on the part of wandering tribesmen. But in reporting to the king the travellers commented on the peace and quiet of the country, and the courtesy they received.

At every cliff-face and rock the party stopped to take photos and make tracings of Central Arabian writings, some of which are believed to have references to Christianity, while others are obviously of Jewish origin.

Canon Rychmans believes that his collection of 12,000 inscriptions are among the earliest attempts of wandering men to record their thoughts about religion.

In the heat of the sun and through the sandstorms of the centuries, these inscriptions have kept their outlines, and in due course they will throw considerable light on the ancient story of man in the desert. But if all this is to be found above the sands, say the Belgians scholars, what rich stores of knowledge must be hidden beneath them. It is proposed to make entensive excavations.

ROMAN RELICS DISCOVERED

A red anl black tessellated Roman pavement, divided by a wall and thought to be two rooms of a villa has been uncovered by archaelogolists on the bombed site of Lloyd's in Lime Street, in the City of London.

The whole pavement is to be lifted and reset in the new Lloyd's building now in the course of erection.

Roman pottery, coins and wine jars have also been found on the site, which is in the part of the City where the Roman Basilica stood, more than 1800 years ago.

Lloyd's already has a small collection of London relics. It was on its Leadenhall Street site that the skull, now known as the Lady of Lloyd's was found in 1925 along with the bones of a mammoth and a woolly rhinoceros.

Patricia: "I must tell you, darling. I'm engaged to Frank."

Felicia: "I'm not surprised, dear. When I turned him down last week, he said he didn't care what became of him."

Checking some questionaires that had just been filled in, a census clerk was amazed to note on one the figures 121 and 125 in the spaces for "Age of Mother, if living," and "Age of Father, if living."

"Surely your parents can't be as old as this?" asked the incredulous clerk.

"Well, no," was the answer, "but they would be—if living."

WINCHESTER THEATRE

SATURDAY MATINEE—at 2.00
DOUBLE BILLS—CONTINUOUS FROM 7.00
SINGLE BILLS—TWO SHOWS 7.00-9.00

THURS., FRI., SAT. FEB. 19-20-21
"THE HALF BREED"
and
"STARLIFT"
Virginia Mayo, Gordon MacRae, Doris Day

MON., TUES., WED. FEB. 23-24-25
— ONE WHOLE WEEK —
"THE QUIET MAN"
in glorious colour
John Wayne, Maureen O'Hara, Barry Fitzgerald, Ward Bond. Directed by John Ford. Don't miss this great picture.

Half the Fun

Billy returned home from school one afternoon and his mother surprised him with a big dish of ice cream.

"Oh, Mommy," he exclaimed, "I wish you had told me this morning we were going to have ice cream."

"What difference would that have made?" asked his mother.

"Oh, lots," replied the lad. "I could have expected it all day."

New Angle

A school boy was making a speech part:

"It is too bad that future generations cannot be here at this time to see the wonderful things we are doing with their money."

Poor Diagnosis

A doctor said to his daughter: "Did you tell the young man that I think he's no good?"

"Yes," she replied, "but he said it wasn't the first wrong diagnosis you'd made.

1952 Executive Cars NOW READY FOR SALE

Average Length of Time in Use
FIVE MONTHS
Average Mileage for Them All
FIVE THOUSAND MILES

All have: **NEW CAR GUARANTEES**
NEW CAR APPEARANCE
NEW CAR CONDITION

Yes, we sell our own private company cars twice every year so that at all times these automobiles are in excellent order from stem to stern.

Drop in and ask us about any of these beautiful cars.

The price will certainly attract you and
Terms Can Be Arranged to Suit Your Pocket Book

Remember
They're FULLY GUARANTEED for NINETY LONG DAYS!

See Them Today at

MELVIN MOTORS LTD.

Your
Chevrolet — Oldsmobile — Pontiac — BUICK
Cadillac Dealer
WINCHESTER — — ONTARIO

Phone 345, Chesterville

We Deliver

Fulton Bros.

invite you to try NEW BLUE

Large Package

It's New!



It's Blue!

FREE

with your coupon

REGULAR PRICES--
Large at 38c
Giant at 75c



Fresh Fruits and Vegetables

SUNKIST NAVAL ORANGES, size 288, doz. . . .29
FLORIDA GRAPEFRUIT, No. 1, Seedless, size 96, 5 for 29
NO. 1 ONTARIO McINTOSH APPLES
ICEBERG LETTUCE, No. 1, Fir crisp heads Imported 15
PASCAL CELERY, Florida No. 1, Green, crispy & tasty. 2 for 25
CAULIFLOWER, Snowball variety large white heads. Each 30

CANNED GOODS

GOLDEN CORN, Choice cream stlye, Tip-Top 20-oz. tin, each 17
PEAS, Choice, Tip-Top, 20-oz. tin, each 18
TOMATOES, J.T.L., Choice, 28-oz. tin, each 23
GRAPEFRUIT JUICE, Standley, picked for flavor 48-oz. tin, each 29
ORANGE & GRAPEFRUIT JUICE, Donald Duck, 48-oz. tin, each 29
CORN SYRUP, Crown Brand, 5-lb. pail, each . . .79
TABLE SYRUP, PALM BRAND, 26-oz., ea. 39
TOMATO SOUP, Campbell's, 2 for 26
PEA SOUP, Habitant, 28-oz. tin, ea. 16

FROZEN FOODS

RASPBERRIES, York Brand 43
STRAWBERRIES, York Brand, sliced 49
GREEN BEANS, York Brand, reg. cut, ea. 33
PEAS, York Brand, package 31
ICE CREAM — Pints, Quarts, Half Gallons, Gallons

For the Lenten Season

FRESH FROZEN FISH—
COD FILLETS, 40 Fathoms, per. lb. 39
HADDOCK FILLETS, per lb. 49
FRESH HERRING—SALT HERRING—SALMON
SHORTENING, Crispy Flake, per lb. 23
FREE—FREE—With purchase of 1 Giant FAB we give 1 Large Size Box FREE.
Royal Purple CALF MEAL, 25-lb. bag 1.75
100-lb bag 6.70
Royal Purple POULTRY CONDITIONER
60c—$2.00—$6.00
ONE used COOK STOVE for sale
MILK PAILS, each 1.35
SANITARY PAILS, each 2.45

Hardware Specials

Johnson & Johnson Rapid Flo FILTER DISCS
6 1-2 inch single face, package 1.30
chick size, flat kind. Brooder set up, ea. . 52.50
Brooder in box, not set up, ea. 50.00
WARNER DELUXE BROODER, all metal, . 59.50
HEAT BULBS, each 1.55

HOW ABOUT YOUR SEED?

Leave your seed order with us for clover, grass seed, seed corn, hybrid and regular.







FISH

Try Us For:

QUALITY
VARIETY
SERVICE

Compare Our Prices!

One Purpose—"To Serve You Well"

Marcellus Meats

and Locker Storage

CO-OP

ORDER SPRING FERTILIZER NOW

Discount of $1.50 per ton on All Fertilizers Delivered Before Feb. 15
There will be a drawing on all order of fertilizer placed before March 1st
1st. Prize —15 bags; 2nd—10 bags; 3rd—5 bags
GEHL FORAGE HARVESTERS
CO-OP BLACKHAWK MACHINERY
HYDRO BULBS
GRAIN — FLOUR — FEED

Chesterville District Co-Operative Inc.

Dial 377 - - - Chesterville

Dutch Sash and Door Factory

SASH — DOORS — FRAMES
Woodworking of all kinds for less money

SPECIALIZING IN KITCHEN CABINETS
We use all good, dry lumber, first class work

Save 20-30% by buying from the manufacturer
Storm Windows at Dealer's Prices

Adriaan Heuff, Prop.

Morewood Ont. - - - Dial 629

Sales - STUDEBAKER - Service
Tractors - J. I. CASE - Machinery

Winchester Motors

Near C.P.R. Station - - - Phone 122

DOUG ANGUS, Prop.
PERCY DURANT — ELLSWORTH SUMMERS

Do you require a tractor for Spring? If so, see us at once. We are in a position to supply you with any size you may require. At our showroom we have on display all the new models for 1953 added to our tractor line.

MODEL 33—3-plow Tractor
MODEL 23 MUSTANG—2-plow Tractor
MODEL 21 COLT—2-plow Tractor

Drop in at our showrom—see these mdels, drive them and compare them with any other Tractors in their class. Besides these new models we can supply you with any of the following: Pony, Model 22, Model 30, Model 44 and Model 55.

SEE THEM TODAY AT

McMillan Bros.

The Farmer's Supply Store Dial 505 Chesterville

NATION VALLEY

Mr. and Mrs. Ralph Gray visited Mrs. Gray's sister, Mrs. William McPherson and Mr. McPherson at Cornwall recently.

Mr. and Mrs. Edwin Munro and Diana visited Mrs. Munro's parents at Metcalfe.

Mr. and Mrs. Calvin S. Munro visited Mr. William Allison, Bethune Bush and Mr. Munro's brother, Mr. Earle Munro, Winchester Springs. and Mr. Ralph Munro, Oxford Mills who have all been ill recently.

Mr. and Mrs. Walter Moffatt of Winchester and Miss Edna Marcellus of Montreal spent Wednesday with relatives here.

Mr. and Mrs. Frank Nesbitt and Arlene of Winchester Springs visited Mr. and Mrs. Enos Munro on Sunday.

Friends and relatives from here attended the funeral services held for the late Roy McIntosh which took place at Winchester Springs on Friday afternoon.

The death of Frederick G. Sankey, formerly of Nation Valley and Vernon occurred suddenly at Hartwell Locks near Ottawa on Friday, Feb. 5th in his 67th year. The late Mr. Sankey came to Canada from England and made his home with the late John B. Merkley of this place for several years. He was of a quiet, unassuming personality and made many warm friends among his numerous acquaintances who will deeply regret his sudden death.

Mr. and Mrs. Calvin S. Munro entertained the members of their family to an oyster supper in honour of Mrs. Munro's birthday. Covers were laid for twenty who were all able to be present to wish Mrs. Munro many happy returns of her birthday and to spend a very enjoyable evening together. Mrs. Munro's sisters, Mrs. John Darling of the Boyne and Mrs. Clarence Holmes of Winchester also visited Mr. and Mrs. Munro recently.

The Nation Valley Euchre Club held the regular weekly social evening in the school house on Friday evening. Euchre was played at eleven tables and much merriment prevailed. Ladies' first prize was won by Mrs. Jay Bailey, consolation by Mrs. Harold indsor while Mr. Jay Bailey carried off gentlemen's first prize and Mr. Murray Rae the consolation. Mrs. Windsor also won the door prize which was in keeping with St .Velentine's Day. Miss Eva Merkley, Mrs. Carl Merkley and Mrs. Fred Robinson comprised the committee in charge of refreshments.

Mrs. Don Cross of Chesterville visited her mother, Mrs. W. G. Barkley on Sunday afternoon.

Mrs. Geo. C. Merkley, Miss Eileen, Mr. Lloyd Merkley, Barbara Ann and Carol called on Mr. and Mrs. Harry Holmes, Winchester Springs on Sunday.

Mr. and Mrs. Ralph Gray attended the W. I. euchre party held at Morewood recently. Mr. Gray was the lucky winner of the door prize.—A.M.

CAR OF COTTON BURNS

A freight car and its contents of baled cotton were destroyed by fire early Monday at Wales. Part of a moving train, the car was unhooked from the main body of the train and shunted to a siding.

It is believed spontaneous combustion caused the outbreak. There is no estimate of the loss.

RIVERSIDE WEST

The Farm Forum was held Monday evening at the home of Mr. and Mrs. Elwyn Pollock with a large attendance

A number from here attended the funeral of the late Mrs. Wm. Brownlee, Finch, Sunday afternoon.

Mr. and Mrs. Arnold McIntosh and Joan were Sunday guests with Mrs. Ena McIntosh and Bruce.

Mrs. Martin Wilkie of Saskatchewan has spent the past week with Mr. and Mrs. Alex Rutley.

Mr. Alex Rutley is spending a few days in Ottawa with Mr. and Mrs. Ernie Faith.

We are sorry to learn of the death of Mr. Ernie Bogart in Toronto.

Miss Della Wells and Miss Ruth McIntosh of Ottawa were week end guests with Mrs. Eva McIntosh.

Mr. and Mrs. Clifford Ouderkirk of Ashburn spent one evening recently with Mr. and Mrs. Geo. Pollock.

Mr. and Mrs. Harold Smith and daughter were Sunday guests of Mr. and Mrs. Alex Smith.

BERWICK

The Little Mission Band held their monthly meeting on Saturday at the home of Mrs. A. Anderson.

Mr. James Eagle of Massena, NY, visited friends here over the week end and with his aunt and uncle at their home.

The many friends of Mr. W. J. Brownlee extend their sympathy to him and family in the recent death of Mrs. Brownlee.

Mrs. George Algire visited her son and daughter recently in Montreal.

Mr. and Mrs. Gordon Mliner of Ottawa spent Sunday as guests of Mr. and Mrs. Ranald Coleman and Roland.

Mr. and Mrs. Roland Beehler have moved to our village.

Mrs. Francis Deacon and sons Leo and Larry of Cornwall visited Mr. and Mrs. J. Meilleur last week.

Wife: "How do you like my new evening gown?"

Husband: "All right, but why don't you crawl into it a little farther?"

FOUR CORNERS

Mr. Stewart Stark, Ottawa City Police Force spent a few days last week at the home of his parents, Mr. and Mrs. Allen Stark.

Mr. and Mrs. John Drouin, Cornwall, were Wednesday night supper guests of Mr. and Mrs. Johnson Ouderkirk and family.

Mr. and Mrs. Ian McLeod and Murray spent Sunday at the home of Mr. and Mrs. Allen Stark.

Mr. and Mrs. Johnson Ouderkirk and family spent Sunday at the home of Mr. and Mrs. John Drouin, Cornwall.

Sunday evening callers at the home of Mr. and Mrs. Johnson Ouderkirk were Mr. and Mrs. Watson Ouderkirk, Betty, Lyall and Dalton.

Master Reggie Ouderkirk spent Saturday at the home of his grandmother, Mrs. Grace McMonagle, Finch.

A few of the ladies of the vicinity attended the Valentine tea on Saturday at the home of Hrs. Adam Anderson, Berwick.

MELVIN'S

Miss Marie Casselman spent a couple of weeks with her sister, Mrs. Chas. Pitcher and Mr. Pitcher of Morristown, NY.

Mr. and Mrs. Richard Scott had tea with Mr. and Mrs. Charles Flegg of Chesterville on Friday.

The ladies of the Annable and Melvin's Hospital Auxiliary met at the home of Mrs. Dalton Robinson Wednesday afternoon and evening. A quilt was quilted and a dainty luncheon was served by the hostess.

Mrs. James Johnston of Winchester, Mrs. Emerson Stewart and Mrs. R. Scott had tea with Mrs. Dalton Robinson on Wednesday.

Mr. and Mrs. Clarence Presley and family had tea with Mr. and Mrs. Jerry Presley of Newington on Thursday.

Mrs. John Veley was visiting in Brockville on Saturday.

Mr. and Mrs. Willis Casselman accompanied by Mr. and Mrs. Lorne Casselman of Winchester spent Sunday with the former's father, Mr. Isaac Casselman at Morrisburg.

Mrs. Elwyn Fowler and Sheila and Mr. Melvin Fowler are spending a week of two with friends in Gouveneur, NY.

A social evening will be held in the Melvin School on Tuesday. Bring a friend and have a good time.

Mr. and Mrs. Richard Scott spent the week end with Mr. and Mrs. Dwight Redmond and family at Prescott.

Mr. and Mrs. Ronald Patterson and little daughter, Linda had tea on Wednesday with Mr. and Mrs. Orval Christie.

Mrs. Clifford Scott spent Thursday evening with Mr. and Mrs. Lindsay Stewart.

Mr. and Mrs. Rheal Billadoux and Miss Rosea St. Pierre of Montreal spent the week end with their parents, Mr. and Mrs. Abraham St. Pierre.

Mr. Wm. Feeley of Cannamore visited his daughter, Mrs. Willard Baker, Mr. Baker and family for a few days.

Mr. and Mrs. Abraham St. Pierre spent Friday evening with Mr. and Mrs. Alex St. Pierre of Winchester.

GOLDFIELD

Mr. Arnold McMahon of Montreal spent the week end with his parents, Mr. and Mrs. Dennis McMahon and family.

Mr. Bruce Gillies of Ottawa spent a few days with his parents, Mr. and Mrs. D. A. Gillies,.

Miss Martha Nephew, R.N., of the General Hospital Staff, Cornwall, visited at her home here over the week end.

Mr. and Mrs. Blake Nephew visited visited Mrs. Hugh McMillan in Chesterville.

Many relatives and friends attended the funeral of the late Mrs. Wm. J. Brownell on Sunday afternoon held in St. Luke's Presbyterian Church, Finch. Sympathy is extended to the bereaved family.

Mrs. Hector Gillies, Miss Isabel MacMillan and Mrs. D. A. Gillies attended the February meeting of the WMS of St. Luke's Presbyterian Church held at the home of Mrs. Fred Hoople.

Mrs. Dewey MacRae visited with Miss Isabel MacMillan and John MacMillan on Sunday at the dinner hour.

Master Russell Montgomery spent Tuesday with Miss Isabel MacMillan and John MacMillan.

Sympathy is extended to the family of the late Mrs. John Dunbar of Sandtown. Funeral services were held at her home on Tuesday afternoon.

Mr. and Mrs. Carl Baker of Pembroke spent the week end with Mr. and Mrs. Cecil Baker.

Mr. V. C. MacLeod of Smiths Falls visited with Mr. and Mrs. Bruce MacLeod and sons.

Give Your Calves a Break

Antibiotics are not a good substitute for good calf management. Recent work in raising calves has included many experiments in which antibiotics were fed as a feed supplement. Results to date have been somewhat conflicting. Some investigations show increased growth rates where antibiotics are fed, others do not. With greater gains there has generally been a reduced incidence of scouring.

At the Central Experimental Farm, Ottawa, an antibiotic feed supplement containing aureomycin failed to produce any significant growth stimilus, says V. J. Miles, Animal Husbandry Division, Central Experimental Farm. This experiment was conducted under good management practices where the incidences of digestive disturbances was normally very slight.

Correcting faulty husbandry can contribute much more than antibiotics to the raising of thrifty dairy calves. It has been the experience of workers at the Central Experimental Farm that when care and management practices are given proper attention the incidence of common calf diseases is greatly reduced. Factors to be considered include: disinfecting of calf pens at regular intervals, supplying adequate bedding, having calf pens well lighted and ventilated and providing fresh water in clean containers. Avoid feed sour or cold milk or poor quality feeds to young calves. Neglect of these simple principles will result in digestive disturbances which may lead to more serious conditions. When an upset does ooccur antibiotics may be used as a corrective measure.

The fire you kindle for your enemy often burns yourself more than him.—Chinese proverb.

AUCTION SALE

of
LIVE STOCK, IMPLEMENTS AND HOUSEHOLD EFFECTS

The undersigned will offer for sale by Public Auction on the premises **Lot 31, Concession 5, Township of Roxborough**

Two and a Half Miles North of Avonmore

on
TUESDAY, FEBRUARY 24, 1953
Starting at 1 p.m., EST

9 Head High Grade Holstein Milch Cows; 5 Calves; 4 Pigs weighing 175 lbs.; Chestnut Mare, 10 years old; FxW Mower; Mc Rake; FIW Grain Binder; Steel Roller; FxW 13-disc Drill Seeder; Cultivator; Deering disc Harrow; Spring Tooth Harrow, new; 2 Walking Plows; Disc Plow; IHC Manure Spreader; Cockshutt No. 3 Drum and Rake Bar Hay Loader, like new; McC Wide Open Corn Harvester; 12' Harrows; Wagon; Wagon Rack; Hay Rack; Rolling Rack; Milk Rig; Set Light Sleighs; 2 Cutters; Buffalo Robe; Buggy; 2000 lbs. Stock Scales; Set Chain Blocks and Pullies, 2-ton; Wheelbarrow; 3 Log Chains; 2 Bars; Crosscut Saw; Set Whiffletrees; Neckyokes; 2 Sleigh Poles; Quantity 2x4's; Forks and Shovels; Set Heavy Work Harness; Set Driving Harness; 300 lbs. Timothy Seed; 15 tons Hay; Quantity Straw; Many other articles too numerous to mention.

TERMS—CASH
HUGH D. McINTYRE, PROP.
Mahlon Zeron, Auctioneer, Iroquois.

SULLIVAN BROS. CONSTRUCTION

We specialize in Cedar and Cement Block BUILDINGS

Let us give you an estimate on Repairing and Remodelling or Building your Home and Farm Buildings.

See Us Before You Build
We Can Show You What We Have Built

SULLIVAN BROS.

Dial 660 - - - CHESTERVILLE

The Bargain Table

FOR SALE

100 tons baled hay.—Apply J. P. Ruddy, Berwick, Ont. 20-1

FOR SALE

2 Ayrshires springers due to freshen within a couple of weeks.—Apply Mahlon E. Beckstead, R 1, Chesterville. 20

WANTED TO BUY

Cows due to freshen middle of Mar. for export; grade Holsteins preferred. —Apply Orval Beker, Farran's Point, R 1, Phone Finch 376. 22

FOR SALE

1937 Chrysler sedan, equipped for winter driving, good tires, Lifeguard tubes, brakes OK; new muffler and fuel pump. Priced to sell or will exchange for young cattle.—Apply Orval Baker, Farran's Point, R 1, Phone Finch 376. 21

APARTMENT TO RENT

Small apartment on ground floor, suitable for couple. Hard and Soft water; private flush toilet.—Apply Stanley Coughlar, Chesterville or Phone Winchester, 185J12. 20

SILVERWOOD ICE CREAM

We have Bulk Ice Cream on hand at all times for sale at Community Theatre. Gallons and half gallons in many flavours. Take home some of that good Silverwoods ice cream after the show. 19tf

FOR SALE

1949 Ferguson tractor, good condition; Cockshutt all-steel drill, 13-run; 2 h.p. Electric Feed Grinder; 7' Cockshutt Grain Binder. — Apply James Brannen, Main North, Phone 329. 19-1

FOR SALE

Team grey horses 1200 lbs. each, sound and well broken; $150 the team. —Apply Leonard Arcand, Kemptville, R. R. 1. 21

FOR SALE

Set of four good used tires and tubes, 7.10-15.—Apply Keith Graham, the Record Office. tf

FOR SALE

30 tons timothy and alfalfa loose barn hay at $15 per load; quantity seed grain, Cartier oats and OAC barley mixed at $3.00 per hundred.—Apply Ray Masterson, Chesterville 22-3

FOR SALE

Alfalfa seed, recleaned, less than market price.—Apply Robert Bogart, Berwick, Phone 463, Finch. 21

Marion's Beauty Salon

Marion Morris, Prop.

Ph. 840 — — Chesterville

FOR SALE

Bungalow on Mary St., Chesterville; lot on which bungalow situated, 178'x124'; vacant lot, 192'x124'.—Apply Ada Lappiere, Falconbridge, Ont. 20

FOR RENT OR SALE

2 farms, about 2½ miles from Chesterville. One farm is in Winchester Township, comprising 100 acres, more or less; the other is in Williamsburg Township, comprising 50 acres, more or less. The two properties are close together and may be farmed jointly. —Apply Record Office. 20-3

WANTED TO BUY

Attention, farmers. I will pay the highest prices for farm animals including horses, cattle and hogs, for fox feeding purposes. All animals must be alive at time of purchase or else bled.—Dial 421, Chesterville and ask for Wesley Merkley, for immediate service by truck. 20

FOR SALE

Elm and maple body stove wood, cut last year, $5.00 per cord in 8 or 10 cord lots in Chesterville and near vicinity. Dry pine, square edge, up to 16" wide; rough pine 1," 1½" and 2" thick; some dressed pine, same thickness. Hemlock and pine 2x6, 2x8, 2x10.—Apply Donald C. Shaver, Aultsville, Phone Aultsville 8-r-4. 23-8

CATTLE WANTED

We buy all kinds of beef and veal calves, also springers for both export and Quebec market. Highest prices paid.—Apply R. Clement, Embrun, Phone 40r21 or Clifton Gallinger, Newington, Phone 569, Finch. 30 July, '53.

BABY CHICKS

Berry's Barred Rock Chicks: Canada Approved, pullorum clean, bred for more eggs and bring high price when sold off for meat. Ask about Hamp-Rock or Rock-Leghorn Crossbreds produced from our Barred Rocks for extra vitality, growth, production. Write for price list and free chick raising booklet. Berryholm Poultry Farm, South Mountain, Ont. 14 May '53.

MOREWOOD

Mr. and Mrs. Gerald Wheeler and son of Grantley spent Sunday with Mr. and Mrs. Arthur Steinburg.

Mr. Amon McConnell of Morrisburg visited Mr. and Mrs. Alex McConnell on Sunday.

Mrs. Harold Van Dusen and son of Prescott spent a few days with Mr. and Mrs. Allen Swerdfeger.

Mrs. Harold Faulkner and Mrs. Greta Strader spent Saturday in Ottawa.

Mr. and Mrs. Donald Carruthers and family of Smiths Falls visited Mr. and Mrs. Harry Popplewell on Sunday.

Mr. and Mrs. Hubert Merkley spent Sunday with Mr. and Mrs. Wilson Carruthers in Ottawa.

Misses Carrie and Laura Hunter and Mrs. Zoe McQuaig spent Sunday with Mr. and Mrs. Lyle Hunter.

ANNUAL MEETING
WINCHESTER DISTRICT MEMORIAL HOSPITAL

Notice is hereby given that the annual General Meeting of the Winchester District Memorial Hospital will be held in the Town Hall, Winchester, Ont., on **Tuesday Evening, March 3rd, 1953, at eight o'clock.**

Business—to elect Directors, to receive and adopt Financial statement, and to consider and transact such other business as may be brought before the meeting.

This notice is published pursuant to the By-Laws of the Hospital Corporation.

Attention is drawn to the fact that all persons who have subscribed and paid into the general funds of the Hospital are members of the Corporation and entitled to attend this meeting and vote thereat.

If, for any reason, a quorum of 25 members is not present, the Hospital By-Laws provide that this meeting will stand adjourned until the same day in the following week, namely Tuesday, March 10th, 1953, at the same time and place, and that notice of the adjourned meeting will be published in the Winchester Press.

Dated at Winchester, Ont., this 18th day of February, 1953.

C. R. ROBINSON, Secretary,
Winchester District Memorial Hospital

21-2

SEE US FOR
C.I.L. PAINTS
VARNISHES
PAINTER'S SUPPLIES
SUNWORTHY
WALLPAPERS
Ask for the Sample Book



L. B. GILES

King St. Phone 608

MADE TO MEASURE CLOTHES

Made-to-Measure Clothing for men and women. Phone 642 or call at residence on Hummel Street.—Harry E. Cassidy, Chesterville. 19

Depots For Dry Cleaning

For your convenience in the district, we have arranged the following depots where your articles to be cleaned and pressed may be picked up on Tuesday and returned by Saturday of the same week.

Depots: McLean's, Goldfield; Duff's Newington; York's, Berwick; Pat Boyce's, Crysler; Mrs. Levere's, Morewood; Bouchard's, Marionville; Miller's Confectionery, Russell; Palmer's, Metcalfe; McDonald's, Vernon.

ABEL'S DRY CLEANING
Ph. 622 — Chesterville

When Canada's first census was taken in 1871 the population was 3,689,257 divided 60.55 per cent British, 31.07 French and 8.38 others.

SHOE REPAIRS

Have Your Shoes
Regularly Repaired
By an Expert
Rubber Soles and Heels
As Well as Leather

PETER DE ROOY

Water Street --- Chesterville

FEBRUARY VALUES—

Look, Fellows! Clearing prices on winter clothing lines. We have broken sizes and a few colours left in Parka Coats, Station Wagon Coats, Bomber Jackets, Breeches, Surcoats, Wool Sport Shirts for men and boys. If you are in need of any of these garments, now is the time to buy as our reduced prices on these lines will make it well worth your while to purchase NOW.

Men's 4-buckle OVERSHOES, rubber 5.95
Boy's 3-buckle OVERSHOES, rubber 4.95

All sizes available in men's and boy's rubber boots for Spring. Purchase your needs now.

OUR WEEKLY SPECIAL—

Look Ladies—Here's real value, heavy weight white terry towels with narrow coloured border at each end, size 20x40. Regular 2.49

Clearing at 1.09

J. F. Moriarty

Phone 354 - - Chesterville

ART'S SIGN SERVICE

TRUCK LETTERING
INTERIOR PAINTING
GENERAL SIGN WORK

KING ST. — — CHESTERVILLE

Burn's WEINERS, lb.	.42
SPARE RIBS, lb.	.22
SALAD OLIVES, 12-oz. bottle	.26
JELLY POWDERS, 3 for	.25
PINK SALMON. Half lb. tins, 2 for	.49
RED SALMON, Half lb. tins, 2 for	.69
FRESH FISH—POLLOCK, lb.	.20

GEORGE LAFLAMME
FREE DELIVERY — PHONE 822
KING ST. CHESTERVILLE

The first sign of Spring
NAVY

Traditional NAVY takes on a new look for Spring in facinating new fabrics, Crepes, Bengalines, Ottomans and Taffetas with facinating new lines.

Dresses are styled to show the newest lines.

Flattering to Juniors, Misses and Women alike.

Styles are lovely, gracefully full skirts, draped or flared, novelty collar interest, flattering button trimmings. Sizes 11 to 17; 16½ to 24½.

Priced from **10.95-17.95**

L. M. COLQUHOUN

MAIN ST. — Dial 511 — CHESTERVILLE

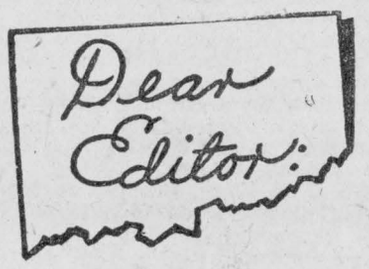

. . . the letters start. Then from all over the free world come such comments as these from readers of THE CHRISTIAN SCIENCE MONITOR, an international daily newspaper:

"The Monitor is must reading for straight-thinking people. . . ."

"I returned to school after a lapse of 18 years. I will get my degree from the college, but my education comes from the Monitor. . . ."

"The Monitor gives me ideas for my work. . . ."

"I truly enjoy its company. . . ."

You, too, will find the Monitor informative, with complete world news. You will discover a constructive viewpoint in every news story.

Use the coupon below for a special Introductory subscription — 3 months for only $3.

The Christian Science Monitor
One, Norway St., Boston 15, Mass., U. S. A.

Please send me an introductory subscription to The Christian Science Monitor—76 issues. I enclose $3.

(name)

(address)

(city) (zone) (state)

PB-11

DR. B. W. LAPP, D.V.M.

Just North of Munro's Garage
Home and Office Dial 492
1 Jan 52

Hoover Vacuum Cleaners	98.50
Electric Heaters	7.50
Ironing Boards, all steel	8.95
Bed Lamps	3.75
Electric Toasters	4.95
Bathroom Scales	8.25

SLEIGHS

Toboggan, 5', well braced and roped	6.95
Plastic Pantry Sets	3.95
Large Rinso, ea.	.29
Large Fab, 2 for	.69
Large Tide, 2 for	.69

Discontinued Lines of Floor Wax
Liquid or plastic, your choice ..... .49

No. 1 Ontario McIntosh Apples — Special Price
Shortening lb. ..... .24
Hand Cleaner ..... .17

FOR SALE—A quantiy of shelving and drawers.

GEORGE GILLARD & SON
"The House For Hardware"
DIAL 353 - - CHESTERVILLE

Handy, thrifty, delicious!

"SALADA" TEA BAGS

THE MIXING BOWL

By ANNE ALLAN
Hydro Home Economist



Hello Homemakers! Whenever you are disappointed with an old, old favourite recipe remember that our manufacturers are continually improving their products and this may be the reason for the difference. In cake making, for instance, the flour has more elasticity, as well as goodness, and we now have two blended shortenings and more plastic qualities in fats.

Miracle Cake

1-3 cup shortening
1 cup fine sugar
1 egg
2 cups sifted cake flour
2½ tsps. baking powder
¾ tsp. salt
1 cup less 2 tbsps. milk
1 tbsp. grated orange rind

Cream shortening. Add sugar in thirds to soft shortening, creaming thoroughly each time with spoon until fluffy. Drop in unbeaten egg and beat well. Now add flour mixture (sifted flour, baking powder and salt) alternately with milk and extract. Stir only until smooth as overmixing causes poor texture. Pour batter into 2 8-inch layer pans which have been lined on the bottom and greased. Bake in pre-heated oven of 375 degs. for 25 to 30 minutes.

Cool in pans on wire rack about 10 mins. Turn out of pans and peel off paper. Cool and frost.

Choco-Mint Cake
(Rich and Dark)

2 cups sifted cake flour
1 tsp. baking soda
¾ tsp. salt
½ cup shortening
1½ cups brown sugar
2 eggs
3 squares melted chocolote
1¾ cups milk less 2 tbsps.
¼ tsp. peppermint extract

Using electric mixer at Low or no. 4, cream shortening, add sugar, then eggs and mix about 4 mins. Add chocolate and flavouring. Turn mixer lower if possible and blend in flour mixture of sifted flour, baking powder and salt, alternately with milk. Turn into 2 greased nine inch layer pans. Bake in preheated oven of 350 degs. for 25 to 30 mins. Cool in pans on racks for 10 mins. Remove from pans.

Wonder Cake
(Like a Pound Cake)

2¼ cups sifted cake flour
2 tsps. double acting baking powder
¾ tsp. salt
1 cup fine sugar
¼ tsp. mace
½ cup blended shortening
5 egg yolks
1 tsp. vanilla
¾ cup milk
½ cup floured cherries

Sift together first 5 ingredients into large mixer bowl. Drop in shortening and egg yolks, add vanilla and half the milk.

With electric mixer at low to medium speed, mix until all flour is dampened, then beat 2 mins. Add rest of milk and beat 1 min. Fold in drained, floured maraschino cherries. Pour into lined, greased pan (10x5x3 in.). Bake in preheated electric oven of 350 degs. for 1 hour. Cool in pan on wire rack for 10 mins. then turn out.

TAKE A TIP

1. A vegetable shortening or margarine creams well for cakes, although butter may be used to advantage in cakes lacking distinctive flavour.
2. Always use white sugar unless brown sugar is listed in the recipe. Sift or roll granulated sugar if it is lumpy or coarse; otherwise, buy fine or fruit sugar for cakes.
3. Use fresh eggs but let them warm to room temperature. The beaters should be clean and dry when beating egg whites until stiff.
4. All our cake recipes are listed for your use of single-acting baking powder. If we use double-acting baking powder such as Calumet we may reduce the amount by almost half. Keep baking powder tightly covered and in a dry place. Shake can before using.
5. Use standard measuring cups and spoons for best results. Measurements must be level, using the back of the knife to level off spoons and cups of dry foodstuffs. A quick and accurate method of measuring ½ cup fat is: fill cup with ½ cup water then add fat, pressing it belowthe level of the water until water is raised to 1 cup line.
6. Sift flour, (also special cake flour) before measuring and then lift sifted flour by spoonfuls into measuring cup and level off top.
7. To prepare pans for cake mixtures: (a) be sure angel or sponge pans are clean and dry (not greased); (b)line bottom of square or round pans for plain flavoured cakes with wax paper and grease lightly (do not grease sides); (c) line pans for fruited batters with 2 layers of paper on bottom and sides and grease over all the paper.
8. Adjust oven shelves near the centre of the oven. Preheat the oven 10 or 15 mins. before cake batter will be placed in it.
9. Arrange two baking pans so that there is at least an inch of space on all sides or that one pan is not directly above the other. Do keep an eye on the clock or use the minute minder to check on the baking period. When cake is baked, a toothpick inserted near the centre will come out clean and dry, or when butter cakes shrink slightly from sides of pan.

HYNDMAN

Mr. and Mrs. John Conley, Brockville, were Wednesday afternoon visitors of Mr. and Mrs. Robert Conley.

Mr. Robert Grant had the misfortune to get two ribs cracked on Tuesday of last week when he fell against the side of a sleigh box. He was treated by Dr. Miller of Iroquois. At time of writing he is doing well but not able to work.

Mrs. James Somerville attended the 50th wedding anniversary on Wed., Feb. 11th of her sister and her husband, Mrs. and Mr. Andrew Workman of Cardinal. About 40 guests were present and enjoyed a turkey dinner. We wish to congratulate Mr. and Mrs. Workman and hope they may enjoy many more anniversaries.

The W. A. group held a crokinole party in the school on Friday evening. A good crowd attended and over $14 was taken in at the door. Lunch was served at the close of the evening.

Mr. and Mrs. Sam Hamilton, Pleasant Valley, were Wednesday tea guests of Mr. and Mrs. Johnston Cleland.

Mr. and Mrs. Lorne Conley visited Mr. and Mrs. Cecil Somerville Saturday evening.

Mr. and Mrs. W. Bennett, Cardinal, Mr. Carl Reilly, Shanly, were Sunday evening tea guests of Mr. and Mrs. Roy McCarley.

Mr. and Mrs. Bert Lattimore and Mrs. Janet Lattimore were Friday visitors of Mrs. Eliza Beggs of Heckston.

Mr. Chas. Pelton of Kingston spent the week end at his home here.

EIGHTH LINE, OSNA.

Sympathy is extended to the family of the late Mrs. John Dunbar who passed away recently.

Mr. and Mrs. Albert Winters and Linda and Mr. and Mrs. Bert Winters spent the week end with Mr. and Mrs. Ernest Gault, Ottawa.

Mrs. Cory Eligh, Bush Glen, Mrs. Willis Gallinger, Pleasant Valley, Mrs. Cecil Canham, Rush City and Mrs. George Godfrey, Ottawa spent a few days with Mr. and Mrs. Alfred Dunbar and family.

Mrs. Clarence Moak and family of Cornwall spent the week end with Mr. and Mrs. Wm. Ostler.

Master Larry Winters spent the week end with his grandparents, Mr. and Mrs. Herbert Robertson, Vernon.

Mr. Wm. Ostler spent Saturday with Mr. and Mrs. James Ostler, Moulinette.

Alfred Dunbar, Keith Burd, Ralph and Albert Winters spent Wednesday in Ottawa.

Mr. and Mrs. George Johnstone, Crysler, spent Sunday evening with Mr. and Mrs. Keith Burd and Susan.

TOYES HILL

Mr. and Mrs. Clifford Casselman spent Friday in Ottawa.

Mr. and Mrs. Colin Casselman, Iroquois, spent Wednesday with Mr. and Mrs. Levi Casselman.

Mr. Fred Link accompanied Mr. Stuart Myers to Sudbury and spent the week end with Mr. and Mrs. Rae Myers and Linda.

Mr. and Mrs. Chas. Kirkwood and Karl were Saturday supper guests of Mr. and Mrs. Earl Johnson, Iroquois.

Miss Lois Coons, Montreal, spent the week end with Mr. and Mrs. D. Coons.

Mr. and Mrs. Levi Casselman visited on Friday with Mr. and Mrs. Wm. Casselman, Williamsburg.

Recent guests of Mr. and Mrs. Fred Link were Mr. and Mrs. Wm. Merkley, Howard, Francis and Douglas, of Chesterville and Mr. and Mrs. Geo. Allen, Prescott.

Mr. Merle Holmes and Mr. Raymond Holmes are spending a few days in Oshawa.

Sunday guests of Mr. and Mrs. Levi Casselman were Mr. and Mrs. Paul Whittaker and family, Williamsburg, and Mr. and Mrs. Mason Robinson, Grantley.

Mr. Garnet Barkley, Williamsburg, and Mr. and Mrs. Orlin Barkley were Sunday evening guests with Mr. and Mrs. Fred Link.

Mr. Morley Bailey called on Mr. Norman Hunter, Sunday evening.

HOASIC

Mr. and Mrs. Chesley Swerdfeger and Edward of Cedar Grove were tea guests of Mr. and Mrs. W. H. Swerdfeger on Wednesday.

Mrs. Graham Wells entertained a few of Sharon's friends to a birthday party in honour of her daughter's 8th birthday on Saturday, Feb. 14. Games and contests were enjoyed by the youngsters. A dainty lunch was served. Sharon received many nice gifts. The children wished birthday parties came more often.

A few from here attended the funeral of the late Mrs. Lydia Empey of Williamsburg on Monday afternoon.

Word was received here on Wednesday evening of the death of Arthur Kennedy of Maple Creek, Sask., formerly of Grantley. He leaves to mourn his wife and two children; also a sister, Mrs. Willis Swerdfeger and a brother, Willie Kennedy of Massena, N.Y.

"Did Father seem pleased when you told him of the $2000 you have saved?" asked the newly engaged girl of her fiance.

"Very," was the reply. "He borrowed it."

By Another Name

"My husband is an efficiency expert."

"What does an efficiency expert do?"

'Well, if we women did it, they'd call it nagging."

Machinery and Supplies

We have on hand the following Machinery and Supplies
Manure Spreaders.. .. Corn Binders
..Corn Blowers and Tractor Plows
Tractors
Litter Carriers and Water Bowls
Several Used Machines in Excellent Condition
A Good Supply of Necessary Repairs Always on Hand.

E. A. Thompson
McCormick-Deering Dealer
Phone Chesterville 405
CANNAMORE, ONT.

Canadian Pacific Railway Time Table
All Times Standard

Train
No. 30—For Montreal: 8.55 a.m., except Sunday.
35—For Toronto: 11.41 a.m., except Sunday.
597—For Smith Falls: 11.55 a.m. Sunday only.
36—For Montreal: 4.58 p.m., except Sunday.
598—For Montreal: 6.02 p.m. Sunday only.
29—For Smiths Falls: 7.18 p.m. Except Sunday.
21—For Toronto: 12.46 a.m. Daily.
22—For Montreal: 5.55 a.m. Daily.

Full information can be obtained at Station. Phone 325. T. D. Ross. Agent

DELBERT HUMMEL
Licensed Auctioneer for all kinds of sales, at reasonable charge. Chesterville, R.R. 1. 33

J. V. FETTERLY
Licensed Auctioneer. All sales handled. Farm stock a specialty, with twenty years experience in cattle business. Satisfaction guaranteed. Terms moderate. Phone on reverse tickets 223, Chesterville.

LICENSED AUCTIONEER
Will handle all kinds of Farm or Household Auctions. Guarantee results. Reasonable rates. Write or phone for dates at my expense.
Dwight Tupper, Chesterville, R. R. 1, Dial 514

For a Sure Tomorrow
INSURE TODAY
All Classes of Insureance Written Including Life
We are at your service
Phone 283 HOUGH INSURANCE AGENCY Box 294 Chesterville

Just a friendly tip
OUR
PITTSBURG PAINTS
"Dynamic Colours in Harmony"
LOOK — BETTER — LONGER
Begg Lumber Company
CRYSLER, ONT.
PHONE 373 and AVOID DISAPPOINTMENT

PLUMBING & TINSMITHING
We are ready to attend to all your Plumbing Repairs and New Equipment installations such as Bathrooms, Pressure Systems, Water Softeners, etc.
For Economical heating let us install a New Oil Burner in your present furnace.
NEW FURNACES ON HAND
Space Heaters in Stock — Galvanized Iron Roofing
Eave Troughing Fitted
Willis Cross - Chesterville
MAIN STREET PHONE 647

Bottled Gas
• Cook with it
• Heat with it
It's Cleaner, Quicker and Economical
Geo. Gillard & Son
Chesterville, Ont.
"If it's Blue Flame, it's Good"
24-hour Service

TIP TOP TAILORS
New Spring and Summer Samples
NOW ON DISPLAY
Tailored to Measure Suits, Ladies' or Men's
In the Style of Your Choice
Satisfaction Guranteed
Choose Yours Now For Easter Delivery
"We Sell the Better Grade to Build a Better Trade"
The QUALITY SHOPPE
Maurice Beckstead
Phone 394 Chesterville

LADIES AND GENTLEMEN
We have on Sale at Present:
2 CONNOR WASHING MACHINES, used, in fine shape.
1951 DELUXE CHEVROLET SEDAN.
1951 INTERNATIONAL TRUCK, ½ ton, air conditioner heater, gone 7000 miles, like new.
INTERNATIONAL TRUCK, ton, stake body, good tires, new paint job.
1949 FORD PICK-UP, ½ ton, good.
EASY WASHING MACHINES, four models.
REFRIGERATORS, eight different sizes and prices.
YOUR INTERNATIONAL HARVESTER DEALER
CHARLES McMILLAN
CHESTERVILLE DIAL 414

CANADIAN PLOWMEN ABROAD

by ROY SHAVER *Past President*
ONTARIO
PLOWMEN'S ASSOCIATION





Douglas S. Reid



Algie Wallace

Editor's Note:
Roy Shaver, of Finch, Ont., past president of Ontario Plowmen's Association, accompanied Douglas S. Reid, of Brampton, Ont. and Algie Wallace, of North Gower, Ont., Canada's champion plowmen, on their trip to the British Isles, Erie and France. This is the fifth of a series of five weekly articles he has written as team manager about their experiences and impressions.

PLOWMEN'S NEWSLETTER

I'll probably never be able to go to a cattle show again without thinking of fog and London, for it was there on our last full day in England that we visited the Smithfield Show in the gloom of the worst fog of the city's modern history.

The swirling, billowing clouds of dense, smut-laden fog turned the day into a weird twilight and the night into spooky blackness. For the three of us—Doug Reid of Brampton, champion tractor plowman, Algie Wallace of North Gower, champion horse plowman, and myself, Roy Shaver of Finch, team manager—it was an experience we will never forget.

We arrived in London on Wednesday night, flying in from Paris, where we had spent a brief two-day trip visiting the war graves. Fortunately our first two days were fog free, and so we were able to visit Canada House to meet Canad's High Commissioner Norman Robertson, and then Ontario House to meet Ontario's Agent-General Major J. S. P. Armstrong. At Canada House we renewed acquaintanceship with Prime Minister St. Laurent who was then in England to attend the Commonwealth Prime Ministers' Conference. He remembered us all from the Ontario Plowing Association banquet after the International match.

Mr. Robertson placed a car at our disposal and that day, strangely enough in the bright sun, we saw St. Paul's Cathedral, the Tower of London and watched the changing of the guard at Buckingham Palace. Only machines, I am sure, could match the clockwork precision of those soldiers. Our visit to Buck Palace provided an unexpected thrill for while we were standing there the little Princess Anne came to the window and waved. Perhaps she liked our Western hats.

We visited our second House of Commons in less than three weeks. While in Northern Ireland we were shown through the House of Commons and Senate by Mr. A. Wilson, deputy to the Ulster Minister of Agriculture. We, of course, sat in the Speaker's Chair. In London we spent the best part of the Friday morning in the British House of Commons. It was, unfortunately, private members' day, and only 13 government members were present, with seven members of the opposition, one of whom was Opposition Leader Clement Attlee. In the visitors' gallery with us was a former Canadian, Russell Ubear, now living in London.

That afternoon the fog started to come down and it got progressive until at night one could not see more than a few yards ahead. We were staying at the Cumberland Hotel, at Hyde Park corner, usually one of the busiest corners in London, but that night and the next, Saturday, it was quieter than Toronto's King and Bay Streets are supposed to be at three o'clock on a Sunday morning.

An American who was staying at the Cumberland with us had his own car with him. Saturday night he wanted to drive five blocks to the hotel garage. To do it he had to pay a man to walk in front of the car with a flashlight ,while his daughter walked along the curb with one hand on the car's left fender. It took them more than a hour to make the five blocks , so believe me it was dark outside.

The usualyy brilliant west-end street lights looked like tiny candles ,even when you were standing beneath them. You could hear people and vehicles passing you on the street, but you couldn't see them. It was like moving in a void. If you opened your window to let in some "fresh air", within thirty minutes what looked like a cloud of smoke would be hanging from the ceiling.

However the Londoners' native sense of humour came to his rescue and some very amusing tales came out of the fog. I cannot guarantee them, but I think some are worth repeating.

Prince Alexander of Yugoslavia was driving his aunt, the Duchess of Kent, through London but became lost in the fog. A constable approached and asked if he could help.

"I should be glad to know the way to Buckingham Palace. I have to get my aunt there," the prince replied.

"Don't be sarcastic. I'm only trying to help," replied the cop. It apparantly took quite a time to persuade him it was not a bad joke.

Just around the corner from Marble Arch a movie house displayed a sign: "Owing to the fog, the management cannot guarantee the clarity of the picture." The fog got everywhere. All surface transportation came to a halt several times and only the Tube, (London Subway), was running. But the fog even reached the platforms far below ground. There was no escaping it.

On the Sunday we made our way across the city to the vast Earl's Court Arena where the annual Smithfield Livestock Show was to open the next day. Officials at Ontario House had arranged a preview for us.

The fog got there first, though. By then several of the prize animals were suffering from severe respiratory ailments caused by the murk. Eventually, I understand, two of the animals died, and one big exhibitor fitted his animals with his own patent gas- masks—or should it be fog-masks. He poured bottles of whisky over sackcloth and tied the cloth around the animals nostrils. It was effective too, for the animals stopped coughing.

Smithfield has been compared to our Royal Winter Fair, but it is not a fair comparison, for Smithfield is a fat stock show only. The Royal is a retailers' exhibition with the exhibitors' eye fixed on the farmer. Smithfield is a wholesalers' show.

Machinery and excellent machinery at that was on show for foreign buyers rather than domestic farmers. Doug and Algie were particularly impressed with the machinery exhibition. On the machines, every part that could possibly be gilded had been chrome-plated, so that the whole area glinted and glistened in the arc lights. One tractor company had a model with an all-plastic body, so that the engine and frame was exposed to view.

The next day, our last in Europe, the fog lifted long enough for us to catch the boat train to Southampton and then the Queen Elizabeth. I could write a book about that ship, but I will spare you. I would like to say one thing—if you are thinking of going to Europe by boat, it is a wonderful experience We all appreciated the plane trip over, but it could never compare with the return journey on that beautiful craft.

FOR BETTER SLEEP

The greatest need of eleven per cent of men and fifteen per cent of women is energy to do more, say leading medical men. Lassitude, irritability or clinging tiredness on awakening in the morning are some of the widespread and obvious signs that everyone needs at least better if not more sleep.

For the best possible relaxation during sleep, there are three necessary props: a level, resilient mattress, a buoyant, sag-free spring and a comfortable pillow.

That'll Be Startling

"Mabel is going around telling lies about me."

"Don't worry now dear. Wait till she starts telling the truth.

COLQUHOUN

(Held over from last week

Mr. and Mrs. Stanley Gow and Janice and Jean spent Monday evening with Mr. and Mrs. R. Longtin and daughter.

Mr. and Mrs. George Wright, Paul, Mrs. Beatrice Colquhoun, Mr. and Mrs. Lloyd Gallinger, Gerald, Mr. and Mrs. Lawrence Whittaker, Bert and Gordon were guests at a turkey dinner at the Kyle home Tuesday evening.

Mr. and Mrs. Lloyd Gallinger were recent callers on Mr. and Mrs. Roy Hart.

A number of the ladies atended the course, "Hints for the Home Nurse" in the hall on Wednesday. Miss Grace Hamilton was the guest speaker.

Mrs. Beatrice Colquhoun and grandson Paul spent the past week end with relatives in Morrisburg.

Mr. and Mrs. Lawrence Whittaker spent Thursday evening with Mr. and Mrs. Reynold Longtin and daughter.

Mr. and Mrs. Lloyd Gallinger spent Saturday evening with Mr. and Mrs. John Grandaw.

Mr. and Mrs. Ivan Whittaker and family were guests for tea at the L. A. Whittaker home on Sunday.

NEWINGTON

Mr. Roy Shaver of Finch, director of the Ontario Plowmen's Association gave a very interesting talk and showed coloured slides of his recent trip to England, Scotland and France. The evening was greatly enjoyed by all those present.

Mr. and Mrs. Bernice Ouderkirk of Four Corners spent Thursday evening in town and attended the reception in honour of Mr. and Mrs. Albert Evans (nee Joyce Presley) held in the Orange Hall. A very large crowd was present and a fine time enjoyed by all.

Mr. and Mrs. Albert Evans have moved in their new home here owned by the Kraft Food Company. We welcome them to the community.

We are pleased to report that Mr. Albert Rupert who has been confined to his home for the past month is able to be up and around again.

Mr. Bruce Barkley is spending some time in the West.

Mr. Ewart Baker returned home after spending the past two months in Cornwall with Mrs. Lillie McMillan and sons.

Mrs. A. Helmer and Miss Betty Hawn spent the week end with Mr. and Mrs. Earl Helmer and family at Sandtown.

Mr. Will Millross is spending the winter in Chicago with Mr. and Mrs. Clarence Snetsinger.

Miss Sonja Helmer and friend spent the week end with the former's father, Mr. George Helmer.

Mr. and Mrs. Stanley Bush are spending some time with Miss Jennie Countryman who is confined to her bed.

Mr. Harold Helmer of Moulinette spent the week end with friends here.

Mr. and Mrs. Harold Thompson and family of Cornwall spent Sunday with Mr. and Mrs. Colbourne Thompson.

Mr. and Mrs. Albert Lefevbre of Syracuse, NY, and Mr. and Mrs. Earl Boden and son Ronald of Lisbon, NY, spent Sunday with Mrs. Mary Markell.

CRYSTAL AVENUE

Miss Audrey Baker of Ottawa spent the week end with her parents, Mr. and Mrs. Orval Baker.

Mr. and Mrs. de Young and family of Aultsville visited Mr. and Mrs. Auke de Boer and family.

Mr. and Mrs. David Moke and Eric spent Sunday with Mrs. S. J. Baker.

The BYPU held a Valentine party Friday evening in the basement of the church. The evening was spent in games after which refreshments were served.

See the New
PHILCO REFRIGERATOR
With Dairy Bar & Cheese Keeper

FLOOR COVERINGS

Congoleum & Rexoleum in 6'x9' widths
Congoleum Rugs & Hall Runners
We Handle and Install
ALL KINDS OF CUSTOM FLOORING
Consult Us For Free Estimate

THE CUMMINGS FURNITURE SALES
PH. 397 - - CHESTERVILLE

HYLO EGGS
RECEIVERS & DISTRIBUTORS

GRADING STATIONS
WINCHESTER - OSGOODE - CHESTERVILLE

"THE TOP OF THE MARKET
TO ALL OUR SHIPPERS"

Harold Marriner, Mgr. - - - Chesterville

YOU'VE ONLY TO ASK!



"When you're finished outside, will you put some Pittsburgh Enamel on these chairs?

Renvations are endless and Ma bosses most of them from painting to a new room, new doors, cupboards, etc. Pa has most time in cold weather for "fix-it" jobs. Set him to work NOW
You supply the labour, we supply the material
PRESTO.—Afine new addition to your home.

H. S. LANNIN Ltd.
LUMBER — MILLWORK — BUILDING MATERIALS
WINCHESTER Phone 48-w ONTARIO

THIS WEEK'S VALUES

SPECIAL

Monarch Pie Crust with Pie Plate. Both for ..... .69
SHORTENING, lb. ..... .22
Blue Ribbon Tea bag 60's, Special Offer ..... .62

CHEER
Get a large package FREE with your coupon
Ogilvy Coffee, Mocha Cake Mix, and Orange Cake Mix .... .39
WHITE HONEY, 4 lbs. .. .75
HONEY, 2 lbs. ..... .35
Campbell's Tomato Catsup .27
Beekist Pure Honey, lb. .... .25
Five Roses Breakfast Cereal 2 lbs. for ..... .25
Aylmer Tomato Soup, 2 for .25

Casselman's Grocery
Cured Meats, Fresh Fruits and Vegetables
FOR DELIVERY
Dial 373 CHESTERVILLE Dial 873

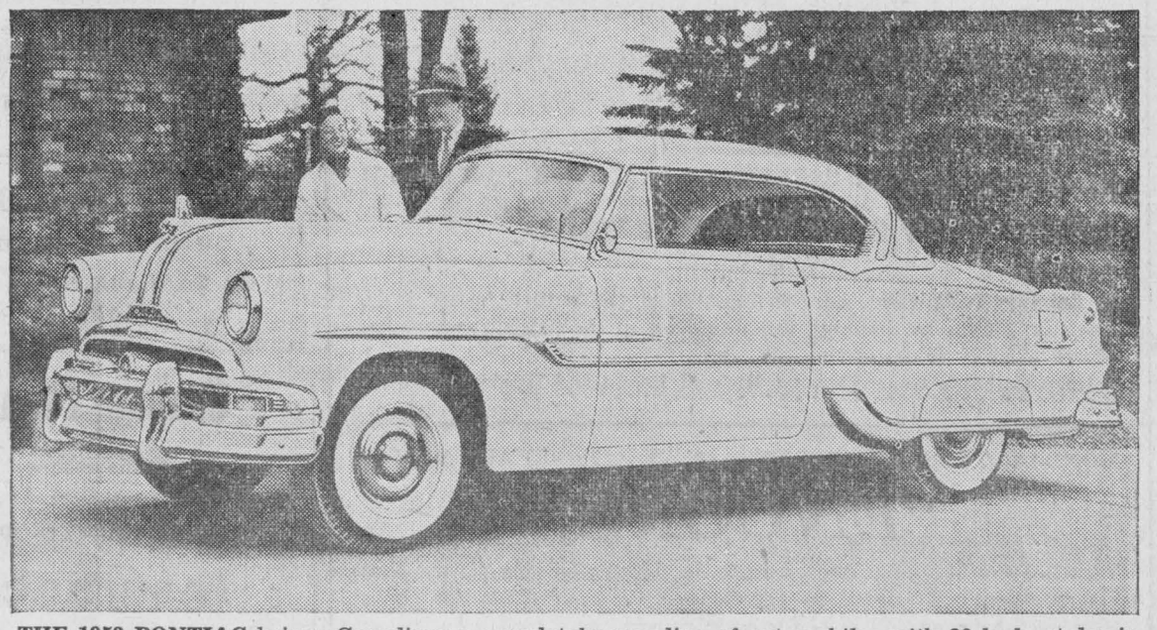

THE 1953 PONTIAC brings Canadians a completely new line of automobiles with 29 body styles in five series. New styling inside and out, new colors, improved riding qualities, greater vision and roomier interiors are among the highlights. Available are eight and six cylinder engines, the latter with substantially increased power. Options such as Powerglide or Hydra-Matic automatic transmissions, depending on the series; Power steering; and the Autronic Eye, an automatic headlight dimmer, are available at extra cost. Shown here is the Custom Catalina.

MAINLY ABOUT PEOPLE

Phone Us Your Personals
Call 401

Mr. and Mrs. Cornelius Kearns have returned home after attending the opening of the Ontario Legislature in Toronto and spending the week end in Niagara Falls and Buffalo, NY.

At the opening of the British Columbia Legislature, Feb. 3, the Rev. J. E. Bigelow, B.A., B.D., S.F.M., Moderator of the Synod, Presbyterian Church, British Columbia, was one of forty invited guests at the State Dinner and the Opening in Victoria.

Mr. Harold Clark, Winchester Springs, Mr. and Mrs. Mike Loughlin, and family, Hallville, Mr. and Mrs. Thos. Johnston, Inkerman, Mr. and Mrs. Jas. Johnston, Winchester, Mr. and Mrs. John Kirkwood and family, Hallville, Mr. Harry Freeland, Winchester called on Mr. and Mrs. Garnet McLean during the past week.

Mrs. Dannie Hehir of Goldfield was a dinner and supper guest of Mr. and Mrs. Harold Droppo on Sunday.

Mrs. Mabel Allison of Guelph, a former resident of Bethune Bush, called on some of her old friends, accompanied by Mr. Ralph Allison of Winchester Springs.

Mrs. Mabel Allison attended the funeral of her brother, Mr. Floyd Shaver, Iroquois, on Feb. 8th. She has also visited her son Hartley and family east of Morrisburg and son Ritchie and family of Cornwall.

CARD OF THANKS

The family of the late Mrs. Thos. McLean wishes to thank most sincerely all relatives, friends and neighbours who were so kind and sympathic during their mother's illness and death. Also thanks for the floral tributes and messages of sympathy received. Special thanks to the Rev. FitzSimons of Cardinal. **The Family.**

CARD OF THANKS

I wish to express my sincere thanks to all my friends who so kindly remembered me with visits, cards ,treats and flowers while I was a patient in Memorial Hospital, Winchester. Special thanks to Dr. Justus and the nursing staff. Many thanks to Rev. Mr. Beach, Rev. Mr. Dunlap and Rev. Mr. Rice. **Frank Darling.**

CARD OF THANKS

We would like to thank our neighbours and friends of Goldfield and Finch for the beautiful cards and best wishes; special thanks to Dr. Justus and nursing staff of Winchester and District Memorial Hospital.
Kay and Duart MacLean.

TRINITY UNITED CHURCH
Rev. R. A. Mitchell, Minister
SUNDAY, FEBRUARY 22, 1953
10.30 a.m. Church School
10.30 a.m. Morning Worship
7.30 p.m. Marriage:' 2)What does she see in him?

MOREWOOD UNITED CHURCH
Rev. D. L. Gordon, Minister
SUNDAY, FEBRUARY 15, 1953
10.30 a.m. Morning Worship and Sermon.
11.30 a.m.: Church School and Bible Class
NO EVENING SERVICE

I. O. O. F.
Chesterville Lodge No. 288
Harold Greer, N. G.
Meeting held 8:00 p.m. first and third Thursday of month.
NEXT MEETING
Thursday, February 26, 1953

Two Hurt in Car Crash Near Carlsbad

Two men—one of them from Ottawa—were painfully injured and two others escaped with a shaking up when the car in which they were riding crashed into a ditch on County Road No. 2, between Carlsbad Springs and Vars at 11.30 p.m. Saturday.

Admitted to Winchester Hospital were Decklin Simser, 35, of Ottawa with deep lacerations to the forehead and right wrist and Harry Woods, 42, of Hallville, fractured right leg and head lacerations. They were treated by Dr. H. G. Barton of Winchester.

Delbert Woods. a brother of Harry and Henry Billings, both riding in the rear seat escaped with a shaking up.

Constable Stan Barr, OPP, Rockland, who investigated, reported the car, owned and driven by Mr. Simser, was proceeding east to Vars when it went out of control on a curve and rolled over i n the south ditch, two miles east of Carlbad Springs. The car, a 1942 sedan, was a total wreck.

Both injured men were hurled through the windshield, police said.

Ground Observer Corps Planned at Iroquois

At a meeting held in the Town Hall, Iroquois, in connection with the setting up of an Observation Post for the Ground Observer Corps of the town, Stanley B. Cummins was chosen to be the Chief Observed for the Iroquois Observation Post.

The Detachment Commander of the Air Defence Filter Centre at Brockville, Flying Officer Harold Bibby, outlined the general principles of the Ground Observers Corps and explained its function in the Iroquois area.

Twenty-five persons will be required for the Observation Post and these may be male and female. Flying Officer Bibby explained that only three or four hours a month would be needed to bring the personnel up to a desired standard of efficiency.

Insurance—Financing

Automobiles, new trucks, new tractors and farm equipment insured at low rates.
Hough Insurance Agency
Chesterville — — Phone 283

W. N. FULTON
General Insurance
Tariff and Non-tariff Co's
Fire, Automobile, Casualty, Sick and Accident, Wind Insurance, Company Financing.
Office: King St. Residence: Albert St.
Phone 365 both office and residence
Chesterville

PENTECOSTAL SERVICES
Rev. W. W. Perry, Minister
Chesterville, Ont.
Services held in Library of Community Hall
SUNDAY, FEBRUARY 22, 1953
6.30-7.30 p.m.: Sunday School
7.30 p.m. Evening Worship

CHURCH OF THE HOLY TRINITY
(ANGLICAN)
CANON CARRYER, RECTOR
SUNDAY, FEBRUARY 22, 1953
Evensong, 7.30 p.m.

PRESBYTERIAN CHURCH IN CANADA
Rev. Wm. Fitzsimons
Interim Moderator:
SUNDAY, FEBRUARY 22, 1953
11.00 a.m. Chesterville
2.30 p.m., Dunbar
7.30 p.m. Morewood

BUCK & DOE SAVED FROM RIVER NEAR BRYSON, QUE.

Gatineau Power Company employees and Game Warden Lee Hodgins of Shawville last week end saved a three-year-old buck deer from drowning in the Ottawa River and released its mate who was trapped under a pile of timber near the tail-race of the Gatineau Power Company's Bryson plant.

The animals had been yarding in a cedar swamp, and frightened from their refuge by shouts had dashed out on the ice of the Ottawa River. The buck leaped on a moving cake of ice and the doe slipped on an ice-covered rock and fell in a hole under a pile of timber. Fred Coyne and Earl Ward spotted the animals when coming to work on the early morning shift and with operators Ed. Rausch and Elmer Wall attempted a rescue.

Getting a canoe, Mr. Rausch paddled towards the marooned buck, waved his paddle and shouted, causing the animal to leap into the open water of the power dam's tail-race which swept it to safety.

Mr. Hodgins and the power company workers then began the rescue of the trapped doe. They removed a number of timbers, got a rope around the struggling female and hauled it to firm ground. The men then dressed wounds suffered by the doe in its fall and let it loose. Apparently not seriously hurt, the doe bounded away and joined its mate on a nearby hilltop.

Pat came home with a much battered countenance; Biddy asked:
"What happened?"
"Oh Cassidy and I had a set-to."
"An' would you let such a little squirt like him beat you up?"
"Tut-tut, Biddy; don't shpeak disreshpectful of the dead."

H. W. ALGATE
Optometrist
THURSDAY, FEBRUARY 19th, 1953
at P. J. GILROY'S
ONLY by appointment IN ADVANCE

Clement Insurance Agency
Since 1893
GENERAL INSURANCE
Our knowledge and experience in Insurance enables us to give you a first class, prompt, efficient service.
JOHN CLEMENT
Chesterville — — Phone 598
3-4-53

CASS & CASS
LAW OFFICES
Chesterville, Dial 735 Winchester
Bank of Nova Scotia Blk. Phone 11

Rowe Funeral Service
Ambulance - Modern Equipment
Hospital Bed for Rent
Dial Chesterville 437 day or night
W. B. ROWE
Funeral Director and Embalmer

R.G.Dodds. D.D.S., L.D.S.
Dentist
DIAL 334
At Residence on Albert Street
CHESTERVILLE

C. W. CASSELMAN AGENCY
(Established 1905)
GENERAL INSURANCE
At residence on Queen St. East
DIAL 398 — CHESTERVILLE
51-52

Dr. S. H. Hutt, D.D.S.
CHESTERVILLE, ONT.
OVER BANK OF NOVA SCOTIA
DIAL 318

Graham Froats
Williamsburg
CO-OP AUTO — CO-OP LIFE
Insurance
I will be to the Co-Op Office every Saturday, all day, to help you with your Insurance problems.
Phone 375-r-6 Morrisburg exchange
or contact Co-Op Store

GRANTLEY

Mrs. John McMillan spent the week-end with Mr. and Mrs. Vernon Whaley and Kevin, Cornwall. Master Kevin returned home with his grandmother for a few days.

Mr. and Mrs. Wm. Fetterly spent Sunday with Mr. and Mrs. Wilburn Robinson and family.

Mr. and Mrs. Bill Irvin and family of Cardinal were Sunday supper guests of Mr. and Mrs. Joe Paul and family.

Mrs. 'Jerry Cross and Mrs. Will Smith were dinner guests with Mr. and Mrs. Earle McMillan and Nancy one day recently.

Mr. and Mrs. Mason Robinson visited Mr. and Mrs. Levi Casselman, Toyes Hill on Sunday.

Mr. and Mrs. Claude Carr, Dalton and Mrs. Donald Carr were Saturday evening guests for supper with Mr. and Mrs. Bert McMillan and Catherine at Winchester.

Mr. and Mrs. Wilburn Robinson and Mr. and Mrs. Russell Marcellus spent Friday in Cornwall.

An enjoyable Valentine party was held at Grantley Public School on Friday evening. The programme included singing, guitar playing, bingo, euchre and concluded with the serving of a delicious lunch. Euchre prizes were: Ladies, Mrs. Joe Paul, fist; Mrs. Eugene Monast, second; consolation, Mrs. Lorne Walker. Gents: Mr. Mason Robinson, first; Mr. Harold Merkley, second; consolation, Mr. Vince Servage.

BECKSTEAD

Mr. and Mrs. Fred Wegant and family visited on Wednesday afternoon with Mr. and Mrs. Harold Elliott and Eldon.

Mrs. Frank Whittaker called on Mrs. George Armstrong on Wednesday evening.

Mrs. Burton Beckstead Sr. spent a couple of days last week with her sister Mrs. Rice, Winchester Springs.

Mr. and Mrs. Ivan Whittaker and family of Cornwall visited on Sunday at the home of Frank Whittaker.

Mr. Charles Beckstead went to Toronto on Saturday to join Mrs. Beckstead and spend some time with his daughter, Mrs. James Hillier, Mr. Hillier and family.

Mr. and Mrs. Fred Beckstead had tea on Monday evening with Mr. and Mrs. Frank Whittaker and Leslie.

Mrs. Robert Hummel called at the home of Mr. and Mrs. Ren Elliott on Monday afternoon.

Mr. and Mrs. Getz, Phyllis and Beverly of Mountain had tea on Sunday with Mr. and Mrs. Harold Elliott.

Mr. and Mrs. Frank Whittaker on Mr. and Mrs. Farnk Whittaker on Tuesday afternoon.

Mrs. Bernice Barkley visited on Thursday with Mrs. Maude Barkley who broke her arm last week.

Mr. and Mrs. Frank Whittaker had tea on Friday with Mr. and Mrs. Frank Todd.

Mr. Bert Weegar and Donald of Morewood had tea on Sunday with Mr. and Mrs. Arthur Barkley and family.

Mr. Graham Barkley, Mr. and Mrs. Arthur Barkley spent Saturday afternoon in Morrisburg.

Miss Betty Ball spent the week end with her parents, Mr. and Mrs. John Ball.

Mr. Roy Meldrum visited at the home of Mr. Arthur Barkely on Sunday.

Report of last year's business
ELMA CHEESE FACTORY

Total lbs milk rec'd	$ 3,281,684.00
Total lbs. cheese made	284,792¾
Average lbs milk to 1 lb. cheese	11.52
Total lbs. B.F.	10,72[illegible]
Average Test	3.37
Average price paid per lb B.F.	70 1-3c
Average net per 100 lbs. milk	$2.47
Total lbs. Whey Butter made	9,596
Total Cash rec'd for cheese	$80,677.83
Total Cash rec'd for Whey Butter	$4,680.20
Total Cash rec'd for Cream shipped	$232.75
Bonus rec'd on Cheese	$3,236.15
Total Cash Received	$88,826.93

George P. McIntosh, Cheesemaker.

ANNUAL MEETING

The ANNUAL MEETING of the Eastern Ontario Cattle Breeders Association is to be held at the ORANGE HALL, WINCHESTER SPRINGS on THURSDAY, FEB. 26th at 8 p.m.

Special Speaker—Dr. Stevens, Veterinary

BARREL RUN RULES

1. Legion Barrel to be under observation during complete run by officials of Chesterville Legion.
2. Time and date of beginning of Run to be governed by river flood conditions and decided by Legion officials.
3. Barrel to be timed from time placed in river at Cass Bridge until it passes under upriver side of Chesterville River Bridge by official timers as appointed by Legion.
4. Barrel will not be allowed to be held up in course of run by natural obstructions or for any other reason longer than 5 minutes at any one time. Escorting officials to exercise their authority in this regard.
5. In case of tie in estimates, prize money will be divided equally among winners.
6. Name of winners to be announced at Legion dance held night of run.
7. All proceeds to be applied to Building Fund of Legion.
8. All stubs must be in hands of Secretary, Chesterville Legion, within three days of close of ticket sale.

Community

"The Home of Hollywood's Best"
Matinee Saturday at 2.30 p.m. Matron in attendance.
LATEST IN SOUND AND PROJECTION EQUIPMENT
Show starts at 7.00 p.m. EST.
Saturday, show starts at 6.30, admission 30c until 7.00

THURSDAY, FRIDAY, SATURDAY FEBRUARY 19-20-21

"Way Of A Gaucho"

In Technicolor
In flaming Technicolor, here is magnificant adventure in spectacle. The story of the hard riding, romantic lives of the Argentine Gauchos filmed entirely in Argentina.
Rory Calhoun, Gene Tierney, Richard Boone and Hugh Marlowe

MONDAY, TUESDAY, WEDNESDAY FEBRUARY 23-24-25

"ENCORE"

W. Somerset Maugham scores again in a three-episode picture that blends drama and laughs. An amusing fable, a tender little tale and a suspenseful drama—all in one great picture.
Glynis Johns, Nigel Patrick, Kay Walsh and Rolanl Culver

FOTO NIGHT NAME CALLED
Mr. J. M. Whissle, Maxville
Next Week $250.

Next Week's Programme
Picadilly Theatre
Williamsburg - Ontario

THURSDAY, FRIDAY, SATURDAY FEBRUARY 19-20-21

"FEARLESS FAGIN"

A comedy starring Janet Leigh, Charleton Carpenter, Keenan Wynn and Richard Anderson.

"ROUGH RIDERS OF DURANGO"

Rocky Lane hits the trail to get the deadliest doublecrosser in Durango
Coming Soon—"SOMEBODY LOVES ME" and "FOUR FEATHERS".

MONDAY, TUESDAY, WEDNESDAY FEBRUARY 23-24-25

"Somebody Loves Me"

A musical filmed in Technicolor. A picture you will not want to miss. Starring Betty Hutton, Adele Jergens, Ralph Meeker, Robert Keith.

THURSDAY, FRIDAY, SATURDAY FEBRUARY 26-27-28

"Fonr Feathers"

Real adventure, real suspense. Alexander Korda presents "FOUR FEATHERS" in Technicolor. Starring June Duprez, Ralph Richardson and C. Aubrey Smith.

COMING SOON—"Devil Makes Three" and "Ivanhoe"