Inside this week

St. Lawrence College
Proposal for Seafarers' Institute ..... page 3

Winchester Springs
Ministry to test wells ..... page 5

Track and Field
Seaway sends three to Regional ..... page 9

CNA

The Leader

SINGLE 35¢ COPIES

A Family Newspaper Serving the Community for more than a Century

VOLUME 126 NO. 21 | WEDNESDAY, MAY 24, 1989 | MORRISBURG, ONTARIO



What a find!

Morrisburg Public School students conducted a thorough clean-up of their local environment on Friday, picking up debris around the school yard, the post office, the waterfront parks and Riverside Heights. Eight-year-old Mark Cosstick proudly displays his find near Ottawa Street. In all, students collected about $3,000 during the Clean-A-Thon fundraiser which will be used towards bussing and field trip expenses. —C. Thompson photo

Board stand by decision

SD&G trustees on hot seat for program cut

CATHERINE THOMPSON
Leader staff

CORNWALL — Emotions ran high at a public meeting held at General Vanier Secondary School last Tuesday, as over 100 parents lambasted trustees of the S.D. and G. County Board of Education.

"Last October we were informed that provincial transfer payments would be increased about 6.1 per cent.

The first week in April, we were informed transfer payments would be reduced by about 5.6 per cent, representing a shortfall of $6 million. And by the 10th of April, 25 per cent of the ($73.3 million) budget was already spent," board chairman Joe Gunn explained to the parents.

Finance committee chairman Roy Hastings said that reduced revenues for operating costs resulted in a 23.9 per cent increase to the local taxpayer, which the committee had cut to 19.4 per cent. And because provincial capital funding was lowered from 75 to 60 per cent, the finance committee made its decision to cut the full day kindergarten.

The province funds 35 per cent of costs of junior kindergarten, but has no grants for the senior kindergarten, which is the only one of its kind in the province, and costs the board between $750,000 and $800,000 yearly.

"We regret the action we feel we had to take in the interest of the taxpayer," said Hastings. "But we have never got anything for the French half-day senior kindergarten program, it was this the board decided to eliminate."

Hastings elaborated on the theme that space was also a consideration. "There is no idea that kindergarten will cure the ills, it was the program that was taken because we had six classes on the stage or gym, we had seven classes in libraries or resource centres, and we had computers in hallways."

Insufficient public discussion

One of the chief complaints of the parents was the way the board arrived at the decision.

Winchester area resident Art Carkner complained that the process did not permit enough public discussion for such a major change, and asked if the board were willing to come to Dundas County to get a better sampling of public opinion.

A Catholic parent who enrolled her child in the public school system because of the French kindergarten program had an answer to Hastings remark, "Regretfully kindergarten parents and their families represent only five per cent of the population."

"This five per cent is a very important five per cent, the future of the public school board," she replied.

One parent considered the program had been invaluable in developing her child's early language skills, and that it would be more cost effective to cut programs that had grants but were not as effective educationally.

Robert Firth, president of the Cornwall and District Association for Bright Children, said the board was making their decision solely on finances, not on educational value.

Parents want input

Parents would like the board to allow other alternatives to cutting the French program, on which they could have input.

One idea is the elimination of the junior kindergarden program in favor of maintaining the senior kindergarten program as is.

A second suggestion is the choice between a half-day French kindergarten, or a half-day English kindergarten.

A third option would be the initiation of user fees for the senior kindergarten with the French portion.

According to Hastings, the half-day French kindergarten program could be maintained by the contribution of $27 from the average taxpayer.

But since kindergarten parents represent only 5 per cent of the population, even if the parents paid $27 as some wished to do, the shortfall would have to be picked up by the rest of the taxpayers. He says at this time, there are no legal avenues for installation of a user fee.

Board won't change

Gunn says the S.D. and G. Board will stand by its decision, since a bylaw states they must wait for six months before a board decision can be reconsidered. Nevertheless, this provision may be waived by a two-thirds vote.

One parent summed up his fears of cuts to come. "This is the thin edge of the wedge. Today it's the kindergarten program, tomorrow it will be special education, or another program."

This point was one of the few on which parents and board members agreed throughout the contentious evening.

At a taxation seminar in Toronto, Hastings was warned by the deputy minister in charge of finance there would be a gradual withdrawal of grants from the provincial government, and a steady increase to local taxpayers.

"When we're struck with a $3 million cut next spring we'll look at everything from Kindergarten to Grade 4, to Grade 13, there will have to be cuts in programs," Hastings stated.

Morrisburg parents prefer half days

CATHERINE THOMPSON
Leader staff

MORRISBURG — After Morrisburg public school parents learned of the board's decision to scrap the popular half-day French kindergarten program, chairperson of the school committee, Janette Baker conducted a survey to discover what parents really thought.

The decision to cut the French half-day immersion program will affect about 40 Morrisburg area children who were slated to enter it this September. A total 618 students are presently enrolled in the program in 24 elementary schools across Stormont, Dundas and Glengarry.

As it looks now, next year's senior kindergarten program will consist of half a day in English with 40 minutes of Core (Basic) French.

The first question on the survey asked parents whether they would prefer to send their child to half a day junior kindergarten and half a day senior kindergarten for two years respectively, or whether they would prefer sending their children to a full day of senior kindergarten with half a day in French, and half a day in English similar to the program being cancelled.

Of 23 junior kindergarten parents polled out of a total of 43, 16 voted for half days, and six voted for full days.

The second question relating to a half day of senior kindergarten, polled 54 parents as follows.

Would you prefer a primarily French program with 40 minutes of English as a subject, half a day of an English program with 40 minutes of French, or a total English program?

Thirty-eight voted for a primarily English program, four voted for primarily French, while 12 opted for all-English.

Fifty-one parents said they would support a motion requiring school committees and parental input before the school board makes decisions affecting school programs, while three would not.

"I can't say anyone was surprised, they all knew about the decision when I conducted the survey. There wasn't any ranting and raving, although they love the program and feel the children need it, but they recognize that the money isn't there," said Baker.

A similar survey minus the all English option in the second question was distributed among a number of schools in the three counties.

Since completing the survey, Baker has been approached by a representative of the Chesterville Parent Teachers Association who wanted to send a letter to the board from the local PTAs. The letter is to show total numbers of parents who would prefer to keep the senior kindergarten half-day

— continued on page 13

Carleton University

Thom generously gives $200,000

OTTAWA — Gordon Thom's benevolent achievements locally and throughout the area are legendary.

Recently, the modest Morrisburg businessman was again giving something back to the community for all it has given him.

This time, the recipient of Thom's generosity was Carleton University in Ottawa.

The long-time Morrisburg resident and former reeve donned a construction helmet and picked up a shovel to take part in the ground-breaking ceremony at the school's $13.9 million addition to the MacOdrum Library on May 10th.

Thom's association with the project began last July when he pledged $200,000 to the university's Challenge Fund campaign — a five-year $30 million fund raising effort that is allowing Carleton to embark on its first major construction program in more than 20 years.

Thom, 74, has been a high achiever all his life and is assertive about higher education. "It's fundamentally important if you want to succeed," he says.

His working career began in 1936 as a clerk with Dominion Bridge in Montreal. Within a year Thom moved on to become assistant purchasing agent with the company, chairman of the Montreal Purchasing Agents' education committee and chairman of the Board of Trade beautification committee.

Shortly after, he began part-time studies at Sir George Williams College — now Concordia University.

The death of his father in 1954 and his subsequent move to Morrisburg to run the family businesses meant that Thom was never able to complete his university studies.

But Thom's misfortune proved to be a boon for the St. Lawrence valley community. Thom's record of community service is impressive.

He has served as secretary and president of the Morrisburg Chamber of Commerce, director of the Canadian Chamber of Commerce, president of the Morrisburg and District Canadian Club and reeve of Morrisburg.

As well he has been president of the Grenville-Dundas Conservative Association, founder of the Morrisburg Horticultural Society, vice-president of Upper Canada Playhouse, president of the Eastern District of the Canadian Cancer Society and founding chairman of the first school for the mentally retarded in Dundas County.

In recognition of Thom's support to the Challenge Fund and his outstanding service to the community, Carleton will be naming a special exhibits section in the library in his honor.

Carleton University's president, William Beckel was appreciative of Thom's generous pledge.

"Gordon is one of those rare individuals who establish and live up to a set of ideals. We're grateful to be the beneficiary of his generosity and hope that by naming the special exhibits gallery in his honor, we can hold him up as an example of good citizenship to the university community and



Former Morrisburg reeve and long-time businessman Gordon Thom, center was in Ottawa recently to take part of the sod-turning ceremony after he graciously pledged $200,000 for an addition to the school's McOdrum Library. Thom flanked by Ottawa MPP, Dalton McGuinty, right and John Redfern, chairman of the Carleton University Challenge Fund. The university will be naming a special exhibit section in the library in recognition of Thom's

Fired Public Works employee sues village for wrongful dismissal

MIKE THOMPSON
Leader staff

MORRISBURG — For Lloyd Wells it's a matter of principle not profit.

Less than a week after he received a conditional discharge for a weapons charge, Wells, a former village employee, is suing the municipality for wrongful dismissal.

"It's not the money I'm interested in, I'm more concerned with clearing my name," says Wells.

Last Tuesday, Wells pleaded guilty to possession of an unregistered restricted weapon in provincial court and received a two-year probation term from Judge H.B. Hunter.

Another charge of possession of stolen property was dropped.

Both charges stem from an O.P.P. investigation in February which revealed that Wells had taken two .38 calibre hand guns from the municipal vault.

However, as far as Wells is concerned, someone in the clerk's office gave him permission.

"In fact, when the police came to me and asked if I knew anything about two stolen hand guns, I told them they weren't stolen at all and that I had them," said Wells.

"The cops said 'this all must be a misunderstanding' and told me not to worry about it," he adds.

Wells' legal counsel, Roger Mills said his client's sincerity with the O.P.P. indicates that he had nothing to hide.

"I mean if Lloyd did steal those guns, do you honestly think he would have told the police right there that he had them?" Mills askes rhetorically.

"Of course not."

Mills even goes as far as to suggest that the lack of proof may have inspired the Crown to drop the subsequent charge of possession of stolen property.

"If the guns were never, in fact stolen, then surely Lloyd could not have been charged with possession of stolen property," says Mills.

After a seven-day investigation, Morrisburg O.P.P. charged Wells on February 10th and three days later council fired him for what it cited as "unsatisfactory work practices".

Since that decision, council has always maintained that Wells' weapon charge was not a factor in his dismissal.

However, two former colleagues, who wish to remain anonymous, said last week that Wells was "a very hard worker" and that "he would still be working with us if he hadn't been charged."

Furthermore, Mills says the judge's decision to hand Wells a "lenient" sentence indicates that his client was somewhat of a 'victim of circumstance".

"I'm not saying Lloyd did nothing wrong, all I'm saying is that this whole mess could have been cleared up if council wasn't so adamant in pursuing the case," Mills says.

"I guess what really got to me was the village's decision to fire Lloyd even before he had a chance to explain himself and all this happened three days before his son was born...that's what really offends me."

According to Wells' statement of claim, the former public works employee is seeking $5,000 in lost wages and another $5,000 for punitive and exemplary damages.

Picnic plans going well

MORRISBURG — Plans and preparations for the Morrisburg Village picnic on Saturday, June 17 are continuing to fall into place and they just keep adding up to more fun.

It's to be a big day for the youngsters with 100 T-shirts to be handed out free, along with four bicycle draws which means four lucky youngsters won't be needing a ride home when the day is over.

Activities for the younger set will begin at 1 p.m. with games registration from 1-1:30 for kids aged four and up.

At 1 p.m. there is a best decorated bike contest for all youngsters and from 1-2 p.m. there are games for children under the age of four. The older kids games will run during the afternoon and then at 4 p.m. the children will be entertained by the Jugglenots Stage Show.

Throughout the afternoon and into the evening, adults will be entertained by bagpipe music, highland dancing, rock music and a Calypso Band and stage show.

Also for the adults, a horseshoe tournament is planned with registrations accepted at Bo's Barber Shop and for the ladies, what else but a pie-baking contest.

To offer bright colors to the day, the Morrisburg Pathfinders will be on hand from 1-4 p.m. for face painting and for a quick snack, participants can stop at the Morrisburg Scouting booth where drinks and hotdogs will be available from 3 p.m., on at the old-time prices of 10 and 25 cents respectively.

And to keep in touch with the early day picnic theme the best dressed family of the 1940s will win a free picnic basket.

Finally the day will end with a big explosion, that being a fireworks display at 10 p.m.

The old-time picnic is being made possible by contributions from Rohm and Haas Canada Inc., Beavers Dental, Odonto Corp., Morrisburg Freshmart, Stedmans, The Morrisburg Leader and Gregor's Place all of which are issuing an invitation to the whole community, to stop in at the Morrisburg Waterfront Park on Saturday, June 17.







UCV celebrates Queen's birthday

Top left, the Old Village Bethpage Brass Band from Long Island, N.Y., entertained visitors at Upper Canada Village over the weekend. Top right: Clarence Crysler, a former member of the Temperance Society, has succumbed to temptation and is singing it up with drinking companion Cyril Sweeney. Bottom: Mrs. Jeacle, accompanied by Miranda Glenn, are enjoying the fine weather celebrating the Queen's birthday. The event was attended by 5100 visitors. Last year only 1800 were present.

— C. Thompson photos

UPPER VILLAGE FURNITURE MFG
FACTORY OUTLET

10th Anniversary SALE
SUNDAY May 28th
9 A.M. – 4 P.M.

933-0534 BOUNDARY ROAD CORNWALL 933-1090
100 YARDS FROM HWY. 401

WE ARE HOLDING OUR LARGEST SALE EVER TO CELEBRATE OUR

10 YEAR ANNIVERSARY

1979 - 1989

SALE WILL BE HELD

SUNDAY, MAY 28th

FROM 9 A.M. TO 4 P.M.

WE WILL BE CLOSED ALL DAY SATURDAY, MAY 27 TO PREPARE FOR THIS SALE

Come Help Us Celebrate With Low, Low Prices On Quality Furniture!!!

Why Pay More? Remember, Nobody Can Compete With Our Prices – No Matter What Deal They Offer You!

We Are The Manufacturer . . . So We Guarantee Everything We Sell!!!

DON'T BE DISAPPOINTED

DON'T MISS THIS SALE – SUNDAY, MAY 28th 9 A.M. - 4 P.M.

UPPER VILLAGE FURNITURE MFG

BOUNDARY ROAD — CORNWALL
933-1090 OR 933-0534

CASH & CARRY, PERSONAL CHEQUES
VISA & MASTERCARD ACCEPTED
OUT OF TOWN DELIVERY AVAILABLE

VISA master charge

USED CARS

SPECTACULAR

✪ SELECTIONS
✪ SAVINGS
✪ SERVICE

88 CAPRICE 4 Dr., Air Cond., Auto., P.S., P.B., R., P.W., P.D. (2 to Choose from)

88 CAVALIER 2 Dr., 4 Dr. & Wagon, 4 Cyl., Auto., P.S., P.B., R. (6 to Choose from)

88 SUNBIRD 4 Dr., Dk. Blue, 4 Cyl., Auto., P.S., P.B., R., Air Cond.

88 OLDS CALAIS 2 Dr. & 4 Dr., 4 Cyl., Auto., P.S., P.B., R., Tilt, Air Cond. (5 to Choose from)

88 BUICK SKYLARK 4 Dr., 4 Cyl., Auto., P.S., P.B., R., Air Cond. (2 to Choose from)

88 GRAND AM 4 Dr., Lt. Blue, 4 Cyl., Auto., P.S., P.B., R., Air Cond.

88 CELEBRITY 4 Dr. & Wagon, Auto., P.S., P.B., R., Air Cond. Well Equipped. (4 to Choose from)

88 PONTIAC 6000 4 Dr., Auto., P.S., P.B., R., Air. (2 to Choose from)

88 SILVERADO PICK-UP 4 x 4, Loaded, V8, Auto., Air Etc. & Truck Cap (Black & Gold)

88 SCOTTSDALE STEPSIDE PICK-UP, Dk. Maroon & Silver, V8, Auto., P.S., P.B., R., Only 16000 km.

87 FIREBIRD Maroon & Silver, V6, Auto., P.S., P.B., R., Cruise, 35000 km.

87 FIREBIRD Red, V6, Auto., P.S., P.B., R., Air, 48,000 km.

87 CUTLASS SUPREME 2 Dr., Maroon, Bucket Seats, Auto., P.S., P.B., R., 48000 km.

87 CAPRICE Maroon 4 Dr., V8, Auto., P.S., P.B., R., Air. Only 14,000 km.

87 DELTA 88 4 Dr., Dk. Blue, Fully Equipped, 49,000 km.

86 CAPRICE BROUGHAM 4 Dr., Charcoal, Fully Equipped. 65,000 km.

85 IMPALA 4 Dr., 2 Tone Gray, V8, Auto., P.S., P.B., R., 81,000 km.

85 DELTA 88 Brougham, 4 Dr., Auto., P.S., P.B., R., Air. 72,000 miles.

83 BUICK REGAL 2 Dr., White, V8, Auto., P.S., P.B., R., V-Roof & Wire Wheel. 93,000 km.

SERVICE DEPARTMENT
LUBE, OIL & FILTER
+ 10 POINT CHECK-UP
ALL FOR **$24.70**
ON MOST GAS OPERATED CARS & LT. DUTY TRUCKS

GET YOUR AIR CONDITIONING CHECKED & RECHARGED FOR THE HOT SUMMER DAYS AHEAD
ALL FOR A MAXIMUM CHARGE OF **$42.00** INCLUDING FREON
Call For Appointment

G.M. TARGET EXHAUST
LIFETIME GUARANTEE ON MUFFLERS FOR ALL G.M. VEHICLES

PARTS DEPARTMENT
SPECIAL ON BATTERIES
UNTIL JUNE 30, 1989
$67.95 MAINTENANCE FREE INCL. 5 YEAR GUARANTEE

DAILY RENTALS
More and more it makes sense to Rent a Car. G.M. Compacts & Mid Size — Daily, Weekly or Monthly Availability. Starts as low as **$25.95** *per day or* **$159.00** *per week plus P.S.T. Call for Reservation.* **Sandra Ladouceur.**

GMAC & BANK FINANCING
On Approved Credit

See Any Of Our Four Salesmen
JIM NOTMAN DARRYL McDONELL
BARRY McMILLAN KIRK McMILLAN
543-2925 - 543-3680 - 933-8892

UPPER CANADA MOTOR SALES LTD.
CHEVROLET Corner of Hwy. 2 and 31 Oldsmobile
MORRISBURG 543-2925

GM TOTAL
#1 We're right here for you.

College emphasizes established facilities in Seafarer's proposal

MORRISBURG — The Morrisburg Leader has obtained a copy of the St. Lawrence College proposal requesting the Seafarers' Training Institute be selected as the main M.E.D. training facility in Ontario.

As reported last week two other colleges, Niagara and Georgian, are also in contention of attracting the Marine Emergency Duties program.

According to the 28-page proposal the facility could easily provide the full-range of M.E.D. training, including upgrading and basic programs as desired by the marine industry.

"The site was established at the end of the 1970's and operated for several years as a training establishment for marine ratings. Although the site has been sold recently to commercial interests and some equipment has been disposed of, the building and most of the facilities are intact and available," it reads.

"The building is self-contained with the following learning and living facilities permitting students to study and live-in at reasonable cost.

Eight classrooms seating between 12 to 24 students.

A large high ceiling workshop for mechanical skills training.

A library and large administration suite.

A fully equipped gym and recreational area.

Restaurant and cafeteria areas accommodating 250.

The proposal goes on to mention the "suitable quay" in which a ship may be secured in order to provide additional training.

The college also expects the marine industry will generously support this proposal in the form of equipment and materials.

Perhaps, the most interesting part of the proposal is the financing. "The Canadian Coast Guard has committed to funding the provisions of facilities to permit the delivery of Marine Regulatory Requirements Training."

This funding would include, $100,000 to acquire a ship. The cost for two other items, fire fighting facilities and a wave-survival pool were not included in the proposal.

The cost for academic and administration including library books, office and ground equipment is estimated at $225,000 and may be paid by the Ministry of Skills Development and/or the Ministry of Colleges and Universities.

The main expense will obviously be the leasing of the facility which the college estimates at $445,000 per year. Again, the college hopes the ministries will pay that cost.

Another bonus, referred to in the proposal is that it offers an ideal location for the proposed Central Region Diesel Engine Room Simulator.

According to the report, the building will be able to provide proper "climate-controlled environment" for the simulator.

The college suggests an approximate 40 week program calendar, which would run from September to June, although many programs would be considerably shorter in length.

Finally, the college estimates that if its proposal is successful in attaining the project, it will be prepared to commence training as early as September.

W.L. PETERS
furniture & carpets

12 MONTH NO INTEREST ON FURNITURE

LA-Z-BOY RECLINERS
Large selection available

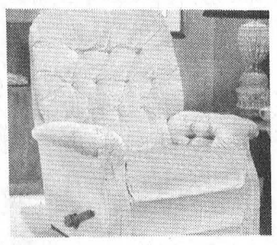



SOFA BEDS
by La-Z-Boy

RCA
90 Days No Interest - No Payments

14 Day - 4 Event Wireless remote VCR
Similar
$399

Color TV's
28" Table Model FPR 710 with Remote Control
Only $649

26" Console Color TV
Remote Control GXR659R
$749



Big Selection of PATIO FURNITURE
Priced to fit everyone's budget!

Choose from any of our
Broil King GAS BARBECUES
The Barbecues with a difference!



BEAT THE HEAT!
Big Selection of AIR CONDITIONERS AND DEHUMIDIFIERS
In Stock Now!

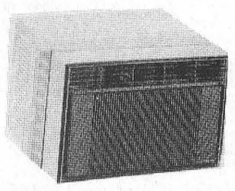

W.L. Peters
•Free Delivery •Financing Available •Service Dept.
Appliances
152 King St. W.
Prescott 925-2257
Furniture & Appliances
Iroquois Shopping Centre
Iroquois 652-4470

LOEB ¼ Pounds MADE TODAY!

FROM CANADA GRADE "A" FRESH BEEF CHUCKS
• no preservatives • no fillers



. . . and only 59¢ each

LOEB IGA

The Morrisburg Leader

A Family Newspaper Serving the Community for more than a Century

Published every Wednesday afternoon at Morrisburg, Ontario
by The Morrisburg Leader Limited

P.O. Box 891, Morrisburg, Ontario, K0C 1X0
Telephone 543-2987 — 543-3611

Art Laurin, Editor & Publisher Terry Laurin, Production Manager
Sam Laurin, Advertising Manager

Second Class Mail Registration No. 0842

$15.00 per year in 40 mile radius.
$17.00 per year elsewhere in Canada $45.00 per year in U.S.A.

Advertising Deadline
Display — 5 p.m. Mondays Classified — 12 Noon Tuesdays

Read before you sign

At this time of year, many property owners have projects to repair and/or replace some of their property which may have suffered from the usual ravages of weather and time. Most reputable contractors will have an agreement or contract for you to sign, and many, many of their clients will sign it without reading it thoroughly, or more to the point, without understanding what they have read. The same caution is important when making a major purchase.

It is a common misconception that the sharp characters who may be in a hurry to get your signature on a contract, prey mostly on older people. But that is not always so. Many of the elderly, indeed, have learned through a lifetime of bitter experience, not to be in a hurry to sign. Often it is the young, the eager, the ambitious, who are pressured to sign sign something that may bind them to a great deal more than they realize.

If you've ever bought a house, a car, borrowed money, applied for a credit card, or purchased anything on an instalment plan, then you've signed a contract. How many times did you completely understand what you were signing?

Of course, you knew that signing your name would result in you obtaining the goods or service. You almost certainly knew how much the monthly payments would be.

But it doesn't take all those paragraphs of closely-spaced, small type just to state the cost of the goods, and the amount of each payment. The rest of that forest of legal jargon, with all its clumps of "heretofores" or "whereases" and party of the first parts" is not put there simply to fill up the rest of the pages either. Your obligations to the vendor are being spelled out, along with the possible penalties for non-fulfillment, and if you don't know exactly what they are, you could receive an unpleasant shock later on. Everyone knows that no one should sign any contract without reading it, yet it's amazing how many people do just that. Sometimes they "skip over" the parts they don't understand, or don't deem important, accepting a salesman's assurance that everything is "just fine".

So what do you do when someone thrusts a pen in your hand, and thrusts a closely-typed document under your nose?

First of all, you read it, clause by clause, and word by word. But don't sign it without a complete understanding. And if you don't thoroughly understand everything that may be involved, ask for explanations. Or better still, ask your lawyer.

Child passenger safety

It is now mandatory in all Canadian provinces for infants to be properly secured in approved infant carriers. For protection in the event of a collision, young children in motor vehicles must be buckled into a properly installed child restraint system that is anchored to the vehicle by a top tether strap.

Child restraint systems, when properly used provide the best protection from the danger of being ejected from the car onto the roadway or from being hurt inside the car.

When using a child safety seat, watch where the child's head comes in relationship to the back of the child safety seat. When the head is above the back of the seat, it's time to move to a booster seat. When the child's head rises above the back of the vehicle seat it is time to move to a regular seated lap belt.

Only booster seats which are labeled to meet Canadian Motor Vehicle Safety Standards (C.M.V.S.C. 213.1) should be purchased.

Never tuck a shoulder strap under a child's arm. The srrap could crush a child's ribs and damage vital organs under the rib cage. (Children should ride in the rear seat in most cases).

When forming car pools to take small children to school or other destinations, drivers should take extra caution in planning the trip. Establish safe routes chosen to minimize the hazards.

When car pooling, agree on rules in advance. Never carry more passengers than the available seat belts in the vehicle.

Insured on vacation?

During the summer vacation months now approaching, Canadians and other travellers carrying thousands of dollars worth of camping, photographic and other equipment in their cars, often leave these locked for a few hours while they happily see the sights at historic spots, or wander along wooded nature trails.

All too often, these same vacationers, on returning to their vehicles, discover some or all of their valuable possessions have gone missing. While some of your missing property may be covered by your home-owner's insurance, a great deal of it may not be so covered. Cameras, tape recorders, portable radios and television receivers, camping and other recreational equipment may require special added coverage over and above your household insurance.

Knowledgeable insurance people recommend that you consult your company representative or agent or broker. Let him or her know your vacation plans and what property you intend to take along, to find out if it is covered for theft or "mysterious disappearance".

There are basically two ways in which something can be missing: theft, where there is evidence of breaking and entering, and mysterious disappearance, where there is no such evidence. In modern cars, there is seldom any evidence, as most are quite easy to get into, without damaging locks, windows or doors.

Before leaving on any vacation, prepare a list, including serial numbers, of all the items you will be taking with you, and keep that list in a safe place with your travellers' cheques numbers. It could turn out to be very useful before your return home.

Don't let hay fever ruin your summer advises your Lung Association

Gasp, sneeze, sniffle, wheeze — the signals to hay fever sufferers that their annual bout is beginning.

"The good news for sufferers", says Carol Paschek, asthma chairperson for the Lung Association in Cornwall and area, "is that treatment is available to help you through these trying months. See your doctor. It is important that you take medication that will help YOUR hay fever. Avoid trying all the new over-the-counter medicines that are advertised each year, hoping to find one to alleviate your symptoms.

What is Hay Fever?

Hay Fever is a popular misnomer for allergic rhinitis. The cause is very rarely hay. It is a seasonal irritation of the nose, eyes, throat and lungs induced by an exaggerated body-response to certain lightweight, wind-carried pollens.

In early spring, the culprit pollens come from trees such as ash, beech, oak, poplar; in June and July the villians are grass pollens. In late summer and fall, weeds, particularly ragweed will trigger the allergy. Certain plant moulds provoke rhinitis symptoms all summer long. Hay fever results from the body's immune defence system which protects us from invasion by foreign substances.

In its effort to fight off foreign invaders, the allergic response creates considerable distress and gives rise to the familiar discomfort.

Hay fever, happily, usually responds to sensible management. While a cure may not come about, relief is possible by avoiding high-pollen areas and following through with proper medication.

The Lung Association offers two helpful information pamphlets: "Common Respiratory Allergies" and "Hay Fever". You can call the Lung Association at 932-4999, or write to The Lung Association, 101 Sydney Street, Cornwall, Ont. K6H 3H1.

This Week In Morrisburg's History

Compiled from The Leader's fyles
by Bonnie McNairn

1979

Headlines in the May 23rd, 1979 issue of The Leader read Lumley Coasts to Win in Stormont-Dundas. Despite the addition of two long-time Tory strongholds, Matilda and Mountain Townships, to his riding Liberal standardbearer Ed Lumley was returned with 2,961 more votes than his closest rival, Conservative Dick Aubry. Despite the nation-wide loss by his party, Lumley drew 47 per cent of the ballots cast in his riding, with his biggest support coming from Cornwall east. Morrisburg however, support Aubry with 772 votes compared to Lumley's 536 as did Williamsburg with 810 votes to Lumley's 491.

John Rice, Royal Canadian Legion Branch 48 treasurer and Morrisburg resident, was awarded the highest honor of the Royal Canadian Legion, when he was presented the Legion Meritorious Service Medal for outstanding devotion to the aims and objectives of the Royal Canadian Legion.

John was very instrumental in the realization of the new Legion building in Morrisburg and a strong supporter and eventual builder of the second World War monument at the Morrisburg Civic Building.

Morrisburg's new Chamber of Commerce was planning its first meeting. The new Chamber was under the direction of Roy Brister and Nick Lee.

George and Alice Perault of Brinston celebrated their 50th wedding anniversary.

The Morrisburg Junior B Lions held their annual banquet at the new Legion building with Jim Whelan cleaning up in the awards department. Whelan claimed the trophy for the most points, the team's most valuable player award, most points over the regular season trophy, most points in the playoffs award and the Colvin McNeeley Memorial Award as the team's most sportsmanlike player. Goaltender Mark Duval was named most valuable player in the playoffs and Rob Reynolds the most valuable defenseman. Marc Paiement won the Heart Trophy, Bruce Barker the coaches trophy, David Myers the most improved player trophy and Gary Jarvis the Gary Lawlor Memorial trophy as the outstanding rookie of the year. Coach Brian McNairn ended the presentations by thanking his coaching staff of Stan Mabo, Richard Baker and Bobby Deleavey.

1969

It was reported in the May 23rd, 1969 issue of The Leader that 400 fans were out to watch the Morrisburg Mets lacrosse team defeat Ottawa 12-10. The Mets had three-goal performances from Brian McNairn and Gary Hess and Donnie Mabo provided what turned out to be the winning goal. Not to go unnoticed was the outstanding work of the line of Henry Storgaard, Don Mabo and Garth Baker as well as that of defenceman Glen McDonnell and goaltender Delbert "Doc" Jones.

At the Dominion watermelons were 99 cents each and five pound bags of Country Boy frozen French Fries were 88 cents.

At the annual banquet of Williamsburg Lodge 349 IOOF, presentations of 50 year jewels were made to E.M. Beckstead and Ross H. Beckstead. Harold Pemberton, Harold McIntosh, Floyd Whitteker, Russell Miller, Hugh McMillan, Harold Alguire, Renrick Barkley, Earl Barkley and Rae Merkley received their 25 year jewels.

Congratulations were extended to Ran Wylie who was celebrating 40 years of employment with the Winchester Press.

Students and interested citizens of Morrisburg were preparing for a Saturday walk-a-thon to raise funds for a lighted ball diamond. The project was sponsored by the Ladies Auxiliary, Royal Canadian Legion No. 48 Morrisburg.

At a special meeting of the S.D.&G. Board of Education approval was given for the institution of a program that would bring Kindergarten experience to every eligible child within the United Counties.

1959

Headlines in the May 22, 1959 issue of The Leader read Approve $70,000 Addition to School. At a special joint meeting of the School Boards of Morrisburg, Williamsburg and Matilda, approval was given to an addition to the Morrisburg High School to cost in the neighborhood of $70,000. The expansion was urgently needed to provide increased capacity in the school.

Clerks and bookkeepers were wanted by Canada Starch at Cardinal for 5-6 months work. Salary was $180-$200 per month depending on experience.

Bert Tippins announced the opening of Bert's Beauty Salon on Farlinger Avenue. Opening specials were finger waves for $1.25 and perms from $8 to $12.50.

1949

The May 27th, 1949 issue of The Leader reported that Conservative standard-bearer and member of the Federal Parliament for Grenville-Dundas for over 25 years, A.C. Casselman of Prescott was the unquestioned choice of the Progressive Conservatives to again contest the constituency in the upcoming election.

The annual Commencement of Aultsvulle High School took place, but on a sad note...it was to be the last one as the old high school would be no more and the students sent elsewhere.

R.H. Bradfield and Co. had Frigdaire electric ranges, the last word in electric cooking, selling for $329.

1939

The May 26th, 1939 issue of The Leader reported the entire populace of Morrisburg turned out to get a glimpse of Their Majesties, King George and Queen Elizabeth, during their stop in Morrisburg. The crowd was estimated at over 10,000. Jean Christensen, daughter of councillor J.E. Christensen presented their Majesties with a bouquet of roses and the Queen after thanking Miss Christensen spoke a few words to those standing nearest her. Their Majesties walked back and forth on the platform so that every person in the crowd might have a view of them.

Rev. James A. Payton of Fort Coulonge, Quebec received a unanimous call to the Morrisburg United Church to fill the vacancy created by Rev. R.D. Smith on his move to Brockville.

At Barkley's Meat Market, radishes were five cents a bunch and liver was 10 cents a pound.

1929

It was reported in the May 31st, 1929 issue of The Leader that a terrific explosion of sewer gas caused serious damage in Ottawa East with houses wrecked, people seriously injuried, manhole tops blown sky high and telephones out of commission.

The Morrisburg Baseball Club was reorganized under the direction of president John Meikle.

Brockville's new Hotel Manitonna was formally opened in the presence of about 500 guests.

LETTERS TO THE EDITOR

Morrisburg Leader
Box 891
Morrisburg, Ontario
K0C 1X0

Dear Editor:

As you may well be aware, there are many problems with the existing Young Offenders Act. As it stands now, murderers under the age of 18 will serve a maximum of 3 years in a youth detention centre. Only 3 years for the most heinous crime known to man!

In order to protect society from violent criminals and the devastation they propagate, we must demonstrate an adequate deterrent to violent crime. Sentences must reflect the seriousness of the crime.

A prime example of justice gone awry, is the case of Edmonton's Chantelle Hamlin. Chantelle was 2 years old when she was brutally and savagely beaten to death by her 14 year old babysitter, in October of 1988. Chantelle will never rollerskate, swim, or play baseball like other kids. She will never gossip with the other girls about boys, or go out on her first date. She will never see another sunset. Her right to life was ruthlessly snatched away, forever.

For this atrocity, the accused, if proven guilty, will be inconvenienced for 3 years maximum, at a youth detention centre.

Jim Karygiannis, MP for Scarborough-Agincourt, has put forward a Private Members Bill asking for changes to the Young Offenders Act. These changes are to include the mandatory transference of those charged with murder to adult court, and the maximum sentence raised to five years less a day. This is definitely a step in the right direction.

There will be a meeting of the Attorneys General, in Charlottetown, P.E.I., on June 15th, 1989. On the agenda will be proposed changes to the Young Offenders Act. Before this meeting takes place, however, it is important that the public shows it support for change. If you are tired of violent criminals hiding behind the law, then write to:
The Honorable Doug Lewis MP
Justice Minister of Canada
House of Commons
Ottawa, Ontario. K1A 0A6
Yours truly,
Kari Klassen
Project Co-ordinator
Victims of Violence
Resource Centre

Lab mice's tails retell 'Of Mice And Men'

By Hugh Westrup

Two Toronto researchers have succeeded in transplanting human bone marrow into mice — a development that will help in the study of human blood diseases and perhaps of AIDS.

The mice still look and act like their old selves, but their biology has been changed so that they are now a tiny bit human.

Human bone marrow tissue contains special 'stem' cells — the 'factories' where the human body makes every kind of blood and immune-system cell. Injected into the mice, the human stem cells have remained alive and are producing human blood cells that flow freely through each mouse's circulatory system.

"Our measurements show that anywhere from 0.3 to 3 per cent of each mouse's blood is 'human'," says one of the two researchers, Dr. Suzanne Kamel-Reid, a post-doctoral fellow in molecular biology at the Hospital for Sick Children.

The transplanted mice are called HID (human immunodeficiency) mice.

There is much medical scientists still don't know about how stem cells produce a variety of normal blood (and immune system) cells. "There are many steps involved in the production of normal blood cells. We hope that with the HID mice we'll see what these steps are," says Kamel-Reid.

"And as we learn about the process, we'll be able to find out at which step cancerous cells begin to form," she says.

The HID mice may also assist future AIDS research. New drug therapies that cannot be tested on human patients for ethical and practical reasons could be given to the mice. However, researchers must first make sure that the transplanted stem cells are also producing human immune cells, which are the targets of the AIDS virus. So far, they only know that the stem cells are making human blood cells.

Kamel-Reid says the human stem cells were injected into the tails of the mice and migrated directly to the bones.

To prevent the mice from rejecting the human stem cells, each animal was given a low dose of radiation to suppress its own immune response to foreign invaders. Also, the mice belong to a special breed of lab mouse which already has a partially defective immune system.

Kamel-Reid's partner in the HID mice experiments was Dr. John Dick, a molecular biologist in the department of genetics at the Hospital for Sick Children. Funding for the research was provided by the Medical Research Council and the National Cancer Institute of Canada.

(Canadian Science News)

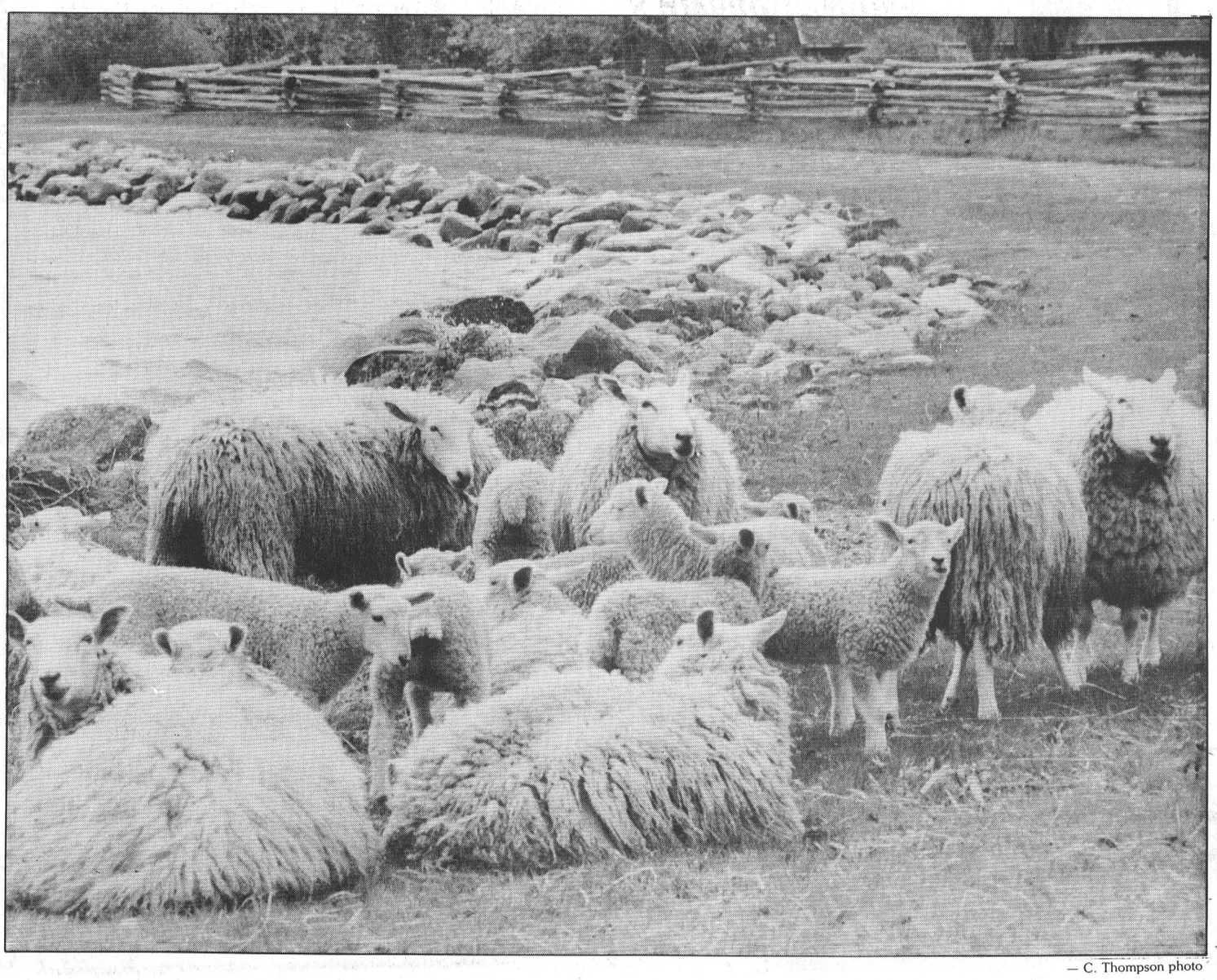

— C. Thompson photo

IREBALL AUTOMATICS INC.
AUTOMATIC & STANDARD TRANSMISSION REPAIRS
Specializing in Computerized Transmissions
with Over Drive and Front Wheel Drive
R.R. 3 WILLIAMSBURG, ONT., K0C 2H0 TEL: 535-2112

Ken MacPherson OR Cathy Dykstra
P.O. Box 1420, Morrisburg, Ontario K0C 1X0
- Lawn Mowing
- Garden Tilling
- Lawn Rolling
- Post Hole Drilling
- Lawn & Driveway Sweeper Available

Tel: 543-3355

TOONDERS LANDSCAPE COMPANY
John & Debra Toonders
Specialists In All Aspects Of
LANDSCAPE CONSTRUCTION
INTERLOCKING STONE
AUTOMATIC LAWN SPRINKLERS
TEL: (613) 535-2681
P.O. BOX 115, WILLIAMSBURG, ONTARIO K0C 2H0

VICTOR BROOKS & SON
R.R. 3 Williamsburg Ontario K0C 2H0
Tel: (613) 535-2322
TREE REMOVAL
Free Estimates
DRIVEWAY SEALING
20tfc

Contamination readings higher than ever

Ministry to conduct complete survey of hamlet wells

CATHERINE THOMPSON
Leader staff

WINCHESTER SPRINGS — At an emotional public meeting here Thursday, about 20 residents listened to Ministry of the Environment representatives present a proposed control order against R.S. Allison and Sons Limited.

Background

In 1979 and 1982, residents adjacent to the Allison Gas Bar on Highway 31 complained to the ministry of gasoline odours in their basements.

Pressure tests conducted by the Ministry of Consumer and Commercial Relations at the time proved the gasoline tanks and suction lines from the Gas Bar were leaking.

A hydrogeologist with MOE determined that groundwater supplying the wells of the Cross Road Variety Store, and the Hess residence (subsequently owned by the MacIntyres, and Lloyd Allison), was contaminated by gasoline from the Gas Bar.

Allison conducted a clean-up then, and between 1982 and 1987 no further gas spills were reported to the ministry. In 1982, readings of the Hess well showed contamination below acceptable levels.

However, on purchasing the property in 1987, Shelly and Steve MacIntyre suspected the presence of gasoline, and ministry tests revealed present levels of contamination.

Readings at the Hess well now show 640 micrograms of benzene, over 600 times the acceptable maximum Ontario Drinking Water Objective of 5.0 micrograms per litre.

Levels of tolnene at 14 micrograms per litre are seven times higher, and phenols at 54.5 micrograms per litre, are 27 times higher than the maximum recommended level.

Elements of xylene and ethylbenzene are also found well over the acceptable level.

All four contaminated wells, i.e. the well which services Allison's operation, the Cross Roads Variety, the MacIntyre/Allison well, and that of an additional residence, Flossie Summers, show excess amounts of the above elements.

Due to the levels of contamination, and in view of the fact that no other leaks were reported between 1982 and 1987, the ministry concluded that migration was from the original leaks of 1979 and 1982, and that further contamination to the north and east of the Gas Bar may occur.

Investigation required

The gas bar owner was informed that a serious investigation of the contaminated ground water was required, along with remedial measures.

During the meeting, Allison took exception to a statement made by MOE representative Rheal Delaquis. "Our recommendations have been demonstrated to be ignored."

"I can't believe what I hear. You and I talked, we put a system in MacIntyre's well, and put water through it," Allison said. And for a while, the water tests had been good.

Delaquis agreed that Allison had a water treatment system installed, which was effective for a short time, but inadequate in the long term due to a high concentration of contaminants.

Later, the gas bar owner insisted that he had tried all along to comply with ministry recommendations. "I never said to you, or anyone I won't do anything. I always did as much as I could."

Measures Allison has taken include the purchase of potable water for the MacIntyres, and the eventual purchase of their home at $51,000.

He is also buying water for the Summers household, and during the last month had pressurized tests performed by Triangle Pump Services of Ottawa which revealed there are no leaks in the gas system.

Delaquis says the ministry did not receive a response to their recommendation that a hydrogeology study was needed, and therefore they proceeded with a control order.

Terms of order

The proposed order requires the company to provide a potable water supply, or installation of an adequate water treatment system to remove gasoline contamination from the water supply of affected households.

The company is also to engage a hydrogeologist, and an engineer to study the problem, recommend and carry out remedial measures.

All clean up work is to be conducted according to a written plan approved by the Director of the MOE, to be completed by December 31, 1992.

Possibility of underground tanks

Resident Ken Kirkwood recalled a number of old gas tanks at the crossroads, which had been owned by previous businesses. "I remember at least three or four, one coal oil one, and I don't remember them all being taken up, I remember one was taken up."

Assistant director of the Southeastern region, Al Symmonds noted, "This is a very important factor which the ministry will investigate." He admits that the discovery of underground tanks in the hamlet may indicate additional possible sources of contamination.

It was also Kirkwood's opinion that if the township checked and cleaned the ditches more frequently, and the ministry inspected them occasionally, they may find at least part of the answer to the problem.

"There's too much stuff that gets dumped in ditches, that gets into people's drinking water," Kirkwood said.

Water survey

Symmonds promised a complete survey of all inhabitants' drinking water in response to Allison's suggestion, and a review of the hydrogeological study.

The ministry will also interview residents about the location of other underground tanks, and may conduct a magnetometer survey if their existence seems likely.

Remedial measures could include the installation of carbon treatment units on contaminated wells estimated at about $3,000 each.

Allison suggested drilling another well to supply potable water for the affected residents at his expense. Although a new well may be part of the solution, it is not a substitute for an in-depth study, but will be subject for further discussion, says Symmonds.

Removal of gasoline difficult

"There are five or six small communities in Ontario affected by sporadic gasoline contamination, and removal can be difficult," Symmonds explained.

"We have a program in one or two areas where we pump ground water which we treat through an overland system. We'll look at all of these measures," he added.

The public meeting held Thursday was preceded by discussions with the company, and is followed by a 30-day period for comment by the public.

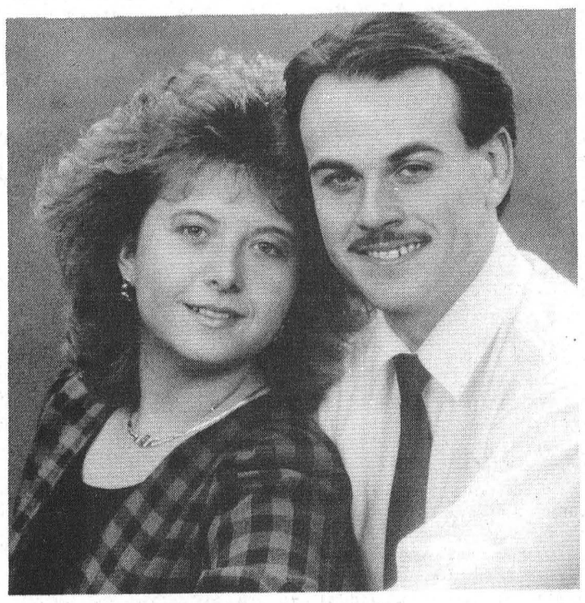

Forthcoming Marriage

Mr. and Mrs. Rowat Merkley and Mr. and Mrs. Robert Brown are pleased to announce the forthcoming marriage of their children Margaret and Nigel. The ceremony will take place at Iroquois United Church on June 17th, 1989 at 3:30 p.m. 21p

News from Ottawa

By BOB KILGER, M.P.



OTTAWA — The tabling of a Budget is an occasion when a Government assesses where it has come from and proclaims where it intends to go.

In this sense, a Budget is a blueprint, a plan for the coming year. Companies prepare budgets to assist them in meeting their goals. Countries prepare budgets so that the can finance the programs they consider essential.

From the Budget tabled April 27, we know how little importance this Conservative government attaches to issues of major importance to the Canadian people, the promotion of full employment, the protection of the environment, the development of the regions, and the enhancement of our industrial productivity and competitiveness.

We now know how little importance this government assigns to ensuring that the recipients of social assistance have the means to raise themselves from poverty, to improve our education system, and to assist the Third World with its debt and its development.

A Budget is even more than a basic plan of a government. It is the occasion when a government offers the people its thoughts, its vision of where it hopes to lead the country. Judged by these standards, this Budget also fails to offer Canadian people a concept of Canada beyond that of a reduced deficit.

In attempting to reduce its deficit, the Government has constantly spoken of fairness. But there is nothing fair in imposing more taxes on those Canadians who can least afford to pay them.

There is nothing fair in cutting unemployment benefits while increasing employee and employer contributions. And there is no fairness in asking the unemployed to pay for their own training as well as the retraining of those who are employed.

What is fair in transferring to the provinces more of the cost of our social programs, of mediocre or of higher education? Those costs will still need to be met.

Now the provincial governments will either have to reduce their own spending in those vital areas, or increase their own taxes to compensate for these federal cuts.

This negative budget which has no purpose, other than to reduce federal Government spending and to raise taxes, is a direct result of this government's own failure during the past four years to properly manage the Canadian economy and to put its own fiscal house in order.

Canadians want their government's priorities to be on the environment, on the value of a compassionate society, on safe and well run towns and cities, on the promotion of Canadian culture, on a well-educated population, and on equal justice for all Canadians.

Unfortunately, Canadians will look in vain for such priorities in this unfair and heartless Budget.

It's Gardening Time Again!
Come and see what we have to make your gardens beautiful!
WE HAVE A LARGE SELECTION OF ....
- BEDDING PLANTS
- GERANIUMS
- FUCHSIA
- HANGING BASKETS
- VEGETABLE PLANTS
- GARDEN MUMS
- ASSORTED PERENNIALS
- PATIO POTS

UPPER CANADA GREEN HOUSES
3 Miles East of Morrisburg, Church Road, Riverside Heights
Open Monday to Friday 9-9; Saturday till 6
CLOSED ON SUNDAYS 543-2455
"Let's Continue Our Blooming Friendship!"
18-21c

GUY FUELS LTD.
Independent Supplier Of
Gas, Diesels, Furnace & Stove Oils
2% CASH DISCOUNT
671 ST. LAWRENCE ST. WINCHESTER 774-2655
24 HR. BURNER SERVICE WAYNE BARKLEY 535-2573
47tfc

HOME SICK?
NEED A NEW LOOK?
CALL TINO'S RENOVATIONS
AT 543-3487
FOR FREE ESTIMATES
ON
REMODELLING, ADDITIONS, DECKING OR GENERAL REPAIRS INCLUDING CERAMIC FLOOR & WALL TILE DRYWALL & ROOFING, PLUMBING & ELECTRICAL

HAZEN MELDRUM LTD.
Ontario Land Surveyor
W. J. JOHNSTON, O.L.S.
Resident Surveyor
Telephone 774-2414
Winchester, Ont. K0C 2K0
610 St. Lawrence St. P.O. Box 394

ENTER Cornwall Square's Frequent Shopper's Program
Get your "SHOP AND WIN" card and shop often!
Details at Infoplace
You can win a 28" Sony T.V. Set
in cooperation with Atlantic
or a
7 pcs. Patio Furniture Set
in cooperation with Sears
Each $100 worth of purchases will entitle you to the Draw
FROM MAY 24th TO JUNE 21st
cornwall square
AT THE INTERSECTION OF PITT & WATER ST., DOWNTOWN CORNWALL
all you could ask for

FOR ALL YOUR INSURANCE NEEDS
LIFE - DISABILITY
AUTO - BOAT
HOMEOWNER - TENANT
GROUP INSURANCE
COMMERCIAL



Roy Brister
BRISTER INSURANCE BROKERS LTD.
MORRISBURG SHOPPING CENTRE
543-3055 543-3181

Cool Buys
SHORTS & SHIRTS
Cream Walking Shorts
E-Bag Top
In Cotton Twill
Small, Med. & Large
Many Colours
$34.95
NON-FICTION T-SHIRTS
1 SIZE
NOW IN
Build your Summer Wardrobe with Mexx
Buy any Mexx Garment and get 10% OFF
Buy a Second Mexx Garment and get it at 20% OFF
Buy a Third Mexx Garment and get it at 30% OFF
MEXX YOU'VE GOT STYLE
Feranda
Pants - Shorts
Shirts - Tops
laurin laurin Ladies Wear
Morrisburg (Next to Stedman's) 543-3106

your advertising dollars do better in.....

the classifieds

Classified Deadline Tuesday 12 Noon

FOR SALE

KNITTING YARN, sewing notions, greeting cards, touch lamps. The Nook-Sears, Iroquois Plaza.
Phone 652-4891
50tfc

GUITAR, MANDOLIN, Banjo, Violin, strings for electric and acoustic instruments. Other accessories available.
Delage's House of Gifts,
Morrisburg Shopping Centre
Phone 543-3084
1tfc

MOVIES! MOVIES! MOVIES!
New Low Prices:
Mon. thru Thurs. .98 ea.
Fri., to Sat. $1.98 ea.
Fri. to Mon. $2.98 ea.
Sat. to Mon. $1.98 ea.
Video rentals available at Paul Stewart Electronics.
Radio Shack A.S.C.
Phone 543-2745 or 543-2236
1tfc

GUNS — Rifles and shotgun, scope installed and sighted in. We buy, sell and trade new and used. Larry's Hunting Supplies, Chesterville.
Phone 448-3387
448-3726 evenings
33tfc

BALLOONS, WICKER, cards, posters, mugs, potpourri at Questers.
Phone 543-2340
3tfc

PINK FLAMINGOS FOR ALL occasions. For rental call: Questers,
Morrisburg Shopping Centre.
Phone 543-2340
3tfc

HARDWOOD FLOORING, kiln dried lumber, cabinet doors, glass blocks, bostitch pneumatic fastners, Freud saw blades and cutters, wood working supplies. Source Wood Products,
Cornwall, Ontario
Phone 932-5300
11tfc

MITCH CASSELL IS YOUR area Electrolux Sales and Service in Morrisburg, 48 Kyle Drive. The fastest service around. Free delivery on all supplies. Carrying vacuum bags, vacuum filters, shampoo and accessories. Also area representative for the Fuller Brush Company for any of your needs call Mitch Cassell at 543-2140.
13tfc

NOMA CANADIANA — Cut your grass, not your budget. Truckload sale. Lawn tractors, push, self-propelled mowers, tillers. 3½ h.p. Briggs push mower for $199. 10 h.p. Briggs lawn tractor for $1,650. 12 h.p. $1799 and up. Cash discount on lawn tractors for the month of April. Trades welcome, deal with the person who also does your repairs.
Eastern Engines Power Equipment Sales and Service
Williamsburg
Phone 535-2488
15tfc

1979 CHEVROLET BELAIR. As is. Asking $600.
Phone 543-3344 after 4:30
17tfp

1985 KAWASAKI VALCON motorcycle 750 cc, 3600 km, 2 helmets. $4,200 or best offer.
Phone 543-3524 after 5 p.m.
17tfc

IAN'S POOL SUPPLIES. Full line Aqua-Pro pool chemicals and pool accessories. Cash and carry, 10% off. 1 mile west of Morrisburg.
Phone 543-3231
18tfc

POWER EQUIPMENT—Briggs 5 h.p. 3000 watt generator $1299. Honda 3½ h.p. 2 in. water pump with frame $499. Husqvarna 50cc 16 in. chain saw, save $100. now $399. Husqvarna and Kawasaki trimmers, brush cutters for $229 and up. Yamaha 12 and 18 h.p. lawn tractors the finest mower money can buy.
Eastern Engines Power Equipment Sales and Service, Williamsburg.
Phone 535-2488
15tfc

WELL MAINTAINED 24 ft. Holiday trailer, 1977 model. Asking $8,000.
Phone 543-2322
19-21

FOR SALE

NINTENDO IS HERE! Nintendo game cartridges for rent, only $3.00 night, $6.00 weekend, $10 week. Complete Nintendo game system available for $10.00 night, includes one game cartridge. Available right now at Radio Shack.
Phone 543-2236
4tfc

YAMAHA VENTURE Royale 1200 cc, 1984, 28,000 km, perfect condition, $4,000.
Phone 543-3517
20-21pd

16½' ST. MAURICE BOAT deep V hull, trailer, 115 H.P. Evinrude motor, radio, speedometer, windshield wipers, convertible top, $5,500.
Phone 543-3292
20-21pd

21 ft. 1984 CORSAIR MOTOR home. 29,000 miles, very good condition, new air conditioner, $23,500.
Phone 543-2861
20-21pd

EXCELLENT RESIDENTIAL building lot. 79' by 120', St. Lawrence Street, Morrisburg. Suitable for single or double dwelling.
Phone 543-3533
20tfc

CEDARS, dug fresh.
Phone 543-2652
20-21pd

FREE TO GOOD HOME. 1½ year-old black Lab, male, good with kids.
Phone 535-2062
20pd

9.8 H.P. MERC. Outboard motor, excellent condition. low hours, 5 gal. tank.
Phone 543-3111 or 535-2170
21-22pd

1977 CHEV MALIBU Classic, 2-door, 8 cyl, automatic brakes and steering, AM-FM stereo, $495 as is.
Phone 652-4561
21-22pd

ROTOTILLER, air conditioner, kitchen shelter, piano, stereo, porcelain sink, stainless steel sink, table saw.
Phone 543-2432
21pd

1982 HONDA 750 Night Hawk C.D. Good condition. $1,800.
Phone 543-3892 evenings
21-22pd

OIL DRUM, grass sythe, ropes, medicine cabinet, cupboard for workshop, quart jars for canning, single curtain rods with cord, full set of dishes for 12, antique, 1 mirror with bevel edge, beautiful Jardiniere, arm chair, 1 garden rake, few dishes.
Phone 543-2189 mornings and evenings
21pd

SMALL DOG or cat carrier. Fibreglass new, $25.00.: 2 deep water fishing rods and reels, $100. for both.
Phone 543-3453
21-22c

1978 CHEV MALIBU, air, P.W., excellent mechanical condition, $1,000 saftied, or best offer, as is.
Phone 543-3898
21pd

1978 SUZUKI 125 RM, rebuilt motor, new chain and sprockets in good shape, plus MX boots and kidney belt. $600.
Phone 543-4142
21pd

MOBILE HOME, 12 X 60, immaculate condition, w/air, sell w/or w/o furniture, and/or appliances. Situated in Hills Mobile Park, Morrisburg, Ontario.
Phone 543-2164
21pd

NORGAARD DRY WALL AND PAINTING
INTERIOR AND EXTERIOR PAINTING
REPAIR AND REFINISHING
FREE ESTIMATES
BEN NORGAARD
652-4906
any time
11 tfc

COMING EVENTS

McHAFFIE AUCTION
Open every Monday and Tuesday, 6:00 to 7:00 p.m. to receive consignments.
10tfc

OPEN WEDDING RECEPTION
In honor of Crystal Harper, daughter of Pauline Harper, and Marcel Dion, Saturday, May 27, 1989, 8:00 p.m. to 1:00 a.m. McHaffie's Auction Hall. Music by Craig's Disco. Light lunch. Everyone welcome.
20-21pd

AN EVENING OF SONG
At Trinity United Church, Chesterville with the Osgoode Township Male Choir on May 28th at 8:00 p.m. Admission $5.00.
20-21c

WINCHESTER THEATRE
Friday and Saturday, May 26 and 27, "Mississippi Burning" P.G. Starring Gene Hackman and Willem Dafoe. Based on the real life murder of three civil rights activists in Mississippi during the early 1960's of the Kennedy years. The deadly ugly attack on blacks led by Klan members makes one think of Germany's Jews in the 1930s, Ireland today and our own country tomorrow. Violence and coarse language.
21c

ANNIVERSARY DINNER
Sponsored by Knox Presbyterian Church, Morrisburg. Old-fashioned roast beef with all the extras, including home-made pies. To be held at the Morrisburg Civic Building, Tuesday, June 13, 5:00 p.m. to 7:30 p.m. Tickets available at the door or in advance at Thom Travel or McGillis Hardware. Adults $6.50 and children 12 and under $4.00. (Shut-ins can arrange delivery by calling 543-2870 or 543-2600 after 4:30 June 13.)
21-23c

50th ANNIVERSARY OPEN HOUSE
The family of Buster and Gladys Duval invite you to join them on the occasion of their 50th Wedding Anniversary. Open House will be held at their home on Lakeshore Drive, Mariatown, on Saturday, June 10th from 2:00 to 4:00 and from 7:00 to 9:00 p.m. "Best Wishes Only".
21-23c

SPINNING WHEEL RESTAURANT
Hwy. No. 2, Morrisburg, Ontario, 543-3656, fully licenced. 6:00 to 11:00 a.m. Breakfast, 2 eggs, bacon, ham or sausages, toast $2.75; 1 egg, bacon, ham or sausages, toast $1.59, 11:00 a.m. to 8:00 p.m. Daily Specials $3.99 to $8.95. All you can eat buffets, 35 items. Friday, May 26, 1989, Oriental style chicken, 4:30 p.m. to 8:00 p.m. Salad bar included $6.95. Sunday, May 28th, 1989, 11:00 a.m. to 2:00 p.m. Brunch, $6.95. 4:30 p.m. to 8:00 p.m. Roast beef, roast pork, mashed potatoes, gravy, vegetables, dessert and salad bar, $8.95. Saturday, May 27th, 1989, Live entertainment, Easy Country, 9:00 p.m. to 1:00 a.m.
21c

SPRING DINNER MEETINGS
The Morrisburg and District Canadian Club will be holding their two final Spring Dinner meetings for 1988-1989 season as follows: May 29th, 7:00 p.m. at the Morrisburg Civic Centre. The guest speaker will be Noble Villeneuve M.P.P. for Stormont-Dundas-Glengarry. and June 19th, 7:00 p.m. at the Morrisburg Civic Centre. The guest speaker will be J. Douglas Grenkie, Q.C., President of the Canadian Bar Association-Ontario. Members and guests are welcome. For guest tickets please contact J.D. Grenkie at 543-1922.
21c

ANNUAL MEETING
Stormont, Dundas and Glengarry and East Grenville Progressive Conservative Annual Meeting will be held at the Winchester Community Centre, Friday, June 9th, at 8:30 p.m. Guest speaker, Andy Brandt, leader of the Ontario P.C. Party. Social hour and dance 10:00 p.m. to 1:00 a.m. Everyone is welcome.
21c

COMING EVENTS

SIDEWINDERS ROADHOUSE
Sunday Brunch 11:30 a.m. to 2:30 p.m. Adults $7.95, seniors $5.95, kids 12 and under $4.95. Full buffet, hot and cold entrees and desserts. Williamsburg 535-2881
21c

SPINNING WHEEL RESTAURANT
Saturday, May 27, 1989, music by Easy Country (Gary, Leo, Mario). 9:00 p.m. to 1:00 a.m.
21pd

SIDEWINDERS ROADHOUSE
Friday and Saturday, May 26 and 27, Saturday matinee from 3:00 to 6:00 p.m. Christopher Daniels Band featuring Kenny Wise, Williamsburg. 535-2881.
21c

MUFFINS, MUFFINS
The Eastern Star invites you to come for breakfast or a coffee break on Saturday, May 27 from 10:30 to 1:30 at the Masonic Temple. $2.25 per person.
21pd



YARD SALE
Upper Canada Road, Saturday, May 27, 8:00 a.m. to 1:00 p.m. Sponsored by Upper Canada Playhouse featuring auction of Chevy Truck prop and 401 cars at 12 noon, used theatre seats also on sale.
21c

YARD SALE
Saturday, May 27th, 1989 9:00 a.m. to 4:00 p.m. 74 High Street, Morrisburg. Something for everyone. Kids toys, rocking chair, life jackets, curtians, crockpot, frog canisters, toy box, living room rocker. Rain date, June 3rd.
21pd

YARD SALE
Multiple family, 18 Westwinds Drive, Saturday, May 27, 1989, 8:00 a.m. to 6:00 p.m.
21pd

GARAGE SALE
Saturday, May 27, 8:00 a.m. to 3:00 p.m. 3 Whitney Street, Morrisburg. Many numerous items.
21pd

LAWN SALE
31 Lakeshore Drive, Morrisburg, Friday, May 26, 4:00 to 8:00 p.m., Saturday, May 27, 10:00 a.m. to 4:00 p.m. Books, dishes, luggages, blankets, appliances, toys, and much more. Something for everyone.
21c

YARD SALE
May 27th, big yard sale on Lakeshore Drive across Flagg Creek. Washer, 700 bricks, cribs, high chair, toys, T.V., table, door, chairs, curtains and bedspread, antique cabinet and many more.
21pd

YARD SALE
2 family sale Saturday, May 27 from 10:00 a.m. to 5:00 p.m. if rain the following Saturday. Something for everyone. Hi-fi, bed mattresses, dresser, dishes, afghans, hair dryers and many things too numerous to mention. Drop in and brouse around, you're sure to find something you want. 53 Duncan Street.
21pd

YARD & BAKE SALE
At the Haddo Community Centre on June 3 and 4 from 9:00 a.m. to 4:00 p.m.
21-22pd

RUMMAGE AND YARD SALE
Sponsored by St. Lawrence Rebekah Lodge No. 373, Saturday, June 3rd, 9:00 a.m. to 1:00 p.m. Victoria and Alice Street I.O.O.F. Hall.
20-21pd

FOR RENT

1 FURNISHED ROOM IN Morrisburg, close to arena. $250. Kitchen privileges available. Available immediately.
Phone 543-3865
4tfc

NEW APT. BUILDING Park Drive, Williamsburg. For May occupancy. 2 bedroom apts. for details and showing,
Phone 652-4802 or 652-2319
15tfc

MORRISBURG AREA — 2 bedroom brick house available July. Detached garage, large yard.
Phone 774-3808 Mon. to Fri. 9:00 a.m. to 4:00 p.m.
537-2562 after hours and weekends
20-23pd

FOUR ROOM Apartment with 4-piece bath, rent includes heat, electricity and water. Immediate occupancy.
Phone 543-3022 after 6 p.m.
20-21pd

1 ROOM DOWNSTAIRS, 1 bedroom upstairs, Ele. and heat paid $400. per month.
Phone 543-3930
21pd

2 BEDROOM BUNGALOW, $450 monthly plus utilities. References.
Phone 543-2523
21tfc

AUCTION SALE

EVENING AUCTION SALE
1 mile south of Dixons Corners or 3 miles north of Stampville then east on 4th Conc., turn left on Ridge Rd. (Watch For Signs)
Friday, June 2nd
6:00 P.M.

Allis-Chalmers AC gas tractor c/w 2 furrow plow, discs, sicklebar mower; M.H. 30 c/w tractor mounted orchard sprayer - will work as pressure washer; orchard mist sprayer 3 pth; 1 h.p. Hit 'n Miss engine; metal storage trailer; track type snowblower c/w 10 h.p. Tecumseh engine; heavy 2 wheel trailer; cultivator; metal lathe 14" swing; wood lathe; floor jack; 2 work benches; blacksmith's tools; forks; shovels; Pioneer chain saw; Volkswagon chassis; 4 wooden spoke wheels; sawmill carriage wheels and headsaw blades; 42" circular saw blades; table saw; set of scales; drums; wooden extension ladder; wooden barrel; aluminum ladder; approx 2 cord firewood; 8 sheets chipboard; car seats; 2 bicycles; wooden chairs; wicker chair; wicker plant stand; washstand; trunk; double wooden bed; floor lamps; pots & pans; scrap iron; many unlisted items impossible to list.

Terms – Cash or Approved Cheque
PROPERTY SOLD
Prop: John Smyth Johnston
Auctioneers
JAMES COOPER 652-4145 **HUGH FAWCETT** 774-3363

BINGO

BINGO
Matilda Township Hall, Dixons Corners. Doors open at 6:00 p.m. Bingo starts at 7:00 p.m. $300.00 jackpot each week. Nevada tickets. Players must be 16 years of age. Non-smoking section. Sponsored by the Iroquois-Matilda Lions Club.
21tfc

WEEKLY BINGO
Williamsburg Branch Royal Canadian Legion will sponsor a Bingo at Bouck's Hill Legion Hall every Tuesday at 7:30 p.m.
41tfc

WEEKLY BINGO
Changes in Monday Night Bingo at Riverside Heights. New door prizes. 10 games at $15. 5 games at $20. 3 special games $50 each. Special 50-50 games. Bonanza pays 60 per cent. Winner take all jackpot $300. Consolation $60. Jackpot starts at 50 nos. Everyone welcome.
6tfc

WEEKLY BINGO
Bingo every Wednesday evening at Morrisburg Civic Centre at 7:30 p.m. Sponsored by the Morrisburg and District Lions Club. Jackpot $500.00, Consolation $65. No one admitted under 16 years of age.
1-52pd

HELP WANTED

TRANSPORT DRIVERS Required. Freedom, excellent pay, travel. Get your Class "A" licence at Ontario's oldest and largest training centres. Tax deductible, professional training. Job assistance, no experience necessary.
Merv Orr Transport
Phone 1-800-265-3559
46tfc

UNLIMITED Income processing mail at home. Details, self addressed stamped envelope to E & B Enterprises
Suite 159,
25 Peel Centre Drive,
Brampton, Ontario.
L6T 3R5
14-23pd

BUSINESS OPPORTUNITY
Stuff envelopes at home. Earn $600 weekly. Free supplies. Rush self-addressed stamped envelope to: H & H Enterprises,
Dept. A-A-6, 171 Rink St.
A Suite 263
Peterborough, Ontario.
K9J 2J6
20-21pd

FARM HELP WANTED. These are short term, temporary and long term farm employment opportunities available in Stormont and Dundas Counties. Call or visit the Agricultural Employment Service Office, Chesterville.
Phone 448-2311
20-21c

YOUTH BETWEEN 15-24 out of school and work. We help you find jobs, do professional resumes, and much more! Free of charge.
Phone 657-3789
21tfc

CONVENIENCE Store clerk for Friday and Saturday night shifts. Preference will be given to persons experienced in the areas of cash register operation and stocking shelves. Also part-time weekend positions available. Contact Sue.
Phone 543-3445
21pd

PARTTIME Bartender approx. 30 hours per week.
Sidewinders Roadhouse
Phone 535-2881
21c

PERMANENT BABYSITTER needed to come into my home. Mostly daytime hours, for 16 month and 2½ year old.
Phone 543-4112 anytime
21pd

SHIPPER/RECEIVER required immediately, must have good knowledge of building products.
Phone 448-2349
21c

WANTED

RIDE WANTED FROM Morrisburg/Williamsburg area to Ottawa (Place de Ville or Place du Portage, Hull). Hours 7:15 (7:30) to 4:00 (3:30)
Phone 543-3520
21-22pd

IN MEMORIAM

LYNCH — In memory of a dear grandfather, Charles, who passed away May 17, 1975.
Time slips by, but memories stay,
Quietly remembering every day,
Happy thoughts of time together,
Memories that will last forever.
Wayne
21pd

WANTED TO BUY

CALF RECEIVING DATES AT
MUTUAL PRODUCTS RESEARCH FARM
Lightning St., Williamsburg
CALVES NEEDED EVERY TUESDAY IN MAY

SERVICES

TREE TRIMMING and removal. Free estimates.
Phone 543-3427 after 5 p.m.
15tfc

BUILDING DEMOLITION, old buildings, removed, fast, safe, reasonable rates.
Phone 657-4423
19-22pd

MAN WITH TRUCK will haul furniture, garbage etc. Will do basement cleanups and odd jobs. Will buy used furniture and small articles.
Phone 543-2894
19-21pd

SUMMER WILL SOON be here! Why not have your VCR cleaned while it is idle, or you are on holidays. Our special for head cleaning is $29.95, includes complete VCR head cleaning, bench test of all functions and 1 free blank video tape. Drop off your VCR today.
Paul Stewart Electronics
Morrisburg Shopping Mall
Phone 543-2236 or 543-2745
20tfc

EXTERIOR HOUSE painting. Free estimates.
Cam MacLennan Sr.
Phone 543-2885
21pd

CARD OF THANKS

Thank you to all friends and neighbors for the thoughtfulness and kindness in our recent bereavement.
Luva and Verlin Gallinger
21pd

I wish to thank all my friends, relatives and neighbors for their special consideration during the period of bereavement that followed the death of my husband. Special thanks to Dr. Houze and the St. Lawrence Medical Clinic for their care during my husband's illness. The Morrisburg andWinchester Legion Branches for preparing services that reminded us of the youthful years Rae spent in service to his country. And sincere thanks to Betty Prunner, Charlene Hummel and Joan Dennison, who cared for us in our home.
Margaret Simzer and family

PERSONAL

ARE YOU DISTRESSED BY unplanned pregnancy? Let's talk about it. Call Birthright.
Brockville 236-7213
Cornwall 938-2028
Toll Free 1-800-328-5683 (Love)
1-52

MARKELL'S RADIATOR SERVICE


In Business 22 Years
Morrisburg **Tel: 543-3307**

NORGAARD CONSTRUCTION
- CUSTOM HOMES
- RENOVATIONS
- REC ROOMS & DECKS
- DRYWALL
- PAINTING (Residential)

FREE ESTIMATES
Licensed Carpenter
BEN NORGAARD
652-4906
after 6:00 p.m.
11tfc

CHARLES DROPPO
LICENSED CARPENTER
HOME CARE SPECIALIST
CARPENTRY
CABINET MAKING
PLUMBING
CONCRETE WORK
OVER 30 YEAR EXPERIENCE
TELEPHONE
543-3533

SERVICES

ERIC CURRIER ELECTRIC
COMMERCIAL & RESIDENTIAL
ELECTRIC HEATING
Phone 652-4868
Saver Road
IROQUOIS, ONTARIO

MOVERS
LICENSED & INSURED
543-2523
1/86tfc

CARPENTRY WORK
For Home and Business
PETER KENNEDY
CABINET MAKER
MORRISBURG, ONTARIO
Phone 543-2373
1/86tfc


PIANOS by **Phazer** **Chas. Heintzman** and **Sojin**
ORGANS by **Hohner**
Piano Tuning - Repairing & Refinishing
Call
GILMER'S PIANO SHOP
Box 691, Kemptville
Phone 258-2624

HOME REPAIRS & RENOVATIONS
Carpentry, Electrical & Plumbing
Specializing in: ADDITIONS, BATHROOMS, KITCHENS, REC ROOMS, PATIOS/DECKS
FREE ESTIMATES
JOHN GUMMESON
543-3414
Gummeson Construction
P.O. Box 673, R.R. 1 Morrisburg, Ontario

CRAIG'S DISCO
"Music For All Occasions"
DANCES - STAGS
RECEPTIONS - PARTIES
For Bookings Call
543-2488
18-22p

CARPENTRY RENOVATIONS PAINTING
Very Reasonable Rates
LARRY CROMIE
652-4120
18tfc

CARMAN REFINISHERS
UPHOLSTERING

FURNITURE FOR SALE
IROQUOIS
652-2011
1/86tfc

Need Typing?
Resumes Essays, etc.

LYNN DILLABOUGH
543-3274
AFTER 5:00 P.M.


ARTHUR SANGER UPHOLSTERY
Large Supply of Samples
FREE ESTIMATES
925-5000
1/86tfc

THOM REALTY LIMITED REALTOR

MORRISBURG SHOPPING CENTRE 543-3598



START YOUR OWN BUSINESS in this large home in the heart of Morrisburg presently operated under a **Residential Home Licence.**

Main Floor – private living room, large eat-in kitchen, dining room, living room (for clients), 3 bedrooms and 4 pc. bath.

Upstairs – sitting room, T.V. room, 7 bedrooms, 2 - 4 pc. baths and 1 - 3 pc. bath. Detached 2 storey garage. Excellent income.

List of chattels included at listing office.

Asking Price — $237,000.00 M.L.S.

Karen W. Gorrell — Broker — **Res: 543-3195**
Gordon W. Thom — Associate Broker — **Res: 543-2585**
John H. Miller — Sales Representative — **Res: 543-3195**

gloria **FOOT** REAL ESTATE BROKER

Ault Island 2 building lots in west end. Approx. 140' x 440'. Beautiful location for year-round homes. Price $50,000. each.

Williamsburg. Your choice on Pinkus Dr. **New** well built 2 bedroom bungalow, 100 sq. ft. Main floor laundry, att. garage at $96,500. - OR - 2 bedroom, climate controlled brick bungalow, 1½ baths, breezeway to garage. $84,500.

Neat Bungalow, north edge of town. Finished basement, gas fireplace, rear deck. $53,500.00.

Church Road — Solid brick farm home, plus 89 acres. Four bedrooms, 200 amp service, recent main floor family room, renovated kitchen. $81,500.00.

Morrisburg – Sparkling pool and beautiful landscaping make this 3 bedroom raised bungalow a summer attraction. Cozy family room, 1½ baths, living room with fireplace at a great price. $117,900.00.

Farlinger Ave. 4 bedroom, 1½ storey family home. Separate dining room, 1½ baths, det. garage. $68,500.00.

Duncan St. — Perfect retirement home, 3 brd. bungalow. Lovely lot $73,500.00.

Income Property — Beautiful spacious home with formal dining room, finished basement **plus** one bedroom apartment $375/month. Zoned commercial $149,000.00.

Tel: 543-3398
East End Promenade, Morrisburg, Ontario
Gloria Foot, Broker; Wray Foot, Assoc. Broker - 543-3364
Sales Representatives
MORRISBURG - ART CARKNER 543-3300
IROQUOIS - KEN KIRKBY 652-4687

JOHN A. **ALLISON** REAL ESTATE BROKER

MORRISBURG 543-3717

INCOME/INVESTMENT PROPERTY – in excellent Morrisburg location. Two storey, semi-detached, older brick building. Well maintained. Individual services. One unit presently owner occupied. Excellent income potential. Asking $115,000. (5245)

SIX UNIT APARTMENT BUILDING – Riverside Heights. Well maintained. Excellent rental income. Individual services. Included double car detached garage and extra lot. Asking $212,500. (5239)

ELMA AREA – Attractive, well maintained, three year old bungalow, on good 2.5 acre lot. Attached garage, large basement rec room area. Asking $94,900. (5224)

SAVOR ROAD – West of Morrisburg. Choice residential building lot, 110 x 284. Asking $19,800. (5226)

ATTRACTIVE, WELL MAINTAINED older three bedroom bungalow, in good central Morrisburg location. Finished basement. Carport. Much up-dating and renovations complete. Asking $112,900. (5228)

NORTH OF INGLESIDE – Older three bedroom home, on lot 100 x 150. Completely renovated. Large eat-in kitchen, main floor family room. Single car attached garage. Asking $57,000. (5225)

RENTAL ACCOMMODATION – Immediate occupancy on 3 bedroom townhouses. Call for details.

John A. Allison - Res: 657-3285
Sales Representatives
Carol Richer ..... Res: 543-3556
Dale F. Beckstead ..... Res: 652-4396
Tom Morrow ..... Res: 543-4200
Frank Bickerdike ..... Res: 652-2557

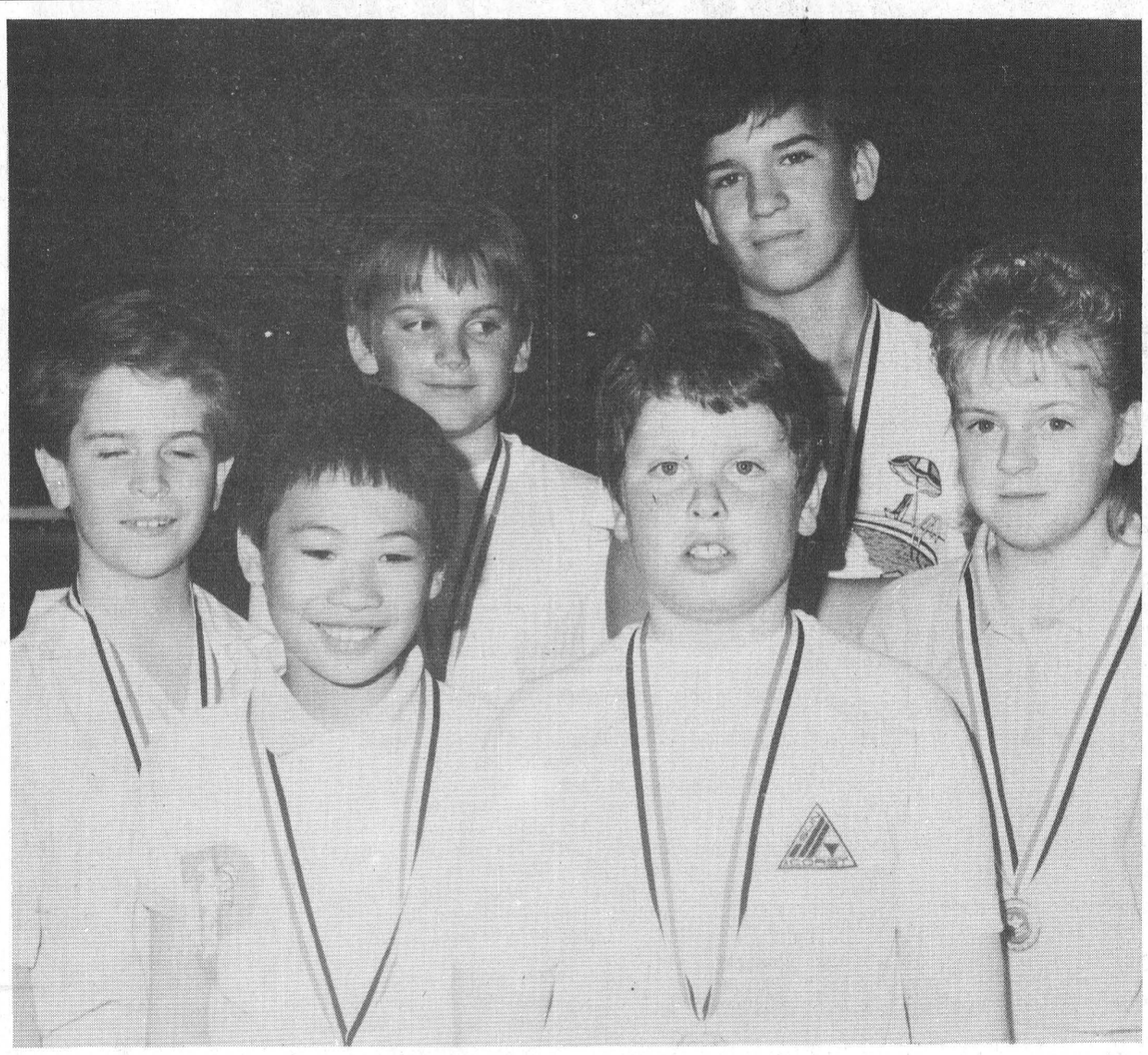

French Public Speaking Contest

Winners of Morrisburg Public's French public speaking junior and intermediate divisions held Friday, are pictured here, at back, l-r: Oak Hunter, Mike Adlington and front, Brandon Belanger, Ken Chung, Scott Barkley and Sheri Shaver.

—C. Thompson photo

OBITUARIES

Rae Simzer dies in Ottawa hospital

A retired electrician and native of South Mountain, Rae Nelson Simzer died at the Ottawa Civic Hospital on Thursday, May 11th. He was 70 years of age, and had been a resident of Morrisburg for the past twenty years.

Born December 22nd, 1918, he was a son of the late Robert Simzer and his wife, the former Arzetta Wyatt. At New Westminster, B.C. in 1943, he was married to Margaret Larmour, who survives. He is also survived by one son David Simzer of Ingleside; a daughter Barbara Simzer (Dennison) of Ingleside; a brother Gordon Simzer of Winchester and a sister Annie Belanger of Winchester; two granddaughters: Shawna Brown of Toronto and Kerri Simzer of Ingleside; and two grandsons: Martin Yerxa of Ottawa and Brandon Simzer of Ingleside.

He was a member of the United Church and of the Royal Canadian Legion.

Friends were received at the Fairbairn Funeral Home, Morrisburg, where funeral service was conducted on Saturday, May 13th at 2:00 p.m., by Pastor Christine Mussar. Interment was at South Gower Cemetery.

Pall bearers were: Ron Bilmer, Larry Cooper, Keith Eastman, Ron Crawford, Tim Cryderman and Gary Scott.

ROYAL LEPAGE

Royal LePage Real Estate Services Ltd. Realtor

OPEN HOUSE
SUNDAY, MAY 28th - 2:00 to 4:00 p.m.
R.R. 1, Lakeshore Dr., Iroquois
$171,000: 4 bedroom with 2 acres and good view of St. Lawrence! Stone fireplace in living room. Sunroom off dining room. 3 baths. K0326
Call Pierrette LeBlanc - 525-4163 or 652-2628

PRE-APPROVED MORTGAGE
$124,500: 2+1 bedroom custom-built bungalow. 2 baths, cedar-walled family room with fireplace. Good sized deck.
Call Pierrette LeBlanc - 525-4163 or 652-2628

For more details call Pierrette LeBlanc 1-525-4163 or 652-2628

IT'S GOOD TO KNOW SOMEONE WHO KNOWS!

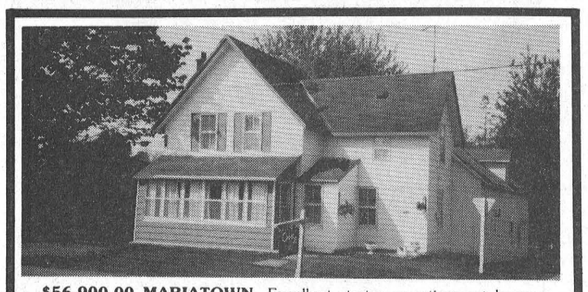

$56,900.00 MARIATOWN. Excellent starter or retirement home, large lot. Short distance to St. Lawrence Seaway. 2 bedrooms, attached garage and workshop. For an appointment to view phone **774-3990.**

Century 21® **McIntosh & Proulx** REAL ESTATE LIMITED
504 Main Street WINCHESTER



REVIVAL SERVICE



WITH EVANGELIST **PAUL RIPLEY**

DATE: **MAY 25, 26, 28, 1989**
TIME: 7:30 p.m. NIGHTLY
10:45 a.m. & 7:30 p.m. SUNDAY
PLACE: **MORRISBURG PENTECOSTAL**
SPECIAL MUSIC: **28th "Going Home"** 20-21c

DAY CARE PROVIDER NEEDED

Do you like children? Would you enjoy providing stimulating play activities, nutritious meals and snacks in a warm home atmosphere? Are you interested in earning a good income with fringe benefits while remaining at home?

If you do, perhaps becoming a provider for the Stormont, Dundas & Glengarry Private Home Day Care Agency is for you.

We are presently seeking providers for the following area:

VILLAGE OF MORRISBURG

For more information please call **933-7909.** 21-2c

Public Works Canada | Travaux publics Canada

INVITATION TO TENDER

SEALED TENDERS for the projects or services listed below, addressed to the Regional Manager, Contract Policy and Administration, Public Works Canada, national Capital Region, 140 Promenade du Portage, Phase IV, Hull, Quebec (mailing address) Ottawa, Ontario, K1A 0M3, will be received until 15:00 on the specified closing date. Tender documents can be obtained through the Plan Distribution Office, same address as above, at telephone number 997-5667,

PROJECT

No. 702580/4 - FOR CUSTOMS & EXCISE - North & South Canopy Re-Roofing, Prescott Traffic Building, Thousand Island Bridge, Landsdowne, Ontario.

Tender documents may also be seen at the Construction Association offices in Ottawa and Hull.
Closing date: **Tuesday, 6 June 1989**
Deposit : **Nil**

INSTRUCTIONS

The lowest or any tender not necessarily accepted.

Canada

Morewood INDUSTRIES LIMITED

We Have Immediate Openings For

Carpenters, Painters, Ceramic Tile Installers, Carpenters Helpers and General Labourers

Apply at:

20 Mill Street Morewood, Ontario

Morewood INDUSTRIES LIMITED

INVENTORY CONTROLLER
FOR OUR HERITAGE HOMES DIVISION

The ideal candidate will be self motivated and have good typing and computer knowledge. Experience with building products is a must. We offer a competitive salary and benefits package.

Please send resume to:

Personnel Manager
Morewood Industries Limited
P.O. Box 10, Morewood, Ontario K0A 2R0
Tel: 448-2349
21c

CANADIAN TIRE **CANADIAN TIRE** ASSOCIATE STORE

CORRECTION

SPRING HOME SALE

Deal #320 has the following advertising error: **Page 5** #52-1250-4 Weatherproof Box with Cover, copy reads, use outdoors. With ground fault interrupter. This is incorrect, it does not have a ground fault interrupter; the GFI is sold separately.

We regret any inconvenience to our customers. 21c

W.P. HENOPHY LTD.
WILLIAMSBURG 535-2845

CANADIAN TIRE **CANADIAN TIRE** ASSOCIATE STORE

CORRECTIONS

OUTDOOR LIVING SALE

Page 5 Ever Ready Killex. Copy reads: $4.99: 900 ML: Reg. $6.99: #59-3681-2; it should read $3.99: 900 ML Reg. $5.99: #59-3780-6.

Page 5 CIL Clear-It. Copy reads: $3.99: 750 ML Reg. $5.99: #59-3780-6; it should read: $4.99: 750 ML: Reg. $6.99: #59-3681-2.

Page 3 The Hampton Patio Set on sale at $599.94, package includes: 4 padded chairs, table and umbrella only. The reclining lounger and lounger pad are each sold separately.

We regret any inconvenience to our customers. 21c

W.P. HENOPHY LTD.
WILLIAMSBURG 535-2845

ANNUAL MEETING

WINCHESTER DISTRICT MEMORIAL HOSPITAL

MAIN CONFERENCE ROOM

TUESDAY, JUNE 6, 1989

AT 2000 HOURS (8 P.M.)

BUSINESS

To elect Governors, to receive and adopt the Financial Statement, and to consider and transact such other business as may be brought before the meeting. Attention is drawn to the fact that any person of eighteen years of age, or older, residing within the recognized hospital area, is a member of the Corporation and entitled to attend this meeting and vote thereat.

If for any reason, a quorum of 20 members is not present, the Hospital By-Laws provide that this meeting will stand adjourned until a day within two weeks to be determined by the Board.

Refreshments will be served in the cafeteria after the meeting.

Mr. James Egan, Secretary
Board of Governors
Winchester District
Memorial Hospital

Dated at Winchester, Ontario
This 12th day of May, 1989 21-22c

Brockville Women's Missionary Society holds rally

KEMPTVILLE—Using the theme "Through Jesus Christ We Serve" the Brockville Presbyterial of the Women's Missionary Society (WD) held their May rally on the 11th at St. Paul's Presbyterian Church, Kemptville.

President, Lottie Sutherland presided and opened the meeting reading a poem "Life is a Mixture". The opening worship was conducted by the Spencerville group and Gloria Purcell read Matthew 5:43;48 and reflected on the theme. Interesting reports on Synodical were given by Lorraine Coleford, Joy Armour, Eileen Horne and Mary Moorehead.

In keeping with the theme, Beth Anne Yando A.E.C. introduced the bible study. Discussion was held in small groups on "What are the signs of the church's holiness? What are the signs of a person's wisdom? Who are our enemies, community, church, and country? What are the signs of our love for them?" Treasurer, Susan Clarke gave a detailed report.

In the afternoon Joy Armour led the sing song. To celebrate the 75th Anniversary, W.M.S. groups displayed and explained their banners and told about their group celebration for this special anniversary. The book report was given from the literature secretary Mrs. Marlyne De Bruijn.

A meaningful "In Memoriam" service was conducted by the president and assisting her were the presidents from each group, who placed a carnation (vase) on the communion table representing the cross.

Eleanor Knott, guest speaker was introduced by Lois Beaton. Eleanor has returned from her work in India and now is involved with the inter-varsity Christian Fellowship in Ottawa.

I.V.C.F. is an inter denominational mission, mobilising christians in Canada's educational institutions to declare Jesus Christ as Saviour and Lord. Her slide presentation brought insights of the work in the area helping foreign and local students.

The 4th annual mission work shop of the Brockville Presbyterian will be held at CaigersInn November 3 and 4. Beth Anne Yando announced the W.M.S. (WD) now has on staff Douglas Blakey A.E.C. Nora Masopha from the Albertan Transvall Republic, South Africa will be guest speaker at Morewood Presbyterian Church, June 1 at 8 p.m.

Joy Armour sang a beautiful solo "My Lord and I" and everyone sang the "Thank You Song" to the Kemptville ladies for a super lunch and hosting the rally. The president thanked everyone and closed with prayer.



Happy 90th birthday Mrs. Morrison

Although her birthday was officially on April 11th, Mrs. Beryl Morrison didn't seem to mind that her friends and family threw her a birthday party on April 16th. The long-time resident of the area has been associated with numerous organizations including her work in the United Church, as well as being an active member in the Lost Villages Historical Society and the United Empire Loyalists Mrs. Morrison is seen here with her brother Clare Poapst during her cake-cutting ceremony. Special photo Rev. Robert Biggar

Report from John Cleary, M.P.P.

Health Minister announces Breast screening program

A province-wide screening program for breast cancer is the first step in an action plan for specialty care launched recently by Health Minister Elinor Caplan.

The specialty care plan, announced in the recent Throne Speech, will stress cancer prevention and treatment, cardiovascular care, dialysis, emergency and trauma services, AIDS, and care for mother and the newborn.

The breast screening program for women between the ages of 50 and 64 is expected to save up to 300 lives per year.

When fully operational, it is expected that the program will screen more than 300,000 women annually and that breast cancer deaths will be reduced by up to 40 per cent in the 50 to 64 age group.

The ministry will provide $5 million start-up and operating funds this year to establish the first eight centres.

Breast cancer is the leading cause of cancer-related deaths of women in the 50-64 age group in Ontario. The program will encourage women to attend screening clinics every two years for a physical examination and mammogram.

Dr. Aileen Clarke, chief of epidemiology and statistics at the Ontario Cancer Treatment and Research Foundation, has been appointed as the minsistry's cancer co-ordinator for Ontario.

The breast screening program stresses early detection and encourages community-based care. It is in keeping with directions set out by the Premier's Council on Health Strategy. By 1995, we expect to have 36 centres established across the province.

The Ontario Cancer Treatment and Research Foundation will administer the program. Representatives from its eight regional treatment centres will work with district health councils, health care professionals and consumers to determine the location of the centres and assist with the implementation of the program.

The ministry will develop an educational campaign emphasizing cancer prevention and detection.

MULTI FAMILY
YARD SALE
Saturday, May 27th at
LUCY'S EXXON RESTAURANT
PARKING LOT, HIGHWAY 31
Anyone interested in setting up a table, it is FREE — Contact Lucy
543-3801
21c

THE CANADIAN RED CROSS SOCIETY
LA SOCIÉTÉ CANADIENNE DE LA CROIX-ROUGE
NOTICE
The Annual Meeting of the Dundas County Branch The Canadian Red Cross Society
will be held on
TUESDAY EVENING, MAY 30, 1989 at 7:30 p.m.
in the Council Chambers of the Morrisburg Civic Building
All citizens interested in the work of the Red Cross, both locally and internationally are welcome.
21nc

Sikkens' Cetol 1 and Cetol 23
So the natural beauty of your exterior woodwork isn't hidden
Stains generally offer semi-transparency and semi-protection for your exterior wood surfaces. But Sikkens' Cetol 1 and Cetol 23 woodfinishing systems give you *full* transparency and *full* protection. Get the full benefits of natural wood-grain beauty and protective pigmentation with effective, easy-to-apply Cetol 1 and Cetol 23.
SINCE 1972
PROST CEDAR PRODUCTS LTD.
Williamsburg 543-2666
Ottawa 821-1341

REPAIRS AND RENOVATIONS
CUSTOM HOMES
SPECIALIZING IN PRESERVED WOOD FOUNDATIONS
CALL
DALE ADAMS
FREE ESTIMATES
448-3720
535-2732
1/86tfc

CLEARANCE
ON
MICROWAVES
BY
TOSHIBA - GOLDSTAR
PANASONIC - AMMANA
GENERAL ELECTRIC
Some Non-Current Models
Some Scratched
Some Display Models
PRICES SLASHED DRASTICALLY!!!
W.L. PETERS
KING ST., PRESCOTT

TOWNSHIP OF WILLIAMSBURG
NOTICE TO PROPERTY OWNERS
DESTROY WEEDS
Notice is hereby given to all persons in possession of land, in accordance with the Weed Control Act, 1988 Statutes of Ontario, 1988 Chapter 51, Sections 3, 16 and 23, that unless noxious weeds growing on their lands within the Municipality of the Township of Williamsburg are destroyed by the date of June 10, 1989 and throughout the season, the Municipality may enter upon the said lands and have the weeds destroyed, charging the costs against the land, as set out in the Act.
The co-operation of all citizens is earnestly solicited.
Howard Guy
Weed Inspector
Township of Williamsburg
21c

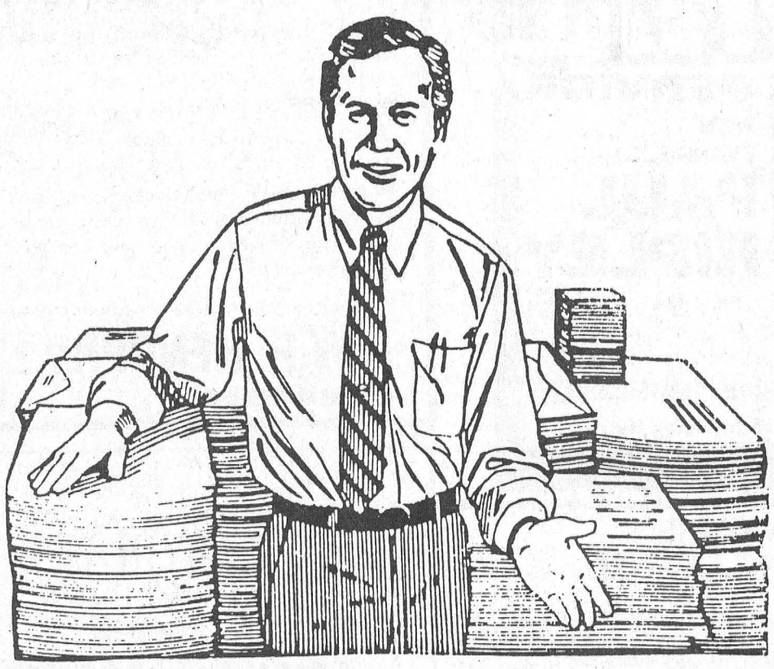
We've been in the printing business for many years and we can do the job right, the way you want it, at a price that will please you every time.
Call Today!
543-2987
The Leader

Prunner's Auto Care
— P. A. C. —
BRAKE & ALIGNMENT
AIOMA CANADIANA
SALES & SERVICE
652-4566
½ Mile W. of Hwy. 2 on Broken 2nd

Canada's Fitweek
May 26 - June 4, 1989
Fitness Canada

"HELP"
Energetic individuals with or without previous sales experience required immediately for new and used car sales.
If you have the desire to succeed, we offer a monthly guarantee and an unlimited opportunity for earnings.
If you need a challenge give Don Nizman a call at 774-2360.
Drewery PONTIAC BUICK LTD.
ST. LAWRENCE STREET
WINCHESTER
774-2360 or
1-800-267-7608
DREWERY PONTIAC BUICK: The dealer you come to for price, and stay with for service.

FULL & PART TIME
WAITRESSES WANTED
Must be experienced
1 FULL TIME SHORT ORDER COOK
FULL & PART TIME DISHWASHERS
Apply in Person
CHAN'S GARDEN RESTAURANT
HWY. 2, MORRISBURG, ONTARIO
20-23c

Happy 16th Birthday
ADAM
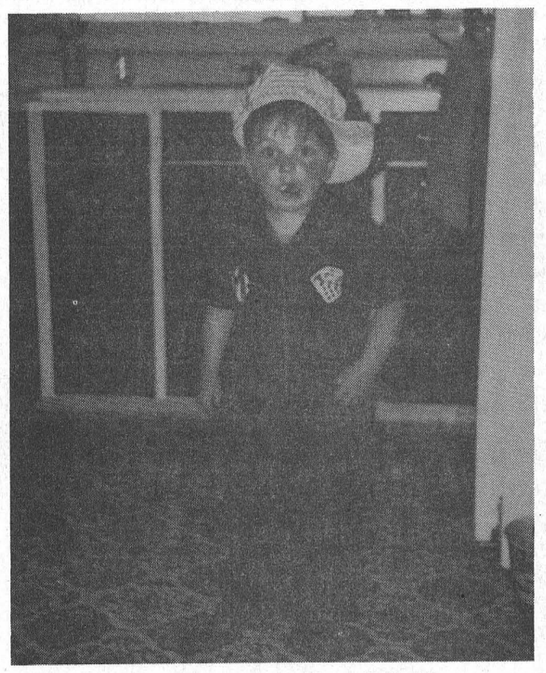
Love – Mom, Dad, Bulldozer & Cuddles

The Glengarry Gathering
Outdoor Antique Heritage Show

"Closer to the Source"
At the Fairgrounds - Maxville, Ont.
Saturday, June 3, '89
7:00 A.M.
Admission: $3.00/person
Early Bird Admission Friday, June 2, '89, 4 P.M. - $20/person
Free Parking — Food Concessions — Approx. 200 Dealers
For more info. (613) 528-4453 and (613) 678-2873
(Save Your Canadian Heritage – Invest In Antiques)



Six-year-old Abram Deighton has become a keen Tae Kwon Do Student as demonstrated in the above photo where he puts everything into a kick. The local school has become very popular with many youngsters and adults alike and with the art now firmly established in the village many have worked their way up into the high belt levels. —McNairn photo

Hunting & Fishing with Rex Weegar

Lake Trout fishing is very popular with local anglers and the season is now open in some areas. Lake Trout fishing becomes hot at this time in Eastern Lake Ontario, south and west of Kingston. The daily limit is three fish but the total increases to five if Brown Trout or Rainbow Trout are added to the daily bag.

These fish can be caught using flatlines, planer boards and downriggers. It is not necessary to fish deeper than 30 feet at this time of the season. Various types of spoons in gold, silver, red, chartreuse, blue and black will catch trout.

Do not be afraid to experiment with various lure sizes and colors as often the fish-catching pattern changes daily.

Closer to home, in area 29 located in the Ompah-Palmerston Lake region, the Lake Trout season is open at this time. The daily limit is two fish and splake, a cross between Lake and Speckled trout, have been stocked in many of the lakes in Area 29. The limit on Splake is the same as for Lake Trout at two fish per day.

Charleston-Big Rideau
June 3 Opening

The season opens on Charleston and Big Rideau Lakes on Saturday, June 3. These two good producers are favorites with many local anglers. Please note that the limit has been reduced from three to two fish per day for 1989. The Ministry feels that the fishing pressure on Lake Trout in this area has been excessive. Do not be surprised to see further restrictions on angling methods and bag limits in the future as the Ministry attempts to reduce the harvest.

Look for a good opening day as the late spring and cool weather tends to keep the fish closer to the surface. Usually the fish are between 30 and 40 feet down at the beginning of June and four to five lengths or colors of lead cored line is a good length to run. Later in the season it is necessary to fish as deep as 80 feet to catch summer Lake Trout.

Fishing Line Facts

The line can be the most important factor in landing a big fish but is often overlooked or taken for granted.

Heat and sunlight both work to weaken and destroy fishing line and it should always be kept away from both as much as possible. Good quality lines have inhibitors to prevent ultraviolet light from deteriorating the product and so will last much longer than inexpensive ones.

Stren and Prime fishing lines made by DuPont are of very high quality and will provide the angler with excellent results. They have been formulated to give high knot strength and to resist nicks and scruffing.

There is much more to a line than just strength. Stren and Prime have low stretch which makes for a good "feel" and fast hook-setting.

Use a clear line when fishing for spooky fish like trout in clean water.

The fluorescent and colored lines work best in fishing conditions where the angler wants to see the line for accurate casting in weedy locations or in poor light.

Proper reel spooling is also very important to prevent line twist. Trolling reels and bait casting reels with a level wind should be filled straight off the face of the spool supported on a roller such as a pencil.

Spin Casting and open faced reels however should be filled from the side of the spool because the bait puts a twist in the line. Place the spool of new line flat on the floor and reel off a few turns. If the line does not twist go ahead and fill the reel.

However if line twist is observed turn the roll of new line over to the other side and reel the spool full.

Drag setting is very important and improper drag can result in line breakage. Remember that the line is being pulled through an arc in the water as well as several rod guides. The actual pull on the line can increase above the "pound test".

Also remember that as line comes off the reel because the diameter of the spool gets smaller the pull on the line increases. The drag setting should be greater for a full spool than one with a lot of line removed. Check often for the proper drag setting.

Smaller line size produces more fish because the lure or bait has more action with the lighter line and this makes it more difficult for the fish to see as well. It is a good idea to use as light a pound test line as possible when fishing for the number of fish caught increases when the line size decreases.

Moose hunters await draw results

Ontario Moose hunters are anxiously awaiting the annual draw for bull and cow tags.

This year the season opens on Saturday, October 7 over most of the prime moose range. Sportsmen who do not draw a tag may get one from buying the services of an outfitter. Others may hunt for a calf moose only.

This year party hunting for animals is allowed providing all members of the group are in the woods and hunting together at the time. There will be no serious changes in the number of tags available this year although there will be small increases or decreases from area to area. About the same total number as 1988 is expected this year.

There has been some consideration given to another hunt in this area in the LaRose Forest although nothing is for sure at this time. Hunters would be selected by draw for daily hunts if things can be worked out.

Deer Herd on the increase

The deer herd in Ontario is increasing and came through another winter in excellent condition. Relatively mild weather and less than normal snow cover have combined for the benefit of the animals. The deer did not yard up in many areas of Ontario because of the good conditions. This made it easier for the animals to find food. Deer were found in many of the small woodlots in Eastern Ontario.

The deer have come into the spring in excellent condition and production should be very good. Many does will raise twin fawns.

Hunters can look forward to one of the best deer hunts in years this fall. The population is reaching record numbers in many areas of Ontario. Deer have been sighted in woodlots and bushes where they have not been seen for a long time.

The Leader Sports

Track & Field

Seaway sends three to Regional

IROQUOIS — Seaway District High School's senior girls continued to show their stuff at the EOSSA track and field championships last Thursday, three of them earning the right to advance to the Regional this Thursday.

Qualifying for the Regional, which is just one step away from the All-Ontario, were Lisa VanHoof, Laura Dawley and Kim Bucking and they'll be representing Seaway in seven events.

The top finish came from field specialist Laura Dawley with a second place throw in shot put at 10.38m, well down from her PB throw of 11.38m at the S.D.&G. last week.

Dawley will also be competing in javelin thanks to a third place throw of 31.79m and in discus in which she finished fourth with a 30.86 m throw.

In all events at EOSSA, the competitors placing in the top four spots earned the right to advance to the Regional.

Lisa VanHoof will join Dawley at the Regional thanks to three fourth place finishes Thursday.

Lisa had a good day on the track starting with a fourth in the 100m with a time of 13.31 and the same finish in the 200m with a time of 28.50. She claimed her final fourth in high jump with a 1.40m jump.

A personal best jump of 9.31m gave Kim Bucking a fourth place finish in triple jump to advance to the Regional in that event. Although she missed the qualifying positions in the 100 and 400m hurdles she placed sixth in both, with times of .20 and 1:17.20 respectively.

The four by 100 relay team of Bucking, VanHoof, Tanya Dunning and Robin Bouck also just missed qualifying in their event with a 54.53 time and a fifth place standing overall.

Some other finishes for Seaway included Troy Suddard with a 10th in senior boys 400m hurdles with a time of 1:07.9, Sean Backes with a sixth in Junior boys shot put with a throw of 12.17m and Rob Domanko with a ninth in midget boys 1500m with a time of 4:43.06.



Winners of the first Annual Hugh Hutchison Memorial Day Tournament at the Morrisburg Golf Club Sunday were, l - r, Ray and Connie Cinnamon, Robert Wells, and Kevin Rice. —McNairn photo

Hugh Hutchison Memorial

Golfers scramble in opener

MORRISBURG — Ray and Connie Cinnamon and Kevin Rice and Robert Wells claimed the Hugh Hutchison Memorial Open Day championship at the Morrisburg Golf Club, Sunday with a combined net of 104.

The Cinnamons shot a 76 for a 53 net while Rice and Wells carded an 84 for a 51 for their net.

The tournament was a two-person, after which pairings were drawn from the hat to make up four person teams.

The low gross team consisted of Brian and Bonnie McNairn with a 73 and Kevin and Laurie Duvall also with a 73 for a 146 total.

Second low net was claimed by Sam Moss and Beth Rivington who were matched with Richard Baker and Debbie Malette.

The former shot a 77 for a 53 net and the latter a 77 for a 58 net.

Second low gross went to Terry Laurin and Donnie Mabo who shot a 70 and were drawn with Charlie Eamon and Nora Markell who shot a 77 for a 147 total.

The low two-person gross score was shot by Ralph and Sean Duvall who came in with a two-under-par 69 and right on their heels were Laurin and Mabo with their 70.

John and Ricki Cottrill were next up with a 72, followed by the McNairns and Duvalls with 73s. The Cinnamons produced a 76 followed by Baker and Malette, Moss and Rivington and Nick and Jane Lee all with 77s.

All participants walked away with gifts from a prize table valued at over $300.

Kingston, Ottawa on top in annual Spartan Cup soccer tournament

MORRISBURG — Sporting Club of Kingston wrapped up the 1989 Spartan Cup tournament here Sunday afternoon with a 2-0 win over CharLan for the championship.

And while the Kingston club was dominating play on one soccer field, it was an Ottawa battle nearby as the South Ottawa Strikers produced a 1-0 win over the South Ottawa Intermediate Juniors to claim the ladies championship.

Tournament scaled down

"This year's tournament was a scaled down version of the past Spartan Cups," explained Spartan team member Bill Ault. "With renovations to the Morrisburg waterfront park we didn't have the fields available to run the usual size tournament."

Good soccer was featured throughout the two-day affair which began Saturday morning but Sunday's high winds really affected play.

In fact in the Spartans versus Sporting Kingston game, Sunday afternoon, the wind helped Ault, who is the Spartan goalkeep, to a produce a goal.

According to Ault, the Spartans played their best game Sunday in the wind when they lost to Sporting 2-1, Ault coming up with the lone goal.

Other games saw them lose to St. Andrew 3-1, David Andersen scoring for the Spartans here and to Cornwall 3-0.

Wind a great equalizer

"The wind on Sunday was a great equalizer," said Aullt. "In that kind of wind anything can happen and it did."

"Quite often it hurts the good teams, because they can't pass the same."

Ault was particularly impressed with the two ladies teams out of Ottawa. "They were both really good and deserved to be in the final.

Sporting second in round robin

After men's preliminary round robin play, in two divisions of four teams each, Sporting was second behind St. Andrews with wins over the Spartans 2-1, and Cornwall 2-1 and a 1-0 loss to St. Andrews.

St. Andrews came out on top with their win against Sporting, a 3-1 victory against the Spartans and a 1-1 tie against Cornwall.

In the A division it was Fiorentia on top with wins over Winchester 2-0 and Avonmore 3-2 and a 1-1 tie against CharLan.

CharLan was second with their tie against Fiorentia, a 1-1 tie against Winchester and a 3-0 victory over Avonmore.

As a result of the round robin standings, first place Fiorentia crossed over to play second place Sporting, losing the game 3-1 and first place St. Andrews lost to second place CharLan 1-0.

This produced the championship game between Sporting and CharLan which ended in the 2-0 Sporting win.

Ottawa dominates ladies play

The ladies played under the same format, the Strikers finishing first in their division with wins over Cornwall 3-0, Prescott 8-0 and the Spartans 1-0 and the S.O. Intermediates claimed their division with wins over Gloucester 2-0, CharLan 6-0 and Brockville 2-0.

Cornwall finished second behind the Strikers and Gloucester second behind the Intermediates, the four then advancing to semi-final action.

In semi-final play the Strikers produced a 3-0 win over Gloucester and the Intermediates a 2-0 victory over Cornwall City to advance to the championship.



There was plenty of soccer action at the Morrisburg Waterfront park on the weekend, with the annual running of the Spartan Cup tournament. Above the Spartans girls are caught in action against Cornwall City, the latter winning the game 2 - 1. —McNairn photos.

The 19th hole

MORRISBURG — The weather wasn't the greatest for the Morrisburg Golf Club's Opening Day Hugh Hutchison Memorial Tournament Sunday, but we were able to go ahead anyone and all those who participated indicated they enjoyed the two-person scramble format.

Despite the disappointing turnout, which as we look ahead at the sign-ups for the upcoming anniversary tournaments appears to be what we can expect again this year from the membership, there was keen golf and everyone who participated went home with a prize.

Congratulations go to the Kevin Rice-Robert Wells, and Ray and Connie Cinnamon pairings who were drawn as the four person team and won the day with a combined low net of 104.

Kevin and Robert shot an 84 for a 51 net and Ray and Connie a 76 for a 53 net.

Last week's ladies night, sponsored by Lakeshore Hairstyling, was a big success with more than 80 ladies out for the evening.

Prizes went to Sue Jones in A flight with a 45, Carolyn Davies in B flight with a 57, Yvonne Veley in C flight with a 56, Irma Mutchler and Beth Rivington both with 57s in D flight and Sandy Elliott with a 72 in D plus.

Hidden hole low winners were Debbie Mabo and Laurie McHaffie and the hidden hole high prize went to Reatha Riddell. Ricki Cottrill had the least putts with 11 and Colleen Felker the most putts.

The men's night on Thursday sponsored by Eckel Industries was also well attended with over 80 golfers.

Doug Taylor won A low gross with a 36 on a playback, Nick Lee won B flight with a 36 and Wayne Edgerton claimed C class.

Net winners were Ron Lapier with a 30 in A flight, Dalton Smith with a 30 in B and Floyd Elliott with a 31 in C.

Non-handicap winners were Duke Roles with a 36 and Peter Remillard for the high round.

Barry VanAllen won for closest to the hole and Brian McNairn for the longest drive.

This coming Thursday the men will play a Captain and Crew tournament, limited to two A flight players per team. The evening is sponsored by Odonto Corporation.

This coming weekend the club will be the site of two tournaments, the London Life Tournament on Friday and the Odonto Tournament on Saturday.

For the London Life Tournament on Friday, number one tee will close at 12:45 for a 1 p.m. tee-off and on Saturday again number one tee will close at 12:45 for a 1 p.m. tee-off. Length of closure will depend on the number of participants for both so please phone ahead.

50th Anniversary Celebrations

On Tuesday, May 30th the club's 50th Anniversary Celebrations will kick off with a special ladies night.

Wednesday, May 31 the seniors will play a two-ball in the morning and that evening is a special men's night. Friday, June 2, is a parent-child tournament and then on Saturday, June 3 is the grande finale with a open golf tournament for all men, women and juniors aged 16-18.

Registrations are now being taken for all of the anniversary tournaments with the exceptions of the men's and ladies' nights which follow the regular weekly format.

There is a $1 entry fee for the senior event and a $1.00 entry fee for the parent-child event.

The Saturday, June 3, anniversary tournament which features regular golf and offers a prize table valued at $1,000 should be a big day if we can fill the field.

Currently only 42 people have registered which has organizers extremely disappointed.

The day includes golf, a barbecued pig dinner, prizes of $1,000 based on a full field of 80 golfers and a dance. The cost is $15 per golfer and a few spots are available for golfer's spouses for the dinner and dance at $10.

Anyone planning on participating please register now for the purpose of the meal.

Ladies calendar change

Ladies club captain Barb Sheridan has recently been informed of a change in the qualifying date deadline for the new BMW team trial. We had originally planned to hold the BMW qualifying round with the first round of ladies club championship on July 23, but now we learn we have to back it up.

As a result, we find the best time to qualify would be on Saturday, June 3 when we are participating in the club's 50th anniversary tournament. So if you haven't entered the anniversary tournament, do so now.

The BMW team is to include one A flight player (0-15 handicap), one B flight player (16-23 handicap) and one C flight player (24-36 handicap).

The three players who make the Morrisburg team on June 3 advance to the District final at Lock Marsh on July 31st and from here the top eight teams will earn the right to advance to the Quebec championship which is to be played at Montebello on August 24. The National championship will also be played at Montebello from September 7-10, and the lucky teams to make it this far will have their expenses paid.

Among the Cedars

WILLIAMBURG — Despite the poor weekend weather it was a busy place at the Cedar Glen Golf Club this past weekend and with the Dr. M.W. Locke Men's Tournament coming up Saturday it'll be more of the same this weekend.

This week kicked off Wednesday with ladies nights, Lee Anne Munro back in the winner's circle with the low gross in A flight with a 45. Low net in A went to Gail Robinson with a 35 on back holes.

Shirley Belanger claimed B class with a 50, Lisa Schell again took C class with a 55, Helen Hyndman won D with a 60 and X class honors went to Henriette Pemberton with a 58.

Lorie Hutt had B low net with a 33.5, Linda McMillan C low net with a 32.5 and Pat Monast D low net with a 33.

The longest drive of the night went to Pat Reaney and Elka Brown won for closest to the hole on number six. The hidden score winner was Dawn Berry with a 71.

At men's night Thursday it was Allen McNairn back in the driver's seat with a 35 for low gross in A flight, followed by Rob Norris with a 38.

A.J. Villeneuve won B flight with a 39 and Nevil Vincent was runner-up with a 41. In C class it was Wendell Froom with the low nine hole round of 43 followed by Gary Gertsma with a 46 on back holes.

Top prize in D class went to John Lexmond with a 43 and Kevin Merkley was next with a 49.

Low net winners were Lloyd Guy in A flight with a 32, Pete Brown in B flight with a 33, Peter VanKessel in C with a 31 and Brian Young in D with a 31.5.

Steve Willmet won A class second low net with a 34, Bert McIntosh B class second low net with a 33.5, Carman Carruthers C class with a 34 and Ron Derraugh D class with a 33.

The longest drive went to Ken McRae and Lloyd Dixon was closest to the pin on number eight.

Coming Up

— Saturday, May 27, Dr. M.W. Locke Tournament
— Mondaym May 29, First junior night.
— Sunday, June 4, Mixed two ball.
— Saturday, June 10, Cliff and Agnes Casselman Tournament.

Cornwall Motor Speedway ready for season, special night Sunday

CORNWALL — The season is underway at the Cornwall Motor Speedway, a one quarter mile banked oval clay track sponsored by D.I.R.T. (Drivers Independent Race Tracks), and located on Cornwall Centre Road.

The grand opening night was on May 21st and the first regular program is scheduled for May 28th as a photo and autograph night.

A full compliment of Modifieds, semi-pros and Duke Stockers will compete and at intermission drivers will be in front of the main grandstand for autograph-photograph sessions with the spectators.

Then on June 4th it's Student Night. Passes will be distributed at area high schools the week leading to the event and St. Lawrence College will have a booth with counsellors discussing further education.

The 19899 season at the Cornwall Motor Speedway sees continued growth with Player's Ltd., Carling O'Keefe and Coca-Cola having returned as major sponsors with increased financial and promotional involvement, as well as the sponsorship of many local businesses.

It is also the fourth year in a five year rebuilding plan at the Speedway and the renovations are right on schedule. All new washroom facilities are housed in a new cement block building and a new two storey building replaces the original canteen building south of the tower.

There is also more lighting on the property and additional landscaping changes.

Sunday nights are race nights at the track throughout the summer, along with special events on Thursday, July 20 and Sunday, September 10.

Admission prices at regular events are $9 for reserved seats, $7 adults, $4 students and seniors and children under 12 years are admitted free. Prices differ for special events.

The Cornwall Motor Speedway is rapidly becoming one of the finest short track facilities in Canada or the U.S.A.

Seaway News

by Cindy Laurin

Hi Everybody! I hope everyone had an exciting long weekend. Just missing school was quite enough for me.

On Tuesday, there was a fashion show in the Seaway gym showcasing Biba summer fashions. Everyone had fun, although by the end of the afternoon, there were a few frayed nerves and migrane headaches. Never realized how much work goes into the show. It takes more than everyone thinks, right Jenn?

On Friday students will attend seminars. The day is titled 'take a walk in my shoes' and the seminars are on various subjects such as drugs, alcohol and pregnancy. Friday night there will be a dance in the courtyard. A Beach party organized by Yes, our man Kent. This is the last dance of the year so everyone had better come.

Incidentally, so far, there's no students council for next year. If you think this doesn't matter, think again. It will mean no dances, no fundraising, no prom and no getting out for any events. So be brave and get up and run for council.

That's it for this week, see you next time.



Very particular about environment
Good caretakers Janet Hartwell (left) and Rhonda Cummings are cleaning up everything in sight during Morrisburg Public School's annual raid on dirt and trash held Friday. —C. Thompson photo

PAQUIN
Park Motel & Restaurant
Hwy. 2 at Upper Canada Road
Every Sunday!

BRUNCH
Serving 10 a.m. to 2 p.m.
Adults **$5.95** Children under 10 **$3.00**
BUFFET
Serving 5 p.m. to 8 p.m.
All You Can Eat **$9.95** Under 10 **$5.00**
FOR RESERVATIONS CALL 543-2026
21tfc

NEVADA TICKETS — CANTEEN NO-SMOKING AREA
EVERY THURSDAY IS BINGO NIGHT
AT
MATILDA HALL
(DIXONS CORNERS)
sponsored by
Iroquois-Matilda Lions Club
Total Prize Money to be given away each week - approximately $1,500.00 including a $300.00 Jackpot
DOORS OPEN AT 6 P.M.
BINGO BEGINS AT 7 P.M.
Players must be 16 year or older
20-21c


Fife Construction
Prop: LOWELL FIFE
RENOVATIONS
Residential
and
Commercial
CUSTOM FRAMING

FREE ESTIMATES
P.O. BOX 1103 MORRISBURG, ONTARIO, K0C 1X0
TEL: (613) 543-3763
12tfc


Robinson Landscaping
Proprietor
BRIAN ROBINSON
LANDSCAPIST
HORTICULTURALIST

18-22p
TELEPHONE (613) 535-2461
HWY. 31, P.O. BOX 83, WILLIAMSBURG, ONTARIO, K0C 2H0

COMPLETE LINE OF
HOUSEHOLD FURNITURE
RUGS & CARPETS
APPLIANCES
First Class Appliance Service
All Makes


For Sales or Service Call 652-4577
RON FADER FURNITURE
& APPLIANCE SALES & SERVICE


NO PAYMENT TILL LABOR DAY*
ON LENNOX AIR CONDITIONERS HEAT PUMPS OR FURNACES
Remember last summer's heat wave? Well this year beat the heat by installing a Lennox air-conditioning system. You'll stay cool as a cucumber inside while it's sweltering outside.
For a lifetime of comfort, see your Lennox dealer today.
LENNOX®
Heating / Air Conditioning
For a lifetime of comfort.
* for approved credit customers only
Arthur Thom Electric Ltd.
Heating & Air Conditioning
Williamsburg **535-2720**

SOUTHIN'S LANDSCAPING
Complete Design Service
FREE ESTIMATES
Interlock and Retaining Walls
WILLIAMSBURG 18-26p **535-2160**

FOR ALL YOUR
INSURANCE NEEDS
LIFE - DISABILITY
AUTO - BOAT
HOMEOWNER - TENANT
GROUP INSURANCE
COMMERCIAL
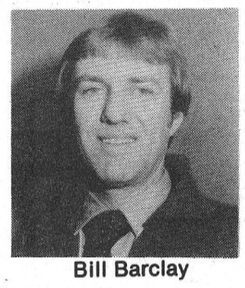
Bill Barclay
BRISTER INSURANCE BROKERS LTD.
MORRISBURG SHOPPING CENTRE
543-3055 543-3181

RAINBOW PAINTS
BOB MARTIN
Airless Spray Painting
Priming & Painting Drywall
Farm Buildings - Commercial
Foundation Sealing - Pressure Washing
P.O. Box 1240, Morrisburg, Ontario K0C 1X0
19tfc Tel: (613) 543-4272

DIRT DOESN'T TAKE A HOLIDAY!
Don't wait for a special occasion to clean your carpets.
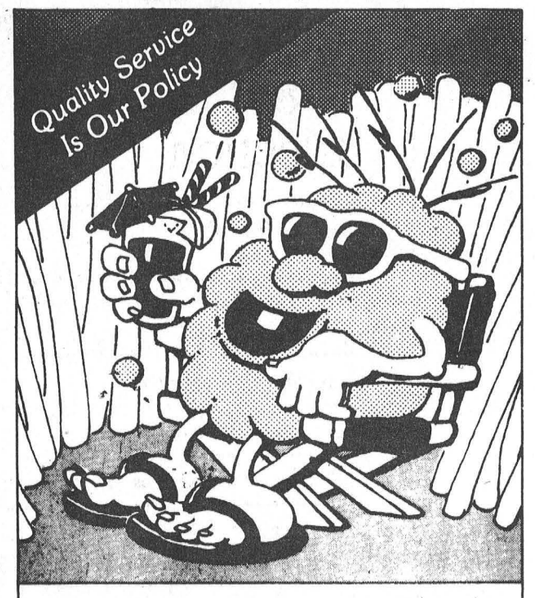

Your carpet never gets a break from dirt.
Dirt is one of your carpet's worst enemies. It accumulates day after day ruining your carpet's fibres and taking years off its life. W have the answer! Call Us Today!
WATER REMOVAL FLOOR STRIPPING
WAXING & PAINTING FREE ESTIMATES
S&H CLEANERS
Commercial and Residential
543-2266 OR **543-2420**
MORRISBURG **ALL WORK GUARANTEED**

SAVE TIME CLEANING SERVICE
"Today's Way To Relax!"
- WEEKLY, BI-MONTHLY, MONTHLY CLEANING
- COMMERCIAL & RESIDENTIAL
- ALL CLEANING SUPPLIES PROVIDED
- CARPET AND STEAM CLEANING

CALL TODAY FOR FREE ESTIMATE
10-22c **ASK FOR DAWN 774-3744**

weekend
FLOWER FEATURE
3 CARNATIONS
$5.00
Give your weekend a fresh start with the freshest of flowers. They're specially priced and ready right now to go home with you!

THE
VILLAGE GREEN
MORRISBURG SHOPPING CENTRE 543-2566


Tel: (613) 652-4649
R.R. 2 IROQUOIS, ONTARIO
LLOYD McMILLAN
EQUIPMENT LTD.

BACK HOE • TRACK LOADER • DUMP TRUCKS
SAND • FILL • STONE • GRAVEL
SCREENED TOP SOIL
SPECIALIZING IN SEPTIC SYSTEMS
15tfc

Local Masons raise $1 million to fight drug abuse

Being MAD nowadays isn't necessarily a bad state of mind. In fact it can be healthy.

Yes, for almost a year now, local Masonic Lodges throughout St. Lawrence District have worked together under the common theme of Masons Against Drugs or M.A.D.

The goal, to assist Masons in Ontario to raise one million dollars to support the prevention of alcohol and drug abuse among Ontario's youth.

Currently, almost 80 per cent of the goal has been attained and with other fund raising activities coming up shortly, it is felt that the target will easily be reached by the July 1st deadline.

Brockville's Don Moore, who heads the District's campaign effort, has just announced an activity that will certainly hit the mark.

City and district Masons will be sponsoring the Much Music Video Dance Party, 8:00 p.m. on June 10, 1989 at the Brockville Memorial Centre.

Mr. Moore believes that area youth will turn out and do their thing to support the M.A.D. campaign.

"Much Music's popularity among youth seemed, to organizers, the best way to promote both the campaign and its message" said Moore.

Proceeds from this and other functions will ultimately find their way back into the community through the efforts of three agencies: the Council on Drug Abuse, Parents Against Drugs, and Alcohol and Drug Concerns.

The Masonic Foundation of Ontario, as part of it's 25th Anniversary program threw out the challenge to "Nip Drugs In The Bud" as a way in which Freemasonry could support the people of Ontario.

It is no secret that drug and alcohol abuse is evident in our local communities and by the efforts of concerned Masons, educational programs such as those sponsored by the three agencies mentioned will serve as building blocks for prevention and recovery.

Tickets for the Much Music Video Dance Party are available at all area secondary schools and Sam the Record Man's in Brockville.

Williamsburg seniors meeting featured toe-tapping music

On Tuesday, May 16th, 55 members and eight visitors enjoyed a delightful noon dinner, followed by their regular meeting, and entertainment.

"Happy birthday" was sung to all who had May birthdays. June Boulerice and Liz McCooeye, with guitar accompaniment, entertained with singing several musical favorites, and members and guests joined with them for a "sing-along".

Doris Hill gave a reading, "Summer Song of a Farmer's Wife". Toe tapping music followed, with Paul Whitteker playing violin, and Helen Gilmour playing piano.

The business followed with reports being heard. The treasurer reported that a cheque for $4,600. was given to the Municipality of the Township of Williamsburg, a payment towards the renovations project, and that our insurance was paid.

Beatrice Saddlemire reported that she had sent three get well cards, and Ruth Casselman announced that the van was going to Ottawa on Friday at 9:30 a.m. to see the tulips, and to Kingston on May 30th. Following the meeting several remained to play cards, and visit.

Williamsburg Senior euchre

Winners at the euchre on Wednesday, May 17 were Mabel Prieur, Nora Larsen, Leila Helmer, Doris Hill, Albert Winters and Harlan Helmer.

Door prize winners were Lorraine Tupper and Harold Pemberton.

Mabel Prieur, Muriel Miller, Verl Levere, Earl Franc, Cecil Casselman and Audrey Whitteker.

The next euchre will be held on May 31st and everyone is welcome.

Ingleside senior club sends child to camp

INGLESIDE — President Rita Patridge welcomed a new member to senior citizens Club No. 283 on May 15th and the members were reminded of the many coming events to be held in May and June.

The annual Tea andSale will take place on June 3 at 2:00 p.m. at St. Matthew's Presbyterian Church Hall, with a nearly-new table added to the usual number. Ingleside seniors will hold a walkathon on May 26th and all seniors in the area will be welcome.

The Zone Rally at Matilda will be on June 21st. Invitations to join the Long Sault seniors at two picnics this summer, and to participate in PARTICIPACTION Day at Rothwell-Osnabruck School on May 31st were all extended.

Members agreed to sponsor an area child at Camp Kagama. Mildred Ross added a touch of nostalgia for her audience with a delightful selection of old songs.

Door prizes drawn during lunch were won by Enid Wasson and Doreen Winters.

Police Report

IROQUOIS — The Lakeview Gift Shop was broken into late Sunday night and thieves made off with more than $700 in cash and cigarettes.

The owners estimate that 14 cartons of various cigarettes were taken as well as a variety of fireworks and a large amount of cash.

Three young offenders have been charged in connection with the crime. Two of them face possession of stolen property charges and the other with break, enter and theft.

•

MORRISBURG — A car owned by a Williamsburg man sustained over a $1,000 damage while it was left unattended at the Morrisburg arena Saturday night.

The incident occurred at a public dance this weekend, after vandals smashed a bathroom window and sent the broken glass onto the vehicle owned by Robert Byvelds.

The matter is still under investigation.

More than 250 local youths attended the dance.

•

MORRISBURG — A local man has been charged with causing mischief under $1,000 following a disturbance at the Mac's Milk convenience store Friday night.

Keith Casselman, 18, of R.R.1, Morrisburg faces two additional charged for uttering threats and another for causing a disturbance.

Police say Casselman entered the store shortly after 10 p.m. Friday and asked one of the two attendants to change a large bill.

An argument ensued and resulted with Casselman smashing the plexiglass cover on the lottery ticket display.

Casselman will answer to the charges Tuesday in Provincial Court.

Traffic statistics

MORRISBURG — Traffic statistics for the week of May 14 to the 20th are:

Number of 12 hour licence suspensions	4
Number of alcohol-related criminal code traffic charges	5
Number of persons charged with alcohol-related criminal code charges	5
Number of other criminal code charges	3
Number of Highway Traffic Act charges	126
Number of Highway Traffic Act warnings	39
Number of persons charged under Liquor Licence Act	5

ontario hydro

PUBLIC NOTICE

The gates of the Iroquois Dam will remain lowered indefinitely to regulate the water levels in Lake St. Lawrence.

Small craft must use the Iroquois Lock to travel up or down the river until further notice.

We apologize for any inconvenience this might cause.

For information: **Don Pennell**
District Operating Supervisor
R.H. Saunders Generating Station
932-3072

21c

The Canada West Lounge & Restaurant

LOCATED AT THE **UPPER CANADA GOLF COURSE**

Sunday, May 28th

Buffet



Roast Beef ua Jus
Baked Lasagna
Sauteed Boston Bluefish
Croquette Potatoes
Assorted Salads & Desserts
Coffee or Tea

10.95 PER PERSON **$5.95** Children 12 and Under

BUFFET SERVED FROM 12 NOON TO 7 P.M.
FULLY LICENSED - EXTENSIVE WINE LIST

DOMCO FOOD SERVICES LTD.
Reservations - **543-2914**

RUBBER STAMPS
543-2987

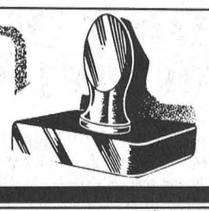

1988 General Election

Summary of Election Expenses for the Federal Electoral District of Stormont-Dundas

CANDIDATE		BOB KILGER LIB.	ERIC J. CAMERON P.C.	STEVE J. CORRIE N.D.P.	BOB NOBLE C.R.W.P.
Official Agent		Richard Fawthrop	Lee Mattice	Diane Besnar	Stuart Foster
Number of Contributors		236	176	73	270
Contributions	$	37,594.00	25,125.00	10,997.45	25,481.21
Total Election Expenses	$	38,460.53	38,340.84	12,510.09	23,899.65
Deduct: Personal Expenses of Candidate	$	.00	93.67	1,876.28	3,078.87
Total Election Expenses subject to the limit	$	38,460.53	38,247.17	10,633.81	20,820.78
Permitted limit of Election Expenses	$	43,949.35	43,949.35	43,949.35	43,949.35
As audited by		Jean-Luc Cardinal	Touche Ross & Company	Nayman Grabowski	BDO Ward Mallette

The complete return respecting election expenses for each of the above candidates may be inspected by arrangement with the Returning Officer.

NAME Marie Tessier

ADDRESS 1921 Belvedere Crescent
Cornwall, Ontario K6H 6L9

ELECTIONS CANADA

Published by the Chief Electoral Officer of Canada pursuant to Section 235 of the Canada Elections Act.

CHURCH SERVICES

Mass Hours at St. Mary's Church
Father J,H, MacGillivray
MORRISBURG
Saturday — 7:30 p.m.
Sunday — 11:00 a.m.
Confessions before Mass
IROQUOIS - ST. CECILIA'S
Sunday — 9:00 a.m.
Confessions before Mass

St. Lawrence Evangelical Lutheran Parish
Pastor: Christine Mussar
Tel: 543-3154
WORSHIP SERVICES
Sunday, May 28, 1989
St. Paul's, Morrisburg — 9:30 a.m.
St. John's, Riverside Heights — 11:15 a.m.
Everyone Welcome!

The Presbyterian Church in Canada
KNOX PRESBYTERIAN CHURCH
Morrisburg, Ontario
Minister: Rev. Bruce Kemp
Organist: Mrs. Marion DeGray
Sunday, May 28, 1989
11:00 a.m. — Morning Worship
11:00 a.m. — Sunday School
Nursery Available
"A warm welcome awaits all"

Morrisburg Pentecostal Tabernacle
Pastor Rev. Terry Pitt
Sunday, May 28, 1989
9:45 a.m. — Family Bible Hour
10:45 a.m. — Morning Worship
7:30 p.m. — Evening Service
Friday
7:30 p.m. — Youth Aflame
Wednesday
7:30 p.m. — Bible Study & Prayer
Come And See What Jesus Can Do For You!!
DIAL-A-PRAYER 543-3456

Williamsburg United Church
Organists
Joye Loucks & Susan Barkley
Sunday, May 28, 1989
10:30 a.m. — Welcome to Worship with us

Christian Reformed Church
Williamsburg, Ontario
Assistant Pastor
Walt DeRuiter — 543-2597
Worship Services every Sunday
at 8:30 a.m., 10:30 a.m., 7:30 p.m.
Nursery during all 3 Services
You are invited to worship with us
FAITH 20 can be viewed every morning at 5 a.m. on Channel 6

The United Church of Canada
Lakeshore Drive United Church
Morrisburg, Ontario
Telephone: 543-2353
Minister
Rev. Donald Smith, B.A., M.Div.
Organist-Choir Leader: Carole Wicke
28 May 89
Sunday School Recognition
11:00 a.m. — Worship Services
Sermon Topic
Bright Moments Of Truth

The Anglican Church of Canada
Parish of Morrisburg & Iroquois
Rev. David Crawley, Rector
Office: 543-3904 Home: 543-2867
Sun., May 28 Pentecost 2
HOLY COMMUNION
St. James', Morrisburg — 8 a.m. & Family Eucharist — 9:30 a.m.
St. John's, Iroquois — 11 a.m.
(Reg. Church School

Morrisburg Missionary Alliance Church
Pastor: Rev. Garry Blinch
Sunday Services
Sunday, May 28, 1989
9:15 a.m. — Family Bible Hour
10:30 a.m. — Morning Worship
7:00 p.m. — "James — Living On The Growing Edge"
Meeting at Morrisburg Public School 2nd & St. Lawrence Streets
Wednesday —
7:30 p.m. — Bible Study
Come Grow With Us!

TOWNSHIP OF WILLIAMSBURG

RESIDENTIAL LOTS FOR SALE

Twenty-two residential lots are now available in Lot 33, Concession 1, west of Morrisburg and south of Hwy. #2. These one half acre lots have approximately one hundred twenty foot frontage and are serviced with piped water.

Plans for these lots are available for viewing at the Clerk's Office during normal business hours. The lots are subject to covenants covering lot grading, drainage easements, type and size of dwelling, and construction time limit.

Interested persons are requested to visit the Clerk's Office to obtain full details on the bidding process for the lots. No bids will be accepted after Friday, June 9, 1989. Highest or any offer not necessarily accepted.

Mike Waddell
Clerk-Treasurer

19-22c

Used Car Corral

at Drewery's

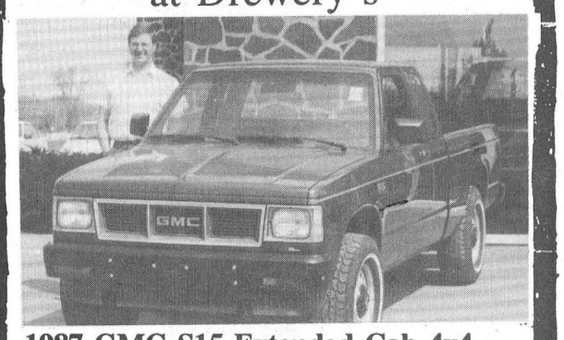

1987 GMC S15 Extended Cab 4x4
Dark blue metallic, V6, auto transmission, only 88,000 km. **Ask for Budd Greenburg.**



1986 Pontiac Grand Prix LE
Light blue metallic, V-8, automatic transmission, AM/FM cassette, plus "T"-Bar roof, only 74,000 km. **Ask for Steve Summers**

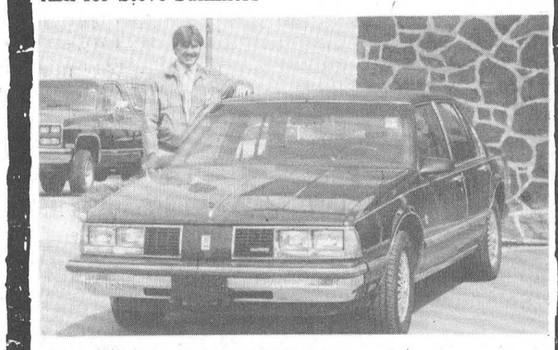

1986 Olds Delta '88 Brougham
Dark blue metallic, air conditioning, power seats, power windows and locks, only 38,000 km. **Ask for Mike Murphy.**

Drewery
PONTIAC BUICK LTD.
St. Lawrence Street, Winchester
774-2360
Toll Free 1-800-267-7608

Plus many more. Call us today.



Iroquois library circulation still climbing, costs are low

IROQUOIS — Iroquois Library is more popular than ever, judging from recent statistics on the number of books circulated.

At a meeting last Wednesday, reeve John McAllister told council that in 1987, the village library had 17,238 books in circulation including 7,504 adult books and 9.734 children's books for a total of 17,238. In 1988, circulation increased by over 500 books, with 6,758 adult books and 11,025 children's books taken out, for a total of 17,783.

The cost of the village library to the municipality last year was only $14,000 on a total library budget of $22,000. The rest is supplied by a provincial grant.

"We should be very strong behind our library," said Councillor Clare Brown, noting that the library also offers cultural events, such as dramatic productions and children's puppet shows.

The village library has not been incorporated into the county system.

Council passed a zoning amendment to rezone 1.29 hectares of land in part of Block "O", or the Carman Road subdivision, in the Village of Iroquois from special Residential Type 1 (R1-1) to Special Residential Type 2 (R2-2).

The amendment will allow the property to be used for the erection of semi-detached units, to be sold as individual units, and changes zone requirements for the specific parcel.

•

Council has declared June 4-10 as Environment Week, and will publicize it as such.

•

Council passed a motion that Sue Alexander appraise the current town garage, building and land. The village may eventually offer it for sale as commercial property.

•

On recommendation of tourist chairman Wilf Gibbons, a motion was passed that the tourist booth be open over the long weekend, and every weekend thereafter until a seven-day operating schedule is set up.

•

Beach personnel have been hired for the summer. Jeff Burgess has been hired as supervisor at the rate of $7.25 hourly, and lifeguard instructors Stephanie Watson, Kelly Tryon, and Kathryn Houze at $6.00 an hour.

In addition, students have been hired for positions in the marina, tourist bureau, and town crew.

•

Council is investigating what the price of cement and concrete would be to repave a stretch on Dundas Street and other bad sections in town, in view of proposed work by Bell Canada which will see cement torn up from Thompson's at Carman Road to Civic Centre for replacement of cables.

•

According to the village insurance agent, Gary Lepman must carry a minimum of $1 million liability insurance, if he is to be permitted to locate a chip wagon on the beach. The agreement must also include an additional party insurance, with a cross-liability clause, as long as the wagon is on village property.

These measures are to protect the village from suit if the chip wagon is damaged.

•

Iroquois Marina Services in conjunction with the Village of Iroquois and the new marina facility in Prescott will be putting exhibits in the Kingston in-water boat show from June 1-4.

Iroquois municipal representatives will be there to distribute literature and promote the village in conjunction with Iroquois Marine Services.

In addition, Paul Webb will be entering his 40-foot antique boat as a floating exhibit.

Councillor Clare Brown said there may be an indirect spin-off from the publicity for Iroquois East Marina, a new enterprise which the Village of Iroquois is currently leasing from Ontario Hydro. Brown says the marina is open now, students have been hired, the ice machine is in, and gasoline and diesel fuel is available.

•

Council had no objections to a request that the Flying Camp Ground use the camp ground for camping in June.

Summer employment experience

OTTAWA — Recently Bob Kilger, M.P. (Stormont-Dundas) announced that 56 applications have been approved to date in Stormont-Dundas for funding under the Summer Employment Experience Development (SEED) initiative, a component of Challenge '89 the federal summer employment program for students.

These approvals will create 93 jobs with federal wage subsidies amounting to $185,635.

"This year, the Challenge program is providing help to young Canadians who are in most need," Kilger stated. "We are increasing our effort to target high school students who, last summer, accounted for 70 per cent of unemployed students in Canada".

Consequently the SEED initiative is divided into two streams: the post-secondary stream with jobs beginning in May which provides career and study-related jobs to students at the post-secondary level of education.

The secondary stream which provides practical work experience to students at the secondary level of education with jobs beginning in late June or early July.

"Summer employment is an excellent way for students to build towards a future career, as well as assisting them in continuing their studies."

"The SEED component, under Challenge '89, helps them achieve these goals, and to participate in Canada's ecomonic life."

Last year 75,000 jobs were created by the SEED component of the Challenge '89 program.

Canada Post Corporation

"WE ARE VERY PLEASED WITH THE SERVICE HERE."

Margaret Rickert, Area Councillor, Alma, Ontario



Alma Area Councillor, Margaret Rickert, is one of a growing number of municipal leaders to endorse Retail Postal Outlets. Over ninety percent of our customers say service at Retail Postal Outlets is as good as or better than the former post office.

COMMUNITY BENEFITS

In many rural communities across Canada, where postal services have been converted to a local business, community leaders appreciate the benefits the town receives from increased access to postal products and services.

Overall the change from a corporately-operated post office to a Retail Postal Outlet run by local business means:

Longer hours of service, often including weekends and evenings.
More outlets. Over the next few years the number of outlets will grow from 5,000 to 7,000 across rural Canada.
More business. Retail outlets, operated as part of a local business, help strengthen the business base of the community.

Canada Post Corporation is delivering on its promise.
We're in rural Canada to stay.

MAIL POSTE
Canada Post Corporation / Société canadienne des postes
Our commitment: better service for you.

Do It Yourself

WEED & FEED
10-6-4 Reg. $7.99 NOW 4.99
ULTRA GREEN LAWN FOOD
20-5-5 Reg. $6.99 NOW 4.49
Prices in Effect Until June 3rd, 1989
543-2009 543-3629
MORRISBURG BUILDING CENTRE
HWY. 2, MORRISBURG

LISA'S HAIRLOFT
WELCOMES



TAMMY MULLIN
All Former And New Clientelle Welcome
2 WEEK SPECIAL - BEGINNING TUES., MAY 30th
Shampoo, Cut & Style $12.00
HWY. 31 535-2482 WILLIAMSBURG



Sherry Dolan

Morrisburg student named top vocalist

MORRISBURG — Morrisburg Public School student, 12-year-old Sherry Dolan, has been chosen as top female vocalist in her category at the Music Festival sponsored by the Kinsmen Club of Cornwall.

The festival was held from May 1 to 11 at which the Grade 7 student represented the senior girls division of the elementary panel. She gave an outstanding performance in her rendition of "Feed the birds" and will be giving a repeat performance at the Concert of Stars to be held at Aultsville Hall, May 28, from 7 to 9 p.m.

Here she will be receiving a plaque with her name and award engraved. Other local groups who received honors at the Festival, were the Iroquois Public School Primary Choir, KG to Grade 3, chosen as the best choir to represent S.D.&G. at the Concert of Stars, and Winchester Public School, who had the most participants in a rural school and placed first in a triple duet.

Mrs. Marion DeGray, Sherry's music teacher since Grade 2, is also music teacher at Winchester Public and Iroquois Public.

French . . .

– continued from page 1

French program, and to scrap the junior kindergarden if any program has to be cut.

"Our PTA will not be sending a letter to the board," Baker said.

"I couldn't say we wanted any more than to keep the senior program the way it is, couldn't say we preferred to have a full day, and cancel junior kindergarden because that's not what the survey said."

Lions Club sponsors bicycle safety rodeo for youths

IROQUOIS — Youngsters in the Iroquois-Matilda area in kindergarten to grade six are invited to take part in a bicycle safety roadeo to be held Saturday, June 3.

Sponsored by the Iroquois-Matilda Lions Club,, the event is being held with the co-operation of the OPP and the "Right Riders" program from Petro Canada. The roadeo will be held in the shopping centre parking lot in Iroquois and gets underway at 1 p.m. on the 3rd (with a rain date at the same time on the 4th).

Through the co-operation of the village works department, barricades will be set up at the north end of the parking lot and a course laid out by the Lions Club. In addition to having their bikes inspected, youngsters will be asked to answer some relevant questions and ride their bikes through the coursse.

Samples of the question sheet to be used, along with safety pamphlets will be distributed in the next week to Iroquois Public School, Dixons Corners Public School and both St. Mary's and St. Cecilia's. In this way, the Lions hope to reach all youngsters who might be interested in taking part in the event.

The club hopes that the young people will use the material to prepare for the roadeo by going over the questions with their parents and by practicing the riding skills that will be tested during the roadeo. As well, the material explains what will be looked for in the way of safety equipment on bikes.

Petro Canada has provided medallions for the top three finishers in each of three categories: kindergarten to grade 2, grades 3 and 4, and grades 5 and 6. As well, the Lions will provide cash prizes of $10., $7. and $3. to each of the 1st, 2nd and 3rd place winners in each group. All young people who complete the roadeo will be treated to their choice of an ice cream cone or soft drink from Mustard's Variety.

As an added bonus, the roadeo will be structured in such a way as to include the requirements of the safe cycling badge for both the Cubs and Brownies. Boys and girls in both these groups will be able to qualify for their badges by reviewing their results with group leaders.

St. Lawrence College plans new residence

CORNWALL — On May 9, the Board of Governors of St. Lawrence College Saint-Laurent approved a plan to build a 125-bed residence on the Cornwall Campus.

The Board's approval is conditional upon the College obtaining the approval of the financial plan from the Ministry of Colleges and Universities. The cost of the residence is estimated at $2.5 million.

John MacGregor, Physical Plant Manager for St. Lawrence, says that the College will be proceeding with the final selection of engineering designers immediately and experts ground-breaking by October or November of this year. MacGregor hopes to have the residence ready for occupancy by September 1990.

The need for additional student housing became evident a year ago when the Department of National Defence approached the College with requests for expanding programming. In addition, St. Lawrence conducted a comprehensive market study in the Fall and is anticipating increased enrolment because of new program initiatives.

Since the mid 1970s, St. Lawrence has operated Mille Roche Hall as a student residence. This residence, with its 200 rooms, full-service cafeteria, student activity area and some office space will continue housing students on location.

The new residence will provide additional student housing and its design will incorporate structures that will permit future expansion.

Hey Kids!!!

THE U.P.L.I.F.T.* PUPPET TEAM IS COMING TO TOWN!

(* Using Puppets to Learn In Fellowship Together)

After a brief appearance at the ***Morrisburg Public School*** *on* ***Friday, May 19th,*** *you can see a full show at the*

MORRISBURG CIVIC CENTRE

This* Saturday, May 20th *2 - 3 p.m.

No Admission — Refreshments Provided

FINAL APPEARANCE ON SUNDAY MORNING, MAY 21 AT THE MORRISBURG MISSIONARY ALLIANCE CHURCH ***(Sponsor Organization)***

Children love these Puppets — the young at heart of all ages will enjoy them!

18-20c

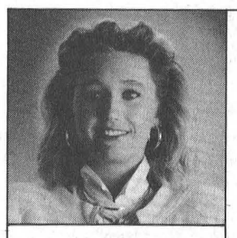

"After living among you as a student...

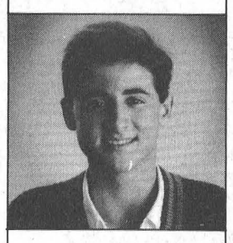

I now understand what it means...

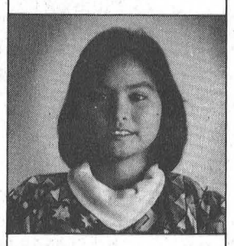

to be an **Canadian."**

HOST FAMILIES URGENTLY NEEDED!

A select group of English-speaking teenagers from Europe, Asia, Australia and Latin America will arrive in Canada this August - each one looking forward to living with a Canadian family for a high school year.

YOU could be one of these families!

Discover another culture without leaving home. Share your country in a fun and fascinating way. And gain a special friend for life.

Your local Educational Foundation Area Representative is interviewing prospective volunteer families **now**. Host families are able to choose the student best suited for their home.

Call today:

ELISE WEAGANT
543-3634

or call toll-free
1-800-263-2825

EF Educational Foundation for Foreign Study
A Canadian non-profit organization.

Bi-Way

Children's SUPER SALE

SALE STARTS TODAY & ENDS JUNE 2ND.
100% SATISFACTION GUARANTEED.



GIRLS 2-3X AND 4-6X
WOVEN SUNDRESSES
• FLORAL OR GEOMETRIC PRINTS
• ASSORTED STYLES & COLOURS
2-3X $2 | 4-6X $3



Spirit makers®
• KNIT OR WOVEN STYLES
• GREAT NEW SUMMER LOOKS
FASHION CO-ORDINATES

4-6X GIRLS	4-6X BOYS	7-14 GIRLS
CROP OR TANK TOP $4	POLO TOP OR PRINT SHIRT $5	TANK $4
SHORT $4	SHORT $4	SHORT $5
PANT $7	PANT $7	PANT $9

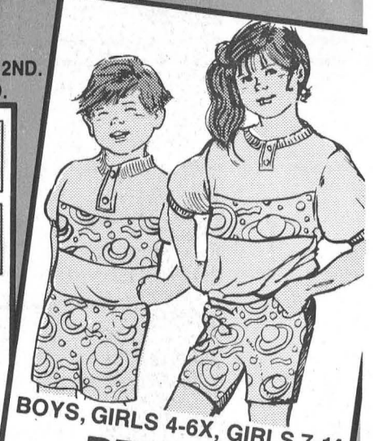

BOYS, GIRLS 4-6X, GIRLS 7-14
PRINTED SHORT SETS
• TANK OR CREW STYLES
• BICYCLE, GEOMETRIC OR TROPICAL PRINTS
4-6X $6 | 7-14 $7



Gingersnaps
Wee Winner
GIRLS 2-3X, 4-6X, KNIT
SKIRT SETS OR DRESSES
• SHORT SLEEVE OR TANK STYLES
• COOL POLY/COTTON BLEND
• NAUTICAL OR FLORAL DESIGNS
2-3X $6 | 4-6X $7

Summer Toy Buys

MICRO CARS 3PK. $2	WATER GUNS $1.79
MICRO RIGS 3PK. AND JETS 2PK. $3	KITES WITH STRING $1
MINI WIND UP APPLIANCES 2 FOR $3	BAT 'N BALL $2
TENNIS BALLS 3'S $2.22	CRAYOLA CRAYONS PKG OF 16 $1.29
MINI WIND UP TOOLS 2 FOR $3	SKIPPING ROPE SINGLE 44¢ DOUBLE 69¢
LOOK! LOOK! BOOKS 99¢	



BOYS 4-6X
SPORT SHORTS
• COLOUR BLOCK OR 3 STRIPE STYLES
• ELASTIC WAIST WITH FUNCTIONAL DRAWSTRING
• FULLY LINED
$2



INFANTS
TERRY ROMPERS OR SUNSUITS
• APPLIQUED FRONTS
• EASY CARE STRETCH TERRY
• FULLY DOMED
$3



INFANT SANDALS
• SIZES 2-5
• ASST'D COLOURS AND STYLES
• NON-SLIP SOLES
$4.44



TEACHER'S PET
GIRLS, BOYS 4-6X GIRLS 7-14
JACKETS
• FULLY LINED
• ASST STYLES & COLOURS
4-6X $10 | 7-14 $12
Clearance!

FOOD DEPT. SPECIALS

HERSHEY'S BROWN COW 750ML $1.88	PRINGLES POTATO CHIPS 200G $1.99
RICE-A-RONI 88¢	CHEF BOYARDEE BEEF 425G RAVIOLI 99¢
TREBOR CANDY 400G $1.49	

INFANTS 2-3X
APPLIQUED JACKETS
• 100% NYLON
• FLANNEL LINED
$6 Ea.

SESAME ST. SHAMPOO 300 ML $1.39

Bi-Way COUPON
PLAYTEX NURSER KIT
SAVE $2
YOU PAY WITH THIS COUPON
$7.99
LIMIT ONE
COUPON VALID TO JUNE 2ND

SALE STARTS TODAY
100% SATISFACTION GUARANTEED. BI-WAY RESERVES THE RIGHT TO LIMIT QUANTITIES.

Bi-Way MORRISBURG VILLAGE PLAZA
Mon.-Fri. 9-9; Sat. 9-6

MORRISBURG freshmart™

the great 99¢ SALE

Medium ground Beef freshly ground /kg 3.28 lb. **1.49**

Allen's pure apple Juice 48 oz. tin **.99**

Clover Leaf chunk light Skipjack in water Tuna 6.5 oz. tin **.99**

fresh product of California no. 1 grade **Peaches** /kg 2.18 lb. **.99**

GARDEN MARKET

GARDEN READY **PETUNIAS** 4-Pak **99¢**

FULL SELECTION **IMPATIENS** 4-Pak **99¢**

FIBRE **PATIO POTS** *FILLED WITH PLANTS IN FULL BLOOM* **15.99** ea.

ORGANIC **TOP SOIL** *NO CHEMICAL ADDITIVES* SAVE 50¢ 25 L bag **2.49**

from the shoulder butt fresh **Pork Chops** /kg 2.84 lb. **1.29**

from the shoulder butt boneless fresh pork **Roasts** kg 3.73 lb. **1.69**

sliced side Schneiders **Bacon** 500 g pkg. **2.49**

Blue Ribbon or thin Schneiders **Bologna** 500 g pkg. **2.79**

fresh Pork **Back Ribs** /kg 6.59 lb. **2.99**

DELI at selected stores

Schneiders deli sliced Blue Ribbon or Lifestyle **Bologna** 100 g .66 lb. **2.99**

Schneiders deli cut Canadian cheese food **Old Nippy** 100 g .88 lb. **3.99**

frozen Boston blue sticks, in batter or turbot in batter High Liner **Fish** 350 g pkg. **2.79**

Holiday **Luncheon Meat** 340 g tin **.99**

selected varieties snacks or potato Frito-Lay **Chips** 150-200 g bag **1.49**

Catelli Asstd. **PASTA** 900 g **.99**

Schneiders **Red Hots Wieners** or Sammy's all beef 450 g pkg. **1.69**

from the shoulder **fresh pork picnic Roasts** /kg 1.74 lb. **.79**

product of U.S.A. **fresh Broccoli** each **.99**

no name™ pieces & stems **Mush-rooms** 10 oz. tin **.99**

Hires Pure Spring or regular or diet **Crush** 24 x 280 mL tins 6.99 10.4¢/100 mL 750 mL btl. plus deposit 3/**.99** 4.4¢/100 mL

selected varieties vegetables or whole kernel **Stokely Corn** 12-14 oz. tin **.99**

selected varieties **Heinz Beans** 14 oz. tin **.99**

grated Black Diamond **Parmesan Cheese** 125 g cont. **1.99**

parboiled long grain **Dainty Rice** 900 g pkg. **1.69**

baste & glaze Kikkoman **Teriyaki Sauce** 12 oz. cont. **1.79**

selected varieties **Dainty Fried Rice** 350 g pkg. **1.29**

Chicken Noodle **Lipton Soup** pkg. of 4 env. **2.29**

Mexicasa Nacho Chips 200 g pkg. **2.49**

Mexicasa Taco Shells pkg. of 10 **1.49**

regular or NEW! lite **Whip Topping Nutriwhip** 250 mL cont. **.89**

liquid Downy **Fabric Softener** 3 L jug **5.99**

Kraft process cheese food spread plain, light or Mexican **Cheez Whiz** 500 g jar **3.29**

Kleenex facial selected colours **Tissues** box of 200 **.99**

product of U.S.A. **fresh Spinach** 10 oz. pkg. **.99**

product of California no. 1 grade fresh **Apricots** /kg 4.39 lb. **1.99**

product of U.S.A. no. 1 grade fresh **Carrots** 2 lb. bag **.99**

product of Canada Canada fancy **Spartan Apples** kg 2.18 lb. **.99**

product of U.S.A. **Kiwi Fruit** 2/**.79**

product of U.S.A. **Radish** 16 oz. pkg. **.89**

hot dog or hamburger **Weston's Buns** pkg. of 12 **1.49**

regular or with granola Post cereal **Raisin Bran** 525 g box **2.79**

OVEN PRIDE **APPLE PIE** Fresh Baked 24 oz. **2.59**

Fresh **Panini Rolls** **6/.99**

Fresh Enriched **White Bread** LOAF **.89**

vegetable E.D. Smith **Garden Cocktail** 1.3 L btl. **2.29**

Kraft regular or light **Miracle Whip** 1 L jar **2.99**

no name™ sweet green **Relish** without coupon pay regular store retail with coupon 375 mL jar **.99**

vegetable **V-8 Juice** 3 x 250 mL tetra pack **1.49**

chilled apple, orange or grapefruit **Fairlee Juice** 2 L cont. **1.99**

Maple Leaf **Tenderflake Lard** 1 lb. pkg. **1.29**

selected varieties chocolate bars **Snickers 3 Musketeers or Mars Bars** pkg. of 4 **1.99**

selected varieties **Double Fruit Jam** 250 mL jar **1.79**

Billy Bee Honey **BQ Sauce** 500 mL cont. **1.69**

selected varieties **Purina cat food Tender Vittles** 500 g pkg. **2.29**

Mealtime dry **dog food Pedigree Pal** 2 kg bag **3.99**

save at freshmart

save sweet green no name™ **Relish** 375 g jar **.99** with coupon without coupon pay regular store retail

Limit one coupon per family purchase. Coupon valid until Saturday, May 27, 1989 at freshmart only. FM

LOOK FOR THE Valu-PRICING SIGNS THROUGHOUT OUR STORE AND SHOP WITH CONFIDENCE FOR THE LOWEST POSSIBLE PRICE ON OUR INSTORE SPECIALS.

save with this coupon

frozen concentrated pink or white President's Choice™ Gourmet **Lemonade** 12.5 oz. tin

.49 with coupon without coupon pay regular store retail

Limit one coupon per family purchase. Coupon valid until Saturday, May 27, 1989 at freshmart only. FM

save with this coupon

President's Choice™ blended **Table Syrup** 750 mL cont.

2.49 with coupon without coupon pay regular store retail

Limit one coupon per family purchase. Coupon valid until Saturday, May 27, 1989 at freshmart only. FM

STORE HOURS

Monday 9-9 Thursday 9-9
Tuesday 9-9 Friday 9-9
Wednesday 9-9 Weekends 9-6

Prices effective until Saturday, May 27, 1989. We reserve the right to limit quantities.

Independent Grocer Week SERVING CANADA'S COMMUNITIES

WELCOME TO OUR STORE
let's celebrate
NATIONAL INDEPENDENT GROCER WEEK
MAY 26 - JUNE 4, 1989

CANADIAN FEDERATION INDEPENDENT GROCERS