The CHESTERVILLE Record

"DUNDAS COUNTY THE LAND OF MILK AND HONEY" . . . . . COVERS EASTERN ONTARIO'S GREATEST DAIRYING SECTION

VOL. L, NO. 12. CHESTERVILLE, ONT., THURSDAY, JAN. 6, 1944. SINGLE COPIES 5c

Agricultural Society Has Substantial Cash Balance

The annual meeting of the Chesterville and District Agricultural Society was held in the Hydro office, Chesterville, on Wednesday afternoon. Despite the fact that the fall fair had to be postponed on account of rain, a very successful year was reported both in agricultural exhibits and in the financial position of the Society. It was shown that the Black and White Day, sponsored by the Holstein-Freisian Association was a decided benefit to the success of the day. All indebtedness has been paid, a bank balance of $150.00 on hand, with outstanding assets of approximately $75. A committee was named to make arrangements to build permanent enclosure for the judging rings.

In the absence of the President, Chas. Marselis, who was unable to attend due to the critical illness of his mother, the Vice-President, Wm. Servage acted as Chaircan.

Officers for 1944:

Hon. President: Orren Dillabough.
President: Wm. Servage.
1st Vice-Pres. Angus Smith.
2nd Vice-Pres.: Howard Kittle.
Treasurer: Chas. McMillan.
Secretary: Eric Casselman.
Directors: Chas. Marselis, Thos. Allen, W.J. McConnell, J.H. Fulton, Graham Durant, Alec Barrie, Allison Graham and A.E. Smith;
Auditors: R.C. Dillabough and Geo. G. Merkley.
Dundas and West Stormont Field Crop Directors: Angus Smith and Eric Casselman;
Dundas County Federation of Agriculture Directors: Wm. Servage and Eric Casselman.
Date of Fall fair, September 5th and 6th.

Business Places Arrange Closing Hours For 1944

At a meeting of the business men of town this week it was decided to adhere to the plan of Wednesday afternoon closing throughout the year, beginning next week. It was decided that all business places concerned would close sharply at six o'clock each week day and promptly at eleven on Saturday nights. The village council has enacted a by-law setting a fifty dollar fine for the infraction of these rules for the first offence with the fine doubled for the second. The closing hour for Wednesday will be 12 o'clock.

R.G.Dodds. D.D.S., L.D.S.
Dentist
DIAL 334
Over Post Office Block
CHESTERVILLE

Dr. S. H. Hutt, D.D.S.
CHESTERVILLE, ONT.
OVER BANK OF NOVA SCOTIA
DIAL 318

Funeral Service
CHESTERVILLE
I wish to announce that the Funeral and Furniture business will be carried on as usual. Phone 437.
W.O. DIXON.

H. M. Henderson
FURNITURE & UNDERTAKING
High Quality Furniture
Reasonably Priced
AMBULANCE SERVICE
Chesterville - - DIAL 331

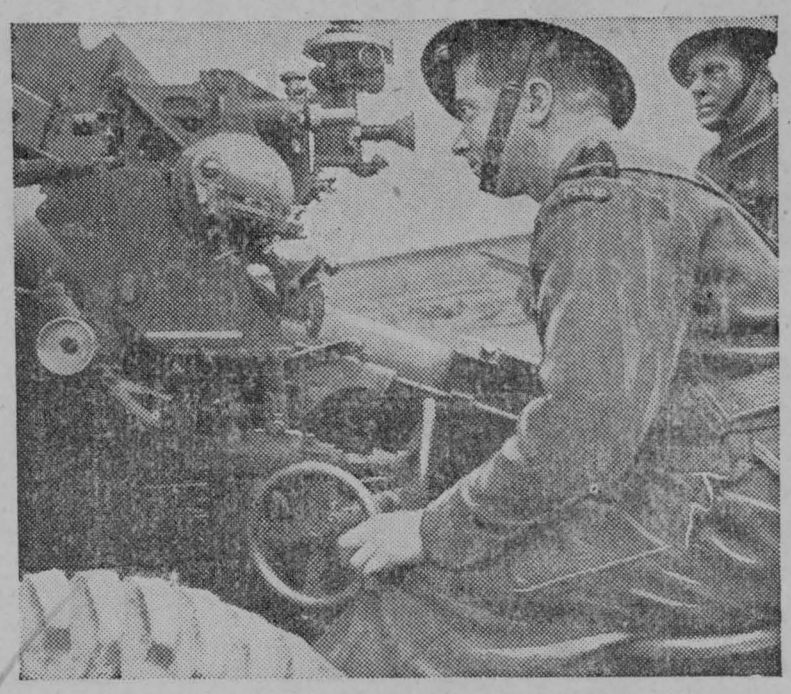

POLISH GUNNERS PR :PARE FOR BATTLE.

Picture shows—A Polish Gunner looks through the sights of a 25-puonder. Three years of training have stood him in good stead; he is an expert gunner and will be a vital asset to the armies of the United Nations in Europe.

Paper Salvage Should Be Started Again

When many of the business people of town were released from their duties last summer with the Wednesday afternoon closings, the time was made profitable for the gathering of salvage for our war effort. Right now there is a crying need for waste paper collection. There must be a lot of it around town, accumulated since the last collection, which those who have it would be glad to get rid of. The government has made an earnest appeal for this paper to forward the war effort and it would be well if our Salvage Committee would function and assist in the work.

CONSIDERABLE SNOW FALL

Last night several inches of snow fell in this district making very good sleighing. It is the first now fall for some time and is most welcome in covering the ice which has been a menace to pedestrians since before the holidays.

DIED AT POTSDAM WAS BORN HERE

December 16th, there passed away in Potsdam, N.Y., Miss Dora Norman, daughter of Mr. and Mrs. Ralph Norman, formerly of Chesterville, her mother having been Luella, daughter of Mr. and Mrs. Ross Harper.

A. L. Crewson, M.D.
C.M. (McGill) L.M.C.C.
EYE, EAR, NOSE and THROAT
Glasses Supplied and Fitted
Telephone 1245
132 West Second Street, Cornwall
Please Make Appointments with Secretary
Office open 9.00-12.00, 1.00-5.00, Saturday 9.00-12.00

Cass & Cass
F. M. CASS, M.A. W. J. CASS K.C.
LAW OFFICES
Chesterville Dial 371 Winchester
Bank of Nova Scotia Blk. Phone 11
While Capt. Cass is on Active Service, Mr. W. J. Cass, K.C., will be in the Chesterville Offices every forenoon, and in the Winchester Office every afternoon except Saturday.

Dagenais--Craig

At St. Francis de Sales church, Smiths Falls, was the scene of a quiet but pretty wedding on December 29, of Thelma Kathleen Craig, daughter of Mr. and Mrs. John Craig of Smiths Falls to LAC Adelard Dagenais, son of Mr. and Mrs. N. Dagenis of Chesterville. Rev. Father Lesage officiated.

The bride was given in marriage by her father and was attended by the groom's sister, Mrs. Bernard Allen as bridesmaid. Mr. Clifford Craig, brother of the bride acted as best man.

The bride wore a two-piece street length dress of ice blue crepe with black accessories and carried an arm bouquet of American Beauty roses. The bridesmaid wore a two-piece street length dress of Powder Blue wool and carried a bouquet of Sweetheart roses.

Following, a wedding breakfast was served at the home of the groom's sister, Mrs. Bernard Allen, 96 Brockville Street, to friends and relatives of both families.

The young couple left on a short wedding trip to Toronto and western points.

Geo. W. Dawson Passes

Word was received here by Mr. Geo. Beattie of the death in Rockford, Iowa, on December 14th of his uncle, Mr. Geo. W. Dawson, aged 87 years. One day's illness with pneumonia was the cause of Mr. Dawson's death. He was born at Lakefield, Quebec and came with his parents to Williamsburg township, near Elma, when very young, and at the age of 12 went to Iowa where he spent the rest of his life, coming occasionally to Canada to visit relatives. He is survived by 3 sons and 1 daughter, Charles of Hollywood, Cal., Shelton of Charles City, Iowa; Claude of Washington, D.C., and Mrs. Nellie Reichstein of Fairfield, Iowa. An aged brother and sister also survive, Mr. J.R. Dawson of Philadelphia, Pa. and Mrs. Jane Stanfield of Mason City, Iowa.

Interment took place in the family plot at Marble Rock, Iowa.

ARRIVES OVERSEAS

Mr. and Mrs. Edsel Merkley received a cable from their son Cpl. Carl Merkley, RCAF, that he had arirved safely overseas in the best of health.

THANKS INSTITUTE FOR BOX

Nov. 28, 1943.

Sec. Women's Institute, Dear Madam—Just a few lines to express my most sincere thanks for your parcel which I received a few days ago.

You ladies are doing a wonderful work in cheering up the boys by your parcels and, other things you are doing directly or indirectly to help us.

I have been in England some 13 months now and it seems quite a long time to me and I appreciate very much news and anything people send.

I am expecting to be going overseas very shortly. I don't know when or where, except that it is not Canada.

I will close for now thanking you again for your most welcome parcel and expecting to see you all very shortly when this war is over.

My most sincere thanks,
Stuart McMurray.

School Board Tenders Ratepayers Banquet

The annual meeting of the ratepayers of S.S. No. 7 Winchester was held in the school on December 29th, at 8 p.m. with 75 percent of ratepayers attending. Ernest McConnell acted as Chairman and C.H. Smith as Secretary. Reports of the trustees and auditors read by C. H. Smith, Inspector's financial statement, and other reports read by W.S. Feeley, secretary of the board. Other officers appointed for the ensuing year were, Mrs. Dorothy Porteous, music Instructor; Miss Isobel Smith, teacher. Lorne Feeley, Chairman and W. S. Feeley, secretary of the board. Ross Nurse was elected new trustee; John Worsfold, caretaker and C.H. Smith, section's auditor with Ernest McConnell, acting for the board.

Miss Smith received a splendid report from W.J. Stewart, I.P.S., on her excellent work in connection with the school. At the close the board tendered a banquet to the ratepayers.

Radio Forum News

S.S. No. 10 met last week at the home of Angus Smith. 29, including a few visitors were present. Mrs. Albert Smith was convenor. As 'Farm Debt' was the topic of the radio discussion it was suitably adapted as most farmers would feel at home. The general consensus of the three speakers tended to emphasize the fact that, if farmers were obliged to go in debt through expansion, sickness, crop failure, or starting farm operations, a reasonable return for his labour and investment was necessary to give confidence to the borrower and lender. At the present time farm credit, for anything but small amounts, is at a low ebb and confidence in the farming industry will have to be restored.

Forum next week at Graham Durant's with Harry Edgerton as convenor.

As the annual meeting of S.S. No. 10 it was unanimously decided to take the necessary steps to have free dental care for the school children of the section. The trustees were appointed to make final arrangements.

SCHOOL REPORT

SS NOS. 17 & 24 WILLIAMSBURG

Grade VII—Pauline Sequin 73.
Grade VI—Garry Hemmings 69.
Grade V—Alice Farrell 86, Ruby Fetterly 75, Rosemark Hemmings 68.
Grade III—Wylda Crites 87, Roger Salmon 76, Silas Curran 70, Rae Heagle 68.
Grade II—Donald Weegar 90.
Grade 1 (sr)—Theresa Farrell 78, Hubert Curran 75.
Grade 1 (sr)—Dalton aCrr 71.
Beginner—Marcel Campeau.
Best in Red Cross: Ruby Fetterly, Alice Farrell, Pauline Seguin, Garry Hemmings, Rosemary Hemmings, Donald Weegar, Dalton Carr.
Money spent in war savings stamps: $11.25. Teacher, Ena. L. Gallinger.

McConnell and Summers Elected Reeve, Deputy

REEVE

	McConnell	McMillan
Limerick	22	111
Cass Bridge	29	41
Summers	66	22
Annables	35	26
Ormond	53	9
Morewood	135	26
Fruids	55	63
Win. Springs	21	16
Totals	416	314

DEPUTY REEVE

	McCloskey	Summers
Limerick	105	26
Cass Bridge	28	44
Summers	2	90
Annables	12	52
Ormond	17	43
Morewood	70	83
Fruids	106	12
Win. Springs	10	25
Totals	350	375

1944 COUNCIL
Reeve—W. J. McConnell.
Deputy Reeve—E.R. Summers.
Councillors—Wm. Brown, Geo. Beattie, H. E. Durant.

THIRD SON JOINS UP.

Leslie McConnell, son of Mr. and Mrs. W.J. McConnell, whose home is in St. Louis joined up with the United States Marine Corps, December 21st and left for training. He is the third son of Reeve W.J. McConnell and Mrs. McConnell of Morewood to enter the services.

Coming Events

GOLDEN WEDDING.

Mr. and Mrs. Wesley Hamilton will celebrate their golden wedding anniversary on Saturday, January 8th. They will be at home to their friends from 3 to 6 p.m.

TRINITY UNITED CHURCH
Chesterville, Ont.
Rev. W. E. Wright, Pastor
SUNDAY, JANUARY 9TH, 1944
10.00 a.m.—Sunday School.
11.00 a.m.—Public Worship
7.30 p.m.—Public Worship

The Sacrament of the Lord's Sup- of both Morning and Evening service- per will be administered at the close es.

ST. ANDREW'S CHURCH CHESTERVILLE
SUNDAY, JANUARY 9TH, 1944
7.30 p.m.
Conducted by Mr. Harold Groves.

MOREWOOD UNITED CHURCH
SUNDAY, JANUARY 9TH, 1944
Service at 2.30
Official board meets in Manse Tuesday, January 11th.
The Christian Motto: He that winneth souls is wise. Prov. 11:30.
And they that be wise shall shine as the Firmament. Dan. 12:3.

COMMUNITY THEATRE
Chesterville

FRIDAY & SATURDAY——————JANUARY 7TH & 8TH
ACTION IN THE NORTH ATLANTIC
—with—
Humphrey Bogart — Raymond Massey
Allan Hale — Jacquline Wells
Due to new instructious effective the first of the year we cannot admit Children under sixteen years of age who are unaccompanied by an adult.
Two Shows Each Evening

Next Week's Programme
Picadilly Theatre
Williamsburg - Ontario

THIS THURSDAY. FRIDAY & SATURDAY JANUARY 6-7-8
"GUN MAN BODIE"
Fast as a Blazing Bullet, is this yarn about a man who was quick on the trigger. Starring BUCK JONES, TIM McCOY and RAYMOND HATTON.
—ALSO—
"Wrecking Crew"
If you like to sit on edge watching Wreckers tear down a building here's one that has a love story wrapped up in the bricks, with RICHARD ARLEN, CHESTER MORRIS and JEAN PARKER.

MONDAY, TUESDAY & WEDNESDAY JANUARY 10-11-12
"Are Husbands Necessary ?"
Love and Business don't Mix, "Are Husbands Necessary" proves that old one all over again. Starring RAY MILLAND, PATRICIA MORRISON, BETTY FIELD and EUGENE PALLETTE.

THURSDAY, FRIDAY & SATURDAY JANUARY 13-14-15
"North West Rangers"
Love and Law and Order win again in this stirring Adventure Story where a man gambled his life on the turn of a card. Starring JAMES CRAIG, WILLIAM LUNDIGAN and PATRICIA DANE
—ALSO—
"A Stranger In Town"
A tale of a Supreme Court Justice, who teaches the citizens of a small town a lesson in Democracy. Starring FRANK MORGAN, RICHARD CARLSON and JEAN ROGERS.

The CHESTERVILLE *Record*
PUBLISHED EVERY THURSDAY

To Canadian points—$1.50 per year in advance. $1.75 if not so paid.

To United States—$2.00 per year in advance.

Transient or legal advertisements inserted at the rate of 10 cents per line for first insertion and 5 cents per line for each subsequent insertion.

Business notices inserted in local columns for 10 cents per line every insertion.

No advertisement published for less than 50 cents.

Advertisements without special directions will be inserted until forbid and charged accordingly.

Subscriptions may commence with any issue. The paper will not be discontinued unless notice is given by the subscriber. No subscription will be cancelled unless all arrearages are paid.

In Memoriam notices with verse of four lines .50c; extra verses, each four lines 25c, cash with order.

Classified ads. — Wanted, For Sale, Etc., fifty words and under, .50c first insertion or three insertions for one dollar.

G. C. LACEY,
Editor and Proprietor.

1944 JANUARY 1944

s	m	t	w	t	f	s
Bargain Table Ads Pay!						1
2	3	4	5	6	7	8
9	10	11	12	13	14	15
16	17	18	19	20	21	22
23	24	25	26	27	28	29
30	31					

BE CONTENT . . . BUT NEVER SATISFIED.

THURSDAY, JANUARY 6TH, 1944.

RURAL TEACHERS SHOULD TEACH FARM LIFE

While on the matter of deploring, which seemed all too prevalent last year, it is perhaps just as well to include the resolution by the students attending the committe of Inquiry at the Ontario Agricultural College calling attention to "the deplorable lack of understanding of the importance and the need of the rural community on the part of the rural teachers of Ontario." The students urge the Department of Education to provide training in agriculture as a way of life, to be a required part of the training of rural school teachers to avoid a repetition of the scandalous scab wages of the 1930's with the deplorable results in the exodus of teachers from country to city.

SMALL STAFFS WILL REQUIRE WORK

It will be interesting to observe just what attitude the Government is to assume in respect to the war workers who are about to be transferred to other fields by reason of adjustments and restrictions in contracts. At the explosive works at Nobel, Ont., which is about to close the transfer to other activities of 1,847 men is under advisement. It is proposed to utilize the labor of these men in plants in Toronto and Northern Ontario. It is announced the men will travel in special cars, all expenses paid. It is said that these men can be readily absorbed as help is needed at the Massey-Harris plant by International Nickel and Victory Aircraft, and in the lumbering industry. Transferring the men to other locations can no doubt be readily accomplished but the finding of boarding accommodation will probably prove more difficult owing to the lack of housing and boarding facilities. There is another situation looming up that will shortly call for attention. There are a number of small firms scattered throughout the province that have been working on war contracts which will shortly expire and will not be renewed. The number in each shop is not large but the aggregate will call for the ingenuity of the Selective Board in placing these employees in gainful work.

CRYING NEED FOR LARGER SCHOOL UNIT

The major changes impending in Ontario's educational system is destined to cut away some of the burdens now being borne by real estate. It is authoratively pointed out by Ontario Minister Frost that the transfer of 50 percent or more of educational costs from real estate to the broader field of Provincial taxation must be accompanied by a corresponding reduction of the municipal taxes levied against real estate. Otherwise the principle involved in such a transfer would be defeated. Any such schemes must be accompanied by more equitable treatment of teachers and the dignity and importance of the profession must be recognized. The standard of compensation and security must be improved. An improvement of building and teaching facilities must be made particularly in the smaller and rural places. Describing the assessment system as "antiquated," Mr. Frost said local loyaties often stood in the way of much-needed reform. He pointed out that in Ontario there were scores of schools with a handful of pupils, often only four or five. It was extremely difficult to improve the lot of teachers and to improve buildings and facilities with situations such as this. Any revamping of our system must not exclude the authority of the local school boards. Education, however, can be too decentralized. There is a middle course which provides for the consolidation of school sections, the improving of standards of both teachers and schools and with a reduction of tax rates. Again, local loyalties stand in the way of these reforms. This is a matter in which teachers can assist. There is a crying need in rural Ontario for the larger school unit. Mr. Frost pointed out that through consolidation savings may be affected, better courses in instruction offered, plants and buildings may be improved and the lot of the teachers bettered. The conclusion is inescapable that the great financial operation involved in the transfer of harmful taxation of real estate to the broader field of Provincial taxation must be accompanied by a much needed reform of our whole educational system.

Mr. Frost stressed the importance of the work done by vocational schools in the war training program. At the end of November in Canada, approximately 111,000 persons have been trained as skilled or semi-skilled workers for munition and other war plants and 36,000 men as artificers and technicians and office workers for the armed forces. Well over half of this total came from the vocational schools of Ontario, he said.

HALF A MILLION PERSONS LEFT FARMS

It is estimated that 400,000 men and probably at least 100,000 women have left the farms since 1939, so Arthur McNamara, Deputy Minister of Labour and Director, National Selective Service, told the Dominion-Provincial Agricultural Conference which met recently in Ottawa. Tens of thousands of young farmers are serving on the battle fronts. Thousands of others went with munitions factories during the first two years of the war when it was so vital that fighting weapons be supplied in ever increasing volume. Mr. McNamara paid tribute to the older people left on the farms, who with their young boys and girls have worked harder and produced more. Thousands of men and women he said have come back from a well-earned retirement to help Canada's war effort on the farm front. Older men and women realize this etxra work will probably impair their health, shorten their lives, but they have concluded that in total war, casualties are inevitable in all age brackets and on all fronts.

He said that Selective Service regulations have been a force in stabilizating employment on farms and reviewed what the Government has done in an effort to overcome some of the difficulties in connection with Farm Labour shortage.

MAY MAKE CHEESE ANY SIZE OR COLOUR

A Dairy Products Board order issued on December 22 permits Ontario and Quebec cheese factories to resume the manufacture of whole milk cheddar cheese of any size or colour and to sell it on the local market.

Since the early summer of 1943 all factory cheese made in Ontario and Quebec was required by the Board to be manufactured only as large, white and unwaxed and to be sold for export to Britain.

These restrictions are now lifted to make cheese available for the domestic market. Should a surplus be built up by the spring of 1944 all the more cheese will be then available for export to Britain.

KING COAL. ..

We wanted to discuss a burning matter with the geologist of the Royal Ontario Museum the other day and as we passed down the orderly gallery to his office, the nice, big, shiny, black specimens of coal in the clean cases appeared very attractive. We got our information all right, and here it is:

With the destruction of the forests Canadians have become more dependent on coal, now the main fue for both domestic and industrial heating. Wood ,because of its water content, has about one-half the heat value of high-grade coal. A cord of maple weighs about two tons and has less than half the heat value of one ton of coal. Bulk and freight charges, make wood an expensive fuel except near its source. Petroleum possesses from one and a half to two times the heat value of the same weight of coal and some of the distillates sold as fuel oil have even higher heat value. Natural gas has much higher heat value than coal gas and where available is one of the cleanest and best fuels known. Electricity has proved too expensive for general heating. Peat has long been used in Ireland and some other countries,, and dried and compressed it makes a bright fire with plenty of air such as in open grates, but otherwise it is very smoky. It burns away too rapidly for use in a cold climate. There is plenty of peat in Canada but when taken from the bog it contains 80 to 90 percent water and it must be dried by the sun or artificially—slow and expensive operations.

With this essay in our pocket we left the office of the accommodating expert. As we returned down the gallery, the coal in the cases appeared to be more attractive than when he went in.



WENDELL WILKIE SPEAKS TO EUROPE VIA BBC

Mr. Wendell Wilkie broadcasting from the British Broadcasting Corporation's New York Studios to London. He spoke to the people of Great Britain about Russia to mark the celebration of the 26th anniversary of the founding of the Soviet Union.

His address was broadcast in the BBC's Home Service and later in the General Overseas and European Services, and was translated into Russian and more than twenty other languages for inclusion in the BBC's transmissions to the subject peoples of Europe.

PRAYER
By Louis Untermeyer

God, though this life is but a wraith,
Although we know not what we use,
Although we grope with little faith,
Give me the heart to fight—and lose.

Ever insurgent let me be,
Make me more daring than devout,
From sleek contentment keep me free
And fill me with a buoyant doubt.

Open my eyes to visions girt
With beauty, and with wonder lit—
But let me always see the dirt,
And all that spawn and die in it.

Open my ears to music; let
Me thrill with Spring's first flutes and drums—
But never let me dare forget
The bitter ballads of the slums.

From compromise and things half done,
Keep me, with storm and stubborn pride;
And when, at last, the fight is won,
God, keep me still unsatisfied.

Well Explained

Brown—Stout people, they say, are rarely guilty of meanness or crime.

Jones—Well, well. You see, it's so difficult for them to stoop to anything low.

And On It Goes

Bessie had a new dime to invest in an ice cream soda.

Minister (who was calling)—Why don't you give your dime to missions?

Bessie—I thought of that, but I think I'll buy the ice cream soda and let the druggist give it to missions.

The Novice

It was the first time she had been to dinner with them and they smiled indulgently as she refused a whiskey and soda.

"I've never touched it in my life," she explained.

"Why not try it?" urged her host. "See if you like the taste."

She blushed and shyly consented and he poured her out a mixture which she delicately raised to her lips.

"Why," she cried, "you've given me Scotch!"

YOUNG ADVENTURESS.

From the report of a meeting of the Fort Erie Board of Education, as published in the Times-Review, comes the story of Caroline. Her name is not given in the report, but somehow Caroline seems to fit.

It appears that six-year-old Caroline, in the words of her school principle, "a tongue-tied and cross-eyed child, in whom no person would suspect either guile or trickery," had to be sent home from school because she seemed to be developing an attack of pink-eye. A taxi was called and Caroline was given 35 cents to pay her fare to near-by Erie Beach.

Unfortunately Caroline was left to give her address to the taxi driver, whom she directed to Crescent Beach some distance from her home. Arrived there, Caroline confessed her mistake and had the driver go on to Ridgeway, and then to Crystal Beach. When Caroline then chose a new address, the taxi-driver, a girl who must have been as innocent as Caroline seemed to be, telephoned to the school for instructions.

By the time Caroline was safely delivered to her home she had run up a taxi bill of $3.00 and her mother could not or would not pay it. Her teacher was legally responsible, as she had ordered the cab, and that was what brought the case to the notice of the local Board of Education.

At last reports another effort was being made to have Caroline's parents pay up. Caroline's piggy-bank may be called upon to assist, but quite probably Caroline will reach it first.

Old Scores.

It was a case of speeding, and the police witness said the defendant, a minister, had been doing over 50 miles an hour in his new car.

"Fifty!" scoffed the minister. "Nonsense! I was doing more like 15."

The magistrate looked from one to the other. Then he said:

"I don't want to doubt either of you. Tell me"—he turned to the minister—"is there any reason for this officer having a grudge against you?"

"I can't think of any—unless it's the fact that I married him a year ago."

Why Be Scared ?

In an address delivered before the Peterborough Rotary Club, Mr. P.C. Anderson reviewed the general situation in Canada, with emphasis on the tendency to see ahead problems that would be difficult of solution. In conclusion he provided the following anewers to the question: Why be scared?

Lack of Confidence Blamed.

"The plain fact is that there can be only one reason for being scared as to the future of Canada. It must be a lack of confidence in the honesty industry and good will of the Canadian people. It must be the idea that we have become a nation of idiots.

"As one who happens to be a Canadian by adoption, and not by birth, I rather regret this attitude on the part of any one of the Canadian people. My experience of them is that they are an independent, self-reliant, energetic and honest people. If I had my life to live over again, I should still be a Canadian by adoption, in preference to being a citizen of any other nation, and that is because the Canadians are the sort of citizens which I have found them to be.

"Therefore, I venture to suggest to you that it is high time for us to stop being scared. Let us get about the business of putting into office the sort of Government which we should like to have, and let us refuse to be scared into any political course by alarmist talk. Let us get about the business of developing new factories, farms and every other sort of industry in Canada. Let us get on with the task of trying to find the best jobs which we can—independently insisting that we are free men, and quite able to talk together, employers and workers, as becomes free men.

"Above all, let us stop this business of wondering if they do things better in Russia, in New Zealand, or in some other place. I offer a bet that very few Canadians move to Russia after the war, and that, if the Russian Governmeet permits it, a lot of Russians move here. Incidentally after they move here, they will work hard, save their money, and try to get on in the world. They make very good stock for a population for Canada.

A Simple Answer

"In short, my answer to the question of why we should be scared is that we should not be scared. We are paying too much attention to the vaporings of theorists and to the attempts of ambitious politicians to stir up sectional differences and class hatred, and too little attention to working hard and making this a great nation. That seems to be some sort of phase through which we are passing. It will not last long if the Canadian people are the sort of people which I think them to be.

"We shall emerge from this war with a great burden of public debt, and a great task ahead of us to get the country running again on the production of wealth. Neither of these problems is a bit too big for us to face. We can make investment in Canadian Government securities absolutely gilt-edged provided that after the war, we insist on the Government being thrifty. The problem of getting the country running again is simply one of whether we have the courage and industry to do it. It does not require any patent system.

"Our real trouble is that we spend too much of our time moaning over the hardships and misfortunes of our times and far too little realizing what the pioneers did to make this country out of a wilderness, and that nothing but our own weakness can stand in the way of our carrying that task on until this is one of the richest nations in the world."

Advertise in The Bargain Table and Record—It Pays.

Ready-Made Menus for 21 Days

Tempting . . . Convenient . . . Nutritionally Right!

IT'S *easy* to serve healthful meals, if you follow the timely menus in "Eat-to-Work-to-Win"*. Sound, practical, interesting—this clever new booklet does all the difficult, time-taking planning for you. And it's yours FREE.

Never was it more important that you provide proper food for your family. For good nutrition is vital to Victory now—to health and happiness after the war. Yet recent Government statistics show that only 40 percent of Canadians regularly eat the right foods, even though seemingly well fed.

Learn the "can't-go-wrong" way to tempting meals that fill every food need of your family! Send for *your* FREE copy of "Eat-to-Work-to-Win". Mail the coupon today!

THE BREWING INDUSTRY ONTARIO

Sponsored by
THE BREWING INDUSTRY (ONTARIO)
in the interests of nutrition and health as an aid to Victory.

YOURS FREE!

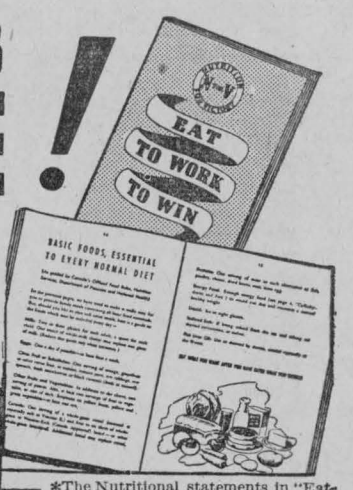

Timely...interesting... helpful! Let this original new booklet bring better health to your family. MAIL YOUR COUPON TODAY!

*The Nutritional statements in "Eat-to-Work-to-Win" are acceptable to Nutrition Services, Department of Pensions and National Health, Ottawa, for the Canadian Nutrition Programme.

"NUTRITION FOR VICTORY",
BOX 600, TORONTO, CANADA.

Please send me my FREE copy of "Eat-to-Work-to-Win".

*Name*_____

*Address*_____

*City*_____ *Prov.*_____

Goldfield

Mr. and Mrs. John McNamara spent Christmas with friends in Cornwall.

Mr and Mrs. Harold Marcellus and daughter of Dunbar visited at the home of Mr. and Mrs. Smith McMillan at the Christmas season.

Miss Margaret Gillies, R.N. of Sydney visited her brother Mr. Basil Gillies, Finch, for the holiday season.

Miss Blanche McMahon of Ottawa spent Christmas and week-end at her home here.

Mr. and Mrs. John Gauthier and family of Alexandria spent New Year's day at the home of Mr. Jas. MsMahon.

Mr and Mrs. Aden Casselman of Berwick visited at the home of Mr. Archie Gillies during the holiday season.

Mr. and Mrs. Sam Cameron, Miss Elizabeth Cameron, Mr. and Mrs. Allan Cameron spent Christmas day with Mrs. Duncan Cameron and brother Mr. MacGregor.

Mr. and Mrs. Thaddeus McIntosh and family of Chesterville spent New Years with Mr. and Mrs. Donald McIntosh.

Mr. Hugh D. Cameron received word during the week that his mother had suffered a stroke at the home of her daughter, Mrs. Ferguson at Gravelhill.

Mrs. Orlin McMillan of Alberta is visiting her husband's brothers, Messrs. Hugh and Smith McMillan and sister Mrs. Dan Pollock.

Miss Reta Nephew, R.N. of Montreal is spending a few days with her parents Mr. and Mrs. John Nephew.

Mrs. C.H. Anderson and son Gordon of Montreal spent a few days of the holiday season at the home of her parents Mr. and Mrs. John Nephew.

Mr. Hudson Kendrick spent Christmas with Mr. and Mrs. Archie Black at Chesterville.

A number from here attended the funeral of the late Mrs. D.V. Munro held at Grantley church on Wednesday afternoon.

Messrs. John and Blake Nephew, Mr. and Mrs. Willard Swerdfeger, Mrs. J.W. Carr, Mrs. Hiram McMonagle attended the funeral of the late Mr. Thomas Canough on Friday in Aultsville.

Mr. and Mrs. Amos Briscoe and family of Cornwall were Christmas guests at the home of Mr. and Mrs. Geo. Smith.

Messrs. Chas. Burd and Hugh D. Cameron visited friends at Gravel Hill during the week.

Miss Nell Gillies, secretary of the Soldiers Gift Fund at Goldfield store which is now closed, received a letter from Cpl. Carl Ouderkirk overseas, stating he had received the cigarettes and expressed that they were appreciated very much and thanked his Goldfield friends for remembering him and wished them a very Merry Christmas and a Happy New Year. Carl is the son of Mr. and Mrs. Miles Ouderkirk.

Miss Amanda Gillies student at the Ottawa Normal school is teaching with Miss Anna Foley in the Droppo settlement school this week.

Miss Betty Beach visited at the home of Mr. and Mrs. Blake Nephew New Year's day.

Mr. and Mrs. O.H. Higgs and family, Miss Edith McMillan, RN, of Montreal visited with Mr. and Mrs. Hugh McMillan, the Christmas season.

Miss Nell Gillies, Messrs. Donald and Hugh Gillies, spent New Year's Day with Mr. and Mrs. Hector Gillies and son.

Rev. Robertson Millar visited Mr. Wm. J. Sutherland who is a patient in Cornwall General hospital on Thursday.

Mrs. Isobel MacLean and family received word of the death of Mr. James Vallance at Maxville at the end of the week.

Nation Valley

LAC Charles Shane of No. 3 Wireless School, Winnipeg, spent the holiday with his parents Mr. and Mrs. Emmett Shane.

Mr. and Mrs. Jno. Millar of Inkerman and Miss Mable Rae of Stoney Creek spent the Christmas holiday at the home of Mrs. Walter Rae and family.

Mrs H. McGregor of Rouyn and Miss Bessie Merkley spent the holidays with their mother Mrs. Geo. A. Merkley.

Mr. and Mrs. Frank Nesbitt and family and Mr. and Mrs. Enos Munro visited Mr. and Mrs. Robbie Johnston of Heuvelton, N.Y., for the Christmas week-end.

Mrs. W.G. Barkley had Christmas dinner with Mr. and Mrs. Don Cross, Chesterville, and Mr. and Mrs. Harvey Barkley spent Christmas at Brockville.

Mr. and Mrs. Rob Allison and Master Malcolm spent Christmas day at their respective homes.

Miss Geraldine Droppo of Hamilton is home on holidays.

Mr. and Mrs. Norman Rae and family and Mr. and Mrs. Malcolm Rae of Dunnville and Mr. and Mrs. Harold Nottell, Iroquois, spent Christmas holidays with their parents Mr. and Mrs. Wm. Rae.

Mrs. Jno. Droppo and Mr. and Mrs. Henry Johnston spent Christmas day with Mr. and Mrs. Rance Hess.

Mrs. Jno. Allison and family had New Years' dinner with Mr. and Mrs. Rob Allison.

Mr. and Mrs. Alex Summers spent Christmas day with Mr. and Mrs. M. Black, Melvin Settlement.

Mr. and Mrs. Arthur Bailey and Mr. and Mrs. Don Stewart spent Sunday with Mr. and Mrs. Rob Allison.

Miss Helen and Mr. Chas. B. Jamieson had Chirstmas dinner on Saturday at the home of Mr. and Mrs. Thos. Johnston and Sunday dinner with Mr. and Mrs. Jno. R. Johnston all of Cass Bridge.

Mr. and Mrs. Dick Lennox and Messrs. Wm. and Clare Carkner had Christmas dinner at the home of Mr. and Mrs. Edgar Summers and family.

Mr. and Mrs. Iden Merkley of Williamsburg spent Sunday in the Valley.

Announcing

New Uniform

HYDRO RURAL RATES

Effective JANUARY 1st, 1944

The Hydro-Electric Power Commission of Ontario announces new uniform rates for electricity to all consumers served by the Commission in the rural areas of Ontario, to become effective January 1st, 1944.

The new rates will result in a substantial saving to most Farm and Hamlet consumers, and their form is considerably simplified.

The new rate system provides for the following:

- *A uniform rate to all Rural customers,* now served *direct* by the Commission.
- The *elimination of service charges* to all farm users.
- The *reduction of service charges* to all Hamlet customers.
- The co-ordination of all present Rural Power Districts into *one* Provincial Rural Power System with the same meter rates applying throughout to the various classifications.
- The existing consumer classifications, totalling 11 in all, have been reduced to 5 clearly defined classes: i.e. 2 wire hamlet, 3 wire hamlet, farm, commercial lighting and summer cottages.

New Rates Benefiting Approximately 97% of All Rural Consumers Are as Follows:

FARM SERVICE

NO SERVICE CHARGE.

First Block of 20 KwHrs.* per Kilowatt of demand per month at 4c per KwHr.*

Next Block of 60 KwHrs.* per Kilowatt of demand per month at 1-6/10c per KwHr*. **All remaining KwHrs.*** per month at ¾c per KwHr.*

Minimum charge $0.75 per Kilowatt of demand per month gross.

Gross quarterly bill subject to 10% Prompt Payment Discount.

This Farm Service rate applies to all Farms. In the case of "Standard" Farms of approximately 100 acres the demand is usually 3 Kilowatts and for these services the first block of KwHrs is 60 while the second block is 180. On larger farms these blocks will increase in proportion to the Kilowatt demand.

*(KwHrs.)—Kilowatt Hours

2 WIRE HAMLET SERVICE

Service Charge 55c per month gross.
First 40 KwHrs.* per month at 4c per KHwr.*
Next 80 KwHrs.* per month at 1-6/10c per KwHr.*
All remaining KwHrs.* per month at ¾c per KwHr.*
Minimum charge $1.67 per month gross
Gross quarterly bill subject to 10% Prompt Payment Discount.

3 WIRE HAMLET SERVICE

Service Charge 55c per month gross.
First 40 KwHrs.* per month at 4c per Kwhr.*
Next 180 KwHrs.* per month at 1-6/10c per KwHr.*
All remaining Kwhrs.* per month at ¾c per KwHr.*
Minimum charge $2.25 per month gross.
Gross quarterly bill subject to 10% Prompt Payment Discount.

*(KwHrs.)—Kilowatt Hours.

These new rates apply only to rural consumers served direct by this Commission in Rural Power Districts established under Sections 71 to 79, inclusive, of the Power Commission Act. They do not apply to consumers in rural voted areas or townships operating under Section 54, of the Power Commission Act. In the latter areas, such as the townships of Ancaster, Brantford, East York, Etobicoke, London, Nipigon, North York, Scarborough, Toronto and Trafalgar, the present rates will not be affected.

As a result of these new rate reductions, Hydro Rural consumers will save an estimated amount exceeding $500,000.00 per annum. Experience justifies the expectation on the part of the Commission that this reduction in revenue will be recovered in a short time through the increased use of electricity in the rural areas.

The application of these uniform rural rates will enable the Commission to later extend service to many areas not now served and to supply economically, consumers in the more sparsely settled areas. In most rural districts the new rates will provide a saving for the majority of consumers. The following examples indicate the estimated consumer saving in a district at present supplied under a rate of 6c per KwHr. for the first block and 2c per KwHr. for the second block.

STANDARD FARM CONSUMER

A comparison in 3 months' net cost if use is 450 Kilowatt-hours per quarter.

Present 3 months' cost in 6c and 2c districts	3 months' cost under new uniform rate	3 months' saving in these districts
$15.63	$10.38	$5.25

2 WIRE HAMLET CONSUMER

A comparison in 3 months' net cost if use is 225 Kilowatt-hours per quarter.

Present 3 months' cost in 6c and 2c districts	3 months' cost under new uniform rate	3 months' saving in these districts
$10.29	$7.32	$2.97

Space does not permit us to detail all of the changes in connection with the new Hydro Rural rates, such as those affecting commercial, industrial and summer cottage users. If further particulars are desired, inquire of your district Rural Power Superintendent or contact The Hydro-Electric Power Commission of Ontario, 620 University Avenue, Toronto.

THE HYDRO-ELECTRIC POWER COMMISSION OF ONTARIO

WHAT OLD ABE SAID.

Abraham Lincoln had strong opinions about things. On economics he said: "Prosperity is the fruit of labor, property is desirable; is a positive good in the world. That one should be rich shows that others may become rich, and hence is just encouragement to industry and enterprise. . . Let not him who is homeless pull down the house of another, but let him labor dilligently to build one for himself, thus by example assuring that his own shall be safe from violence. . .I take it that it is best for all to leave each man free to acquire property as far as he can. Some will get wealthy. I don't believe in a law to prevent a man from getting rich, it would do more harm than good.

Elma Women's Association

The Annual meeting of the Elma Women's Association was held at the home of the President, Mrs. Melvin Dillabough on Tuesday, December 20 with 14 members and 2 visitors present.

The meeting opened with hymn 681 followed with prayer by Rev. Newman. The minutes of the last meeting were read and approved. The roll was called and dues amounted to $1.90.

It was moved by Mrs. A. Barkley and seconded by Mrs. M.E. Beckstead that the Parsonage Linoleum bill $24.92 be paid.

Moved by Mrs. Hugh McMillan and seconded by Mrs. Burton Beckstead that the Pesrbytery Fund $11. be paid.

Rev. Newman acted as chairman for the election of officers.

It was moved by Mrs. A. Barkley and seconded by Mrs. Hugh McMillan that the officers be re-elected for 1944 with Mrs. Burton Beckstead taking the office of Mrs. John Armstrong who resigned.

A vote of thanks was given to the President, to Mrs. John Armstrong, for her services as Secretary for the past 21 years.

There were no reports given but the books showed a good balance on hand. The meeting was closed with prayer by Rev. Newman.

The next meeting to be held January 11th at the home of Mrs. M.E. Beckstead.

R.C.A.F. MOBILE RECRUITING UNIT WILL BE IN CHESTERVILLE, ONTARIO JANUARY 12TH, 2 P.M. to 3 P.M.

Visit the Recruiting Officer at the Community Hall to determine your eligibility for enlistment in the R.C.A.F.

Make your decision now

JOIN
ROYAL CANADIAN AIRFORCE
For further information
Contact your Local Recruiting Representative
MR. H. C. HUMMEL, Town Clerk

Let It Go

For nearly an hour hubby had been standing in the dark and damp cellar. His hands were glued firmly over the leak in the pipe, out of which the water was gushing like a miniature fire hose and was rising rapidly. Suddenly his wife's excited voice came from above:

"George you can take your hands off that leak now."

"I—thank heavens! Is—is the plumber here at last, Betty?"

"No—the house is on fire!"

..—v...—

The manager of the big insurance company stormed into the office and banked his hand on the chief clerk's desk.

"W-w-what's this you've done?" he raved. "Why in the world did you write a policy on a man 90 years of age?"

The chief Clerk shrugged his shoulders.

"Well, sir," he replied, "I looked in the census report and found there were only a few people of that age die each year."

S. S. NO. 16 WINCHESTER.

At the recent school meeting held in the School House, Stanley Coughlar was elected a new trustee for the section, Burnice Wood and C.B. Short were re-elected, with the latter being the chairman for the year. E.B. McMillan will again be the secretary-treasurer.

NOTICE TO CREDITORS

IN THE MATTER OF the estate of ELLEN ARMSTRONG, late of the Township of Williamsburg, in the County of Dundas, Widow, deceased.

NOTICE IS HEREBY GIVEN pursuant to Sec. 51 of The Trustee Act, R.S.O. 1937, Chap. 165, that all creditors and others having claims or demands against the estate of the said Ellen Armstrong, who died on or about the 11th day of December, 1943, are required on or before the Twenty-fifth day of January, 1944, to send by post prepaid or deliver to the undernamed Executors of the last Will and Testament of the said deceased full particulars in writing of their claims duly verified by statutory declaration.

AND TAKE NOTICE that after such last mentioned date the said executors will proceed to distribute the assets of the said deceased among the parties entitled thereto, having regard only to the claims of which they shall then have notice, and that the said executors will not be liable for the said assets, or any part thereof, to any person or persons of whose claim notice shall not have been received by them at the time of such distribution.

Dated at Chesterville,. Ont., this 29th day of December, 1943.

John E. Armstrong, R.R. 2, Chesterville, Ont.
Chas. F. Marselis, R. R. 2, Chesterville, Ont.
Executors of the Estate of the said deceased
CASS & CASS,
Solicitors for the said estate.

Northfield

Mr. and Mrs. Warner Campbell, Finch, Mr. and Mrs. John Brownell and Mr. Mac Hawn, Farran's Point, and Mr. Ray Boal, Cardinal, were New Year's guests of Mr. and Mrs. Harold Warner and Jackie.

Mr. and Mrs. Allan Arbuthnot ad family, Carterville, Quebec, spent the week with Mr. and Mrs. Norman Arbuthnot and Mac.

LAC Jay Bender, of Nova Scotia, is spending his furlough with Mr. and Mrs. John Bender.

Mr. Cecil Warner, Cornwall, spent Sunday with Mr. and Mrs. F. A. Warner and Jackie.

Mr. and Mrs. Allan Arbuthnot and Ronnie, Cartierville, were Wednesday guests of Mr and Mrs. Harold Warner and Jackie.

Mrs. S. Thompson is spending a few days with Mr. and Mrs. Leslie Eamer and family.

PORTABLE PIPE LINES

The smashing of the Axis armies in North Africa has added a glorious chapter to the history of the struggle of the United Nations against Axis tyranny and aggression. Sicily has been taken, so too has Sardinia, and a portion of the Italian mainland has fallen into the hands of the Allies. The Italians have capitulated and Mussolini has fled the country. In forming a picture of how these brilliant successes were achieved, our fighting men, our generals, our superiority in air strength and in ships on the seas must all be drawn into the scene. It was success achieved by co-ordinated action—each contributing an essential share.

Transportation was one of the big problems that had to be overcome in the drive in North Africa. Huge quantities of vital fuel and water supplies had to be rushed to the fast moving front The answer lay in streamlined portable pipe-lines. Even when war broke out transportation difficulties in a "Blitz" war were contemplated and an improvement on the relatively slow-moving oil trucks used, which by the way furnished fine targets for air attacks, was necessary.

The pipe lines used in the North African campaign were light and flexible. They were made in 20-foot sections, and each section, weighing only ninety pounds, was easily handled by one man. It was comparatively easy to lay these lines at the rate of from 20 to 30 miles a day. Being flexible, they were not nearly as vulnerable to bombing as rigid pipe lines, and damage done by bombing, sabotage and other mishaps were rectified quickly.

At least four portable pipe-lines were in use in the North African campaign. These varied from 75 to more than 300 miles in length, keeping pace with the advancing troops. Total weight per mile, including pumping stations, was about 13 tons. Separate lines were used for each type of product.

MASSEY-HARRIS
FOR SERVICE AND DEPENDABILITY

CARL E. McMILLAN
THE FARMERS' SUPPLY STORE
Dial 505 - Chesterville

Berwick

Miss Audrey Elliott left on Monday to attend University at Kingston and Miss Betty Elliott also left Monday for Ottawa to attend school.

Mr. and Mrs. Ovide Bourgon and family spent over New Years at St. Isadore.

Mr. Borden Avery of Vankleek Hill visited his brother Gordon on Sunday.

Misses Someon and Margaret and Jacqualene Lefebvre visited over New Years with their grand parents at Embrun.

Mr. Bryan Walsh of the RCAF, Moose Jaw, Sask. is spending a two week's leave at his home.

Seaman Archie Hunt and Mrs. Hunt of Halifax are spending holidays at the former's home.

Mrs. Wilfred Montcalm and daughters of Moose Creek, and Mrs. Wm. Cosgrove of Springfield, New Jersey, have returned home after spending holidays with their mother, Mrs. John Ruddy.

Mr. and Mrs. E.J Lanigan visited over New Year's with Mr. and Mrs. Durham Wells, Williamsburg.

Mrs Melvin Munro is spending a few days this week at Ogdensburg.

Mr. and Mrs. John Sequin and son and Mrs. Frank Butzer and sons of Cornwall and Mrs. Bazil Pickard of Mille Roches spent New Year's with relatives here.

Mr. and Mrs. James Spotton, who were visiting the former's mother, left on Friday for their home in Toronto.

Mr. and Mrs. Eiley Allan spent New Year's at Ottawa.

Mr. Robert Stark spent Wednesday at Ottawa.

5th Ave, Williamsburg

Mr. and Mrs. Will Colquhoun were Sunday tea guests of Mr. and Mrs. Ken Hummel, Colquhoun.

Mr. and Mrs. Calvin Gallinger and Mr. and Mrs. Oliver Gallinger were Sunday evening guests of Mr. and Mrs. Ken Hummel, Colquhoun.

Mr. and Mrs. Oliver Gallinger were Sunday guests of Mr. and Mrs. Orval Baker and family, Crystal Ave.

Mr. and Mrs. Calvin Gallinger spent Christmas with Mr. and Mrs. Bert Weegar and Donald of Grantley.

Mr. and Mrs. Orval Baker and family of Crystal Ave, spent Tuesday with Mr. and Mrs. Oliver Gallinger.

Mr. and Mrs. Oliver Gallinger took Christmas dinner with Mr. and Mrs. W.S. Scott, Mariatown and Christmas tea with Mr. and Mrs. Bert Weegar and Donald, Grantley.

Mrs. Robert Weagant. of Archer, spent a few days last week at Mr. and Mrs. Will Colquhouns.

BROODING AND CARE .. OF CHICKS

The poultry farmer is usually faced with the prospect of replacing half, if not more of his flock every year, because the profitable laying life of the domestic hen is short.

To provide for this replacement large numbers of baby chicks are hatched each year but far too many never reach a profitable age, states W.T. Scott, Dominion Experimental Station, Harrow, Ont.

With the rapid expansion that has taken place in the industry in recent years there has been an interesting mortality that seems to be out of normal proportion. Too often this loss is the consequence of conditions that can be avoided.

In their own interests, reputable hatcheries have exercised considerable effort to safeguard their customers, but no matter how vigorous and healthy the newly hatched chick may be, if it is stunted and weakened by errors in feeding or brooding in the early days of its existence it will be a losing proposition in the end.

In suitable environment with modern, reliable equipment and scientifically prepared "starter" feeds the rearing of healthy strong chickens is a simple process. But if the mere essential requirements are disregarded and make-shift appliances and feeds of doubtful value are used in an effort to cut down cost, the risk of failure is increased

A good, weather-proof building that provides for plenty of sunlight and fresh air and a reliable heating unit supplied with the best fuel that can be obtained insures the comfort of the baby chick with a minimum of attention and labour for the operator. Once chilled the chick may never recover sufficiently to be profitable. Deaths constitute a loss more serious than generally recognized, as late replacement will never equal the earlier hatched chick.

There is no economy in feeding cheap and inferior rations. Until it gets out on range the chick depends entirely on the feed that is provided in the brooder so that it is essential that the feed consists of all the elements necessary to promote more growth and energy.

In a brooding program that includes good chicks from a reliable source, dependable equipment, sanitary surroundings, fresh water and plenty of suitable feed, for no chick dies of overheating—nature will take care of the rest.

FULTON BROS.
The Store of Quality But not of High Price

This Space Reserved by Fulton Bros.

FULTON BROS.
DIAL 345 ——— FOR PROMPT DELIVERY

The Bargain Table

JANUARY SPECIAL

1 used three-piece Chesterfield suite with springs in good condition, 1 piano with bench, real bargain. DIXON AND ROWE FURNITURE STORE. 12-1

WANTED.

A girl for general housework. Apply Mrs. Alex Barrie, or phone 321, Chesterville.

WANTED.

Female Help—For Linen Mill. Apply National Selective service office, Prescott, Ont. 15-4

FOR SALE

Horses and colts matched teams, your choice of ten. Apply Patrick Chambers, Crysler. 12

FOR SALE

Star coach, good running condition, fair tires, heater. Anti-freeze. Mr. Morrison, Queen Street. 12

FOR SALE

One driving mare coming 4 years old and one Belgian brood mare. Will sell for cash or exchange for heifers. Apply Dwight Marcellus, Morewood. 12

FOR SALE

15 Grade Holstein Heifers rising 3 yrs. freshening early; 10 Ayrshire Heifers rising 2 yrs. some freshening early. One Holstein Bull one year old. Lorenzo Leger, Crysler. 12

DELBERT HUMMEL

Licensed auctioneer for all kinds of sales, at a reasonable charge. Chesterville, R.R. 1. 13

J. V. FETTERLY.

Licensed Auctioneer. All sales handled. Farm stock a specialty, with twenty years experience in cattle business. Satisfaction guaranteed. Terms moderate. Phone on reverse ticket 223, Chesterville. 15

W. H. FINNERTY
Phone 94W
Kemptville, Ontario

I will undertake Auction Sales, large or small, in town or on the farm. It will pay you to see me before going elsewhere for your sale. Satisfaction and the best results are guaranteed. Phone me at my expense. 6tf

WANTED

ALL KINDS OF LIVE POULTRY any time; Feed Bags and Hides. Highest Cash Prices paid. Phone 86, Morrisburg.
BARKLEY'S MEAT MARKET
Buyer for Dominion Poultry and Egg Traders, Montreal. 44tf 47

THE SPRING LITTER—JUST AROUND THE CORNER

Possibly the best insurance of strong healthy litters next spring lies in the proper feeding and management of the brood sows this winter. The care and feeding of the in-pig sows not only affects the size and thrift of the pigs at birth, but also influences the milking ability of the sows after farrowing. Thus, it is good business to treat the brood sow as one of the favoured animals on the farm and this will be amply repaid with a vigorous, thrifty litter of pigs, says E.B. Fraser, Division of Animal Husbandry, Central Experimental Farm, Ottawa.

First of all, the brood sow needs good feed to nourish her unborn litter. Not only is a mixture of grains desirable, such as oats, barley and wheat, but there should be an addition of protein, minerals and vitamins in order to provide a balanced feed mixture Skim-milk, butter-milk a protein mineral supplement and leafy alfalfa and clover hay are all useful feeds for the brood sow as an addition to the common grains. The aim should be to feed enough or a balanced feed to keep the sow in medium flesh.

Winter accommodation for the brood sow need not be elaborate, the main essential being that she have a dry bed which is free from draughts. Daily exercise seems an advantage and this can be arranged easily by feeding at some distance from the sleeping quarters.

Reduced to simple terms, the brood sow requires good feed in sufficient quantities and should have comfortable but not elaborate sleeping quarters. These are essentials in order that she may farrow and raise a large healthy litter of pigs.

HOLSTEIN BARN MEETING.

The Dundas Holstein Breeders' club will hold a barn meeting at the farm of Mr. Frank Casselman, Morewood—Chesterville highway, on Friday, 14th January at 1.30 o'clock in the afternoon. All breeders are invited to attend. The speakers will be Mr. McPhail of Kemptville Agricultural school, and Mr. Grant Smith our new eastern Ontario Fieldman.

Prizes for judging competition will be awarded for two classes.

Allison Graham, Pres.
H.W. Graham, Sec. 12

FOR SALE

4 Grade Holstein Heifers 2 years old, all accredited and listed. Dixondale Farm, Chesterville.

Orchardside

Mr. and Mrs. Mason Robinson of Grantley spent Sunday afternoon visiting Mr. and Mrs. George Cunningham and family.

Mr. and Mrs. Harrison Allen and children spent New Years afternoon in Chesterville visiting with Mr. and Mrs. Wilburn Edgerton and Mrs. K. E. Belsher and daughter Gail.

Mr. and Mrs. Graham Hess of Cornwall spent New Years day with Mr. and Mrs. Walter Merkley.

Mr. and Mrs. Pliny Irving and daughters spent New Years day with Mr. and Mrs. Jas. Irving and daughter of Mountain.

Mrs. Gordon Servage of Morrisburg has returned home after spending some time with her parents Mr. and Mrs. George Elliott.

Mrs. Thos. Loucks and Mr. and Mrs. Donald Loucks and son Rae spent New Years day with Mr. and Mrs. John Bolton and daughter Linda of Winchester Springs.

Mr. and Mrs. William Sproule of Cornwall were recent visitors of Mr. and Mrs. Geo. Elliott and family.

Mr. David Beckstead attended the funeral of his aunt Mrs. Tyle at Morrisburg.

Mr. and Mrs. Roy Elliott and Bert were in Prescott on Monday.

Mr. and Mrs. Harrison Allen visited on Sunday afternoon with Mr. and Mrs. Arthur Beckstead, Grantly.

Mr. Lloyd Smith visited on Sunday with Mr. and Mrs. Claude McColl.

Mrs. Thos. Loucks visited on Friday afternoon with Mrs. George Cunningham.

FOR THE RETURNING MEN WHO WILL FARM

The indications seem to be that a great many of the men in the Armed Forces will go on the farm when they come back. Here then is a thing worth thinking about, when rounding out the plans.

The fertilizer most commonly used on the farm is barnyard manure. It is the most useful of the fertilizers for soils low in organic matter. It is especially valuable in vegetable gardens and, when spread on the fields on hill tops suffering from water and wind erosion, it adds organic matter and reduces soil losses. Ten tons of manure per acre ploughed under adds 100 pounds of nitrogen and 50 pounds of phosporic acid to the soil. As a 30 bushel crop of wheat only takes up 30 pounds of nitrogen and 12 pounds of phosporic acid, there is a residual effect from barnyard manure that is not obtained from light applications of commercial fertilizer.

Commercial fertilizers on the other hand, can be applied with little labor cost. Usually they stimulate early season growth which has a tendency to aid the crop in smothering weeds. Frequently fertilized crops mature early and on the average, there is an increase in crop yields. Commercial fertilizers are particularly beneficial on soils where the moisture retaining capacity is fairly high and the spring growth backward.

Grass built up the original fertility of the prairie soils of Western Canada. It has been found that farm lands put down to grass for a period of years and pastured increase in soil fertility and in soil fibre.

While long leves are necessary to obtain increased fertility from grasses, legumes on the other hand may in two seasons improve the nitrogen content of certain soils as they take nitrogen from the air and rebuild a portion of it in the earth. The large fleshy roots of alfalfa and sweet clover decay slowly in the soil but eventually add useful fertility to run-down soils.

AUCTION SALE

of

Live Stock and Implements.

To close the estate of the late L. C. (Beany) McIntosh, the undersigned executors will offer for sale by Public Auction on the premises **Lot 33, Con 4, Williamsburg Twp. Mile South and Half Mile West of Williamsburg Village, just off of Highway 31.**

on

TUESDAY, JANUARY 11TH, 1943.

Beginning at 12.30 o'clock, sharp:

Horses.

Black Percheron Mare rising 4 yrs weight about 1200, Brown Percheron Mare rising 3 years weighing 1100, Bay Gelding rising 12 years weighing 1350.

66 Head Pure Bred and Grade Cattle

61 Head of Pure Bred and Grade Holsteins

Pure Bred Holstein Cow rising 4 yrs. due to freshen in Spring, Grade Holstein Cow rising 4 years due to freshen in Spring, 8 Pure Bred Holstein Heifers rising 2 years supposed to be in calf, 37 Grade Heifers rising 2 years supposed in calf, 14 Grade Heifers rising 3 years supposed to be in calf, two of these heifers are fresh and one by time of sale, Grade Heifer rising 1 year, 2 Grade Heifer Calves, 1 Holstein Bull rising 2 yrs., 1 Holstein bull rising 1 year, 5 Head of Grade Ayrshires.

Farm Machinery.

M-H 5ft Mower, Deering Horse Rake, 3-Horse Cultivator, Disc Harrow, Wagon, Scuffler, Walking Plow, Set Knee Sleighs, One-horse Sleigh, Buggy, Cutters, Half Speeder and Butter Bowl.

Road Will Be Open To Place of Sale

TERMS OF SALE—CASH

Ralph McIntosh, Grant McIntosh, Executors.

Mahlon W. Zeron, Auctioneer.

When You Need Floor Covering Buy. . .

CONGOLEUM

Beautify and Save At the Same Time



CONGOLEUM HIGHLIGHTS

1. Best Value
2. Original Design
3. Colour Balance
4. Lasting Beauty
5. Exclusive 8-Coat Thickness
6. Lustrous Enamel
7. Longer Wear
8. Easy to Clean

You have many calls on your budget these days. Take floors. Where can you get the beauty and enduring wear of Congoleum Gold Seal Rugs for anything like their modest price? They will brighten any room and make it more livable, yet never give even a hint of unpatriotic extravagance. Congoleum rugs hug the floor without fastening and need only light mopping to keep them clean and smart as new. Let us supply your Congoleum needs this winter.

H. J. McMahon

Dial 354 - - Chesterville

TO THE ELECTORS OF WINCHESTER TWP.

I take this opportunity of extending to the Electors of the Twp. of Winchester my heartfelt thanks for the splendid support given me at the polls, electing me reeve for another term. I shall do my best for the interests of the rate payers in the township and hope that 1944 with the co-operation of everyone will be an outstanding year.—W.J. McConnell.

CARD OF THANKS.

To The Electors of Winchester Tp.

I wish to take this opportunity of extending my appreciation to the ratepayers who have shown such confidence in me, in electing me Deputy reeve for the year 1944. I shall work faithfully and to the best of my ability for the interest of every ratepayer to the advantage of the township as a whole. If we all work together the result will be satisfactory for all concerned. Again thanking you. E.R. Summers.

Melvins

Mr. and Mrs. Emerson Stuart and Lindsay were New Year guests of Mr. and Mrs. Johnston Ouderkirk of Chesterville.

Mr. and Mrs. Florian Amyott of the U.S.A. visited the latter's parents Mr. and Mrs. Abraham St. Pierre over the week-end.

Miss Mary St. Pierre of Montreal, was a week-end guest of her parents.

Mr. and Mrs. Emanuel Coyeau entertained a number of friends to dinner on Sunday.

Mr. and Mrs. George Beckstead and children spent New Year's with Mr. and Mrs. Jordan of Iroquois.

No Encouragement

Sambo—Does 'at smile mean yo' forgive me, sweetness?

Liza—Stay away, big boy. I'se jes' smilin' to rest mah face.

Cut this out for Daiiy Reference

CKCO - OTTAWA

Keep tuned to CKCO for the best in Radio Entertainment. Here are some of the outstanding features heard over CKCO each week.

THE WORLD'S BEST COVERAGE OF
THE WORLD'S BIGGEST NEWS DAILY AT
8.30 a.m. & 10.30 a. m.
12.00 noon
1.15 — 3.30 — 6.00 p.m.
Late News and Sports at 10.30 p.m.

12.15 p.m. MTWThFS "On The Farm Front."

EVENINGS.

6.00 p.m.	Sunday	"Radio Hall of Fame".
7.00 p.m.	MWF	"Sam Adams".
	Saturday	"British Variety Hour".
	Sunday	"Newscast".
7.30 p.m.	MTWTh	"Lum and Abner".
	Saturday	"Double or Nothing"
	Sunday	"Gospel Tabernacle".
7.45 p.m.	MF	"Rex Batttle".
8.00 p.m.	Monday	"The Weird Circle".
	Tuesday	"The Shadow".
	Thursday	"The Green Hornet".
8.30 p.m.	Monday	"Musical Telequiz" (Get in on the big Mail Quiz).
	Tuesday	"Fun Parade".
	Wednesday	"Treasure Trail".
	Friday	"Front Page Drama".
8.45 p.m.	Friday	"Name It".
9.00 p.m.	W'dn'sd'y	"In His Steps".
	Friday	"The Air Band".
9.30 p.m.	W'dn'sd'y	"Public Opinion".
	Thursday	"Canadian Cavalcade".
	Friday	"The Brewster Boy".
	Sunday	"Fred Allen".
10.00 p.m.	Tuesday	"Bob Hope".
10.25 p.m.	MTWTFS	"Song of the Day".
10.45 p.m.	TThS	"Headliners".

Get in on the Big Mail Telequiz over CKCO every Monday evening at 8.30. Your opportunity for a cash prize —
Don't Miss It—Tune In—Write In.

ALL ON CKCO — 1310 ON YOUR DIAL

WE WISH TO ANNOUNCE

Mr. Basil Rowe has become a partner in our business and will be in charge at our new Furniture Store.

For prompt and efficient Ambulance and Funeral Service

Phone — Day or Night
437

We extend a Special Invitation to our friends and customers to visit our new and spacious store and see the new showing of furniture for 1944 when its new. We have it.

Dixon & Rowe join in wishing one and all A VERY HAPPY NEW YEAR

DIXON & ROWE

Short Cou se For Young People Held At Queen's

Dundas, Stormont, Glengarry and Russell delegates report on the east- Young People's Short Course held at Queen's University, Kingston, December 27 to 31, using as the foundation—"The Common People—The Farmer."

Different speakers gave us a wider viewpoint on numerous subjects. : Cheese organization and its activities and advancements in rec- years: the Co-operative movement across Canada and its importance to us in Eastern Ontario; whole milk marketing and the importance of organization to this branch of our industry; the Hog Producers organiz- Farm Radio Forum and Community pooling of labor and machin-

We had a very interesting but brief address on cheese beginning with the history of this branch of the industry in which so many of us in these countries are engaged. On this subject we were given an outline on bonuses and premiums paid to the producer amounting to an astonishing figure. We also learned how the cheese industry has for years had to take care of surpluses which was diverted from other channels to cheese because of an overflow on other milk markets.

From this field of organization we were led to greater things one of which is very important to our counties in Eastern Ontario, the Co-operative Movement across Canada. On this subject we had two of the most prominent Co-operative leaders in Ontario, in the person of R.J. Scott of the Co-operative movement across Canada, R.M. Pierson, on how these Co-operatives are managed. It was from these two addresses they have been operating in recent years. In Peterborough, a co-operative store which has been operating only three years, turned over for the farmers of that district a million and a half dollars worth of busines. This example alone should be enough to indicate their value to the basic producer who has been known to produce at a loss when other industries were thriving, owing to the fact that they were organized and handling their own products.

Another illustration comes from Prince Edward County on their cold storage point in that district. This illustration should be of interest to the fruit growers of the St. Lawrence Valley. This Co-operative cold storage plants has bettered itself financially by something like $6000. in the past six years and brought to the producer a better price for his product.

The necessity of Credit Unions playing its part in the agriculture economy was drawn to the attention of the students. A clear and concise report of the growth and developement of the Federation of Agriculture was another feature of the Short Course. The students were favourably impressed with the way in which the various commodity discussion groups and farm associations had united in forming a strong national agricultural organization, which is now in position to present the views of farmers to our governments.

All of those attending the Short Course came away impressed with the need of commodity discussison groups such as Radio Forums, for it is through these study groups that the future politics for agriculture will be shaped.

The attending the course from Dundas were:

Charles Kerr, Morris Laughlin, Mountain; Dalton Docksteader, Chesterville; Jack Hill, Williamsburg; Ford McCaslin, Carl Seely, Landon McInnis, Matilda; Alex Little Morewood.

Health Insurance Plan Proposed By Hon. Dr. Vivian

Determined to provide hospital facilities to every adult and child in this province, Hon. R. P. Vivian, Minister of Health, will introduce a health insurance plan at the forthcoming session of the Ontario Government.

Meanwhile, the Minister of Health is conducting a survey of all hospitals in the province to ascertain what municipalities need additional hospital accommodation. Municipalities will be encouraged to make extensions to their hospitals.

The hospital plan is only the first step in a general scheme which is expected to cover all forms of sickness and its treatment. Since hospitals must have the facilities for providing basic care the plan will be operative in certain selected areas where these facilities exist.

Dr. Vivian's proposal is to assess every citizen over the age of 17 years a uniform sum to cover all hospital ward expenses as well as diagnostic services. No assessment will be made against children although every child will be given the best possible hospital care.

The hospital plan will establish a basis for the erection of a broad sickness insurance plan. The legislation will be designed to integrate existing co-voluntary plans such as those of the Ontario hospital Association, Associated Medical services and the insurance companies.

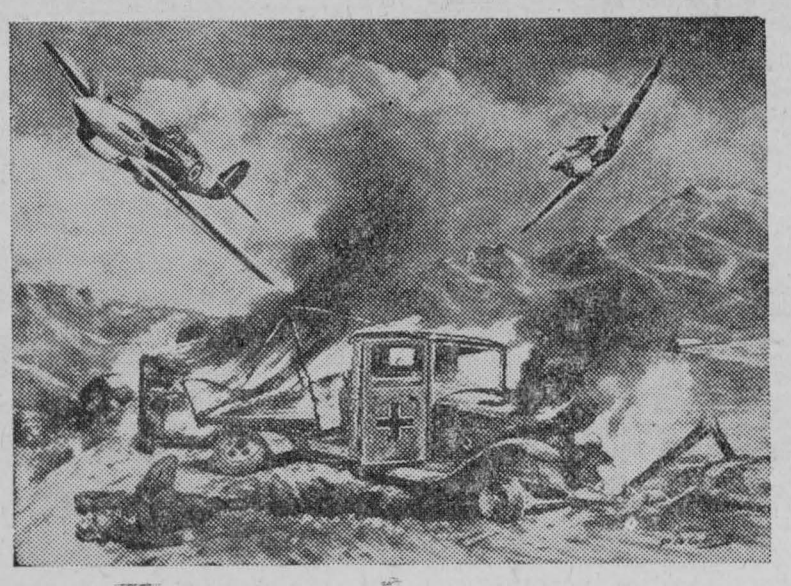

DEVASTATING AIR ATTACKS "SOFTEN" THE GERMANS AS THE ALLIES ADVANCE THROUGH ITALY

Troops of the Fifth and Eighth armies continue to smash on towards Rome despite stiffening German resistance. Ahead of advancing Allied troops, heavy and medium bombers of the Strategic Air Force, and Tactical Force Fighter bombers pound the retreating German army. North of the Battle areas Allied 'planes fly over enemy lines of communication hitting at transport bottle necks and smashing up road convoys and trains bringing in reinforcements or removing men and gear.

Picture Shows: An artist's impression of Allied Fighter bombers making a typical road strafing attack on German convoy speeding through the mountains in retreat to the North.

A rural Ontario in which every farmhouse will be equipped with modern plumbing facilities and refrigeration is the objective of Acting Premier T.L. Kennedy.

Detailed plans for such a scheme are now being considered at Queen's Park and considerable progress has been made. The plans call for the sale of refrigerators and modern plumbing to farmers at cost price through a government financing project.

Refrigeration and plumbing experts have been called in and several proposals drafted. All will be given thorough consideration before any decision is reached.

Col. Kennedy's plan to improve the home conditions on provincial farms is being acclaimed throughout Ontario. Letters commending the scheme are pouring into Queen's Park. 1

Whose Crazy?

An attendant in a mental home was making his evening rounds when he came upon one of his patients fishing in a washbasin with rod and line. Wishing to humor the man, the attendant asked if he had caught anything

"What!" said the patient. "In a washbasin? Are you crazy?"

Payne Valley

Mr. and Mrs. J.D. Shvaer spent Thursday evening with Mr. and Mrs. Alex Dealney, Northfield.

Mr. and Mrs. George Tinkess and Mr. and Mrs. Cam Murdock and baby of Avonmore spent New Year's with Mr. and Mrs. J.D. Shaver and Mr. Donald Shaver. Mrs. Tinkess remained and is spending some time with her daughter Mrs. J.D. Shaver.

Mr. and Mrs. Harris Rupert and family spent Sunday with Mr. and Mrs. Walter Rupert, Newington.

Mr. Lloyd Thompson and Mr. Watt, Northfield, spent Christmas day with Mr. and Mrs. John Allan Cameron.

Mr. and Mrs. John Allan Cameron and family spent New Year's with Mr. and Mrs. Walter Campbell, of Lunenburg.

Maula Curran, Montreal is spending a couple of weeks with her parents Mr. and Mrs. Hughie Curran.

Mr. and Mrs. Harold Cameron and Miss Audrey Cameron spent Friday evening at Lunenburg.

Guests at Mr. George Eligh's for New Year's were Mr. and Mrs. W. Watson, Winston, Earle and Colmer, Colquhoun; Mr. and Mrs. Basil Watson, Williamsburg, Mrs. Meredith Garbough and daughters Clara, Emma and Grace, sons Donald, Raymond and Dalton, Williamsburg, Mr. and Mrs. Leslie Stephenson and family, Cornwall and Mrs. Hughie Cameron and family.

Pte Colin Cameron and Mrs. Cameron and family, Northfield, spent New Year's and the week-end with Mrs. K. Cameron and Mr. and Mrs. Harold Cameron.

Mr. and Mrs. Currie Blair, Harold and Hazel, Moose Creek, Mr. and Mrs. Edgar McLean and daughters, Maralene and Norma, of Finch, spent Christmas day with Mr. and Mrs. Dan Campbell.

Mr. and Mrs. Flynn Watkins and family of Newington and Mr. and Mrs. Norman Sinclair and family of Avonmore spent New Year's day with Mr. and Mrs. Maldwyn Watkins and Mr. and Mrs. Campbell.

Mrs. Willard Rutley, Finch and Mrs. Rupert MacIntyre, Mrs. Wendall Henry and family of Berwick called on Mr. Donald Shaver and Mr. and Mrs. J. D. Shaver on Thursday.

Mr. George Tinkess of Avonmore visited Mr. and Mrs. J.D. Shaver on Thursday. Mrs. J.D. Shaver accompanied him home.

Mrs. Jeanette Rutley, Finch, spent New Year's and the week-end with Mr. and Mrs. Rupert MacIntyre.

Mr. and Mrs. Rupert McIntyre and daughter Marjorie called on Mr. and Mrs. John MacKenzie, Finch, on Friday evening.

Mr. and Mrs. Rupert MacIntyre and Mrs. Jeanette Shaver spent Sunday with Mr. and Mrs. John MacIntyre, Newington.

Mrs. Hughie Cameron and family returned home on Friday after spending Christmas with friends at Cornwall.

Goldfield South

The funeral of the late Mrs. D. V. Munro was held from the home of her brother, Mr. Simeon Casselman on December 29th, 1943. She had been confined to her room for a number of years.

Surviving are 5 brothers and two sisters, also a number of nieces and nephews. Her husband predeceased her many years ago. The funeral service was conducted by her pastor, Rev. H.M. Beach in Grantley United church. Interment in Grantley cemetery.

Christimas guests of Mr. John Casselman and family were, Misses Helen and Dorothy Casselman.

With Mr. and Mrs. Alex Foley and family; Miss Betty Foley, New York, Miss Aurea Foley, Mr. and Mrs. Gerald Foley and daughter.

Misses Margaret and Marion Casselman. Montreal with Mr. and Mrs. S.B. Casselman.

Miss Arla Warner, Ottawa, Mr. Willis Warner, Mr. and Mrs. Lloyd Gallinger and famliy, Gallingertown with Mr. and Mrs. D.A. Casselman and Mr. and Mrs. John Grandaw, 7 Avenue Osnabruck.

Miss Irene Sutherland of Ottawa, and Mr. Jules La Plante, Montreal, with Mrs. W. J. Sutherland and Robert.

Mrs. W.J. Sutherland, Mrs. Ross Nephew, Miss Eleanor Casselman Messrs. S.B. and D.A. Cassselman spent Thursday in Cornwall and called on Mr. W.J. Sutherland who is a patient in the Cornwall General hospital.

Mrs. R.C. McConnell of Ottawa spent a few days with relatives here being called home by the death of her sister, Mrs. D.V. Munor. Our sympathy is extended to the bereaved relatives.

Mr. John W. Casselman is spending a few days in Montreal.

Maple Avenue

Mr. and Mrs. Jack Wyatt of Lunenburg spent New Years with Mr. and Mrs. Carl Tinkess and family.

Misses Ellen Stewart and Elida Southworth were Sunday guests with Mr. and Mrs. Merton Collins and Elva.

Mr. and Mrs. Morgan Warner of Russell were New Year's visitors with Rev. James Stewart and Mrs. Stewart and son.

Mr. and Mrs. John Brownell and Mr. M.J. Hawn were Saturday dinner guests of Mr. and Mrs. Harold Warner and Jackie, Northfield Station.

Friends are sorry to learn that Mrs. Jane Warner is seriously ill at her home here. All hope for a speedy recovery.

Mr. Willard Rutley and Howard of Farran's Point spent Saturday with Mr and Mrs. Ober Beckstead and Mrs. I. Rutley.

Nothing But.

Mandy Walker, the old Negress who washed for Mrs. Frisk came one day with a tale of woe calculated to awaken pity in the hardest heart.

"Cheer up, Mandy," said Mrs. Frisk consolingly. "There's no use in worrying."

But Mandy held other views. "How come dere's no use in worryin'?" she demanded. "When de good Lawd send me tribulation He 'speck me to tribulate, ain't He?"

PICOBAC
Pipe Tobacco
FOR A MILD, COOL SMOKE

HERE'S YOUR CHOICE READING AT NEW LOW PRICES



This Newspaper 1 Yr., And Any Magazine Listed

Both for Price Shown

All Magazines Are for One Year

[] Maclean's (24 issues)	$2.25
[] Canadian Home Journal	2.00
[] Chatelaine	2.00
[] National Home Monthly	2.00
[] Family Herald & Weekly Star	2.00
[] New World (Illustrated)	2.00
[] *The Farmer's Magazine (4 yrs.)*	2.00
[] Rod & Gun	2.00
[] The Farmer's Advocate (3 yrs.)	2.00
[] Canadian Poultry Review	2.00
[] Canada Poultryman	2.00
[] True Story	2.25
[] American Home	2.25
[] Sports Afield	2.60
[] Outdoors	2.60
[] Magazine Digest	3.50
[] Red Book	4.00
[] Open Road for Boys	2.50
[] American Girl	2.50
[] Parent's Magazine	3.00
[] Christian Herald	3.00
[] Popular Mechanics	3.60
[] Popular Science	3.40
[] Etude (Music)	3.50
[] Science Digest	3.95
[] Child Life	3.50
[] Better Cooking & Homemaking	4.00
[] The Woman	2.60
[] Outdoor Life	2.75

Due to existing conditions subscribers should allow eight weeks before expecting first copies of magazines.

Offers Fully Guaranteed

Through special arrangements with the magazine publishers we offer the finest farm and fiction magazines—in combination with our newspaper—at prices that simply cannot be duplicated elsewhere! Look over this long list of favorites and make YOUR selection today!

This Newspaper, 1 Year, and Your Choice Three Famous Magazines

For both newspaper and magazines $2.75

[] Maclean's (24 issues)	1 yr.
[] Canadian Home Journal	1 yr.
[] Chatelaine	1 yr.
[] National Home Monthly	1 yr.
[] Family Herald & Weekly Star	1 yr.
[] New World (Illust'd)	1 yr.
[] *Farmer's Magazine*	4 yrs.
[] Rod & Gun	1 yr.
[] The Farmer's Advocate	2 yrs.
[] Canadian Poultry Review	1 yr.
[] Canada Poultryman	1 yr.
[] American Fruit Grower	1 yr.

This Newspaper, 1 Year, and Your Choice Three Famous Magazines

For both newspaper and magazines $3.25

GROUP "A"—SELECT ONE		GROUP "B"—SELECT TWO	
[] American Home	1 yr.	[] Maclean's (24 issues)	1 yr.
[] True Story	1 yr.	[] Canadian Home Journal	1 yr.
[] Magazine Digest	6 mos.	[] Chatelaine	1 yr.
[] Photoplay—Movie Mirror	1 yr.	[] National Home Monthly	1 yr.
[] Christian Herald	9 mos.	[] Family Herald & Weekly Star	1 yr.
[] American Girl	1 yr.	[] New World (Illust'd)	1 yr.
[] Sports Afield	1 yr.	[] *Farmer's Magazine*	4 yrs.
[] Parent's Magazine	9 mos.	[] Rod & Gun	1 yr.
[] Outdoors	1 yr.	[] The Farmer's Advocate	2 yrs.
[] Open Road for Boys,	1 yr.	[] Canadian Poultry Review	1 yr.
[] Flower Grower	1 yr.	[] Canada Poultryman	1 yr.
		[] American Fruit Grower	1 yr.

*NOTE: Farmer's Magazine sent to farm addresses in Eastern Canada ONLY.

Check magazines desired and enclose with coupon.

COUPON • FILL OUT MAIL TODAY

Gentlemen: I enclose $..... I have marked the offer desired with a year's subscription to your paper.

NAME .....

POST OFFICE .....

STREET OR R.R. ..... PROV. .....

PLEASE USE THE ABOVE COUPON, and state whether magazine subscription is New or Renewal. Enclose remittance with Coupon and mail — or bring it to:

THE RECORD OFFICE

Box 698 - - CHESTERVILLE

Old Country Mail

Beckstead Red Cross Unit Hears From Xmas Parcels

BECKSTEAD RED CROSS
RECEIVES LETTERS FROM BOYS

Dec. 12th, 1943.

You said when I received your parcel to write and let you know if I received it. Yes, I got it about two weeks ago but have been very busy until now. Many thanks for it. Everything was lovely. This isn't going to be a newspaper because I am no letter writer.

Haven't seen Leslie since last summer. Hope you are all fine. Thanks again for the parcel; we appreciate them very much.

Sglmn. F.L. Beckstead.

Dec. 12th, 1943.

Dear Mrs. Whittaker:

Here is a few lines to say many thanks for the parcel I received the other day in good condition.

I am in the gest of health and hope this finds all there the same.

We had our first snow yesterday, though it is all gone now and hard to say when we will have more. It is fairly quite here and not much news about. Though we expect something to happen soon though we don't know what.

So thanks again for the parcel and give my regards to all.

Spr. G. C. Marcellus.

Nov. 19th, 1943.

Beckstead Red Cross,

Dear Mrs. Whittaker:

Received your most welcome and cheery Christmas box and I would like to thank the Red Cross and yourself for things too numerous to mention but of which are very useful to a person in the forces overseas.

The Red Cross have been doing a very good job over here and which I wish them all the success in the future.

Give my best regards to the folks at home and the Beckstead Settlement and I wish them all a Very Merry Christmas and a prosperous New Year. We are doing very nicely over here and the news is very good all hoping it will soon be over. There is nothing like home. May I thank you all again for the lovely box.

Cpl. W.F. Marcellus.

Philathea Quilt Appreciated

20 Littleworth Road, Downley,
High Wycombe, Bucks.
Dec. 9, 1943.

Philathea Bible Class,

Dear Friends:—This is just a few lines from a family in England to thank you for the very very cosy quilt we have just received. We noted with amazement the amount of thought and work which must have gone into it and do thank you from the bottom of our hearts.

My father is seriously ill with phthisis, and as my two brothers are in the army I have to support the rest of the family. This is a bit of a struggle as I am only nineteen and money doesn't go very far these days.

Therefore it was with very great appreciation we accepted your gift, and hope that this little note will serve as an acknowledgement. So God bless you kind people, and on behalf of my father and mother, I wish you all every happiness.

Yours very sincerely,
Doris Southam.

Ignorance Not Bliss

Hotel Guest (phoning down from room in hotel)—Is this the night clerk?

Clerk (awakening from sleep)—Well what's biting you?

Hotel Guest—That's what I'd like to know.



STORIES OF CANADA

Born in the Maritimes with a thirst for adventure and a taste for story-telling, John Fisher is currently being heard over CBC's Eastern and Mid-West Network in a series of "Canadian Yarns". His next will be broadcast Sunday, January 9, at 12.15 EDT.

He Knew

As the boxer sat in his corner waiting for the fight to begin, he was full of "bounce". Seeing his second looking rather glum, he whispered confidently:

"You know you can count on me, Joe."

"Sure," said Joe, pessimistically, "I know, from one to ten."

Going the Rounds

Mrs. Gabley—This morning Mrs. Crabbe told me the very gossip I asked you not to repeat to any one because I promised Mrs. Rinkle I wouldn't tell.

Mrs. Jabber—Why, the mean thing! She promised me she wouldn't tell a soul. I'll certainly tell her a thing or two!

Mrs. Gabley—Oh, no don't do that! I promised her I wouldn't tell you she had told me you told her.

THE MIXING BOWL

By ANNE ALLAN
Hydro Home Economist



Hello Homemakers: Do you know that more people in Canada feasted on the food that they were able to purchase for themselves this season, due to the fact that their earnings were much greater. Large quantities of food products are still in great demand but in short supply. This calls for intensive and comprehensive education on the proper use of food

Our Dominion Government is launching a second nutrition campaign, stressing the conservation of food, during this coming month. The Mixing Bowl Columns will include authentic information and more economical recipes to assist in this programme. It is then up to each and every one to share and play square with food.

Food is fighting for freedom everywhere: in the Army field kitchens where meals are cooked within sound of battle; on ships, cooking goes on as guns roar defiance at enemy dive bombers. Food is fighting in the liberated countries where there is white bread on the table for the first time in years and food fights at home. Canada has produced more food this year than in previous years, but the needs of war, and of the peace which will follow, will impose ever-increasing demands upon our national larder.

Co-operation on the home front will mean four things: It means producing food, conserving food, sharing food and playing square with food.

The Homemakers of Canada will assume a great deal of the responsibility along these lines. During the past year, women took the place of men on the farms and became enthusiastic victory gardeners. This year there will be more exacting demands on the kitchen shelf and Canada's national larder. We will have to consider methods of: 1. Producing still more food. 2. Conserving food, by careful marketing. 3. Preserving food intelligently. 4. Planning Nutrithrift meals. 5. Proper cooking methods. 6. Using leftovers advantageously.

The fact that some foods are difficult to obtain makes it necessary to share available supplies—not only among ourselves, but with the Armed Forces, the people of Great Britain and fellow nations.

If we only buy what we need, we will be taking a big step in the right direction.

Hand in hand with sharing the food is the need for playing square with food, and that means living up to the price and rationing regulations cheerfully and willingly. A few inconveniences or changes in our food habits are not a great sacrifice to make in helping to win this war.

TAKE A TIP

1. Provide a closed box near your doorstep if the sun shines on the place where the bottle of milk is left. Don't think that sunshine just because it's good for man and beast, is good for milk too. It is highly of Riboflavin (b2), a valuable nutritive element in milk.

2. Peel potatoes and fruit just before you cook and serve them. Vitamin C is lost when prepared raw foods are left in a warm room.

3. Do use ware in which vegetables have been cooked to make soups, sauces, gravies and stews. Vitamin B1 dissolves in water and is wasted when cooking water is thrown away.

4. Don't wast electricity, poundage and food value in these crucial times by wrong roasting methods for meats. Too-high temperatures shrink meats in fewer servings and rob them of their Vitamin B1.

RECIPES

Barbecued Beef Loaves.
(Requested).

1 strip bacon, ¾ pound ground beef. ¼ pound ground lean pork, 1 tablespoon chopped onion, ¼ cup dry bread crumbs (fine), 1-3 cup milk, 1 teaspoon salt.

Cut strip of bacon fine and mix with bread crumbs, milk and salt. Add meats and onion, and blend well. Shape into 4 individual oblong meat loaves and place in shallow oiled pan.

Make Barbecue Sauce by heating together 1-3 cup catsup, 1 tbsp. vinegar, ½ tbsp. Worcestershire sauce, ¼ tsp. chili powder and 1 tbsp. chopped onion. Pour over the meat loaves and bake 45 minutes at 350 degrees F., basting once or twice. Servings: 4.

Stewed Heart with Rice
(Requested).

1 beef heart (about 3 lbs.), 2 tablespoons cubed onion, 2 tbsp cubed carrot, 1 stalk celery, 2 tbsp. flour. 2 tbsp. shortening, ½ tsp. salt, 1 tbsp. vinegar.

Wash heart and remove all veins and tough fibres. Cut in small pieces and cover with water for 15 minutes. Drain and add boiling water to cover. Add cut carrot, onion and celery. Simmer gently for 3-4 hours. Mix flour and melted butter and stir into the hot stew. Add the vinegar and stir until thickened. Serve with a border of steamed rice. Sprinkle with chopped parsley. Servings: 6.

Anne Allen invites you to write to her c/o The Record. Send in your questions on homemaking problems and watch this column for replies.

EVERYBODY WORKS BUT BABY.

It's no secret, as New Zealand war correspondent Robin Miller said the other evening in his weekly BBC short wave broadcast, that Britain is just about at saturation point in the matter of the diversion of her manpower to the war effort.

To bring home the fact to overseas listeners he told an amusing story. It was about a man who was called over the coals by his foreman for arriving late at a war factory. This was the man's explanation. His wife was in a war job too, but as she has to get to work earlier than he, it was his job to deliver their baby at his grandmother's house. "But why", the foreman added, "couldn't you have taken the baby earlier?" "I did," was the answer, "but the grandmother is on night shift and I had to wait until she got home from work."

Some Change

"How children's tastes do change as they grow up!" complained the mother. "When my two were small, Johnny loved soldiers and Mary was mad on brightly-painted dolls. But now Mary is mad on soldiers and Johnny runs after every painted doll he sees."

There's MONEY for FARMERS and FARM WORKERS

CUTTING PULPWOOD

✓ POSTPONEMENT of MILITARY TRAINING not affected

✓ GOOD FOOD - GOOD CAMPS

✓ TRANSPORTATION ARRANGED

Between now and the spring, when you will return to your farm, you can earn that extra cash you need.

More Men Still Needed
Apply to:
Your nearest Selective Service office; or
Your provincial agricultural representative or fieldman; or
Your local Farm Production Committee;
or
SIGN UP with any canvasser authorized by National Selective Service representing a pulp and paper company—preferably one for which you have previously worked.

Approved:
A. MacNAMARA
Director of National Selective Service

THE PULP AND PAPER INDUSTRY OF CANADA

Mainly About People

Send Your Items of Personal News to The Record —or— Dial 401

Ration Coupon Calendar

January 6-12th, 1944.

Butter—Coupons 42-45 (inclusive) are now valid and will expire January 31. Coupons 46 and 47 will fall due January 20.

Meat—Coupons 30-33 (inclusive) are now valid and will expire January 31. Coupons (pair) 34 will fall due on January 13th.

Sugar—Coupons 14-24 (inclusive) are now valid and are without expiry date until announced.

Preserves—Coupons D1 to D11 (inclusive) are now valid and will remain so until declared invalid.

Tea or Coffee—Coupons 14-27 (inclusive) are now valid and are without expiry date until announced. Coupons 28 and 29 will fall due January 27.

Tinned Salmon—On and after January 17 meat coupons will be valid for the purchase of tinned salmon at the rate of one coupon per quarter pound.

Evaporated milk—Applications for special G coupons, each of them good for six tins of evaporated or partly skimmed evaporated milk, for infant feeding and medical cases may be made to Local Ration Boards. All such applications affecting those aged more than two years must be supported by medical certificates.

HANDS ACROSS THE SEA

Christmas time is the traditional season when the thoughts of everyone turn to gifts and good cheer, to children and to friends. And so, naturally, we in the W.V.S. are today thinking of our good friends of the Canadian Red Cross from whom we have received so many gifts, and who have been so generous to us all in Great Britain. We can only send you our thanks and the thanks of the many thousands in this country whom you have helped, can only tell you what a spiritual strength has come from Canada alongside the material gifts of clothing, layettes, quilts and foodstuffs, can only send you once again our unceasing gratitude and appreciation for the marvellous work you are doing.

The days of bombing in this country are alas, not yet over. Hardly a night passes without bombs being dropped somewhere, bringing with them their train of destruction and desolation. Hardly a day passes without people somewhere in Great Britain receiving comfort from you because their homes have been destroyed. Every day, in every part of the country, there is a continuous distribution of clothing to those to whom the war has brought hardship, distress and suffering but who in their sorrows bless the name of the Canadian Red Cross.

We in W.V.S. know and understand, and have long admired, the hard work and organization you have put into collecting and shipping clothing to us. But this year has brought to us an even deeper understanding of the sacrifices you have made—not only in money, of time and work, but also of material comforts. We have read of the shortages of preserves of all kinds in your country, and at the same time we on this side have been distributing gifts of jam from the Canadian Red Cross to children's war nurseries in every part of the country. There is no nursery for "under-fives" which has not in its larder a row of tins which, during the coming winter, will be opened to bring joy to the hearts of these children into whose short lives so much suffering has already come. They are too young to understand the pleasure which, but for you they would be missing; they cannot write and tell you what a difference it makes to their health and to their rather dull wartime diet to have jam on their bread, but we who have seen grubby faces smeared with jam, who have heard a three-year-old enquiring anxiously whether he will have jam for his tea, know all that it means—and that your sacrifice and your hard work have been well worth while. That you in the Canadian Red Cross during this past year shoud undertake a vast jam-making scheme with the terrific amount of organization involved, and at a time when you have so many other responsibilities, fills the women of this country with the very greatest admiration and a supreme confidence that we are all working towards the same end—a world in which the young can live in peace—and that in the meantime between us we will see that they have as much as possible of the gay happiness and innocent pleasures which are their natural heritage.

As Chairman of W.V.S. through whose hands so much of the generosity of the Canadian Red Cross has flowed duirng the past three years, I send all of you Greetings for Christmas and my sincere conviction that shoulder to shoulder during the coming year we shall continue to work toward the day of victory and peace.

Advertise in The Bargain Table and Record—It Pays.

LAC E.J. Moriarty of Sydney, N. S., spent the holidays with his parents Mr. and Mrs. D. Moriarty.

* * * *

Mrs. E.M. Middleton of Montreal visited her sister, Mrs. Frank Merkley, during the Christmas holidays.

* * * *

Mr. and Mrs. A. Harradine are visiting their son and family in Ogdensburg, N.Y., over the New Year.

* * * *

Miss Betty Beckstead of Melvins spent the week-end with Mr. and Mrs. Ernest Swerdfeger of Dixon's.

* * * *

Miss Lois Brownlee spent part of the Christmas holidays with her cousin Mrs. Robert Holmes of Winchester.

* * * *

Mrs. I Garrow and Mr. Ethen McElheran were guests of Mr. and Mrs. Samworth in Ottawa at the New Year.

* * * *

Mr. Sheldon Ouderkirk of Dartmouth, N.S., left Monday night after spending a few days at his home in Chesterville.

* * * *

LAC Hubert and Mrs. Harper of Ottawa, spent the week-end in town. Hubert is leaving Ottawa this week, for Trenton.

* * * *

Mr. and Mrs. Aura Hutt, Helen and Denzil spent New Years with Mr. and Mrs. Ernest Swerdfeger of Dixon's.

* * * *

Mr. and Mrs. A. Harradine spent Christmas with Sgt. and Mrs. Sharpe and Mr. and Mrs. N. Sharpe of Smiths Falls.

* * * *

Miss Anna Shay has arrived from Buffalo, N.Y. to spend some time with her sister, Mrs. R.B. Clement and other relatives.

* * * *

Mr. and Mrs. Hugh Edgerton of Winchester and Miss Margaret Hitsman, RN of Montreal, visited Mrs. Frank Merkley on Christmas evening.

* * * *

Mrs. T.O. VanBridger of Winchester, Mr. and Mrs. Jack Van Bridger and daughter, Joan, of Perth, spent Sunday with Mrs. Frank Merkley.

* * * *

Mr. and Mrs. Cecil Gillissie and three sons, Jimmie, John and Michael returned to their home in Ottawa after spending the Christmas holidays with Mrs. Gillissie's mother, Mrs. J. Hughes.

* * * *

Mr. and Mrs. Lorne Feeley and family, Mr. and Mrs. Borden Armstrong and Kenneth and Mr. and Mrs. Henry Armstrong, spent New Years' Day with Mr. and Mrs. Thos. Feeley.

* * * *

Mr. and Mrs. Jno. Beckstead and Anna of Melvins, and Mrs. John Darling, the Boyne, spent the week-end with the latter's daughter Mrs. Lorne Jordan and Mr. Jordan of Iroquois.

* * * *

F.O. Myles MacMillan of Edmonton, LAC Jack of Bagotville, P.O. Hubert of Winnipeg and AC2 Ronnie of No. 1 Manning Depot, Toronto, spent their Christmas leaves at the home of their parents Mr. and Mrs. Dan MacMillan.

* * * *

Mr. and Mrs. Stanley Fawcett and Ernest of Maple Ridge, Mr. and Mrs. Mansel Brownlee, Lois, Donald and Margaret, and Mrs. James H. Brownlee of Chesterville spent New Year's Day with Mr. and Mrs. Robert Holmes and family at Winchester.

Mr. John Hehir and Hubert McLean of town made a business trip to Wellington on Tuesday evening.

* * * *

Mr. and Mrs. Floyd Armstrong of Winchester, had tea on Wednesday evening with Mr. and Mrs. Garnet McLean and family.

* * * *

Mr. and Mrs. Emerson Stuart and son Lindsay of Melvins, Mr. and Mrs. Norman Rae and sons Lyle and Billie, of Maple Ridge, and Mr. Sheldon Ouderkirk of Dartmouth, N.S. spent New Years with Mr. and Mrs. Johnson Ouderkirk and family

* * * *

Guests at the home of Mrs. Eliza O'Neil for Christmas were Mr. and Mrs. Howard Baker, Mr and Mrs. Willard Baker and Duggie, Mr. and Mrs. John Kelly and Raymond and Emerson Beckstead and Mr. and Mrs. Duncan O'Neil and family, Mrs. Jack Morris and family and Mrs. Miles Johnston and family from Crysler and Mr. and Mrs. F. Merkley and Mrs. Annabell Cunningham.

Do Your Eyes Burn?
Have You Frequent Headaches?
Do Objects Blur?
Do Your Eyes Run Water Easily?

If So
You Need Glasses

Do not take chances, and do not neglect to have your Eyes Tested

Glasses by Ryde

ARE SURE TO SUIT YOU
January 18th and
EVERY SECOND TUESDAY AFTERNOON
at
Gilroy's Jewellery Store
Phone for Appointment
PHONE 355



Fire Insurance

COVERING

MERCANTILE, MANUFACTURING, RESIDENTIAL, AND FARM PROPERTY

WINDSTORM & AUTOMOBILE RISKS ALSO

Prices of Farm Products have advanced but the rates for Fire Insurance in our Companies remain the same and are the lowest in the Province for this class. No fees asked nor premium notes or other obligations required, as our securities—as sound companies—are on deposit with the Dominion Government, Department of Insurance.

FARM PROPERTY INSURANCE

CARRIED UNDER THREE-YEAR OR ONE- YEAR SYSTEM AS NECESSARY

James Clement DIAL 598 Chesterville

Stormy Weather

Winter's Stormy Weather is upon us bringing slippery streets, sliding cars and blinding snow storms—these mean increased accident possibilities.

Accidents cause terrible physical pain but often the financial injury, in meeting hospital and doctor's bills, as well as the loss of your regular salary, is worse. Let us protect you against a financial disaster with an accident policy designed to meet your individual needs.

C. W. CASSELMAN AGENCY

Life — Fire — Casualty

INSURANCE

Every kind—Every risk—Large or small

Phone 398 - - Chesterville

CHAIN RED & WHITE STORES

Good Used Findlay Stove

Findlay Repairs

Beatty Barn Equipment and Repairs

Simons' CROSSCUT SAWS 9.00

Black Diamond 5 1-2 ft 7.50

Swedish Web Saws with blade 3.25, Blades 1.00 1.10

All-Enameled Sink 18 x 42 Drain Board 42.50

All-Enamelled Sink 18x30 16.75

Bring Your "D" Coupons

For Marmalade Apple and Plum Jam

Sunkist ORANGES - .25 & .45

GRAPE FRUIT 4 for .25

SMOKED KIPPERS - .18 per can

Salmon Fillets and Herrings

20-40-60 watt Bulbs .15

"The House For Hardware" Phone 353

ALLISON & GILLARD, CHESTERVILLE