The Chesterville Record

FOUNDED IN 1894

CNA BLUE RIBBON AWARD 1996

Volume 102, Number 17 Chesterville, Ontario Wednesday, December 4, 1996 Single Copy 75¢ (GST Included)

This Week

Oil leak has turned dream home into a nightmare 2

Williamsburg churches' project will help fight world hunger 5

Craft business makes house calls 8

Paramedic brings sobering message to NDDHS 11

Briefly

Chairs elected

CORNWALL -- Mountain Township trustee Maria Thompson was elected chairman of the SD&G Public School Board at an organizational meeting Monday. Thompson beat fellow trustees Susan Adams and Rick Forrester for the spot. Trustee Sheila Airey was elected vice-chair, beating out Etienne Saint-Aubin. Also at the meeting, Trustee Micheline Ouellette was returned for a second year as chair of the board's French Language Section, and Daniel Morin elected for a second term as vice-chair of the French Language Section.

Scrooge on stage

MORRISBURG -- Upper Canada Playhouse will get into the Christmas Spirit later this month with a community production of A Christmas Carol, the classic Charles Dickens play. The production will be staged at 8 p.m. on December 13, 14, 20 and 21, and at 2 p.m. December 22. General admission tickets are $10. For tickets of more information, call (613) 543-3713.

Wreath decorating

MORRISBURG -- The Christmas spirit will be alive and well at the Upper Canada Migratory Bird Sanctuary on Sunday. Friends of the Sanctuary are planning a wreath decorating workshop from 1 to 3 p.m. Participants are asked to bring all the accessories needed to add their own personal touch to their wreath. Admission is $8 for adults and $4 for kids. Also, winter enthusiasts are invited to a fun-filled day of snowshoeing, skating and dog sledding on December 28. The Sanctuary is located off Hwy. 2 14 kilometres east of Morrisburg. For more information, call 1-800-437-2233.

Tires slashed

CHESTERVILLE -- Police are investigating after six vehicles parked at the Chesterville Arena Sunday had their tires slashed. The incidents occurred between 9 and 10:30 p.m. Const. Mike Francis is investigating.

Alcohol charges

WINCHESTER -- OPP in Dundas County laid five Criminal Code drinking and driving charges, issued two 90-day licence suspensions, three 12-hour suspensions and charged two people with possessing alcohol in a motor vehicle. Effective November 29, drivers who fail breathalyser tests receive an automatic 90-day licence suspension in addition to any further penalty that may arise from court proceedings.

Finch toy drive

FINCH -- The Finch & District Optimist Club is holding its third annual Toy Drive on Saturday, December 14. New or nearly-new toys will be collected at the Finch Arena for needy children in time for Christmas. Anyone who donates a toy will have a chance to win a copy of the video Toy Story.

Choir performs

WILLIAMSBURG -- The Timothy Christian School Choir will perform the Christmas cantata The First Noel in a special night of music Thursday, December 19 at the Christian Reformed Church in Williamsburg at 8 p.m. Admission is free, and there will be a free-will offering. Anyone is welcome. The choir will also perform at the Park Lane Seniors Home in Williamsburg December 11 at 1 p.m.

Carol time

CHESTERVILLE -- The Chesterville Community Carol Service will be held Sunday, December 8 at Trinity United Church at 7:30 p.m. A free-will offering will support the Dundas Food Bank and the local ministerial. All are welcome.

Village adds disclaimer to response to counties' restructuring survey

Greg Hewitt
Record Staff

CHESTERVILLE -- Chesterville council has filled out the United Counties survey on amalgamation - but with one huge disclaimer attached.

In a letter to United Counties co-ordinator Raymond Lapointe, the village states, in bold type, "nothing in this letter should be interpreted that Chesterville Village Council is in favor of any amalgamation proposal or that Chesterville council is advancing any other amalgamation proposal."

The letter adds, "Chesterville council has been involved in two amalgamation studies and has yet to be convinced that there is any advantage to amalgamating with other municipalities in our area."

The survey, given to SD&G's 20 municipalities October 28, asks for input on the design of a proposal to create six new municipalities, the north and south halves of each county. Chesterville has been studying amalgamation on that vein, with Winchester, Winchester Township and Mountain Township. But Chesterville has emerged as a strong dissenter.

The United Counties hopes to finalize its amalgamation proposal by next month.

☐ Please see VILLAGE on page 3

Catholic elementary teachers vote in favor of strike

Greg Hewitt
Record Staff

CORNWALL -- The SD&G Catholic School Board's elementary teachers now have the option of strike action after voting 97.5-percent in favor of that route.

The vote does not necessarily mean a strike will be called, though, by the local Ontario English Catholic Teachers Association. Mediation is expected to resume next week, under the eye of Denise Wilson, appointed by the provincial Education Relations Commission.

"You always have to be optimistic that you're not going to go that route," said OECTA elementary chief negotiator Ray Barnes said Tuesday of strike action. "But the teachers have given us a very strong mandate that that option is there if we decide to go that route."

Barnes said any decision on whether a strike or other sanction will be called will be based partly on the progress of mediation, and partly on a long-range plan. Teachers are expected to meet Dec. 4 to discuss possible sanctions, and more will be known after the mediation resumes, Barnes said.

The mediation process has been ongoing, and "once in mediation, you're in mediation until the end," Barnes says. "But without any type of sanctions, we could be negotiating for the next 20 years" with no deal.

Under law, teachers would have to give the board five days notice of any sanction.

In a November 13 vote, teachers rejected the board's final contract offer by a 98.8 per cent margin.

☐ Please see STRIKE on page 3

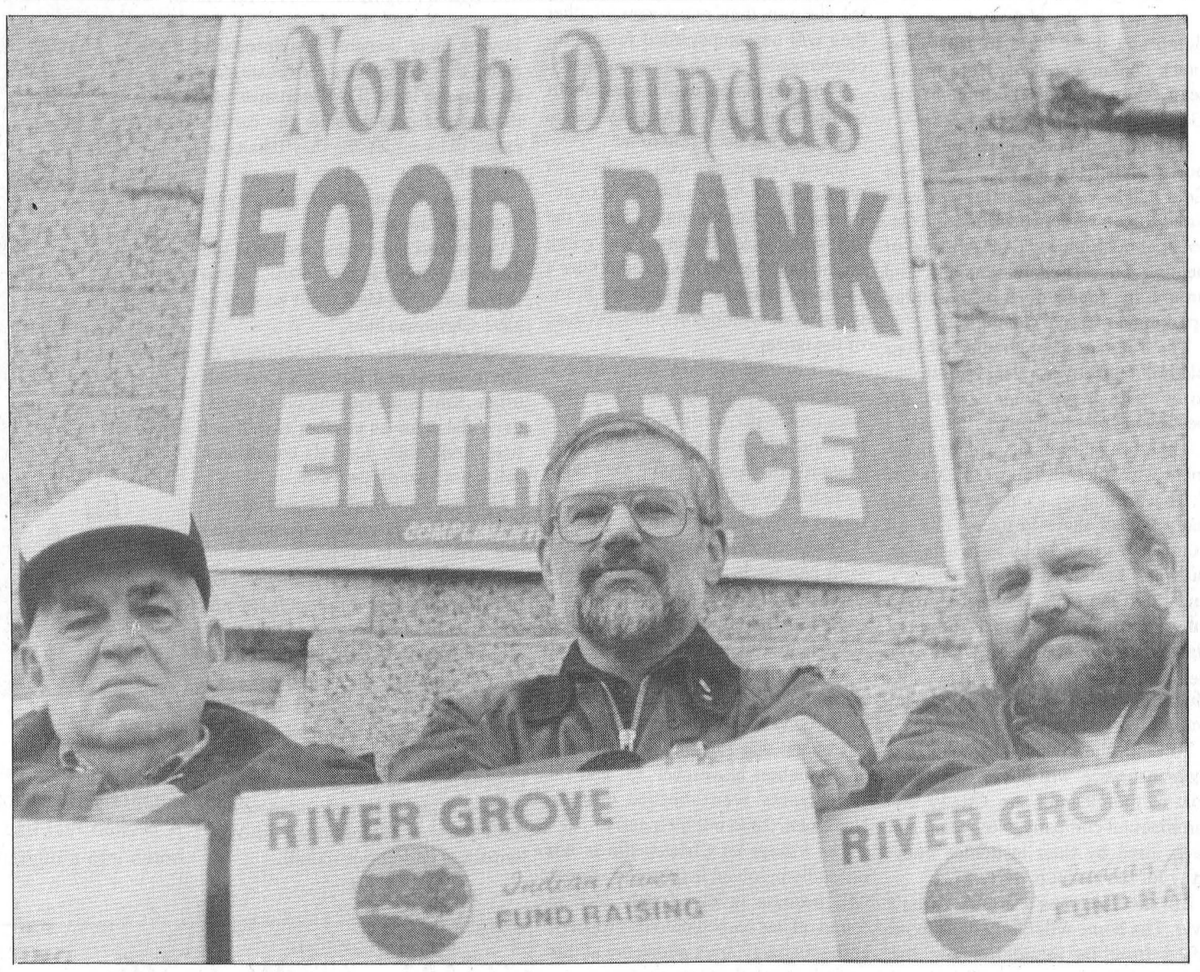

Dundas Food Bank volunteer Chuck Way, left, treasurer Rick Wall, centre and NDDHS teacher Gord MacDonald unloaded 27 boxes of grapefruit and seven boxes of oranges Monday for the food bank. The fruit was left over from the high school's annual drive and donated to the food bank. But demand for food is up this year, and donations of food and money are needed.

Demand puts pressure on food bank

Melissa Batchilder
Record Staff

WINCHESTER - Needy children in Dundas County will go hungry this winter unless the shelves are filled at the Dundas County Food Bank.

After experiencing a 50 per cent increase in usage, the most drastic ever in the history of the food bank, co-ordinator Judy Hilson says the shelves are in dire need of supplies.

"We need everything. Soda crackers, canned beans, pastas, Kraft Dinner and pasta sauce are our main focus right now. Canned juices and canned fruit are also needed."

Despite a massive food drive throughout Chesterville and Winchester areas the past two weekends by North Dundas District High School students, it will only make a dent in solving the situation.

"Although it's really great the students did that and appreciated, our numbers are so high this year that it just won't last through the winter," she said.

In the past four months, 70 new families have signed on for services offered by the food bank. Last year at this time, only 16 new families during the same time frame had signed up.

This is by far the highest jump in clients the food bank has ever experienced, she said, and it's going to be a major struggle to keep up.

She suspects the increased need is a result of government cutbacks to social assistance and job loss. As well, she added, there are many families using the food bank who are not social service recipients. Those in need come from all walks of life.

Because the food bank changed its name this year to Dundas County Food Bank from North Dundas Food Bank, is an indication that it is the only one serving this geographic area.

Although House of Lazarus also offers a food bank, it doesn't serve the same boundaries. To ensure that people are not being serviced twice all lists are cross-referenced.

With the winter now here, Hilson is concerned about the upcoming months. "The reasons people need food are numerous." Sometimes families have to forego food to pay higher heating costs. In other cases, government red tape prevents families from receiving cheques on time.

And for families who aren't on assistance, there are times when there just isn't enough money to go around. "Food is always the first thing to be sacrificed."

Those who use the food bank are only able to do so once a month, says Hilson.

The message of need must get out, she says, in order for the hungry to be fed. "This is the only place people in this area can turn."

Donations of food can be made during the hours of operation which are Mondays from 9 a.m. until noon, Wednesdays from 7 p.m. until 9 p.m. and Fridays from 1 p.m. until 3 p.m. or monetary donations are also accepted. Cheques can be sent to the Dundas County Food Bank at Box 32 Winchester.

☐ Please see FOOD on page 3

Santa Claus announces local tour dates

First area stop is at 10 a.m. this Saturday in Morewood

Record Staff

NORTH POLE -- Santa Claus will take time out from his busy pre-Christmas rush to visit eastern Ontario on several occasions this year.

Santa announced his '96 tour schedule last week, which includes stops in Chesterville, Morewood, Winchester, Finch, Berwick, Moose Creek and Williamsburg.

St. Nick will first touch down Saturday, December 7 in Morewood. Morewood's Christmas parade starts at 10 a.m. on Ralph Street and follows Moffatt Street to the corner, where trophies and prizes will be handed out for float judging. The parade loops around by Guildcrest Homes, before arriving at the Morewood RA Centre. Santa will stick around at the RA Centre to hand out candy to deserving children.

Santa will hoof it from Morewood right to Winchester, for a 1 p.m. engagement Saturday. After an hour of entertainment by Marleen Fawcett at the bandshell, Santa's tour through Winchester starts at 1 p.m. at the old Ontario Hydro office on St. Lawrence Street.

The parade, with about 30 floats expected, including some from the Shriners, will proceed back by the hospital, cross St. Lawrence and go to the seniors' home on Mill Street, head north to Main and come to rest at the corner. Santa will hand out candy in the park, and will later pop into the Royal Bank for photos.



Santa will rest up overnight, so he is fresh for a 10 a.m. appointment in Moose Creek Sunday, December 8. His parade leaves La Source school at 1 p.m. After the parade, Santa will be handing out candy at Moose Creek's fire hall.

Chesterville will host the jolly old fellow a week later, on Saturday, December 14. The parade will form at 10:30 a.m. in the Thompson subdivision, and wind through the village starting at 11 a.m. The route will follow Faubert, South, Main, King and Queen streets before rejoining Main and going back to the Community Hall, where Santa will meet local children.

Santa will hardly have time to rest before visiting Finch. Finch's Santa parade starts at 2 p.m. at the ball diamond.

The Christmas spirit comes to Berwick Sunday, December 15, hosted by the Berwick Recreation Association. The Community Hall will be open from 9 a.m. to noon, and Santa will be on hand from 10:30 onward to hand out candies and find out who's been naughty and who's been nice.

Santa will make his final local appearance before the big day in Williamsburg, on Sunday, December 22, a guest of the fire department. The parade starts at the fire hall at 1 p.m., goes to the east side of town, then the west side, before returning to the fire hall, where Santa will hand out candies. Candy left over is given to local group homes or shut-ins.

Crysler is still looking for someone to host Santa this year. Anyone interested in organizing a Santa event for the hamlet can call Lillian Champagne at 987-5587.

Couple's dream home has become an oily nightmare

Oil leak's inconvenience is far from over

Greg Hewitt
Record Staff

CHESTERVILLE -- When neighbors and passers-by saw a dumpster in David and Kimberly Geertsma's King Street driveway, they were jealous. They thought the young couple was renovating their home.

But when they found out the dumpsters were there to cart away muck contaminated by a heating oil leak, they weren't jealous of the Geertsmas anymore.

A quarter-inch copper fuel line, buried under six inches of concrete floor in the Geertsmas basement, ruptured sometime between June and October, and hundreds of gallons of heating oil seeped underneath, and around the foundations of the home, sparking a massive cleanup.

The Geertsmas bought the 100-year old home just over a year ago. It was to be their dream home. Today, it's become an oily nightmare, they say.

The 200-gallon tank in their basement was filled in June. On October 7, it was empty, even though they hadn't used their furnace. The oil company assumed they were using an oil water heater, which they weren't, and filled the tank. When it showed empty again on November 7, the red flag went up. The broken line was detected the same day, the only visible clue a small dark stain on the floor and wall of their basement.

To date, the couple has been told their insurance will cover the entire cost of the cleanup. An Ottawa environmental company, Novatech, has been hired by their insurance company for the cleanup.

But the Geertsma's troubles aren't over. The home will likely have to be lifted from its foundations in the spring while more contaminated soil is removed, a process that will take at least a month. And because the house is actually two homes together, the process may prove difficult - even impossible, the Geertsmas say.

If the house is lifted, the Geertsmas, and 22- month-old daughter Brianna, will be looking for a place to stay.

So far, their unfinished basement floor bears the ugly scars of a cleanup - a huge pit now sits where the floor and a three-foot wall once stood, in the corner between their furnace and oil tank. Also, there are several test wells in their basement. On Friday, the foundations of the home were dug up, and interceptors put in place, to drain oily water into a collector tank.

Oil was found as far as eight feet down - at the water table.

When leaked, heating oil, which is essentially the same as diesel fuel, does not constitute a health or fire hazard. It is solid, not hazardous waste. But according to guidelines, it must be cleaned up when discovered.

While the Geertsmas understand their insurance will cover the cost of the cleanup, they're not sure whether they will be compensated for the inconvenience - which has been plenty.

"We won't know until the end about compensation," Kimberly says. "Nothing has been said to us."

David Geertsma, who works shift work, had to change his shifts to accommodate the cleanup. During the day, when jackhammering was going on, he had to go to his grandmother's to sleep. Brianna couldn't be home when work is going on either, because of the noise.

And obviously, they don't have a working furnace right now. They were supplied with three small electric heaters, which taxed their electrical system until the plugs on two of them dangerously melted. A better heater is on the way, they are told.

The Geertsmas say they are happy with Novatech, and others who have had a part in the cleanup, to this point, including neighbors, who have offered help. But they're not happy with Chesterville council, which they say should have contacted them when they found out about the situation.

Council was informally notified of the situation November 13, and the Geertsmas went before council November 28 to tell their story.

The village of Chesterville is not officially involved in the mess - yet. It will become involved only if it is found oil has seeped onto its property, at the roadway. Indications are at this point it is a definite possibility.

If oil is found under the road, the road will likely have to be torn up. Before it allows that to happen, the village wants to establish - in writing - who will be financially responsible for the work.

The Geertsmas say the village should have come to them when it first heard of the situation.

The insurance adjuster investigating the case, who asked not to be named, stressed it has not yet been determined whether the house will have to be lifted from its foundations. He also said based on the color of the liquid found at the site, tests are being conducted to determine whether another substance is present.

He said tests are still being conducted to determine the area of contamination, which may not have gone beyond the Geertsma's property line.

He said it is possible the spring runoff will dissipate the heating oil sufficiently without the house being lifted and more soil taken away.

When the nightmare is over for the Geertsmas, and the Ministry of the Environment declares their property clean, they'll receive a certificate stating the site is so. The Geertsmas say they're not sure whether the certificate will be something they'll hang on the wall.

And a switch to natural gas may be in their future as well.

"It would have been worse if we had to move out in December," Kimberly says. "At least we'll be able to have Christmas here."

Jeff Columbus, of the Ministry of Environment and Energy's Cornwall office, said home heating oil is essentially the same as number two diesel fuel, and when leaked, constitutes solid, not hazardous waste.

Heating oil mixed with soil breaks down when it is aerated, meaning the soil in the area of the home will have to be removed.

Columbus said broken lines are common at this time of year, when the ground freezes. He said homeowners who use heating oil should have the bottom of their tanks checked for rot.

Also, Columbus notes, when an oil tank is removed from a home, the outside pipes should be removed also, to prevent an accidental and messy oil delivery - as did happen in Williamsburg earlier this month.



Oily mess
Workers Friday installed wells in the King Street yard of David and Kimberly Geertsma to collect water contaminated with heating oil. A broken fuel line in the couple's basement has turned their dream home into a nightmare.

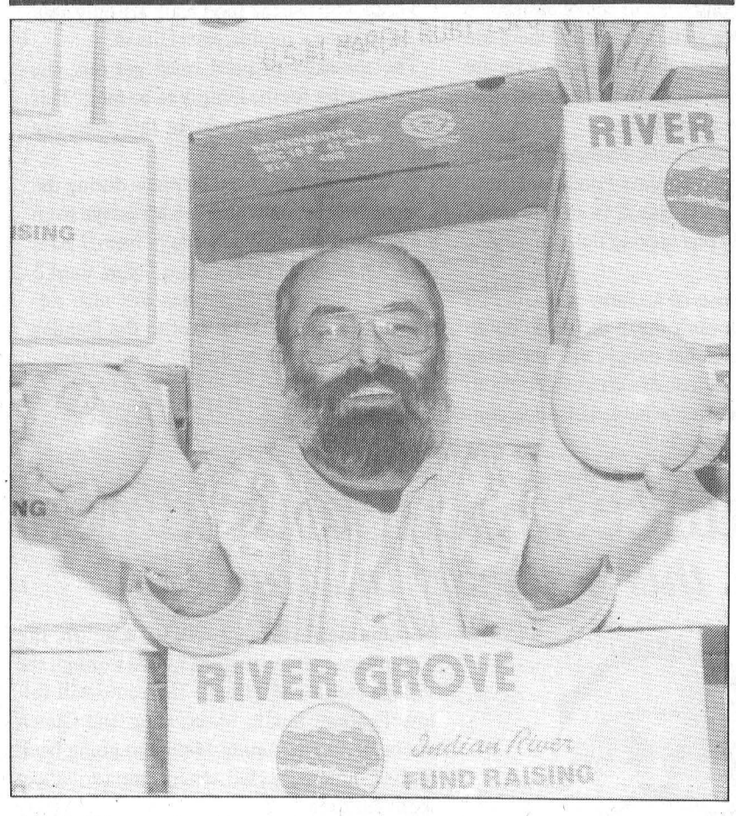

NDDHS teacher Jerry Jean was one of many who unloaded a tractor-trailer full of oranges and grapefruit at the school recently. Sales earned $30,000 for the school.

It's All Happening Downtown!
MORRISBURG'S
2ND ANNUAL
SANTA CLAUS PARADE
Saturday, December 7th - 10:30 a.m.
Everyone Welcome! • Join The Fun!
Shop in MORRISBURG And You Could WIN* $4,500.00 in Prizes & Gift Certificates
1st Prize - $1,000.00 in Gift Certificates
2nd & 3rd Prizes - $500.00 in Gift Certificates
20 Prizes of $100.00 in Gift Certificates
2 Vacation Package Prizes
* 1 Ballot per purchase at all participating stores
CHRISTMAS PARTY
Saturday, Dec. 7, 4-6 p.m.
Operating Engineers Auditorium
. . . great entertainment
. . . great draw prizes
. . .Refreshments

Canada's Firearms Act
How will the regulations affect me?
For general information, call
1-800-731-4000
or visit our Internet site: http://canada.justice.gc.ca
Canadian Firearms Centre
Centre canadien des armes à feu
Department of Justice Canada
Ministère de la Justice Canada
Canada

KIM MORAN
Painting & Papering
448-3368
Chesterville

Now accepting new patients
PODIATRIST
FOOT SPECIALIST
Professional Foot Care and Custom Orthotics
These appliances often alleviate foot, leg and back problems
GORDON E. BUNSICK, D.P.M.
Doctor of Podiatric Medicine
51 King St. E., Brockville
345-2335
Serving Eastern Ontario for over 20 years

CHEV-OLDS
UPPER CANADA MOTOR SALES
MORRISBURG

THIS WEEK'S SPECIALS
96 Ciera SL, white fully equipped, 31,000 kms
96 Regency Elite lt. blue, fully equipped, power sunroof, leather interior, 8,500 kms
96 Delta LSS, lt. gold, fully equipped, bucket seats, 18,600 kms
96 Monte Carlo (2 to choose) maroon & red, fully equipped, alum. wheels & bucket seats, 20,000 & 38,000 kms
96 Lumina (2 to choose) maroon & med. blue, fully equipped, 28,000 & 35,000 kms
96 Cutlass Supreme SL, 2 dr. (3 to choose), white, red & dark green, fully equipped, buckets.
96 Achieva, (3 to choose), 4 dr., lt. gold, green & red, V6, auto., air, fully equipped, 36,000 kms
96 Sunfire, 4 dr., blue, auto, air, cruise, cassette, 15,300 kms
95 Delta Royale, (3 to choose)lt. blue, green & white, 33,000, 37,000 & 52,000 kms
95 Grand AM, 4 dr., white, V6, auto., air, fully equipped, 36,400 kms
95 Sunfire, 2 dr., white, 4 cyl., auto, air, cassette & wing, 37,000 kms
95 Lumina (2 to choose), white & lt. blue, fully equipped, 35,000 kms
95 Beretta, 2 dr., grey, V6, auto., air, tilt & cruise, power door locks, 50,000 kms
95 Grand Prix, 4 dr., dk. green, buckets, well equipped, 46,000 kms
95 Regal Custom, 4 dr., lt. blue, fully equipped, 29,000 kms
94 Achieva, 4 dr. maroon, tilt & cruise, air, cassette, p.d.l., 49,000 kms
94 Regal Custom, 4 dr., med. blue, fully equipped, 3.8L V6, power seat, 49,800 kms
94 Delta LS, (3 to choose), dk. green & white, fully equipped, power seats, driver & pass. side, tempmatic air condition, & more, 60,000, 65,000 & 89,000 kms
93 Lumina, maroon, V6, auto, air, pw, p.d.l., tilt & cruise, cassette & more 110,000 kms
92 Ciera 'S', silver, fully equipped, 118,000 kms
91 Ciera SL, dk. maroon, fully equipped, power seat, 76,000 kms
91 Ciera, 4 dr., silver, V6, auto, tilt & cruise, air, cassette, 92,000 kms
90 Grand Prix, 2 dr., black & silver, fully equipped, power seat, buckets, steering controls, alum. wheels & more 106,000 kms
88 Olds Custom Cruiser, 8 pass., fully equipped, power seat, 117,000 kms

– TRUCKS –
96 Yukon GT, 2 dk. black, 4x4, 350 V8, fully equipped, power seat, 25,000 kms
96 Astro Ext., 8 pass., teal fully equipped, rear heater, rear dutch door & more, 31,000 kms
96 S Jimmy SLT, 4 dr., 4x4, white & grey, fully equipped, leather interior, running boards, 14,500 kms
96 S Blazer, 4 dr., silver, 4x4, fully equipped, power seat, 16,000 kms
95 Lumina APV (2 to choose), lt. green & dk. green, 7 pass., well equipped, 25,000 kms
95 Astro LT Ext., 2-tone grey, fully equipped, power seat, front & rear, air conditioning, 25,000 kms
94 S Blazer Tahoe LT 4x4, 4 dr., green & beige, fully equipped, power seat, remote start, 35,000 kms
94 Silverado Ext., Pickup 4x4 Short Box, maroon, & silver, 350 V8, fully equipped, bucket seats, 60,000 kms
94 Ford 1 Ton cube Van, white, 16 ft. box, V8, auto, air, 75,000 kms
94 GMC Cargo Van, white, V8, auto, ps, pb, radio, 49,000 kms
94 Pontiac Transport SE Van, white, 7 pass., V6, auto, air, fully equipped, 82,000 kms
93 S Blazer Tahoe LT, 4 dr., black & silver, 2x2, fully equipped, power seat, 73,500 kms
92 GMC SLX Ext. Short Box 2x2, 2-tone blue, V8, auto, air, fully equipped, running board, fibreglass tonneau cover, rear suspension, 109,000 kms

SPECIAL OF THE MONTH
1995 Cavalier 4 Dr.
(2 to choose) white & blue, 4 cyl., auto., air, stereo radio & more
$12,995.00
or lease $219.00* @ mo., 36 month lease
(* see dealer for details)
CALL US TODAY
Barry McMillan 543-2925
Kirk McMillan
Darryl McDonell 543-3680
Doug Cassell
OR 933-8892

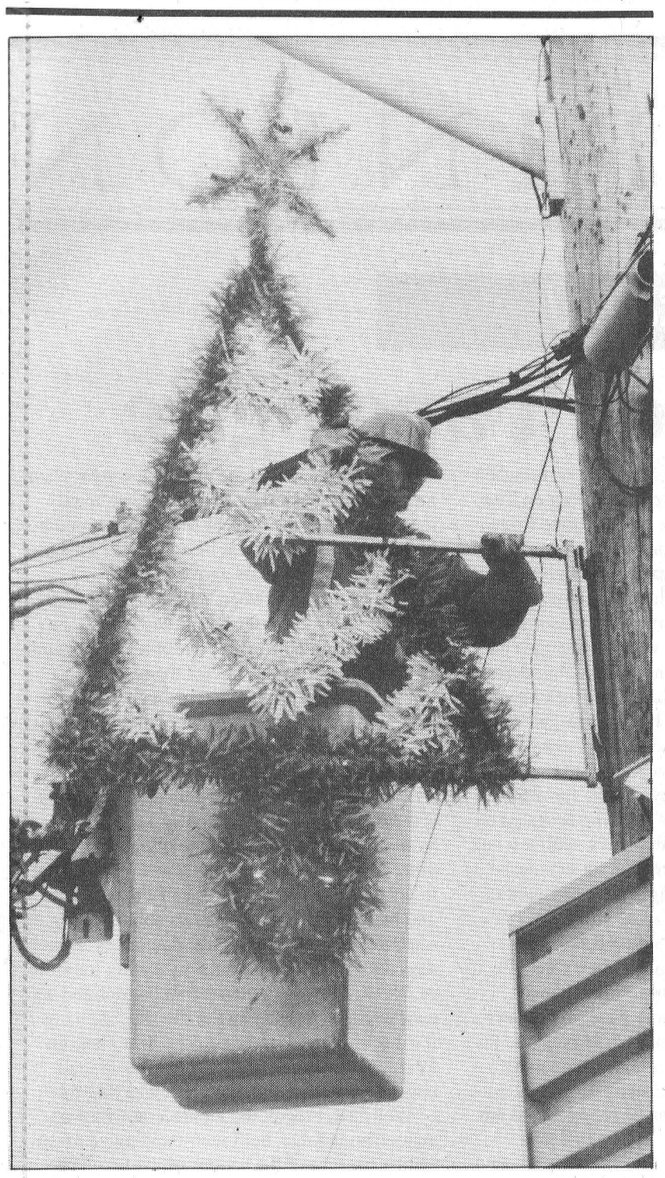

Up and at 'em

Workers from Dundas Power Lines got into the holiday season last week by installing the village's electrical Christmas decorations on various hydro poles throughout the village. Installed were a variety of lighted Christmas tree, candle and other designs, as well as the prominent ''Happy Holidays'' message on the north side of the Community Hall. The installation of the decorations is always the official sign that Christmas is just around the corner.

Village

☐ Continued from page 1

Chesterville notes to Lapointe a one-Dundas municipality with only one tier, not the two proposed, would be a preferable course of study if amalgamation is necessary. The village recommends only one change from the current structure, that the titles of reeve and deputy reeve be changed to mayor and deputy mayor to foster public understanding of the system.

In response to the survey, however, Chesterville says a new council should have 10 members elected at large. In the first term, two should be elected from each existing municipality. The title for heads of council should be mayor and deputy mayor.

Chesterville suggests the name ''North Dundas County'' for the new municipality, and all local boards, such as commissions and public utilities continue as they are.

The village says reserves and funds, investments and short and long-term liabilities ''should be held by the new municipality for expenditure, etc., in the old municipality where it was generated. The new municipality would only expend reserves etc. that it generated after amalgamation...''

Chesterville breaks down service delivery with the provision that the upper or county tier would be a joint board of the three counties, administered by one or the other of the municipalities. ''The United Counties, in this context, would have no staff.''

Chesterville assigns service delivery this way: The lower tier would look after roads and bridges, planning, weed control, water and sewage, parks and recreation, street lighting and sidewalks, animal control, line fences, municipal drains, transit, fire services, building permits and inspection, emergency planning and licensing.

Joint boards would administer social services, library, economic development and health services.

The village's letter is being circulated to Premier Mike Harris, Municipal Affairs Minister Al Leach, MPP Noble Villeneuve, members of United Counties Council and SD&G municipal councillors.

Food

☐ Continued from page 1

With monetary donations, ''we are able to purchase in bulk and on sale items.''

Each client's needs are met in accordance with nutritional value and quantity. Boxes are filled with fair portions of nutritious items. ''We have lists for different sized families and all are treated fairly.'' Usually at this time of year, there is an additional Christmas package added to each box.

Another factor that leads to increased use of food banks at Christmas is because of the season. ''Children are children and they expect and deserve gifts.'' In some cases, money has to be transferred from food budgets to make up at Christmas.

The Dundas County Food Bank is located at the back of the former Ontario Hydro building on St. Lawrence St. in Winchester.

Strike

☐ Continued from page 1

Key points in the dispute include proposed cuts to preparation time and benefits. Teachers are now allowed 160 minutes of preparation time per week. he board wants to trim that 100 minutes.

The dispute has been ongoing since early 1993, when collective bargaining began for a new agreement, that was to expire in August. But with the NDP's social contract, which rolled back wages, all discussions ceased until January this year.

LETTERS TO THE EDITOR

Thanks to all who helped lobby for MTO

To the editor:

The committee that spearheaded the drive earlier this year opposing the closure of the driver examination office in Winchester has received correspondence from the Ministry of Transportation indicating that the office will remain open "for the time being".

The committee wants to publicly thank the Honorable Al Palladini for this sensitivity to the special needs of rural people and to thank him for not closing the Winchester office.

In his letter to the Honorable Noble Villeneuve with the announcement that the office would remain open, the Minister stated "It is recognized that the Ministry Driver Examination Centres located in Winchester and the south side of Ottawa presently serve a population of 700,000 people in the Ottawa-Carlton area and therefore a more comprehensive review of demand and alternatives for delivery of driver and vehicle services in the region needs to be undertaken."

The committee also wishes to publicly thank the Honorable Noble Villeneuve for his concerned and persistent endeavor on behalf of all those who depend on the Winchester office.

Bill Kurschinski
for the committee

Eastern Ontario Health Unit
Bureau de santé de l'Est de l'Ontario

Need health advice? A child has been injured?
Looking for services? Health care professionals?

ADVICE
REFERRALS
NEW
PREVENTION
RESOURCES

HEALTH LINE
1-800-267-0852

Eastern Ontario's health information service.
Quick. Easy. Bilingual. Free.

From 7:00 a.m. to 11:00 p.m. seven days a week.

Great Reasons To Visit . . .
BROOKDALE MALL
Brookdale Avenue at the International Bridge
Cornwall, Ontario

Visit Santa and his Elves
FREE CANDY CANES FOR THE CHILDREN
INSTANT PHOTOS WITH SANTA DAILY
Monday to Friday: 2-5, 6:30-8:30
Saturday: 10-12, 2-5, 6:30-8:30
Sunday: 1-4 p.m.
To December 24th - 4 p.m.

OPEN
Mon. Thru Sat.
Till 9pm*
Sun. 11am-5pm*
* some stores extended hours

One trip is all it takes
Ask any elf . . . when you need to get your SHOPPING done in a HURRY, every minute counts. TIME is running out! ALL your Christmas NEEDS are HERE under ONE roof with 6 ENTRANCES and PLENTY of FREE PARKING for 1,400 cars.
OUR MERCHANTS have the BEST GIFT SELECTION in the area
You'll FIND there's LOTS of GREAT GIFT IDEAS IN STORE . . . and VALUES GALORE . . . for EVERYONE on your list! SAVE TIME, MONEY, GAS and ENERGY

IT'S ALL HERE FOR YOU IN BROOKDALE MALL!
GREAT VALUE, QUALITY, SERVICE & SELECTION
OVER 40 OF THE FRIENDLIEST STORES & SERVICES IN CORNWALL'S LARGEST ONE-LEVEL ENCLOSED SHOPPING CENTRE

* Wal-Mart
* Wal-Mart Tire & Lube Express
* A & P Super-Fresh
* Shoppers Drug Mart & Full Service Post Office
* Brookdale Cinemas (3)
* Scotiabank & Cashstop 24-Hr. Automated Banking
* Beer Store (Brewers Retail)
* Liquor Store (LCBO)
* A & W Restaurant
* Miss Cornwall Restaurant
* Fantastic Cleaners (1 hr.)
* He & She Hairstyling
* A.V.E. Entertainment
* Radio Shack
* Cornett Engraving & Gifts
* Rob McIntosh China & Crystal Shop
* Godard Upper Valley Book Shop
* Coles Book Store
* Dollar $ Depot
* Agnew
* Bojou
* Joggers + Kids
* Parisien Fashions
* The Squire Shop
* Laurier Optical
* Kerns Jewelry
* Peoples Jewellers
* Brookdale Photos
* Ran-Gal Photofinishing (1 Hr.)
* Marlin Travel
* Grant Dodge Chrysler Jeep
* Infoplace
* Brookdale Mall Information Centre
* Auto-Photo Kiosk
* Job Bank Info Centre
* Star Ride Amusements for Children
* Fax Service (in Ran-Gal)
* Photocopy Service (in Ran-Gal)
* Lost & Found (Admin. Office)
* All Mall Doors (Entrances/Washrooms automated for the Physically Challenged)
* Baby Changing Station
* Complimentary Wheelchair (at Infoplace)
* Bus Service To The Door
* Free One-Level Parking for 1400 Cars
* RV's and Buses Welcome

WAL-MART, A&P SUPER-FRESH, SPECIALTY STORES, SHOPPERS DRUG MART/FULL SERVICE POST OFFICE, CINEMAS, RESTAURANTS, BEER & LIQUOR STORES, BANK/24 HRS., 1-HR. DRY CLEANING, 1-HR. PHOTOFINISHING, HAIRSTYLING, DISABLED FACILITIES, AND MUCH, MUCH MORE!

EDITORIAL & OPINION

CCNA VERIFIED CIRCULATION PAID

The Chesterville Record
FOUNDED IN 1894

Robin Morris, Publisher
Greg Hewitt, Editor
Donna Rushford, Advertising Manager
Brenda Oosterman, Sales Representative

Advertising Rates on Request
P.O. Box 368, Chesterville, Ont. K0C 1H0
chesterville_record@ocna.org
Telephone: (613)448-2321 - Fax 448-3260

Published by Etcetera Publications (Chesterville) Inc.
Publications Mail Registration No. 0242

All layouts and composition of advertisements produced by employees of the publishers of the Chesterville Record are protected by copyright vested in the publishers of the Chesterville Record.

Editorial

'Tis the season

Of all the stories in the Record this week, there are two that should stand out, given the time of year. They have to do with the necessities of life, those who have it and those who need it.

Stories about the Dundas Food Bank, Christmas basket drive and Canadian Foodgrains Bank tell about people pitching in where a need exists.

The Dundas Food Bank, in Winchester, is always a good place to gauge the local economy, especially at this time of year.

This year, the need for food is up. And so is the need for donations. Staff say it's provincial cutbacks that are creating a greater need for their service. That may be the case, but many would argue the point.

But political arguments don't fill empty tummies. Several groups have helped stock the Food Bank's shelves, notably North Dundas District High School, but more is needed.

The story about the trio of Williamsburg-area churches that grew corn for the Canadian Foodgrains Bank has a more international flavor, but it reminds us that beyond our fingertips, outside our fields of vision, the need also exists.

Thanks to the Lutheran Parish, United Church and Christian Reformed Church, whose 41 tonnes of grain was added to by the federal government, about $30,000 worth of food will be shipped to a developing country where it is desperately needed.

That's not too bad for a project that at the same time, fostered a sense of community and pride for all who participated locally.

As one participant in the Williamsburg projects said, there's no excuse for not being aware of world hunger. We see it on television every day.

And remember, many countries don't have the social system, let alone resources, that we take for granted in Canada. It's the rich countries like us that can help, and should.

It should also be mentioned that other groups in eastern Ontario, including the Stormont Junior farmers and a host of churches in the Lancaster area also grew grain for the Canadian Foodgrains Bank.

The Finch & District Optimist is also pitching in, with its 3rd annual toy drive December 14. Not as crucial as food perhaps, but a more than worthy cause.

As the festive season draws nearer, it's only fair that those who have keep in mind those in need, who are perhaps less fortunate. What can we do for them?

Off The Record

I'm sorry but I don't apologize

By Robin Morris
Gender Editor

Okay, okay, okay, I'll admit it. I'll be up front with you right from the git go. I have nothing to hide and I want to get this out in the open so we can get past it and go to the nut of the thing.

I'm a man. A male. A mister, monsieur, Herr, señor, don, dom, senhor, signor, caballero, sahib, tovarich, comrade, citoyen, squire, guvnor.

A guy.

Don't let the name fool you. It may be non-gender-specific in some circles but I can assure you I'm 100-per-cent male. Masculine. Not of the distaff side. Don't wear tights. Don't live in a forest. Don't hang around with older guys in capes.

Now that you understand that, get this: I'm not apologizing for it. I have nothing to be sorry for. Not a whit of remorse nor regret have I for having been born this way. I will not offer up any mealy-mouthed remorsefulness for the crimes of my gender any more than I will ask for your forgiveness for being Caucasian. My gender, race and language are terribly gauche (or more properly maladroit) at the moment and for that I feel not the least bit of compunction. I feel no more cursed by my birth than I than I would accuse a black of being congenitally lazy, an Italian of having a genetic predisposition to crime or a German of having an insatiable desire to go marching.

But it is *très chic* these days to accuse all men of being insensitive clods, of male being nothing more than the first two syllables of malefactor, malevolence or malediction. To accuse us of bearing the mark of the Beast. That society has to be protected from our dark side. That all of us harbor tendencies ending in -cidal. That we are chromosomally or behaviorally predisposed to violence. That we only feel truly powerful when we have a finger curled around the trigger. That we come from Mars while women come from Venus (Mars being the Roman god of war and not the chocolate bar company although some of the guys I went to high school with now look as if they have spent the intervening years residing on Planet Hershey). That while women are not just sex objects, all men are potential murderers (why else would just minister Sgt. Rock have included that provision in his gun law last week requiring former wives and partners to be informed if a divorced or separated man applies for a gun licence? The only woman for whom I feel any animosity was the one who squealed on me in grade eight for cheating on a math test and when I finally apply for an FAC for the musket I use in historical re-enacting, I have no intention of putting her name down to be notified.)

There isn't a female stand-up comic who doesn't dine out on jokes about men's inability to cope with washing machines, children and feelings. There are now more male jokes than there are blonde jokes coming in through the fax machine (and personally I see nothing wrong with a seven course meal consisting of a six-pack and a hot dog. The cans can be recycled and the hot dog already was).

Okay. So in our house my wife - the talented and charming Mrs. Morris ("Gee, I like your hair") recently bought a jigsaw, or a skill saw or a see-saw or something like that. I was too busy doing the vacuuming to pay close attention. But that doesn't make me a 90s kinda guy. I can watch football with the best of them. In fact I'm watching the Niners beat up on the Falcons at this very minute and I feel no overwhelming desire to go out and lay a whuppin' on anybody.

And you think I'm being flippant. Me? Not this time, Gentle Reader. I couldn't be more serious because this is the time of the year when men are castigated most soundly as we're all made to pay for the likes of Marc Lepine and his hideous act of violence at l'Ecole Polytechnique in Montreal seven years ago this week.

This is the week when we are all supposed to don hair shirts, daub our foreheads with ashes and share the blame for the act of a single lunatic, as if we are as responsible for the murders of those young female engineering students as Helmut Kohl is for the murder of six million Jews 50 years ago.

This is the time of the year when the non-sensitive-challenged of our gender commit such acts of public self-flagellation as Ted Sypniewski's essay "The male thing vs. the right thing" on the Insight page in Monday's *Citizen*. In his touching little piece of self-deprecation Ted the gender Quisling tells us about beating up a schoolyard bully during his elementary school days and concludes his piece by stating for all of us, "If we deny the violence that has defined and controlled us, we standing in the way of change. It is not acceptable to secure privilege through force...Violence is a gender issue. It is a male issue. Les us waste no more time denying it."

Well Ted, I regret the violence in which so many men indulge, but I won't apologize for my gender because of the actions of the few. I regret them. I wish they had never occurred and I would like the power to undo what has been done. But I had neither part nor ownership in them. And I don't need you to wallow in guilt like a dog in a deer carcass on my behalf. I can't for the life of me remember giving you signing authority nor do I think the likes of you and the rest of the low-fat muffin crowd can speak for me.

Cheap acts of contrition don't cut if for me.

I'm sorry.

But I don't apologize.

Letters To The Editor

Calendar, not cold winter temperatures signals the arrival of winter in Japanese culture

Editor's note: Chesterville's Stephanie MacLeod, 23, has been in Takefu, Japan on a teaching exchange since August, 1995. Stephanie is keeping Record readers up to date on her travels, and here's her latest letter:

It's finally official: Winter is here. The teachers installed kerosene stoves in all of the classrooms today. For the next few months, school activity will be interrupted with communal body- thawing breaks around the burners. After two weeks of nose-dripping cold, both inside and outside the school, heat is a blessing.

To a pampered Canadian, it is difficult to understand why all Japanese schools must wait until the same day (November 21st) to install their stoves. Yet, this small act perfectly exemplifies the Japanese attitude toward the changing of the seasons.

According to Japanese custom, it is not cold until the calendar dictates. So be it if students are wearing two layers of thermal underwear and are scurrying between classes to keep warm. It is not actually "cold" - certainly not freezing enough to necessitate indoor heating - until the twenty- first of November rolls around.

On the twenty-first, area schools concede that winter has arrived, and they all install their stoves. Curiously, individual schools do not exercise their own judgment about when indoor heating is required. The Japanese have been trained to think that everyone must perform the same act at the same time. Even the randomness of nature is controlled by restricting seasonal activities to a very short time frame, in which everyone must participate.

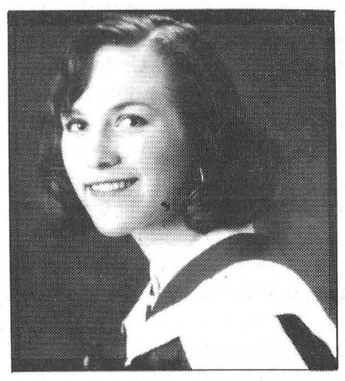

Stephanie MacLeod

Leaf-viewing season, for example, was held from the last week of October until the first week of November. Everyone went to the mountains to observe the changing of the leaves and participate in the various leaf festivals. Ironically, however, the leaves were not very colorful. They were at their most brilliant two weeks later, when everyone was restricting themselves to indoor activities.

Now that it is "winter," temperatures are becoming milder than they have been for weeks. It goes to prove that not even the Japanese can control the weather.

Stephanie MacLeod

THE FARMER'S WIFES

By Wyn Thompson

The month of Christmas has just arrived and I recently spent an evening at Santa's village admiring the sights and sounds of this festive season.

There was a touch of Canadiana and more than a touch of the Victorian era. It's a habit in Eastern Ontario to look back on "the good old days" when we like to think life was more interesting, more gracious and more colorful.

This isn't completely true as is evidenced by the gaiety with which we now celebrate Christmas contrasted with the somber days of Puritanism when Christmas festivities were banned.

Today the noonday sun, low in the southern winter sky, bathes the living room with a warm light. There is still an air of busyness about this house now occupied by one man and one woman and Cat. Presents are being wrapped, cards are written bearing special messages for old friends, cookies are baked and put in jars, wreaths are fashioned, friends greeted.

Out-of-doors now the days can be crystal clear; or sad and grey with sleet pelting the windows. I dusted the snow off the red bow that hangs at the gate. Sleigh bells, which used to ring with a good rhythm from the harness of Grandfather's horses, now are hung on our door to announce the coming of visitors.

And so, in our house, as in all of Eastern Ontario, Christmas preparations are being made for the celebration of the Nativity in church and home. I tire of hearing people say "Christmas is too commercial, too noisy, too expensive, too this and too that... Get out there and enjoy! Soak up the sounds, savor the aromas, react to the splendor of this occasion.

Sure, the world is in a bit of a mess but, when hasn't it been? There is no need for us to let such doom and gloom spill over into our world. We do what we can and go on.

So, churches of differing faiths came to our area and injected a sense of joy into the occasion. Also, there were a good many of no particular faith to whom Christmas was remembered as a time of joy. And joy cannot long be repressed.

This year, as I approach a new millennium, I have made a vow to side-step those of the 'Bah humbug, ilk' and go merrily on my way aided and abetted by fine music, fine food and fine drink.

I love the customs of Christmas...from the Germans came the tree with its decorations of cookies, apples, strings of popcorn and sugar candies, paper cornucopias, and "seven dozen wax tapers". From them too, came the wonderful blown glass ornaments, some of which may still be found in our attics and antique shops.

From the Dutch came St. Nicholas, that wonderfully jolly old fellow, from the Scandinavian countries came the Advent Wreath and Calendars. From Italy, the south of France, and Spain came the creche with all its figures depicting the Nativity, the custom having originated in 1223 when St. Francis of Assisi set up a human pantomime to teach the story of the birth of Christ to the illiterate peasants who gathered around him.

From the British Isles came the lovely custom of the Yule log; of decorating homes and churches with holly, mistletoe, wreaths of rosemary and box and yew; of feasting with plum puddings and mince pies. From the English too, came the wonderful custom of visiting with neighbors and friends, of singing carols, of shouting "Merry Christmas," which in early times meant a blessed or peaceful Christmas.

In ancient Britain, I recently learned, that hand-blown colored glass balls were suspended from cords hung on the ceilings and windows. They were called "Witches Balls" and were meant to scare away the evil spirits. There is a revival of this custom now, I think, as I marvel at the wonderfully colored glass balls that are making a comeback in our Christmas shops.

I like to picture the old taverns described in this 1704 verse:

"The days are short, the weather's cold,
By tavern fires tales are told.
Some ask for dram when first come in,
Others with flip and bounce begin."

It was from these taverns that the old tradition of the wassail bowl was occasionally revived. The original meaning of the word " Wassail" remains rather obscure, but it may have meant "Be Thou Well," or a kind of "Here's-to-You" toast of good will not necessarily confined to the Christmas festivities.

Perhaps the reason I so enjoy Christmas is that I love the history of Christmas and spend the whole month soaking it up. It gets its name 'decem' from the Latin for ten because it used to be the tenth month in the ancient Roman calendar. March was the first.

Later, says an old writer whose name I have long since forgotten, "when two months were added, the numerical significance of its name had been somewhat lost sight of; at any rate, no learned Roman thought it of enough importance to call for a correction. "I smile and think that we'd call for a Royal Commission.

To further confuse, Caesar added two days to December, making it a long thirty-one-day month instead of a short twenty-nine-day one. So, a lot of things besides what we regard as its reason for being - Christmas - have occurred in this month.

Be that as it may - Enjoy - in the churches, in the homes, in the streets, in the taverns!

Williamsburg-area churches' efforts equal $30,000 donation to fight hunger

Greg Hewitt
Record Staff



Members of three Williamsburg-area churches gathered last week to reflect on their projects for the Canadian Foodgrains Bank. With a 4:1 federal donation, their effort results in a donation of $30,000.

WILLIAMSBURG -- It's a long way from the cornfields of eastern Ontario to the strife-torn plains of the world's developing countries.

But that distance has been bridged, with tonnes of grain - and lots of compassion - from three Williamsburg-area churches.

The Lutheran Parish of St. Peter-St. Luke, Williamsburg United Church and Williamsburg's Christian Reformed Church each undertook projects this year, growing corn for the Canadian Foodgrains Bank. The precious harvest will go directly toward fighting world hunger in far away places, like Africa.

Participants in all three of the projects met over coffee Thursday morning in Williamsburg to measure their success, and to think about next year's edition of the project.

Williamsburg United Church yielded eight tonnes of corn from three acres of land near the church. The Lutheran Parish of St. Peter-St. Luke harvested 6.4 tonnes on three acres on Saving Street, south of Williamsburg on land rented and donated by parishioner Doug Whitteker.

The Christian Reformed Church yielded more than 25 tonnes on a nine-acre plot of Hwy. 43 near the Stormont-Dundas boundary.

The total, 41 tonnes of grain, is matched by a ratio if 4:1 by the federal government, meaning the three projects will actually result in 205 tonnes of grain for those in need - a contribution valued at about $30,000, according to current market value.

"I'm very happy that all three of us had something this year, and all three turned out well." says United Church member Gordon Garlough, adding the project has fostered a sense of community.

One idea being kicked around for next year, though, is using one large plot of land for the three groups (and anyone else in the community interested in participating). Amalgamating the plots would facilitate preparation and maintenance, among other things.

The Canadian Foodgrains Bank is a Winnipeg-based partnership of churches that fights hunger in developing countries. It started in the Canadian prairies in 1983, and most of the food shipped has gone to Africa. Countries in Latin America, Eastern Europe and South Asia have also benefited.

"Forty-one tonnes of corn isn't very much when you think or world hunger, but it makes people realize possibly there is a shortage of food in many countries," adds Lutheran parishioner Lyle Van Allen. "To make people aware of it is one of the biggest assets of this project, besides the actual grain they acquire."

Christian Reformed Church member Larry Dietrich says there is no excuse for not knowing about world hunger, and helping out. "Because of TV we're aware almost instantly of where people are suffering because of war or disaster. Here, we've got a wonderful county for agriculture, more than we need. It just appears to me as something we should get involved in."

Each of the local projects benefited from the donation of agricultural products and services, like seeds, fertilizers, spraying and harvesting.

Agrico's Clare Kinlin says the company is giving something back to the community it serves.

"We're part of the community, too. We like to help the community because they give us a lot. Canada is the second largest food producer in the world, and we've got to do our part."

Grain donated to the Canadian Foodgrains Bank locally is handled by Vanden Bosch Farms in Chesterville, which donates drying services also.

Betty Vanden Bosch said other farmers have donated part of their harvest to the Canadian Foodgrains Bank as well. Vanden Bosch Farms is handling 67 tonnes of corn and nine tonnes of soybean for the Canadian Foodgrains Bank.

"I thought this area really did great," she said. "I think it's one way farmers and elevators can help people in need of food."

Rev. Diane Raddatz, of the Lutheran Parish, says the Lutheran community, from the beginning, has been uplifted by the project. "From what I've seen, it's been a good experience for all."

ANDRE LEGAULT ACCOUNTING SERVICES
• 18 years of experience • farming/small business
• GST reports • tax returns • bookkeeping
• financial statement • tax planning • financing
Suite 9, Place d'Embrun
767 Notre-Dame
Embrun, Ont. K0A 1W1
Tel: (613) 443-5306
Fax: (613) 443-0106

ACTION-CATCHING FREEDOM
MINOLTA
FREEDOM
Action Zoom
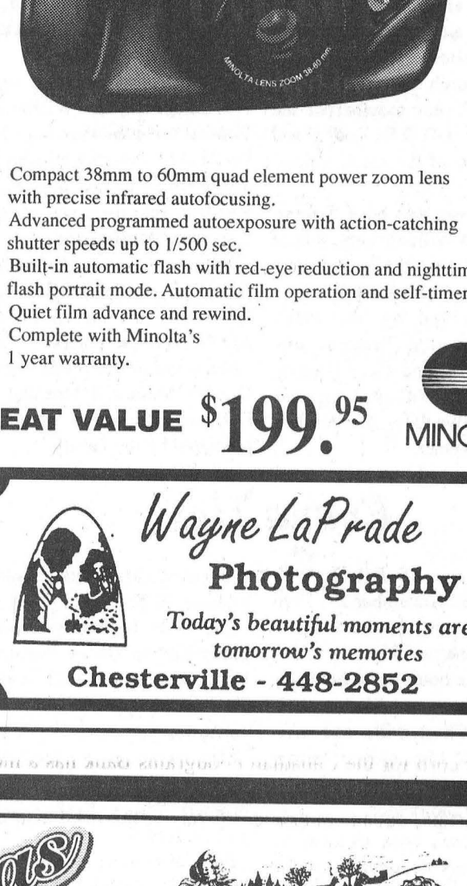

• Compact 38mm to 60mm quad element power zoom lens with precise infrared autofocusing.
• Advanced programmed autoexposure with action-catching shutter speeds up to 1/500 sec.
• Built-in automatic flash with red-eye reduction and nighttime flash portrait mode. Automatic film operation and self-timer.
• Quiet film advance and rewind.
• Complete with Minolta's 1 year warranty.
GREAT VALUE $199.95
MINOLTA

Wayne LaPrade Photography
Today's beautiful moments are tomorrow's memories
Chesterville - 448-2852

Berkline Recling Rock-A-Lounger
with handle-activated "Featherglide" mechanism!
$369.00
Special Price until Christmas

DISTINCT COMFORT features of this Berkline® casual contemporary reclining chair include plush pillow back, softly padded arms and deeply padded seat cushion. Handsome upholstery is meticulously detailed and generously shirred. And Berkline's "Featherglide" mechanism provides smooth, effortless reclining to your most favored relaxing position. Come try it out. You'll want it!
BERKLINE® BUILT FOR COMFORT
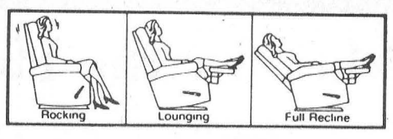

We also carry a full line of matching recliner sofas and loveseats
BENOIT FURNITURE LTD.
Charles Street
Crysler - 613-987-2012
Store Hours: Monday to Wednesday 8:30am-5:30pm;
Thursday & Friday 8:30am-9:00pm; Saturday 8:30am-4:00pm
Interac DIRECT PAYMENT
VISA MasterCard

Christmas Traditions
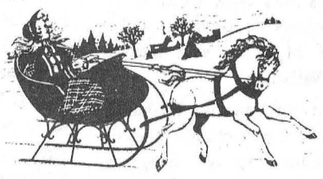
Enjoy the Christmas spirit all month long.
"We Guarantee It"
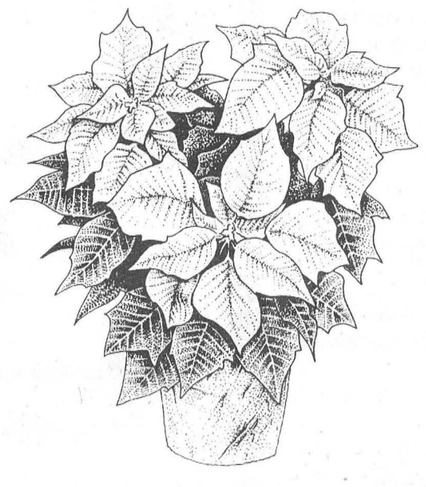
Poinsettias
Priced from
$18.95
30 Day Guarantee on all of our Poinsettias


Amaryllis
Bulb Kits
$13.50 and $14.75
Our fine selection of flowering plants includes mixed planters, azaleas, potted mums, cyclamen...
Quality and Service Always Guaranteed
DURANT'S FLOWERS
507 St. Lawrence St.
WINCHESTER
774-3825
1-800-263-5459
Fax (613) 448-1213
173 Queen St.
CHESTERVILLE
448-2354

Obituaries

Constance M. Eaton

Constance M. Eaton, of Dundas Manor, Winchester, died November 26, 1996 in Winchester. She was 92.

Mrs. Eaton, a housewife, formerly of Chesterville, was born June 16, 1904 in Boston, Mass., daughter of the late Samuel Medley and Florence Saunders. She was a member of St. Andrew's Presbyterian Church in Chesterville.

Mrs. Eaton was step-mother of Gwen (Lynn) Smith of Imperial Beach, Ca., Glory (John) Maxwell of Binghamton, N.Y. and Constance (William) Wissinger of Mentor, Ohio. She will be fondly remembered by her grandchildren and great-grandchildren.

Mrs. Eaton is predeceased by her husband, Rev. E. Earle Eaton and sister Florence.

Funeral services were held November 28 at Daniels Funeral Home in Chesterville and were officiated by Rev. Bert de Bruijn.

Interment was at Ridgelawn Cemetery in Watertown, Mass. on November 29, officiated by Mr. Hugh Corey of Park Street Church, Boston, her original home church.

Harold Pemberton

Harold Pemberton, of Williamsburg, died November 25, 1996 at Winchester District Memorial Hospital. He was 83.

Mr. Pemberton, a retired dairy farmer, was a lifetime resident of the Williamsburg area who enjoyed fishing, camping and playing cards. He was a member of St. Peter's Lutheran Church in Williamsburg and was a 52-year member of the Williamsburg I.O.O.F. Lodge and was a member of the local seniors' organization.

Mr. Pemberton was born November 7, 1913 in Williamsburg, son of the late William Pemberton and Edith Pemberton (Beckstead).

He is survived by his wife, Gwyneth Pemberton (Benton), sons Glenn (Carolyn) and Gary (Irene), both of RR 1 Williamsburg and daughter Marilyn (Mrs. Gordon Beckstead) of Nepean.

He is also survived by sister Kezia Wells of RR 1 Williamsburg and will be sadly missed by grandchildren Brian Pemberton, Barrie (Alice) Pemberton, Kathi Duff, Jeffrey Beckstead, Lori (Tim) Beckstead-Cordick, David Pemberton, Amy Pemberton, Janet Pemberton and five great- grandchildren.

An Oddfellows service was held November 27 in Williamsburg. Funeral services were held November 28 at St. Peter's Lutheran Church and were officiated by Rev. Diane Raddatz. Interment was at Fairview Cemetery, Morrisburg.

Pallbearers were Keith Shaver, John Dalrymple, Lyal Kehoe, Roger McMillan, Ed Taylor, Ed Hanson and George Carruthers.

Memorial donations to Winchester District Memorial Hospital or the Diabetes Foundation would be appreciated by the family.

Emma Hess

Emma Hess, of RR 1 Williamsburg, died November 29, 1996 at her daughters home at RR 3 Winchester. She was 75.

Mrs. Hess, a housewife, formerly of Chesterville, was a lifetime resident of the Chesterville and Williamsburg area. She enjoyed visiting close friends and was a devoted wife, mother and grandmother.

Mrs. Hess was born October 4, 1921 in Chesterville, daughter of the late Edsel Merkley and Bessie Merkley (Wallace).

She is survived by her husband, Graham Hess, son Richard (Jane) of RR 1 Williamsburg and daughter Judy (Elzeon) Raistrick of RR 3 Winchester.

She is also survived by brothers Clifton and Lyle, both of Chesterville, sisters Maxine (Mrs. Henry Feeley) of Chesterville, Joan (Mrs. Burton Beckstead) of Chesterville, Audrey Casselman of Williamsburg, Lois (Mrs. Lloyd Steele) of Cornwall and Lorna (Mrs. Ottey Bolster) of Malone, N.Y.

She will be sadly missed by grandchildren Denny Raistrick, Jill Hess, Robbie Raistrick and Ricky Hess and several nieces and nephews.

Mrs. Hess is predeceased by sisters Vera Smith and Dorothy Price and brothers Walter, Erwin, Carl, Lee and Audeen.

Funeral services were held December 1 at St. Peter's Lutheran Church in Williamsburg and were officiated by Rev. Diane Raddatz. Interment was at New Union Cemetery, Williamsburg.

Pallbearers were Terry Hatfield, Dale Hess, Barry Feeley, Dale Beckstead, Lee Hess and Neil Beckstead. Honorary pallbearers were Johnny Whitteker, Robert Gillard, Lyle Van Allen, Glen Cunningham, John Phifer and Glenn Pemberton.

Memorial donations to Homecare or VON would be appreciated by the family.

T. Irwin Casselman

T. Irwin Casselman, of Iroquois, died peacefully December 2, 1996 at Dundas Manor in Winchester. He was 87.

Mr. Casselman was loving husband of the late Olive Barkley and dear father of Donald of Dixon's Corners, Gordon of Morrisburg, Lyle of Cambridge and Glendon of Morrisburg.

He is also survived by brother Basil Casselman of Winchester Springs and sister Olive Whitteker of Winchester. He will be sadly missed by 10 grandchildren, 17 great-grandchildren and one great-great-grandson and several nieces and nephews.

Mr. Casselman is predeceased by brother Bert and sisters Jean Morrow and Leila Merkley.

Funeral services will be held December 5 at Marsden and McLaughlin Funeral Home in Iroquois. Interment will be at New Union Cemetery, Williamsburg.

Memorial donations to the Ontario Heart & Stroke Foundation would be gratefully acknowledged by the family.

Diabetes donation

The Finch and District Lions Club presented a cheque for $500 to the Canadian Diabetes Association Thursday night after listening to the impact of disease on millions of Canadians. George Perry made the presentation to Natalie Lamonte, who spoke on behalf of the association. As well, during the past few months, the club has made several other donations; $3,243 to Easter Seals, $300 to Silver Blades Figure Skating Club, $100 to the Finch Halloween party and $200 to the upcoming Santa Claus parade.



SANTA'S HELPER



Let the MOOSE CREEK MALL MERCHANTS help you find the perfect gifts for the folks on your Christmas List.



Holiday Gifts For Her

Make the perfect impression on her this Christmas.

From classic casuals to evening and office wear, our trained staff will help you select items to match her taste and size. ***Free Gift Wrapping for men.***

Chez Thérèse
Ladies Wear

Moose Creek Mall
Moose Creek
538-2333

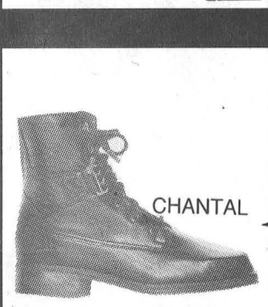

Santa's Choice SAVINGS



NATURALIZER BOOTS
Always warm, dry and comfortable!
• Superior quality • Guaranteed waterproof • Easy to care for
Medium and Wide widths up to ladies size 12
Not all boots available in every size and width.

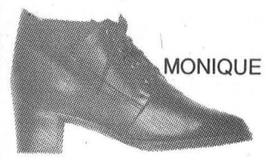

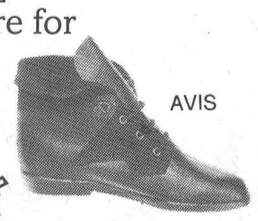

VIMI SHOES
Moose Creek Mall - Moose Creek - 535-2475

Outfit Your Man for the Holidays



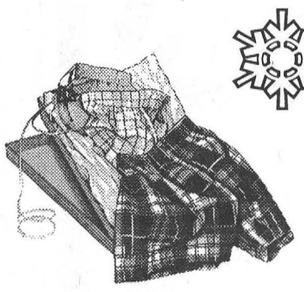

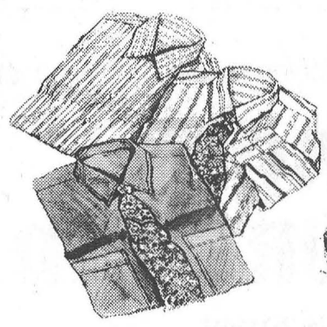

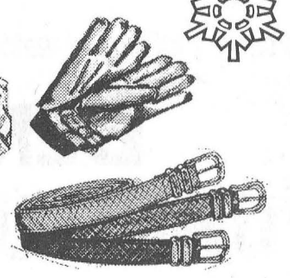



Choose from a wonderful selection of fine clothes and accessories for him...

Merry Christmas

Richard Men's Wear
Moose Creek Mall - Moose Creek - 535-2465



Beauty Essentials Inc.
France Laframboise, Prop. Esthetician

Our very best wishes to all for a happy and healthy season. I'll look forward to seeing you in the new year.

~~ Gift Certificates Available ~~

• Facials • Electrolysis • Waxing • Pedicure • Make-up application & lessons • Manicures • Nail Tips • Eyelash Tinting • Paraffin Treatment • Back Massage & Treatment • Pressure Boots

Be sure to enter our Xmas Draw with every $10.00 purchase - Draw - Dec. 24th

Moose Creek Mall
Moose Creek - 613-538-2481

SANTA'S TOP TEN LIST

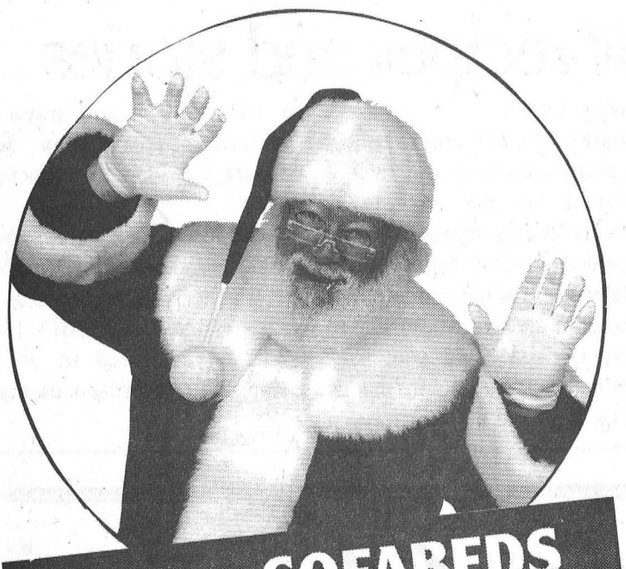

Reason 10: SOFABEDS
to accommodate your holiday guests
Plaids, solids, florals
from $449



Reason 5: RADIO SHACK
Gifts for the whole family!
Walkmans starting at $14.99
"Talking Little Teacher" on sale at $59.99



Reason 9: HARDWARE
Largest selection in the region
Check out our fantastic flyer specials!



Reason 4: APPLIANCES
For example:
Admiral Heavy Duty Super Capacity
Washer $599
Matching Dryer $419



Reason 8: ELECTRONICS
by Sharp, JVC and GoldStar
VCRs from $199
19"TVs from $299

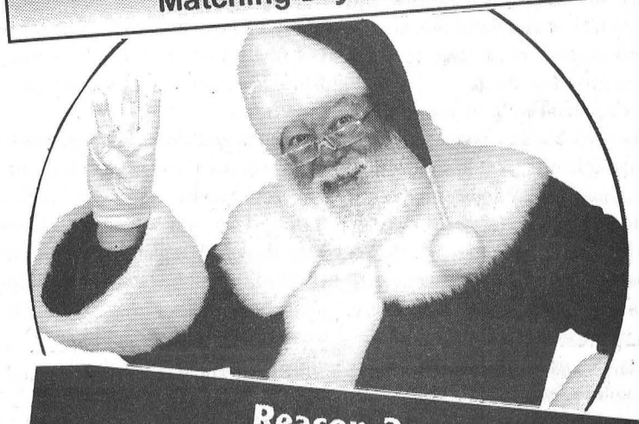

Reason 3: COUNTRY TREASURES
Wonderful gift ideas and decorations for your home! *New!* Mrs. Baker's Candles, Fitz & Floyd China



Reason 7: HOME ACCESSORIES
Cotton throws, prints, lamps, mirrors, etc. Great gift ideas!

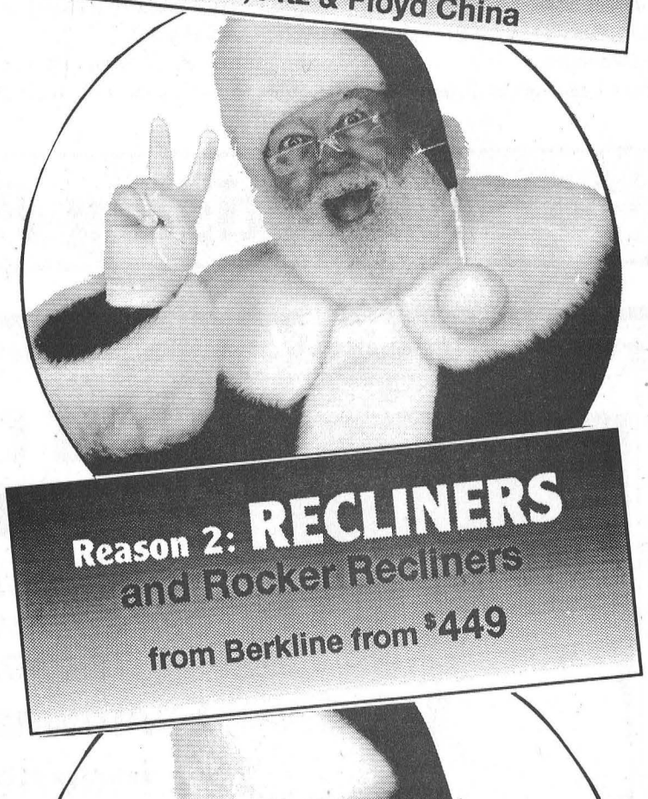

Reason 2: RECLINERS
and Rocker Recliners
from Berkline from $449



Reason 6: CURIO CABINETS
The perfect gift for the collector!
Starting at $399



Reason 1: DECORATIONS
Lights, animated figures, porcelain dolls, villages, garlands, etc. Check out our in-store decorated trees for ideas.
Porcelain dolls from $14.99

This holiday season, we're proud to present Santa's Top Ten Reasons for shopping at

Geggie's.

"We've Got It All"

at

furniture & appliances
774-3757

Country Treasures

RadioShack.
774-1567

Home hardware
774-2700

GEGGIE'S

Hwy. 31 at Hwy. 43, south of Winchester

Open Sunday, December 22
10 am-4 pm

Extended Christmas Shopping Hours starting December 9 for your shopping convenience:
Mon.-Fri. 8-9; Sat. 8-5:30



Crafts in the home
Janet Findlay, of Loucks Road in Chesterville, is the newest agent for Friends and Folklore. Findlay holds craft parties at local homes, the same way Tupperware parties are held, and says her love of the products drew her into the business.

Love of product prompts crafty business

Melissa Batchilder
Record Staff

CHESTERVILLE - Christmas gift ideas come in all shapes and sizes and can come right to your door with Friends and Folklore.

A local agent for the growing company, Janet Findlay, says the country decorating accessories and gifts are now available in this area... and one doesn't even have to leave the home to view them.

"I bring them right to your door." Whether it's blanket boxes, afghans or hanging hearts, if it has a country theme, then Findlay assures it's in her inventory.

Working on the premise of "home gift parties" similar to Tupperware parties, Findlay brings the items to a host's home and sets up shop.

"You can make purchases on the spot and take the products home with you."

Having been a purchaser of Friends and Folklore items for years, Findlay says it came naturally to her when she decided to open her business in October. After moving to Chesterville in February she worked as a dental assistant part-time in Cornwall, but was looking to expand her opportunities.

"I first heard about Friends and Folklore several years ago after reading an ad for an open house in the newspaper. I went and fell in love with the items it offers."

Since October, she's been setting up shop in homes throughout SD&G two and three times a week. Lately since the Christmas rush, it's been even more frequent.

"The items I offer are unique. Many of them are wooden or fabric, but really I offer all kinds of things from greeting cards to shelves to ornaments."

Friends and Folklore originated in 1993 when a Carp woman took time out from career aspirations to be at home with her children. Laura Murchison's hopes of achieving flexibility in her working hours combined with her creativity and her husband's woodworking hobby allowed her to give birth to the company.

Today Friends and Folklore features a wide range of decorating accessories and gifts which appeal to a wide variety of decors and tastes.

"We provide top quality and unique items at economical prices and the convenience of at home shopping and superb customer service," says Findlay.

The home show concept has become extremely popular to suit fast paced lifestyles, says Findlay. "And the fact that purchases can be taken home right away and there is no need to wait for orders, makes it really convenient."

Of course variety is important too, she adds. "That's why each show is a little bit different."

If a situation occurs when two people want the same item, says Findlay, then that can be dealt with by simply ordering another one in.

Because some of the merchandise carried is handmade, she adds, slight variations might occur. It is part of the beauty of natural wood products to have varying colors and grain patterns, says Findlay. "But if for any reason you are not satisfied with our products, we will gladly exchange them or refund your money."

Friends and Folklore is really a home show sales business specializing in country decoration accessories and gifts. Its entire philosophy centers around "the home." Through this, "we bring a country store to your door."

Findlay will also be opening the doors to her own home Dec. 11 from 11 a.m. to 5 p.m. and 7 p.m. to 10 p.m. for guests to shop around and get a taste for what she offers.

Search on for recipes and stories

CHESTERVILLE - 'Tis the season to submit your Christmas recipes and stories to the *Chesterville Record*.

Again this year, we are asking anyone wishing to share their ideas, thoughts and culinary delights to do so with our readers. Each will be published in upcoming December issues. Deadlines for submissions if Friday, Dec. 13.

Last year's missions to collect as many anecdotes and recipes proved to be extremely successful and we would like to repeat that. Our belief is that Christmas is about communities like ours and we would like to share our space with you.

Whether it's a poem, song or story, we have a space for you to fill. Or if you have a Christmas story idea, we encourage readers to contact us with it.

Submissions can be dropped off at the *Record* office, 7 King St., Chesterville, mailed to us at box 368, faxed to us at 613-448-3260 or e-mailed to us at chesterville_record@ocna.org

Help us to help others

The co-ordinator for the Dundas County Food Bank tells us that the demand for non-perishable food and gifts increases dramatically during the Christmas season. During December the food bank supplies over 100 needy families.

The doctors and staff at the **Winchester Chiropractic Centre** would like to offer support to these families. For our existing patients, treatments will be given in exchange for **donations on Monday, December 16 and Tuesday, December 17, 1996.**

Between now and December 23, 1996, the clinic chiropractors will offer a consultation in exchange for a donation of food and/or gifts for those in need. Appointments will be booked when donations are made.

Our goal is to give 100 donations. A chart will be posted to record each donation.

We appreciate you helping us to help others.

Happy Holidays

SUGGESTIONS

• Canned Food • Snowsuits • Blank Audio and Video Tapes
• Gift Certificates - Haircuts - Clothing - Record store - Book store
• Boxer Shorts • Wool Socks
• Toiletries - Shaving cream - Razors - Deodorant
- Shampoo - Hair gel/mousse
• Hats • Gloves

Advertising Pays

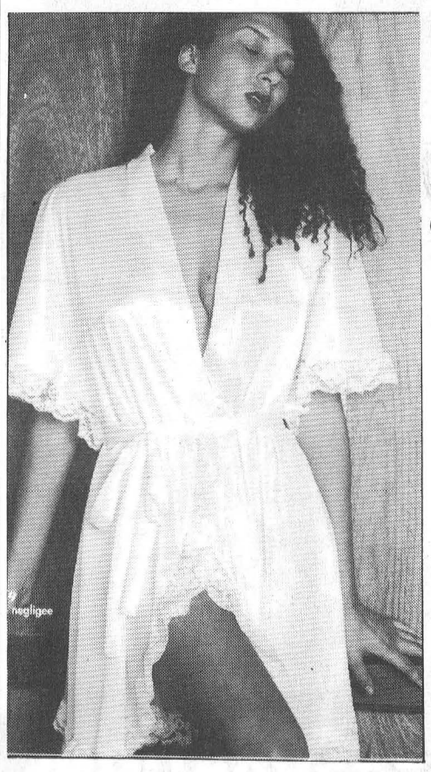

GREAT CHRISTMAS SAVING SALE

LOOK YOUR BEST WITH OUR SWIMWEAR, LINGERIE & UNDERWEAR

Swimwear $4.99 & up
Lingerie $8.99 & up
BEST STYLES, COLORS AND PRINTS
Great Selection!

BONUS
SPECIAL FREE GIFT
with purchase of $80 or more
(not including tax)
You'll love it!
One Bonus per customer
Cash Sales Only - All Sales Final!

Hours: Mon.-Fri. 9 am-5 pm
Sat. 9 am-1 pm

Fagioni INC.

OTTAWA 16 MANOTICK 4 OSGOODE

Main Street
Osgoode, Ontario
826-2616

Great Home Appliance Gift Values

Perfect Presents

GE Side-by-Side Refrigerator
TFX 22ZRX



Designed and built to suit everyone's needs
$1,699.00

New GE Super Quiet Dishwasher
GQB7629VB

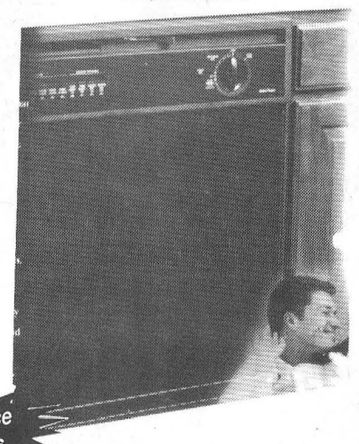

Special Price until Xmas

Engineered tough for outstanding dependability and cleaning power
$569.00

BENOIT FURNITURE LTD.
Charles Street
Crysler - 613-987-2012
Store Hours: Monday to Wednesday 8:30am-5:30pm; Thursday & Friday 8:30am-9:00pm; Saturday 8:30am-4:00pm

VISA MasterCard Interac DIRECT PAYMENT

BUNCHES of Bargains

The Finch Merchants have stocked their shelves this Christmas Season and are bringing you great selections at affordable prices.

CHRISTMAS Bargains

FS CO-OP

We have a great selection of

- Men's winter clothing
- Farm toys for your child
- Decorations for your tree

Stop by & check us out

AGRI WEST CORPORATION
613-984-2450
Finch, Ont.

Heart Works

"Gifts from the Heart"

Sean & Sophia Mullin

25% off Lang Calendars
Throws $21.99 to $45.99
12 Main St., Finch, Ontario
984-2221

Farmer Di's Country Crafts

• Tole Painting Studio • Painting Classes - Adults & Kids
•Folk Art & Decorative Painting Supplies
• Customized Wood Pieces • Gifts

Register in our Wish Book
1997 CLASS LIST NOW AVAILABLE

12 Main St. Finch, Ont.
613-984-2221
613-535-2818

The Season's Sweetest Savings

FRESH BREAD

- Tourtiere
- Shortbread and Icebox Cookies
- Pies, Pies, Pies - All Kinds - Fresh

Please Order Your Buns & Bread Ahead

FINCH RED & WHITE
FULL LINE OF GROCERIES

Deli • Bakery • Produce • Dutch Imports • LCBO Agency

38 Front St., Finch, Ont.
Tel/Fax: (613) 984-2268
Owners/Operators - Kees Van Engen & Louise Godbout

GIFTS for the Whole Family

Lynn's Antiques, Crafts & Collectibles

- Homemade Fudge & Chocolates
- Craft Supplies • Craft Classes
- Tole Painting

Great Gift Idea
Homemade Fudge in a Coffee Mug
$6.95

- HOURS -
Open 6 days a week
CLOSED Mondays

"Feel free to come in and browse through a unique shop of crafts and antiques"

20 Main St. Finch
613-984-2045

Unique Gift Ideas

From your Surge Dealer

Water Problems?

• iron stains, cloudy water • scale buildup
• bad smell • water spotting

Your **SURGE DEALER** can soften your hard water problems. A New **SURGE WATER CONDITIONER** may save you money on costly plumbing repairs and detergents!

SURGE

PETER BABCOCK LTD. Finch
Surge Dairy Farm Equipment **984-2991**

Cold Weather Deals

Gary's Auto Body

- ❑ Tire Service
- ❑ Excide Battery Centre
- ❑ Regional Oxygen Depot

Finch - 984-2290

Christmas SAVINGS

Excellent Pricing on Satellite Programming

Call us for more information on the
18" Satellite Dish

CARL'S
SATELLITE ANTENNA SALES AND SERVICE
ALL PROGRAMMING NEEDS
CARL BECKSTEAD
FINCH, ONT.
EST 1960
984-2540

Doyle's Country Gallery

14801 Hwy #43, Finch, Ont.

Beland Art Show Extended until December 8th

All Doyle Originals
10% off until December 31st

OPEN: Saturdays 11:00am - 5:00pm
Sundays 1pm - 5pm
Any other time by appointment
984-2460

FINCH VARIETY STORE

Snowballs Thimbles

"Your Candy Headquarters"

Chocolates French Cream Gum Drops

We have a great selection of Christmas Candy
- also -
Decorations - Gifts - Cards
- Wrapping Paper
- Stocking Stuffers
- New Year's Party Favors
& much more

Finch • 984-2090
Open 7 Days A Week - 8am-10pm

Town & Country Tanning

'Tis the Season to pamper yourself

Gift Certificates Available

Save $11.50 on pkg deal
Located at Karen's T.V. & Appliances
984-2050

Movie Sale

VIDEO RENTALS

NEW MOVIES $2.85 tax incl.
ALL OTHERS $1.99 tax incl.

Hwy. 43, 1 mile West of Finch

CHRISTMAS HEADQUARTERS

KAREN'S T.V. & APPLIANCES **984-2050 FINCH**

"Home of the Big Screen"

Panasonic

GA00

"Still the King of T.V.'s"

$100.00 off

27"
31" & 35"
FREE STAND

Unique Gifts at Chez Mercedes Gift Shop

Pine furniture, Lang Calendars, Gourmet Foods, Sponge Wear, Pottery, Oil Candles & more

Located at
KAREN'S T.V. APPLIANCES
1 mile west of Finch on Hwy. 43
Open 7 Days A Week
984-2050

Reflections

A visit with Pat Merkley soothes mind and body

Melissa Batchilder
Record Staff

Many of life's lessons and comforts can be absorbed and acquired during a stop at Pat Merkley's home on Froats Road.

Whether it's for a body massage or just a cup of coffee and a chat, Pat's warm presence and contagious laughter is sure to brighten up even the lowest of spirits. And if this doesn't work then a quick trip to her massage room in the basement will at least allow you to leave stress- free.

Wearing her working smock she quickly tours you through a home that's decorated in warm colors and creative patterns, but she insists she doesn't really know anything about decorating. "Everyone knows how to do this stuff," she insists.

Waving her hand she leads massage clients down to a room in the basement reserved especially for relieving the weariness of tired bodies and minds. Inside it's doors a soothing hue comforts clients while soft music plays in the background. A fireplace adds to the charm and comfort.

Finally, Pat takes a seat on a stool in front of her custom-made design table. "You know I'm probably rambling on," she chuckles, "but I do know how to listen too." What she perceives as nonstop chatter, others see as energy and it's a trait that comes after years of giving of herself freely to her children, her friends, her career and her community.

Although body massage is now her forte, Pat's working ethics have been developed over decades of "plain old hard work." But now, as she sits in this room, she has recognized a dream come true.

"I didn't know anything about massage until I was in Jamaica five years ago." Being someone of a conservative time, she explains, massage was seen as an alternative means to healing.

"But once I had it done, I knew that I could do it too." Upon returning from the holiday she began offering massages to her friends and family and then in 1995 she enrolled in Versailles Academy in Ottawa and received her diploma in the technique.

It's a specific technique, says Pat, and one which she is very careful not to abuse. "I know where to touch and where not to touch and I never touch the spine."

Because of her ties to this area, many rural residents feel confident in her abilities and her client list has grown. "Being in a small community is the best place for me. Sometimes I might have six clients a day and other times, there may not be any." However, she assures, anyone can be accommodated in this room. "It's a very individual process."

A full body massage encompasses the front and back from the feet to the hips. And then from the lower back to the neck. "I also work on their arms, shoulders and fingers."



Pat Merkley offers a relaxing massage and friendly conversation.

Because she usually isn't on a schedule, she explains, she is able to offer individual time periods. "Some may take longer than others. It really depends on the person."

The result? "It's a very soothing and calm feeling." Because she doesn't rush the process, she ensures each client is satisfied before she finishes.

"People often think you have to be rich and famous to have a massage, but that's not true." Pat offers her service at the cost of $25.

Along with her services, clients are also treated to Pat's charming personality... that can't be measured in monetary means. "I just like to give people a place to go. Sometimes that's all they need. Emotional stress can be just as damaging as physical stress and it's a privilege for me to be able to offer something."

Naturally confidentiality is of utmost importance. "It's private and safe here. What is said and done inside these walls remains here."

Life may appear to be blissful for Pat at this point in time. Admittedly, she's very happy. However, for every rainbow there had to be some rain.

Born in Cornwall and raised in the Morrisburg-Glenbecker area, Pat moved to Ottawa with her mother when her parents divorced when she was just a child. By the time she was 13, she had again moved. This time to Toronto.

"I was married by the time I was 17 and had my first child, Bonnie, the following year." Two years later came the first of two boys and six years after that came the second.

As a mother with three children, she admits her naivete at the time. "I was very sheltered and did as I was told." With times being tight financially, she had no choice but to seek work in factories, printing plants or whatever she could find.

"I took whatever I could get here and there in between pregnancies."

But Dundas County was always home to Pat. "I suppose it was because here was where I had spent the early years of my childhood. My roots were here and this is where I wanted to be with my mother."

Purchasing a home on Joseph Street in Chesterville, Pat made the move back east. "It was a small town and seemed like a good place to raise children." Again Pat laughs as she remembers the shock of moving from the city back here. "I couldn't imagine how people could survive without cable television and being able to order out for Chinese food whenever they wanted."

Life took on a new pace, but not necessarily a better one. She became a single parent and went to work initially at Dutch Sash and Door in Morewood. "There isn't a person in this county, I'm sure, who didn't start there."

The memories of raising three children on her own are still vivid and it's important, she adds, to never forget where one comes from.

"After that I went to K-Mart and started as a floor worker." What some may just feel pain for, Pat is now able to laugh. "There were times when I couldn't afford a baby-sitter and I would have to take my kids to work with me. That worked out though because we looked like an average family while I was watching for shoplifters!"

In those days, she adds, making $3.75 an hour was the best there was. "I remember I used to have this vision that if I ever made $5 an hour, I would be a rich woman!" The times did improve when she was promoted to the head of her department, but there were still pay equity discrepancies. "But I had to feed the kids."

Providing for her family became a bit easier too, she says, after sitting on the doorsteps of Winchester Cheese for awhile. "I did this and told them I was going to either be hired there or go on welfare." Those weren't choices for Pat. That was reality. And the doors to Winchester Cheese opened up when they realized she was serious. "I think they respected my honesty. I needed to feed the kids and pay my rent."

Pat's story goes onto include her going back to school at St. Lawrence College and then accepting a position at Naomi's Family Resource Centre in the outreach program. There she was able to share her own story and offer inspiration to dozens of women. Although she resigned her post there two years ago, the women who's lives she touched, still speak of her with fondness.

"I certainly didn't do it on my own though," she insists. There were many people who were willing to help her along the way. Pride certainly doesn't stand in her way of listing them and thanking them.

"I suppose many of these people don't even realize what they did. They don't see the support they provided. But I do."

Giving to others is something that just comes naturally to Pat it seems. Even though her days of working for others, are mostly behind her, she still makes room in her life to care for her mother and give to those in need. Although she doesn't allude much to the issue of domestic violence as she speaks due her tendency to focus on the positive, Pat has no problem in admitting it was there in her life for many years.

"It's also something that must be recognized. Anything that helps stop family violence is something I support."

At the mere age of 49, Pat seems to have packed tremendous growth into a few decades. However, with her constant source of enthusiasm, she adds, "the best is yet to come."

Melissa! — by Melissa Batchilder

Hustle and bustle, hurry and haste,
Never a moment that we might waste,
Shopping and wrapping, ribbons and bows,
Christmas is coming as everyone knows.

Love more abundant, peace in our heart,
Giving, remembering, smiles to impart,
Cookies and fruitcake, the fragrance of pine
Christmas is coming to your home and mine.

******

Of course if I were really on top of things then I would have all of those gifts that have to be mailed already wrapped and stamped. But as Maureen at the post office knows... I'll arrive in there Dec. 21 demanding fast service, roaring about why I can't just give her $2 and she'll make sure everything arrives at d'oisland by Christmas Eve.

You'd think I'd know better by this point in time. I've been mailing stuff across the country at Christmas for 12 years now and I still find myself every year taking the money that I'm supposed to be buying groceries with and sending everything first class.

Ah, I'd say it's become somewhat of a tradition for me. Some people sing carols, I go to the post office and throw a fit. Yes, yes. I'm sure that little elf of a Maureen just loves sharing her Christmas joy with me then!

I don't know why I've never been able to pull it together earlier. Probably cause I never remember to put money aside until the beginning of December. And then I always figure that the month has eight weeks instead of four.

Even when I do get keen and start "crafting" gifts in October, I never really finish them until mid-December. It's true. About Oct. 19 I start whipping out the sewing machine and making countless trips to the basement to bring up my needlework patterns. I work like a beast for a few weeks until every project is "almost" done and then I stop. Something in my mind triggers and says, "now c'mon Melissa why are you busting your butt when you still have eight weeks?" So I put everything down until the second week of December and then I panic.

Usually by that time I have about a half-hour's work left on each project and I freak out like a caged animal. Of course too, I still have to purchase gifts. So the second week of December, I'm an active sort.

But once everything's purchased and finished then I have to wrap it. And heavens, how I hate to wrap. It isn't actually the process of wrapping I hate so much as paying for wrapping paper. I'm such a cheapo! But really, it just gets ripped off and thrown out anyway so why should I pay for it. That's when having access to thousands of old *Chesterville Records* comes in handy. Then I try to pass it off as a cutesy tradition thing. If I wrap gifts in *Records* I don't have to buy tags either! Smart huh? I should be out developing rockets or something with all this brain power!

I have been scoutin' for a few things lately and I'm pleased to announce that there are some really great places right here in the heart of Dundas County that you can complete your shopping.

Brookslyn across the street is always one of my favorites at Christmas. It has a wide variety of beautiful gifts and the service is second to none. So, you have to remember to stop there.

Two new places, The Red Bike and Friends and Folklore have also come into existence in Chesterville this year. At The Red Bike you can find unique and affordable gifts for people of all ages. Really neat stuff. It's located in the old barbershop next to the Heritage Cafe.

Friends and Folklore is a neat operation which began here in October. In fact, there's a story about it in this week's edition. Janet Findlay offers a huge array of country-style home accessories and gifts.

And don't forget Gone Loonie for stocking stuffers and all kinds of great Christmas items! It's a mustn't miss. Seaway Valley Pharmacy is always in my shopping travels. When I was in the other day, I noticed, (besides the wide variety of chocolate!), there are some really neat gift ideas on the shelves.

Finally, to wrap up the spots I've visited this week in terms of my own shopping needs, late Monday afternoon I discovered the ultimate. Pat Merkley offers gift certificates for full body massages at her home on Froats Road. You can read more about her and the service she offers in this week's *Reflections*.

******

It's gettin' pretty crazy at Lilac Grove. I mean, I've actually started to decorate the exterior of le chateau Victoria. With my ambition, I should have it complete by New Year's.

The dory hasn't arrived, so we're trying to come up with creative ways of decorating the lobster traps. All ideas are welcome.

But the metro-woman here did do the wild thing and headed back to nature with John Black recently. That's right. Mr. Black was kind enough to take me on a tour of his part of the world to get some boughs to decorate the front of Lilac Grove. Yes, we actually walked. I wanted to take the tractor, but he said a walk would do us good. So even though it was raining, (and it always rains harder in the woods) back we trekked. Mr. Black, his daughter Allison and me. Joy! Nothing like getting drenched to put you in the good 'ole Christmas spirit!

Boy, by the time I dragged myself outta the trees, I was lookin' somewhat attractive if I do say so. Shame John Kennedy Jr. wasn't around to see me then!

Now I'm embarking on the strategic placement of the boughs at Lilac Grove. Next come the ribbons and the lights. And the Stompin' Tom tunes blaring from the eight-track attached to the roof!

******

I suppose all the kids around are preparing for their Christmas pageants. Now there's a fun part of Christmas. I do love Christmas pageants and concerts. It's quite often a child's first time onstage.

Okay, I've just gotta tell you about my first concert... I just wouldn't feel right if I didn't.

It was at the old King's Playhouse back on d'oisland. I was in Grade One and blooming as far as theatrics was concerned I thought. I landed the part of Mary and was so excited. I mean I figured if I was going to be the leading lady at this point in my life, then movies would be only a matter of time.

And I had a beautiful costume. Gotta love those white shirts that everyone had to have at some point if they were in a Christmas concert.

Todd Parker got to be Joseph, so of course I was sure that meant we would grow up and get married!

And how we practiced and practiced and practiced. That's right. It's pretty tough when you have to stay still for two verses of *Silent Night*. Yep, that's all we did. We got shuffled onto the stage; me and Todd and the rest of the nativity folk. And there we stayed for two verses. We said nothing, did nothing. Just stood still. Actually, I had a pretty daring part really. I got to cross my hands over my chest! Ah who cares, I was a star!! I was heading for fame! Move over Marlene Deitrich I was onto the big screen.

Laugh as you will, I know that there was never a better Mary than I in 1974. The only reason I didn't go onto greater theatrics was because of my gnawing desire to eventually come to Chesterville and work here at d'*Record*.

******

Remember this season and all seasons... don't drink and drive. This messages was driven home last week at the high school by a speaker whose message was clear... drinking and driving is just plain stupid. Listen to it and as the season gears up, play it safe.

Paramedic brings sobering message to students

Melissa Batchilder
Record Staff

MAPLE RIDGE - The message couldn't be any more clear - drinking and driving kills.

In a 90-minute presentation Thursday morning at North Dundas District High School, Saskatchewan paramedic Norbet Georget drove the message home to more hundreds of students who packed the gym.

On what was supposed to be a fun-filled "pyjama day" students found themselves glued to an oversized projection screen depicting raw images of death caused by teens who chose to drink and drive.

"If I can influence you before you get your licence, I will," he said, before graphically describing the results of consuming alcohol and then getting behind the wheel.

"Being burned is one of the worst," he told students as photo after photo appeared on the screen bringing the realities of carnage home. Although he has come face to face with these realities on numberous occasions, Georget told students they didn't have to look at the pictures.

However, when one student appeared not to be paying attention to his message, Georget left the stage walked into the audience and turned her around. "You have to hear this," he told her.

In describing one situation where a young woman was killed by an impaired teen, Georget showed several photos of her life; the vibrancy of her existence. And then, he brought to the screen, her last image: a corpse laying on the street.

Those who drink and drive are kids who are no different from anyone else, he said. "The young man who killed this woman was a hockey player. He was popular and did well in school." Then one night while drinking he had a fight with his girlfriend and chose to get behind the wheel. After running a light at 120 km, he took her life.

Calling it an accident is not the correct term, he emphasized. "It's murder. It's not an accident. It's vehicular homicide. What does homicide mean? Murder."



Paramedic Norbet Georget, centre didn't pull any punches in his talk about the effects of drinking and driving. Georget brought the sobering but important message to NDDHS students Friday morning. Georget, shown with students, is founder of the Ambulance Student Awareness Program.

With hard-hitting statements about the realities of drinking and driving, four students made quick exits from the gym... one sobbing as a friend helped her out.

In Canada, one person is killed as a result of a drunk driver every two hours. In North America, the statistics are one person is killed every 21 minutes as a result of someone drinking and driving.

When someone under the age of 18 chooses to drink and drive and ultimately kills, said Georget, the reality is that the maximum time that can be served is three years. However, beginning Thursday it is now law that if someone drinks and drives and gets caught, that person receives an automatic license suspension of 90 days.

Despite the images and the statements of blood, burns and death, Georget said he doesn't believe in scare tactics. "This is reality. This is fact. We're born choosers."

The amount of time it can take to take a life is seconds. As Georget paused, a massive blast rang out in the gym bringing terror to many. What in fact had taken place, was just another special effect to bring home the message. "An accident can happen in a heartbeat and when it is least expected."

"Because of this, families are shattered, friends are killed... and it's all because of the choice someone made to drink and drive."

Although Georget is an internationally known speaker, he is a paramedic with more than 14 years experience. As founder of the Ambulance Student Awareness Program, he offers counselling and motivational assemblies to students, apretns, teachers and professionals.

Since 1984 he has spoken to more than half a million students in 900 schools on his positive lifestyles and has motivated countless youths into drug-free living, he says.

Eleven years ago Georget started the ASAP as a hobby on his days off. However, today the program has turned into a full-time commitment as he travels throughout North American speaking to youths.

Knowing young people and the problems they face, "I am able to speak their language and listen." After the presentation, Georget was available to speak further to students.

Amalgamation of administrations, community watch benefit policing in Dundas County

Melissa Batchilder
Record Staff

MAPLE RIDGE - Working with municipalities and communities is just a part of Winchester OPP Sgt. Ray Westgarth's duties.

Appearing before Winchester Township Council Monday night for a friendly visit, Westgarth said with many rumors flying about he hoped that his visit would put some of them to rest.

Since the amalgamation of civilian duties in Stormont and Dundas to Long Sault, Westgarth said there have been some changes to the OPP detachment, but none of them affect the service supplied by the force.

In fact, with the Winchester contingent now up to full force at 13, Westgarth is confident that policing service in this area is superb.

Answering to 800 calls a month, Westgarth said be believes in community policing and "quick and appropriate action." As well, he adds, he doesn't believe in answering to politics of an area or parents.

Community Watch patrols throughout the area have proved to be a tremendous help, he said. "Their presence alone has proven to be a deterrent." Since the implementation of Community Watch programs in the area vandalism has dropped 30 per cent.

As to the location of the OPP office in Winchester, there may be an upcoming move. "We've been offered a second site on the second floor of the municipal building and it looks like we will be moving there."

Although councils are not currently able to affect OPP policies, that may not always be the case in the future. "There is a drive on for the OPP to be more answerable to local council and if at anytime you have questions or concerns, you can contact me."

In comparison to the other two sections of this detachment, Morrisburg and Long Sault, said Westgarth, Winchester is relatively quiet in comparison.

Biba

pays the taxes!

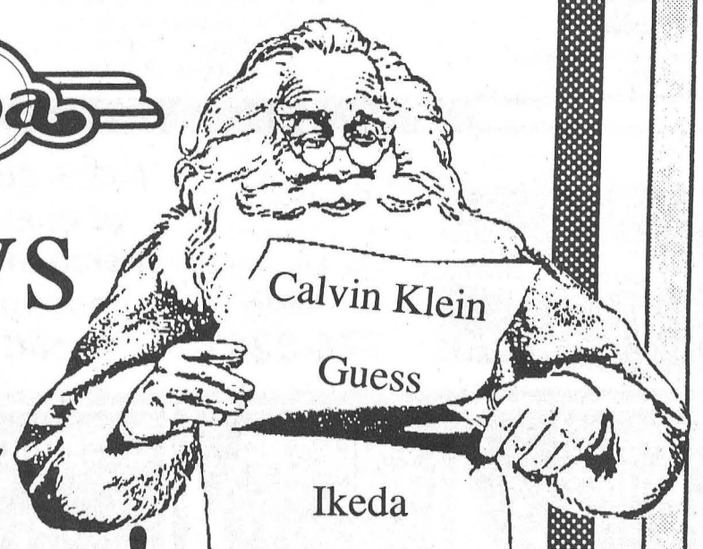

NO GST or PST
Except Sale Levis

until December 14th
on
Men's, Ladies', and
Children's Fashions

Ikeda
Levi's
AIR WALK
Point Zero
Nike
Adidas
Hollywood
Tribal

Morrisburg
Village Plaza
543-2556

Prescott
219 King St. W.
925-4757

Brockville
75 King St. W.
345-1310

VISA AMERICAN EXPRESS Biba Interac MasterCard

Santa Suggests Great Gift Ideas at Great Prices

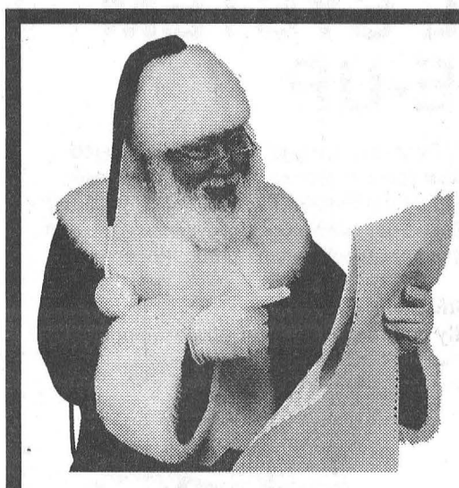

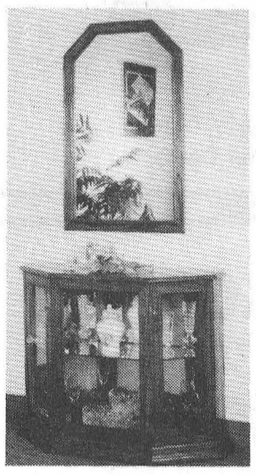

Console/Mirror Sets
Oak solids and veneers
Only $499 both pieces

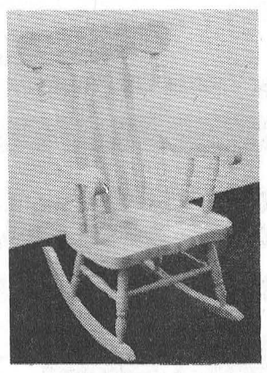

Solid Oak Rockers
Natural or honey finish, only $299
others starting at only $189

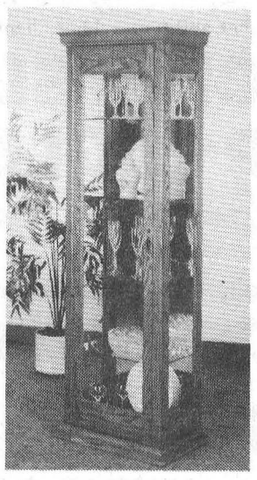

Curio Cabinets
Oak/cherry solids and veneers from $499

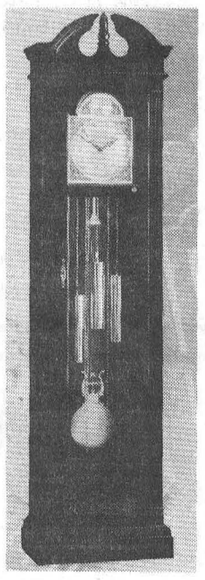

Grandfather Clock
Oak or cherry finishes from $1,299

GREAT SELECTION/BRAND NAMES - Over 100 Sofas, Sectionals, Sofabeds, Loveseats in stock for pre-Christmas delivery.
PLUS - Occasional Tables, Lamps, Mirrors, Entertainment Centres, Wall Units, Glider Rockers, Dinette Suites, Bedroom Suites, Beautyrest Sleep Sets and dependable Whirlpool Appliances.
We will gladly store your purchase at no charge and deliver in time for Christmas.

3 pieces $1,169

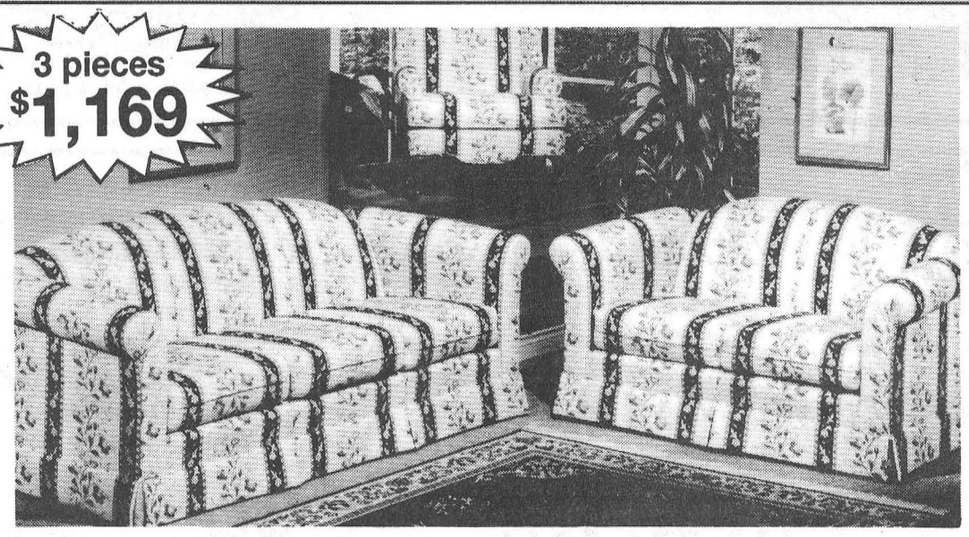

As shown above - traditional styled 3-piece living room in a similar beige/brown jacquard fabric. Suite consists of sofa, loveseat and matching wingback chair. All three pieces...

Only $1,169

MONKLAND
FINCH HWY. #43 #138
N
CORNWALL

Regular Store Hours: Tues. to Thurs., 9:30 am-5:30 pm; Fri., 9:30 am-9 pm; Sat., 9:30 am-5:30 pm; (Closed Mondays)

The Furniture Loft
HOME • OF • FINE • FURNISHINGS

Largest selection of quality home furnishings in SD&G
FINANCING AVAILABLE
Highway 43, Finch 984-2051

MasterCard VISA



Winchester Merchants

"We have lots in store for you this Christmas"

Don't miss
Winchester's Santa Parade
Sat., Dec. 7
1 pm

Kim Link, owner of Classique Bridals, displays an exclusive "top-of-the-line" Alfred Sung wedding gown. Classique offers a relaxed shopping atmosphere with over 300 styles on the premises, right up to size 50. As well, she will provide free alterations and crinoline rentals.

MERRY CHRISTMAS SAVINGS



15% off
all Christmas merchandise
on Parade Day,
Saturday, December 7 only
Tree Ornaments, Mugs, Serviettes, Lighted Houses, Santa Tree Tops, and much more

Open till 9 pm starting Dec. 6, 1996

ANNABLE'S JEWELLERY
513 Main Street, Winchester 774-2102



Wish your family and friends a
Merry Christmas
with a Gift Basket from
CASS BRIDGE CHEESE HOUSE

Come in and choose or call 774-3353, and we will help take the worry of the Christmas rush off your hands.

Let us help you with your party needs, cheese trays, cheese balls, dips, crackers, specialty food and flavored cream cheese dips

RR#4, Winchester 774-3353
Mon.-Sat. 9-5:30, Sun. 10-5

CHRYSLER
FIVE STAR SERVICE

FROM
$59.95* 4 CYL.
**SIMILAR PRICES ON OTHER ENGINE SIZES*

FUEL SYSTEM TUNE-UP

Running rough? Poor gas mileage? It could be clogged fuel injectors. Now you can restore your vehicle to peak performance with a Fuel System Tune-up. It gets your fuel injectors, valves and combustion chambers new-car clean again by scrubbing away performance-robbing deposits.

Please ask your service advisor for details.

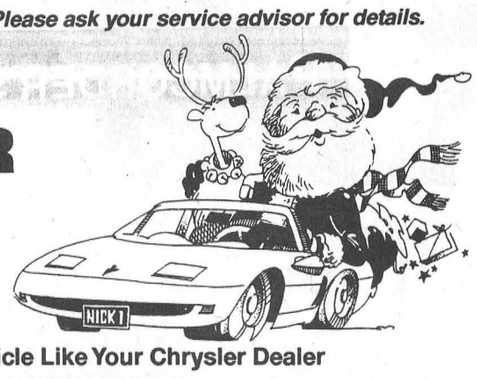

BOYD CHRYSLER JEEP EAGLE
Winchester 774-2520 Fax 774-2264
Serving You Since 1936
Nobody Knows Your Chrysler Vehicle Like Your Chrysler Dealer

ENTER OUR DRAW
With any consultation, enter our free draw for a
5-piece set of Honeymoon Luggage by Jai International
(to be drawn end of March 1997)



- **Christmas & New Year's Outfits**
  2 piece long dresses from **$89.00**
- Gift Certificates for the Bride
- A Selection of Fashion Jewellery **1/2 Price**
- Gift Sets and Stocking Stuffers
- Cape Rentals



Classique Bridals
Complete Bridal Fashions
Silks • Satins • Shantungs
Alfred Angelo • Alfred Sung • Jewellery by Jerée Montier
Accessories • Alterations

VISA
Winchester, Ontario
K0C 2K0

Kim Link
By appointment
613-774-5543

Sweater Sensations
AT THE COUNTRYGIRL!!

- Cotton Pullovers
- Acrylic Mock Necks
- Angora Tunics in solid and patterned colors
- Dressy Cottons by Sacha and Jantzen
- Machine-washable Cotton Blends by Parkhurst



FREE GIFT WRAPPING

- Tabi T-Necks **$20.00** in an array of colors
- Sweaters from **$35.00**
- Poly-cotton Pullovers with decorative motifs by Morning Sun **$49.95**

QUALITY • SELECTION • SERVICE

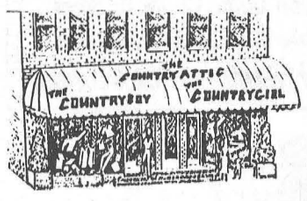

494 Main St. E.,
Winchester
774-3341

Save your receipts for 1/2 price shopping in January

Starting Dec. 5 open 9-9 Mon.-Fri., 9-5 Sat.



THE COUNTRY SALE
494 Main St. E.,
Winchester
774-3341

6,000 sq. ft. of quality merchandise under one roof!

One Stop Christmas Shopping!

Dress Shirt - +	Zippered Tie +	Suspenders	=$49.95 A value up to $65.00
Party Time Dec. 7-14-21-23-24	Free Gift Wrapping and Gift Boxes	Use our Christmas Wish Book!	Store Hours: Starting Dec. 5 open 9-9; Sat. 9-5 Special Sun., Dec. 22, open 11-4

Fawcett's
REFRIGERATION & APPLIANCE REPAIRS
613-774-2966
Pager 751-6563 • Dwayne Fawcett • Fax 774-1727

- ☑ REFRIGERATION
- ☑ AIR CONDITIONING
- ☑ DISHWASHERS
- ☑ DRYERS
- ☑ STOVES
- ☑ HEAT PUMPS
- ☑ AIR EXCHANGE UNITS
- ☑ DEHUMIDIFIERS
- ☑ BULK TANKS

"Don't be caught with broken-down appliances this Christmas - call now."

- Factory trained on Inglis, Whirlpool, Kenmore, General Electric, Jenn-Air and Frigidaire appliances
- Environmentally friendly equipment used for repairs.

Depot for GE, Moffat, Linton & McClary Appliances

Bring your friends home for Christmas
Now available for a limited time only

FREE
Toys or Coloring Books or Buttons & Pins



Sparky & Prismo

There's a gift for every service customer

Enter our draw until Dec. 24, 1996

With Autopro, everybody is a *Winner!*

Remember **Gift Certificates** available for the special person! Give a **Car Cleaning, Oil Change** or **Remote Start** Any price or budget

MORRISBURG AUTOPRO
Hwy. 2 East, Morrisburg
613-543-CARS (2277)

AUTOPRO

WINCHESTER AUTOMOTIVE SERVICES
Hwy. 43, west of Hwy. 31, Winchester
613-774-3189



Frosty friend

St. Mary's Catholic School students Jessica Tessier and Giovanna D'Aloisio helped paint holiday decorations on the front of the school this week. All students participated in the project. Christmas preparations are in full swing at St. Mary's, and the annual Christmas concert will be held December 18 at 1:30 p.m. Advent celebrations are every Monday at 10 a.m. Also at St. Mary's the new School Council has already met twice, and the next meeting is scheduled for January 22. The community will be informed of events.

Winchester Santa Claus Parade

SATURDAY, DECEMBER 7

1:00 pm

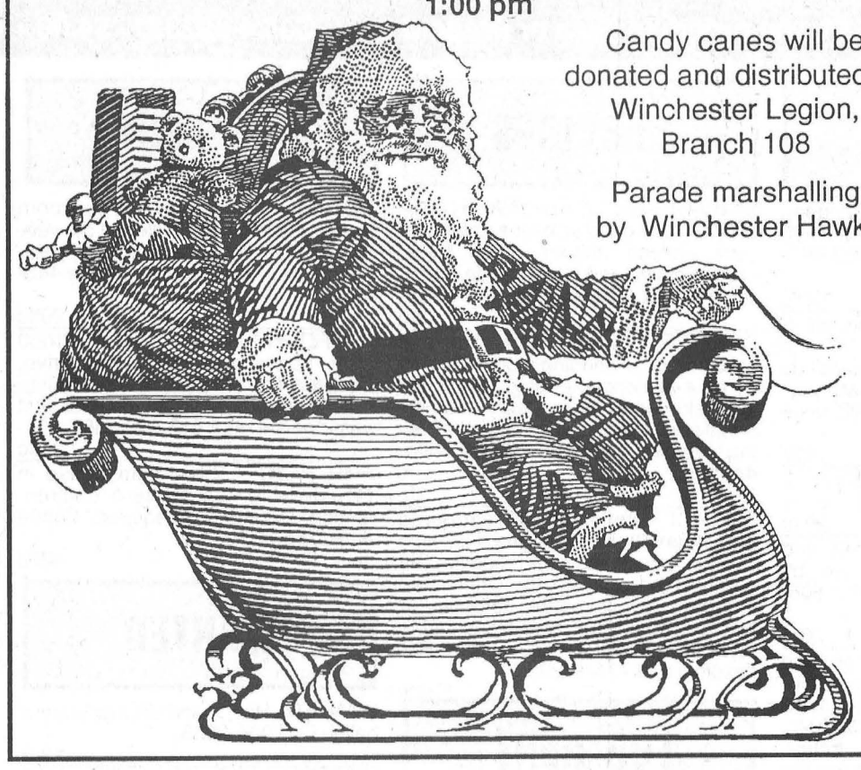

Candy canes will be donated and distributed by Winchester Legion, Branch 108

Parade marshalling by Winchester Hawks

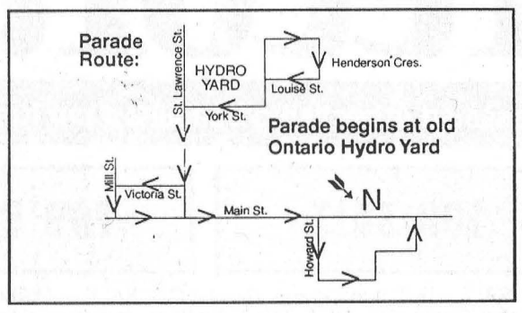

Be entertained at the Main Corner by *Marleen Fawcett* from 12 noon to 1 pm, compliments of the CountryGirl Shop.

Winchester Fire Department will collect toys along the parade route for distribution to needy families. *(New and good used toys only, or monetary donations welcome.)*

Gale Real Estate Ltd. will also be accepting donations of hats and mittens along the route.

The North Dundas Food Bank will be collecting items along the parade route.

Special welcome to the Cornwall Shriners from the Winchester Chamber of Commerce.

SANTA CLAUS WILL GREET CHILDREN AT THE ROYAL BANK AFTER THE PARADE.

Panasonic®

Your Home Entertainment Centre at Prices You'll Never See Lower This Year!

VCR's

- VHS Hi-Fi Stereo Sound
- Program Director
- Multi-Brand TV/Cable Remot
- Trilingual On-Screen Display
- Hi-Tech-4 Video Head System
- AI Picture Control
- Auto Daylight Saving Time
- VCR Lock
- Warning Beeper

$369.

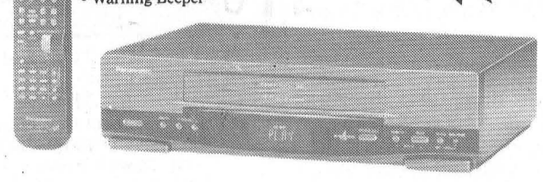

$249.

- Simple Multi-Brand TV Remote with Program Director
- Trilingual On-Screen Display
- Auto Daylight Saving Time
- VCR Lock
- Warning Beeper
- All Channel Auto Set
- Multi-Function/Clock Display

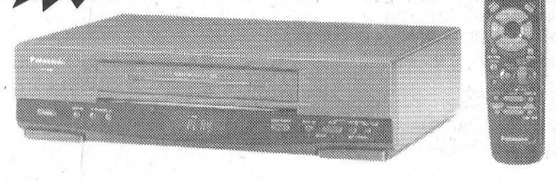

PALMCORDER'S

VHS C

- Colour Viewfinder
- X14 Variable Speed Power Zoom
- Hi-Tech-4 Video Head System with Chroma Noise Reduction
- Full-size Video Head Cylinder
- Auto Daylight Saving Time
- Preset Date/Time with Time Zone Select
- 8-Function Remote Control
- Easy-to-use Button Layout
- Tape and Battery Gauges
- Recording Indicator

$799.



$699.

- X14 Variable Speed Power Zoom
- Hi-Tech-4 Video Head System with Chroma Noise Reduction
- Full-size Video Head Cylinder
- Auto Daylight Saving Time
- Preset Date/Time with Time Zone Select
- Easy-to-use Button Layout
- Tape and Battery Gauges
- Recording Indicator
- High Speed Shutter (1/10,000 ~ 1/100 sec.)
- Auto Lens Cover
- VHS PlayPak Adaptor



TV's

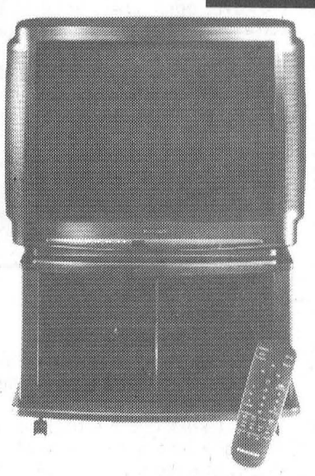

27" - $749.

Free Matching Stand

~

32" - $1199.

~

35" - $1899.

HI-FI COMPONENT SYSTEMS



DOLBY SURROUND PRO • LOGIC

class H+

CD CHANGER

Quick Disc Rotary

$999.

- Stereo Integrated Amplifier
- 5 Disc Rotary CD Changer
- Double Auto - Reverse Cassette Deck
- 3-Way Speakers
- Audio Rack

BONUS Receive This Free With Purchase

Optional Home Theater Speaker System (SB-AD260)

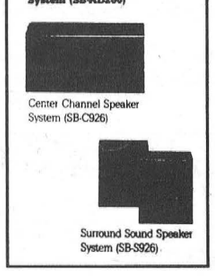

Center Channel Speaker System (SB-C926)

Surround Sound Speaker System (SB-S926)

HOME THEATRE RECEIVERS



$299.

80 Watt x 4 Home Theatre Mode

Powerful Stereo Mode 100 Watt per Channel

BENOIT FURNITURE LTD.

Crysler - 987-2012

Interac DIRECT PAYMENT VISA MasterCard

Store Hours: Monday - Wednesday 8:30am-5:30pm; Thursday & Friday 8:30am-9pm; Saturday 8:30am-4:30pm

Thom Travel

Know any hockey enthusiasts?
Theatre buffs??
Ski bunnies or hotdoggers???

(Overnight packages available)

Until Dec. 31/96 $50/cpl OFF select pkgs. over $700

ALSO...

For the-hard-to-buy-for...

CHRISTMAS GIFT CERTIFICATES

Available from $50 & up!

*Some restrictions apply

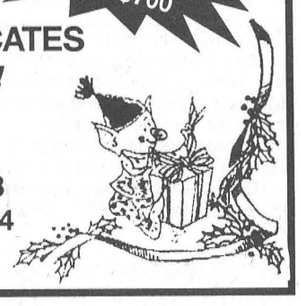

MORRISBURG - (613) 543-2133
CHESTERVILLE - (613) 448-3714
1-800-461-3056

SIGNATURE Driving School

Our Signature is our guarantee of excellence

Owners: Ron Beaulne André Chamaillard

Rockland
Hawkesbury
Alexandria
Winchester
Embrun
1-800-290-2989

4 DAY COURSE *starting* **Dec. 21**

driving school association of ontario

ONTARIO SAFETY LEAGUE APPROVED

774-1588

Winchester

Christmas ... A Time To Cherish

... And a time to say "Thank You" to all the cherished friends we've made this year. Happy Holidays!

record classifieds

VISA

Classified Advertising Deadline 1 pm Tuesday. Phone orders by Visa or Prepaid only. Call 448-2321. $4.00 + GST Minimum for 20 words. Extra Words 20¢ each.

FOR SALE

FOR SALE - Bull, service age. Sired by Astre, Dame V.G., BCA 278-277-268, 4 superior prod. awards. 2nd Dame V.G. 6 superior prod. awards, 1 honor list award. Frank Casselman 448-2476.
17tfc

18" DIGITAL SATELLITE SYSTEM - 70 channels FREE for ONE YEAR (limited offer). Rent to own by phone only $8.75 weekly, call 1-800-772-6159.
20-4

FOR SALE - 1983 Buick Park Avenue, good winter car, as is $800. Also ping pong table $50. Phone 448-3731.
17

FOR SALE - Local crossbred Limousin steers/heifers, suitable for freezer. Bred cows. Call after 8pm 984-2277.
17

FOR SALE - General Electric appliances, automatic washers, dryers, refrigerators and dishwashers. A quality gift that lasts a lifetime! General Electric brings good things to life! John Witteveen T.V.-Appliances Sales and Service, RR2, Chesterville (Dunbar) 448-2766.
17-1

FOR SALE - Firewood - dry, hardwood. $45/cord. Call 984-2225.
17

FOR SALE - Snowmobilers you can buy somewhere else and complain about the money you spent or you can buy from us and brag about the money you saved. We have the lowest prices on all your snowmobile parts and accessories. MacDonald's Small Engine, 13135 Froatburn Rd. 543-3560.
19

FOR SALE - Christmas trees - Scotch pine and spruce. 3 1/2 mi. east of Berwick, 4 mi. north of Avonmore. Tel. 1-613-538-2513.
17

SHARP 27" TELEVISION - Picture in picture, super flat tube, remote. Rent to own by phone only $6.98 weekly, call 1-800-772-6159.
20-4

FOR SALE - 1980 Yamaha, good condition, 250 Enticer, new seat and windshield. 448-2596.
17

FOR SALE - 133 acres farm land, Lot 23, Neville Rd., Osnabruck Township. 70-75 acres workable land. Call 346-5538.
17

SNOWBLOWER SALE - Noma Canadiana 10hp 28" electric start and light, as low as $1199. Sales and service at Eastern Engines, Hwy. 31, Williamsburg, 535-2488.
17

FOR SALE - Firewood. We deliver. Call 984-2827.
27tfc

MITSUBISHI 35" BIG TUBE television. Remote, on-screen display. Rent to own by phone only $15.97 weekly, call 1-800-772-6159.
20-4

FOR SALE - Snowmobilers - CKX leather suits $499. Sorel boots $89.95, Explore II boots $69.95, H.J.C. Airtech 2 helmets $149.95, gloves & mitts priced to clear from $19.95. Low prices on tracks, carbides, windshields, etc. 9am - 9pm seven days a week. MacDonald's Small Engine, 13135 Froatburn Rd. 543-3560.
19

FOR SALE - Reconditioned Sears VHS VCR with remote control in excellent working condition, only $175 tax included! Also Toshiba medium size microwave oven, just $75. John Witteveen T.V.-Appliances Sales and Service, RR2, Chesterville (dunbar) 448-2766.
17-1

FOR SALE - Liquidation of hardwood flooring! Pre-varnished parquet: $1.15ft, select: $1.54ft, hardwood flooring: $0.99ft, pre-varnished: $1.49ft, pre-varnished white: $1.99ft, select birch: $2.69ft. Materiaux A Bas Prix Masson 819-986-5720.
17

GIFT IDEAS - Chainsaw safety pants, boots, helmets and gloves. Stihl trimmers, as low as $169.95. Visit Eastern Engines, Hwy. 31, Williamsburg, 535-2488.

WESTINGHOUSE FRIDGE & STOVE, washer, dryer, dishwasher or deep freezer only $6.25 weekly, each. Rent to own by phone 1-800-772-6159.
20-4

PETS - Jack Russell puppies for sale, cute & cuddly, $200 each. 258-1409.
17

FOR SALE - Registered Quarter Horses, weanlings, yearlings and aged horses. Contact 613-346-5686.
17

FOR SALE - 1981 Lincoln Mark VI $400 or B.O. Phone 448-2092 after 6pm, ask for Barry.
14stfc

FOR SALE - Firewood, maple & ash. $50/cord. 543-2106.
17

FOR SALE

FOR SALE - Utility trailer, tandem, 14x8, deckover, electric brakes, 7000 lb. capacity, 1 yr. old. Call 613-448-3891 after 5pm.
6stfc

FOR SALE - Wheelchair; Everest & Jennings 18" seat width, 16 1/2 seat height, chrome frame finish, burgundy upholstered chair. Hardly used, purchased in 1995 less than 1/2 price $700. Please call 774-2879.
7stfc

FOR SALE - Firewood $50/cord. Phone 346-5650 or 984-2837.
20stf

SPRINGWALL BOXSPRING and mattress, all sizes. Rent to own by phone only $5.43 weekly, call 1-800-772-6159.
20-4

VEHICLE FOR SALE - New or used and NO established credit. On a pension, limited income, bankrupt or starting a new business, you we can help. No banks or finance Co.'s. Established over 12 years ago, we are the professionals. Car-o-line Auto's, 613-448-2488.
23tfc

FOR SALE - **Used railroad ties**. Quality switch ties up to 16' also available. Please call 346- 5574.
37tfc

FOR SALE - Like new - fridges 10, 12, 15, 18 cu.ft. white or almond. Chest freezers 7, 10, 12, 15 cu.ft. Brand name washers, dryers & stoves. Courville Appliances 448-3463.
12stf

FOR SALE - 1979 Farfisa keyboard and bench, double keyboard, chord foot pedals, background acoustics, easy chord button. Call Kim at 737-3500 ext. 276 between 8am - 6pm.
41stf

SHARP HI-FI STEREO VCR, on screen programming, universal remote. Rent to own by phone only $2.78 weekly, 1-800-772-6159.
20-4

FOR SALE - If we don't have it we will get it. Like new appliances. Fridges our specialty. Order now. Courville Appliances 613-448-3463.
42stf

FOR SALE - Come and buy your beef at the farm $1.50/lb. dressed. 448-2332.
49tfc

FOR SALE - At low price! Insulation R1215: $15.19, R2015: $14.09, styrofoam 1": $3.79, 2": $7.49, melamine: $15.99, aspenite 7/16: $5.09, 3/4: $6.29, carpet: $3.75yd, panelling: $6.25, 1x3 8': $0.39, 14': $0.55, 2x3 7': $0.59, 2x4 7': $1.15. Materiaux A Bas Prix Masson 819-986-5720.
17

FOR SALE - Government inspected sides of beef, cut & wrapped. $1.75/lb. Monthly payments available. Contact Ian 984-2218 or Dan 984-0030.
52stfc

PENTIUM 100 COMPUTER, 16MB ram, 1.08 GB hard drive, 8 speed CD rom, free software, $13.88 weekly. Rent to own by phone 1-800-772-6159.
20-4

FOR SALE - 1 coffee table, 2 end tables, all brass with glass tops & 1 month old "Elran" reclining couch & chair. Phone 448-2627.
9tfc

KENWOOD 200 WATT STEREO pkg. Dual cassette, 5 disc CD, AM/FM receiver, tower speakers. Rent to own by phone only $7.49 weekly, call 1-800-772-6159.
20-4

FOR SALE - Yes we do repair all makes of microwave ovens, televisions, VCR's and electric shavers! If it's Philips, we've got the heads, for all their shavers. Also Braun and Remington! Quality service at very reasonable prices. Check it out now. John Witteveen T.V.-Appliances Sales and Service, RR2, Chesterville (Dunbar) 448-2766.
17-1

APPLES
Apple cider, Apple products and gift baskets.
Christmas Special on Red Delicious Apples.
SMYTH'S APPLE ORCHARD
Dundela 652-2477
County Road 18 between Williamsburg and Dixon Corners
9tfc

SERVICES

SERVICE - At "The Red Bike" 18 King St., Chesterville. Christmas shopping made easy. Open 7 days a week 'til Dec. 24. Antiques, crafts & collectables.
17-1

SERVICE - Pine furniture, Lang calenders, gourmet foods, sponge wear, pottery, oil candles. Avail. at Chez Mercedes Gift Shop located at Karen's T.V. & Appliances. 1 mi. west of Finch on Hwy. 43. Open 7 days a week.

SERVICES

SERVICE - Shop at FLAIR WITH FABRICS - For a good selection of fabrics, yarn, notions, ribbons, laces, trims, craft supplies and ready-made crafts. 6A Water St., Chesterville. 448-9032.
tfc

SERVICE - Getting Married? Have your personal wedding story captured by an experienced photographer. We also take family, anniversary and personal photographs. Book early by calling Wayne LaPrade, Chesterville. 448-2852.
tfc

SERVICE - **Reflexology Treatments and Relaxation Massages.** Relieves tension, stress and sore muscles. Gift certificates available for Christmas, birthdays, anniversaries, showers or just because you care. Reasonable rates. Call Tricia Hyndman, Cert. Reflexologist at 774-1323.
13stfc

FOR RENT

FOR RENT - Beautiful 2-bedroom accommodation complete with wood stove, private hwy. location. Winchester area. Phone 448-1730.
17tfc

FOR RENT - 3-bedroom house & 2-bedroom apartment available immediately, Moose Creek, Ont. 538-2289.
18

FREE RENT - 1st month, Berwick. 2-bedroom house, newly painted. Available immediately, good parking, no pets, large yard. Call 346-2317.
17tfc

HOUSE FOR RENT - Russell central location, 2 storey, 2-bedroom, 4 appliances $740/month plus utilities. Available immediately. No lease. Phone after 4pm 445-3335.
19

FOR RENT - 1-bedroom apartment in Finch area. $400 incls. heat & hydro. Available now. 984-0032.
18

FOR RENT - 2-bedroom apartment in Winchester, $325/month plus utilities. 448-2775.
17-2

FOR RENT - House in Crysler. Fridge, stove, washer, dryer and freezer. Available Dec. 20. Phone 987-2164.
18

FOR RENT - Immediately Dundela, back part of house, 3-bedroom apartment $350/month, hydro included, heat extra. 613-745-3521.
17

FOR RENT - 2-bedroom duplex in Morrisburg, available immediately. No pets. Call 448-3662.
18

FOR RENT - 2-bedroom apartment in Chesterville, 1/2 house, yard, renovated kitchen $340/month plus utilities. 448-2775.
17-2

FOR RENT - 2-bedroom easily converted to 3-bedroom, 1 1/2 bath, large kitchen, located on paved road between Berwick and Finch. $550/month. Phone 984-2813.
15tfc

FOR RENT - Ground floor, large 2-bedroom apartment, 43 Moffat St., Morewood. Newly renovated. Fridge, stove and parking included, on-site laundry facilities, large yard. $455/month plus utilities. Phone 448-1224 or 771-6433.
15tfc

FOR RENT - 2-bedroom apartment, 31 Church St., Chesterville. Laundry facilities, includes fridge, stove and parking. Utilities extra. Phone 448-2832. Available Dec. 1.
15tfc

FOR RENT - House for rent, 3-bedroom, 4 mi. from Chesterville on paved road. Phone 448-1003 or 448-3316.
15stfc

FOR RENT - 2-bedroom garden home/2-bedroom apt. completely furnished with washer & dryer $575/month. Available immediately. Phone after 5pm 774-3832.
20

FOR RENT - 1-bedroom apartment, 1st floor, fridge, stove, laundry facilities, sundeck, cozy, quiet, Winchester area. Phone 448-1730.
13tfc

FOR RENT - Commercial space for rent approx. 1800 sq.ft. immediate occupancy, suitable for small business, centrally located Chesterville. 448-2370, 448-3587.
11tfc

APARTMENT FOR RENT - 1-bedroom non-furnished. 1 mi. south of Finch. Available immediately. Contact Bill MacLean after 6pm 984-2209.
11stf

FOR RENT - 2-bedroom apartment utilities included. Chesterville. References required. Phone 448-2611.
8tfc

FOR RENT - Office space, 1000 sq.ft. Industrial Drive. Available now. $400/month including hydro. Phone 448-3400.
24tfc

FOR RENT

FOR RENT - Modern 2-bedroom apartment in Chesterville. All conveniences. Utilities included. No pets. Avail. now. Ref. required. Phone 448-2332.
29tfc

A GROUND FLOOR OFFICE 1000 sq.ft. space at 11 Industrial Drive, Chesterville, with plenty of parking, now available. Call us for your first year special rate! 613-448-2852.
32tfc

FOR RENT - 3-bedroom house in Chesterville. All modern conveniences. References required. Phone 448-2755.
42tfc

WANTED

WANTED - Hay, round or large square bales. Call 984-2638.
18-2

WANTED - Hay for dairy cattle or feed lot loaded round or square. 448-9021.
25

WORK WANTED - CERTIFIED CARPENTER - Quality carpentry, roofing, siding, painting, odd jobs, etc. For experience, quality and value call Dan Chambers 448-2363.
2tfc

WORK WANTED - Carpenter with over 13 years experience available for all your carpentry needs. Additions, renovations, decks, siding, roofing, windows, doors, drywall and more. Call Andrew Lamoureux 774-5294.
26tfc

WANTED - Every Wed., healthy Holstein bull calves. Top price for good young calves between 95-110 lbs. Deliver to Delft Blue Veal Farm, Lightning St., Williamsburg, between 12 - 4pm. For prices of the week, phone Walt at 543-2796 Mon. nights after 8pm.
19tfc

AUCTION SALE

ESTATE AUCTION SALE
SAT., DEC. 7
10 A.M.
of the late Hubert G. Compeau
(formerly of Bainsville)
St. Mary's Centre
Williamstown, Ont.

5hp 60 gal. tank Campbell Hawsfield air compressor with air tools including 1/2" air impact guns, Orbital sanders, screw driver, mini grinder, air chisel, buffer, 3/8" drive ratchet, spray guns, Syphon air tools, palm sander, Armstrong body/frames 10000kg model 415 repair kit, Lincoln 225 arch welder, Mikita finishing sander, Syphon type sand blaster, torque multiplier, double piston, B&D 7-9" angle grinder, flex variable grinder, drills, Stanley elec. metal shears, 1/2 & 3/8 drills, Milwaukee cordless driver/drill, 7 1/4", 8", 9 1/4 circular saws, clamps, levels, reciprocating saw, Browning 12 gauge shotgun, 2 1/4 ton hydraulic floor jack, Husqvarna chain saw, Turf Trac and Mastercraft riding lawnmower both need repairs, 1987 Honda Civic as is, Honda moped, satellite receiver, Remstar nasal CPAP system, Coldspot upright freezer, Kenmore side by side fridge, stove, maple table & chairs, 3 pc. bedroom set, 4 pc. Colonial living room set, small kitchen appliances, T.V., wall unit, water softener, air conditioner, water distillers, Litton microwave, other misc. articles. TERMS: Cash or acceptable cheque. Canteen.

AUCTIONEER
Flora Grant Dumouchel
Auction Service
Ingleside, Ont.
537-2925

IN MEMORIAMS

IN MEMORIAM

PRESLEY - In loving memory of a dear father, Willard, who passed away December 4, 1980.
When family ties are broken,
And loved ones have to part,
It leaves a wound that never heals,
And such a broken heart,
As angels keep their watch up there
Please God, just let him know,
That we down here do not forget,
We love and miss him so.
Forever remembered,
Junior and Sheila
17

IN MEMORIAM

PRESLEY - In loving memory of a dear father, Willard, who passed away December 4, 1980.
To me you have not gone away,
Nor have you travelled far,
You entered into Heaven
And left the gates ajar.
Always remembered,
Wayne
17

IN MEMORIAMS

IN MEMORIAM

McBAIN - In loving memory of a beloved husband, dad and papa, Vincent, who was called home December 4, 1995.
Those we love don't go away.
They walk beside us everyday.
Unseen, unheard, but always near.
Still loved, still missed and very dear.
Forever in our hearts.
We will always cherish you.
Amber, Sherry & Theresa
17

IN MEMORIAM

OUDERKIRK - In loving memory of a dear uncle and brother-in-law, Melburn (Bob), who passed away December 2, 1992.
Your presence we miss,
Your memory we treasure,
Loving you always,
Forgetting you never.
Always remembered by nieces,
Vivian Smith, Betty Lefebvre,
Norma Kearns and
sister-in-law Golda Ouderkirk
17

BIRTH

WOUTERS - "Tony and His Chicks" need another bathroom!! Sisters Andrea, Jenna and Olivia and proud parents Trish and Tony are extremely excited to announce the arrival of Julia Patricia, 8 lbs. 11 oz. on November 26. Grandparents are Joyce & Keith Henry of Belleville and Mary & Ben Wouters of Chesterville. A BIG thank you to Dr. Adamson (for making it on time) and all the maternity staff (especially Joan Larmour) at W.D.M.H.
17

COMING EVENTS

SUNDAY BRUNCH - At the Country Kitchen Restaurant, 9:30am - 2pm. Corner of Highways 31 and 43, Winchester. Adults $6.95; Children under 8 years, $2.95. Call 774-2417.
tfc

SLEIGH RIDES, Wagon rides - Big or small, bring them all. Refreshments available. To book call 448-1455.
19

ARTS & CRAFT SALE - Mountain Township & District Lions Club Christmas Arts & Craft Sale - Fri., Dec. 6, 6 - 10pm; Sat. & Sun., Dec. 7 & 8, 10am - 4pm. Agricultural Hall, South Mountain.
17-2

CHRISTMAS CRAFT & BAKE SALE - Sponsored by Newington Recreation Assoc., Sat., Dec. 7, 10am - 3pm. To be held at Forbes Building in Newington.
17

CHESTERVILLE LEGION DANCE - Sat., Dec. 7 at 9pm. Featuring Piece of County. Everyone welcome.
17

WEDDING RECEPTION - In honor of Deanna Gillard and Brent Vanden Bosch, Sat., Dec. 7, 9pm - 1am, Finch Arena (upstairs). D.J. - Power Pak. Everyone welcome. No jeans please.
17

OPEN HOUSE - Friends and Folklore Country Decorating, accessories and gifts, pine furniture, Battenburg lace, afghans, pottery, calendars and holders, tole painted items, candles, Christmas items and much much more. Wed., Dec. 11, 11am - 5pm and 7 - 10pm. Janet Findlay, 13810 Loucks Rd., opposite Smith Rd., Chesterville, 448-1741.
17

THE SEAWAY VALLEY SINGERS CHRISTMAS CONCERT - Presented by Dundas County Chapter Heart and Stroke Foundation of Ontario on Wed., Dec. 11, 7:30pm at Winchester United Church. Adm. $6 in advance or at the door. Tickets available at the Brookslyn.
17

FINCH LIONS CHRISTMAS BREAKFAST - Dec. 14 from 7 - 11am at Finch Arena upstairs.
18-2

RESERVE - Dec. 14 for Trinity United Annual Christmas Bake Sale at Institute Room.
17

CHRISTMAS FROM THE HEART - Morrisburg Civic Centre, Sat., Dec. 14, 1:30 - 4pm. Adm. $5 (children 12 & under free). All proceeds to Heart and Stroke Foundation of Ontario - Dundas County Chapter to aid research for Women, Heart Disease and Stroke.
17

CHRISTMAS CONCERT - Presented by N.D.D.H.S. Concert Band, Wed., Dec. 18 at 7:30pm. Adm. Adults $3, seniors & children 8-12 yrs. $2, under 8 yrs. free. Everyone welcome.
18-2

Royal Airlines/Sunquest
Cuba Christmas
From $1168. p.p./dbl Air from Ottawa taxes incl.
Some restrictions apply
Call 448-3714 for details.
THOM TRAVEL
Reg. #2430849


Breakfast with Santa
Sun. Dec. 15
Berwick Community Hall
9:00am-12 Noon
Santa will be there to hand out goodies at
10:30am
Come for breakfast
Sponsored by Berwick Recreation

The FAUCET
New Year's Tickets
On Sale Now
$12.50
Hot Buffet Included.
6 Water St., Chesterville
448-4083

Hair Products are Great Gift Ideas
We have
Christmas Gift Sets
Boxed & Wrapped ranging in price from $1.00 to $45.00
• Blow Dryers and Curling Irons Available
• Gift Certificates
Book Now for Christmas
Karen's Hair Studio
Karen Parker-Neville
Main Street N.
Chesterville - 448-2152

Toast The Night
Annual New Year's Eve DANCE/BUFFET
Tues. Dec. 31/96
Winchester Township Community Centre
Morewood, Ont.
$20.00 per person includes:
Corsage • Buffet • Champagne • Shrimp Cocktail & Dance
Music by Power Pak
For tickets (first come first serve) call
Marie at 448-2233
or pick up at
4 Moffat St., Morewood
Sponsored by the Morewood Recreation Association

HAIR LOFT
Proprietor: Karen Edgerton
How you look plays a big part in how you feel. The perfect hairstyle can make the difference.
Stop by (walk-ins welcome) or make an appointment at
25 Main St., Chesterville
(Beside Thom Travel)
448-1847
OPEN;
Mon. 9-6pm; Tues. 9-8pm; Wed. 10-4pm; Thurs. 9-8pm; Fri. 9-5pm; Sat. 9-2pm

Town & Country TANNING
Come in & try our new
HIGH INTENSITY BED
Located at
Karen's T.V. & Appliances
Hwy. #43 W., Finch, Ont.
984-2050

PASSPORT PHOTOS
WAYNE LAPRADE PHOTOGRAPHY
448-2852

SULLIVAN BROS.
(Since 1950)
Trailers to Haul Corn
• Hyhoe • Crushed stone & sand fill • Dump trucks
• Backhoe • Moving & Jacking of houses & foundations
Call
448-3410 • 448-2332

FOR SALE
SHAVINGS
Coarse and Fine
Discount on transport trailer
Call
984-2978

DMC Carpentry
DMC CARPENTRY
R.R. #3, Crysler, Ont. K0A 1R0
987-2058
Renovations, Additions, Doors, Windows, Decks, Siding, and more.
SEAMLESS EAVESTROUGH
Darren Chambers

CARD OF THANKS

Sincere thanks to relatives, friends and neighbors for the support shown us through flowers, donations, cards and phone calls at the time of the passing of our dear brother, Douglas Feeley. Special thanks to the staff at Woodland Villa, Long Sault, who cared for him in such a professional, kind manner. Thanks to the Daniel's Funeral Home, Morewood United Church where the luncheon was held, to those friends who served the luncheon and to Rev. Bert deBruijn and his wife for their special visit to my home and for his comforting words at the funeral. To me "Friendship is Golden".

Isobel Baker & Family
Norma & Mac Feeley

CARD OF THANKS

We would like to thank Janice, Nancy and Angie for putting on a farewell party for us. A special thanks to all our friends from Elma school who attended and I love you Madame Gratton.

Trevor & Kurtis Barkley

CARD OF THANKS

The family of the late Harold Pemberton express their sincere thank you to their relatives, friends and neighbors for their support and expressions of sympathy following the loss of our dear husband and father. Your many visits, cards, flowers, donations of food and contributions in his memory were greatly appreciated. We extend special thanks to Pastor Diane Raddatz for her prayers and encouragement throughout his illness and especially her words of comfort during his final hours. Thank you as well to Dr. Crabtree and the nurses from the Winchester Hospital for their sensitivity to his needs and for their excellent care and to the VON nurses and Home Care for their help at home. We also thank the Lutheran Church Women for the luncheon following the service.

Gwyneth Pemberton & Family

Advertising Pays

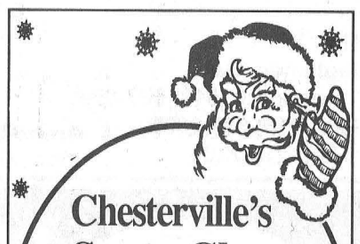

Chesterville's Santa Claus Parade Saturday December 14th

People are encouraged to put their talent to work and join the parade.

The parade forms up in the Thompson subdivision at 10:30am, when judging begins. Trophies awarded for first and second place entries in commercial and non-commercial classes. Parade to start at 11am. Parade route: Faubert, South, Main, King, Queen, back to Main and south to Community Hall where the kids will meet Santa.

Sponsored by the Chesterville Lions Club

Thomas H. Meredith & Associates
for personal service to your home or business
PERSONAL, CORPORATE & TRUST
INCOME TAX PREPARATION & PLANNING
E-FILE & BOOKKEEPING
613448-1314
Box 646, 57 Harper Street
Chesterville, Ont. K0C 1H0

613-226-8790 BUS. | 613-226-4392 FAX | 1-800-472-6512

COLDWELL BANKER Expect the best.®

STEVE SUMMERS
774-3408
Pager 760-6250

COLDWELL BANKER COBURN REALTY



Your representative for Chesterville and the surrounding area

ANNOUNCEMENT

Dr. Robert Lynch wishes to advise his patients of the relocation of his dental practice . Effective **November 4/96** the new office address will be **308 Second St. East, Suite 102 (Panoramic Towers), Cornwall, Ont. K6J 1Z1**

TELEPHONE 936-1608

AYRSHIRE SALE

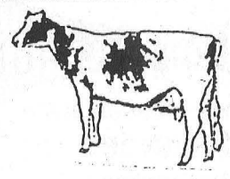

Eastern Ontario & Western Quebec Fall Production Sale

Friday, December 6

1 pm

FAWCETT SALE ARENA, WINCHESTER, ONTARIO
613-989-5554

40 HEAD SELLING:

A good selection of fresh cows to fill your fall and winter milk requirements. Some young calves will be offered, backed by high production. Also selling 1 bull by Rebel Willy from a 9,000 kg+ VG dam.

Catalogues available at the sale
For information contact

Dave Bergeron 613-487-3826
Neil G. Kittle 613-774-2663

Dr. Steve M. Zajacz and Associates

DENTISTRY

We provide the following services for children and adults:

- Preventive • Root Canal Therapy
- Crown & Bridge • Orthodontics
- Surgery • Dentures



We Welcome New Patients!

For an appointment please call 448-3389



Dr. Pierre Y. Lapensée
987-5547
(613) 764-3850
CRYSLER - CASSELMAN VETERINARY CLINIC
601 St. Isidore, Casselman, Ont. K0A 1M0

HAPPY TIMES RESTAURANT

518 St. Lawrence Street, Winchester
Pizzeria & Submarines • Canadian & Italian Food
Free delivery in town with food orders over $6.00

774-4444
"AN EASY NUMBER TO REMEMBER"

15% OFF Pick-up or delivery

Thursday to Sunday order any Pizza
GET 15% OFF + FREE DRINK
3 CANS OF POP WITH EVERY EXTRA-LARGE PIZZA
2 CANS OF POP WITH EVERY LARGE OR MEDIUM PIZZA
1 CAN OF POP WITH EVERY SMALL PIZZA
(Specials cannot be combined. Please mention coupon when ordering.)

FREE PIZZA (Pick-up or delivery)
Every Tuesday & Wednesday order any Large Pizza
GET SMALL FREE with 2 toppings of your choice + 3 POP FREE
(Specials cannot be combined. Please mention coupon when ordering.)

WINGS NIGHT
Sunday & Tuesday
Hot, Mild, Honey Garlic, BBQ or Suicide Sauce
(Eat-in, only at night)
25 ea.

SPECIALS CANNOT BE COMBINED
Our dough is fresh and the sauce is homemade
Business & Delivery Hours:
Tues.-Thurs. 11 am-11 pm;
Fri.-Sat. 11 am-1 am; Sun. 4 pm-11 pm;
Mon. Closed

"Best Deals In Town"

Gift Certificates are a great Christmas Gift Idea
Merry Christmas from Mike, Ahlam and staff

CHURCH DIRECTORY

NATIONSIDE PENTECOSTAL CHURCH
13 Albert St.
CHESTERVILLE
Pastor: Rev. Harold J. Morden
448-2084
SUNDAY, December 8, 1996
10:00 A.M. Sunday School
11:00 A.M. Worship Service
Message: "The Church's One Foundation"
7:30 P.M. Community Carol Service at the United Church
Fri. (Dec. 6) 7:30 P.M. Youth Rally
Sat. (Dec. 7) 6:30 P.M. Christmas Banquet
Wed. Dec. 11 7:30 P.M. Family Night Christmas Concert
Affiliated with the Pentecostal Assemblies of Canada
May 1997

HARMONY COMMUNITY CHURCH
Evangelical Missionary Church
Hwy 31 & Ormond Road
774-5170
Pastors: Rev. Daniel Laronde
Rev. Bruce North
SUNDAY, December 8, 1996
10:30 A.M. - Worship Service
with Special Music by Nanda Wubs
Super Church For Ages 1 - 12
Wed. 7:30 P.M. Bible Study
Difference Makers Together!
Dec. 1996

PRESBYTERIAN CHURCH
Morewood &
ST. ANDREW'S - Chesterville
Pastor: Rev. Bert de Bruijn
448-1304
SUNDAY, December 8, 1996
MOREWOOD
11:00 A.M. Sunday Worship
Nursery & Sunday School
Sat. 10:30 A.M. Senior Choir
CHESTERVILLE
9:25 A.M. Sunday Worship Nursery & Sunday School -
Wed. 7:00 P.M. Senior Choir
Thur. Dec. 5 & 12, 6:30 P.M. Bible Clubs Grade 1-3 & 4-6
Thurs. 8:00 P.M. Prayer Bible Study, 34 Seniors Apts. Water St.
Fri. 7:00 P.M. Grade 7 Youth Group
COME EXPECTING LEAVE REJOICING
May 1997

THE ANGLICAN PARISH OF WINCHESTER, CHESTERVILLE, CRYSLER AND SOUTH MOUNTAIN
Rev. Robert Assaly
774-2236
Advent 2
SUNDAY, December 8, 1996
8:00 A. M. - Chesterville
9:30 A.M. - Winchester
11:15 A.M. - South Mountain
July 1996

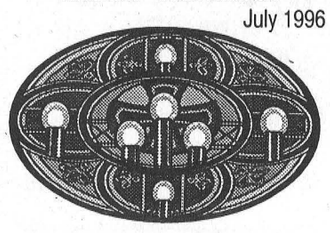

ST. LUKE'S - KNOX PRESBYTERIAN CHURCH
FINCH
Rev. Leslie Walker
984-2210
SUNDAY, December 8, 1996
10:30 A.M. - Morning Worship
& Sunday School Classes
Everyone Welcome!
Dec. 1996

ST. MARY'S CATHOLIC CHURCH
CHESTERVILLE
Father: Don Cummings
448-3262
SUNDAY, December 8, 1996
HOLY MASS
5:30 P.M. Sat. Night Vigil Mass
Sunday Morning Masses
9:00 A.M. & 11:00 A.M.
Jan. 1997

DUNBAR PRESBYTERIAN CHURCH
DUNBAR
Rev. Gregory W. Blatch
Organist: Mrs. Marjorie Thom
SUNDAY, December 8, 1996
9:30 A.M. Sunday Service
Everyone Welcome!
May 1997

CHRISTIAN REFORMED CHURCH
WILLIAMSBURG
Rev. George Rowaan
448-2351
SUNDAY December 8, 1996
9:30 A.M.
Youth Service. A special welcome to teens. "Are You Ready For Christ"
Malachi 3: 1-5
7:30 P.M.
"Chosen: From Eternity, For Eternity"
Romans 8: 28-39
Pastor Rowaan at both services
Child care provided during all services.
You are invited to worship with us.
FAITH 20 can be viewed every morning at 5:30 am on Channel 6.
May 1997

UNITED CHURCHES
CHESTERVILLE - MOREWOOD
Minister: Rev. Roy Harwood
SUNDAY, December 8, 1996
MOREWOOD - 9:30 A.M.
CHESTERVILLE - 11:00 A.M.
EVERYONE WELCOME
July 1996

DISCOVERY BIBLE FELLOWSHIP
Pastor Andre Lauzon
774-0721
Your teenagers are our priority.
Meeting at the Winchester Public School
SUNDAY, December 8, 1996
9:30 A.M. - Worship Service
11:00 A.M. Sunday School
Special Guest Speaker Percy Johnston of Chosen People's Ministries
7:30 P.M. Every Thursday Youth Enthusiasm - Meeting at Winchester Public School
For more information 774-0721 or Box 264, Winchester, Ont., K0C 2K0
Friendly, Caring, Accepting

DAVID BROWN CONSTRUCTION LTD.

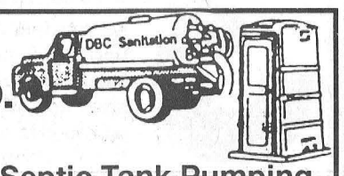

Portable Toilet Rentals
- Daily, Weekly, Monthly
- Construction Sites - Special Events
- Customer Pick-Up Discount
- Modern Polyethylene Units
- Mobile Sanitation Trailers
- Washbasins

Septic Tank Pumping
Residential - Commercial
Installation - Repairs
AFTER HOURS EMERGENCY
930-9502

INGLESIDE - 537-2255 • CORNWALL - 938-2536

BDO DUNWOODY CHARTERED ACCOUNTANTS

Our Winchester office offers a full range of services in areas of:
- Financial Statement Preparation
- Personal Tax Returns and Planning
- Computer Installation and Training
- Goods and Services Tax Consulting

475 Main St., Winchester, Ont. K0C 2K0
Tel.: (613) 774-2854 • 1-800-268-0019

FM INDUSTRIES
Windows, Doors & Siding
Winchester / Brockville Area
Serving Stormont, Leeds & Grenville Counties
BEST MANAGED PRIVATE COMPANIES

Lifetime Warranty on all window Components
January Financing (O.A.C. Bank of Nova Scotia)

Owner: Gus deKoning
Ingleside, Ont.
1-800-387-9962
613-537-8818

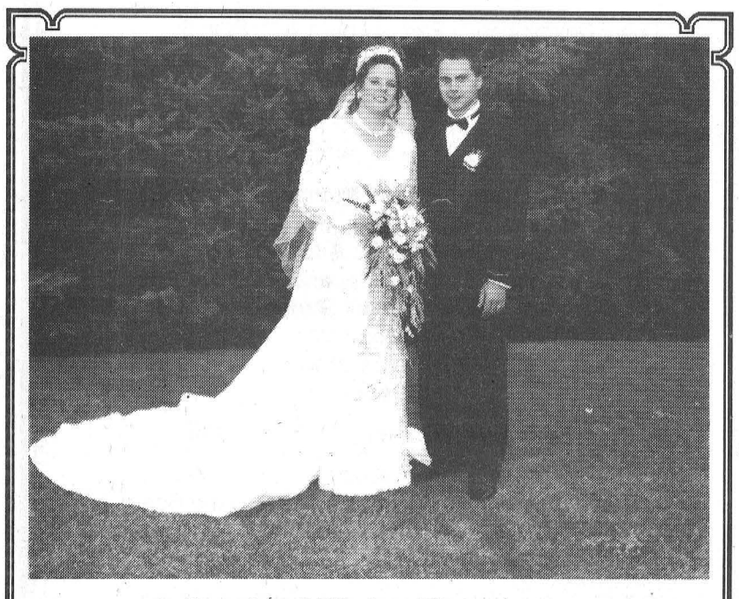

Daryl and Khrista Thompson
Married on September 7, 1996
at Sanders Sugar Bush

We would like to thank our parents, relatives, good friends, and wedding party for making our day so special and full of unforgettable memories. We would also like to say a special thank you to Marion Hakvoort for her hard work, dedicated time and support in preparing for our day. It will never be forgotten!

MINOLTA *Only from the Mind of* **MINOLTA**

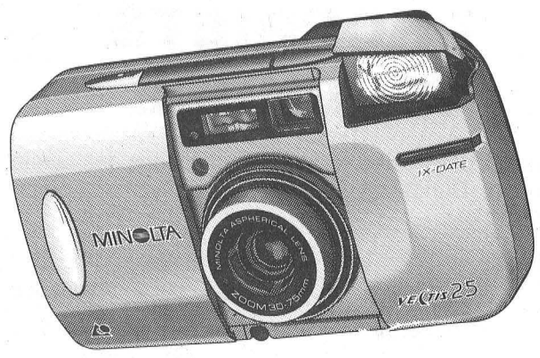

NEW! **$419.95**

VECTIS™25 ADVANCED

Elegance and power combined. That's the VECTIS 25 and it's stylish compact design. It's 2.5X Zoom lens allows you to take a variety of photos. The SplashProof feature lets you take pictures just about anywhere. The VECTIS 25 also comes with a long eye relief viewfinder and is loaded with New System features.



Wayne LaPrade
Photography
Today's beautiful moments are tomorrow's memories
Chesterville - 448-2852

The Chesterville Record
FOUNDED IN 18
is available at
Bill's Smoke Shop
311 Pitt St., Cornwall

Royal Airlines/Sunquest
Christmas in Cancun
From $1174. pp/dbl
Air from Ottawa/ taxes incl.
Some restrictions apply
Call 448-3714 for details
THOM TRAVEL
Reg. #2430849

BK
BRUCE R. KERR
INSURANCE AND INVESTMENTS
BRUCE R. KERR
Insurance & Investments
456 Main St. E., Winchester
Tel. 774-2456
RRSP LOANS AVAILABLE
• NO FEE INVESTING •
2 yrs. 4.0% 3 yrs. 4.55% 5 yrs. 5.2%
*Some minimums apply. Rates subject to change.
LIFE • DISABILITY • GROUP INSURANCE • GICs • RRSPs
Serving the area for over 15 years
Hours: Mon.-Fri., 9 am-5 pm; evenings and Saturdays by appointment
Agent for Blue Cross Travel Plans & Health Coverage Plans

Bruce R. Kerr
Federation of Canadian Independent DEPOSIT BROKERS

J. R. M.
J. MILLARD INSURANCE & INVESTMENTS
- Life - Group - Disability - RRSP - Mutual Funds -
Since 1986
R.R. 2
Ingleside, Ont.
Telephone: (613) 537-8660
Fax (613) 537-2335
1-800-216-2366
THE Great-West Life ASSURANCE COMPANY

John R. Millard

GIFTS for your FAMILY
can be purchased at the
AVONMORE CHRISTMAS CRAFT SALE
Sat., Dec. 7th
Sunday, Dec. 8th
Avonmore Community Centre
10:30am to 4:00pm
Admission Free, Lunch Available
Everyone Welcome

OPPORTUNITY CAR

1993 GRAND PRIX SE
Mint, local trade, 3.4 L, 54,000 km
Hotman MOTOR SALES LTD
Hwy. #2 West, Morrisburg
613-543-4416
"Any make, any model, any year!"

MOVIES AT KAREN'S T.V. & APPLIANCES
1Km West of Finch • 984-2050
NEW RELEASES ($2.85 tax incl.) Arriving every Tuesday
TOP TEN
Cable Guy • The Crow • Fargo • Dragon Heart • Virus • Independence Day • Strip Ttease • Mission Impossible • The Nutty Professor • Hell Raiser: Bloodline
Reservations Welcomed Open 7 Days A Week
HOURS: Mon. - Thurs. 9:00 am - 7:30 pm;
Fri. - Sat. 9:00 am - 9:00 pm; Sunday 12 Noon - 5 pm

3 MONTHS MORTGAGE FREE
No Principal Payment.*
No Interest Payment.* Only if you buy a home through your Sutton agent.
It's a great time to buy a home. It's a great time to buy a home. It's a great time to buy through Sutton. * Some conditions apply
Sutton GROUP®
For details on this special offer call:
ALAN LAPIERRE
Sales Representative
613-448-3306
DYNASTY REAL ESTATE LTD. 726-7000


Barry's Painting & Wallpapering
Free Estimates
Barry Fawcett
Winchester
774-3277

Christmas Trees For Sale
Spruce
Scotch Pine
and Fir
Corner of College & Mary Street
Chesterville
"Fauberts"
Call
448-3307

Township of Osnabruck
PUBLIC NOTICE
Regular meeting of Council for the month of December 1996 will be December 9/96.
Please Note: The Municipal office will be closed from December 23/96 to December 29/96.
Public Is Welcome To Attend


Bill Giles
774-3946
Sutton GROUP
Dynasty Real Estate Ltd.
726-7000

Edna Giles
774-3946

3 MONTHS MORTGAGE FREE
No Principal Payment.* No Interest Payment.* Only if you buy a home through your Sutton Agent. It's a great time to buy a home. It's a great time to buy through Sutton. Find out how we can help make owning your home easier.
*Some conditions apply.

$79,900, Main St., South Mountain. Commercial building with large 3-bedroom second-floor apartment. Call today.

$108,000, Winchester, Power of Sale. Just reduced. Call today and take advantage of 3 months mortgage free.
BUY OR SELL - CALL EDNA OR BILL

Write To Santa. He'll Write Back!
Don't forget your return address!
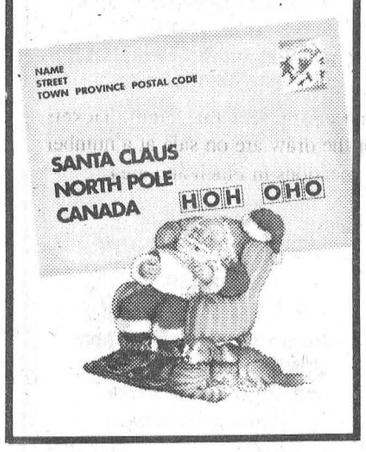

REPAIRS
AUDIO-VIDEO
• TV's • Camcorder's
• VCR's • CD Player's
• Stereo's • Walkman's
1 George St., Crysler, Ont.
613-987-5697
CRYSLER HOME SATELLITE SYSTEMS

DAY CARE FOR SENIORS
Take advantage of our services for a few hours a day, or as long as your needs dictate. We will care for your loved ones when you are away for a holiday or out shopping.
CRYSLER RESIDENCE
"Your Home Away From Home"
5 Concession St. East, Crysler
613-987-5562

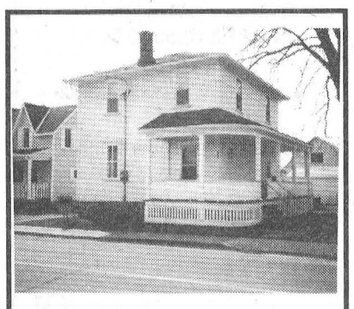
Comfortable and Affordable
Solid older home in Finch Village.
3 bedrooms, 2 baths.
Lots of original charm.
4 appliances included.
Only $72,900.
PAT O'BRIEN
448-9060

• Carpet • Vinyl • Wood Flooring • Blinds •
Moose Creek Floor Covering Centre
17071 McLean Rd.
Moose Creek, Ont.
K0C 1W0
Tel/Fax (613) 538-2403
Prop. Lucien Ranger
• Carpet • Vinyl • Wood Flooring • Blinds •

BINGO
Saturday, Dec. 7th
Chesterville Legion
All NEW JACKPOT
starting December 7th
The number of players will set the amount. Under 60 players - Jackpot $200.00. for every 10 additional players, we will increase the Jackpot by $100.00.
A JACKPOT will be given at every Bingo.
Early Bird - 1 p.m.
14 Regular games
3, 50/50;
2 Book Specials
$100.00 each,
L.A. Special, Bonanza & Winner Take All
Nevada and Canteen
Bring a friend
No players under 18 years
Sponsored by Chesterville Legion Ladies

INVESTMENT OPPORTUNITY
GOING FOR 1/2 PRICE
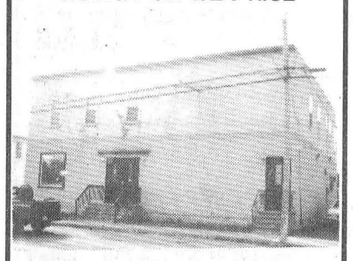
7 Queen Street Crysler
Great Business Opportunity
Former Bar, Restaurant and Living Accommodation Land & Building are going for
$79,900 Call
RE/MAX cornwall realty inc., realtor an independent member broker
george guirguis
sales representative
649 second street east
cornwall, ontario K6H 1Z7
res: (613) 932-9311
(613) 938-8100
fax: (613) 938-3295

LE CONSEIL DES ÉCOLES SÉPARÉES CATHOLIQUES DES COMTÉS DE STORMONT, DUNDAS & GLENGARRY
STORMONT, DUNDAS & GLENGARRY COUNTY ROMAN CATHOLIC SEPARATE SCHOOL BOARD

PROPRIÉTÉ À VENDRE

Le Conseil des écoles séparées catholiques des comtés de Stormont, Dundas et Glengarry met en vente la propriété suivante:

Adresse: 102 rue Main, Alexandria, Ontario (L'ancienne École communautaire)

Description officielle: Partie des lots 1 & 2, plan 5 Ville d'Alexandria, Comté de Glengarry

Si vous désirez soumettre une offre d'achat pour cette propriété, vous pouvez vous procurer de plus amples renseignements écrits en vous adressant à:

Monsieur Jacques Michaud
Chef du Service des édifices et terrains
Conseil des écoles séparées catholiques
835, rue Campbell
C.P. 130
Cornwall, Ontario
K6H 5S8

Numéro de téléphone: (613) 933-1720

Les offres cachetées doivent parvenir au surintendant des affaires et trésorier du Conseil, Monsieur Gordon Greffe, au plus tard à **15:00 heures, le vendredi 10 janvier 1997**.

NOTE: • L'offre la plus élevée ou toute offre ne sera pas nécessairement acceptée.
• La vente doit recevoir l'approbation du Conseil et du ministère de l'Éducation et de la Formation.

Charles Adams — Président
Roger Davidson — Directeur général

LE CONSEIL DES ÉCOLES SÉPARÉES CATHOLIQUES DES COMTÉS DE STORMONT, DUNDAS & GLENGARRY
STORMONT, DUNDAS & GLENGARRY COUNTY ROMAN CATHOLIC SEPARATE SCHOOL BOARD

PROPERTY FOR SALE

The Stormont, Dundas & Glengarry County Roman Catholic Separate School Board has to offer for sale the following property:

Address: 102 Main St., Alexandria, Ontario (Former École communautaire)

Legal Description: Part of Lots 1 & 2, Plan 5 Town of Alexandria, County of Glengarry

If you are interested in bidding for the property, additional information can be picked up by presenting yourself to:

Mr. Jacques Michaud
Manager of Buildings and Grounds
Stormont, Dundas & Glengarry
County Roman Catholic Separate School Board
835 Campbell Street
P.O. Box 130
Cornwall, Ontario
K6H 5S8

Telephone number: (613) 933-1720

Sealed bids on the above will be received by the Superintendent of Business and Treasurer of the Board, Mr. Gordon Greffe, no later than **15:00 hours, Friday, January 10, 1997.**

NOTE: • The highest or any bids not necessarily accepted.
• The sale is subject to Board and Ministry of Education and Training approvals.

Charles Adams — Chairperson of the Board
Roger Davidson — Director of Education

The Chesterville Record

Publicize your upcoming events/games, scores or hot players, phone or fax
Sports Editor
Phone: 448-2321 Fax: 448-3260

Sports

This Week
Olympic athlete addresses Maple Ridge SPS students
Please see page 20



Carl DeJong practically stood on his head in the North Dundas net last Tuesday night as he stymied Spencerville through two periods of their Bantam III UCMHL game in Chesterville but his heroics couldn't prevent the Demons from going down to their first defeat in 13 games in league play as TilbarLeasing scored three goals in the last 10 minutes to win 5-4. ND's record now stands at 12-1.

Unlucky 13 for Bantam Demons

CHESTERVILLE — The streak is over. The North Dundas Demons lost for the first time this season last Tuesday, falling to Spencerville 5-4. The loss caps a marvelous run for the Demons, who were perfect in their previous 12 games.

The Demons led this one 4-2 well into the third, but three quick Spencerville goals proved to be their undoing. Demons coach Eldon Moss told the Record Tuesday, though his team swarmed the Spencerville net in the last five minutes, but encountered some bad luck. Ryan Moss had shots go off the Spencerville goalie's stick and helmet, and sniper Jason Denio fired a rare miss on a clear breakaway.

"If we'd only had another two minutes..." Moss said. "I guess it was a case that it wasn't meant to be."

But Moss said he was proud of his team members, who took the loss in stride. There was no cursing, no slamming of equipment in the dressing room afterward, Moss said, only laughs and perhaps relief of pressure.

As for the Spencerville players, Moss said they celebrated "as if they had won the Stanley Cup." In their last game, the Demons doubled Spencerville 10-5.

Spencerville 5, Demons 4

The Demons got on the board first, on a goal from Todd Levers, assisted by Aaron Douma, with 10:54 to play. They took a two-goal lead about three minutes later, when Douma scored, assisted by Levers and Captain Todd O'Brien.

Spencerville answered back with just 2:40 left in the first, on a goal from Jason Gilchrist, assisted by Tom Lovegrove for a 2-1 Demons margin after the first.

Spencerville evened the score in the second, with a goal at the 11:36 mark from Mike Ruigrok, with help from Lovegrove. But the Demons reclaimed their lead just 37 seconds later, on a goal from Ryan Moss, assisted by Glen Mellan and Todd O'Brien.

Things looked promising when the Demons went up 4-2 on the power play, at 12:44 of the third, thanks to Jason Denio's effort, with help from Levers and O'Brien.

But Spencerville rattled off three quick ones, the first two off the stick of Craig Freer, assisted by Ross Elliott and Mike Cooper respectively, and the third, with 8:44 left, from James Desjardins, assisted by Derrek Sloan.

The Demons were all over the Spencerville end of the ice in the last five minutes, but were unable to tie it up. Only four penalties were assessed in the match, two to each team.

The Demons will try to get back to their winning ways in their next two games, against Athens and Smith Falls.

Express split pair of games, fail to gain ground on Vipers

FINCH – The Express halted a three-game slide last Wednesday night with a 5-3 win in a penalty-filled game in Rockland but couldn't keep their momentum going in front of a home crowd Thursday night and dropped a 3-1 decision to the Blaine-Leroux Division leading Embrun 72s.

The split means the Express are now within one win of doubling their total number of 1995-96 victories with still half a season to go.

Thursday night's loss was a costly one as the Express had a chance to gain ground on the Long Sault Vipers who led them by three points going into last week's action.

Long Sault played only one game on the weekend but surprised the Dube-Rozon Division leading Vankleek Hill Cougars 7-5 for their third consecutive victory.

The Express had three games in hand over the Vipers going into last Wedesday night's game in Rockland but squandered their chance to draw to within a point of the Vipers when they lost at home to Embrun.

With the split the Express have a record of 5-7-1 while the Vipers are at 7-8-0.

Express 5 - Nats 3

The Express scored three times in the first period and twice more in the third and watched as the Nationals self-destructed with a failed attempt at intimidation late in the game to collect their third point from Rockland in less than a week – the Express lost a 4-3 overtime shootout at home to Rockland Nov. 21 to pick up a point in the standings.

Randy McLeod opened the scoring from Andrew Taillfer 2:10 into the game and Rockland's Daniel Payer got the first of his two at 11:15 to tie it.

Taillfer then put North Stormont ahead to stay when he scored 36 seconds after Payer. Assisting on the play were Josh Trainer and captain Brad Quaille.

Tony Ricciuti made it 3-1 at 7:59 from Dominic Bissonnette and Mike Kilroy while Rockland's Chris Leger sat out a holding call.

Payer scored the only goal of the second period, beating Jason Bright with 4:14 to go in the period.

The Express got another powerplay goal in the third with Trainer scoring from Jason Yelle and McLeod at 13:34 after a fracas at the end of the second which saw Payer get the gate with a game misconduct after picking up a minor for tripping and a major for cross checking.

Rockland had already lost Leger with a misconduct earlier in the period when he went off with North Stormont's Quaille at 4:14.

Rockland's Lynch and North Stormont's Kevin Morel also went off for 10 minutes each in the first.

Alain Paquette brought he Nats to within a goal at 10:38 and then everything went downhill as the Nats picked up eight of their total of 26 penalties on the game in the final two and a half minutes.

Included in this were two bench minors, a match misconduct to Steve Hurtubise, a game misconduct to trainer Don Emond, who will have to sit out the Nats' next game, a game miscoudnct to Alain Paquette and a 10-minute misconduct to captain Brent Riddell.

In his year and a half behind the bench of the Express, coach Chad Brownlee said he had never seen a penalty total spill over onto a second scoresheet.

72s 3 - Express 1

It was a different case in Finch Thursday night as the Express and 72s stuck to hockey, picking up a total of only nine penalties, three to North Stormont.

The teams played through a scoreless first period but the division-leading 72s struck early in the second with affiliate player Partrick Latreille scoring from Joceyln Gadoua and Don Mason at 18:17.

Paul Carpentier made it 2-0 eight minutes later from Mason and Jeff Leonard.

The Express finally got on the board with 7:25 left in the period when Randy McLeod scored from Jason Yelle and Andrew Taillfer.

Stephane Malette finished out the scoring at 13:38 of the third from Eric Roy and Ryan Mitchell.

Express Check-Out

The Express host the Russell Lions at the Finch Roundhouse at 8 this Thursday night and Sunday they travel to Casselman for a 2:05 p.m. tilt against the Stars.

The Express will be holding a Christmas pub and dance in the upstairs hall at the Finch Arena for their Fri., Dec. 20 game.

Admission to the game and pub night is $5 and advance tickets will be on sale at the next two North Stormont home games. The Express play host to Casselman that night.

The team will hold its draw for quarters of beef that night. Tickets for the draw are on sale at a number of locations in Finch and area.

Vipers win third straight with 7-5 victory over Cougars

VANKLEEK HILL – The Vipers scored five times in the first period, including powerplay and short-handed goals, to defeat the Vankleek Hill Cougars 7-5 Saturday night and keep pace with the second-place Casselman Stars.

The victory was the third in a row for the second-year Vipers, who are four points out of second with a game in hand over the Stars, who won both their games last week, 6-4 over St. Isidore Thursday night and 5-4 in a shoot out over Rockland Sunday.

The win also keeps the Vipers three points up on the North Stormont Express, who blew a chance to move to within one point of Long Sault when they lost 3-1 to Embrun 72s last Thursday night in Finch.

The loss was only the fifth of the season for Vankleek Hill, who lead the EOJCHL's Dube-Rozon Division by two points over Rockland. The Nationals hold two games in hand but lost twice last week.

Robbie Waldroff scored twice in the first period, including a powerplay goal, as the Vipers raced out to a 5-1 lead after one.

Also scoring for Long Sault in the first were Kevin Robertson, Jason Prieur with a short handed goal, and Lee Charlebois.

Luc Chaumond replied for the Cougars.

Raphael Lapensee and Sean McCue scored for the visitors in the second to round out Long Sault's scoring while Ian Lalonde got the first of his pair in the second as the period ended with the Vipers up 7-2.

The Cougars got three in the third, from Lalonde, Leroux and Chaput, but couldn't climb out of the hole they had dug for themselves in the first two periods.

Viper Trails

Long Sault plays a home and home series with the Blaine-Leroux Division leading Embrun 72s this weekend.

They are in Embrun at 8:15 Friday night and host the 72s in the Sault at 8 Saturday.

The 72s have lost only three games this season.



Finch defenders move in to check an Ingleside forward in Finch Midget Girls Broomball League action Monday night. Finch won the game 3-1. In other league action Monday night it was Crysler over Berwick 1-0. Crysler leads the standings with an 8-0 record. Finch is 3-5 and Berwick and Ingleside are 2-5-1.

Aces lose second of year, Bull Dogs split on weekend

FINCH - Berwick Bull Dogs handed the Avonmore Aces only their second loss of the season Sunday night in North Stormont Intermediate Hockey League action at the Finch arena.

Tim Ouderkirk scored twice for the Dogs as the won their third of the year and moved into a tie with Long Sault Grumpy's Sports Bar, who had defeated the Dogs 7-3 Friday night.

The Aces are in first place in the league standings at 6-2.

The Dogs and Grumpy's are tied at 3-5.

Bull Dogs 6 - Aces 4

The Dogs fell behind 3-1 after one but stormed back with five in the second to win 6-4.

Avonmore's Ed Gove, from Ed DeWitt, opened the scoring at 19:05 and Berwick's Jeremy Logtin, from Steve Tait, tied it 39 second s later.

The Aces looked as they they were on their ways to their seventh win of the year as they pumped in two more in the first.

DeWitt scored from Chris Lefebvre and goaltlender Brian Parras at 9:10 and Dave Beehler made it 3-1 at 8:42 from DeWitt.

Chris Lefebvre made it 4-1 when he scored at 16:26 of the second from Mike Rodgers but then the Dogs took over.

Dale Murray got Berwick's second goal at 10:23 and Robbie Casselman made it 4-3 at 6:01. Oudekirk got his first of the game to knot it at four at 5:13 and Mike Grady put the Dogs ahead for the first time in the game with 4:35 left in the game. Ouderkirk got the insurance goal with 30 seconds left.

Grumpy's 7 - Dogs 3

Rob Angolia had a hat trick and an assist and Craig Dennison and Ray Forget each scored twice and added an assist as Grumpy's scored six goals in the second to break a 1-1 tie and register their third win of the year.

Long Sault's Dennison and Berwick's Steve Tait traded goals in the first but Berwick, with only five skaters, couldn't keep up the pace in the second as the Grumpsters ran away with it early in the period

Forget scored at 17:50 to make it 2-and Angolia scored at 15:30 to make it 3-1.

Dennison made it 4-1 at 8:31, Forget got his second to make it 5-1 at 7:17 and Angolia scored at 5:19 and 2:35.

Chad Brownlee and Mike Grady scored for Berwick in the second.

This week's games

This weekend it's Long Sault versus Avonmore at 9:30m Friday night and Berwick versus Long Sault at 7:30 Sunday.

Classics open up lead as Finch moves into second

FINCH – The Classics put an end to Ingleside's hopes of grabbing a share of first place in the Finch Women's Broomball League with a 3-1 victory Monday night.

Ingleside's loss ended up costing the team four points in the standings as they dropped to third place with Finch topping Crysler 3-1 to grab sole possession of second, a point ahead of Ingleside. The Classics went into Monday night's action two points up on Ingleside and emerged enjoying a four-point lead in the standings.

Classics 3 - Ingleside 1

Leslie Gauthier figured in all three goals, scoring one herself and adding two assists, to lead the Classics to the victory.

Diane Gallinger opened the scoring at 21:32 from Gauthier and Debbie Ledger.

Carol Robinson got that one back at 16:423 form Lori-Anne Hess and Janet MacEwan to end the first with the teams tied at one.

Debbie Shaver got her eighth goal of the season at 3:03 of the second form Gauthier and Wilma Teplate and Gauthier sealed the win with the teams playing five aside with 20 seconds left on the clock.

The Classics' Debbie Shaver and Ingleside's Kelly Pidgeon were off for roughing when Gautheir scored.

Finch 3- Crysler 0

Kelly Shaver scored twice and had an assist to lead Finch to their win and sole possession of second.

Shaver scored what turned out to be the winner at 11:54 of the first from Debbie Henderson and got her second six minutes later from Wendy Shaver and Connie MacLean.

Wendy Shaver scored her seventh goal of the season, from Kelly Shaver and Henderson, with only three seconds left in the first.

Elaine Teplate was in net for the shut-out.

Heagle 2 - Amsing 1

Glenda Helmer had a goal and an assist as R.C. Heagfle got both their goals in teh firstr and then held on for the victory.

Helmer scored at 20:34 from Kim Casselman and Amanda Bilmer and assisted on Kim Lefebvre's goal at 7:28 as Heagle ended the period leading 2-0.

Wilma Witteveen scored for Amsing at 21:56 of the second from Shannon Wheeler and Carol Barker but they couldn't get another one past Christine Babcock as Heagle won their third of the season to move a point ahead of Crysler in the standings.

Rowe, Dunbar in first, Bush Bandits drop to third

FINCH – Mel Rowe and Dunbar remain tied atop the standings of the Finch Men's Broomball League after both teams posted victories Saturday night, Rowe dropping winless Belmonte 8-5 and Dunbar shutting out Smith 5-0.

The Bush Bandits dropped to third place, a point behind the leaders, after they played to a scoreless draw with McCormick Saturday.

Rowe and Dunbar have 12 points each although the Rowe holds a game in hand. The Bandits, also with a game in hand over Dunbar, are at 11 points in the standings, three points up on Hawkesbury Chimney Sweeps, who have played only six games.

Bandits 0 - McCormick 0

McCormick's Dan St. Pierre and the Bandits' John Rystephanuk racked up the shut-outs in the scoreless game. The Bandits took three of the game's five penalties.

Dunbar 5 - Smith 0

Remi Cardinal scored what stood up as the winner on the game's only powerplay with 3:11 left in the first.

Cardinal scored from Ray Fontaine with Smith's Dale Beckstead off for tripping.

Fontaine scored two minutes later from Scott Beauregard as Dunbar ended the period leading 2-0.

Pete Jodoin scored a pair in the second and Danny Roy scored Dunbar's fifth goal with 12:37 left in the game. Earning assists in the second were Joey Hillis with a pair, Martin Cardinal and Ross Hartin.

Mel Rowe 8 – Belmonte 5

Marc Massia scored four goals and had three assists to lead Mel Rowe to their win.

Mario Quenneville and John Reddick each had a pair as Rowe led 4-2 after one.

Belmonte's Fred Belmonte opened the scoring just 1:05 into the game but Massia replied a minute later and Quenneville got his first at 19:12 to put Rowe up 2-1.

Dan Bourdais countered for Belmonte at 13:14 to knot it again but Quenneville got his second at 12:07 and Massia got his second at 11:11 to end the period with Rowe leading 4-2.

Reddick scored his first just 36 seconds into the second to put Rowe up 5-1.

Richard Marsolais got that one back at 20:49. Massia ended any hope of a comeback when he scored at 19:57 and 18:49.

Reddick got his second at 4:01.

Bill Fisher and Richard Marsolais closed out Belmonte's scoring.

Dave Coir had four assists for Mel Rowe while Kevin Alguire had two, as did Quenneville.

Hamel ties it with 00:32 left

CHESTERVILLE - Pat Hamel's second goal of the game couldn't have come at a better time.

Having given up what looked like the winning goal to the Westport Rideaus with 0:58 left on the clock, it looked as if the North Dundas Bantam "B" Demons might lose a 6-5 UCMHL decision here last Friday night.

But as the seconds ticked off the clock Craig Panchuk and Scott Drummond combined to get the puck to Pat Hamel and he was able to put the disc in the Westport net with 0:32 left in the game.

Hamel's marker gave the Demons a dramatic 6-6 tie.

Westport led 3-0 after a period and 4-3 after two sessions. Goals by Richard Pope at 11:46 and Ryan Moss at 9:49 put the home team up 5-4 but with 3:17 left Martin Hawkins tied it up 5-5 for the Rideaus. Tim McCulloch looked to have put the winner in at the 0:58 mark only to have Hamel dash any hopes the visitors had for a victory.

Pat Hamel and Ryan Moss each scored twice for North Dundas. Scott Drummond and Richard Pope fired in the others. Craig Panchuk (3), Drummond (3), James Gilmer, Jon DeJong, Hamel, Bruce Reaney, Derek Murdoch and Ryan Moss all earned assists. Lucas Gallo tended the nets.

In their previous league outing the Demons dropped a close 4-3 decision to the visiting Athens Flyers.

The Demons led the game 2-0 after a period but were down 3-2 after two and never made up the difference. Bruce Reaney, Pat Hamel and Wayne Smirle scored for North Dundas. Panchuk (3), Hamel, Smirle and Tiffany Holmes drew assists.

Over the past weekend North Dundas split a pair of tournament games in Athens, edging the Kemptville Panthers 3-2 and losing a narrow 2-1 overtime decision to Richmond.

Jon DeJong, Scott Drummond and Pat Hamel scored in the 3-2 win over Kemptville with Hamel's goal proving to be the deciding factor. Derek Murdoch and Tyler Hoy set up the winning goal while Hamel and Ryan Moss picked up the other assists.

Craig Panchuk scored the lone goal in the overtime loss to Richmond. Bruce Reaney set up the play with 4:37 left in period two.

Red and White take week eight honors in CMTHL

Red got a goal and assist from Darrin Kelly to double Black 4-2, and White turned a quiet game into a carnival of scoring with seven second-half goals to triple Green 9-3.

Players were on their best behavior, with a total of only five penalties on both games.

Red 4, Black 2

Red scored thrice in the first half and added another in the second, while Black managed only one goal in each period for a 4-2 Red victory.

Black was first on the board, early in the game, when Sandy Johnston beat Red goalie Ben Henry, assisted by Ray Sherrer and John Guy.

But Red rattled off three straight in the first, starting at the 13:11 mark, on an effort by Archie Beckstead, with help from Gary Beishem and Rod Casselman.

Red was back in business five minutes later, this time with Gary Klein-Swormink finding the net, on a feed from Beishem.

Red's John Luimes capped the first half with less than a minute to go, with help from Darrin Kelly.

The second period was a quiet affair, with only two goals and no penalties. Red's Darrin Kelly scored near the half-way point, unassisted, while Black completed the scoresheet with 7:23 to go, on a goal from John Guy. Sandy Johnston and Kevin Henry assisted.

White 9, Green 3

Who'd have thunk such a tame first half would lead to a virtual beating in this tilt. White led Green 2-0 after a penalty-free first, only to turn it on in the second to bombard Green with seven goals. Green also found its touch, but not as much as their opponents, for a 9-3 White win.

White's Brad Cotnam scored the only goals of the first, one at 15:23, assisted by Kris Young and Rene Boulanger, the other with 7:17 left, assisted by Boulanger and Kent Young.

Green drew first blood in the second. Kirk Tallman scored early, assisted by Don Marcellus, to cut the lead in half.

But white opened the floodgates, starting with Kent Young less than a minute later, assisted by Cotnam and Kris Young, followed moments later by Rene Boulanger, assisted by Mark Chayer and John Tessier for a 4-1 White margin.

Green kept its hopes alive with a goal from Jason Ouellette, assisted by Jerrold Boulanger, with 17:12 to go, but White kept coming, scoring five more.

The first was from Cotnam, assisted by Kris Young, the next from Mark Chayer, assisted by Aaron Sherrer. Rene Boulanger got his second, assisted by Kris Young and Kent Young, and Cotnam got his fourth, again the Youngs assisting.

White topped off its effort with a goal from Mark Chayer, with 3:16 left in the game. Assisting was Rene Boulanger.

Green saved a little face with its third of the night, with 1:32 left, an unassisted goal from Jason Desormeaux.

CLASSIFIED MARKETPLACE

"Advertise Across Ontario or Across the Country"

BUSINESS OPPS.

BIG CASH INCOME. IBEX CANADA needs Distributors throughout Ontario. Secure the rights to a disposable, high demand product consumed by virtually everyone! Investment $3,795.00. Financing O.A.C. 1-800-538-6054.

ALERT NEED MORE MONEY? GUARANTEED. No Experience Required! Very affordable and lucrative H.B.B.! One-time-out-of-pocket! Not MLM. Call today - Free Info...1-800-938-4102

EDUCATIONAL OPPS.

COUNSELLOR TRAINING Institute of Canada offers correspondence courses for the Diploma in Counselling Practise beginning this month. For a brochure phone Toll-free 1-800-665-7044.

COMPUTERS. No previous computer experience necessary. Exciting opportunities now available in computer programming. We will train suitable applicants. CMS 1-800-477-9578.

BE A SUCCESSFUL WRITER...with our great home-study course. Call today for your FREE BOOK. 1-800-267-1829. The Writing School, 38 McArthur Ave., Suite 2700, Ottawa, ON, K1L 6R2

FOR SALE

SAWMILL $4895 SAW LOGS INTO BOARDS, planks, beams. Large capacity. Best sawmill value anywhere. Free information 1-800-566-6899. Norwood Sawmills, R.R 2, Kilworthy, Ontario P0E 1G0.

HELP WANTED

TRAVEL CONSULTANTS receive 50% commission. No experience necessary. Must have computer 486 plus fax. Work at home. Clients an asset. Call Mike at 800-240-6662 or 947-3404.

SALES HELP WANTED

$ATTENTION STUDENTS$ Make a lot of money selling chocolate bars. New products available. Nothing to pay in advance. Fast delivery 1-800-383-3589.

INVESTMENTS

INVESTORS GOLD Alert! BMR Gold Corporation 500,000 ounces gold. Colombia 17,280 acres private land. Samples 0.598 oz/ton gold. Nevada drill programs permitted. Production target 1997. Two new high tonnage/high grade projects. Call Marie Antoinette Shields 1-800-779-0033.

LEGAL SERVICES

BOTHERED BY CREDITORS? Creditguard has the edge you need to deal with those Bill Collectors and resolve your overdue bills. Call us now 1-888-879-4440.

MEDICAL

20/20 WITHOUT GLASSES! Safe, rapid, non-surgical, permanent restoration in 6 - 8 weeks. Airline pilot developed, doctor approved. Free information by mail: 406-961-5570, ext. 253; fax 406-961-5577. http.// www.visionfreedom.com Satisfaction guaranteed.

PAY TELEPHONE SERV.

HEAVENLY PSYCHIC ANSWERS. thousands Satisfied Callers 1-900-451-3783. $2.99 per min., 24 Hrs * 18 Yrs+

HELP QUIT SMOKING, control overeating, manage unwanted stress, lose those destructive habits through telephonic hypnosis. Callers must be 18. $2.99 per minute. Phone 1-900-561-6624.

PERSONALS

MALE IMPOTENCE easily corrected. Overcome all erection problems caused by aging, medications, surgery, diabetes, etc. Get the facts: Performance Medical Ltd., Box 418, Valemount, BC V0E 2Z0. 1-800-663-0121.

IF YOU'RE NOT INTERESTED IN THE BAR SCENE, but don't know where else to meet someone nice, call Misty River Introductions, Ontario's traditional matchmaker. 613-257-3531.

ASHGROVE CHRISTIAN SINGLES. Companionship/ marriage. Ages 18-85. Single, widowed,divorced. State age. All across Canada. P.O. Box 205, Chase, B.C., V0E 1M0. Free information. 1-250-679-3543. www.bcweb-sites.com/services/Ashgrove

REAL ESTATE

GOT A CAMPGROUND membership/timeshare? We'll take it! America's largest, oldest resale clearinghouse. Resort Sales International 1-800-423-5967. Timeshare rentals needed. Call 24 hours a day.

STEEL BUILDINGS

DURA BUILDING SYSTEMS - Great prices on quality, Canadian-made pre-engineered steel buildings. We specialize in agricultural, commercial, industrial and recreational buildings. Call for details - 800-663-7538.

BUILDING SALE... Ontario Factory Direct. Ends, Service door and Freight to Most Areas Included. 25 x 40 $6088.00. 30 x 40 $6,844.00. 40 x 60 $9,866.00. 47 x 90 $19,777.00. Others. Pioneer 1-800-668-5422.

FUTURE STEEL BUILDINGS. Durable, Dependable, Pre-engineered, All-Steel Structures. Custom-made to suit your needs and requirements. Factory-Direct affordable prices. Call 1-800-668-5111 ext. 536 for free brochure.

• It's Affordable • It's Fast • It's Easy • One Bill Does It All

• Northern Ontario $76 • Eastern Ontario $138

• Western Ontario $130 • Central Ontario $134 • All Ontario $384

• National Packages Available • Call this paper for details!

Santa's Coming To Finch



Saturday, December 14/96

for the

SANTA CLAUS PARADE

Beginning at 2:00 p.m. from the Finch Ball Diamond

Cash Prizes for Best Float & Costumes will be given out at the Community Centre

The Finch & District Lions Club will be serving breakfast from 7am - 11am Saturday morning

BANKRUPTCY LIQUIDATION

Starting

Thursday, December 5th

6pm to 11pm

Final 4 days

Complete Inventory Liquidation

Complete Fixture & Equipment Liquidation

SPORTS UNLIMITED

539 St. Lawrence St. - Winchester - 774-3346

In-Line Skates • Athletic Footwear • Ball Shoes • Football Spikes • Track Spikes • Soccer Shoes • Curling Shoes • Bowling Shoes • Downhill and Cross-Country Ski Boots • Junior Downhill Skis • Ball Gloves • Bats • Protective Equipment • Bicycle Parts • Wheels and Accessories • Golf Clubs • Hockey Equipment • Skates • Sticks and Blades • Junior Ski Suits • Replica Hats • Sportswear • Fishing Tackle

1 only Computerized Wizard Engraver
1 only Plate Cutter
• Plate Stick and Trophy Figures
• Glass Counters • Cash Registers • Wall Fixtures & Shelving • Clothing Racks • Fax Machine • Desks & Filing Cabinets • Photocopier • Cresting Machine • Cresting Material

- Absolutely Everything Must Be Sold -

STORE HOURS:

Thursday, Dec. 5 - 6pm-11pm;
Friday, Dec. 6 - 9am-8pm;
Saturday, Dec. 7 - 9am-5pm;
Sunday, Dec. 8 - Noon - 4pm

TRUSTEE: DOYLE AND SALEWSKY INC.

Bring in a non-perishable food donation for the North Dundas Food Bank,

and we will give you a

$10 Gift Certificate

towards labor, on your next repair of $100 or more at Drewery's

GM Goodwrench Service Plus

Drewery PONTIAC BUICK GMC LTD.

ST. LAWRENCE STREET
WINCHESTER 774-2360

DREWERY PONTIAC BUICK:
The dealer you come to for price, and stay with for service.

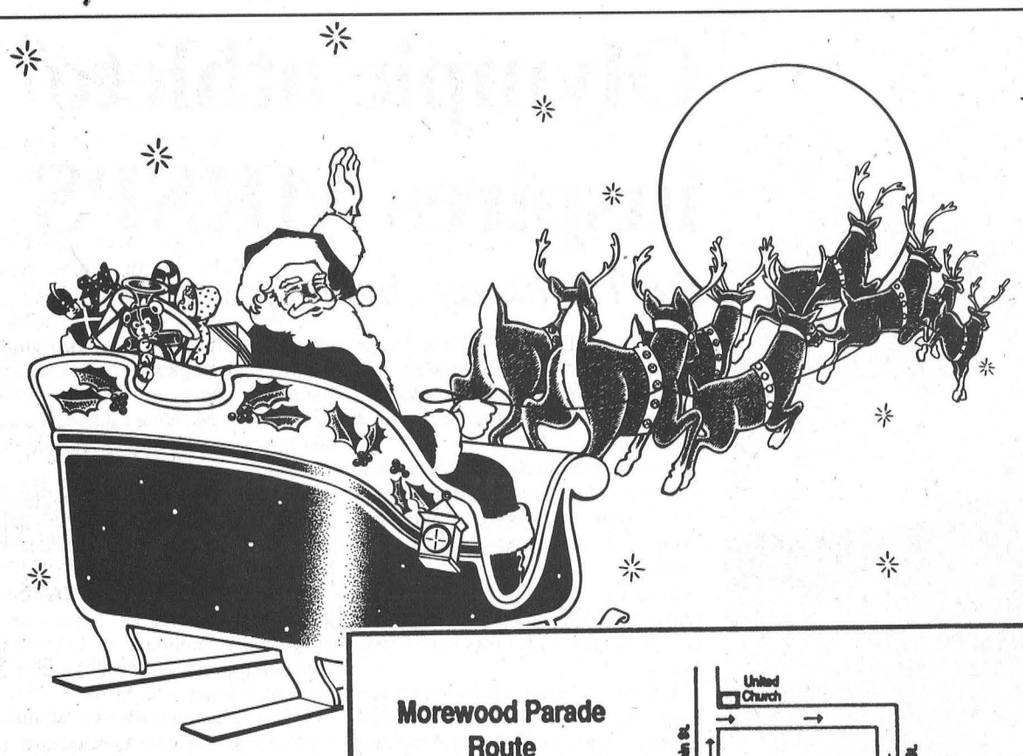

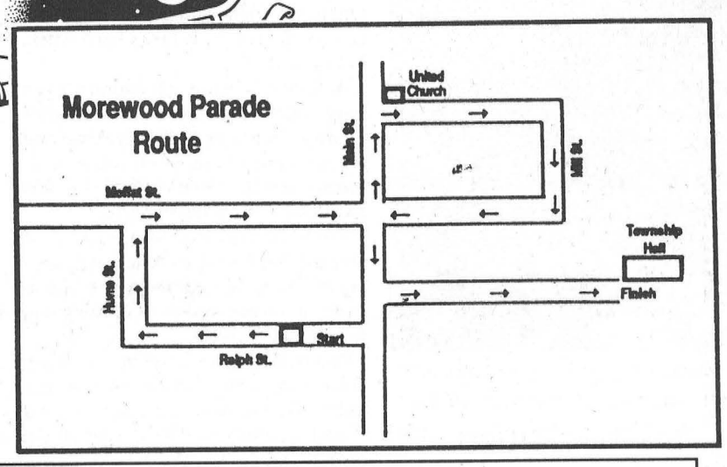

Morewood Santa Claus Parade

Sat., Dec. 7 – 10 a.m.

Cash Prizes and Trophies to be handed out at corner of Main and Moffat Streets during parade.

Cash prizes wil be awarded for:

Best Overall -
First – $75
Second – $50
Third – $25

Trophies will be awarded for:
Best Individual
Best Commercial
Best Out of Town

Santa and Mrs. Claus will be waiting at the Township Hall to hand out candy to the children.
Floats are requested to line up at 9:30 a.m. on the north side of Ralph Street.
For more information call Tony VanGurp at 448-3289.

Everyone In The Community Is Urged To Join In On The Fun And To Come Out To Meet Your Neighbours.

Let's Promote A Close And Caring Community For Our Children And Ourselves.

Morewood Recreation Association

DUKE DALE FARMS

Wagon & Sleigh Rides Available For Weddings & Family Gatherings

Morewood • 448-3497

GUILDCREST HOMES

Call or Visit our Model Court in
Morewood, Ont.
613-448-1190
Open 7 Days A Week - 11am - 5pm or by appointment

Morewood Lucky Dollar

Check out our Weekly Specials!
Post Office * Loto 649 Centre
and Sports Select
Movie Rentals • Full Line of Groceries
Morewood • 448-2257

DOUG MERKLEY EXCAVATING

Septic beds - Dump truck rental
Hyhoe, backhoe and dozer rental
Fill, topsoil and gravel
Dump trailer rental for hauling dry grain
Just north of Morewood on Dagenais Road
Morewood • 448-3597

Trailer Sales & Service
We carry all you need to repair or build your own trailer!
Custom Built Trailers
Heavy Truck Repairs & Safeties
GILLES WELDING & REPAIRS
(613) 448-1855
20 Mill St., Morewood, Ont.

50's Family Restaurant
99 Main Street
Morewood - 448-3364

Morewood Tire and Towing Service
Morewood • 448-2635

The Crossover
Shell Gas & Diesel
Full Line of Groceries, Chipwagon
Dairy Bar, Videos, Fireworks
Depot for Drycleaning, Photos & Knife Sharpening
Loto 649
Morewood • 448-2608

Arden Carruthers
Water Transport
• Filling of pools, wells, cisterns, etc.
• Storage & trailer rentals
• Licenced local & long distance moving and storage
Morewood 448-3091

TONY VAN GURP
GENERAL CARPENTRY
Additions • Renovations • Rec Rooms
Decks • Drywall • T-Bar Ceilings
Office Renovations
R.R.3
CHESTERVILLE, ONT.
K0C 1H0
(613) 448-3249

CLAUDE'S
Manufacturing & Upholstery Reg'd.
Expert workmanship with over 45 years combined experience
107 Main St., Morewood
448-2233

GARRY *Munro*
Plumbing & Heating Ltd.
Chesterville, Ont.
613-448-3659

Yes We Buy Cars For Cash
AKCENT MOTOR SALES
WINCHESTER, ONT.
We're Out To Earn Your Business
USED CAR & TRUCK CENTRE
Great Selection • Great Prices • All Makes & Models • Lease to Own
Bus.: 774-0718 Res.: 448-3590 DEREK TAYLOR

Township of Winchester

Standings

Eastern Ontario Junior "C" Hockey League
Dube/Rozon Division

	GP	W	L	OTL	GF	GA	Pts
Vankleek Hill	16	11	5	0	99	69	22
Rockland	14	9	4	2	66	50	20
St-Isidore	16	7	8	1	73	73	15
Russell	15	2	12	1	55	106	5

Blaine/Leroux Division

	GP	W	L	OTL	GF	GA	Pts
Embrun	15	11	3	1	74	54	23
Casselman	16	9	7	0	88	83	18
Long Sault	15	7	8	0	82	84	14
N. Stormont	13	5	7	1	60	76	11

Wednesday Results
N. Stormont 5 Rockland 3
Thursday Results
Casselman 6 St-Isidore 4
Embrun 3 N. Stormont 1
Friday Results
Embrun 8 Russell 2
Saturday Results
Long Sault 7 Vankleek Hill 5
Sunday Results
Casselman 5 Rockland 4 SO
Russell 5 St-Isidore 1

Point Leaders

Players	Team	GP	G	A	Pts	PIM
Dan Desforges	St-Isidore	16	18	17	35	14
Steve Seguin	St-Isidore	16	15	13	28	19
Carl St-Amant	Vankleek Hill	14	12	15	27	6
Chris Proulx	Long Sault	15	10	16	26	20
Ian Lalonde	Vankleek Hill	16	10	15	25	48
Tim Waldroff	Long Sault	13	10	14	24	22
Marc Aubin	Casselman	16	9	15	24	12
Andrew Taillfer	N. Stormont	14	5	18	23	22
Tom O'Meara	St-Isidore	16	7	16	23	20
Luc Chaumond	Vankleek Hill	12	7	15	22	24
Yann Baillargeon	Vankleek Hill	14	8	13	21	8
Patrick Roy	Casselman	16	12	9	21	6

Goaltenders

Goaltenders	Team	GP	W	GA	GAA	PIM
Bernard/Laurin	Rockland	15	9	50	3.30	6
Levere/Patenaude	Embrun	15	11	54	3.54	12
Clermont/Howes	Vankleek Hill	16	11	69	4.29	2
Morin/Rozon	St-Isidore	16	7	73	4.54	2

Long Sault Vipers Statistics as of Nov. 30

Player	GP	G	A	Pts	PIM
Chris Motard	5	0	0	0	4
Chris Proulx	15	12	14	26	30
Julian Van Den Oetelaar	4	0	0	0	2
Terry Lauzon	13	0	2	2	42
Jason Lavallee	7	0	3	3	17
Bill Dennis	7	0	1	1	12
Sean McCue	12	6	6	12	35
Lee Charlebois	12	3	5	8	43
Mike Scott	14	6	13	19	36
Brian Deschamps	10	7	6	13	25
Jason Prieur	13	12	6	18	6
Kris Campbell	12	3	2	5	14
Raphael Lapensee	15	2	4	6	12
Tim Waldroff	13	10	17	27	20
Kevin Robertson	13	5	8	13	24
Chris Kyle	8	0	2	2	22
Alain Lapierre	15	4	7	11	10
Trevor Atchison	14	2	10	12	6
Johnathon Pitt	1	0	0	0	2
Mark Laferriere	14	1	4	5	16
Tim Graham	14	3	12	15	26
Christian Berger	7	0	0	0	12
Kevin Amelotte	1	1	2	3	2
Trevor Shayler	9	4	2	6	24
Lance Tessier	6	1	0	1	4

Chesterville Men's Town League

	W	L	T	GF	GA	Pts
Red	6	2	0	33	23	12
Black	3	4	1	34	37	7
White	3	4	1	40	33	7
Green	3	5	0	26	42	6

Points Leaders

Players	Team	G	A	Pts
Kent Young	White	9	12	21
Kris Young	White	7	14	21
Ray Sherrer	Black	8	10	18
Gary Beishem	Red	5	10	15
John Guy	Black	5	9	14
Kirk Tallman	Green	9	4	13
Jason Ouellette	Green	6	7	13

Ottawa District Women's Hockey Association as of Dec. 3
Senior 2

Team	GP	W	L	T	GF	GA	Pts
Cornwall-Bentley	7	6	1	0	27	7	12
Bel-Air Bears	8	5	1	2	18	9	12
Ottawa Gryphons	7	3	2	2	16	13	8
Les Huskies de L'Outaouais	8	2	5	1	16	23	5
Kanata Klassics	6	0	3	3	7	18	3
Arnprior Aces	6	1	5	0	9	23	2

Finch Women's Broomball League as of Dec. 2

	GP	W	L	T	Pts	GF	GA	PIM
Classics	9	8	1	0	17	43	7	33
Finch	9	6	2	1	17	25	9	48
Ingleside	9	6	3	0	12	22	13	56
RC Heagle	9	3	5	1	7	10	13	60
Crysler	9	3	6	-	6	8	15	41
Amsing	9	0	9	0	0	2	29	51

Top Scorers

Player	Team	GP	G	A	Pts
Connie McLean	Finch	8	4	14	18
Kelly Pidgeon	Ingleside	9	10	6	16
Valerie Shaver	Classics	8	9	5	14
Debbie Shaver	Classics	7	8	5	13
Wendy Shaver	Finch	8	7	5	12

Finch Midget Girl's Broomball League as of Dec. 2

	GP	W	L	T	Pts	GF	GA	PIM
Crysler	8	8	0	0	16	13	1	36
Finch	8	3	5	0	6	7	10	36
Berwick	8	2	5	1	5	6	9	27
Ingleside	8	2	5	1	5	6	12	21

Crysler 1 Berwick 0
Finch 3 Ingleside 1

Finch Men's Broomball League as of Nov. 30

	GP	W	L	T	Pts	GF	PA	PIM
Mel Rowe	7	6	1	0	12	50	15	30
Dunbar	8	6	2	0	12	34	19	75
Bush Bandits Hawksbury	7	5	1	1	11	29	19	110
Chimney Sweep	6	4	2	0	8	28	21	36
McCormick	8	3	4	1	7	23	33	57
Smith	8	1	7	0	2	11	44	42
Belmonte	8	0	7	0	0	16	50	66

Top Scorer

Player	GP	G	A	Pts	Team
Dave Coir	7	10	10	20	Mel Rowe
Jason Norman	6	7	8	15	Mel Rowe
Rob Waldroff	5	8	4	12	Mel Rowe

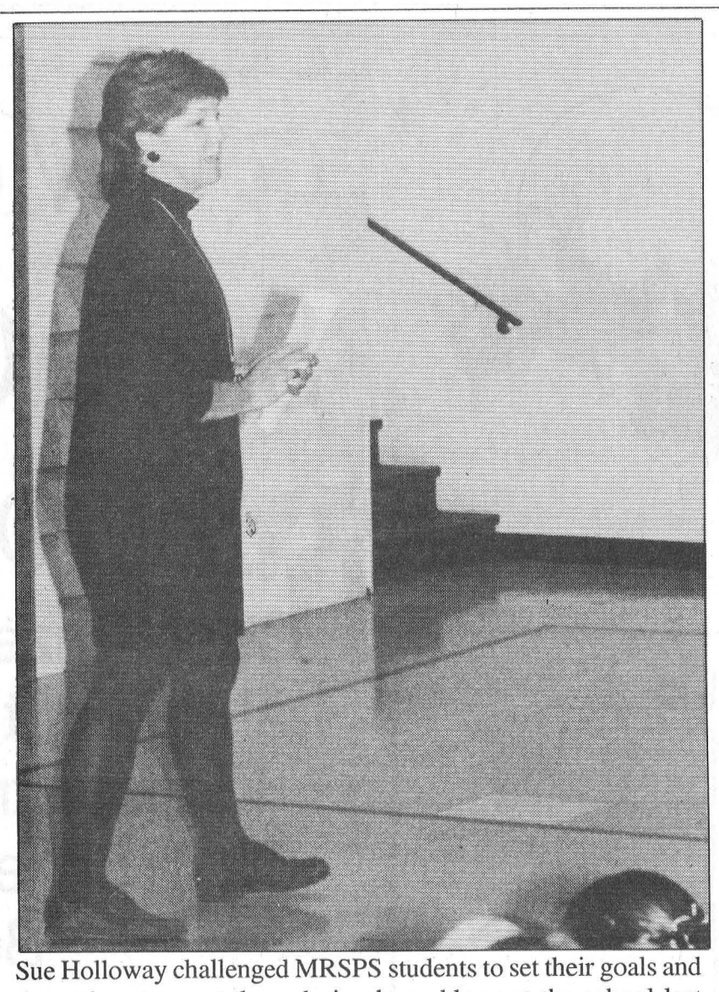

Sue Holloway challenged MRSPS students to set their goals and then stirve to meet them during her address at the school last Tuesday. A former Olympic athlete, she is now a manager with the Canadian Olympic Association.

Olympic athlete inspires MRSPS

Sue Holloway challenges students

MAPLE RIDGE — Maple Ridge Senior Public School students last Tuesday found out what it takes to succeed — from someone who's been there.

Olympic athlete Sue Holloway visited the school and captivated students with her words of wisdom, about goal-setting and striving for excellence.

Holloway told students it's important to set goals, and persist until success is the result. It takes hard work, but it pays off.

Holloway's list of achievements is a long one. She competed for Canada's Olympic team in both kayaking and cross-country skiing. Through goal-setting and hard work, Holloway has found success in both sports.

Born in Halifax and raised in Ottawa, Holloway excelled at a variety of sports. She earned a blue belt in Judo, and competed in swimming and running in University.

But is was in cross-country skiing and kayaking that Holloway made her mark. On the water, Holloway first found success in 1973, winning a bronze medal at the world junior championships. She competed in the Montreal Olympics in 1976, and was named a flag-bearer for the 1980 Olympics in Moscow (although Canada boycotted the games and did not compete).

But at the 1984 Olympic Games in Montreal, Holloway's hard work paid off with a silver and bronze medals in kayaking.

On skis, Holloway was Canadian junior champion in 1972 and Canadian senior champion in 1974. She competed at the Winter Olympics in Innsbruck, Austria in 1976.

Holloway, when she was competing for Canada, also made another special achievement: She was the first female athlete ever to compete in two Olympic games in one year, in 1976. She competed at the Winter Games in Innsbruck in cross-country skiing, and again in kayaking at the Summer Games in Montreal.

Today, Holloway is retired from competition and works as a manager for the Canadian Olympic Association in Ottawa. She is married to another famous Canadian athlete, silver medalist Greg Joy.

BUSINESS & PROFESSIONAL DIRECTORY

You Can Rent This Space For $13.50 per week


MARY HUME
• *Mutual Funds*
McKenzie, Templeton, Trimark etc.
• *Guaranteed Investments*
• *Life Insurance*
* *Disability Protection*
180 Kings Rd. East, P.O. Box 37
St. Andrews West, Ontario K0C 2A0
Call 613-346-5606
Balanced Planning Investments Corporation

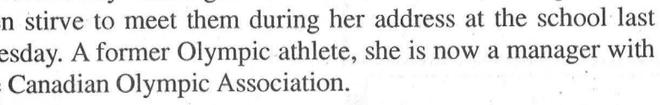
David Brown Construction Ltd.
EXCAVATING & EQUIPMENT RENTALS
SCREENED TOPSOIL & SAND
GRAVEL=FILL-QUARRY STONE
Ingleside 537-2255
Cornwall 938-2536

You Can Rent This Space For $13.50 per week

Erik Thompson & Sons
Electrical Contractor
• Supply & Install
• Fire Detection Systems
• Burglar Alarm systems
• Central Vacuum Systems
• All In-home Telephone Wiring: jacks & extensions
Residential Commercial Industrial Wiring
FREE ESTIMATES
448-2083 Chesterville 448-2963

Thinking about renovating or building a New Home Call:
FRED LOBB CONSTRUCTION
❑ Renovations ❑ Additions ❑ Windows
❑ Doors ❑ Siding ❑ Roofing
New Home Construction
Call for an estimate - 448-2192

W.J. JOHNSTON SURVEYING LTD.
Ontario Land Surveyor
WILLIAM J. JOHNSTON, O.L.S.
Resident Surveyor
610 St. Lawrence St., P.O. Box 394, Winchester, Ont. K0C 2K0
Telephone (613) 774-2414
Fax (613) 774-2356
1-800-268-6915
Subdivision Planning, Cadastral, Engineering and Control Surveys

Good Value Insurance
29 King St.
Chesterville - 448-3300
Lyle & Sandi Smith
Good Value From People You Can Trust™
the co-operators Insurance/Financial Services
LIFE • RRSPs • HOME • AUTO • FARM • BUSINESS • GROUP

Irwin Supply (Cornwall) Ltd.
HONDA FOURTRAX FOREMAN 400

• Honda Motorcycles & A.T.V.'s
• Honda Power Equipment
• Yamaha Motorcycles
701 ROSEMOUNT
CORNWALL 933-4600

Armstrong Burner Service
OIL GAS ELECTRIC
FURNACE CLEANING
PARTS PLANS
DUCT WORK
GAS FIREPLACES
FINANCING AVAILABLE
CENTRA GAS DEALER
24 HR. SERVICE 774-3522 ASK FOR DWAINE
HEATING AND AIR CONDITIONING

You Can Rent This Space For $13.50 per week

SUMMERS
INSURANCE BROKERS INC.
GENERAL INSURANCE
WINCHESTER
774-2515 or 774-2519

DISCOUNT CARPET SALES
938-0735
421 FOURTH ST., WEST
CORNWALL
Ont., K6J 2S7
ART BUCHANAN

You Can Rent This Space For $13.50 per week

Bentleys own share of first place

CORNWALL – Bentley Leather Goods retained a share of first place in the Ottawa District Women's Hockey Association Senior II Division with a 6-1 victory over winless Kanata Klassics at the Bob Turner Arena Monday night.

The Bentleys, in their first year in the assocation, have a record of 6-1 and are tied with the Bel-Air Bears for top spot, each with 12 points. The Bentleys have a game in hand over the Bears who are 5-1-2.

Kewlly Conroy led the Cornwall attack Monday night with two goals and an assist as the Bentleys opened up a 3-0 lead after one.

Conroy opened the scoring at 4:58 on a feed from Cathy Grant and Trish Brown and Carole Duchesne made it 2-0 21 seconds later form Krista Casselman and captain Sandy Roy.

Grant upped the lead to 3-0 at 3:48 from Conroy and Brown adn Kanata finally beat Michelle Claveau 37 seconds into the second period.

Conroy got her second at 3:06, from Cheryl Tessier and Duschesne, to restore the three-goal lead and Tessier scored40 secodns later to ened the period with the Bentleys leadeing 5-1. Assisting were Brown and Shawna Spowart.

Duschesne rounded out the scoring at 6:33 of the third from Tessier – her third assist of the night – and Conroy.

The Bentleys go up against the Bel-Air Bears for sole possession of first place at the Barbara Ann Scott Arena Saturday night and are at home to les Huskies de l'Outaouais Monday night at 9 at Bob Turner.

Lacelle, Forbes have hot hands

CHESTERVILLE - The goaltending tandem of Robbie Lacelle and Shawn Forbes has been providing solid backing for the North Dundas No. One Demons who recorded a win and a tie in a pair of UCMHL Pee Wee Level III outings last week.

Forbes and Lacelle were unbeatable in Spencerville (Nov. 24) as North Dundas blanked the home-town Kemptville No. Two Panthers 2-0.

Nick Sproule broke up the scoreless deadlock on a play engineered by Brodie Spratt at 5:11 of the first period. The 1-0 score stood up until the 6:30 mark of period three when Jason Klassen fired in an unassisted marker to make it a 2-0 final.

The Demons were on home ice in Chesterville last Thursday (Nov. 28) and skated to a 2-2 tie with the South Grenville No. Two Rangers.

Brett Bird took care of the North Dundas offence potting both goals. He scored his first slapping in a feed sent to him by Rob Brennan and John Bradley at 4:22 of the first frame.

South Grenville knotted the score when Dustin Swan scored with 7:48 left in period two. But 16 seconds later North Dundas tied it on Bird's second marker set up by Brennan and Andy Wesley.

North Dundas held their slim 2-1 advantage until the final minute of the match. With 0:55 left on the clock the Rangers tied it up for good when Justin Byers cracked in a loose puck.

Atoms unbeaten in four

CHESTERVILLE - An impressive 10-3 victory over the NGS Braves and a well-fought 3-3 tie with the Alexandria Glens has stretched the North Dundas Level I Atom Demons current win string to four games.

"We played two pretty good (UCMHL) league games and one exhibition game. We won 10-3 against NGS... everything we shot went in and tied Alexandria, in a fast-paced game. We played with Osgoode (exhibition) for two periods but couldn't keep up with them in the third," commented coach Steve Guy.

Chris Thompson scored from Ryan Guy at 1:32 of period one to put the Demons up 1-0. Captain Trent McBain kept it even at 2-2 scoring from Tory Baldwin and Danny Marion at 5:29 of the second stanza. With 0:40 left in the same frame Colin Bowie tapped in a Shawn Blais relay and put the Demons up 3-2. That lead lasted until Patrick DeCoste tied it up for good (3-3) with 9:36 left in the game.

Craig Moran and Michael Beuman shared the goaltending duties.

Captain Trent McBain, Ryan Guy, Tory Baldwin and Danny Marion each potted a pair of goals as the Demons overpowered the NGS Braves 10-3 in a match played on Nov. 23.

North Dundas lead 4-0 after a period and 7-2 after two.

Chris Thompson and Colin Bowie netted singles while McBain (3), Shawn Blais (2), Baldwin, Thompson, Scott Bradley and Guy set up the goals.

The Osgoode-Rideau Senators scored five third-period goals in an 8-2 exhibition win over the Demons in Osgoode on Nov. 30.

Simon Bradford scored three times for the winners. Dan Evoy had a pair while Mitchell Carkner, Ryan Fleming and Troy Hardike netted the other goals.

Ryan Guy and Trent McBain replied for the Demons. Tory Baldwin (2) and Danny Marion collected assists.

Midget II Demons top Alexandria, SG

WINCHESTER — The North Dundas Demons are basking in the glory of victory after sneaking past Alexandria and feasting on South Grenville in their last two games.

The D&J Motors boys put in a consistent effort while limiting Alexandria to a goal in each period for a 5-3 win Friday. Then they turned around to bombard South Grenville with six first period goals on their way to a 9-2 win Sunday.

Demons 5, Alexandria 3

The Demons drew first blood in this one, when Darcy Roberts found the net at 11:15 of the first, with help from Wes Ross and Sean Williams.

Alexandria took time to respond, but did, with 2:12 remaining in the period, on an unassisted power play from Captain A. Bowen. But the Demons regained the lead just eight short seconds later, on Roberts's second of the period, assisted by Mike Deighton and Justin Heuff.

The teams each scored one on the second, starting with the Demons, with 8:38 left. Jeff West did the honors, on a feed from Mike Deighton. Alexandria's marker came late in the period, a power play goal from Leblanc, for a 3-2 Demons lead after two.

Alexandria pulled even at 13:31 of the third, but the Demons got the go-ahead goal five minutes later, from Colin Fossitt, unassisted. The Demons got an insurance goal just over a minute later, again from Fossitt.

The Demons were penalized 12 times, and Alexandria eight times. The Demons limited Alexandria to just three goals with defenceman Robbie Graham filling in as goalie for the night.

Demons 9, S. Grenville 2

Demons Wes Ross and Craig Holmes stood out with three goals each in a solid win over South Grenville.

South Grenville staked North Dundas to a six-goal first-period lead, and was unable to muster a comeback.

The Demons started their first period rush with 10:42 to go, with quick goals by Colin Fossitt and Holmes. Mike Ennis and Darcy Roberts assisted on both.

Holmes scored again, assisted this time by Dean Kerr, and again, for the natural hat trick, assisted by Robbie Graham.

Wes Ross and Justin Heuff were next in the spotlight, both assisted by Jeff West and Sean Williams fore the 6-0 lead after one.

Into the second, the Demons picked up where they left off, with Ross's second of the night, around the halfway point. Dean Kerr and Mike Deighton assisted.

South Grenville finally got on the board, with 6:54 left in the second, but the Demons answered back with 4:11 to go, courtesy of Captain Sean Williams, assisted by Craig Holmes and Dean Kerr.

The teams swapped goals in the third, with South Grenville scoring early, and the Demons completing their assault with 8:10 left, on Ross's third of the night. Robbie Graham and Justin Heuff helped out.

Pin Tales

Wednesday Afternoon Ladies - Ladies' High Single, Pat Monast 229; Ladies' High Triple, Kathy Cinnamon 546. **Team Standings** - Bertha 47; Verley 46; Kathy 38; Norma 35.
Les Copains - Men's High Single, Daniel Martel 291; Men's High Triple, Jean-Marc Drouin 703. Ladies' High Single, Louise Hamel 244; Ladies' High Triple, Carole Lalonde 554. **Team Standings** - Johnny Tremmaglia 48; Alphonse Lafrance 47; Daniel Martel 44; Francois Leclerc 44; Gaetane Blanchard 40; Liliane Martel 29.
Monday Nite Men's - High Single, Ron Whitteker 318; High Triple, Ron Whitteker 757; High Average, Mike Glaude 242. **Team Standings** - Stingers 61; Alley Rats 54; Raiders 47; A-Team 44; Seniors 41; Country Boy's 41.
Williamsburg Mixed - Men's High Single, Garry Hutt 270; Men's High Triple, Garry Hutt 711. Ladies' High Single, Anita Plante 194; Ladies' High Triple, Anita Plante 554. **Team Standings** - The Slow Hitters 64; Heather's Honeys 58; The Spin Outs 52; Alley Scrapers 43; Fred's Flinstones 37; The Little Darlings 31.
Club 60 Crysler - Men's High Single, Florent Forget 187; Men's High Triple, Yvan Rouleau 503. Ladies' High Single, Janine Quesnel 212; Ladies' High Triple, Janine Quesnel 585.
Avonmore - Men's High Single, Hugh MacDougall 241; Men's High Triple, Gerrit Daalder 646. Ladies' High Single, Beulah Riley 211; Ladies' High Triple, Beulah Riley 548. **Team Standings** - Thelma MacRae 144; Florence Racine 131.5; Florence Heemskerk 125; Iva Bush 122.5; Viola MacRae 117.5; Shelagh MacDougall 115.5.
Matilda - Men's High Single, Ed Kearns 277; Men's High Triple, Ed Kearns 686. Ladies' High Single, Marilyn Payne 238; Ladies' High Triple, Lois Keyes 604. **Team Standings** - Gordon Cooper 40; Jeff Pashak 36; Ruth Gilroy 32; Shelley Morrow 29; Verla Levere 28. Hidden Score - Doris Tinkler 166.
Community (Tuesday) - Men's High Single, Joel Verdurmen 298; Men's High Triple, Joel Verdurmen 764. Ladies' High Single, Shirley Munro 262; Ladies' High Triple, Shirley Munro 634. **Team Standings** - Sharol Bowman 45; Danny Scheuner 43; Joel Verdurmen 39; Pat Monast 38; Andrew Geertsma 34; Annette Millar 30.
Defenders - Men's High Single, Kevin Osborne 303; Men's High Triple, Kevin Osborne 671. Ladies' High Single, Donna Lochnan 279; Ladies' High Triple, Donna Lochnan 599. **Team Standings** - Kevin's 52; Doug's 51; Arnie's 45; Debbie's 32; Kenny's 32; Donna's 19.
Busy Matrons - High Single, Liz Spiller 272; High Triple, Liz Spiller 627. **Team Standings** - Sharon 24; Muriel 24; Mary 22; Cheryl 10.
North Stormont Ladies - High Single, Rae Kuno 292; High Triple, Rae Kuno 642. **Team Standings** - Rae 136.5; Linda 119.5; Beulah 115.5; Pat 114; Lori 111.5; Verley 97.
Winchester Odd Couples - Men's High Single, Piet Kerhoff 257; Men's High Triple, Piet Kerhoff 649. Ladies' High Single, Brenda Pringle 273; Ladies' High Triple, Brenda Pringle 682. **Team Standings** - Linda 46; Brenda 36; Rita 26; Jack 18.
Finch Mixed - Men's High Single, Frank St. Pierre 293; Men's High Triple, Jack Hoogeveen 843. Ladies' High Single, Kathleen Wheeler 275; Ladies' High Triple, Dianne Hoogeveen 619. **Team Standings** - Handicaps 56; Ball Bruisers 50; Hurlers 40; South Paws 37; Red 35; Corner Pins 34.
Berwick Thurs. Mixed - Men's High Single, Tony Sanders 298; Men's High Triple, Tony Sanders 735. Ladies' High Single, Carol Lalonde 227; Ladies' High Triple, Lynn Durant 557. **Team Standings** - Tony 51; Marcel 42; Roy 39; Mike 35; Nicky 35; Winston 29.
Riverside Rollers - Men's High Single, Gary Burns 268; Men's High Triple, Albert Brownlee 652. Ladies' HIgh Single, Katie McCabe 279; Ladies' High Triple, Katie McCabe 674. **Team Standings** - Ed's Retreads 46; Heavy Waits 44; The Impossible 43; Jug Heads 42; Rock'n Rollers 39; Whine Asses 35.
Y.B.C. Pee Wee - Boy's High Single, Duncan Reitboeck 142; Boy's High Double, Duncan Reitboeck 238. Girl's High Single, Bree-Ann Lutz 87; Girl's High Double, Bree-Ann Lutz 156. **Team Standings** - Tigers 21; The Bowlers 15.
Y.B.C. Bantam - Boy's High Single, Matthew Bird 225; Boy's High Double, Matthew Bird 445. Girl's High Single, Theresa Renaud 137; Girl's High Double, Theresa Renaud 238. **Team Standings** - Rippin Rollers 120.5; Rockets 117; Canadians 116; Busters 110.5; Pinheads 107.5; Raptors 99; Mighty Ducks 98.5; Flintstones 96.
Y.B.C. Junior - Boy's High Single, Brett Bird 200; Boy's High Double, Brett Bird 377. Girl's High Single, Jaclyn Hoogeveen 176; Girl's High Double, Jaclyn Hoogeveen 340. **Team Standings** - Maple Leafs 55; Alley Rats 49; Mouthy Boys 47; Pin Strikers 38; Pin Breakers 33; Strikers 30.
Y.B.C. Senior - Boy's High Single, Alex Middleton 322; Boy's High Triple, Alex Middleton 812. Girl's High Single, Valarie Byvelds 149; Girl's High Triple, Valarie Byvelds 409. **Team Standings** - Cheaters 24; The Peaco's 20.

HEY KIDS!
Win a chance to see Winchester's Terry Carkner of the Florida Panthers play at the Corel Centre.

The Country Boy and **Country Girl** of Winchester have teamed up with **The Chesterville Record** to send 10 area residents to see the **Florida Panthers**, featuring Winchester's **Terry Carkner**, play the Ottawa Senators at the Corel Centre Thurs., Dec. 19.

Just tell us in 100 words or less what hockey means to you and you could win one of our two ticket prize packages (5 tickets each, 2 adults and 3 children) for the Dec. 19 Senators-Panthers game.

You must be under 18 to enter and your entries can be dropped off at The Chesterville Record, 7 King St., Chesterville, or mailed to us at P.O. Box 368, Chesterville, Ont., K0C 1H0

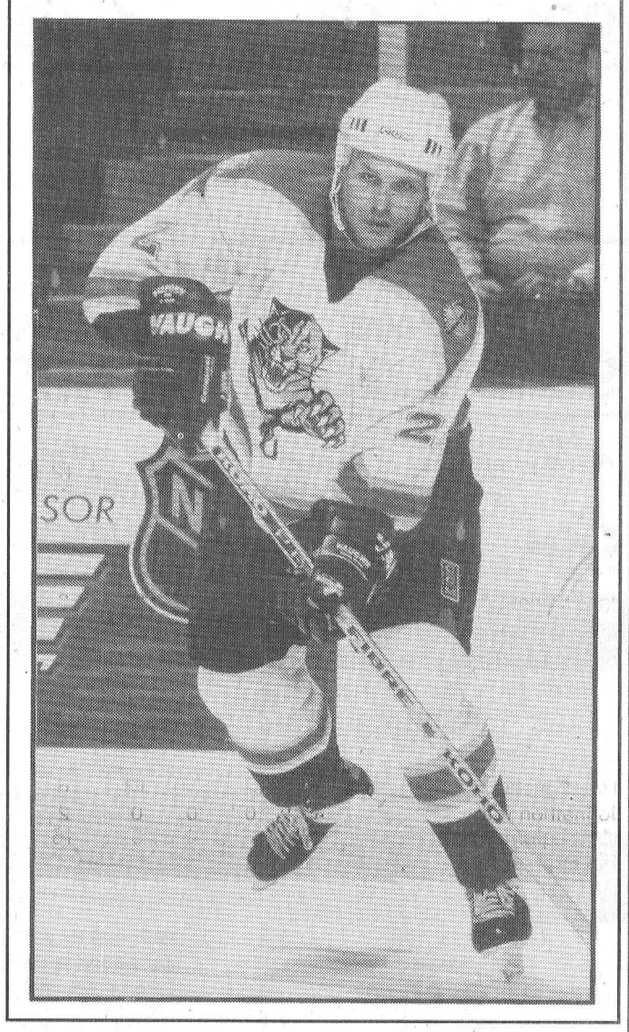

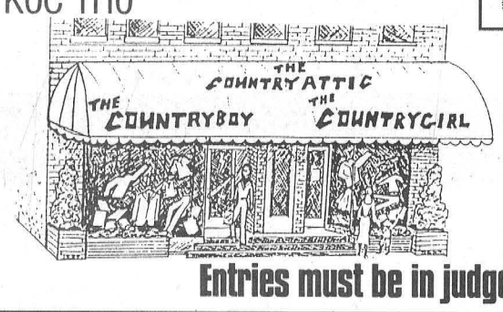

The Chesterville Record FOUNDED IN 1894

Entries must be in judges' hands by 5 p.m. Fri., Dec. 6, 1996

SPORTS CALENDAR

North Stormont Express host Russell Lions
Thurs., Dec. 5 - 8:30 p.m.
at Casselman
Sun., Dec. 8 - 2:05 p.m.
Chesterville
Men's Town Hockey League
Wed., Dec. 4
7pm - Black v. Whhite
8:15 - Green v. Red
North Stormont IHL
Fri., Dec. 6 - 9:30 p.m.
Long Sault v. Avonmore
Sun., Dec. 8 - 7:30 p.m.
Berwick v. Long Sault

Long Sault Vipers at Embrun 72s
Fri., Dec. 6 - 8:15 p.m.
host Embrun 72s
Sat., Dec. 7 - 8:15 p.m.
Cornwall Bentleys Senior Women's Hockey host Outaouais Huskies
at Bob Turner Arena
Mon., Dec. 9 - 9 p.m.
SD&G Boys Basketball
RO at Seaway - Wed., Dec. 4
Girls V-Ball
ND at CCVS - Thurs., Dec. 5

Got a sporting event you want publicized for free?
Just call us at 448-2321.

NEIL FLEGG CARTAGE
SAND • GRAVEL • TOP SOIL
TRUCK & BACKHOE RENTALS
LICENCED SEPTIC BED INSTALLATIONS
NEWINGTON - 984-2513

FREE INSTALLATION!
NO TAXES! AQUAFINE
"Great Products for Great Water"
All Water Systems Now on Sale!
Water Problems?
Free Water Analysis - CALL NOW!
Your Local Water Treatment Specialist 1-800-461-9499

SULLIVAN BROS.
(1950)
House moving • Basements • Septic tank installation • Crushed stone • Fill • Top Soil • Sand • Hy-Hoe • Backhoe • Dozer • Dumptruck
448-2332 - 448-3410

ROGER SALMON MASONRY CONTRACTOR
BLOCKS • STONE • BRICK • CEMENT WORK
TOP SOIL • SAND • GRAVEL
Backhoe • Bulldozer • Dump Trucks
LICENCED SEPTIC SYSTEM INSTALLATION
R.R. 1
CHESTERVILLE 448-3683

D's COLLISION CENTER
Car Rental/Loaner Available
24 Hour Towing Arranged
Bus.: (613) 774-2733
1-800-663-9264
Res.: (613) 448-2688
Fax: (613) 774-0407
P.O. Box 948, DAWLEY DRIVE
Just off Hwy. 31/43 By-Pass
WINCHESTER, ONT. K0C 2K0

You Can Rent This Space For $6.00 per week

DOUG MERKLEY EXCAVATING
• Licenced Septic System Installation
• Licenced to handle Non-hazardous material
• Pitrun, sand, topsoil
• Backhoe, Hyhoe
• Dump truck rental
• Dump trailer rental
• Hauling dried grain
• Dozer rental
Heavy Equipment Float Rental
Morewood - 448-3597

GERALD STEWART CARTAGE
• TOP SOIL
• Truck & Backhoe Rental
Chesterville
448-3221

BOYD CHRYSLER JEEP EAGLE
AUTO BODY REPAIR
Winchester - (613) 774-2520
(Fax - (613) 774-2264)
Mopar GENUINE PARTS Your First Choice
Serving You Since 1936
CHRYSLER FIVE STAR SERVICE

Jean-Luc Jaquemet
CUSTOM WORK
Round Baling Silage or Hay
Round Bale Wagon Rental
NEW Pronovost Stretch Bale Bagger
Conventional Combining
Grinder Blower Rental
Capelle Chopping Corn Head
For more information call:
(613) 774-2531

CHESTERVILLE BOWLING LANES
Public Bowling
Saturday 1:30 to 5 & 6:30 to 11
Sundays 12:30 - 5 & 7:30 - 10
448-3535

MIKE DEAN'S SUPERFOODSTORE

19 KING ST. CHESTERVILLE

Interac · PAIEMENT DIRECT · DIRECT PAYMENT

MIKE DEAN - BUTCHER LIMITED 20th ANNIVERSARY 1976 1996 CHESTERVILLE, ONT.

WE RESERVE THE RIGHT TO LIMIT QUANTITIES

OPEN: MON. - FRI. 8 A.M. - 9 P.M. SAT. 8 A.M. - 6 P.M.

PRICES IN EFFECT UNTIL TUES. DEC. 10/96

FROZEN UTILITY ALL SIZES TURKEYS 1.19 LB 2.62 KG

GRADE A FROZEN DUCKS 1.99 LB 4.39 KG

GRADE A FROZEN GEESE 2.39 LB 5.27 KG

FROZEN GRADE A 3 TO 7 KG 9 TO 11 KG TURKEYS 1.29 LB 2.84 KG

LEONARD GUARANTEES FRESH PRODUCE EVERY DAY OF EVERY WEEK

CHRIS GUARANTEES FRESH CUT MEAT EVERY DAY OF EVERY WEEK

DIRECT WAREHOUSE PRICES + PLUS + EXTRA WEEKLY SPECIALS

Product of U.S.A. No. 1 Snow White **Cauliflower** 99¢

Product of U.S.A. #1 Crisp Tender **Pascal Celery** 99¢

Product of U.S.A. No. 1 Iceberg **Lettuce** 99¢

Product of U.S.A. No. 1 Large Size Sweet **Green Peppers** 99¢ LB 2.18 KG

Product of Canada 8 OZ Pkg Fresh **Mushrooms** 1.49

Product of Morocco **Clementines** 99¢ LB 2.18 KG

Product of U.S.A. No. 1 Red Ripe **Tomatoes** 99¢ LB 2.18 KG

Product of U.S.A. Florida Red or White **Grapefruit** 8/1.99

Product of U.S.A. No. 1 Red Bartlett, Bosc or Bartlett **Pears** 99¢ LB 2.18 KG

Product of New Zealand **Kiwi Fruit** 6/99¢

CUT FROM CANADA GRADE AAA, AA, A BEEF **BONELESS BLADE ROAST** 1.99 LB 4.39 KG

BONELESS **SHORT RIB ROAST** 2.29 LB 5.05 KG

BONELESS CROSS RIB **STEAK OR ROAST** 2.69 LB 5.93 KG

LEAN **STEWING BEEF** 2.29 LB 5.05 KG

FRESH MEDIUM **GROUND BEEF** 1.89 LB 4.17 KG

FRESH LEAN **GROUND PORK** 1.89 LB 4.17 KG

FRESH LEAN **GROUND VEAL** 2.49 LB 5.49 KG

FRESH STORE MADE **HOT ITALIAN SAUSAGE** 2.69 LB 5.93 KG

LABELLE FERMIERE 450G PKG **TORTIERE MEAT PIE** 1.99

DEVON 500G PKG SLICED SMOKED **BREAKFAST BACON** 2.29

FLOWER BUY OF THE WEEK

BEAUTIFUL 10" HANGING BASKETS **POINSETTIAS** 12.99

BOUQUETS **MINI CARNATIONS** 2.99

FREEZER BUY OF THE WEEK

BONAVENTURE 284G **SHRIMP RING** 6.99

CATCH OF THE WEEK

FRESH ATLANTIC **SALMON STEAKS** 5.99 LB 13.21 KG

SOFT DRINK OF THE WEEK

24X355ML TINS REGULAR OR DIET **PEPSI-COLA** 5.99

SNACK OF THE WEEK

MAPLE LEAF 360G BAG ASSORTED FLAVOURS **POTATO CHIPS** 1.89

PIZZA OF THE WEEK

14" WITH PEPPERS **COMBINATION** 5.99

CHEESE OF THE WEEK

SPICED **DUTCH GOUDA** 5.99 LB 13.21 KG

A WIDE VARIETY OF YOUR FAVOURITE BREADS, BUNS, PASTRY

DEMPSTERS PKG 6 **BUNWICH** 1.39

SUNSHINE 675G WHITE SLICED **FRESH BREAD** 79¢

DEMPSTERS PKG 6 PLAIN, WHOLE WHEAT, RAISIN **ENGLISH MUFFINS** 79¢

DEMPSTERS 675G 7 ASSORTED VARIETIES **MULTI-GRAIN BREADS** 1.59

FESTIVAL PKG 6 **SUBMARINE BUNS** 1.39

DEMPSTERS RYE BREADS PLAIN, CARAWAY, PUMPERNICKLE 99¢

DELICIOUS MOMENTS PKG 6 APPLE OR CHERRY **TURNOVERS** 2.39

VACHON PKG 12 **CARAMELS** 2.29

THE BUTCHER'S FRESH SLICED DELI EVERY DAY OF EVERY WEEK

BURN'S BY THE PIECE **POLISH COIL** 1.99 LB 4.39 KG

PRINCE SLICED **COOKED HAM** 2.49 LB 5.49 KG

BURN'S SLICED OR PIECE **HEAD CHEESE** 3.69 LB 8.13 KG

SIMON DE GROOT SLICED **SMOKED BEEF** 6.99 LB 15.41 KG

BURN'S SLICED **HONEY HAM** 4.49 LB 9.90 KG

SIMON DE GROOT SLICED **ALL BEEF SALAMI** 2.99 LB 6.59 KG

BURN'S SLICED **KOLBASSA LOAF** 3.99 LB 8.80 KG

CLEARVIEW SLICED **TURKEY BREAST** 4.99 LB 11.00 KG

QUALITY BEATRICE DAIRY PRODUCTS EVERY DAY OF EVERY WEEK

BEATRICE 500G TUB REGULAR OR LIGHT **SOUR CREAM** 1.49

BEATRICE 500G TUB 2% OR LIGHT **COTTAGE CHEESE** 1.89

BEATRICE 1 LITRE REGULAR OR LIGHT **PREMIUM EGG NOG** 1.59

BEATRICE 1 LITRE FESTIVAL **EGG NOG** 1.19

BEATRICE 500ML **WHIPPING CREAM** 1.99

BEATRICE 4 LITRE BAG 1%, 2%, SKIM **FRESH MILK** 3.49

BEATRICE 1.89 LITRE ORANGE, GRAPEFRUIT, APPLE **JUICE** 1.99

KRAFT 500G PKG LIGHT 24, SINGLES 24, SINGLES 16, 1% FAT SINGLES **CHEESE SLICES** 2.99

A WIDE VARIETY OF QUICK AND EASY FROZEN FOODS

McCAIN 510G PKG ASSORTED FLAVOURS **DEEP AND DELICIOUS CAKES** 2.49

McCAIN 355ML ASSORTED FLAVOURS **PUNCHES** 69¢

OLD SOUTH 355ML **ORANGE JUICE** 1.19

McCAIN 1KG BAG 13 ASSORTED VARIETIES **VEGETABLES** 1.99

McCAIN 1KG BAG CHEESE, CAJUN, REG. **TASTI TATERS** 1.69

COOL WHIP 1 LITRE REGULAR OR LIGHT **WHIPPED TOPPING** 2.49

CHAPMANS 2 LITRE ASSORTED FLAVOURS **ICE CREAM** 1.99

BLUEWATER 700G BOX **FISH KRISPS, STICKS, FRIES TEMPURA, MINI STICKS, FINGERS** 2.99

CHAPMANS 2 LITRE **ICE CREAM LOG** 4.99

BLUEWATER 650G PKG **FISH AND CHIPS** 1.99

COUNTRY BAKE 19 OZ TIN **CHERRY PIE FILLING** 1.69

2 LITRE JUGS **7-UP** REGULAR OR DIET **SCHWEPPES** REGULAR OR RASPBERRY 99¢

BETTY PKG 12 ORIGINAL OR BROWN AND SERVE **HOTEL ROLLS** 88¢

DELMONTE 14 OZ TIN ASSORTED CUTS **PINEAPPLE** 79¢

FIRST PRIZE 8KG BAG **WHITE FLOUR** 5.99

TENDERFLAKE 1 LB PRINT **PURE LARD** 1.39

COUNTRY BAKE 300ML SWEETENED CONDENSED **MILK** 2.29

COUNTRY BAKE 500G PKG **BAKING SODA** 99¢

BICKS 1 LITRE JAR **SWEET MIXED, YUM YUM** OR **BABY DILL PICKLES** 2.89

MOTTS 1.89 LITRE ORIGINAL OR EXTRA SPICY **CLAMATO JUICE** 2.99

NABOB 300G PKG REGULAR, FINE, EXTRA FINE **GROUND COFFEE** 2.99

CAMPBELL'S 950ML **CAESARS CHOICE** OR **V-8 VEGETABLE JUICE** 99¢

CHRISTIE 200G TO 300G BOX SELECTED VARIETIES **SNACK CRACKERS** 1.69

OUR VERY OWN 400G BAG **CHOCOLATE CHIP** OR **FRUIT CREME COOKIES** 1.99

OUR VERY OWN 1.89 LITRE **PEACH COCKTAIL** 1.99

PURINA 8KG BAG **ADULT DOG CHOW** OR **LOW CALORIE DOG CHOW** 9.99

PURINA 1.8KG BAG **LIGHT CAT CHOW** OR **CHICKEN/RICE CAT CHOW** 3.99

THRIFT 18 INCH ROLLX25 FT. ALUMINUM **FOIL WRAP** 1.99

SACOR GARBAGE BAGS 10 KITCHEN, 10 JUNIOR 10 REGULAR, 5 GARDEN 99¢ PKG

DOVE PKG 2X100G WHITE, PINK, UNSCENTED **BEAUTY BAR SOAP** 1.99

VASELINE 10G **LIP THERAPY TUBE** 99¢

SNUGGLE 3 LITRE LIQUID CUDDLE-UP **FABRIC SOFTENER** 3.69

SUNLIGHT 8 LITRE **LAUNDRY DETERGENT** 5.99

SUNLIGHT 950ML/750ML ORIGINAL OR CLEAR **DISH WASHING LIQUID** 2.19

ALL 3.3KG AUTOMATIC DISH **POWDER DETERGENT** 4.99

ROYALE 8 ROLL PKG WHITE **BATHROOM TISSUE** 2.99

ROYALE PKG 100 ASSORTED **FACIAL TISSUES** 89¢

ROYALE 2 ROLL PKG EXTRA **PAPER TOWELS** 89¢