THE IROQUOIS POST

CNA BLUE RIBBON AWARD 1978

VOLUME 56, NUMBER 20 | SECOND CLASS REGISTRATION NUMBER 1361 | PRICE 20c | WEDNESDAY NOVEMBER 1, 1978



A pretty girl just isn't safe on the streets around Hallowe'en time, as Rosie Froats discovered on Monday. Rosie is a student at Dixon's Corners Public School and almost became a victim of Dracula (Darren Peake) at the school's annual costume party. By the time the Post rolls off the press, the goblins will have made their rounds and will be resting up for another year.

All candidates meetings chance to hear platform

With municipal elections less than two weeks off, interest is growing in the contest for councillors in Iroquois and Matilda and for deputy reeve in the township as well. Five people are seeking the four available council seats in Iroquois and four are seeking the three seats in Matilda. Two men are contesting the office of deputy reeve in Matilda.

In a last minute move on October 24th, Iroquois council candidate Clair Brown withdrew his name from the list, bringing the number of hopefuls down to five from six. Mr. Brown stated that his withdrawl should not be interpreted in any way a sign that he was unhappy with the way that council had worked. "I want it to be known," he said, "that I am extremely happy and proud of the way that council has worked together for the past two years." His withdrawl was based solely on personal reasons.

In an attempt to keep the electorate well informed, all-candidates meetings have been scheduled in both Iroquois and Matilda Township.

The Matilda meeting is the first, planned for tomorrow night (Thursday, November 2) at 8:00 p.m. in the community hall at Dixon's Corners. Chairman for the meeting will be George Cooper, acclaimed to his next term of office as reeve. All the candidates for office will be given a chance to address the crowd and there will be time for questions from the audience.

A similar meeting has been planned for the village of Iroquois on Tuesday evening, November 7th at 7:30 p.m. The meeting is sponsored by the Iroquois Business Association and will have as its chairman, Ken Kirkby. According to a spokesman for the organizing group, all the candidates have agreed to speak at the meeting, and there will be a question period. Coffee and doughnuts will be served at the conclusion of the formal part of the meeting, to allow members of the public a chance to meet the candidates on a one-to-one basis.

150 grads to receive diplomas Friday night

Graduates and parents will gather at Seaway District High School on Friday night for the annual convocation ceremonies, held this year with the theme, "Harvest of Memories."

The program begins at 8 p.m. with a full evening of presentations, awards and speeches.

Because of the large number of graduates receiving awards, the organizers have sacrificed the tradition of having a guest speaker. It was hoped that by keeping the program to a manageable length, more people would be inclined to attend the ceremony.

Close to 110 students will be receiving secondary school graduation (grade 12) diplomas, with over 40 graduating with their honour (grade 13) diplomas. On hand for the presentations will be school board trustee Mahlon Zeron and the superintendent of education Hugh MacLennan, along with Seaway Principal, C.C. Hart.

A short musical presentation will be offered by members of the Seaway High Dance Band. Valedictorian for the graduating class will be Jennifer Payne, now studying at the University of Guelph.

One of the most impressive aspects of the program will be the presentation of Ontario Scholarships to 9 members of the honour graduation class. This will be followed by the announcement of the recipient of this year's most outstanding graduate award. This honour goes annually to the student who has, according to teachers and fellow graduates made significant contributions to the school.

All members of the community as well as parents and friends of the graduates are cordially invited to the ceremony which will be followed by the serving of refreshments in the school cafeteria.

Iroquois receives word on grant for construction of sewage treatment plant

The village of Iroquois has received confirmation from Central Mortgage and Housing Corporation of a grant to help cover the cost of construction of a new sewage treatment plant.

The facility, on which tenders are expected to be called before the end of this year is expected to cost somewhere between 750,000. and one million dollars. The CMHC grant will cover 25% of that cost. A letter was received late last week at the village clerk's office, confirming the figures. The money will be awarded to Iroquois after the village council has awarded the contract to build the plant.

Another grant from the Ministry of the Environment to help fund the same project is still up in the air, according to Reeve Frank Rooney. The application for the grant has become bogged down in Toronto, said Mr. Rooney.

The question is one of need, and according to the reeve, Iroquois has been put on a low priority by the ministry when it comes to grants. Council and Reeve Rooney are engaged in a dialogue with the ministry to explain that the village simply cannot expand at all until the plant is upgraded and in that regard, it is a definite priority.

Teachers, board reach agreement

Elementary school teachers working for the Stormont, Dundas and Glengarry County Board of Education will be voting next week on a new contract agreement. A settlement was reached on Friday between the board and its 379 teachers.

The agreement calls for, among other things, a six percent wage increase, a life insurance package and a secretary ratio. The secreatry issue has been a contentious one with the teachers demanding that the board hire secretaries for the smaller schools to avoid having teachers leave the classroom to answer telephones and do little office chores.

Negotiations are still proceeding with the board's secondary school teachers. A fact finder's report is to be made public on November 9th. Teachers have already expressed a desire for the Education Relations Commission to appoint amediator and have agreed to go to binding arbitration. Before this can happen, however, the school board must be in favour of the ideas as well.

The candidates speak

This week and next, the Post will be presenting a look at the viewpoints of the various candidates in the upcoming municipal election. Each candidate in the election was given a list of questions prepared by the Post and asked to give it some consideration before answering. Written responses to the questions were then prepared by each candidate and these will be printed in an effort to provide voters with an idea of where each candidate stands on the issues.

The questions are basic straight-forward ones, possibly the type of thing that might come up at the all-candidates meeting. There was no intention of asking a leading question or of "trapping" candidates. Each Candidate had the same list for the same period of time and the answers are basically unedited except for occasional grammer or spelling changes.

Matilda Twp.

How do you feel about new industry in Matilda Township? How would you propose to get it?

Mike Ault

Industry would be an asset to the township as it would give people in the area more choice of jobs and would increase the revenue to the township through taxes. We have a good location for industry due to the location of the river, pipeline, railway and good highways. This information must be made known.

One problem is the limited are for industry in the township. I wouldn't want to see industry here or anywhere at the expense of good farm land which is disappearing rapidly in the world today.

A two man committee from council should be set up to look into ways of promoting industry locating here and doing so.

Bob Bennett

I think council should be looking for new industry. We should possibly in the near future be looking for land in an industrial park that can be offered to industry, with services provided. Possibly we should appoint some member of council or resident of the township to act as Industrial Commissioner and try to attract industry into the area.

I think that we must realize that it is not possible to have all the nice pleasant industries in one township, and I think that council has to have the support of all ratepayers and not be working to keep certain industries out.

Dwight Gilmer

I believe we need new Industry in Matilda Township, but to a limited amount. I have no

See Candidates Pg. 3

Iroquois

What are your thoughts on the prospect of year round navigation on the St. Lawrence.

John Haldane

Year round navigation would be satisfactory to shipping and the economy of the country, but would be an expensive project. There would be problems in environment, and with boathouses and cottages along the river. I do not think it would be any advantage to Iroquois.

John McAllister

In as much as the original Seaway project was a joint undertaking between CAnada and the U.S.A., I fail to see why the St. Lawrence Seaway Authority is not directly involved. Should the need for a longer shipping season be determined, such feasibility studies could be carried out at that time. From a financial point of view, I doubt that the addition of four more months to the season will do anything to make the Seaway a viable, commercial venture. In addition, the ecological pitfalls are horrendous. Eight months is enough!

Joan Saver

To date there has been very little information on this project. The environmental agencies in United States are certainly opposed ot it. As yet their Canadian counterparts have had nothing to say. Until more details are forthcoming it is rather impossible to express any opinion on the prospects of it.

Jim Styles

At this time my thoughts towards year round navigation are more towards caution. What are the environmental impacts on the river? Example: pollution. Before I decide for or against, I would like to see by practical demonstration to the people if it is first practical and

See Candidates Pg. 5

Advance poll

Just a reminder that this coming Saturday (November 4th) is the date for the advance poll for local municipal elections. If you will be out of town on election day, November 13, or if you're a student away at school or will be in hospital, you are eligible to cast your ballot on the 4th.

In Iroquois and Matilda Township, the polls will be open from 9 a.m. to 8 p.m. for the advance poll only. The location in Iroquois is at the civic centre and in Matilda is at the Matilda Memorial Hall at Brinston.

PAWNS tower new river landmark

There's a new landmark along the St. Lawrence at Pinetree Point, just east of Iroquois. A radio transmission tower located near the river's edge was erected a couple of week ago, and according to a spokesman for the St. Lawrence Seaway Authority, it's part of an experimental program.

Bill Blair, manager of operational planning for the St. Lawrence Seaway Authority in Cornwall told the Post that the tower is one of four that make up an experimental navigational system known as PAWNS - the Precist All-Weather Navigation System.

He stressed that the program was being carried out by the Seaway Development Corporation and the U.S. Army Corps of Engineers. The program is linked to the Corps of ENgineers project to investigate the possibility of winter navigation in the waterway. Mr. Blair stated that there is no funding for the project coming from the canadian group, but they are assisting with finding sites for the towers because they are in Canada.

The tower at Pinetree Point is one of four towers in the experiment. Because regular landmarks often disappear in winter weather or in fog, the radio towers will assist vessels in staying on course in the channel. The complex receivers that are used in conjunction with the towers are accurate to within ten feet, according to Mr. Blair and can pinpoint a ship's location.

The four towers are located at Cornwall, Raymondville New York, Grantley (near Ingleside), and at Pinetree Point, Because the program is experiemental, Mr. Blair believes that their installation is only temporary and that they will be removed in the future.

He added that the test equipment is now being calibrated and that it will be tried on various Seaway Authority vessels until eventually it is put on a full size laker and put through its paces.

The equipment, he explained, takes a reading from several of the transmitters in the system and from that information is able to pinpoint the location of the receiver. Because the channel is relatively narrow (450 feet) this is essential for a ship, particularly a long one that could easily run into problems if it got out of the shipping channel.

Mr. Blair added that the PAWNS system could be removed for testing at other locations along the waterway, but for now drivers and boaters who pass Pinetree Point will know what the new tower is.

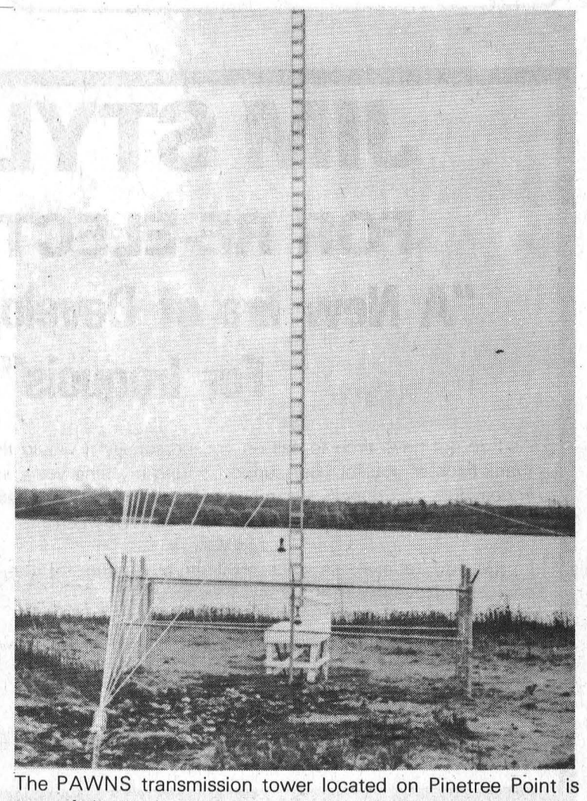

The PAWNS transmission tower located on Pinetree Point is part of the navigation system at present under study by the U.S. Army Corps of Engineers.

Register for Cubs

The local Cubs organization is back in operation for another season and already 14 boys have registered to take part.

According to Group Committee Chairperson, Elaine Turner, there is still room in the group for more members and anyone who has a boy who is interested in belonging is urged to bring him to the next meeting this Thursday evening.

Meetings are held from 6:30 to 7:30 on Thursday nights in the Iroquois United Church hall and new members can register at the meeting.

Inquest rules that pedestrian's death was accidental

A coroner's inquest in Morrisburg on Thursday night ruled that the death of a Toronto man in a highway accident last July was accidental.

Fifty-eight year old Harry W. MacDonald of Spadina Avenue in Toronto was struck by an unmarked OPP cruiser as he walked along the paved portion of Highway 2, just west of Morrisburg on July 16th.

The three-man, two-woman jury ruled that Mr. MacDonald contributed to his own death by walking along the highway on the travelled portion of the road and paying no heed to the traffic. The jury declined to make any recommendations to prevent a recurrance of the mishap, saying that the existing safety rules about walking on the shoulder and wearing some reflective clothing covered the matter.

Walter McLean, counsel for the coroner presented a number of witnesses who testified that they had seen the victim walking along the pavement at various points between Cardinal and Morrisburg during the daylight hours.

In making his summary, Coroner, Dr. G. Slowey of Chesterville stated that the inquest was being held in the belief that a person should not die without a death being investigated, particularly when that death is caused by someone in the public employ.



Orange Fever attacks students at Seaway

Students at Seaway High were treated to a production of the perils of Orange Man on Friday afternoon to generate some enthusiasm for the school's sale of citrus fruit. Orange Man and his faithful French understudy PampleMousse live in stately Peel Manor in Citrus City and occasionally don their orange and yellow costumes to battle crime. In this photo they pose with the two scientists, Bob Howald and Bob Peterson after rescuing them from the forces of evil. Looking on is Juicy Sunkist, played by Noreen McGregor. Orange Man was Doug Brunt and Pample Mousse was played by Adrian MacKinnon.

Truck burns on Highway 2

Iroquois volunteer firemen were called out shortly after noon on Saturday to extinguish flames in a 1971 GMC van. The truck, which was on Highway 2 a few hundred yards east of the village was owned by U.W. Price of Manotick, Ontario. Damage was estimated at $1,500.

In other police news officers at the detachment in Morrisburg have a 10 speed bicycle that was found in Morrisburg. If you own the bike, it may be claimed at the office by providing a detailed description of it.

Police have investigated a total of 5 accidents in the past week, with two of them being non-reportable. There were no serious injuries.

A two car accident on Saturday night in Iroquois resulted in $2,500. damage when Ken Ferguson of 14 Maple Street struck a parked car while entering his own driveway.

During the past week, officers at the Morrisburg detachment have laid charges against four impaired drivers and have charged 5 people with infractions of the liquor licensing act. One person was apprehended for driving while his license was under suspension.


INSURANCE SPECIALISTS
D.A. Cummings & Co. Ltd.
101 King St. West
Brockville 345-1752

Lions, Hall Board discuss Matilda hall

Members of the Matilda Township Community Hall board met on Wednesday with Township council and a delegation from the Iroquois-Matilda Lions Club. Topic of the meeting was the new hall, and specifically, what measures could be taken to ensure that there will be no recurrance of a verbal disagreement that grew into a physical confrontation at one event in the hall.

Lions Club members, who were co-sponsors with Matilda Recreation of the event in question were concerned that the news of such occurances would spread and give the hall a bad name, The hall board has already taken measures to ensure that there will be no further problems and the meeting was held to investigate further avenues of policing events at the building so that the question would not have to be faced again.

According to Dwight Gilmer, chairman of the hall board, the group is concerned that any unpleasantness will give the building a bad name and for that reason, he said steps have been taken to prevent anything similar happening in the future.

PARTICIPACTION

NOTICE OF POLL

Notice is hereby given to the municipal electors of

MATILDA TOWNSHIP

that whereas more candidates have been nominated to each of the following offices than the number required to fill such offices, therefore polls will be held upon the dates and at the times and places stated in this notice for the purpose of electing the holders of such offices.

OFFICE(S) FOR WHICH POLL TO BE HELD:

DEPUTY REEVE

3 COUNCILLORS

SEPARATE SCHOOL BOARD TRUSTEE

ADVANCE POLLS:

Date(s): **SAT. NOVEMBER 4, 1978**

Location: **MATILDA MEMORIAL HALL BRINSTON, ONT.**

Time: **Advance polls will be open from 9 o'clock a.m. until 8 o'clock p.m.**

REGULAR POLLS:

The following polling locations will be open Monday, November 13, 1978 from 11:00 a.m. to 8:00 p.m.

Poll No. 1 -

The South 1/2 of the First Concession from the East Commons to Lots 20 inclusive;

Polling Place — Residence of Harold Millar, R.R. 1, Iroquois.

Poll No. 2 -

North 1/2 of the First Concession from the East commons to Lot 20 and the Second Concession from the East Commons to Lot 24 inclusive.

Polling Place — Residence of Ernest Jackson, R.R. 2, Iroquois.

Poll No. 3 -

First Concession, Ranges 1 & 2 from Lot 25 to West Commons inclusive.

Polling Place — Residence of Denzil Prunner, R.R. 2, Iroquois.

Poll No. 4 -

Second and Third Concessions from Lot 25 to West Commons inclusive.

Polling Place - Haddo Community Centre.

Poll No. 5 -

Third, Fourth, Fifth and Sixth Concession from the East Commons to Lot 12 inclusive.

Polling Place — Dundela Community Centre.

Poll No. 6 -

Third Concession from Lots 13 to 24 inclusive, Fourth Concession from Lots 13 to 27 inclusive, Fifth Concession the South Half of Lots 13 to 25 and all of Lots 26 and 27 inclusive.

Polling Place — Matilda Community Hall, Dixon's Corners.

Poll No. 7 —

The North Half of Lots 13 to 25 inclusive in the Fifth Concession. Lots 13 to 27 inclusive in the Sixth Concession and the South Half of Lots 25 to 27 inclusive in the Seventh Concession.

Polling Place — Matilda Memorial Hall, Brinston.

Poll No. 8 -

Lot 28 to West Commons inclusive in the Fourth, Fifth and Sixth Concessions.

Polling Place — Paps General Store, R.R. 1, Brinston.

Poll No. 9 -

East Commons to Lot 12 inclusive in the Seventh and Eighth Concessions.

Polling Place — Toye's Hill Community Centre.

Poll No. 10 -

The North half of Lots 25 to 27 and all of Lot 28 to the West Commons inclusive in the Seventh Concession and Lot 23 to West Commons inclusive in the Eighth Concession.

Polling Place — Valley Orange Lodge, R.R. 1, South Mountain.

Poll No. 11 -

Lots 13 to 24 inclusive in the Seventh Concession and Lots 13 to 22 inclusive in the Eighth Concession.

Polling Place — Hulbert Community Centre.

Time: **Regular polls will be open from 11 o'clock a.m. until 8 o'clock p.m.**

PROXY APPLICATIONS

A person who has been appointed a voting proxy may apply to the clerk not later than 5 o'clock in the afternoon of Polling Day to receive a certificate to vote by proxy for the polling subdivision in which the person appointing the voting proxy is entitled to vote.

Given under my hand this 30th day of October 1978
W.E. Horner Returning Officer

The Book Bag

Book news



From the Iroquois Public Library

by Joy Parks

The Silent Rooms - by Anne Hébert (The author of the famed **Kamouraska**] Translated by Kathy Mezei.

It has been said that no canadian novelist is more gifted than Anne Hébert at depicting the mysterious passions of a woman's heart. Long acclaimed as one of Canada's finest poets, Hebert presents a sensitive vision of her heroine, Catherine as a young girl growing up in a mining town, her sensitive heart filled with dreams that remain silenced as she raises her motherless sisters under the reign of her brooding and bitter father.

Catherine falls in love with Michel, a young pianist and she leaves with him for Paris, believing she will find the freedom she craves. But in Paris, Michel is cold, aloof and intent upon molding her into his fantasies. When his sister, Lia appears and moves into the newlyweds apartment, Catherine learns that all three of them are trapped by their wounding pasts out that she can never be a part of their strange world.

The Silent Rooms is Anne Hébert's first novel. It has won the Prix France - Canada when it was released in French. It contains the same intensity and romantic imaginery as the poetry of Hébert. It will fascinate readers, and penetrate deeply into the unnusual senses of their hearts.

The Snow Rattlers - By Shepard Rijkin

Once again, I've been conned into reviewing another mystery. Damain McQuaid is a street-smart N.Y.C. Homicide Detective busy tracking down a killer on a vast Navajo reservation.

The tale begins with a rather strange murder in a private museum in one of the classiest homes in New York. Four very rare pieces are mising, and it is evident that this is not just another rip-off.

Once McQuaid convinces his lieutenant the killer is in New Mexico, not Manhatten, the NYPD give him a meer five days to tie up the case. But with the hostile local police and suspicious Navajo, it takes a great deal of trickery just to stay alive that long. Then one night, he meets the snow rattler, along with an emotion new to him - terror.

Rafkin, who first brought readers this ary, quick tempered hero in McQuaid, throws him into a new and intriguing case - funny and puzzling to the end.

JIM STYLES
FOR RE-ELECTION
"A New Era of Development For Iroquois"

As I do not have time to call on you personally, I would through this media, like to thank each of you for your support during my nine years as councillor. I believe the endeavours of Council over many of those years has enabled your present council to make significant progress during the last two years.

I urge you to exercise your privilege by voting for the four candidates of your choice on November 13th.

I ask for your strong support once again and pledge to work with the best of my ability and experience for good municipal government.

For transportation on November 13th call 652-4393

$50 CASH REBATE

Now through December 29th with the purchase of any Speed Queen Automatic Washer and full size Dryer pair you will receive a $50 Factory Authorized Rebate. And with the purchase of any Speed Queen Automatic Washer or full size Dryer purchase separately you will receive a $25 Factory Authorized Rebate.





Speed Queen with Lifetime Stainless Steel

Speed Queen's famous Arc-Q-Matic Transmission is backed with a 10 years parts replacement warranty.

(AT PARTICIPATING DEALERS ONLY)

McGRAW-EDISON

Speed Queen

RON FADER FURNITURE LIMITED

Iroquois, Ont. 652-4577

The candidates speak

Cont'd. from Pg. 1

immediate suggestions other than offering services that are the municipality's responsibility.

Lorne Mellan

I don't foresee any major industrial development in the near future but when the official zoning plan receives final approval council should, through the media, make sure that parties or Companies who are planning expansion are informed on the variety of industrial areas within the Township.

Lorne Strader

We need new industry in the township and we, as council, should meet with the ministry of industry and tourism.

Richard Zandbergen

I believe Matilda Township is already a very industrious township, and that industry is agriculture or agriculture related. Therefore in my opinion we should maintain a good climate for farming in our community, for example tile drainage loans.

What are your feelings on a by-law making it mandatory for a smoke detector to be installed in every home?

Mike Ault

I don't like too many laws, but a lot of people don't seem to take safety measures unless forced to do so. Therefore we must have a by-law making it mandatory for smoke detectors in houses, I would recommend them in barns as well. We have had much property damage and several deaths in Matilda Township the past couple of years, which could most likely have been prvented by smoke detectors.

Bob Bennett

I think council should pass a bylaw making smoke detectors mandatory and I think council should help subsidize part of the cost of them.

Dwight Gilmer

I would be in favour of this by-law. It is the cheapest protection or warning available.

Lorne Mellan

There is ample proof, in my opinion that smoke detectors do and have contributed to saving lives and reducing property damage. Therefore, a mandatory by-law on them should be very seriously considered.

Lorne Strader

I am not in favour of making smoke detectors mandatory. It should be each person's own personal decision.

Richard Zandbergen

I do not believe that concil should pass a by-law that is almost impossible to enforce. Instead it should be in co-operation with Iroquis council begin an educational program to inform its residents the protection it can have with smoke detectors. This could be done in conjunction with the Fire Department.

What are your hopes for the future of the township's road system?

Mike Ault

I feel our township roads are in fairly good shape in most areas, considering the small traffic count. There are definitely some however, that must be updated as soon as possible and these are being done gradually. Council must keep active in convincing the Ministry of Transportation and Communications that these roads need to be assisted financially as soon as possible.

Bob Bennett

I feel we should be working on a 5 year plan of road rebuilding and maintenance, and continue on our projected schedule.

Dwight Gilmer

I would like to see the remainder of the roads widened as soon as financially possible as this is a great benefit to snow removal; I'd also like to see as many roads as possible prepared for paving. I believe we should always be attempting to get development road grant money.

Lorne Mellan

Although grants for the program are not as good as we would like, Council will have to continue to upgrade the road system as far as the limited budget will permit.

Lorne Strader

The hope for the fut[illegible] road system are bound to be brighter because we drain and build better roads and will have to follow the guidelines set down in our roads need study.

Richard Zandbergen

I would like to see some more paving done as well as improved regular maintance of our road system.

What assistance can you as a councillor offer to the farmers affected by the flooding in Oak Valley?

Mike Ault

The only way council can help farmers in the flooded area is to continue to impress the provincial and federal governments of the continued existence and danger of the problem.

The must be made aware that the water of the Nation must be controlled at the upper end of its course before something serious does happen in the flooded area. Flooding does a lot of damage now, but although fooding has been less in the past year, nature has less control over it and severe damage is sure to result.

Bob Bennett

Council must work as a body and support the S.N.R.C.A. who are working for the dredging of the river and must help keep pressure on the Federal and Provincial governments at all times.

Dwight Gilmer

I believe we should be behind them a hundred percent. When we have been given the assurance from the other 27 or so municipalitys (not as seriously affected by the flood as much as Matilda) that they are willing to pay their share of the 10 percent, of the total cost we should be putting every effort into this project.

Lorne Mellan

Continue to solicit support from all levels of government and support the Nation River Flood Control Committee in their indeavours to correct a situation that is adversely effecting the farming community of the Township each year.

Lorne Strader

The only assistance we can offer the farmers who suffer from flooding is to work with our county emergency measures organization and have our flood control program organized well in advance. I am a member of the flood control programme, through the South Nation River Conservation Authority. Last year was the first year we had a flood control program in the township.

Richard Zandbergen

As I have already spent almost two years as a member and director of the South Nation River Drainage Committee, I am fully aware of teir problems and I would do everything a member of council can possibly do to pressure SNRCA to provide relief. Plus I would recommend to council that financial aid for the direct costs of the flooding be given to the area residents.

What are your feelings about the establishment of a mobile home park in Matilda.

Mike Ault

We must establish a mobile home park in Matilda since housing and interest rates are getting too costly for most ordinary citizens to afford. The only alternative is mobile homes which are reasonably priced. Money is readily available for their purchase from most banks. Young people and all residents must have a place t live at a reasonable price.

Other than the establishment of a mobile home park, the housing in Matilda seems to be taking care of itself in my opinion.

Bob Bennett

Council should be looking at the feasability of buying property for a mobile home park or should be working with a private developer to develop a property services and designed mobile home park.

I think within the next term of council new home development should be handled by private developer's with the help of council in making properly zoned land is available.

Dwight Gilmer

I definitely believe there should be more effort put into this project to provide a place for mobile homes. This, I thought was to be high on the agenda two years ago but there has been nothing done since then.

Lorne Mellan

A mobile home park, in my opinion is important but I feel the present policy on mobile homes should be revised so as to be incorporated in a housing development program.

Lorne Strader

Matilda Township, as I have stated before should have an area established as a mobile home park.

Richard Zandbergen

I think Matilda should have a mobile home park with proper regulations to protect both the residents of Matilda and residents of the park. However I have some reservations about the existing by-laws concerning mobile homes in the township which are not being enforced and should probably be amended.

to be continued next week

Legion poster contest winners

The Iroquois Branch (370) of the Royal Canadian Legion holds a Poster Contest in conjuction with Remembrance Day and the local sale of poppies each year. The 1978 contest has seen a magnificient display of interest in the elementary schools and an avalanche of excellent posters. The judges found the task of choosing winners a very difficult one.

Winning entries at St. Cecilia's Separate School are: Frist Prize - Frank van Boxtel; Second Prize - Rene Laframboise; Third Prize - Tracey Stewart; Honorable Mention - Ronnie Gallivan, Wendy O'Neil, Pat Cole.

Winners at Iroquois Public School are: First Prize - Julie Waddell; Second Prize - David Ross; Third Prize - Sharon Kolff. Honourable Mention - George Mason, Leslie Gilmour and Robbie Hutt.

The prize-winning posters will be displayed in the windows at Styles and McIntosh and Ross Broadcast Products in the Iroquois Shopping Centre next week. Displays will also be in the schools next week and at the Legion Branch on Remembrance Day weekend.

The President and all members of Branch 370 are grateful to the teachers, Principals and students who made this event so successful

For
Matilda Deputy Reeve
elect
DWIGHT
GILMER
on November 13th
6 years experience on
Matilda Township Council

ATTENTION
FARMERS
FARMERS ORDER YOUR PROTEIN SUPPLEMENTS NOW TO MIX WITH YOUR OWN GRAINS
40% DAIRY SUPPLEMENT
(11% E.C.P.)
38% DAIRY SUPPLEMENT
15% U-MIX DAIRY PREMIX



Available in Bulk or Bags
PLEASE PLACE ORDERS 24 HRS. IN ADVANCE
Rooney Feeds
Iroquois - Phone 652-4382
CUSTOM MIXING BULK or BAG
SHUR-GAIN
COMPLETE FEEDS DELIVERY

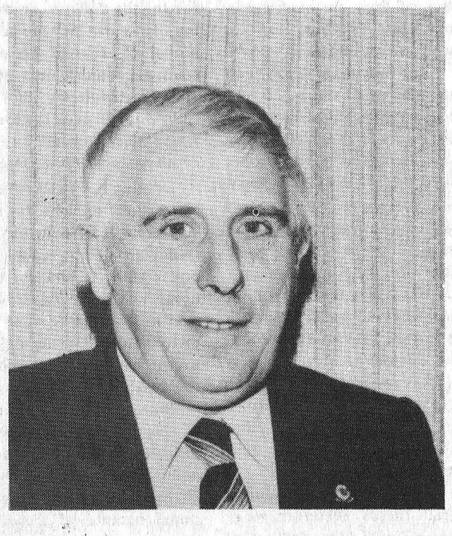

FOR PROGRESS
on Nov. 13th.
Re-elect
PETER
SWANK
For Iroquois Village Council

Fall Sale

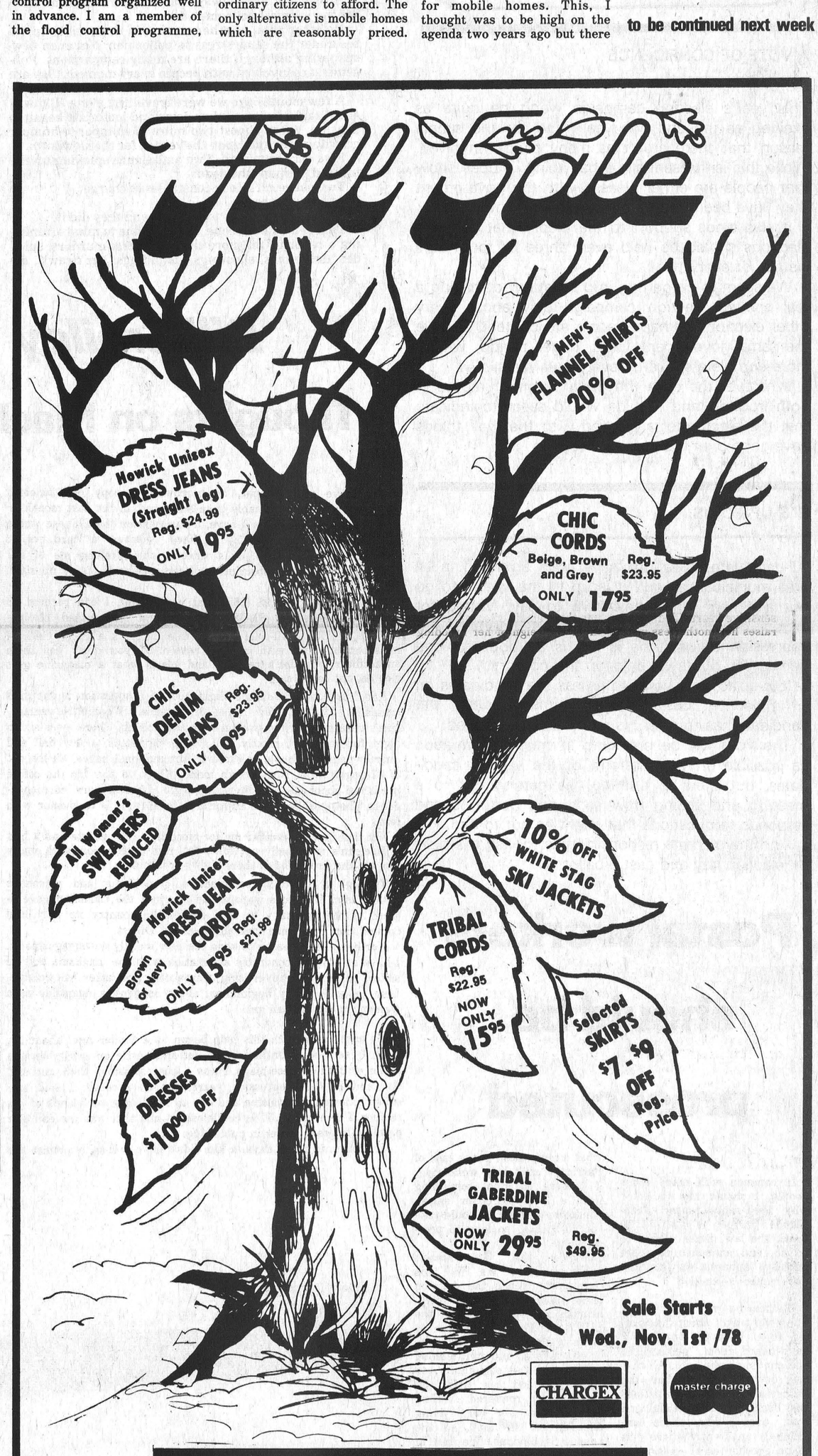

Sale Starts
Wed., Nov. 1st /78

CHARGEX
master charge

Biba
CASSELMAN'S
SHOE STORE

MORRISBURG 543-3165
IROQUOIS 652-4823

THE POST

Published Every Wednesday at Iroquois, Ontario
Member - CCNA & OWNA
Subscription Rates
$6.50 a year - Senior Citizens
$8.00 a year in Iroquois & Market Area
$10.00 a year - Elsewhere in Canada
$20.00 a year in the U.S.A.
Owned and Published by
IROQUOIS PRINTING LIMITED
Brian Dwyre - Vice President & Sales Manager
Ellwood Patterson - Treasurer & General Manager
Jim Millard - Editor
Dent Tillotson - Cardinal News Editor

the EDITORIAL

A VOTE OF CONFIDENCE

This year's election campaign won't be quite as exciting as the one two years ago for the simple reason that there aren't as many people involved. While this isn't esentially a bad thing, it does show that people are either pleased with the government they have been getting or are totally disinterested.

It also lends support to the theory that perhaps, elections should be held every three or four years instead of every two.

We seem to be getting into a pattern of having a real spirited election campaign only about every other election. Perhaps people are content to have the same government for a longer period, with a more complete shake-up every four years.

Whatever the case the acclamation of reeves in both Iroquois and Matilda would seem to indicate that the electorate is pleased with the way things have gone over the past two years.

IT'S UP TO US

All-candidates meetings have been arranged in all area municipalities and it is up to the voters to go out and hear what they have to say. Voting for anyone only on the basis of his reputation and your impression of what he is like is an abuse of the democratic rights we enjoy in this country.

It is up to each voter to assess the candidates on an objective basis, asking himself what the candidate has to offer his municipality if elected.

The Post will be providing as much information as possible on the platform of the various candidates, but there is nothing like getting out to a meeting and seeing how each one performs and responds to questions that might be put to him.

And the ultimate responsibility is to visit the polls on election day and cast a ballot.

Postal workers should be prosecuted

Sir,

In common with many other people, I should like to know why the rabble-rouser Jean-Claude Parrott is allowed to break the law, incite others to do so, and announce the fact publicly, apparently with the Government's sanction.

We heard a great deal, nearly a fortnight ago, about "legislating them back to work". We have heard about "getting the mail moving again" etc. All that has been done is that the clumsy machinery of injuctions has been put in motion, and now, even when these are granted, apparently there has to be another court session to decide whether the lawbreakers are in fact breaking the law. Meanwhile, the mail piles up, and the strikers spit in the face of the Government and the judiciary.

We are, in my opinion, one step away from anarchy in this country. No thinking person now doubts that this present strike is politically motivated; it is a well-known ploy of Communists to hammer away at the lower intelligences, such as Parrott's until they are thoroughly brainwashed. Meetings and mediation have proved useless - you don't reason with a mad dog, you shoot it down, and what a temptation in the case of Parrott! I can't help wondering, if I were to steal something from a local store, or smash windows, whether it would take the authorities so long to prosecute me.

While the Government shilly-shallies, we in this community mourn the decision of one man to leave the country, heartsick at the refusal of the CUPW rabble to allow him to make a living. He is an educated, cultured and civic-minded member of the community, to which he and his wife and family have rendered sterling service, but his very living depends on the mail, so the answer is obvious. We can ill afford to lose the literate men we have, especially when one listens to the rather regrettable English and diction of the criminal Parrott.

Again I ask why, why, why does the Government not move in this affair? Trudeau not only had a golden opportunity to regain some of his waning popularity, but is setting a dangerous precedent for all the hoi-polloi who decide to strike, and see the CUPW calmly defying all authority, AND GETTING AWAY WITH IT. How long are we going to allow the inmates to run the asylum?

Yours truly
Letty Hobart



One foot in the furrow' by Bob Trotter

Letters are appreciated by Bob Trotter, Eldale Rd., Elmira, Ont. N3B 2C7

Nobody is more wary—not frightened, mind you—of the police than I am.

Over the years as a newspaperman, I have been shabbily treated by policemen in various ways. Years ago, a suspicious cop gave me wrong information on a story deliberately, hoping I would get into trouble. And I did.

Another time, a pompous OPP sergeant refused to give my paper any information at all. He simply refused to talk to me or any reporters from my paper. He had been badly stung by another editor years before and made it a rule not to help.

Through political connections, he was told to smarten up. And he did.

I have heard incredible tales lately on what is happening within our senior force, the RCMP. Not long ago, I wrote a column suggesting that too many times in Canada, supposedly a free country, too many policemen overstep their authority.

However, I have always had respect and admiration for the job most policemen do.

No other area, no other service, in this society operates under the same stress as policemen. Not even newspapering although there are many comparisons. Policemen are involved with people every moment they are on duty.

A few months ago we were travelling along Highway 401. Traffic began to slow down and motorists began to heat up. After almost two miles of bumper-to-bumper crawling, we came upon the reason for the slowdown.

Five cars crumpled. Two ambulances picking up the injured, perhaps the dead.

Two police cars, four constables in charge.

A sickening scene.

Yet they had a duty to perform and they did it.

That is only one scene. Dozens come to mind after being a reporter for more than 25 years: murders, suicides, drownings, shootings, woundings, bar brawls, domestic battles, robberies, accidents.

Policemen have to cope with these things on a daily basis. The stress on the adrenaline glands must be enormous. The feeling of working flat-out for hours at a time must cause great stress on the physical, emotional and spiritual bodies.

An article came across my desk recently stating that the Calgary police department had hired Canada's first police psychologist. His name is Bill Barker and he said he came to the job with the same prejudices most people have against policemen. Since his appointment, though, he has changed his mind and developed a great new respect for them.

Living in the country, we do not see as much of the regional police as city people. But since the regional police force took over the area, we see more cruisers along our sideroad now than previously.

It is comforting to know that they are around and available.

Not long ago I was present when police were called to settle a dispute in a tavern. The young man who arrived was a credit to the force—any force—and may the force be with you. He was polite, understanding and concerned. He gave advice to the best of his knowledge, made a phone call when he was not sure of his position. He impressed everyone with his quiet command of the situation.

And this is in Waterloo Region where the moral of the department is not the highest since their chief has been under fire and the department has been questioned about brutality.

Again, I hold no public relations post for policemen. I have on many occasions criticized them boldly, perhaps too boldly.

Whenever I see them handling tough situations I say a little prayer that I am not in their position and thank God men are available to fill those very large shoes.

Bill Smiley

Thoughts on Macleans



If you have ever bought, or borrowed, a copy of Maclean's magazine, you have probably been subjected, in the past month or so, to the same treatment I have, a variation on the Chinese water torture. Every second day I have received a card, or a phony-looking certificate, or a sincere letter, telling me of the fabulous bargains in subscriptions I can receive if I sign up right now.

Heck, for only $19.95 ($52.50 at newsstand), I can receive 70 issues of Maclean's, PLUS a 10 percent guaranteed lifetime savings, PLUS a full-color 78 / 79 calendar. It's a great piece of hucksterism. And with a good reason. If you don't get them subscribers, you don't get ads, and ads is what a magazine gets rich on, not readers.

And I can understand the slight note of desperation in the mail campaign. The first few issues of "Canada's Weekly Newsmagazine" were not exactly swollen with advertising. There were six to eight full-page ads, mostly liquor and cigarettes, a few half and quarter-pages, a couple or three self-promotional pages, all his out of 57 pages total. Not enough money there to pay for the coffee breaks of about 40-odd editors, a gaggle of researchers, correspondents, photograhpers and editorial assistants. It is to tremor with fear.

Not that it would bother me for more than one minute and a half if Maclean's went belly up. It's a fat, rich corporation, with many irons in the fire, most of them highly profitable.

Through a judicious combination of whining and poisonous nationalism, Maclean's managed to convince the Canadian government of the necessity to kick out of the country its only real competition, Time magazine and Readers' Digest.

Nor have I any reason to wish the new weekly newsmagazine ill. I have an old and honorable association with the magazine and its sister, buxom with advertising, Chatelaine. The latter has become, from tenuous, wispy beginnings, about as good a magazine as a women's magazine can get.

My association with this pair began at a tender age, about 10, when I received a contract to go out and hustle up subscribers to either or both of these mags. I was a lousy salesman then, and still am, and it was Depression years, but as I recall, I sold two subscriptions to Chatelaine and one to Maclean's, to friends of my mother. I received $1.50 in commissions, and that was the end of a potentially great career in publishing.

Of course, in those days, a kid didn't have a chance against the pros.

Maclean's, and other publishing chains, would send into a small town a highly-trained team of hustlers to sell subscriptions. They were personable and fast-talking, much like the encyclopedia salesmen of a couple of decades later.

They'd hit the town like a hurricane, about Tuesday, and depart Friday afternoon, laughing like open drains, with a lot of loot leaving behind them a host of housewives wondering vaguely why they had signed up for eight years of Chatelaine, even though it hadn't cost them a cent, ha ha.

However, I am willing to let old business animosities lie. If Maclean's leave me alone, I'll do the same for them.

Let's take an objective look at their newsmagazine, the non-pareil, according to them. It's not bad, really.

There is a strong tendency to be smartass, as in this opening sentence, "The CBC is the oldest whore on the block". Somebody trying to imitate Time magazine's syle.

But, on the whole, the mag isn't bad. Considering the tribulations of putting out a weekly magazine in an age in which everything is instant dead two minutes after it's been seen on TV, there is a fairly good analysis of provincial and federal news, and adequate coverage of international news, and a few good features. One of them is interesting enough, visually and verbally, but bears the dreadful cliche "People" as its heading.

There's a lot of cutesy business of printing over yellow and purple and orange, which is juvenile and slightly annoying.

But there is some first-class writing. People like Barbara Amiel and Mordecai Richler and Allan Fotheringham seldom put a foot wrong. The last of those is an abrasive columnist from Vancouver who recently suggested that the Toronto Argonauts and the Federal LIberals were utterly interchangeable, and that if the Argos backfield were running the country, nobody would notice the difference - a nice commentary on both.

Perhaps the magazine is happiest, so far, in its comments on the arts and entertainment. This is where Canadians shine; we are a nation of critics, whether we know anything about the subject or not.

It is rather weak on sports, but then sports are awfully dead, except for color stories, once the hurly-burly's o'er.

On the whole, let's give the thing a chance, for a month or two. But no way am I going to sign up for 70 issues. How do I get my money back if I die or they go broke in the next two weeks.



Buckwheat has been plowed under on the old racetrack property at the west end of Iroquois in preparation for the establishment next year of garden plots for village residents. The area was planted in buckwheat this year to clean up the soil which has laid dormant for a number of years.

100 LINES

Friday night will see the annual parade of graduates returning to Seaway for the commencement exercises. For many it will be only their second time home from university or college and a chance to meet all the old gang and share stories about what life is like in the big city. We went that same route more than a few years ago but it hasn't changed too much. There's often a code of required bravado that forces anyone who returns home to put up a good front no matter how homesick he is. Fortunately it usually is all over by the end of the first semester, but it will make for some interesting conversation on those first few re-unions.

A comment such as "I wonder what I ever saw in this dull little town" can usually be interpreted as "I'm petrified by the city and won't venture outside after 7 p.m. unless the building catches fire." The discussion of courses can lead to a remark like "I enrolled in a really interesting course that looks at chinese literature and its effects on western culture." That little gem really means "I didn't get up in time to sign up for an easy English course so I'm stuck in this dog of a course that I won't ever understand if I live to be 400 years old!

When it comes to food, there will no doubt be a few little white lies as well. "we've found enough great little inexpensive restaurants that we can eat out every night. "The literal translation on this one is "We had a fire in the kitchen the first week when we tried to make Italian food, so now we're eating out until the landlord gets around to making repairs." Those living in residence will likely say something like "We have hamburgers every night, but I always liked them anyway." What he's thinking is that the beef tastes like a paper plate, the chicken has all the texture of an inner tube and the pork chops have a greenish tint.

Relationships with members of the opposite sex can turn even a Boy Scout into a truth stretcher. The guy who is too shy to even ask one of the new girls in his classes what day of the week it is will come out with something like "I'm tired of girls who only want to hang around the pub and listen to disco music." And the girls who haven't been squired around campus by the class president will explain it that they've just realized how much women are exploited by men and that they have joined the campus women's lib club and are looking forward to a semester of more intellectual pursuits than the old slap and tickle of high school.

Whatever the comments, plan on coming on Friday evening to the graduation ceremonies to hear for yourself how they've survived the first couple of months.

Metric — measure for measure, it's a better way to measure

Think small

by Jim Smith

What's a Dollar Worth?

Maybe it has something to do with the Canadian psyche – an inherent belief that something awful is bound to flatten us.

Maybe it's nothing more than an unusually harsh fall sending chills down our collective spine.

Or maybe it's simply impossible to look on the world with good cheer when the post office is crumbling before our eyes.

Whatever the reason, there's no ignoring the shock which has overwhelmed the Canadian public as the dollar plummets to one low after another. The state of the Canadian dollar has become a national Calvary, our own version of the Bay of Pigs, the skeleton in our closet exposed for the world to see and jeer.

The only thing wrong with the sackcloth-and-ashes routine is that it's so absurdly unnecessary. Canada may have seen better economic times but worse crises have been weathered comfortably as well. The dollar may have declined but it certainly isn't down for the count.

According to the theory of international trade, a nation's currency slides when the country's economic structure sags. This is generally interpreted to mean that decline in a currency is irrefutible evidence that the nation is in trouble on a global scale.

According to international trade theory, therefore, we're in big trouble. Our dollar went down faster than the Titanic. The last time a currency was battered this badly, financiers were jumping from window ledges.

But the theory of international trade ignores one of the most important elements that determine a currency's value – the actions of international currency speculators. The speculators are gamblers but you won't find them at the $2 window of your local race track; the big-time speculators control billions of dollars (many of them petrodollars today) that they bicycle from one currency to another. If they decide to sell their holdings of dollars, the value of the dollar falls. If they decide to buy dollars, the value of the dollar goes up. It's not much different from the price of houses: the more houses there are for sale, the lower the price of each tends to go.

These speculators have been ganging up on Canadá, forcing the dollar to dramatic lows. In part, they are acting out of distrust of Canada's economic management. More and more, however, they are following a pack mentality which goes beyond any in-depth analysis of our economy.

Eventually – today, tomorrow or next month – the speculators will decide to buy the Canadian dollar again. The dollar will rise and our economy will be recognized as healthy once more. The improvement will be due only in part to changes in our economic structure.

More to the point, the value of the dollar is of relatively little real concern. When the dollar falls, exporters are helped, importers are hurt, the national balance of trade improves and more jobs and small businesses are created. There's no need for pessimism – just understanding.

"Think small" is an editorial message from the Canadian Federation of Independent Business©

Candidates speak on the issues

Cont'd. from Pg. 1

what the economical benefits to this country as a whole really are. Possibly, the cost could be greater than the benefits. More detailed information should be made available at this time.

Peter Swank

Year round navigation may be good for the Canadian economy but we don't have enough information yet to know whether it will harm the shoreline or be a threat to the ecology of the river.

What do you think about police protection in Iroquois? Any comments on the idea to hire Cardinal police to cover Iroquois.

John Haldane

We have talked about police protection for some time and we should consider police protection with Cardinal Police or some other protection that would not be too costly to tax payers of the village.

John McAllister

The question of police protection usually arises after a rash of relatively minor incidents which are too often associated with the misuse of the automobile and the disregard for private property. We cannot allow ourselves to be intimidated by such individuals who constitute a very small minority. We all have worked too hard to standby, throw up our hands and leave the problem with someone else. Contrary to the defeatist attitude which is far too prevalent in our town, I feel that the O.P.P. are doing a good job, but need our support (i.e. involvement by reporting names, incidents and license numbers). We cannot afford an independent police force, but we could share certain services with Cardinal, a route presently being explored by this Council.

Joan Saver

At present Iroquois is not financially able to provide our own police protection. To cover a 24 hour period a minimum of four men would be required. These salaries would be an extra load on our taxes. With our by-law officer I feel our present arrangement with the O.P.P. is as good, if not better than hiring the Cardinal Police.

Jim Styles

Full time police protection in Iroquois, I believe, would be too expensive for the individual tax payer. I would like to see some arrangement whereby the village could provide an office for and pay towards the O.P.P. providing an officer to spend specified hours during the week within the village. This was the intent with the Cardinal police, to provide coverage for what we might deem as problem areas at times.

Peter Swank

Because a village like Iroquois is too small to have its own police force, I would like to see more co-operation between our village and the Cardinal police force or the OPP.

What are your opinions on the passage of a by-law to make it mandatory to install a smoke detector in every home?

John Haldane

Smoke detectors in the homes are good fire protection and safety if people check them and look after them as stated in the instructions. I do not think they should be made mandatory. Some of the older homes might have problems with them and people may not want to spend the money to have them installed.

John McAllister

I feel that no home should be without several, but I do not feel that the Municipality ought to enforce such a by-law. A suggestion to the Fire Department: an education campaign might well be in order.

Joan Saver

Each individual should have the right to decide whether they want a smoke detector in their homes or not. Fire is a terrible thing but personally I want to make this choice myself, not be forced to do so.

Jim Styles

If passing a by-law to make smoke detectors mandatory, could save one life in the future, then I think it would be well worthwhile. The expense is minimal - the benefits unlimited. A possible reduction in our Fire Insurance might result.

Peter Swank

For all the expense involved, I think no one can afford to be without a smoke detector for his own protection. And it might give each homeowner a chaper insurance rate.

Can you propose any methods to attract industry to the village that have not been tried by past councils.

John Haldane

Keep on trying and perhaps be more flexible and cut some of the red tape that seems to hold things back.

John McAllister

This is a difficult task and has been pursued actively by many past Reeves and Councillors. A As Industrial Commissioner, I have used this talent on the Industry and Tourism Committee. A new Industrial and Tourism brochure has been developed to lure prospective clients to the Village. Many industries have been given the red carpet treatment in the past 24 months, and who knows, it could be simply a matter of time. The imminent development north of Highway No. 2 may solve some of the problems.

Joan Saver

The past councils have worked diligently to attract Industry to Iroquois and will continue to do so, we need housing badly, without living quarters for employees, industries looking to locate somewhere would pass us by.

Jim Styles

If the council could afford to hire a full time Industrial Commissioner, there is no doubt he could, with proper contacts, be in better position to attract industry to Iroquois. Again, it is a question of doing your best with the financial resources available to you. I wonder how many people would be in favor of hiring such a person, the cost likely would be in excess of 25,000 per annum. Another thought would be for us to build a building and rent or sell to industry.

Peter Swank

The present council and industrial committee has done all that could be done with the funds that were available to attract industry to Iroquois. I think our new brochure will help. If we are prepared to spend more money to get industry, we may be able to get more.

What do you see as the first priority of a new council?

John Haldane

The first priority of a new council would be housing and light industry and working with the people.

John McAllister

Priorities: 1. Finalization of expansion to the sewage treatment plant; 2. Commencement of development north of Highway No. 2; 3. On-going efforts to attract new industries.

Joan Saver

The first priority of the new council should be the updating of the sewage disposal plant. As I have already stated we need housing badly but if our sewage facilities are not adequate, then building homes is at a standstill.

Jim Styles

First priority would be to call for tenders for the Sewage Disposal plant as soon as possible, so that there will be no further delays in our goal for Residential Development. Also to assist our developer in any way we can to obtain the approved sub-division plans without unnecessary delay.

Peter Swank

First priorities of the new council must be to 1) get the sewage treatment plant updated; 2) assist in getting housing started across Highway 2; and 3) to solve whatever problems come up effectively.

Regarding the proposed hydro plant: do you feel there is too much emphasis on thenuclear vs. non-nuclear issue?

John Haldane

I do not think there is enough emphasis on the nuclear or non-nuclear issue. There are a lot of questions to be answered yet regarding the type of fuel being used, its storage and the disposal of the waste.

John McAllister

The emphasis is not misplaced. The type of fuel is all-important. If the production of power for this province is critical and essential (a point which has not been well justified), it would be selfish of us to refust to have the energy centre located in our area. On the other hand, we ought to have some meaningful say about a factor so potentially dangerous as nuclear energy. There are, as yet, many unanswered questions which lead me to view the whole question with considerable suspicion and apprehension.

Joan Saver

Until we have more fact I do not think too much emphasis has been put on the word Nuclear. Personally the word frightens me regardless of all the safety precautions promised. My concern is not for my generation but the coming generations wishing to reside in this area.

Jim Styles

I believe at this time there is too much emphasis on the nuclear issue. First, if ther eis a definite need for any plant in this part of the country, the select a suitable site. The building of the plant could be a long way into the future. The nuclear issue could change considerably in the next few years. I believe the public wants to see the practical demonstration the safe and permanent storage of nuclear wastes before more plants are built.

Peter Swank

I think that at this time, there is too much emphasis on the nuclear side of the power plant issue. No one is sure yet whether or not they will even build one here.

Would you like the plant located near Iroquois regardless of the type of fuel used?

Joan Saver

What would building a plant near Iroquois entail? Does it mean uprooting people from their homes again? What effect would it have on dairy and beef farmers or fruit and vegetable growers? No information has been released. I want a lot of answers first.

Jim Styles

If a safe solution is found to nuclear wastes, and if there were no risks of environmental pollution to air and water, then I would have no objection to its location near Iroquois regardless of fuel.

Peter Swank

I would endorse the construction of a plant here, only if there was a guarantee that there would be no pollution or danger to local people. The plant may not be built for another 20 years yet.

What should be the prime objective of council in negotiations with hydro?

John Haldane

Open your eyes, come out fighting, and go to the top.

John McAllister

The prime objective in negotiations with Hydro ought to be the provision of services and facilities which will be needed as a result of the impact of the plant. I would want some manner of open-ended agreement for such services, because no one at this time knows what will be the eventual needs of the Village as a result of the plant being located here. The construction of the Seaway has certainly alerted us to this problem. More important is the guarantee and preservation of a life-style which the people of this town have worked hard to develop and maintain!

Joan Saver

In negotiations with Hydro councils prime objective should be definite answers. Not "maybe or perhaps someday" we do not need another twenty years of uncertainty, also, positive proof of protection from environmental hazards for the people residing here.

Jim Styles

The prime objective with Hydro would be to ensure that all extension of services as a result of Construction of the plant - eg. Influx of people, would be their financial responsibility and not the present property owners. Also, that we would not be left with oversized or empty facilities after the main rush is finished.

Peter Swank

The prime objectives of a new council in dealing with Hydro should be to protect the taxpayers of the village of Iroquois from any expenses associated with increased services, schools, etc.

How do you think that you as a councillor can keep the tax rates from climbing, if we are to maintain our present standards of snow removal, grass cutting, etc.?

John Haldane

No councillor can keep taxes from rising today, but there could be a better way of dispersing funds and of making better use of time spent doing jobs.

John McAllister

There is only one way to keep taxes from climbing and that consists of eliminating some services, many of which people either are unaware or take for granted. It must be understood that the local Council has absolutely no control over a large portion of the total levy (County and schools). It is unrealistic to expect to retain and maintain taxes at a constant level when costs of just about everything are escalating! The Village budget is subject to exactly the same pressures as our family budgets.

Joan Saver

Whether you travel east or west our town is better kept than any. I commend them for the services we have but perhaps by taking a closer look at the cost of each phase of it there could be places where a little would be saved. As the saying goes "If you save pennies they soon become dollars."

to be continued next week

HOULE Brinston Ph. 652-2009

Barn Cleaner Manure Stackers
Barn Equipment Bunk Feeders
Silo Unloaders Co-op Silos

Plante Farm Eqpt. Ltd.

SEAWAY MOTORS
RIVER RD. EAST
PRESCOTT
- NEW & USED AUTOS
- TRAILERS & MOTOR HOMES
- MOTOR BIKES
Plymouth
CHRYSLER
Dodge Trucks
SALES/SERVICE
925-4763

VOTE BENNETT
Matilda Council
X

wise shoppers see
FORD'S JEWELLERS
first for
"diamonds by the carat"

and fancy surroundings to show them off!

FORD'S JEWELLERS
The Pitt Street Mall
Cornwall, Ontario

CNIB
The Dundas County Advisory Board of the Canadian National Institute for the Blind wishes to advise that the local Funeral Directors now have Memorial Cards and Receipts if you wish to make a donation in memory of a deceased relative or friend.
John S. Corbett, Chairman

Having Served 2 years
on
Matilda Township Council
I am seeking re-election
and would appreciate
your support
LORNE MELLAN

SEAWAY DISTRICT HIGH SCHOOL
ANNUAL COMMENCEMENT EXERCISES
Scholastica "78"
FRIDAY, NOVEMBER 3, 1978
at 8:00 P.M.
Parents and Friends of Graduates are cordially invited.
SEAWAY DISTRICT H.S. PER ARDUA AD ASTRA
C.C. Hart
Principal

Employment and Immigration Canada / Emploi et Immigration Canada
Canada Farm Labour Pool / Les services de main-d'oeuvre agricole du Canada
FARM HELP WANTED
Registered at the Chesterville Farm Labour Pool office for various employment opportunities in the farming community in the counties of Stormont and Dundas.
DURATION OF EMPLOYMENT VARIES FROM ONE DAY TO YEAR-ROUND
Experience an asset but not always necessary.
Anyone with limited experience or without experience may be interested in discussing a training program.
Location of the Chesterville Farm Labour Pool Office is the back of Durant's Flower Shop, across from Derk's Ford Farm Equipment

VOTE SWANK FOR COUNCILLOR
X

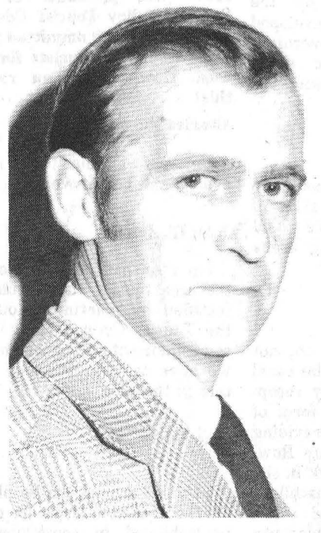

Hi!
I'm Peter VanMoorsel,
I'm your candidate for Separate School Trustee in West Stormont and Dundas Counties

- Married and father of 4 children
- Owner of 250 acre dairy farm situated in Williamsburg
- Served as Trustee from 1964-1969 on the first Morrisburg-Williamsburg Catholic School Board
- Past President of Catholic Parent Teachers' Association
- Past member of Parish Council
- Active member of the Association of Catholic Parents for Stormont, Dundas & Glengarry

YOUR VOTE FOR ME WILL ENSURE STRONG REPRESENTATION ON ALL ISSUES THAT CONCERN CATHOLIC RATEPAYERS.

THANK YOU FOR YOUR SUPPORT

Sponsored by the Committee to Elect Peter VanMoorsel

People From Cardinal

Post questionnaire

Council candidates state their views

In preparing for the upcoming municipal election, The Post has conducted a survey with the candidates and asked each of them to respond to a questionnaire pertaining to the village of Cardinal.

Each candidate for the office of reeve and councillor has been given the same list of questions and at the same time.

This week we present the responses from candidates running for the three positions on council, with the responses from the two candidates for reeve being published next week.

Along with those we will also run responses from the two candidates running for the school board position.

The question given is in bold type, with each candidate's response and name listed after the question.

This is the first of a two-part series.

Do you feel there is a need for a new industry in Cardinal? and if so, how would you go obtaining it.?

Charles Burrell

This seems to be a popular election issue, but how to go about it seems obscure.

I'd rather see something done for the existing businesses in town.

John Dugan

I would like to see the completion of the Official Plan and Development of the New Subdivision. This in turn will open the door for many grants not possible in the past.

John Gladstone

In regard to "New Industry for Cardinal", I understand that the northern section of the Prosser Farm property has been zoned industrial. Through negotiations with the Provincial Government, and intense, aggressive advertising in our large centers (Toronto, Montreal) to attract interested parties, new industry for Cardinal could be a reality. Personally I prefer small clean industries.

Diane Halfpenny

I feel Cardinal could raise new industry to draw more financial assistance to the town. It would draw more new families to the town. To draw new industry, the town must have a format to offer the companies.

Ray Laming

Your first question regarding new industry in Cardinal has an obvious answer. Certainly I am interested in getting new industry to the community or immediate area. Anything that will create new jobs and employment for thos without jobs is desirable. How to locate and convince these industries to settle in Cardinal is another question. I think Cardinal has a lot of potential and close cooperation with all major industries in the area, particularly the Canada Starch and Dupont. Feeder plants to these two industries may have a real interest in locating in Cardinal. I feel that municipality owned property zoned for industrial use could provide at attractive prices with strict stipulations for quick development. It is the long term tax dollar from industries and the increase in people living in Cardinal that will have the permanent pay off for the village.

There have been many issues raised about the Cardinal Police Department, some concerning discrimination. What are your feelings on the subject of the C.P.D.?

Charles Burrell

I'm not aware of any discrimination in the Cardinal Police Department. People who are charged with an offense are always the first to cry discrimination.

John Gladstone

Considering your question concerning our Police Department, I believe they have been doing a good job, although I'm sure they would be the first to agree that there is always room for improvement.

Diane Halfpenny

I feel in some areas the police department needs an investigation as to some very unwise actions that have been taken. There area few other issues I feel people would like answered regarding the running of the department.

Ray Laming

Your next question relating and the Cardinal Police Department and alleged discrimination. The Police Department is hired and paid to enforce the law of the land and the by-laws of the municipality. I am not aware of any discrimination in enforcing these laws, however of such a thing does exist, the courts are the recourse that should be taken. I do believe that council has an obligation to give closer consideration to by-laws that are passed on being considered for the sole purpose of making certain that the law when it becomes effective serves the best interests of the majority of the community.

The Old canal has been lying dormant for years and its potential for development is infinite. What are your feelings towards this area?

Charles Burrell

Larger channels should be opened in both canals to get rid of the stagnant water. Then the canals could be used for more activities.

John Dugan

This area has great potential. I feel we should have an overnight camping area properly facilitated under the guidance of Summer Student help. As it stands we do not have much to offer tourists.

This would mean employment plus business for our merchants The completion of the boat ramp and docking area along with respectable looking bank areas would also be an asset.

John Gladstone

Your question concerning the old canal opens up some interesting possibilities, particularly the western section by the legion. This could be developed into a Marina and an overnight mooring area for the many pleasure crafts now using the St. Lawrence Seaway.

Diane Halfpenny

I feel the old canal could be put to good use, with a bit of proper management. We could have an outdoor skating arena for the children.

Ray Laming

I must admit that I am not aware of the potential the canal has but I would be very receptive to any reasonable form of developments such as providing facilities for the Canadian Rowing Association. The dock in the west canal offers an excellent basis for a Marina and serve and service all types of pleasure crafts.

What are your feelings on the subject of winter navigation.

Charles Burrell

The cost for winter navigation would be very high. But then, for certain issues cost doesn't seem to matter to the government.

John Gladstone

The Winter Navigation proposal is something which I must admit I am not too familiar with, and therefore would refrain from comment until I have more information.

Diane Halfpenny

I am in full support of winter navigation on the Seaway.

Ray Laming

A broad look would have to be taken at winter navigation due to the fact that it may not be feasible because of the high cost involved in keeping the river open.

What are your feelings on the subject of the proposed hydro generating plant for the area?

Charles Burrell

Regardless of my views - if Hydro decides to build here - they will. It would help to stimulate the economy in the area.

John Gladstone

I am all for the proposed Hydro generation station as long as it can be safely operated.

Diane Halfpenny

I myself feel a hydro generating plant would offer much to Cardinal. New families working there, new homes and the families needs would increase the use of the merchants in town.

Ray Laming

I am in famour of the hydro generating plant locating in the area and feel that Cardinal Council should closely associate themselves with neighbouring municipalities, where the actual location may be, and encourage construction crew and eventual operators of the plant to locate in Cardinal.

Cardinal, although the former reeve was president of the Seaway Valley Tourist Council, has had its name ommitted from maps issued to tourists for the area. How would you rectify this?

Charles Burrell

I'm not familiar with this council and how it works.

John Gladstone

I'm sure that our ommision on the area tourist maps could be rectified by pointing it out to the Tourist Council along with some information concerning all we have to offer summer visitors to the area.

Diane Halfpenny

I think Cardinal can be placed on the tourist's maps. It could be achieved in some various ways. We could offer winter skating on the canal. With a few suggestions from town residents, we could gather various ideas. Perhaps the town could consider renting the Dodge building for an indoor market and fleamarket and also enlarge our summer market and advertise it. We are in a large historical area and I am sure Cardinal could use it to their advantage.

If you wish to improve the quality of life for residents of the village of Cardinal, than will this have to be done by raising taxes?

Charles Burrell

That depends on what the People of Cardinal want improved.

John Dugan

I would like to see the New Pool completed. This pool can be built with grants and donation with the help of funding committies or individual donations. If the people of Cardinal support this project with the same enthusiam as they have many things in the past not one cent of taxpayer's money has to be spent.

In regards to taxes I see no reason for any increase in taxes for the coming year. For the past two years council worked hard to maintain all essential services and at the same time overcame a hugh deficiate of 58000.00 passed on from the 1975-76 Council. With the sale of lands and expansion of Canada Starch I see no reason for any increase in the coming year.

John Gladstone

As far as improving the quality of life for the residents of Cardinal is concerned, many things have been done in the past, such as the Community enter, the present swimming pool, and the Library, without a large increase in taxes. Im sure that given the continued interest of the citizens of Cardinal in things recreational and cultural, this will continue.

Diane Halfpenny

I don't feel raising taxes will improve the quality of life for residents in the village. There are other ways of doing things (to improve the quality).

Ray Laming

Let's first face the fact that the biggest bite on the tax dollar is demanded by the Board of Education and the United Counties. Cardinal gets what is left. I feel we have adequate facilities for recreation and excellent services for fire protection and works department service. All these departments should require is to be kept up and date and be efficiently operated.

The downtown section of Cardinal is off of Highway No. 2, a bad location, and has been described as unsightly, particularly Lewis Street. What are your feelings?

Charles Burrell

Cardinal needs a Government Shot-in-the-arm type of loan to clean up the centre block.

John Dugan

I would like to see a Business Men's Association reorganized and together with Council and Government N.I.P. Grants it would be possible to revitalize our business section.

John Gladstone

I do not agree that the downtown section of Cardinal is in a bad location. It is readily accessable from Highway No. 2. I do agree that there is certainly room for improvement, especially on Lewis St. I would like a chance to sit down with the merchants and residents of this area and get their idea's on this problem. I understand that the Federal Government's N.I.P. programme could be a possible solution.

Diane Halfpenny

I was under the impression Lewis Street was cleaned up in the year of 1977 as a project involving summer students and a government grant. These are old buildings and to suggest remodeling would ruin their historical value. If we want to increase Cardinal's financial and living standards we need to keep some of the buildings.

Ray Laming

The business section has shown a great improvement over the past few years but for those who have not shown signs of improvement it certainly is not up to council or any one group to tell one property owner what to do with his property or his money.

Please add any comments you feel relevant on any other issues that you feel should be included that have not been

John Dugan

The OHRP is a great success for homeowners. A similar programe such as N.I.P. could be just a successful for our business area provided this is what is required. If so together it can be accomplished.

John Gladstone

In conversation with the people of Cardinal, it is quite apparent that a Professional Building is considered a necessity for the village. They seem to be asking "Why should we have to go to the surrounding towns and cities everytime we need a lawyer, dentist, etc? It is especially difficult for our more Senior Citizens to travel to Brockville or Prescott when they need their glasses changed or dental work done.

In closing I would like to say I am not running for council in the hope of any personal gain. Cardinal is my home, I was born here and expect to remain here the rest of my life. If the people of Cardinal choose me to represent them on our Council, I will do just that, I will bring forth their views as they are made known to me.

Diane Halfpenny

In talking to many residents of Cardinal I have found a large majority feel as I do. If $160,000 is invested in a new pool, it should be one that can benefit all year, not 3 months of the year.

10

I am the mother of 4 children between the ages of 9 and 3 and I am employed in the operating room as a surgical nurse of Brockville General Hospital. I have owned my own home in Cardinal since 1975 and I am interested in seeing Cardinal develop.

Ray Laming

There are still residents in Cardinal who have been lead to believe that a new pool would be built, at no extra cost to the taxpayer, replacing the old pool which has to be relocated due to the present expansion underway at Canada Starch. This is not so. This transaction, I am sure, was not made in the best interests of the taxpayers in the village of Cardinal.

If I am elected I will work in the best interest of the village of Cardinal and it's future.

Advance poll

Voters are reminded that the advance polls will take place in the village of Cardinal this Saturday, November 4th. Voting will take place at the clerk's office on Walter Street between the hours of 9 a.m. - 8 p.m.

Those whose names do not appear on the voters list and are qualified to vote will be able to register at the clerk's office before voting.

Regular voters on November 13th, Monday, will vote at the Union Hall located at the corner of Lewis and John Streets.

Help your Heart... Help your Heart Fund

Police Report



Pranksters get early start

Cardinal Police responded to12 calls over the past week with preHalloween pranks occuring last Wednesday.

Police had to call out the municipal work crew after discovering sewer cover and barriers missing. The incidents are still under investigation.

on the 29th a minor accident occurred at the Legion parking lot when a woman was injured. The woman received a cut on the back of her left leg when struck by a bumper of an automobile. She was transferred to Brockville Hospital and later released. Investigations into the incident are continuing.

Cardinal Fire Department were called out Sunday evening to the corner of Highway 2 and Blair Road to extinguish a small fire.

Approximately $100 damage was sustained to a 50 ton cable - layer caterpillar owned by Bell Canada when the seat was destroyed.

The fire department was called out at approximately 10:45 p.m. and responded with three units.

The incident is being investigated by Prescott OPP Constable Grant Steves.

To the Cardinal People
CALL COLLECT TO
THE IROQUOIS POST
FOR NEWS ITEMS
CLASSIFIED ADVERTISING
OR PRINTING
Clip and save
652-4806



PRE CHRISTMAS TOY SALE
"FISHER-PRICE" CRIB TOYS
2.27 ea. Choose from a selection of teethers and rattles

Bean Bag ANIMALS
Choose from 6 assorted 6" animals
1.99 ea.



99c ea. 7" Tall Missy Doll
1.49 ea. 11½" Tall "Susie" Doll
2.99 ea. 12" Tall "Tina" Doll

9" Tall, Cuddly Huggables — 3 animals in group, all with colourful, huggably soft patchwork skin. (23-6811) 2.99 EA.

These and many other Christmas Specials at the
Shop the friendly MET STORES COAST-TO-COAST CANADIAN-OWNED
METROPOLITAN STORES
King St.W Prescott
master charge CHARGEX

T.V. and STEREO REPAIRS
House Calls on T.V. Repairs
- Done at our shop
- Quality work
- Bring it to
W.L. Peters Appliance
Sales & Service
152 KING ST.W. PRESCOTT 925-2257
Fitness. In your heart you know it's right.

Free!



Estimates Are Gladly Given
We're expert auto body painting and repair men. Insurance claims are handled quickly.
HOOKE'S MOTORS
759 JOHN ST. CARDINAL
657-3077

CARDINAL - EDWARDSBURG
JOHN WALSH
for
BOARD OF EDUCATION
John Walsh would like you to consider:
- his professional background as an accountant and his personnel manager.
- his status as an independent business man and property owner.
- his experience on municipal council
- his desire for quality education as the parent of five children.
- his constructive interest in the operation of the Leeds and Grenville Board of Education.
When you mark your ballot on November 13
WALSH JOHN | X



Recipients of awards at the Cardinal Minor Soccer League banquet were left to right Brent Scott, accepting the trophy for his team's, the Red Cardinals, 1st place standings, Mike Farmer, Sportsmanship and Kevin Casselman, Most Valuable Player.

Cardinal Soccer league awards presented

St. Paul's Parish hall was the scene last Friday evening of the annual Cardinal Minor Soccer League banquet that saw a large crowd of players and parents in attendance.

The Red Cardinals were awarded with a trophy for their first place finish for the 77-78 season and it was accepted by team captain Brent Scott.

Mike Farmer was voted the most sportmanship and Kevin Casselman the Most Valuable Player.

A highlight of the evening was a brief presentation given to Nick Hobart, who will be leaving the club as a result of his relocating to another place of residence. In honouring his past work Arthur Dawson, an executive member, addressed the audience and dedicated the Sportsmanship award to Mr. Hobart, with the trophy now being entitled the Hobart Sportsmanship Award. A film presentation followed.

Door prizes were awarded to the following: Kevin Casselman, wall plaque; Howard Graham, cheese slicer; Jack Patrick, necklace; Robin Crawford, toque; Allen Toussant, pizza; Dick Amell, ice bucket; Hennie Heuvel, socks; Bernie Boisclair, glass jug; Bart Dixon, carry bag; Walter Heuvel, ornaments; Bill Cherry, mitts; Paul Armstrong, desk ornament; and Ellie Heuving, pen set.

The executive would like to thank the following for their contributions:

Steinberg; Beatrice Milk; Dominion; I.G.A.; Becker's, Cowan's, Red & White.

Door Prizes:

Travel Bag & Ice Bucket; Jacks of Cardinal, Ski Mitts, Ski Hat, Socks; Baker & Fletcher, Pen & Pencil Set; Jimmy's Restaurant, Large Pizza; John's Pro Hardware, Plaque; Mrs. Casselman, Necklace by Sara Coventry; and Lee Dawson, Bar Ornament, Cheese Cutter, Glass Figurenes, and Wine Decanter.

CASCO workers mark 25 years

Canada Starch Company Limited held their annual 25-Year Awards dinner last Friday evening with Tom Bell, President of Dominion Textile and boardmember of Canada Starch Company.

Six men were recipients of the awards which are presented to employees with 25 years association with the company.

Receiving the awards were George Fowler, Stanley Jordan, John Marin, Norman Gaylord, John Huggard and George Towsley.

Seated at the head table were Arnold Burwell, Cardinal plant manager, Bob Gillespie, President Canada Starch Company Limited, Ted Fee, Chairman of the Board and Mr. Bell.

Mr . Bell spoke on the interaction between the textile industry and a large crowd was in attendance for the evening dinner served by the Ladies Auxiliary last Thursday.

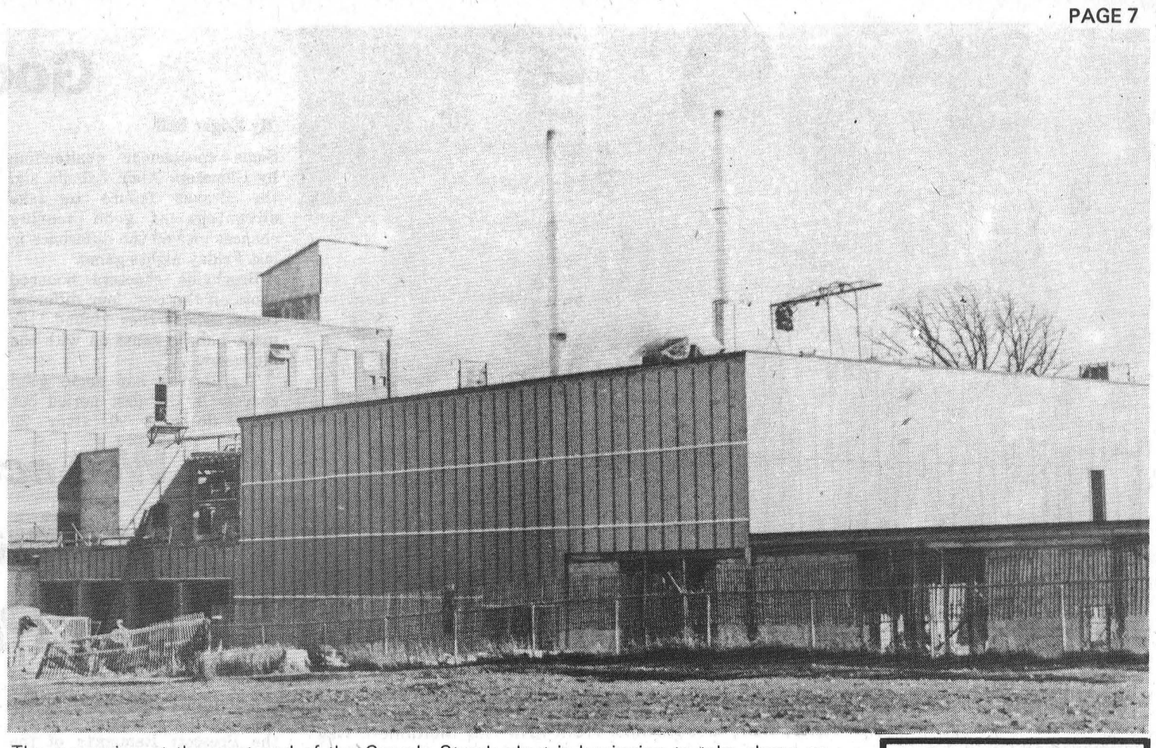

The expansion at the west end of the Canada Starch plant is beginning to take shape as workmen erected the walls to the new addition that is scheduled to be in the first stage of completion by December of this year.

C. W. L. seek recording secretary

The Catholic Women's League Regional Meeting will be held on Sunday November 12th in Brockville, and the regular C.W.L. Meeting will be held Tuesday November 14 at the Rectory. Father Keyes announces that due to the resignation of Greg Hibbard and their move to Kingston. The C.W.L. is without a recording secretary. Any lady wishing to help in this area please contact a C.W.L. executive member.

Members of Branch 105 will parade to St. John's United Church, Sunday November 5th. All members will fall in at Benson School at 10:30 a.m. The service begins at 11 a.m. Rev. Keith Brown advises that the youth drama and singing group will present the sermon and worship.

Tickets for the Armectice Banquet on Nov. 10 Service are on sale to members and guests at the Branch or from John Wright.

PICK UP YOUR POST



The Iroquois Post sold at the following Cardinal Stores

★ BECKERS
★ COWANS
★ CARDINAL LOCKERS
★ TAMMY'S
★ BAKER-FLETCHER

Age old custom of disguise at dance

The Ladies Auxiliary of Branch 105 sponsored a Hallowe'en dance at Riverside Lodge and many people participated in the age old custom of disguise. Tom Collins of Cornwall was the undesputed 1st place winner as the tin man. Ron and Grace Patterson as best pair, Bob Hutchcroft as a sexy lady, Jane Patterson as a fisherman.

Rleatives of former Cardinal native Mrs. Willis Fletcher (nee Mary Van Camp) who died at the Ottawa Civic Hospital will hold a Memorial Service planned for Sunday November 5th.

St. Vincent de Paul Hospital, Brockville will hold their Annual Meeting in the Board room on Wednesday November 8th at 2 p.m. An invitation is extended to the Cardinal volunteers to attend. Doctor Brooke-Williams will be guest speaker and her topic will be Palliative care (care of the dying). The volunteers from Cardinal are invited.

Although weather conditions marred the efforts of the C.W.L. of the Sacred Heart Parish in their efforts at the Annual Bazaar, the committee report an excellent turn out despite the heavy rain. Winners of the groceries were Mrs. Grant McLaughlin and Mr. Joe Quinn. Mrs. Lloyd Morris was the lucky winner in the Share the Wealth of $181.50.

Walter Baker, MP Grenville-Carleton

Post Office in need of examination

The Post Office used to rank with the Armed Forces and Department of Transport as a basic function of government, a visible and tangible return for our taxes. Although breaking even was a goal of the Post Office, it was never a primary obligation. As citizens we expected service, paid for part of it when we bought postage stamps and the rest came out of the general revenues of the government. I cannot believe that there are not thousands of dedicated postal employees who have a sense of duty to get the mail to its destination. Unhappily, their ethic is not shared by all their colleagues.

Clearly, the time for excuses is over and I think the time for apologies by the Postmaster General has long since passed as well. There can be no doubt about the necessity of an in-depth examination of the whole postal operation from technology to its labout relations, to its foundation as a department or a Crown Corporation of Government. Given the number of complaints that I receive I cannot help but think that there are thousands and thousands of Canadians who have just given up in disgust.

It is both sad and paradoxical that in an age when almost anything seems possible, a basic right of citizenship, namely, an efficient postal system, is beyond the competence of government.

Leads Pembroke Legion band

Comings and goings

The tenants of the Seaway Valley Apartments held their monthly birthday party on Wednesday October 25th. The evening was spent listening to music and singing provided by Misty Country of Prescott. The entertainment was really enjoyed and appreciated by all. A delicious lunch was served including a beautifully decorated cake to honour the birthday girls of the month, Miss Stella Adams and Mrs. Pauline Peters. May we add our belated birthday greetings.

Mr. Raymond O'Bien attended the Area Executor meeting of Dahonneh Ave Girl Guides of Canada in her capacity of Area Adviser, on Friday October 27 and the Annual All-Day training at McArthur College, Kingston, October 28th. Former and active guiders will be pleased to know that Semone Blais and Alison Maittard received guiders have each spent over 30 years mostly in the training field both reside in Cornwall.

Mrs. A.C. Casselman and Mrs. Archie Campbell visited Pembroke recently on the occassion of Linda Casselman's debut as conductor of the 30 piece Pembroke Legion Band.

Linda was appointed to this position when the previous conductor of 28 years was forced to resign due to ill health. Linda, aged 25, has found the position to be quite a challenge.

Poppy blitz a sucess

The Annual Poppy blitz held Sunday October 29th was a great success with the added assistance of the Ladies Auxiliary and the efforts of branch members doing double duty. If you wish lapel poppies, a car poppy or wreath to be laid at the cenotaph, and have been missed please contact the Poppy Chairman Mrs. Sally O'Brien 657-3473.

Cardinal this week

The All-Candidates" will meet the Cardinal citizens on Wednesday November 8th at 8 p.m. This provides an opportunity for the people to question the candidates who will run for office. This is sponsored by the Cardinal Community Guild. Remember All Candidates night St. Paul's Parish Hall at 8 p.m.

St. Paul's Anglican service for Thursday November 2nd at 7:00 p.m. Rev. Riesberry will offer Holy Communion.

The following are weekly programmes carried out at St. John's and the Manse.

Sunday, Christian Youth Group meet at themanse 1:30 p.m.

Sundays the H.K.D. Youth Group 3 p.m. at the Church.

Tuesday Singing and Drama youth group meet at 7 p.m. Tuesday afternoon Women's friendship drop-in from 1 p.m. until 4 p.m. in the United gym, the ladies can enjoy a game of badminton, play cards or just some good old fashioned socializing. Tuesday from 7 - 8 p.m. there will be bible study at the Church office.

Wednesdays: Couples and Singles badminton at 6:30 p.m. Thursday regular choir practice at 7:30 p.m., an appeal is extended to new members to please contact Jean Brown. Sunday School at the church at 10 a.m. and Morning Service at 11 a.m.

Adult and pre-school skating in the Cardinal Community Centre each Monday afternoon 1:30 till 3:00 p.m. and Thursday morning 9:30 a.m. till 11:00 a.m. Cost 25c each session. Assistance with the younger ones would be appreciated.

For further information contact Connie Baker 657-3525 or Helen Robislaud 657-3304.

Choir practice at St. John's meet each Thursday at 7:30 p.m. New members are needed, please contact Mrs. Jean Brown who will be glad to hear from you.

Monday November 6th the Anglican Church Women will meet at the parish hall at 8 p.m.

DO IT YOURSELF! CLEAN YOUR CARPETS... THE PROFESSIONAL WAY.

Rent the fantastic new Up & Out Hydro-Mist Machine for superior carpet cleaning. Loosens and removes dirt, previous shampoo residue, and up to 90% of the moisture in just one step. Save money... get results just like a professional!



AVAILABLE FOR RENTAL 4 HOUR—8 HOUR— OR OVERNIGHT BASIS

John's Pro Hardware

657-4887

FOR VILLAGE OF CARDINAL COUNCIL

I would appreciate your support at the polls.

John (Jack) Gladstone

We're heading for the Last Round up at

JACK'S OF CARDINAL



The draw will take place this Saturday November 4th at 4:45 p.m. Just purchase or lay away your new fall and winter coat, pant coat, jacket or ski wear and you enter our draw.

1st Prize - 50% cash refund on the purchase price of your coat.
2nd Prize - a valuable $15.00 Gift Certificate - Just in time to help you with your Christmas shopping.

Just imagine the lucky winner will get back half the price of her coat in cash.

Enter your name today - Select your new outerwear from the exciting styles at Jack's - Lay away coats require 50% deposit to be elegible for the draw. Visa and Master Charge available.

Weekend Special



Lee wide leg jeans & cords 20% off. Thursday, Friday, Saturday, only. We reserve the right to limit quantities - No dealers please at this low price.

JEANSWEAR



Just arrived - Men's & Boys Western shirts. Neat checks & plaids for leisure wear - Pearl dome fasteners - Boys from 5.95 Mens from 14.50 - Square dance buffs take note & save. Take a short pleasant drive from higher prices and enter our October Coat Special Draw before 4:45 p.m. Saturday.

CHARLES W. MARSDEN

FUNERAL SERVICE

IROQUOIS 652-4452

CARDINAL 657-4848

ASSOCIATE - John Lawson



Dixie Lee Fried Chicken

Treat the Family Tonight!

Choose from our Varied Menu

102 Centre Street, Prescott 925-5133

RE-ELECT

JOHN DUGAN

COUNCILLOR

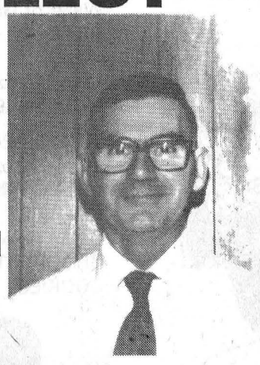

- Experienced
- Honest and Democratic Decision Making

ON ELECTION DAY VOTE

JOHN DUGAN | X

Election Day Transportation 657-4827



The junior golf twilight winners (above) finished the season with 20 points. Pictured are Back row: Kenny Lapier, Wayne Styles, Kerry DesChamps. Front row: Neil McKinnon, Neil Patterson and David Ace.

Iroquois junior golfers wind up season with banquet

The junior golfers from Iroquois held their closing banquet last Saturday with close to twenty golfers in attendance to receive their trophies and to enjoy a splendid dinner which was prepared by a couple of mothers.

Each golfer was asked to provide a part of the dinner, which consisted of spagetti and salad with cake and ice-cream being served for dessert.

Thanks must be given to Mrs. Styles, Mrs. Ace, Clara Tait and Cheryl Styles for preparing and serving a fine meal.

The following is a list of the trophy and prize winners:

Trophy for Girls - Cheryl Styles;

A Class Gross 1st - S. Deschamps; 2nd - K. Deschamps.

A Class Net 1st - W. Styles; 2nd K. Lapier.

B class Gross 1st - B. Mattice; 2nd - D. Daisley.

B. Class Net 1st - J. Thompson; 2nd - K. McEwen.

C Class Gross - N. McKinnon

C Class Net - N. Patterson.

Twilite Winners - W. Styles, Capt., K. Lapier, N. Patterson, D. Ace, K. Deschamps, N. McKinnon.

2 Man Team - Mike Styles; Brent Mattice.

2 Man Team Runner Up - W. Styles, R. Kennedy.

Tombstone Jr. - N. McKinnon, B. Mattice, W. Styles, and J. Thompson.

The president this year, Wayne Styles, should be thanked for his efforts during the golfing season and it is hoped that next year's president will accomplish as much. Ed Edgar and Alton Cassidy should also be thanked for their help throughout the year.

Midget hockey

MIDGET
Exhibition
October 29, 1978 at Cardinal
Iroquois 2, Morrisburg 1

Goals scored by:
K. Brown 1
Assisted by: K. Whitteker
R. Casselman 1
N. Cherry and K. Smith shared the goaltending duties.

Good play, but poor score for Braves

By Edgar Bell

Some spectacular goaltending by Glousters Alair Labelle and the Braves failure to take advantage of good scoring chances proved the difference in last Friday nights game.

Brockville shooters bounced shots off the post four different times when they found the mark Labelle came up with the big saves.

The Braves had some good chances in the first period but were down 3 -0 after 20 minutes. This was increased to 4-0 early in the second. Mark Bonneau made it 4-1 at 16:57 of the second. Assists went to Marshall Hogan and Dean Boyd.

Glouscesters final goal was scored at 18:24 of the third after goaltender Larry Crooke had been pulled in favour of an extra attacker.

Three of the Gloucesters goals came after the Braves had given the puck away in thier own end. Mistakes are to be expected from a young team (Brockville has ten 17-year-olds) and it remains to be seen how quickly they can learn from their mistakes.

Despite being down 4-1 going into the third period the crowd of 400 saw the Braves play spirited hockey. The Rangers were outshot 16-5 in the third, but Labelle was equal to the test. Some solid body chucks were also handed out by defenceman Dean Boyd, and wingers Joyce, McMillan and Empey.

Next game is Friday night at 8:30 p.m. against Pembroke.

Mrs. K. Elliot of Prescott won the 50-50 draw and received $325.00

Pee Wee action

Cardinal wins over Prescott

In Pee Wee ' exhibition hockey the Cardinal Red Birds of the St. Lawrence League defeated the Prescott Ramports of the Golden Triangle league 3-2 in Prescott on Saturday.

Scoring for the Red Birds were Greg Gaylord unassisted Martin Chang assisted by Robert Owers, and Robbie Crawford assisted by Gaylord.

In the return game in Cardinal on Monday evening the Red Birds again came out on top by a 4-1 score.

Scorers were M. Chang assisted by A. Marchand and J. Scott, Gary Minkhorst assisted by andy Marchand, R. Crawford assisted by Tim Cook, and Danny Patrick assisted by A. Marchand.

The next exhibition game will be Monday November 6th at 6:30 p.m. when the Iroquois Chiefs will supply the opposition.

The regular schedule should start in about two weeks and the league will have five teams, Athens, Cardinal, Iroquois, Morrisburg, and Spencerville.

Broncos down Hawks

Playing on home ice, the Cardinal Broncos defeated the visiting Winchester Hawks last Friday with a score of 6 - 4 in Junior B action.

Randy Stitt and Gary Moore opened up the first period for the Broncos, netting three goals. The Hawks were held down to one during the same period.

Dave Berry scored the only goal in the second period, at 9:31, putting the Broncos ahead over the Hawks 3 -1.

But, in the third period the Hawks returned with a vengence, scoring three times. But, the Broncos kept up their pace they had set earlier in the game and scored twice to stay ahead and win.

VOTE BENNETT
Matilda Council
X

VOTE SWANK
FOR COUNCILLOR
X

JOHN McALLISTER
CANDIDATE FOR COUNCILLOR
DO YOU NEED A RIDE ON ELECTION DAY?
DO YOU REQUIRE INFORMATION ABOUT THE ADVANCED POLL?
DO YOU WISH TO VOTE BY PROXY?
DO YOU HAVE QUESTIONS OR SUGGESTIONS?
IF SO , YOU ARE INVITED TO CALL 652-4337!

NEW ARRIVALS
POT—O—GOLD 75c per skein
OLYMPIC 200 2.70 large skein
SAYELLE 50 99c per skein
LOTS OF THINGS FOR CHRISTMAS
the Sewing Box
27 Iroquois Plaza 652-2420

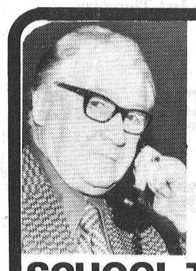
VOTE LORNE BROWN
FOR
SCHOOL TRUSTEE OF S.D.&G
Williamsburg Township and Village of Morrisburg
A CANDIDATE WITH EXPERIENCE *of the Past*
&
CONCERN *for the Future*

SUNFLIGHT FROM OTTAWA
HALF PRICE SALE IN JANUARY

Stretch your dollars by travelling in January when prices are lower - PLUS - several hotels are offering half price on food and drink during the month.
See us soon for full details on these special holidays from Ottawa to Florida - non-stop flights.
Thom Travel Agency Limited
Shopping Centre
Morrisburg, Ontario 543-2133

FROZEN FOODS
EASY-DELICIOUS
Old South 12 oz.
ORANGE JUICE ea. 89c
Fraservale Frozen 10 oz.
FISH & CHIPS ea. 69c
Highliner Frozen 14 oz.
COD IN BATTER ea. $1.39
York Frozen 2 lb.
KERNEL CORN ea. 89c
McCain Frozen 2 lb.
MIXED VEGETABLE ea. 89c
Garlo 5" Mini 13 oz.
PIZZA ea. $1.69
McCain Deep & Delicious 12 oz.
CHOCOLATE CAKE 89c
McCain Deep & Delicious 12 oz.
VANILLA CAKE 89c
Rich's 16 oz.
COFFEE RICH ea. 29c

This Weeks PRODUCE SPECIALS
Size 125 Sweet & Delicious
FLORIDA TANGELOS
99c Doz.
Sweet & Juicy
RED GRAPES
59c lb.

FOOD PRICES THAT SAY
WE'RE ON YOUR SIDE

Tops 25 oz. Assorted Flavours
DOG FOOD 33c Tin
Miss Mew 6 oz. tin Chicken or Liver and Bacon
CAT DINNER 25c

Delmonte 10 oz. tins Assorted
FANCY VEGETABLES 4 / 1.00

Scotian Gold 48 oz. tin Assorted
FRUIT FLAVOURED DRINKS tin 39c
Nabisco 450 grm Box
SHREDDED WHEAT CEREAL 69c
Springtime 24oz.
LIQUID DETERGENT 39c
White Swan Pak of 4 rolls
BATHROOM TISSUE 99c
Aylmer 32 oz. Jar Sweet Wafer of Garlic Baby
DILLS 79c
Lavo 128 oz.
LIQUID BLEACH 69c
FANCY PEAS 39c
Bere's 12 oz. Jar
MARACHINO CHERRIES $1.59
Bere's 12 oz. Pak
CHOCOLATE CHIP COOKIES $1.59

Crown Brand 3 lb. Bottle
CORN SYRUP $1.19
Kraft 10 oz. Bag White Mini
MARSHMALLOWS 49c
Gattuso 2 lb. pak Ready Cut
MACARONI 69c
Nescafe 10 oz. Jar
INSTANT COFFEE $5.29
Top Valu 24 oz. Jar
RASPBERRY OR STRAWBERRY JAM 79c
Salada Pak of 100 Prior Pack
TEA BAGS $1.59
Neilson's 8 oz. Box
WILLOW CRISP OR SLOWPOKE CANDY 79c Box
A Meal in a Minute
KRAFT DINNER 28c

Green Giant 14 oz. tin Fancy
CREAM CORN 39c
York 19 oz. tin

Pork SPECIALS
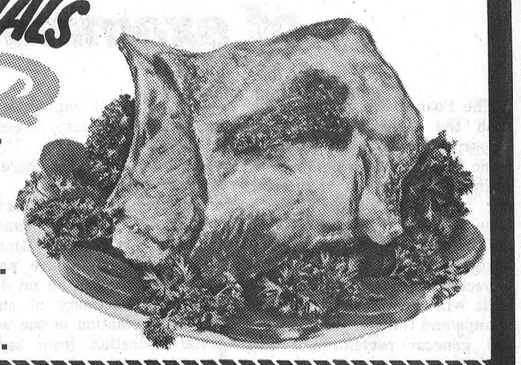
Choice 1st Grade Fresh Picnic
Shoulder Roast 99c lb.
Fresh
Butt Roast 1.15 lb.
Fresh Boneless
Butt Roast (Cottage Style) 1.25 lb.
Fresh Cut
Butt Chops 1.19 lb.

Take 'Em Away-
Ragu 28 oz. Plain or With Meat
SPAGHETTI SAUCE 1.09
Del Monte 48 oz. tin Fancy Quality
TOMATO JUICE 59c
Chase & Sandborn 1 lb. Bag
COFFEE 2.99
Weston's Box of 12
WAGON WHEELS 89c
3 lb. tin Pure Vegetable Oil
CRISCO Shortening 2.49
600 grm tin Orangeade or Lemonade Crystals
QUENCH 1.49

Delmonte 5 oz. Individual, Assorted Flavours
PUDDING CUPS
Pak of 4 97c Pk.

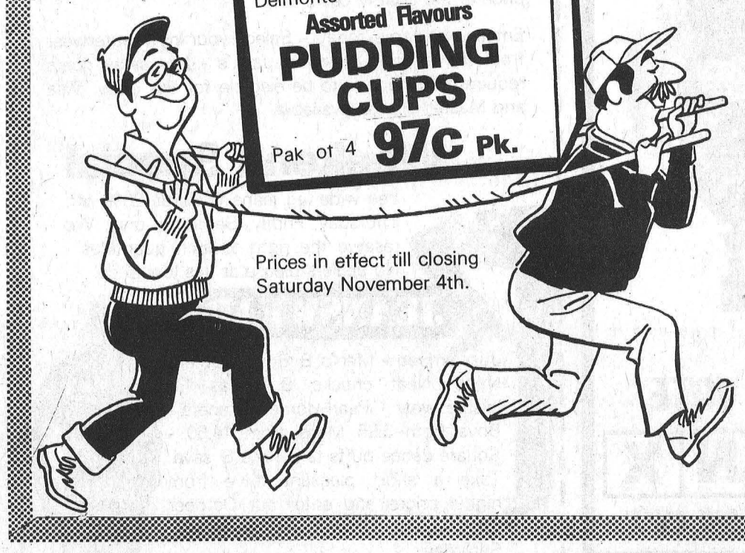
Prices in effect till closing Saturday November 4th.

MEATS
PRICED FOR SAVINGS
BLADE STEAKS lb. $1.39
RIB STEW lb. 79c
Maple Leaf Ready to Eat 1 / 2 Cryovac
SMOKED COTTAGE ROLL lb. $2.09
Burns Ready To Eat
ROUND DINNER HAMS lb. $2.39
Fresh
PORK LIVER lb. 49c
Special, Fresh, Lean
SLICED LAYER BACON lb. $1.39
Burns
HEAD CHEESE lb. $1.49
Burns
CRYOVAC WIENERS ea. $1.19
Burns Pride of Canada
BREAKFAST BACON lb. $1.69
Burns 24 oz.
SALAMMI CHUBS ea. $2.59
Burns
BREAKFAST LINK SAUSAGE lb. $1.19
Maple Leaf 60 oz. Macaroni & Cheese, Mock Chicken, Dutch, Olive, Bologna
COLD MEAT ea. 57c

FRESH & DELICIOUS Bakery Goodies
Weston's Pak of 12
Brown n' Serve Rolls 49c
Weston's Fresh Baked Pak of 8
Cinnamon Buns 79c
Dietrich's 100% 24 oz. Loaf
Whole Wheat Bread 47c
Decorative Autumn and Christmas Patterns
HOLIDAY PLACE MATS 79c
Mom's 1 lb. Tub Soft
MARGARINE 59c
Bick's 32 oz. Jar
DILL CHUNKS 78c

S&F MARKET LTD.
Shopping Plaza, Iroquois

FRESH IN Schneiders Bulk
MINCEMEAT 89c lb.

Home of the week ——Full basement bungalow

Here's a practical and eye-appealing three-bedroom design which provides a range of convenience features guaranteed to please the discriminating home-owner. Both size and layout make this the ideal home for both the family with young children and the older family whose children are "out on their own".

The exterior, finished in mixed vertical and horizontal channel siding, with brick chimney and heavy sake roof, presents a low-profile facade yet possesses great interest and eye-appeal.

The weather-protected entrance leads into a reception foyer possessing a generous closet storage area and two-piece vanity bath. From the foyer down two risers to the convivial living room, which features a wall of full-length windows for natural lighting and a corner fireplace configuration.

The formal dining room is elevated two risers from the livingroom and separates from the kitchen via convenient pocket door. Sliding glass doors provide ready access to the full-width rear deck, encouraging outdoor dining in fine weather.

A well-planned kitchen / breakfast nook combination leads onto the front deck via sliding glass doors for convenient barbecues.

All three bedrooms are positioned well away from the main entertaining area for freedom from disturbance. Each has ample closet storage and good natural lighting. The rear bedroom leads onto the deck via sliding glass doors -- ideal for the early riser who doesn't wish to disturb others. The delightful master bedroom has a full walk-in closet and a three-piece ensuite with tub. Sliding glass doors afford easy access to a chamingly privage garden and patio which, when fenced off from the rest of the world, provides a wonderfully secluded and restful retreat from worldly concerns.

A full basement with space for future development of additional bedrooms and recreation facilities, and a double enclosed garage complete the convenience features of this pleasing and functional design.

Plans for design No. 78-1513 may be purchased either by the single set, at a cost of $70. for the first set and $10. for each additional set, or by the package. A five-set plan package, including the first set, is economically priced at $100. and an eight-set package, also including the first set, is only $125.

Whichever method you choose, please include $4. for postage and handling. B.C. residents add 5% sales tax.

Send for the current edition of Select Home Designs magazine, Series No. 38, featuring imaginative decorating and home improvement ideas, plus 350 quality home plans of every type. Available for $2.25 ($1.75 plus 50 cents postage and handling).

To order any of these items, please send cheque or money order payable to the Home of the Week. Address to: Home of the Week, Iroquois Post, 382 West Broadway, Vancouver, B.C., V5Y 1R2.

PLAN Nº 78-1513

: 140.6 sq. m /m.ca. // 1513 sq. ft./pi. ca.

: 14.4 m // 47 ft./pi. 3 in./po.

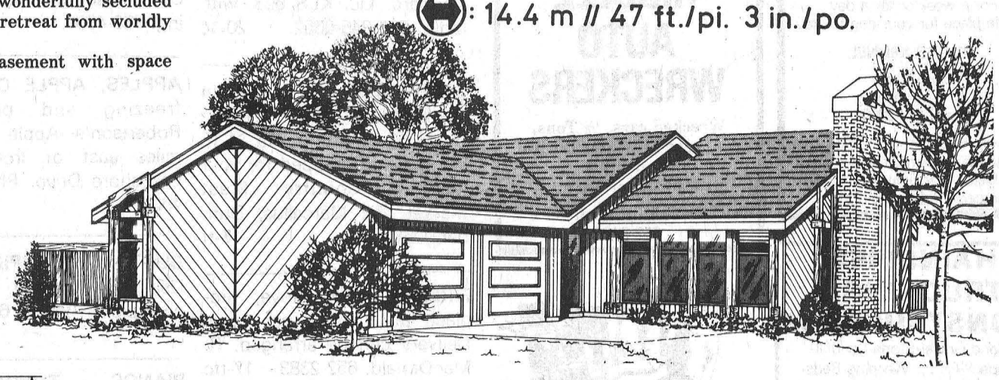

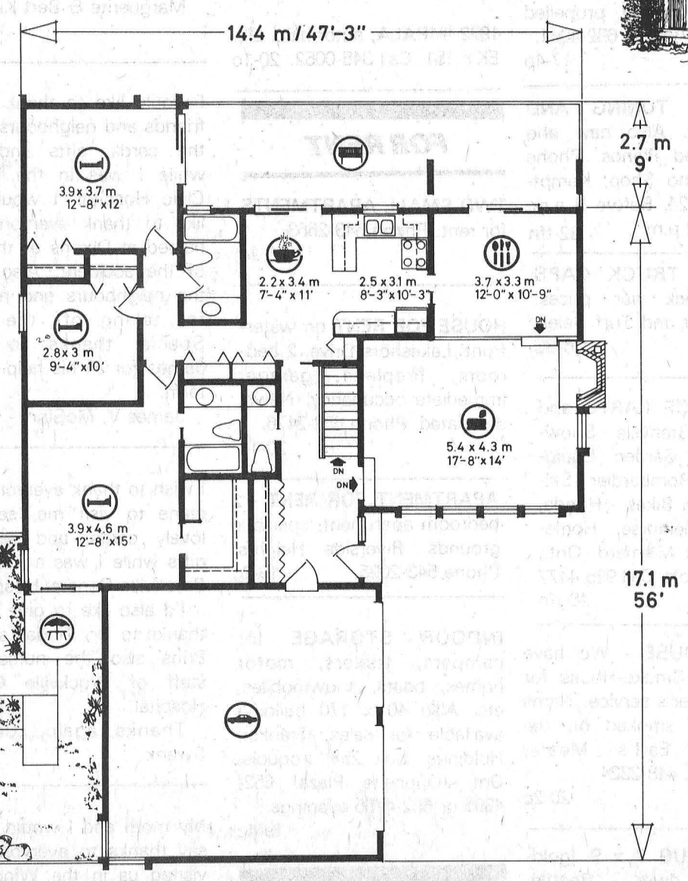

Octoberfest and the world of sausages

Huge tents shade rows of tables of german-style sausages and steins welcoming everyone to the oompah, pah spirit of Octoberfest in Kitchener-Waterloo, Ontario.

Most sausages are made from a mixture of pork and pork fat or a mixture of beef, pork and fat with added salt, spices, cereal and water. Once the ingredients for a specific type of sausage have been selected, the meat is chopped or ground to the desired consistency. If the meat is to be cured, the curing agents are added along with the characteristic seasoning for mixing. The modern curing process uses salt and sugar. Nitrites or nitrates are also added as important preservatives and produce the appealing pink color of cured meat. Like all processed meats the composition of sausages is controlled by inspectors from the Meat Hygeine Division, Health of Animals Branch, Agriculture Canada.

The German varieties, popular around Oktoberfest, include Bratwurst, Weisswurst, Brockwurst, Knackwurst, and Beirwurst.

The suffix "wurst" is German for sausage. Bratwurst, Weisswurst and Brockwurst must be cooked thoroughly before serving. Knackwurst and Beirwurst are ready to serve after a short heating period. Experiment with the different tastes of sausages and bring the festivities of Octoberfest into your home.

VOTE
BENNETT
Matilda
Council
X

MONUMENTS
LETTERING, ETC.
BROCKVILLE CEMETERY
MEMORIALS LTD.
Authorized Rock Of Ages
Dealer
Display at Residence
R.R. 1, Iroquois
LANDON McINNIS
Phone 652-2257

VOTE
SWANK
FOR
COUNCILLOR
X

MICHAEL AULT
FOR COUNCIL
MATILDA TOWNSHIP
WOULD APPRECIATE YOUR
SUPPORT AGAIN ON
NOVEMBER 13th, 1978

CLOSED MONDAY OPEN ALL DAY WEDNESDAY
FRANK G. TATTON
INSURANCE
Formerly Lloyd C. Davis Agency
FIRE, AUTOMOBILE,
LIABILITY, THEFT, COMMERCIAL
652-4567 PHONES 652-2339
Iroquois Shopping Plaza Ontario

AUTO PAINTING
• Collision Service
• Paint
• Body Work
LAKESHORE COLLISION SERVICE
57 LAKESHORE DR., MORRISBURG 543-3163



SECURITY WITH
PLANNED
INSURANCE
Protect your interests-
AUTOMOTIVE
HOME OWNER—TENANT
PERSONAL—COMMERCIAL
MARINE—FARM—INDUSTRIAL
Licensed Agents Serving The Community
THE THOM
INSURANCE AGENCY
IROQUOIS PLAZA 652-2445

Beamish
IROQUOIS SHOPPING PLAZA
SUPER BUYS

MENS
SKI
JACKETS
(Canadian Made - Comparable Value $34.99 to $39.99)
$27.77

BOYS
PULLOVERS
ASSORTMENT
(Comparable Value $7.99 & $8.99)
$6.66

LADIES
SLEEVELESS
PULLOVER
(Outstanding Special)
$1.88

MEN'S
DRESS
SLACKS
(Canadian Made)
(Comparable at $17.99)
$10.88

BOYS CORDS
8 - 14
$6.88

BOYS JEANS
8 - 14
$5.88

MEN'S
(Stanfield)
WORK
SOCK
$1.48

Ladies
PULLOVER &
CARDIGAN
SWEATERS
(Special)
$10.88

GIRLS
ASSORTED
TOPS
(Comparable Values to $8.99)
7 - 14 $4.97

LADIES
TOPS
(Oversize)
(Comparable Value to $16.99)
$8.88

CHILDREN'S
TOPS (4-6X)
also (2-3X)
TODDLERS
(Comparable Value $5.99 to $7.99)
$4.88

LADIES
PULLOVERS
(Comparable Value $5.99)
$3.88

BOYS
SKI
JACKETS
Canadian Made - Comparable
Value $25.99 to $29.99
$19.88

BOYS
PULLOVER
(8 - 16)
(Comparable Value $3.99)
2 for
$5.00
or $2.97 ea.

FAMILY MITTS
& GLOVES
.75 to $1.97

Beamish PHONE 652-4446 VISA master charge
OPEN TUES. - SAT. 9:30 - 5:30
FRIDAY 9:30 - 9:00
LAY—A—WAY
NOW FOR CHRISTMAS

EVERY DAY IS SALE DAY IN THE CLASSIFIEDS!

Cardinal - Prescott
Call collect
Iroquois - Morrisburg
652-4806

BUSINESS DIRECTORY

Duvall Auction Services

"Large or Small call Duvall"
FARM • HOUSEHOLD
ANTIQUE CONSIGNMENT
BRIAN DUVALL
Call 652-4901 or
652-4710 or 537-2688
R.R. 2 BRINSTON

CABINET MAKING

Aluminum Doors and Windows, Renovations, Repairs, Sundecks
Doug Plumadore
Iroquois 652-2359

When you have to go away
For a week or for a day
A safe place for your dog to stay
TELGOR KENNEL
Smith Road
R.R. 1 Morrisburg
Phone 543-2290
We will not accept Dogs or Cats for Boarding without Proof of Up To Date Vaccinations against Distemper and Rabies.

RIDDELL AUTO WRECKERS
Wrecked cars, ½ Tons,
All types of Heavy Trucks,
Used Parts
We Deliver Parts
John Riddell
652-2139

Mac's Texaco
Licensed Mechanic
Iroquois Plaza
652-2000

HAINSVIEW TRUCKING & CONSTRUCTION
Sand-Gravel-Stone-Sandfill-
Topsoil-Fill for Weeping Beds-
Weeping Tile Stone
Loader and Dozer Rental
Backhoe & Truck Rental
Now have Class 1 license
to install weeping beds
PHONE JOHN RIDDELL
652-2139
We now do Electric Welding



Quality Work!
Trust us to do any job exactly to your order!
IROQUOIS PRINTING
P.O. Box 400
Iroquois
Call 652-4806
or 657-4866 for
Cardinal or Prescott

Complete Septic Tank
Installations and Repairs
Licensed 1 and 2 -
Free estimates
excavating-trenching-
land clearing
shorline improvements-
landscaping-sol-patios-
backfilling
BY CONTRACT OR HOURLY
sand-gravel-topsoil-stone
lowbed floating service
water tank truck service
LEE SHAVER and SONS
R.R. 2 Iroquois 652-4224
In business in Iroquois area
for 30 years

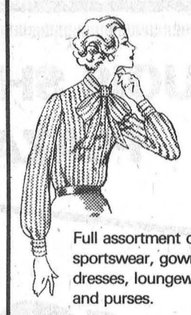
Full assortment of coats, sportswear, gowns, dresses, loungewear and purses.
Edie's
HOUSE OF FASHION
Morrisburg Shopping Plaza

ALFRED LINK CONSTRUCTION
R.R. 2 BRINSTON
652-4127
Sand - Gravel - Stone
Top Soil - Sandfill
Manure for Flower Beds and Gardens
Backhoes, Dozers, and Truck Rentals
Class "A" License for installing complete Weeping Beds.
"Free Estimates On All Jobs"
All Jobs Cash
Unless Otherwise Arranged

MURDOCK TRANSPORT
Daily from Brockville
To Cornwall
For Pick-up Call
543-3084

ART SANGER
UPHOLSTERY & REFINISHING
Furniture Stripping & Restoration
FREE ESTIMATES
PHONE 543-3266

FOR ALL SEWING AND CRAFT NEEDS

• Sayelle • Patterns
• Wool • Phentex
• Notions
THE SEWING BOX
27 Iroquois Shopping Plaza
Just around the corner
from the Royal Bank
652-2420
Monday to Thursday - 9 to 6
Friday 9 to 9
Saturday 9 to 6

MODERN ELECTRIC MOTOR SERVICE
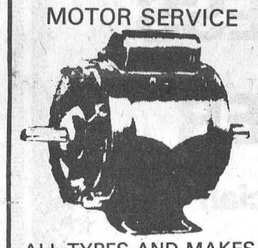
ALL TYPES AND MAKES OF MOTORS AND PUMPS REPAIRED AND REBUILT
New and Reconditioned Motors for Sale
New Manager
GLEN R. LINNEN
FORMERLY OWNED BY
J. L. Buehlow
270 Edward Street
Prescott

SANDY'S TAXI AND CARTAGE
657-3558
Used Furniture, articles bought and sold.
Tree Removal
Spring Cleanups
657-3558
If no answer call 657-3112
24 Hour Service
Radio Dispatched
Lewis St., Cardinal

Carman Refinishers
Furniture refinishing
Stripping Repairs
Free estimates
Iroquois 652-4602

PHOTO FINISHING
MJ Cole Photo offers complete Photo Finishing for every Photographer at low prices and you only pay for what is printed.
Drop your films in now to receive a 10% discount on your photo finishing and enlargements.
12 exp. - $4.99
20 exp. - $7.39
36 exp. - $12.59
P.S. Also slides and movie films developed.
We accept Master Charge and VISA.
MJ Cole Photography
On the Brinston Rd.
One mile north of Iroquois
652-4448

LLOYD McMILLAN
EQUIPMENT LIMITED
Backhoe, Truck & Trackloader
Sand, Gravel, Topsoil, Stone
Sandfill Clayfill
Class 1 License for installing complete weeping beds
Landscaping & Snow Removal
R.R. 2 Iroquois
Phone 652-4649

WEAVING - POTTERY AND PAINTING
The Country Studio
MARION GLEESON
PHONE 652-4594
Open 9-7 - 7 Days a Week
LAKESHORE DRIVE
5 Miles West of Morrisburg

Burns'

MOBILE REPAIR
Trucks - Cars
Heavy Equipment,
Gas & Diesel Welding
Call Iroquois
652-4090 652-2062

ALF MARIN PHOTOGRAPHY

Passport &
Age of Majority Cards
Done while you wait
Colour Polaroid
657-4890

WASH
summer bugs and dust away!
Use our new and easy
CAR WASH
Coin operated
Indoors and Protected
JIM'S ESSO
652-2323

ATTENTION FARMERS
We pick up your dead, sick and disabled cows and horses.
This is the largest receiving plant in the region.
FOR PROMPT SERVICE
CALL COLLECT TO
HERB LOUCKS
Winchester Ph. 774-6916
or
Machabee Animal Foods Ltd.
Crysler Ph. 987-2818

ARTHUR FAWCETT & SONS
Cartage & Equipment Rentals
Top Soil - Gravel - Concrete sand
Mortar Sand - Sand-Fill
Crushed Stone
R.R. 2, IROQUOIS, ONT.
KOE 1KO
PHONE 613-652-4983

KNOW-HOW COUNTS
PRUNNER'S AUTO CARE
•TURNING OF ROTORS AND DRUMS
•COMPLETE BRAKE AND ALIGNMENT SERVICE

CHARGEX
VISA
Fast Exhaust Service
Lifetime Muffler Warranty
Licensed Mechanics
LAWN AND SNOW EQUIPMENT
PHONE [613] 652-4566
A Complete Line of
Imperial Products Available

CONTACT US FOR RATES ON .
Farm Fire Insurance — Dwelling, Contents, Outbuildings, Cattle & Machinery.
LORNE MELLAN
BRINSTON ONTARIO

For All Your Plumbing & Heating
LYLE JACOBS
GENERAL CONTRACTOR
247 Henry Street
Cardinal
657-4706

AQUARIUS HAIR STYLING

Hair Styling for Women and Men
PROPRIETORS
Liz Asselin & Nancy Lewis
652-4466

Celebrating Our 20th. ANNIVERSARY
Serving Iroquois Area with appliance names and service you can depend on
•RCA •MAYTAG
•ELECTROHOME
•GENERAL ELECTRIC
•MOFFAT •HITACHI
STYLES & McINTOSH LIMITED
Iroquois Shopping Plaza
Call The Service Company 652-4397

FOR SALE

1975 DATSUN 710 H.T., standard. Lic. KLS 603, with radio. Call 345-0052. 20-1c

STEER BEEF - well aged in stock. Sides $1.28 per lb.; Hinds $1.55 lb.; Fronts $1.15 lb.; cut and wrapped for your freezer. Country Meat Market, Bill Marcellus, Dunbar, Ontario. 15-tf

FIREWOOD for stove, fireplace etc. $19.00 per cord. Delivery can be arranged. R. MacDonald. 652-2383. 17-tfc

1976 TOYOTA 2 door, standard. Lic. KXS 522, with radio, call 345-0052. 20-1c

EARLY APPLES, Smyth's Orchard, 2 miles east of Dixon's Corners. 652-2477. 7-tfn

CHAIN SAWS - World Famous Homelite Chain Saws All XL models in stock. Good stock parts on hand. Mechanic on duty ready to serve you. Good stock chain to fit most saws at popular low prices. R.H. Beckstead, I.H. Parts, Sales and Service, Williamsburg, Tel. 535-2103. 29tfc

FRESH SHOP HOGS by the side 60 - 70 lbs. cut and wrapped for freezer 99c lb. Country Meat Market, Bill Marcellus, Dunbar, Ontario. Tel. 448-2123. 13-tfc

1972 COMET As Is. Best Offer. Phone 543-3136. 20-1c

WOOD FOR SALE - 90% Oak. $20.00 per cord. Extra delivered. Phone 535-2706. 17-tfnc

WRINGER WASHER - One used, in good condition with timer. Asking $50.00. Phone 652-2486. 20-1p

ELECTRONIC IGNITION SYSTEM suitable for 6 cyl. or V-8 engine $25.00 never used, 1 pair of 6:00 x 15 tires suitable for Volvo, like new condition $25.00, 657-4445. 2nc

1975 DODGE HALFTON Pick-Up, Very Good Condition. Phone 652-2305. 15-TF

WINDMILL WHAT NOTS Hwy 2, 3 blocks east of Hwy 16. Chair caning, baby gifts, Englsih smock dresses, honey.
Open Saturday and Sunday or call 925-2726. 4-tf

LADIES WINTER COAT, Size 22, worn 3 times, black and white Television, 652-4104. 19-2c

TUUK BLADES installed on your skates. Charlies Sport Shop, Morrisburg. Open Evenings. 20-3c

PLUMBING SUPPLIES; Myers water pumps; water conditioners to remove hardness, sulpher taste and odour, rust, sediment; chemical pumps for chlorine treatment.
Garry Murphy Sales and Services Ltd. Phone 652-2337 (evenings 652-4064). 2-tfn

1969 CHRYSLER V8, automatic, radio, good tires, good condition. As Is. Price $550.00. Call 657-4448. 20-1p

2 SNOW TIRES - E78-14. $10.00 for pair. Phone 652-4337. 20-1nc

FOR SALE

1 NEW PYROGARD SAFE, can be seen at Iroquois Printing. 652-4806. 13-TFNC

APPLES, APPLE CIDER for freezing and pumpkins. Robertson's Apple Farm, 4 miles east of Iroquois on Lakeshore Drive. Phone 652-4609. 16-4c

CUSTOM CORNPICKING - Using 3 row self propelled corn picker. Phone 652-4061. 17-4p

PIANOS - TUNING AND REPAIRING. Also new and reconditioned Pianos. Phone Gilmers Piano Shop, Kemptville. 258-2624. Before 9 a.m. or after 4:30 p.m. 32-tfn

FIBROBEC TRUCK CAPS SAVE! Check our prices. Iroquois Surf and Turf Sales. 652-2054. 16-9C

FULL LINE OF PARTS and service at Grenville Snowmobile and Garden Equipment Ltd. Bombardier Ski-Doo, Can-Am Bikes - Honda, Ariens, Wheelhorse, Homelite, We're at Maynard, Ont., R.R. 2, Prescott. Call 925-4477 48-tfn

SMOKE-HOUSE - We have installed a Smoke-House for our customer's service. Hams and bacon smoked on the premises. Earl's Meats, Chesterville, 448-2324. 20-2c

1 SHAG RUG 7 x 9 (gold-brown); 1 dryer - Beattie, standard size. Excellent condition 652-2311. 20-1p

SMALL COLEMAN OIL STOVE, New 12 x 600 tire and rim, 2 nearly mew 12 x 600 tires 1970 Buick Station wagon, electric stoves, washers. Stephenson Furniture, Brinston, Open 9 to 7. 19-3c

1972 DATSUN 510 4 door, standard. Lic. JVH 963. Call 345-0052. 20-1c

1972 HORNET 4 dr. 6 cyl. Good condition. Phone 543-3564. 20-1p

RUBBER STAMPS or personalized labels, order now at Iroquois Printing Limited, Iroquois Plaza 652-4806. 18-tf-nc

1969 CHRYSLER, 4 door, automatic. Lic. EOF 902. Call Brockville Datsun 345-0052. 20-1c

WE SHARPEN animal clipper blades and repair Sunbeam electric animal clippers. Rooney Feeds 652-4382, Iroquois. 19-2c

1973 DATSUN 510, 2 door, standard. Lic. EHT 129. Call 345-0052. 20-1c

ATTENTION CONTRACTORS Blue Printing and Drafting Service close at hand. Iroquois 652-4325, evenings. 18-4c

YARD GOODS still a good selection at marked down prices. The Sewing Box, Iroquois Plaza. 20-1c

DRY MIXED WOOD - $15.00 a cord. Call after 5. 652-4143. 20-2c

USED SKATES - Come in and fit your own. Charlies Sports Shop, Morrisburg. 20-2c

FOR SALE

CAR WASH only 75c with every $5 purchase of gasoline at the Outdoor Centre, Morrisburg Fina. 20-2c

DID YOU EVER TRY our 18% medicated Shur-Gain pig starter (Mash or pellet). You can see the difference. Rooney Feeds. Your Shur-Gain dealer in Iroquois. 19-Feb.-c

1972 IMPALA, automatic. Lic. EKY 151. Call 345-0052. 20-1c

FOR RENT

TWO SMALL APARTMENTS for rent. Phone 543-2663. 20-1c

HOUSE FOR RENT on waterfront, Lakeshore Drive. 2 bedroom, fireplace, garage. Immediate occupancy. Newly decorated. Phone 652-2476. 20-1c

APARTMENT FOR RENT - 2 bedroom apartment, spacious grounds. Riverside Heights. Phone 543-2095. 19-2c

INDOOR STORAGE for campers, trailers, motor homes, boats, snowmobiles, etc. Also 40 x 170 building available for sales. Franken Holdings, Box 253, Iroquois, Ont. (Opposite Plaza) 652-4395 or 652-4755 evenings. 19-4c

LIVESTOCK

POLLED HEREFORDS - Cows, Yearling heifers and a few '78 heifer calves. Call Bill Horner 652-4251. 19-tf-nc

COMING EVENTS

ST. LAWRENCE WILDFOWLERS ASSOCIATION will hold their third annual exhibit of wildlife carvings, art and taxidermy November 4 & 5. Canadian Legion Hall, Park St. Brockville, Ont. Saturday 10 a.m. to 9 p.m.; Sunday 10 a.m. to 5 p.m. Admission - Adults $1.; students .50, under 12 free. Door prizes. 20-1c

LEGION LADIES AUXILIARY BAZAAR AND TEA From 2 to 5 p.m. at the Iroquois Civic centre on Saturday November 11th. 20-2c

BAZAAR & TEA from 2 to 5 p.m. at the Iroquois Civic Centre. November 11th, 1978. 20-2c

BOOK NOW for our bus trip to Toronto's Royal Winter Fair and Horse Show November 14 to 16th. Staying two nights at the Chelsea Inn. Call 774-3736 for information. 16-T.F.C.

MINI COURSE IN QUILTING for beginners. Everyone welcome starting Thursday November 9th, 9:30 - 11:30 a.m. Iroquois Civic Centre. Sponsored by Iroquois Women's Institute. Cost of materials only. Call 652-2213 or 652-4337 19-2c

ANNUAL MEETING - Stormont, Dundas Federal Liberal Association Annual Meeting will be held on Wednesday November 1st, 8 p.m. at the Parkway Hotel, Cornwall. Guest speaker, Question Period. 19-2c

CARDS OF THANKS

We wish to express our sincere gratitude and appreciation to our neighbours, friends and relatives for their many kind expressions of sympathy shown us during the illness an dpassing of our dear brother Graham Hodge.
To Rev. Brian Gee, the pall bearers and the Doctors and nurses at Hotel Dieu who were so very kind to Graham.
Marguerite & Bert Kirby 20-1p

I would like to thank all my friends and neighbours for all the cards, gifts and visits while I was in the Ottawa Civic Hospital. I would also like to thank everyone who helped at Dixons at the time of the accident. Also to all the neighbours and relatives for taking off the corn. Special thanks to John James for all his help on the farm.
James V. McGinn 20-1p

I wish to thank everyone who came to visit me, sent me lovely cards, and sent me gifts while I was a patient in Brockville General Hospital.
I'd also like to give special thanks to Dr. Tindall and Dr. Prins also the nurses and staff of Brockville General Hospital.
Thanks again, Caroline Swank 20-1p

My mom and I would like to say thanks to everyone who visited us in the Winchester hospital and since we have come home. I also want to thank those who took care of my Dad and brough hime to see us. A big thank you to those who sent cards, flowers and gifts to us. Special thanks to Doctors Marston and Rosenquist and all the nurses on the Maternity Floor.
Again many, many thanks to you all. We couldn't have done it without you!
Stacey and Bonnie Gibson. 20-1p

My sincere thanks to all my friends and relatives, for cards, treats and visits, while I was a patient in Brockville General Hospital, with a special thanks to Iroquois-Matilda Lions Club for flowers. These little acts of kindness help to make ones hospital stay more pleasant.
Alex F. Banford. 20-1c

I desire in this way to thank my many friends, relatives and neighbours for cards, letters, flowers and the lovely container of fruit from Branch 370 Legion. My special thanks to Rev. Dr. Mac Lean for his visit also Doctor Prins, Smylie and Brook Williams for their kindness and special care, also nurses and staff on the 5th floor, during my stay in St. Vincent de Paul Hospital, Brockville.
Graham Lindsay 20-1p

WANTED

CARS AND TRUCKS for wrecking, also farm machinery, batteries, copper and brass. Martelle Auto Wreckers, Cardinal. Phone 657-4681. 20-3c

FULLER BRUSH CO. NEEDS two representatives to service customers in Iroquois and area, high commissions, write P.O. Box 236, Renfrew, Ontario.

BIRTHS

SHAVER - Larry and Debby thank God for the safe arrival of their daughter Jamie Lyne, born October 16, 1978, weighing 7 lbs. 10 oz. 20-1p

IN MEMORIAM

GILMER - In loving memory of a dear wife, mother and grandmother, Mrs. Nelda Gilmer, who passed away November 2, 1977.

Parting comes and hearts are broken
Loved ones go with words unspoken
Life goes on, we know that's true
But not the same since we lost you.
Among our tears and heartaches
One thing that makes us glad
We had you to share with us
Those precious years we had.

Sadly missed by husband, Harry, daughter Erma, Son-in in-law Garry and grandchildren Jill and Tania.

H.A. Gilmer 20-1p

NOTICE

NOTICE TO CREDITORS AND OTHERS

IN THE MATTER OF THE ESTATE OF GEORGE RUSSELL McCASLIN, LATE OF THE TOWNSHIP OF MATILDA, IN THE COUNTY OF DUNDAS, RETIRED FARMER, DECEASED

All persons having claims against the Estate of George Russell McCaslin, late of the Township of Matilda, in the County of Dundas, retired farmer, who died on or about the 30th day of July, 1978, are hereby notified to send particulars of the same to the undersigned on or before the 16th day of November, 1978, after which date the estate will be distributed with regard only to the claims of which the undersigned shall then have notice, and the undersigned will not be liable to any person of whose claim they shall not then have notice.

DATED this 16th day of October, A.D. 1978.

DONALD LEE McCaslin and JOHN ALLEN McCASLIN, Executors, by their solicitors herein, GORRELL & GRENKIE, Box 820, Morrisburg, Ontario, KOC 1X0

18-3c

REAL ESTATE

Gordon W. Thom

REAL ESTATE BROKER

Morrisburg, Ontario

613-543-3598

WILLIAMSBURG AREA

Like new alluminum sided Bungalow in a rural setting for quiet living. Has living room, kitchen, two bedrooms and three piece bath. Has good well and septic system. Low taxation. Stop in for more information.

Frame Building with good Business potential in small Village. Has extra lot with good parking facilities. Terms available and trade considered. Stop in for more particulars.

MORRISBURG AREA

Two Storey Frame Duplex centrally located, close to schools, churches and Shopping Centre. Each side has large kitchen, living room, three bedrooms and three piece bath. Priced to sell. Stop in and enquire.

SALES REPRESENTATIVES
Cam Martel
543-3337
Langton Carr
543-3277
Karen Gorrell
543-3195

REAL ESTATE

JOHN A. ALLISON

Realtor

Office 543-2044
Home 543-2989

IROQUOIS AREA - Six acres with immaculate three bedroom bungalow. Acorn fireplace in living room, as well as new carpeting in bedroom and flooring in kitchen.

IROQUOIS - Three bedroom bungalow with excellent view of the golf course and river. Many extras include finished rec room, two full baths, and large laundry room. Excellent family home.

MORRISBURG - Two apartments, each with kitchen, livingroom and bath. One is one bedroom, the second a two bedroom apt. Excellent income property.

MORRISBURG - Two bedroom mobile home, on large well treed lot just outside of town. Living room, kitchen, dining room and partially insulated front room. Many extras, barn, garage & workshop and utility building.

IROQUOIS- Four bedroom home in town. Two full home in town. Two full baths, large kitchen, livingroom and dining room as well as garage. $35,000.

IROQUOIS AREA - Huge lot with riverfrontage, facing both west to dam and south. Two bedroom bungalow, two baths, kitchen, and living room, as well as garage. Its not too often that we have riverfront property, so let us show it to you.

SALES REPRESENTATIVES
Dale Beckstead 535-2103

111 ACRES FOR SALE, 1,000 feet frontage on Hwy. No. 2 located between Morrisburg and Iroquois. Call 543-3269.

14-tfc

Mrs. Gerald Renkema, Brian and Richard of Lyn, Ontario spent Wednesday as visitors at their parents Mr. and Mrs. David Gilmer's.

Some from here attended the ham supper on Tuesday night at the United Church, Hulbert. A good crowd was present.

Mr. Hilliard Gilmer spent the weekend at Mr. and Mrs. Preston Gilmer, Perry and Rodger of Kemptville, R.R. 2.

Mrs. Alex Ininifie was a caller on Sunday on Mrs. Douglas Brannan.

Mr. and Mrs. Lorne Gilmer of Brier Hill, U.S.A. were recent visitors at Mr. and Mrs. David Gilmer's.

Sunday callers of Mr. and Mrs. David Gilmer were Mr. Gerald, Renkema, Brian, Richard of Lyn, Ontario and Mr. Basil Gilmer of Brockville.

WHERE DID THEY GET THIS SAFE?

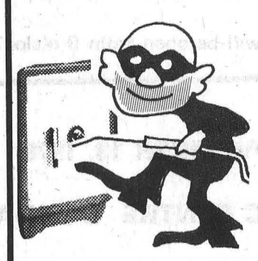

A safe won't stop ambitious thievery but it will protect your records, accounts, files, papers and valuables from fire and vandals.

Now in stock at the -

IROQUOIS POST

Iroquois Shopping Plaza

ST. LAWRENCE COLLEGE SAINT-LAURENT

A VERY TRADITIONAL CHRISTMAS...

Four Specially Designed One Day Workshops, To Make Your Christmas Traditional, Creative and Fun!



CHRISTMAS IN A COUNTRY KITCHEN

Good old fashioned baking recipes, handed down from generation to generation, direct from a farm kitchen. Christmas cakes, yeasted breads and rolls, cookies and squares - for gifts, entertaining and holiday enjoyment. Class will include demonstrations and actual baking and tasting of a variety of goodies.

DATE: Saturday, November 11
TIME: 10:30 - 4:30 (extended to 5:30 if necessary)
1 Hour break - bring lunch
LOCATION: General Vanier Secondary School
FEE: $10.00 (plus $5.00 material fee to be paid at the workshop)
INSTRUCTOR: Betty Milne

AN EVERGREEN CHRISTMAS

Deck your halls with Christmas greenery and ornaments arranged creatively into Table Centers, Candy Baskets, Door Wreaths, Door Swags and Corsages. Class will include demonstrations, materials and personal instruction. Students will complete a Table Centre and a Holiday Corsage or a Candy Basket.

DATE: Saturday, December 2
TIME: 10:30 - 4:30
1 Hour break - bring lunch
LOCATION: General Vanier Secondary School
FEE: $10.00 (plus $5.00 material fee to be paid at the workshop)
INSTRUCTOR: Peggy Nadler

CHANSONS, DANSES, HISTOIRES POUR UN NOEL A LA CANADIENNE

Journee d'atelier et de plaisir pour apprendre des chansons appropries et des chansons a repondre, des danses carrees et des "steppettes", des histoires et des contes traditionnels, tout pour passer un Temps des Fetes inoubliable pour vous et pour les votres.

JOUR: Samedi, le 25 novembre 1978
HEURE: De 13h. a 17h.
LIEU: Ecole secondaire General Vanier
COUT: $5.00
DONNE PAR: Marc Bissonnette avec accordeon, disques, feuilles de chants, etc.

LIGHT UP YOUR CHRISTMAS THE ART OF CANDLEMAKING

Snowy block candles, lacy candles and candles in a fancy glass, all made simply, using common kitchen equipment, yet suitable for a dinner table, buffet or Christmas gift. Participants will make three or more candles each.

DATE: Saturday, November 18
TIME: 10:30 - 4:30 (extended until 5:30 if necessary)
1 Hour break - bring your lunch
LOCATION: General Vanier Secondary School
FEE: $10.00 (plus $5.00 material fee to be paid at the workshop)
INSTRUCTOR: Helen Butkovich

REGISTRATION

IN PERSON ONLY:

Mon., October 25-Fri., November 10

9AM-5PM

ST. LAWRENCE COLLEGE
REGISTRATION CENTRE
WINDMILL POINT

AVOID DISAPPOINTMENT—REGISTER NOW SPACE IS LIMITED

Note: If you are unable to register in person, please phone 933-5400, ext. 31

FOR MORE INFORMATION TELEPHONE: 933-6080 (EXT. 325)

Windmill Point
Cornwall, Ontario
K6H 4Z1
(613) 933-6080

ST. LAWRENCE COLLEGE SAINT-LAURENT

U.C.O. ANNUAL MEETING

TUESDAY NOVEMBER 14
7PM

Matilda Community Hall
Dixons Corners

Banquet at

7 PM DANCE AND DINNER

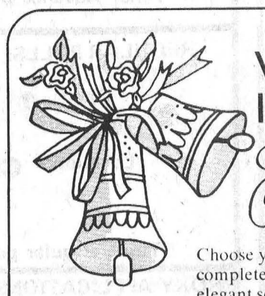

WEDDING INVITATIONS

Forever Yours

by INTERNATIONAL OF STRATFORD

Choose your wedding invitations with complete confidence from our elegant selection...which includes announcements and all the correct wedding accessories.

Our wedding gift to you... a Keepsake copy of your Invitation processed in luxurious gold.

Come in and receive your free Bridal Gift Register

AVAILABLE AT

THE IROQUOIS POST

IROQUOIS SHOPPING PLAZA

BIRTHS

October 10, Mr. and Mrs. Douglas Bourque, Morrisburg, Ontario. A Son.
October 10, Mr. and Mrs. Keith Baker, R.R. No. 4, WInchester, A Daughter.
October 11, Mr. and Mrs. Barry Young, Box 26, Chesterville, A Daughter.
October 12, Mr. and Mrs. Paul Hensen, Russell, A Daughter.
October 12, Mr. and Mrs. Jerry Byvelds, R.R. 2, Brinston, A Daughter.
October 14, Mr. and Mrs. Carl Gibson, Iroquois, A Daughter.
October 15, Mr. and Mrs. Ray Shaver, R.R. 2, Ingleside, A Son.

Liberal leader to visit

The Stormont, Dundas and Glengarry and the Cornwall Provincial Riding Associations jointly announce that a Stuart Smith Dinner will be held in Cornwall at the Parkway Inn on Wednesday, November 22, 1978 at 7:45 p.m.

Dr. Smith, Liberal Leader and Official Leader of the Opposition, is expected to tour the two constituencies during the day prior to the dinner. A cocktail party at 6:45 p.m. prior to the dinner is also planned. The function will be designed as a fund-raising campaign. All liberals and anyone else who is interested are invited to attend.

NOTICE

The next regular meeting of the Council of the Township of Matilda will be held on

Thursday, Nov. 9, 1978 at 8:00 p.m.

in the council chambers, Matilda Memorial Hall, Brinston, Ont.

W.E. Horner
Clerk-Treasurer

Painting tip

Paint brushes used with rubber base paint and water thinned paints can be cleaned by washing in warm soapy water. Rinse in fresh water and whjen you're finished.

TYPEWRITER



• Rental
• Service
• Sales

Adding Machines
Stationery and Office Supplies

IROQUOIS PRINTING
IROQUOIS PLAZA 652-4806

Seaway Services meet at Brinston

A public meeting of the Seaway Community Services Committee was held Monday evening at the United Church hall in Brinston. The president, Mrs. Lloyd Markell, chaired the meeting. Secretary's and treasurer's reports were given by Mrs. W. Adams of Winchester Springs. Mrs. Marie Barclay of Morrisburg gave the co-ordinator's report.

Reports also were given of mothers' clubs and family services activities, and discussion centered about these subjects. Prayer was offered by the Reverend Dr. Leslie Joyce. Refreshments were served by a hospitality committee headed by Mrs. Fred Zandbergen, Sr.

STEPPING OUT

REGULAR FEATURE OF LOCAL DINING AND ENTERTAINMENT SPOTS

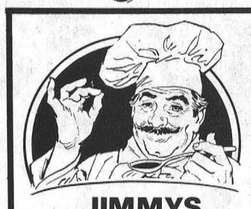

JIMMYS RESTAURANT

•Specializing in Italian and Canadian Foods
•Home made meals plus excellent pizza.
•Air Conditioned.

Lewis St., Cardinal



The Pub.

Dance to disco music, every night except Sunday. The Pub is a favourite spot in Brockville to have a good time. Maybe it's the people. Maybe it's the draught.

SKYLINE HOTEL
100 Stewart St.
Brockville 345-1405

LOYALIST HOTEL
Morrisburg, Ont.
DISCO EVERY WEEK



543-2932



The Terrace Room.

A very special dining room with the kind of menu that's hard to find outside of large cities. The Terrace Room opens for dinner at 5:30 every night of the week. And on Thursday evenings, you can enjoy our special prime rib dinner: a full course meal, including sherry and wine for just $6.95. Dining at the Terrace Room is indeed a rare treat.

SKYLINE HOTEL
Brockville

Satelite Restaurant

Specializing in
Canadian, Italian & Seafood

OPEN
Tues., Wed., Thurs. 10 - 10
Fri. & Sat. 10 - 12
Sun. 10 - 9
CLOSED ON MONDAYS

Next to Iroquois Esso
652-2077
Hwy. 2, Iroquois

Winchester Theater

THURS., FRI., SAT.
NOVEMBER 2, 3, 4
F.I.S.T.

(Federation of Interstate Truckers). Starring Sylvester Stallone, Rod Steiger and Peter Boyle. A tough union organizer film in the truckers union, Cleveland, Ohio, 1937. There are shades of the Jimmy Hoffa story. Some scenes of violence may be offensive.

MON., TUES.
WED., THURS.
NOVEMBER 6, 7, 8, 9
SLAPSHOT

Starring Paul Newman. The hockey picture many want to see. The language is true to location but may be objectionable to some patrons.

COUNTRY MUSIC

Country Music every Friday and Saturday night from 9 to 1 at McCloskey's Hotel in Chesterville featuring WAVE OWENS and Martin and Tom.

Central Junior A
FRIDAY NIGHT 8:30 CARDINAL ARENA
BROCKVILLE BRAVES
VS
PEMBROKE LUMBER KINGS
Admission
$2.50 - $1.50 - $1.00
Season Tickets now Available
Draw For $1000

IROQUOIS COFFEE SHOP

Licensed Dining Lounge
Varied Menu
Specializing in Italian Dishes



Iroquois Shopping Plaza



ISLANDER HOTEL
Cardinal
Home Cooked Meal
Reasonably Priced
FULLY LICENSED
MONDAY - FRIDAY 11:30 to 1:30 and
and 5:00 to 8:00 Saturday 11:30 to 8:00

Sunday In The Churches

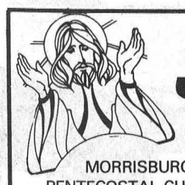

MORRISBURG PENTECOSTAL CHURCH
Pastor: John B. Buschert
Church 543-2681 Home 543-3450
Tuesday: 7:00 - 8:30 p.m.
Missionettes & Crusaders
Boys and Girls ages 7 -13
Wednesday - 7:30 Prayer & Bible Study
Sunday - 9:45 a.m. Christian Education Hour
10:45 Morning Worship Service
7:00 p.m. - Evangelistic

Visitors Always Welcome

FREE METHODIST CHURCH
Cardinal
Pastor - Rev. J.N. Patterson
Telephone 345-0702
SERVICES:
9:45 - Sabbath School
11:00 a.m. - Worship Hour
7:30 - Evangelestic
Mid-week each Wednesday at 8:00 p.m. Prayer and Bible Study in the homes.

Visitors Always Welcome

ST. CECILIA'S CHURCH
Rev. F.M. O'Connor, Parish Priest
Sunday ..... 9:30 a.m.
Confessions ..... Before Masses

ST. MARY'S - MORRISBURG
Saturday ..... 7:30 p.m.
Sunday ..... 11:00 a.m.
Confessions ..... Before Masses

THE PENTECOSTAL ASSEMBLIES OF CANADA
PHILADELPHIA PENTECOSTAL TABERNACLE
Dundas Street, Cardinal
Pastor Patrick Pickle
9:45 a.m. Sunday School Classes for all ages.
11:00 a.m. Morning Worship
7:00 p.m. Evening Evangelistic service
8:00 p.m. Wednesday Mid-Week Bible Study & Prayer

CHRISTIAN REFORMED CHURCH
Williamsburg, Ont.
Rev. L.T. Schalkwyk, B.A., B.D.
Telephone 535-2598
Morning Service ..... 9:30 a.m.
Afternoon Service ..... 2:30 p.m.

THE PRESBYTERIAN CHURCH IN CANADA
Rev. Charles H. Maclean C.D., B.A., D.D.
KNOX CHURCH - IROQUOIS
Mrs. M. Casselman, Organist
Church School ..... 9:45 a.m.
Divine Service ..... 11:00 a.m.
Nursery Care is provided during the Church Service.

UNITED CHURCH OF CANADA
Matilda Pastoral Charge
Rev. L.D. Joyce, M.A., Ph.D., Th.D.
November 5th
9:45 a.m. Hulbert
11:00 a.m. Brinston

IROQUOIS PASTORAL CHARGE UNITED CHURCH OF CANADA
Rev. W. Brian Gee, B.A., B.D., Thm.
11:00 A.M.
Worship and Sunday School

ANGLICAN CHURCH OF CANADA
Parish of Iroquois and Morrisburg
Rev. Francis N. Gooch, B.A.
Telephone 543-2867
All Souls' Day November 2nd
St. John's, Iroquois -
10:00 a.m. Holy Eucharist
Sunday in Octave of All Saints Day November 5th
St. John's, Iroquois -
9:30 a.m. Holy Eucharist
St. James', Morrisburg -
8:00 a.m. Holy Eucharist
11:00 a.m. Sung Eucharist
Sunday, November 26th Visitation to the Parish by Archdeacon of Cornwall. Parish Eucharist at 10:30 a.m. in Holy Trinity Church, Riverside.



A spooky time at Dixon's

Students at Dixon's Corners Public School got an early start on Hallowe'en this year with a party on Monday afternoon. The costumes on display were better than ever, with even the teachers getting into the act. These photos show some of the best costumes in the primary grades and in the upper levels of the Kindergarden to grade 6 school.



by E. G. AVERY

Bird Notes

If anyone has seen a White-crowned Sparrow this Fall, please give us a call; we have not seen one yet, and wouldn't like to think that Iroquois had been forgotten by these handsome members of the Sparrow family. One of the easiest birds to identify with its brightly striped crown of white and black. The records of other years have been checked, and we find that the white-crowns usually show up here during the first weeks of October and stay for a couple of weeks, visiting feeders around the village in their friendly way.

This is always a slow time in the bird-watching business, and until we have a few flakes of snow, there will not be as many birds as usual, but this is the time to get the feeders going, and make preparations for a long winter of enjoying the results of helping the birds to get along in the difficult task of finding enough to eat.

Because food can still be found in the natural feeding places, it is not necessary to have a full program going at the beginning - perhaps a few seeds in the morning, or evening - then when the bad weather comes, the birds will have established a feeding schedule.

There are all kinds of feeders available, some quite elaborate, some quite simple; the latter are just as acceptable to the birds as the fancy ones - a large plastic jug is easily converted, and a coconut makes two delightful containers for small birds like Chickadees and Tree Sparrows.

Where to put the feeders is also important; it goes without saying that they should be out of reach of cats and other predators - in some areas where there are squirrels, it is necessary to put a guard on a free - standing feeder to discourage those agile little climbers.

Trees, bushes or vines of some kind are another must, both for shelter, and quick escape from danger.

For first-time feeder owners, the motto is "don't give up" - sometimes it takes some weeks for the birds to discover a new lunch counter.

LEGION BOWLING

Rolls Royce's (H. Easter) .. 29½
Pinto's (J. Helmer) 27
Corvette's (C. Easter) 21½
Mustang's (J. Coulter) 20
High Singles -
Coralee Easter - 283
Keith Groves - 285
High Triples -
Tina Dewitt - 685
Keith Groves - 730

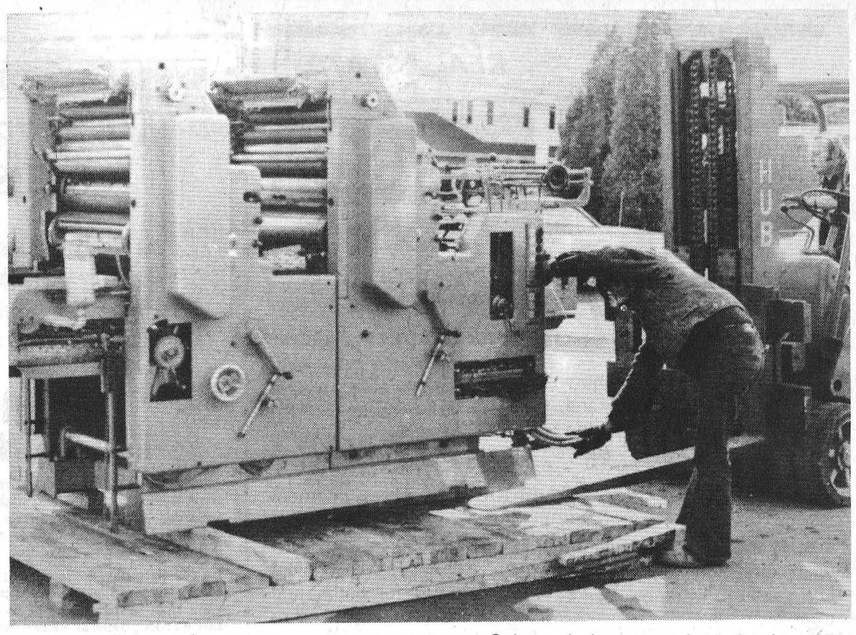

Heavy equipment riggers prepare to move a new Solna printing press into the Iroquois Printing plant. The press weighs nearly 5 tons and is capable of printing a sheet of paper 18½" x 25½" in two different colors in one pass through the press. This expansion will enable Iroquois Printing to serve an enlarged market area, with continued growth of productivity and quality services.

EASTERN ONTARIO LIBRARY SYSTEM
200 Cooper St. — Ottawa — Phone 238-8457
Serving the residents and all Public Libraries in the 10 counties of Eastern Ontario

QUESTION?

CHANCES ARE... WE'VE GOT THE ANSWER

DIAL-A-QUESTION! FREE!
PUBLIC LIBRARY
REFERENCE • INFORMATION

Now all...
Eastern Ontario residents (613 phone area) can dial this toll-free information service by calling the public library reference resource centre nearest you....

JUST DIAL
1-800-267-7144 —
Cornwall Public Library (Bilingual Service)
1-800-267-8151 —
Brockville Public Library
1-800-267-8293 —
Ottawa Public Library (Bilingual Service)
Zenith 16780 —
Pembroke Public Library

(Residents of Renfrew County — dial "0" and ask operator for Zenith number) Where long distance does not apply, please continue to use the regular phone number to obtain reference-information at these public libraries.

CUT HERE — SAVE

Fashion course to be offered at Williamsburg

Would you like to dress with success?

Can you imagine a planned wardrobe that is well coordinated from head to foot and money saving too?

All this can be a reality by attending "Fashion Focus" on one of the following, of three afternoons: - Tuesday, November 14, 1978 - at Church on the Hill, Alexandria; Wednesday, November 15, 1978 - at St. Matthew's Presbyterian Church, Ingleside; Thursday, November 16, 1978 - at Williamsburg United Church, Williamsburg; The course will run from 1:30 p.m. to 4:00 p.m. on each of these days.

The slide presentation is concerned not only with wardrobe planning, but also with style choices appropriate for the individual figure type. Sample fabrics are used to create exciting coordinated separates. Sewing tips and patterns are included for those who prefer making their clothes.

Being well-dressed does not have to be expensive. Make it a point to attend "Fashion Focus" before planning next season's wardrobe.

This program is open to everyone and is free of charge.

For more information contact: Miss Mary Michels, 109 Eleventh Street, West, Box 655, Cornwall, Ontario, K6H 5T3. Telephone Number 933-1581.

WOODS FREEZERS
All Sizes Available At
W.L. Peters Appliance
Sales and Service
152 KING ST. W, PRESCOTT 925-2257

Come see the SPIRIT of 1979
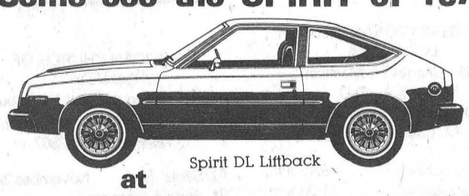
Spirit DL Liftback
at
KELSO SERVICE CENTRE
R.R.4 Prescott 925-2153
Go north on Edward St. till you come to Domville
AMC AMERICAN MOTORS JEEP

Tired of the same old face?
Make friends with your Moto-Ski Man.
"This November, I've got eight good reasons for you to trade in your old snowmobile. And I'm feeling generous".
Your Moto-Ski Man.

"It's the biggest Moto-Ski® year ever: eight great models, including the new Grand Prix* Special, the liquid-cooled Super Sonic*, and the economy trail Mirage*. Plus, of course, the Nuvik*, the Spirit*, and three Futura® models.
So come in and we'll talk a deal on your old machine. I can use it, and I'm feeling generous. Especially in October.
And if you want an extra sled, I've some of the best used snowmobiles around—everyone "Quality-Checked" against the Moto-Ski 10 point system."
BOMBARDIER moto-ski snowmobiles
USED SNOWMOBILES QUALITY CHECKED AUTHORIZED DEALER
**Trademarks of Bombardier Limited. All rights reserved * Bombardier Limited. September 1978
IRWIN SUPPLY (CORNWALL) LTD.
701 ROSEMOUNT AVE. 933-4600

NOTICE OF POLL

Notice is hereby given to the municipal electors of

Iroquois Village

that whereas more candidates have been nominated to each of the following offices than the number required to fill such offices, therefore polls will be held upon the dates and at the times and places stated in this notice for the purpose of electing the holders of such offices.

OFFICE(S) FOR WHICH POLL TO BE HELD:

COUNCILLORS

MEMBER - COUNTY SEPARATE SCHOOL BOARD

ADVANCE POLLS:

Date(s): **NOVEMBER 4, 1978**

Location: **CIVIC CENTRE DUNDAS ST. IROQUOIS**

Time: Advance polls will be open from 9 o'clock a.m. until 8 o'clock p.m.

REGULAR POLLS:

Date: **NOVEMBER 13, 1978**

Location: **CIVIC CENTRE DUNDAS ST. IROQUOIS,**

Time: Regular polls will be open from 11 o'clock a.m. until 8 o'clock p.m.

PROXY APPLICATIONS

A person who has been appointed a voting proxy may apply to the clerk not later than 5 o'clock in the afternoon of Polling Day to receive a certificate to vote by proxy for the polling subdivision in which the person appointing the voting proxy is entitled to vote.

Given under my hand this 1st day of NOVEMBER 1978

F.T. Lloyd Returning Officer

TIPS ABOUT TOWN

by Joy Parks
652-2268

I've used many different settings and moods for the opening of my column, but this week is special, for at this moment of writing, Tips is being produced in a moving car. No, Im not going to explain why, but it is rather different. The biggest challenge is keeping the paper steady on my lap. Let's just be thankful I'm not behind the wheel, this time, O.K.

While I always enjoy reporting different events from my high school, being as much of an ego-maniac as anyone else, I'm especially pleased to announce that Commencement exercises will be held at Seaway High, on Friday November 3rd. All parents and friends of the graduates are cordially invited to share in this very special affair.

Speaking of school, we are still very busy selling oranges to provide the treasury with much needed funds. Every year at this time, those involved with the drive do all they can to get the other students interested in selling. We even write poems. Being so inclined, I tried my hand at a verse or two. These lines have received comments at not printable within present censorship laws, but even so, I'm going to try it here.

Welcome to Seaway's Orange Week
We're out to wheel and deal,
And fill all mouths and tummies
With pulp and juice and peel.

Now, doesn't that make you feel like tearing out onto the street, grabbing the first Seaway student and purchasing a couple of crates of oranges and perhaps some grapefruit too. I hope so.

A mini-course in Quilting will be held in the Iroquois Civic Centre, beginning Thursday November 9th from 9:30 a.m. - 11:30 a.m. It is sponsored by the Iroquois Women's Institute, and cost of materials is the only expense involved. All beginning quilters are welcome.

On Saturday November 18, St. Mary's - St. Cecilia's Parish will hold their first parish dance of the season. Tickets are only $5.00 per couple, and available at the back of the churches after masses, but hurry, since sales are limited.

Once again it's time for the words of my mystery person. You readers probably don't realize it, but we have quite a network to relay his information to me. Every Tuesday when I leave for school, I leave my door open a little. And like magic, when I get home in the afternoon, there it is, carefully perched on my desk. Fascinating isn't it. Wonder who it is.....anyway this is what he / she has to say.

"There is a good reason why lightening never strikes in the same place twice ..... Once is enough."

Morrisburg Lions move into top league slot

Making up for a slow start in the St. Lawrence League, the Morrisburg Lions Junior B team has taken over first place in the league by defeating the Metcalfe Jets 7 to 2 and the Cardinal Broncos 6 to 3. The Lions lost their season opener to the Winchester Hawks 5 to 4.

As it now stands, the Lions have 4 points to take first place, followed by the Hawks in second with 3 points and Metcalfe and Cardinal tied for third with 2 points. Prescott Saints are in the cellar with one point.

On Saturday, the Broncos beat the Hawks 6 to 4 and Brockville downed Spencerville 8 to 4. Athens beat Spencerville 9 to 3.

In the Lions-Jets game, the Lions led the Jets 1 to 0 after the first period, and 4 to 1 after 40 minutes of play. Jeff Cassell led the Lions with 2 goals and 2 assists; Scott Corden with a pair of goals, and singles by David Myers (power play), Jim Whelan and Chris Greer. Jets goals were scored by Frank Testa, Barry Hicks.

Referee Carm McMillan was busy handing out 116 minutes in penalties. The Jets received 12 minors, a fighting major and a game misconduct to Erin Franey; and a game misconduct to Chris Hyland.

The Lions were assessed 21 minors; fighting major to Chris Greer; and game misconducts to Mark Payment and Lance Telechow.

Lions 6, Broncos 3

Leo Lafortune put the Lions on the scoresheet at 7.41 of the first period with a power play goal, and Kevin Mackler gave them a 2-0 lead 43 seconds later. The Broncos came back with 2 power play goals 29 seconds apart to tie the game - Captain Bill Kenney and Randy Stitt. Jeff Cassell replied for the Lions 47 seconds later to give the Lions the lead again.

Jim Whelan made it 4-2 in favor of the Lions at 4.53 of the second period. With 43 seconds remaining in the 2nd period Randy Stitt scored the last Bronco goal. Leo Lafortune scored his second goal of the game at 10:20 of the third, following 2 minutes later with one from Mark Beaupre to complete the scoring 6-3. Referee Ross Neill handed out 9 minors to the Broncos, along with a game misconduct to Gary Moore; and Dave Berry received a high sticking major, fighting major and a game misconduct. The Lions received 19 minors, a fighting major to Lance Telechow and a game misconduct to Captain Robbie Reynolds.

The Lions travel to Smith Falls Friday game, 8:30 (which will be on radio); and then host Prescott Saints, Sunday at 2:30 p.m.

FUTURE GAMES
November 3
Cardinal at Prescott - 8:30
Metcalfe at Winchester - 8:30
Spencerville at Kemptville - 8:30
Morrisburg at Smith Falls - 8:30(on Smiths Falls Radio)
Athens at Brockville - 8:00
November 4
Kemptville at Cardinal - 7:30
Smith Falls at Spencerville - 8:00
November 5
Brockville at Metcalfe - 2:15
Prescott at Morrisburg - 2:30
Winchester at Athens - 8:00
Lions 7, Jets 2

The Lions run over the Jets, leading 1-0 after the first period and 4-1 after 40 minutes.

Operation Lifestyle

Did you know that you must ride your bicycle for 45 minutes to burn the calories contained in a simple piece of apple pie?

Drivers: make yourself seen

As the winter weather approaches, the daylight hours are diminishing, and consequently drivers will be required to do more driving in darkness, or failing light. It is not sufficient for any motorist to be able to see the road ahead; the individual driver must be aware that his, or her, vehicle must be clearly seen (as well as prevailing weather conditions permit) by displaying maximum lighting equipment. There are some drivers who persist in setting their vehicles in motion displaying parking lights. This is a dangerous practice, and it raises the question as to whether those parking lights could be seen by another motor vehicle, or pedestrian, particularly if the visibility was limited.

In the U.S.A. some bus companies have made it Department policy that their drivers must use headlights at all times when operating the bus. The results were very encouraging - accidents were reduced by 50%.

Its quite possible that in the foreseeable future, legislation might be enacted making it mandatory for all motor vehicles to display lighting equipment. We have already moved one step in that direction, here in Canada, with motor cycles requiring lights operational at all times.

Section 37 [3] H.T.A.

Lamps on the front of a motor vehicle shall be so constructed, located, arranged and adjusted that when lighted they produce, under normal atmospheric conditions, and on a level road a driving light sufficient to render to the operator of a motor vehicle any person or vehicle on the highway within a distance of 350 feet ahead of the motor vehicle.

Oldtimers, Knights on ice

The Dundas County Old Timers Hockey Club has opened another season, playing at home every Sunday morning, 10 a.m. to noon. The Flyers were organized in the summer of 1977; placing second in their division in the International tournament; winning the Finch and Cornwall tourneys.

The Flyers are players 35 years and over, and will play in their first tournament of the season, November 4th and 5th at Belleville.

The new Rideau - St. Lawrence Intermediate Hockey League will get underway November 17th when the Morrisburg Golden Knights travel to Prescott for an 8:30 p.m. game. The Knights host Prescott on November 19th at 2:30 p.m. Friday November 3rd the Knithts will host Kemptville in an exhibition game at Morrisburg Arena, 8:30 p.m.

Seven teams make up the new league - Kemptville, Spencerville, Prescott, Athens, Morrisburg, Lanark and Potsdam, N.Y. The Golden Knights have signed many players from the over-age juniors - Bill Mullin, Doug Byers, Tim Cassell, Mike Felker, Gord and Bill Dillabough, Kenny Morrow, Chuck and Bill Lawlor, Hugh Gillard, Gary Hess, Doug McNairn and Garth Baker.

Hulbert United Church marks 104th anniversary

Fine fall weather and large congregations marked the observance of the 104th Anniversary of Hulbert United Church on Sunday, October 22nd. At the morning service, Rev. Cathy York of Williamsburg United Church brought a challenge to the congregation in her sermon, "A Prescription of for the Church Today"; inspiring music was presented by Mrs. Bert Geleynse of Mountain, and by the Hulbert Junior Choir under the leadership of Mrs. Dale Keyes, organist of the Church.

The evening service was conducted by a musical group from Arnprior, Murray and the Gospelaires; this trip, consisting of Murray Langford, his sister and his cousin, presented an inspiring programme of music and the spoken word; they also led in several hymn sings in which the entire congregation participated. Following the evening service, a fellowship hour was enjoyed by all.

On Tuesday evening, October 24th, the annual anniversary dinner was well attended; each year, freinds from near and distant points return for this event.

Hulbert united Church began as Wesley Methodist Church in 1874 when the original small white frame church was dedicated on a cold January day; three services were held on that day of dedication, and a "tea meeting" the following evening set the pattern for anniversaries of the church's founding in most of the years since that time. During the ministry of Rev. Fred Tripp of the Matilda Circuit, a fine brick church was built to replace the original one; it, too, was dedicated in January - in 1908. In 1925, the name changed to Hulbert United Church with the advent of Church Union. Thirteen years later, in January, 1938, on the morning of the 64th Anniversary of the dedication of the first church, the second church was gutted by fire. Despite the depression and declining membership, a third church (the present one) was erected, and, in September of the same year, only eight months after the fire, it was dedicated to the glory of God. Like its two predecessors, it too, was completely debt-free at the time of dedication.

In recent years, members of the congregations of Pleasant Valley and Hainsville have joined the Hulbert congregation after the closing of their churches. In 1974, the 100th Anniversary year, the basement of the church was renovated, and a fine kitchen and washroom added; this was made possible by funds brought in ty the Pleasant Valley congregation.

The present minister is Rev. Dr. L.D. Joyce of Brinston; services are held each Sunday morning.

The Hulbert Congregation wishes to thank its many friends for their support and encouragement throughout the years, and on the occasion of their 104th Anniversary.

BRIDGE WINNERS
Ladies -
Joyce Barclay
Kay McGinn
Gents -
Harold Lapier
Doug Barclay

South Mountain

Mrs. Basil Watson of Cardinal accompanied by her mother Mrs. John Johnston were callers on Monday of Mr. and Mrs. Roy Barkley of Winchester and dinner guests of Mr. and Mrs. Graham Smith of Chesterville and spent the afternoon and evening with Mr. and Mrs. Basil Casselman of Winchester Springs, it being Mrs. Johnston's Birthday.

Mr. and Mrs. Ambrose Murphy and children and Edward Muldoone of Ottawa were visitors on Sunday with the latters mother Mrs. Neil Doyle.

A few from here attended the Anniversary dinner on Tuesday evening at Hulbert United Church Hall.

Mrs. Viola Marchand, Muriel, Stanley and Mrs. John Johnston spent all day Tuesday in Brockville.

Mrs. Neil Doyle spent Wednesday and part of Thursday with her sister Mary Ann Mulloy and brother Lawrence of Inkerman, it being his birthday.

Mrs. Violet Stutan and Mrs. Davis Berry visited with Mrs. Donald Sullivan in the Civic Hospital in Ottawa on Thursday afternoon. We all hope she will soon be home again.

Mrs. Margaret W. Barry has returned home again on Sunday after spending the past week with her son Ted and his family in Ottawa also her daughter Mrs. Foster and family in Hamilton.

Mrs. Viola Marchand returned home again on Sunday afternoon after spending the past few days with friends in Prescott, and Mr. and Mrs. Sonnie Marchand and family at Domville."

On November 13th
VOTE
R.J.(Bob) Bennett
a councillor with experience.
FOR MATILDA TOWNSHIP COUNCIL
VOTE BENNETT X

ANNOUNCEMENT
RIDDELL AUTO WRECKERS
NOW OPEN
Wrecked cars, half tons, all types of heavy trucks, used parts - We Will Deliver Parts!
JOHN RIDDELL 652-2139

Graham Hodge mourned in Iroquois

Edward Graham Hodge passed away at Hotel Dieu Hospital, Cornwall on October 21, 1978. He had been in ill health for the past few years.

Graham was born in Iroquois February 19, 1915, the only son of the late Edward Hodge and his wife the former Minnie Thompson and is survived by his only sister and Brother-in-law, Margeurite and Bert Kirby and a nephew and his wife Ronald and Linda Kirby of Tilbury, an aunt Mrs. Roy Hodge of Ottawa and several cousins.

He was educated in the local schools, and was a graduate of The Radio College of Canada. For several years he was employed by the National Research of Canada in Toronto then returned to his home area to work in the field of radio, T.V. and Piano Tuning. He was keenly interested in music and played several instruments.

Funeral services were held at the Marsden Funeral Home with Rev. Brian Gee officiating and reading from the psalms.

Paul Bearers were George Jackson, John Ross, Clarence Shaver, Hamilton Thompson, Carl Van Camp, Gordon Whittaker.

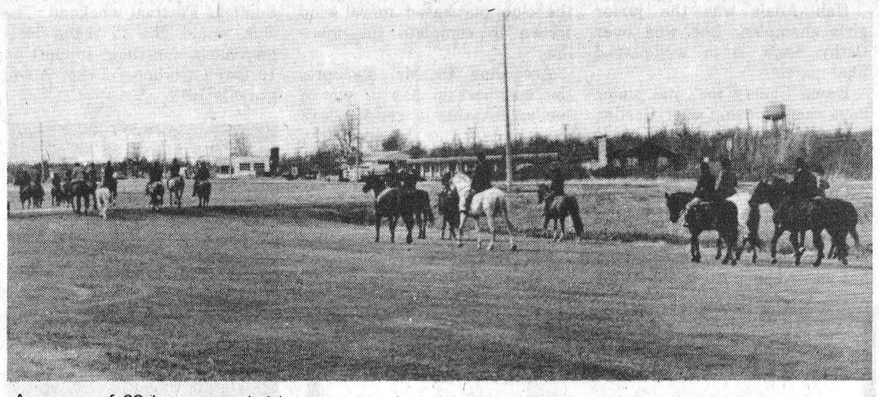

A group of 23 horses and riders coverged on Iroquois, Sunday afternoon as the Leeds and Grenville Stirrup Club visited St. Lawrence Stables. The group of adult riders toured the village on horseback and rode to the point and along some of the local trails before going back to the St. Lawrence Stables Lounge for refreshments. The group was reportedly very impressed with Iroquois and facilities we enjoy.

Helpful in Many Ways



Thoughtful attention is given to all the necessary details, with earnest respect for the family's wishes and beliefs.

FAIRBAIRN
FUNERAL HOME LIMITED
Phone 543-2271 MORRISBURG
Gordon Fairbairn, President

Fetterly's

Founded on service in 1924 and providing a responsible service since. Quality work - six licensed mechanics. heavy duty wrecker - towing service - full-time parts department - up-to-date shop, equipment, tools and methods.

SUNOCO
Sales with Service
Fetterly's
A COMPLETE AUTOMOTIVE SERVICE
On Highway No. 2 At Carman Road
JUST SOUTH OF THE WATER TOWER
652-4841 — IROQUOIS

Effective immediately, and until further notice, our hours of operation will be 7:30 a.m. to 6:30 p.m., six days a week.

T800
"has cobbed up very well"
— Denis Naud, Valleyfield

T800 is the amazing, all-new, single-cross corn hybrid specially developed by Trojan for the cooler Canadian conditions.

Available in very limited quantities this year, T800 can only be seen in Trojan Special Test plots in the 2500-2700 CHU maturity areas.

"T800 is not a tall plant and it's handling high population very well," said Mr. Naud.

Speaking of another plot near Oshawa, James Dickison said, "The standability of T800 seems to be as good as the later Trojan hybrids — and I've always found they have excellent standability.

"I'm looking forward to seeing the results this harvest," he said.

TROJAN
Pfizer

Check this newspaper for the results when Trojan's special Test plots are harvested in this area. The plots are on the farm of Noble Villeneuve, Maxville.

Final 3 Days
THURSDAY - FRIDAY - SATURDAY



It's a VOGUE tradition!
A SENSATIONAL OFFER
Choose from a magnificent collection
VOGUE OF CORNWALL
Bridal Package Plan
• WEDDING GOWN
• HEADPIECE AND VEIL
• BRIDAL SHOES
• LACY COSMETIC BAG
• BLUE GARTER
• GARMENT BAG
ALL FOR $99
Vogue
SHOP THUR. AND FRI. TIL 9 P.M.
LAY AWAY NOW
VOGUE SHOPPE • 500 MONTREAL ROAD • CORNWALL

TV TALK

by Ross Mutton

Maclean Stevenson has returned to television with **In The Beginning.** (Tuesdays at 9 p.m. on Ch. 13, Wednesdays at 8:30 on Ch. 7). In this Norman Lear effort, Stevenson portrays the standard conservative priest who is now working with a radical young nun (Priscilla Lopez) in a ghetto mission.

From this, you can infer the situations that can occur. That's what situation comedies are all about. For instance, in a recent episode, a young teenage girl who frequents the mission comes running in, chased by a large man. Sister Agnes promply intervenes and exhibits her Judo training by landing the guy on his back. The second plain-clothes policeman enters, identifying his partner on the floor and promptly arrests the girl, Sister Agnes and Father Cleary. The girl was caught carrying "coke". Father Cleary questions "What's the matter, would you prefer she have Pepsi?"

So, the program is your standard sitcom, but, it is well written and the cast exhibit good timing and interaction. I don't know how the show is doing in the ratings battle, but it could be one of the successful ones for 1978. In the States, it's running opposite **Eight is Enough** and **Dick Clark's Live Wednesday**, so perhaps it has a chance.

CKO, the all news radio network which includes CKO in Ottawa at 107 FM, has bought the rights to carry the Toronto Maple Leafs hockey games. This means that hockey fans in this area will be able to hear these games as well as the Montreal games on CKBY-FM. However, there is a bit of a brou-ha-ha in Toronto. You see, for time immemorial now. Foster Hewitt's station, CKFH, has been carrying the Leafs' games. It seems sacrilegious that any other station would carry these games and that anyone other than a Hewitt would provide the play-by-play coverage. So, CKFH, still reeling from the fact that Harold Ballard was able to get more money from someone else, have filed an intervention with the CRTD on the grounds that CKO is to provide news coverage, not live sports coverage and that this coverage does not permit them to provide full news coverage every 20 minutes since the game run for almost three hours. So, it will be up to the CTRC to determine if sports coverage can be included in the all' news rationale. A public hearing will be called to let everyone have their say.

WHAT'S COMING - Gene Kelly Hosts **Cinderella at the Palace** taped at Ceasar's Palace in Las Vegas. Cinderella is Marlene Ricci, a show business newcomer. Guests include Don Knotts, Rip Taylor and Jimmy Walker. That's on Chs. 13, & 7 on Thursday at 9:00. Also at 9 p.m., Ch. 4 presents Nanette Workman in concert on Canadian Express. Ch. 18 reruns an **Evening with Chuck Mangione,** a two-hour special, also starting at 9 p.m.

On Friday night at 9 p.m., Ch. 4 carries live coverage of the **Loto Canada Draw** from Ottawa.

And finally, we are supposed to have a new station in this area. Ch. 40, CHOT, is a French-language station affiliated with TVA, the private French network. It was due to come on last Friday, October 27. At the time of this writing, it had not yet glimmered on the screen, but I suspect it will be there soon.

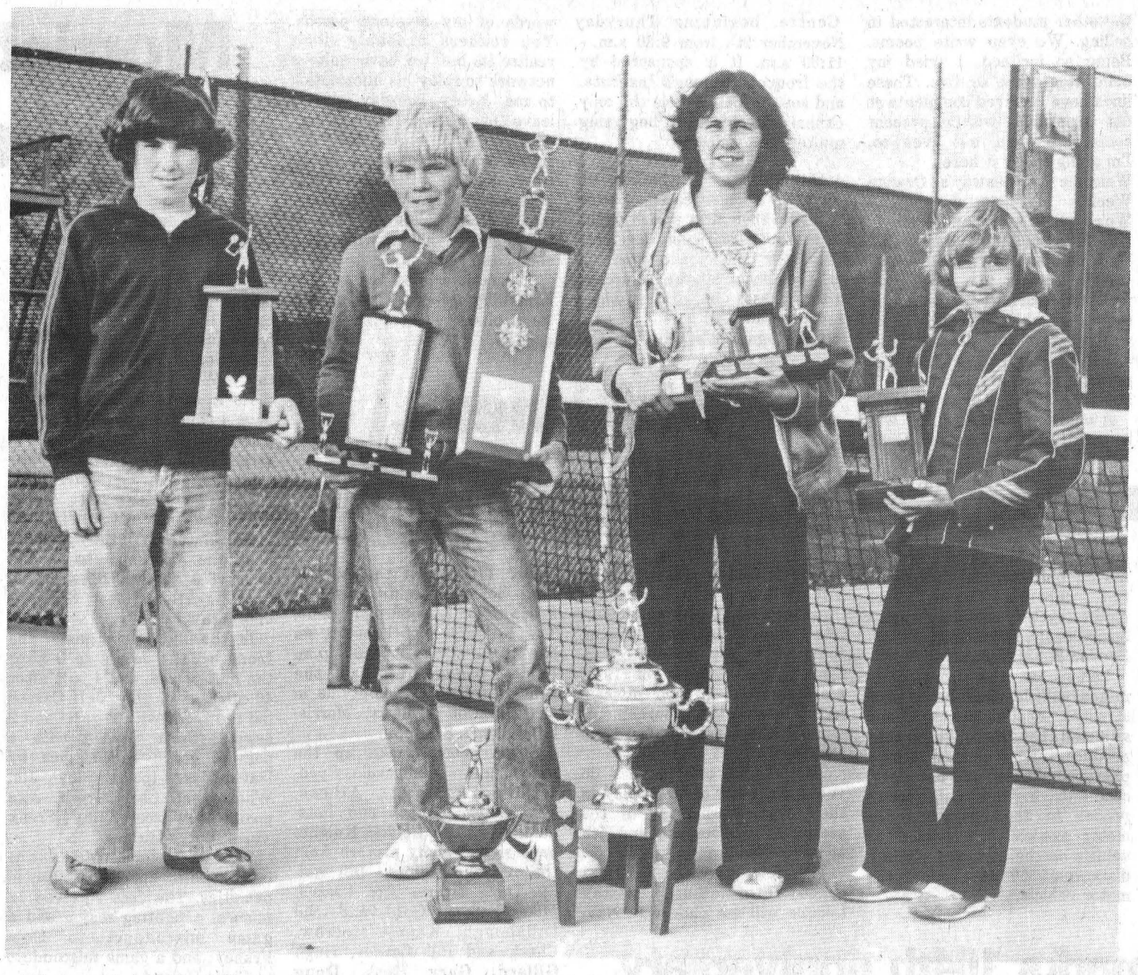

Winners of the hardware for 1978 at the local Seaway Tennis Club include (left to right) David Cherry, Wesley Steyens, Jocelynn Chartrand and Hali Adair. Large trophy on the ground is the annual Seaway Open tournament trophy, won this year by Mark Chodynicki of Cornwall. Mark Stevens was absent for the photo.

Best season yet for tennis club

The months of September and October saw the best competition in the Seaway Tennis Club with players competing for the club trophies. The senior A mens trophy went to Mark Stevens, a deserving champion, after late hours of hard competition.

Mark won 2 or 3 sets against Eric Stevens.

The ladies trophy went to Jocelyn Chartrand in a well-played final, winning in straight sets over Pat Sisty.

The senior B mens trophy went to Wesley Stevens, winning over Kevin Palmer in straight sets.

The intermediate girls trophy went to Jocelyn Chartrand in a hard fought contest against Robin Sauve in the final tie breakers required to decide two sets.

The intermediate boys champion was Wesley Stevens who won in straight sets, showing that his play was better over David Cherry in the final.

Hali Adair was the junior girls champion. She won over Cathy Shaw is in well-played final match.

David Cherry took the junior boys championship over Gordon Munroe in straight sets, This is the fourth time in six years that David has won the junior boys trophy, the first time having been when he was 8 years old.

According to club president, Jeff Beaupre, the past season has been the best one yet for tennis in Iroquois. Membership has risen again, as it has every year since the formation of the Seaway club in 1972. There were 164 members registered this season and the courts have never been busier.

Mr. Beaupre told the Post that many players complained that they could not get on the courts as often as they wuld have liked. The club has been working for better facilities for its players every year, with improvements having been made to the courts. The possibility of a drinking fountain is being seriously considered as a future project. This past year, the club purchased more wind screen to complete the fence line.

According to Mr. Beaupre, the membership has grown to the extent that a serious look must be taken at the possibility of more courts being built. He added that few parents realize the possibilities for their children to develop with the tennis program; from the age of 18 years and under youngsters can become a representative of eastern Ontario. If a player wins in the junior playdowns held in Brockville, he will advance to the Ontario playdowns in Toronto and if successful there, will then go on to the Canadian National Championships.

Groups are as follows: 14 and under; 16 and under; 18 and under. Tennis is without any question the fastest growing sport in Iroquois. Club members invite anyone interested to sign up next season to enjoy tennis.

Next season, the local club will be making an effort to get the Ottawa All-Season Fischer Tennis Racquet Team for the Summer Festival weekend. The club would like to thank local merchants for their support in 1978 and are hopeful that it will grow in 1979.

Seaway this week

by Neil Patterson

The junior and senior girls basketball teams played their most recent home game on Thursday, October 19. The seniors who played the first game were unable to hang on to an early lead and ended the game 10 points short, losing 34 to 24. The junior team started the game very strong and defeated North Dundas 33 to 28 in a very close match.

The senior boys soccer team finished up their season on a losing note last Wednesday as they were defeated by Tagwi 3 to 0. They played a strong game but were unable to capitalize on their scoring opportunities. The junior team had to defeat Tagwi to make the play-offs which they did an extremely exciting battle between two well matched teams. The score in the game was 1 to 0 with Glenn Warner getting Seaway goal. The team then went on the play Char-Lan in the semi-finals. Char-Lan foiled Seaways plans of a birth in the finals when they scored the only goal of the game with less than a minute left to go in the game.

Several members of Seaway's cross country team did extremely well at the S. D. & G. meet held last Tuesday. Norman Mason and Clayton Barkley finished first and second respectively in the junior boy's division, while Wayne Styles took a second in the senior boy's section. Lorrie DeBellefeille finished fourth in the senior girl's race and Joanne Zewuster took a sixth place in the junior girls race. Other runners for Seaway were Craig Dinsmore, Susan Johnston, John Dailey, John Martell, Cliff Zewuster, and David Ace.

Around the School

Last week was orange week at Seaway and it featured a greaser day, greaser dance, orange eating contest, Wayne Pratt auction, and orange play starring Orangeman and Pamplemouse.

Mr. Peterson's flying club took off Tuesday night when their first flight was held. Students who were up in the plane stated that Mr. Peterson is a very safe and conscientious flyer, sometimes. The lucky group consisted of Kaare Skydstrup and Brian Speer.

Student photo's arrived last week and were put on sale. The cost was $5.50 per set.

Accesory Aces meet

The Fifth meeting of Matilda Number 4 homemaking Club "The Accessory Aces" was held October 25, 1978 at the home of our leader Mrs. Bertram Shaver.

The roll call for this meeting was "tell three ways you can look after shoes to make them last longer." Everyone answered the roll call. The minutes of the last meeting was read by Debra Alguire.

For discussion we discussed different types of rings, pearls, necklaces, bracelets and pins. Mrs. Shaver showed us different earrings. For the rest of the meeting we worked on our patterns.

We closed this meeting with the Lord's Prayer. Next meeting will be held November 2, 1978.

Hospital delegates attend conference

Mr. Bill Prteous, Vice-President of the Board of Governors, Dr. G.N. Houze, Chief of Staff and the following staff members: Mr. H.P. Stel, Administrator, Mr. J.O'Gorman, Business Manager; Mrs. C. Manley, Director of Nursing and Mr. A.R. Larocque, Purchasing Agent, from Winchester District Memorial Hospital will attend the 1978 OHA Convention to be held November 6, 7, 8 at the Sheraton Centre, Toronto.

The theme of this year's Convention is "Hospitals in Transition" and over 6,000 hospital trustees, staff and medical staff from Ontario's public hospitals and government psychiatric hospitals and from hospitals and health care organizations across Canada and the United States are expected to attend. The Convention will include lectures, panel discussions and a display of modern hospital equipment. OHA's Annual Meeting and elections will be held on the first day of the Convention.

In addition to the General Sessions, which are of interest to all delegates, meetings for specialized hospital personnel, belonging to the more than 20 sections of OHA, will be held during the three days. Nurses, dietitians, engineers, pharmacists, directors of volunteer services and many others will meet to hear speakers and exchange ideas as part of their professional development.

Winchester District Memorial Hospital is a member of the Ontario Hospital Association, a non-profit organization of Ontario's hospitals, many private institutions and other health care organizations. The Annual Convention is one of the many education programs, organized by the OHA for hospital staff and trustees, with the aim of maintaining the highest possible standard of health care for the people of Ontario.

Visit Toronto

Mr. and Mrs. E.R. Duncan spent the weekend in Toronto visiting their daughter. While there they attended the Bottle Show.

Charges laid as a result of tip

On October 17, 1978, information was received at Morrisburg O.P.P. Office which led to a local resident being charged with "Careless Driving" and "Fail to Remain at the Scene of an Accident."

This information was appreciated and it is precisely this sort of co-operation from the citizens within the Communities that is so essential to any law enforcement agency.

If this public spirited attitude had not been forthcoming the offender may have avoided detection, which would have complicated the investigation, particularly is loss of life or serious injuries had occurred.

VOTE BENNETT
Matilda Council
X

TO THE ELECTORS OF MATILDA TOWNSHIP

I am seeking to be re-elected as your deputy reeve for another two year term on November 13, 1978.

I have had 4 years experience on council, two years as your deputy reeve and my personal input would be to impress upon elected representatives that we have one goal in mind, and that is the betterment of Matilda Township and its citizens.

I again ask for your support and pledge to work to provide fair and honest representation on council.

Lorne Strader.

VOTE SWANK
FOR COUNCILLOR
X

Crest Tooth Paste
Reg. 2.28
Special $1.39
150 Mil.

Head & Shoulders Shampoo
Reg. 2.75
Special $1.99
140 Mil. Tube

Secret Roll-on Deodorant
Reg. 1.82
Special $1.19
43 mil

Pampers
Toddlers 24's $3.49
New Born 30 $2.30

Gilmer Pharmacy Ltd.
Iroquois
EMERGENCY 652-4358
652-4379
Open Mondays 1:15 - 5:15 p.m.

NOW OPEN!
ED'S SMALL ENGINES
2 miles North of Morrisburg on Hwy. 31
Ed's is your repair depot for all 2 and 4 cycle aircooled engines.
Looking for a chain saw - we've got' em, accessories too!

TOYLAND IS HERE
As Santa makes his list for Christmas Eve we'd like to announce that
WE'RE OPEN AGAIN FOR CHRISTMAS SHOPPING
McGILLIS TOY STORE
ON THE MALL MORRISBURG
across From PETER MACK

Plymouth CHRYSLER Dodge Trucks SALES/SERVICE
BOYD CHRYSLER PLYMOUTH
42 years of saving you more
WE'RE NUMBER ONE!
Here's Proof.... 1979 Plymouth Volare
$127 Over Our Cost
NEVER DRIVEN BRAND NEW
HURRY! OUR SALES STAFF HAS FULL DETAILS!
Expires Nov. 7, 1978. One only. Our No. V9-27
Not Exactly as Illustrated
774-2520 WINCHESTER 236-6505
SALES OPEN WEEKDAYS 9-9; SATURDAY 9-5
SERVICE AND PARTS OPEN WEEKDAYS 7:30-5; SATURDAY 9-NOON