# THE MORRISBURG LEADER

VOL. 90, NO. 44 — MORRISBURG, ONTARIO, FRIDAY, OCTOBER 31st, 1952 — SINGLE COPIES 5c


## COMMISSION APPROVES ST. LAWRENCE PROJECT

Wednesday, October 29th, 1952 will go down in history as a memorable day for Morrisburg—in fact for Ontario, Canada, United States and the countries of the free Western world. The long discussed, bitterly opposed and many times deferred action to implement a deep sea navigational channel permitting ships of 27-foot draught to go up the 2,000 odd miles of inland waterway (longest in the world) of fresh water plus the development of 2,200,000 horsepower of electrical energy to be equally divided between Ontario Hydro and and agency yet to be named by the U.S. Federal Power Commission, was formally approved in a statement released to the public.

While this is a big step towards initial construction of the project, one final hurdle remains and is of purely internal U. S. concern, dealing with the power allocation. It is expected that there will be a battle royal among the power giants in the U.S.A. over who is to get the tremendously important and vital distribution rights of cheap electrical power developed in U.S.A. by the St. Lawrence. Not the least of the obstructionist tactics against the fulfillment of this is expected to be the opposition of the coal mining industry and their labour unions in the U. S. A. which at present supplies a good share of the material from which the power is made in U.S.A. and they fear the cheap competitive benefits which water made electricity can give to millions of American consumers against the costlier coal-gyenerated power.

With the passing of ne wlegislation last week by the Ontario Government to provide a new and more generous basis of compensation to those located in the "sacrificial areas", residents of this community are now breathing easier and can look forward with greater confidence to the future.

A new giant of long dreamed-about possibilities is now at Morrisburg's doorstep. It will involve tremendous changes and can add great benefits depending to a large degree on local reaction and participation. It will call forth leadership in community planning and development of a description never faced by local Municipal officers in the 92 year history of the village. The public will have to share in this developmnet by active co-operation if we are to attain the stature of our new place in the sun. It is a challenge of an unusual order. It is to be hoped that local citizens will face up to this with the same spirit as the pioneers who originally settled the new lands of America. By active participation in the affairs the municipality as has been demonstrated by the efforts of local committees in the municipality before the International Joint Commission who made this history-making decision. Morrisburg can well become a boom town and a model for the rest of Canada in its active citizen participation and co-operation

## GALLOWAY—MALLEN

Miss Lois Elaine Mallen, daughter of Mr. and Mrs. James Mallen of Morrisburg was married at Watertown to Walter Robert Galloway jr., son of Mr. and Ors. Walter R. Galloway, Lowville, in the First Presbyterian church. Rev. David B. Watermulder, pastor, officiated at the double ring ceremony. The church was decorated with white chrysanthe mums and palms. A reception follow ed in the Fellowship Hall.

Miss Mallen was escorted by her fatehr. She wore a floor length gown of white Chantilly lace over taffeta, styled with a sweetheart neckline, long sleeves, fitted bodice and a full skirt. er fingertip veil of illusion was attached to a coronet of Chantilly lace. She wore a single strand of pearls, a gift of the bridegroom and carried a cascade of white roses, cen tered with a white orchid.

Miss Edith H. Steier, cousin of the bride, was her only attendant. She wore a floor length gown of periwink le blue with matching lace bolero, mitts and a crown of blue flowers, with a short net veil attached. She carried a cascade of bronze pompoms and talisman roses.

Richard I. Mallen of St. Louis, Mo. brother of the bride, was best man.

For her daughter's wedding, Mrs. Mallen wore a plum coloured crepe suit dress with dusty rose and black accessories and a corsage of pink roses. The mother of the bridegroom wore a beige dress with brown accessories and a corsage of yellow roses.

Following the reception the couple left on a wedding trip to New York City, Washington, D.C., and Virginia. For travelling the bride wore a blue Dior suit with coffee coloured hat, black accessories and a white orchid corsage. They will reside in Watertown.

Prior to her marriage, Miss Mallen was honored at several pre-nuptial teas and parties.

## W M S.

The Annual Thankoffering Meeting of St. Paul's Lutheran Women's Missionary Societf was held in the Castleman Memorial Hall on Tuesday evening, October 21st. The pastor, Rev. F. L. Howald, conducted the devotional service after which the president, Mrs. Salmon, tookk charge.

Mrs: J. C. Casselman, honorary president, welcomed the guests and members, and greetings were extended from representatives of the churches of the town, also the Lutheran Churches of Riverside and Williamsburg and Dunbar.

A Bible exhibit, arranged by Mrs. S. L. Casselman, consisting of several copies of the new revised version, a German Bible a Frenc" Bible, the Gospels in Braille and many other specimens was carefully examined, and appreciated by members of the audience, and a very inspiring explanation was given by Rev. Howald.

A short pageant. My Altar of Thanksgiving was presented by the ladies.

A duet by Mrs. Johnston and Mrs. Tuttle was much enjoyed. A very pleasant social hour followed.

## RESMER — TRICKEY

Beautiful autumn blooms formed the setting in St. Peter's Lutheran Church parsonage at 2.3 0p.m. Saturday afternoon for the marriage of Miss Joan Marie Trickey, daughter of Mr. and Mrs. W. E. Trickey, Williamsburg, and Delbert Elwin Resmer, son of Mr. and Mrs. W. A. Resmer, of Pembroke. The ceremony was solemnized by Rev. Kirchhofer, pastor of St. Peter's Church.

Attended by her sister, Mrs. G. S. Ferguson of Athens, the bride chose a two-piece street length dress of beige with navy accessories and a corsage of sweetheart roses. Mrs. Ferguson wore a two-piece purple velvet dress, street length, with grey accessories. Her corsage was white roses.

The best man was Mr. Willis Resmer, of ePmbroke, brother of the groom.

Following the wedding ceremony, a reception was held for thirty-five guests at Edgehill, east of Morrisburg. For receiving, Mrs. Trickey, the bride's mother, wore a navy crepe dress with lace trim, and navy accessories, with a corsag of red roses. Mrs. Resmer, mother of the groom, had on a grttn suit with black accessories. Her corsage was of yellow roses.

Later the couple left on a honeymoon trip to Southern United States and other parts of the United States. For going away, Mrs. Resmer wore a grey gabardine suit with navy accessories and an arctic blue topcoat and corsage of red roses.

On their return, Mr. and Mrs. Resmer will reside in Pembroke.

Out of town guests included relatives and friends from Pembroke, Eganville, Rankin, Renfrew, Ottawa, Cornwall, Maitland. Athens and Orillia.


## NOTICE

GARDENS PLOWED. Reasonable Rates.

ALFRED CARKNER.
Morrisburg, Phone 164-15
43-5c.


## MEYER — CAMERON

A small but pretty wedding took place in the United Church Parlor, on October 11th at 1.30 p.m.

The bride, Miss Betty Meyer was the second daughter of Mr. and Mrs. Wesley Meyer of Morrisburg. Given in marriage by her father, she wore a gown of light blue lace over taffeta with grey and blue accessories and a corsage of pink roses.

The groom is the youngest son of Mr. and Mrs. Jim Cameron of Vernon.

Their attendants wree Mr. and Mrs Gerald Morris of Metcalfe. Mrs. Morris wore a green dress with dark green accessories and a corsage of yellow roses.

After the reception held at Lockton Lodge, Williamsburg, the young couple left for a motor trip to Prince ton, I.S. For traevlling the bride wore a black suit with grey accessories. On their return they will reside in Vernon.


## INSURANCE - FINANCING
AUTOMOBILES ½ NEW TRUCKS
Insured and Financed. Low Rates.
E. STUART THOM AGENCY,
Morrisburg, Phone 37.
28-52c.


## Letters To The Editor

Positively everyone feels happier since the Hon. George H. Challies laid it on the line here Monday last. It does seem premature for Mr. Challies to be forced to defend himself from possible events before their advent but these are anxious days around here and the concern of all is natural.

This new Act to protect those dispossessed is a fine gesture but only that. Law in its usual paper form of Ordinance may curb crime or control, to some degree, this or that, but as a vehicle of Benevolence it has always been a nismal failure. The Character of the men administering the thing is the true hope of those o the receiving end..

There is no change whatsoever in our status here, and I, for one, wish none as my faith in George Challies has been steadily beyond rumor inury. I am not of his Party but that is still so. I have a common right to give my views in print as I stand to suffer more heavily than most, if summer whispers from down the River ever prove up: namely that we are scheduled for a sound diddling at the hands of Hydro.

It has always seemed inconceivable to me that a man of the straight lines and kindly built frame as is George Challies, with his years of faithful public service behind himi, should suddenly change and do less for us in our first Emergency. Fred Broder will never change. Proven fellows never change and George will not. To the contrary I feel that we are extra lucky to have him where he is, at the top of the heap, in authority over this project at the right time.

It affords a fine climax to a fine career and I imagine that long after most of his present day associates are forgotten in Toronto he will be remembered in Dundas as the man who stood pat for his own people. when they needed him. If it comes out less than this I shall never again predict upon any man. I am that sure.

Added to this capable and honest friend in Provincial affairs the Federal domain must always exercise at least a watching grief and a measure of control. Here again, Mr. Challies so generously and freely stated on Monday, we have a keen, honorable and competent battery of friends.

To all those apprehensive homeowners and elderly folk who have worked long years for security and think it now in hazard I remind you that all Governments in Canada of any possible bearing upon us, are honest bodies. The days of large-scale mismanagement by those in authority, except very low bracket lads, are long gone by.

It is their duty and intent to refund all taken away in this project now coming (and it definitely is coming) anl it will be carried along by trained experts, not merely good guessers. I imagine those who dream of sudden riches descending out of heaven for vacant fields or leaning sheds will earn their money, but any man or woman really possessed of anything visigle in the shape of assets recognizable whilst in this material world will have it well and truly handed back to them.

This waterways proposal is no accident like the Halifax explosion, which wiped out an area and riches ten times larger than Morrisburg. I lost my home in that mess and watched the later dishonest and ill-trained "Reconstruction" as they called it, procedure, so am familiar with large property upheaval.

We had a poor specimen at the head of affairs in those days, but, as said, those days are gone. A gentleman named the Rt. Hon. Louis St. Laurent is very near us here, very familiar with the problems and very capable of watching over it. You have other good men in your midst right here, who are thoroughly awake and of calibre to fight any isolated instances of injustice which might come along. Morrisburg, Ontario ain't quite Skunk Holler you know and just forget the worrying until you get your heque. After that why worry.?

With the serious behind us. Mr Challies, I still say a Premier is a Premier, and a Prime Minister is only in Ottawa. oor old Mitch Hepburn started that trend of 9 Prime Ministers just to irritate Mackenzie King in his long feud. Duplessis alone carried it down to Gaspe to thrill the fisher-folp. Two rather slim reeds to found a Natinol atrend? We serve cosme ten governors and if I sent mails or books to the President of Marvland or Maine etc., I would lose them but quickly.

It can lead only to wide and daily confusion and I don't really believe Premiers themselves (excepting the Three Rivers sample) like it. Four of the ten are friends of mine and always sign "Premier".

Being just married, I am, as usual of such persons, spoiling for an argument and as we must all apparently move away shortly, why not have some fun whilst here? How about some Leader rebuttal on this one (or the Waterways) from someone.

BOB CLARKE,
Old Authors Farm.

The Editor supplements the above letter with another he saw today. It was left by the Prime Minister at the Chateau Desk a few hours after the two concerned were married last week in Ottawa. Bob remarked to us "It proves the old story that the bigger the man, the more kindly and more thoughtful. A small unkown book-seller gets married and this BUSY MAN takes time off to do this. A Township Officer would be TOO BUSY for such a thing".

Office of the Prime Minister, Ottawa, October 22nd, 1952.

Dear Mr. and Mrs. Clarke: On the occasion of your marriage, Mrs. St. Laurent joins me in extending sincere wishes for many years of happiness together. We are delighted that you have taken Mr. King's advice that the "Two Old Authors Become One". Yours Sincerely,

LOUIS ST. LAURENT.

By hand, The Chateau Laurier."

Ed. Note: We learn the last passage shows a ten year memory of a remark passed to Dorothy and Bob by Mackenzie King. Bob came back "... why don't you take your own advice, Mr. King?" A grin and exit was all Bob got on that one.

## MRS. D. HETHERINGTON

The funeral service of Mrs. Della (Gale) Hetherington was held at her home in Morrisburg on Monday afternoon, Rev. Maxwell Allen of the United Church, officiating in the absence of Rev. J. Harwick, pastor of Knox Presbyterian Church.

Many friends attended the service in respect to one of whom they had many pleasant memories and whose passing caused a feeling of deep pers onal loss.

Born in Matilda Township in 1880, she was daughter of the late James Buchan and his wife, Emma Doran, her maiden name being Della J. Buchan. She attended township schools and on the death of her father, the family came to Morrisburg, where she also attended schools. In 1909, she was married to Frank (Gale) Hetherington, who predeceased her in 1949. During her life she had been a staunch member of Knox Presbyterian Church, taking an active and kindly interest in all affairs of the church.

She is survived by one brother, Robert B. Buchan of Morrisburg.

Among relatives and frinds from out of town who attended the services were Miss Jean Buchan, Miss Dorothy Buchan, Dr. and Mrs. S. Sparling, Mrs. H. Weir, all of Ottawa Mr. and Mrs. E. Moore, Montreal; Mr. and Mrs. I. McShane, South Mountain; Harley Buchan, Mr. and Mrs. David Shaw, Williamsburg; Harry Ackland, Alfred Ackland, of North Augusta.

Following the service interment was made in the family plot in Mount Pleasant cemtery.

Pall bearers were Dwight Beckstead, L. Coligan, F. Howson, M. Thom W. S. Weegar and M. A. Campbell.

## SHOWER FOR BETTY MEYER

On Tuesday, October 28th, members of the Ladies' Auxiliary and the Woodmen of the World met in the Legion Hall to honour Miss Betty Meyer, member of both associations, on the occasion of her recent marriage.

About 8.30 Morley Beckstead of Kingston called the meeting to order and asked Barbara Meyer to favour with a vocal solo, accompanied by Barbara Hart. After hearty applause Miss Hart gave a piano solo. The chairman then called on Mrs. Parker who sang an appropriate solo "I Love You Truly".

At this time, Mr. and Mrs. Cameron, the newlyweds were called to the platform where Betty was seated on a chair decorated for the purpose at hand. Just then Master Smith (son of Agnes) and Debera Baker hauled in a wagon which had been particularly well decorated by Helen Kerr, with a load of presents while Barbara Hart played the wedding march. With the help of her life mate, Betty opened up the parcels and thanked each one as she read the cards. Finally when four card tables were load ed down, the bride thanked each association for their thoughtfulness on this occasion and humbly remarked that she felt unworthy of such attention, particularly in the Auxiliary.

Elva Baker invited everyone forward to see the presents while the card tables were being set up for pro gressive euchre in which the first prizes went to Mrs. Frank Hummell and Lyle Schwerdtfeger. The booby prizes, through a series of draws, went tto "B." Crites and Jas. Vaughn

After the prizes were given out about 45 sat down to a pot luck lunch with variety galore.

## HOCKEY MEETING

A meeting in the interest of hockey for the 1952-53 season was held on Monday evening in the agricultural office. Mr. Dalton Merrill, president of the Morrisburg Hockey Club conducted the meeting. The turnout was rather disappointing with only 20 present.

Mr. C. L. Deeks was appointed as delegate to represent Morrisburg at Perth on November 1st. This district meeting will determine leagues and classifications. Mr. Deeks was also named as manager of the junior hockeyists.

Tom Parker Jr. was appointed as secretary-treasurer of the junior and intermediate teams. Coaches and other executive positions were left until the next meeting, to be announced in this newspaper.

## MRS. D. H. WEIR

Her many friends here learned with deep regret of the death of Mrs. D. H. Weir, a former resident, who passed away at Private Patients Pavilion, Toronto General Hospital, on October 29th, 1952.

The funeral service will be held Saturday, from the home of her brother, George Polley, Harley, R. R. 1, to Holy Trinity Church, Burford.

Besides her husband she is survived by one son and two daughters, Edward of Toronto, Dorothy (Mrs. J. W. Newman) of Avon Lake Ohio, and Florence of Barrie.


USE SUPERTEST IT'S POWER-PACKED

"Old at 40, 50, 60?" — Man, You're Crazy

Forget your age! Thousands are peppy at 70. Try "pepping up" with Ostrex. Contains tonic for weak, rundown feeling due solely to body's lack of iron which many men and women call "old." Try Ostrex Tonic Tablets for pep, younger feeling, this very day. New "get acquainted" size *only* 60c For sale at all drug stores every where.

H. W. ALGATE
OPTOMETRIST
Will be in attendance at Alex Davidson's Jewellery Store, Winchester on Thursday, November 6th, and at Mr. Jercy J. Gilroy's, Chesterville on Thursday, November 13th. Make your appointments now.

BUSINESS MANS LUNCHEON
DAILY
FROM $1.00 UP
Walrich Hotel
DINING ROOM UNDER NEW SUPERVISION

Quality Foods at DOMINION

KRAFT DeLUXE — 8 oz. Pkg.
Cheese Slicees 29c

COMPLETE VARIETY
HEINZ BABY FOOD, 5 oz. tin ..... 2 for 19c

AYLMER WITH PECTIN
STRAWBERRY JAM, 24 oz. jar ..... 45c

FRESHLY ROASTED — IN SHELL — 12 oz. Pkg.
Peanuts 25c

EXTRA VALUE — AYLMER
TOMATO SOUP, 10 oz. tin ..... 2 for 23c

OLD LONDON TOWN
CLARK'S MINCEMEAT, 24 oz. tin ..... 29c

California Fancy Red Emperor — Luscious Tempting Clusters
GRAPES 2 lb. 23c

IMPORTED TEXAS NO. 1
RIPE TOMATOES, for tempting salads, 14 oz. carton .... 23c

CALIFORNIA NO. 1, SIZE 60's
ICEBERG LETTUCE, firm, tender heads ..... 2 for 29c

Values Effective October 30—November 3, at Dominion Stores Ltd.



# FALL FAIR TIME IN ONTARIO



1952



**MADOC, ONT.—"Put Your Weight Into It, Team"**—A tractor could probably move as much dead weight much more easily — but there wouldn't be nearly the interest and excitement.



**BURFORD, ONT.—"From the Bluegrass Country"**—The 3-gaited saddle horse was "bred in old Kentucky." The rider is Frances Millar of Brantford.





**BURFORD, ONT.—The Big Parade**—Past the stands, then back along the other side of the track is the order of all well-conducted Fall Fair Parades.





**WOODBRIDGE, ONT.—Hitch-Hiking, Old Time Style**—Nine-year-old Dickie Seward gets a real kick out of hitching a ride in the sulkey driven by George Armstrong of Flesherton.



**ERIN, ONT.—"Ring A-Round A-Rosy"**—The old game is lots more fun when you have a real live clown to join in the sport.



*Photos By* Molson's

## How Uncle Harold Located Wells

Whenever any man wanted to get down to living water, he sent for my Uncle Harold.

My Uncle Harold located wells. It was his purpose in life.

When the word came to him, my Uncle Harold would nod his head that he would come. Then he would sit back and wait for the moon to come around right. The moon was mighty important in the business. And it was a business, and my uncle had a lot to do. Sometimes, too, he got paid for doing it. Not much. But paid. . . .

When the moon was just coming up full, and the gold edge of it was just over the tops of the trees, my uncle went to the hazel thicket with a wary step and an odd kind of fire in his eyes. And there in the full moon he cut himself a great fork of hazel wood, rankling with wet sap. He looked about, to see that no one was watching him as he limped it off. That would have spoiled it all, and he would have had to cut himself another fork, deeper in the shadows. That was important to my Uncle. . . .

Uncle Harold then took hold of his hazel by the two forking ends, with the single stem of his Y straight out way from him. He set his legs at the same angle his fork made. Then he tensed up. I loved to see him do it. It was the most interesting thing I ever saw a man do. And I saw a lot of men do many things in my time.

This uncle I had might go over a dozen fields, with his shoes getting parboiled with the night's dew, without a thing happening to him. Or maybe he would not get halfway across the first field. It might happen any time. You never could tell. My Uncle Harold couldn't even.

But you knew when it happened all right. All at once, that hazel fork came to life. It began to turn. It turned right over in my uncle's clenched fists, no matter how hard he was gripping it. His knuckles got white, but the live wood turned. It was just as though some huge hand you could not see had reached up fierce out of the ground, taken hold of that stem of the green Y, and pulled it down slow and sure towards the earth. The stick went over slow and pointed straight down between my uncle's parboiled toes. It pointed right down where the running water was. — From "Book of Uncles," by Robert P. Tristram Coffin.

# Match-Scent Sets; Perfume Harmony



## Fragrant Toiletries Must Blend

BY EDNA MILES

WOMEN who use a solid cologne stick in one scent and a cologne deodorant in another frequently find that the fragrances clash and thus cancel out each other.

Actually, a woman does herself more harm than good if she wears several scents at the same time. Not only are they confusing, they are far from subtle or delicate in their appeal.

It's always best, then, to buy toilet water, cologne, perfume and solid cologne in one matched set so that you can carry through on one fragrance. Change your perfume with the occasion, day, or mood but never let the fragrances war with each other.

### LIGHT, AIRY SCENTS ARE BEST

IN a cologne deodorant and solid stick, it's best to pick a light, airy, fresh scent that's flowerlike in its appeal. Save the musky, exotic, sophisticated perfumes for the brisk winter days that are coming.

You'll find that the new cologne deodorant comes packaged in a spill-proof, leak-proof plastic bottle and that it's teamed with a solid stick cologne that's foil-wrapped in a plastic case. This stick is small enough to fit into the corner of your overnight case or handbag but the supply is sufficiently large to last you for weeks.

**← This young lady uses stick cologne and cologne deodorant in a spill-proof plastic bottle for traveling. The stick cologne comes in a plastic case and both travel necessities are in the same flowerlike scent.**

# THE FARM FRONT

by John Russell

Latest thing for poultry raisers is high - energy, low - fiber feeds for laying birds.

* * *

Poultry scientists at the University of Connecticut have come up with a laying ration built along the same lines as the new feeds that make broilers grow faster. Here's what it does:

* * *

1. Steps up production.
2. Lets you use less feed.
3. Gives you a heavier hen at the end of the year.

* * *

The Connecticut people got those results with both Barred Rocks and Rhode Island Reds. Tests haven't been made with Leghorns.

* * *

The biggest difference in the new feed, compared to standard laying mashes, is that it contains more corn, no oats, less wheat middlings, and more soybean oil meal.

* * *

In an 11 - month test, Barred Rock hens laid 13 more eggs on the new ration than they did on standard rations — 179 eggs per hen against 166.

Rhode Island Reds laid 16 eggs more per hen—158 against 142.

* * *

If you want it percentage-wise, the Rocks on the new feed laid at a 55.7% rate, compared to 51.6% on standard feed. The Reds laid at a 49.1% clip on the new feed, against 44.1%.

* * *

The feed savings are big. It took only 6.8 pounds of the new feed to get a dozen eggs out of the Rocks, compared to 8.4 pounds of the standard feed. The reds produced a dozen eggs on 7.2 pounds of feed, as against 8.6 pounds.

* * *

The Rocks gained nine-tenths of a pound each on the new feed, ending 11 months of lay at 6.2 pounds each. On the standard feed, they gained only three-tenths of a pound each.

* * *

The Reds also gained nine-tenths of a pound apiece on the new ration, but only one-tenth of a pound on the old formula.

* * *

Death loss was practically the same on both feeds, but the slight margin was again in favor of the new feed. So was hatchability.

* * *

Cannibalism was no problem with the high-corn ration, and as an extra dividend the litter stayed dryer.

* * *

Here's the formula for the new feed: ground yellow corn, 1,223 lbs; standard wheat middlings, 250 lbs; soybean oil meal, 200 lbs; 50% meat scrap, 100 lbs; 60% fish meal, 40 lbs; alfalfa meal 50 lbs; butyl fermentation product (for riboflavin), 20 lbs; steamed bone meal, 40 lbs; 10 lbs; vitamin A & D feeding oil, 5 lbs; vitamin B12 concentrate, 2 lbs; manganese sulphate, ¼ lb; nicotinic acid, 20 grams.



**Balanced Bushels** — Champion bushel balancer of the world shows his skill at a London basket-bearing contest. Each bushel weighs 10 pounds and Alf Hardy totes 10 of them on his head. Called upon to defend his title, Hardy stacked up the baskets, showed up all comers in the bushel-basket stakes.

## *Brucellosis Advance*

Dr. Louis C. Barail, consulting biochemist and toxicologist, finds that chlorophyll, chlorophyllins and similar products have marked deodorizing properties but that too much should not be expected of them. Because of the publicity that chlorophyll has received, he says that more deodorizing products have been studied during the past few months than in the preceeding century. Though in his opinion nothing can take the place of the nose, he has devised an "osmometer," which appears to be a useful instrument for measuring smells. His latest "osmometer" twelfth in a series, can theoretically measure up to three hundred intensities of smells. The precision of the instrument is such that if several operators are working on the same sample, the differences in accuracy do not vary more than 4 to 5 per cent, which is within the scientific margin of error.

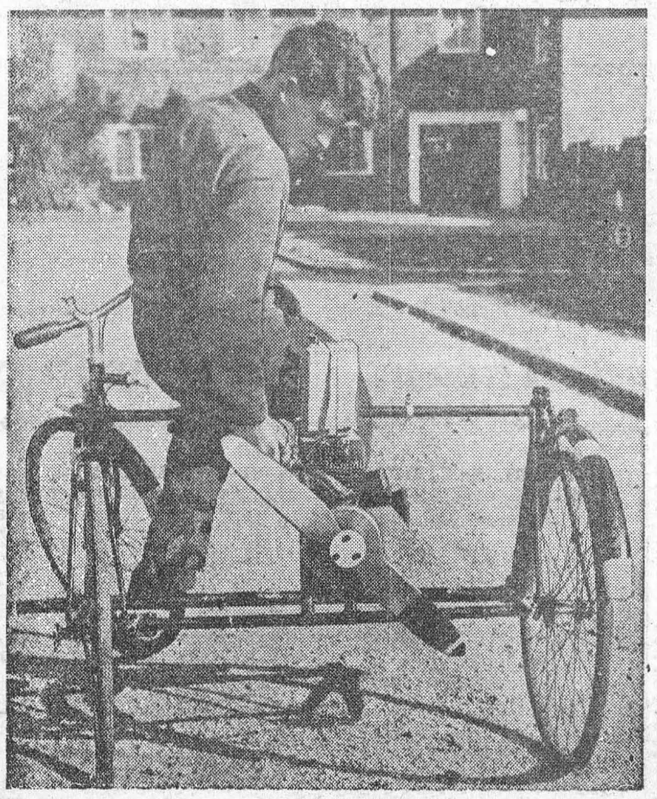

**Just Breezes Along** — In Southampton, England, Malcolm Reece tries out the odd aero-cycle he invented. It's a tricycle, driven by a miniature airplane propeller powered by a 98 c.c. two-stroke engine. The contraption has a speed of about 30 miles an hour.

# TABLE TALKS

by Jane Andrews

Chop suey is one of the best liked of foreign dishes, but many home cooks feel that it is too complicated for them to make. On the contrary, it can easily be prepared at home and, by using corn soya shreds as a substitute for fried noodles, it takes a little more than a half hour.

### CANADIAN CHOP SUEY

**1 pound diced fresh pork**
**⅓ cup flour**
**3 bouillon cubes**
**2 cups boiling water**
**3 tablespoons soy sauce**
**¾ cup sliced mushrooms**
**1 cup sliced onions**
**3 cups celery strips**
**2 tablespoons butter or margarine**
**4 cups corn soya shreds**

Brown meat in heavy frying pan over moderate heat. Sprinkle witth flour, stirring until each piece is well coated. Slowly stir in broth made by combining bouillon cubes and boiling water; add soy sauce. Add mushrooms, onions, and celery. Cover and cook slowly for 30 minutes, stirring occasionally to prevent sticking. Combine butter and corn soya shreds; heat in oven. Serve the chop suey with the hot buttered shreds.

* * *

For those who like French food, a veal ragout made with sour cream will really satisfy. Men especially like this type of all-in-one dinner dish.

### RAGOUT DE VEAU

**2 slices bacon**
**1 large onion, sliced**
**3 green onions, chopped**
**3 tblsp. butter or margarine**
**2 pounds boneless veal, cut in -½-inch cubes**
**2 tablespoons flour**
**1½ teaspoons salt**
**¼ teaspoon pepper**
**⅛ teaspoon oregano**
**½ cup water**
**1 cup sour cream**
**Parsley or chives, chopped**

Cut bacon into 1-inch strips; stir and cook in heavy skillet until lightly cooked but not brown. Add onions and butter; stir and cook until onions are partially done but not brown. Dip veal into flour mixed with salt, pepper, and oregano. Add to contents of skillet and brown. Stir and mix to brown veal. Add ½ cup water. Cover and simmer about 1 hour.

When veal is fork tender, push to one side of pan. Stir sour cream into drippings. Stir all together. Cover and heat 15 minutes more to blend flavors. Serve garnished with chopped parsley or chives.

* * *

This dessert, from Greece, is particularly suited for party service because it can be made the day before, stored in the refrigerator, and baked the day it is to be used. This recipe makes 8 serving. If served after a heavy dinner, cut it into small servings, making 16.

### BAKLAVA

**Pastry**

**2 cups sifted flour.**
**½ cup shortening**
**1 teaspoon salt**
**1 egg plus water to make ½ cup**

Cut shortening into flour and salt until mixture looks like cornmeal. With a fork, blend the egg and water. Add to dry ingredients, mixing until all dry ingredients are thoroughly dampened. Turn onto waxed paper. Knead 8 times. Roll into ball and let set for ½ hour.

**Filling**

**2 cups slivered almonds**
**½ cup brown sugar, firmly packed**
**1 cup melted butter or margarine**
**1 teaspoon cinnamon**
**½ teaspoon nutmeg**

Mix together all ingredients.

**Sirup**

**1 cup water**
**1 cup sugar**
**Grated rind or 1 orange**
**Grated rind of 1 lemon**

Mix ingredients and boil 5 minutes.

**To Combine and bake Baklava:**

Divide pastry into four portions. Roll one portion very thin on lightly floured pastry cloth, into rectangle, 8 x 16 inches; cut in half to form two 8-inch squares. Place 1 square in bottom of 8 x 8 x 2-inch baking pan. Spread 2 tablespoons filling over this; place second layer of pastry on this and top with more filling. Roll out more dough and repeat, having last layer pastry. Cut this into 8 servings, leaving them in pan. Pour 3 tablespoons sirup over all and bake at 350° F. 35-40 minutes. Serve remaining sauce (cooled) over hot Baklava.

# The SUNDAY SCHOOL LESSON

*By Rev. R. Barclay Warren B. A., B. D.*

**Jesus' Test of Faith**
**Matthew 7:12, 15-27**

**Memory Selection: Not every one that saith unto me, Lord, Lord, shall enter into the kingdom of heaven: but he that doeth the will of my Father which is in heaven. Matt. 7:21**

The native, in Africa, for example, in his primitive religion, had his gods in the trees, the storms, etc. It was all about him. Hence when the white man comes with the new religion he naturally associates it with everything the white man brings. He does not separate the religious and the secular as we are prone to do. Thus when Communist agents point out to the natives that their wealthy mine-owner does not want them to learn to read and have a standard of living comparable to them, they associate this in their idea of Christianity. According to Frank Lauback whose literacy campaigns have helped millions to learn to read, this attitude is not characteristic of all mine-owners in Africa. The blacks want to have human rights, too. Lauback says with regard to this situation we must either "wake up or blow up." If Christianity is to succeed in Africa—or anywhere else—the golden rule must not be packed away after the Sunday services. It must be practised among the people seven days a week.

There have alway been deceivers. God knows the wolf in sheep's clothing and will finally bring him to judgment. Meanwhile we shall know them by their fruit.

The great Sermon on the Mount closes with a vivid illustration. It is not enough to hear the good true things which Jesus says. We must do them. Only then are we building on a foundation that will enable us to stand the storms of life. The man who doesn't do on Monday is building on sand. Great will be his fall. Christianity is practical. An agnostic exclaimed, "Christians are men who would be equally horrified at hearing religion blasphemed or seeing it practised!" That utterance does not only apply to true Christians; but it applies to many who bear the name of "Christian." If the peoples of the world do not embrace in faith and practice the simple message of Jesus Christ they will soon be at each other's throats in the most terrifying conflagration the world has known. May we turn to the Saviour.

**A gentle old lady** sitting in a suburban train for some time watched with the kindliest interest the young American soldier who was seated opposite her, chewing gun. Finally she leaned across, patted him on the knee, and said, "I'm terribly sorry, but it simply isn't any use trying to talk to me, young man. I'm completely deaf."

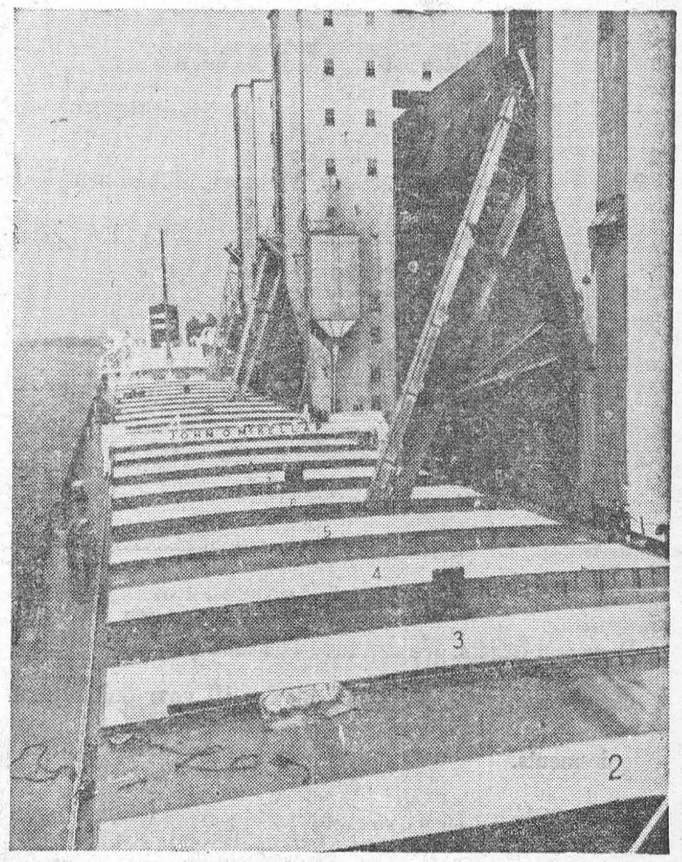

**Fresh From The Grainbelt**—The largest cargo of Canadian grain ever carried across the Great Lakes by ship was unloaded from Canada's biggest lake steamer, the 678-foot John O. McKellar into Canadian Pacific Railway grain elevators at Port McNicoll recently. The vessel's arrival at the Georgian Bay port marked the beginning of large grain shipments eastward as western farmers harvest the biggest crop ever grown, an estimated 1,250,000,000 bushels of all types of grain. Over 20,500 tons of wheat and barley, part of this year's crop and enough to fill 410 railway box cars were unloaded from the lake ship to await transfer to eastern ports by rail.

# What's MISSING in this Picture?

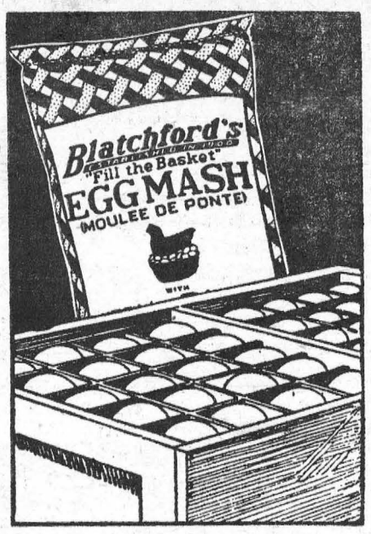


**Look at the background—**

Blatchford's famous "Fill-the-Basket" Egg Mash . . . the profit-maker that produces more and better eggs.

**Look at the foreground—**

Grade 'A' Large – plenty of them to fetch top prices.

**What's missing?**

It's the cash, the full purse—the BIGGER PROFITS you get the Blatchford way! Call in and let us give you the *complete* picture of cash profits from Blatchford's Egg Mash. Be glad to see you anytime.

## BOUCK'S HILL FEEDS

---

# CAMEO THEATRE

EVENING SHOWS 7.30 and 9.30 P.M.
MATINEES ON SATURDAYS AT 2 P.M.

THIS THURS.-FRI.-SAT.—

SHE'S WORKING HER WAY THROUGH COLLEGE

Virginia Mayo, Ronald Reagan

COLOR

CLOSE TO MY HEART

Gene Tierney and Ray Milland

IN COLOR

THURS.-FRI.-SAT.—

TREASURE OF LOST CANYON

William Powell and Julia Adams

ADULT ENTERTAINMENT

**FOTO NITE**

THE SHOW WITH THE

- BIG CASH OFFER

EVERY

- TUESDAY (Attendance Night)

AND

- WEDNESDAY (Stage Show)

NEXT OFFER:

**$165**

If you attend theatre on Tuesday Nite, make sure to sign an attendance card available from doorman and be eligible for Wednesday night Cash Offer.

---

## Don't Buy Feed




Ask for "MIRACLE" DAIRY FEEDS

---

# Always in stock

## NO WAITING

TOP QUALITY RIGHT PRICES

Wour requirements in Lumber, Millwork, Doors, Shingles, Wallboards, Plywood, Nails, Paint, etc. ALWAYS AVAILABLE.

Submit your blue-prints for estimates FREE OF CHARGE

We specialize in the manufacture of WINDOWS, DOORS, CUPBOARDS, Etc., to your own specifications.

Whenever you call, enquire about our SPECIALS in Sheathings, 2 x 4's, Hardwood and Softwood Flooring, Sidings, Door and Others. We can save you money.

Make this your ONE-STOP call for all your building requirements.

COMPLETE SATISFACTION GUARANTEED!

# H. S. LANNIN LTD.

Winchester Ont. Phone 48W

Lumber — Millwork — Building Materials

---

IT COSTS LESS TO BURN THE BEST

COLOR MARKED FOR YOUR PROTECTION

# 'blue coal'

WHEN IN NEED OF COAL, PHONE 66

Prompt Delivery We appreciate your patronage

## J. D. DAIN and Co.

PHONE 66 OR 39

---

*Two Names that MEAN Something*

C. C. STUBBS & CO. — DEPENDABILITY

L. D. WELLS, Prop. — WORKMANSHIP

Authorized Dealer for "Rock of Ages" and the Best Imported Granites"

Cemetery Lettering promptly attended to at reasonable rates.

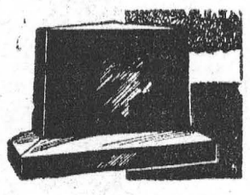

MORRISBURG. ONT.

P. O. Box 390 Phone 304

---

DOES YOUR FLOOR NEED COVERING?

SEE **Keck's** FOR

CONGOLEUM, 2 yds. Wide, running yard ..... $1.75

CONGOLEUM, 3 yds. Wide, running yard ..... $2.75

SEVERAL NEW PATTERNS TO CHOOSE FROM

HALL RUNNERS, 24", 27" and 36"

MARBOLEUM BY THE YARD

CONGOLEUM RUGS, ALL SIZES

# G. L. KECK

MORRISBURG PHONE 130

---

1 3-Base I.H. Tractor Plow on rubber; 3 2-Base Tractor Plows on Rubber; 3 2-Base I. H. Tractor Plows on Steel; 2 Used 2-Base M-H. Tractor Plows; 1 Used 2-Base Cockshutt Tractor Plow; 1 Used 2-furrow Cocvshutt Disc Horse Plow; 1 Used Farmall A Tractor; 1 Used 2-Base I.H. Picb-up Tractor Plow; 1 Used Case V.A.C. Hydraulic Tractor with Cultivator; 1 Used M.-H. Pony Tractor with Plow; 1 New W-4 Farmall H, Farmall Super C and Farmall Super A Tractor in stock; 1 New No. 50 T Hay Baler; 1 Used 10-20 Tractor; 1 Used M-H 20-30 Tractor; 1 Fleury. Bissell Manure Spreader on Rubber; 1 Coburg P.T.O. 100 Tractor Spreader.

**ROSS H. BECKSTEAD**

WILLIAMSBURG, ONT.

---

PHONE 222 MORRISBURG

# THE BLACK LUMBER CO.

We carry in stock at all times a complete line of building materials, as follows: Joist, 2 x 4, Sheathing, Sidings, Shingles, All Wallboards, Plywoods, Masonite, Arborite, Chrome Mouldings, Cement, Brick, Lime, Scarfe's Paints and a large stock of Glass, Hardware, Etc.

Windows and Doors of all kinds in stock and made to order. No delay.

You can buy your complelte home etc. at Special Prices until August 31st.

WE DELIVER—TRY OUR SERVICE

ESTIMATES GIVEN FREE

## THE BLACK LUMBER CO.

PHONE 222 MORRISBURG

W. G. BLACK, Mgr.

---

G. WILLIAM GORRELL

BARRISTER, SOLICITOR

NOTARY PUBLIC

Office Phone 36 — Residence 6

MORRISBURG — ONTARIO

---

MOVING SERVICE

LONG DISTANCE

Every Load Insured- Free Estimates

Reasonable Rates

A. M. JARVIS,

Main St., W., Morrisburg, Ont.

32-35p.

---

# How "Skinny" Girls Get Lovely Curves

**Gain 5 to 10 lbs. New Pep**

Thousands who never could gain weight before, now have shapely, attractive figures. No more bony limbs, ugly hollows. They thank Ostrex, it puts flesh on bodies skinny because blood lacks iron. Peps you up, too. Improves appetite, digestion so food nourishes you better. Don't fear getting *too* fat. Stop when you gain figure you wish. Introductory or "get-acquainted" size *only* 60¢. Try Ostrex Tonic Tablets for new pounds, lovely curves, new pep, today. At all druggists.

---

Phone 5 R 23 Aultsville

CATTLE AND SPRINGERS WANTED

**CARSON KERR**

No Test Prompt Pick-Up

Morrisburg, R.R. 1, Ont.

---

TABLE POTATOES

No. 1 P. E. Island Table Stock, while they last 75 lbs. $3.25

ROBIN HOOD LOUR

We give coupons when you buy Robin Hood Flour.

98's ..... $5.70

24's ..... $1.65

7's ..... .50

COAL

Last Call ! ! Per Ton ..... $25.00

## MORRISBURG FEED & PRODUCE CO.

Please Phone 88 or 89. WE DELIVER

---

FUNERAL AND AMBULANCE SERVICE

TRAINED ATTENDANT IN CHARGE

## G. LEONARD KECK

Phone 130 Day or Night Morrisburg, Ont.

---

LAWN SEED——

This is the best time of the year to sow lawn seed in our district for new lawns or add a little seed to your present lawn. It will not germinate until spring, but next summer you will be proud of the results. Select Lawn Seed per lb., 95c.

SKATING OUTFITS——

It is a little too early to use them in our town but the rinks are now open nearby. We have a very large range of skating outfits on hand for the whole family, which are now on display in our window. The prices are right so if you need Skating Outfits see us. We will put them away for you till needed.

## R. H. BRADFIELD & CO.

Agents for Frigidaire

HARDWARE PHONE 10

---

# PICADILLY

## Theatre Williamsburg

**THURS., FRI., SAT., OCTOBER 30—31—NOVEMBER 1—**

JUMPING JACKS:—It's another fantastically funny comedy riot, with those mirthful madcaps, Martin and Louis. They're up in the air as Paratroopers and it's ceiling unlimited on laughs. Starring Mona Freeman, Don DeFore, Dean Martin and Jerry Lewis.

**MON., TUES., WED., NOVEMBER 3—4—5—**

WORM'S EYE VIEW:—The funniest comedy of all time. Starring Diana Dors, Ronald Shiner and Garry Marsh.

**THURS., FRI., SAT., NOVEMBER 6—7—8—**

MY OUTLAW BROTHER:—A western picture, filmed amid the glorious scenic beauties of Mexico. Starring Wanda Hendrix, Mickey Rooney, Robert Preston and Robert Stack.

COMING SOON:—PAT AND MIKE and PANCHO VILLA RETURNS.

## WILLIAMSBURG

The course, "We Call It Human Nature" which was to be given on the afternoon of November 13th at Williamsburg, at which Iroquois and Matilda were to be entertained by the Williamsburg W. I., has been cancelled owing to a notice from the Department.

The regular meeting of the Williamsburg W. I., will be held November 11th at 8 p.m. in the I. O. O. F. Hall. The Roll Call will be answered by a 25 cent donation toward Christmas gifts to the Homemaking Club Girls. Any member having aprons or other articles completed for the bazaar table, kindly bring to this meeting. The program committee is under the convenorship of Mrs. A. J. Casselman.

Mrs. N. Roy Weber of Edmonton, Alta., spent a week with Mr. and Mrs. Cluade Casselman.

Don't forget to attend the big bazaar and supper in the United Church Hall on Friday afternoon and evening, November 7th. There will be the various booths of fancy work, aprons, surprise table, home cooking and candy. Bazaar afternoon and evening. Supper starting at 6.30.

Visitors at the home of Mr. and Mrs. Aden Casselman and Mr. Frank Casselman were Mr. and Mrs. Lee McIntosh and baby and Mrs. Eva Mc Intosh of Winchester Springs, Mr. and Mrs. Grenville Fyke and Paul of Chesterville, Mrs. Ray Casselman of Morrisburg, Mrs. B. Roy Casselman and Mr. George Tennant of Ottawa.

## GALLINGERTOWN

Congratulations to Mr. and Mrs. Hubert Gallinger on the birth of a son, born October 17 at Winchester Memorial Hospital.

Mr. and Mrs. Olin Ault of Colquhoun accompanied by Mr. and Mrs. David Alguire spent Thursday in Cornwall.

Mr. and Mrs. . C. Gallinger visited Mr. and Mrs. Walter Cheley at Aults ville on Sunday.

Guests with Mrs. Hester Gallinger and family on Sunday were Miss Aileen Gallinger and Bob Alguire of Cornwall and Miss ern Gallinger of Brockville and Ed. Moore of Iroquois

Darwin Weegar has returned home after spending a couple of weeks with his daughter, Mrs. William Ferguson at Athens.

## AULTSVILLE

Mr. and Mrs. Walter Cheley and Mrs. James O'Shaughnessy were din ner guests of Mr. and Mrs. Harry Morgan at Wales on Tuesday.

Mrs. Oscar Lane and Mrs. Annie Reddick are on the sick list. All hope to see them out and around soon.

Mrs. Graham Wells and children and Mrs. Durham Wells of Hoasic were calling on friends here on Tuesday.

Barbara Heagle of Second Conn., spent the week end with her friend Joan Brown.

Mr. and Mrs. Basil Hunter, Beverley and Ronald of Brockville were supper guests on Sunday at the form er's mother's home, Mrs. Edith Hunter.

Mr. George eckstead attended the 50th wedding anniversary of Mr. and Mrs. rank Beckstead at Lisbon, N.Y. A number of friends and relatives were present and Mr. and Mrs. Beck stead received a number of gifts.

Mr. and Mrs. red McIntosh spent a few days last week with friends at Lindsay and Toronto.

Friends will be sorry to learn that Miss Jessie Ralph is a patient in Cor nwall General Hospital. All hope to see her home soon.

Mrs. Mary Lague and family have bought and moved into the house recently vacated by Mr. Munro on Nelson St.

Arthur Weagant of Morrisburg was a recent caller here.

Mrs. Jessie Hanes spent last week with relatives at Lachine.

Friends will be glad to know that Graham Gallinger has returned home from Cornwall General Hospital, where he was a patient for three weeks, having undergone an operation for appendicitis.

Mrs. Florence Summers and Miss Greta Bowman spent a few weeks with Mr. and Mrs. Denzil Bowman at Inkerman.

Mr. and Mrs. Robert Weagant of Colquhoun were Sunday guests of Mrs. Gertrude Weagant.

## CEDAR GROVE

Recent guests of Mr. and Mrs. Chesley Swerdfeger were Mr. and Mrs. Allan Pitts of Kitchener.

Mr. and Mrs. Keith Dafoe and Brent spent Saturday with Mr. and Mrs. Elburn Crites.

Mrs. Lillie Dafoe, Mr. and Mrs. Frank Dafoe called on Rev. and Mrs. W. A. Morrison, Dunbar on Sunday afternoon.

Mr. and Mrs. Bill Crites, Osnabruck Centre, visited Mr. and Mrs. J. Beaupre Sunday.

Mr. Ken Murray student minister, of Montreal, was an overnight guest at rank Dafoe's Saturday.


**JAMES T. MERRIFIELD, R.O.**

**Optometrist**

**will be at**

**WARD'S CREDIT JEWELLERS**

**MORRISBURG**

**Each Tues. & Sat., 2 —10 p.m.**

**For appointments Telephone 309**

EYES EXAMINED.

OPTICAL SERVICES


## COURT OF REVISION

### Village of Morrisburg

The Court of Revision for the Village of Morrisburg will sit in the Court Room, Main St., Morrisburg, on Thursday the Sixth (6th) Day of November 1952 at 10 a.m. for the trial of complaints against the Assessment Roll for 1953.

Dated this 24th day of October 1952

(Signed)

G. W. TINDAL, Clerk,

Municipality of Morrisburg.

## NOTICE

Pursuant to adjournment, the Fall Session of the Council of the Municipal Corporation of the United Counties of Stormont, Dundas, and Glengarry, will be held in the Council Chambers, County Buildings, Cornwall on Monday the 3rd day of November, A.D. 1952 at 10 o'clock a.m.

L. C. KENNEDY,
Counties' Clerk-Treasurer.
County Buildings, Cornwall, Ont.

43-4c.


*Do you need*

**A FURNACE? A WATER HEATER? PIPING? NEW TOILET FACILITIES? A COMPLETE PLUMBING SYSTEM?**

**FIL is installing these in the homes of thousands of Canadian farmers every year. Talk over a Farm Improvement Loan with your nearest B of M manager. Why not do it now while it's on your mind?**




"MY BANK" TO A MILLION CANADIANS

BANK OF MONTREAL

*Canada's First Bank*

WORKING WITH CANADIANS IN EVERY WALK OF LIFE SINCE 1817

AD121



*Every hour of every day*

the telephone in your home stands ready to serve you for a fraction of a cent an hour.

What else in your daily living means so much yet costs so little?



THE BELL TELEPHONE COMPANY OF CANADA



## THE SALVATION ARMY

**Sunday 11 a.m.—Holiness Meeting**

**Sunday, 2.30 p.m.—Sunday School.**

**Sunday, 7.30 p.m.—Salvation Meeting.**

**Wednesday, 4.30 p.m.—Children's Meeting.**

**Wednesday, 8.00 p.m.—Home League for Ladies.**
**Thursday, 8.00 p.m.—Prayer Meeting.**
**Friday, 6.30 p.m.—Brownies.**

A Cordial Welcome to All to Join Us in All Services.

**ENVOY MARGARET MYERS, Commanding Officer**



## GIVE AWAY PROGRAM 1952

**NO! WE HAVE NOT FORGOTTEN YOUR ENTHUSIASM AND PATRONAGE SO KINDLY GIVEN TO US IN PAST YEARS.**

# DAVIDSON

**ARE MOST HAPPY AND PROUD TO OFFER TO YOU A LARGER, MORE EXPENSIVE SELECTION OF PRIZES THAN EVER BEFORE, TO CELEBRATE OUR**

## FIFTEENTH ANNIVERSARY

**TO MAKE YOUR CHRISTMAS SHOPPING MORE ENJOYABLE**

OUR PROGRAM OPENS OCTOBER 15th

**For every $5.00 Cash received during this period you will receive a Voucher, the stub of which you yourself will place in a sealed container.**

**The drawing will be made by Reeve Walter Moffatt at 5 p.m., on December 24th.**

HERE ARE OUR FIFTEEN VALUABLE GIVE-AWAY PRIZES

## 15 Prizes 15 Years 15 Prizes

**FIRST PRIZE—A 58-Piece Chest of Silverware, 1881 Grandeur Pattern. Value $65.00**

**SECOND PRIZE—Westinghouse Personality Radio. Value $29.95**
**THIRD PRIZE—Bulova Wrist Watch. Value $29.95**
**FOURTH PRIZE—Sheaffer Pen and Pencil Set. The New Snorkel Value $23.50.**

**FIFTH PRIZE—Wm. Rogers Dessert Set. Value $15.95.**
**SIXTH PRIZE—Coro Jewellery. Value $15.00**
**SEVENTH PRIZE—A Westinghouse Electric Toaster. Value $9.95**
**EIGHTH PRIZE—Cornflower Candle Holders. Value $8.95.**
**NINTH PRIZE—A Westclox Travalarm. Value $8.75.**
**TENTH PRIZE—Rodney Kent Hand Wrought Aluminum Tray, Value $7.50.**

**ELEVENTH PRIZE—A Leather Billfold. Value $6.50.**

**TWELFTH PRIZE—A Cory Coffee Maker. Value $5.75.**
**THIRTEENTH PRIZE—A China Cake Plate and Cup and Saucer Evening Rhapsody. Value $5.50.**

**FOURTEENTH PRIZE—Lady Hamilton Pearls. Value $5.00.**
**FIFTEENTH PRIZE—A Ronson Lighter. Value $5.00.**

## ALEX W. DAVIDSON

PHONE 75 WINCHESTER



THE *Continental* LIMITED

TO VANCOUVER

*Daily from* MONTREAL via OTTAWA • MINAKI WINNIPEG • SASKATOON • EDMONTON • JASPER

Standard and tourist sleeping cars, bedrooms, duplex roomettes, compartments, buffet lounge, dining car, coaches.

CANADIAN NATIONAL

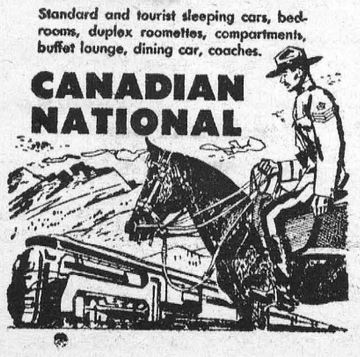



# Guardians of Peace!...



## The infantry machine gunners

The Canadian Infantry Soldier is a vital part of our expanding defence forces. In Korea he has built a wonderful reputation for his courage and ability. Wherever he goes, the Canadian Soldier has a way of winning friends — of impressing both friend and foe with his outstanding training and soldierly qualities.

The Infantry Machine Gunners are an integral part of the Canadian infantry regiments. With their heavy and accurate fire power, the Infantry Machine Gunners have time and again in Korea proved how extremely important they are in attack and defence.

Play your part in Canada's most important business today, defence. You are eligible if you are: 17 to 40 years of age, (tradesmen to 45), physically fit and ready to serve anywhere.

***Apply to the nearest Recruiting Depot:***

No. 13 Personnel Depot,
Wallis House, Rideau & Charlotte Sts., Ottawa, Ont.
No. 5 Personnel Depot, Artillery Park, Bagot Street, Kingston, Ont.
Canadian Army Recruiting Station, 90 Richmond St. W., Toronto, Ont.
No. 7 Personnel Depot,
Wolseley Barracks, Oxford & Elizabeth Sts., London, Ont.
Army Recruiting Centre, 230 Main Street West, North Bay, Ont.
Army Recruiting Centre,
James St. Armoury, 200 James St. N., Hamilton, Ont.

A128W-O

*Join the*

# CANADIAN ARMY ACTIVE FORCE *Now!*

# CHRONICLES OF GINGER FARM

by Gwendoline P Clarke

This is something for the book! Instead of criticism — which is by no means uncommon — we have nothing but praise for one of our governmental departments — the Provincial Department of Highways. For two years erosion damage has been done to one corner of our farm — through flood waters in spring washing away soil from the field and leaving the fence-posts practically on top of the ground. Partner wrote to the Department, explained the situation, and asked that something be done this fall to the culvert crossing the highway in order to stop further damage. We got a reply within one week; an inspector was out within two weeks, and repair work was in progress within four weeks. And they did a real job, too. Deepened the ditch and built up a stone wall along the bank of the creek, and right across the corner into a neighbour's field—so he, too, is reaping some benefit.

This prompt action leaves us with a feeling that if one has a justifiable complaint it does receive attention. Or it could mean that this particular section of the highways is under the direction of an unusually alert and efficient supervisor.

However, in other ways the department still has us guessing. We still don't know whether the proposed new highway from Windsor to Montreal will come through our farm. Last week there were surveyor's stakes in our front field for a few hours one morning, followed by what appeared to be an aerial survey. At least, an aeroplane was flying back and forth, back and forth, changing its course a little each time. So what? We would like to know.

One way and another we have just concluded a busy week. Sixteen loads of gravel were spread on the lane and in the yard — which did not leave us much change out of a hundred dollars. Then we heard the latest cattle market prices and wondered whether we should have spent the money. Not having any crop, we also had straw to buy last week — and a man here two days drawing in straw bales for us. While this was going on another fellow came along with his chain saw to cut up oak logs that were waiting for him up in the bush. In the middle of all this activity one of the cows decided it was a good time to add to the barnyard population. Which she did —but quickly.

We also had an addition to the family at the house — in the form of a little white kitten — the cutest little thing. Incidentally, if life at any time appears uninteresting I can recommend a lively kitten to bring you out of the doldrums. With a kitten chasing a paper ball from one room to another, running like mad, or jumping high into the air, gloom is dispersed like smoke in fresh air. Especially if, as we do, you have to keep the peace between the kitten, two dogs and a fully grown cat. During its first two days here the kitten used terrible language —and its claws—whenever the dogs or Black Joe came anywhere near it. But now it goes on playing without deigning to notice them at all. It is also house-broken so now all I have to do is teach it not to be a thief. And that is not always easy. Well-fed cats are not supposed to feel any temptation to steal, but yet, if that is their nature, neither good food nor punishment will stop them if the hunting instinct is too strong to be surpressed by domesticity. However, our new kitten, Mitchie White, shows promise! "Mitchie White" is so named because we had a previous Mitchie for thirteen years — which readers of this column may remember. That one was "Mitchie Gray."

Daughter and son-in-law were here on Sunday and they brought me boxes and boxes of odd lengths of drapery material —beautiful patterns. The pieces can be put to all kinds of uses —quilts, spreads, bags and rugs. I can hardly bear to leave the stuff alone—it will be such fun trying to figure out what I can do with it. But, alas, twenty yards of pyjama cloth are waiting to be made up. I must needs curb my enthusiasm and do that which is urgent. I wonder why pyjamas always fall to pieces just as chilly weather approaches! Every other type of garment can be mended but when pyjamas fall apart there seems nothing left good enough to patch.

However, with Bob away there is less patching to do. And is he having a good time! Taking in the scenery before starting work again . . . Banff, Lake Louise, Jasper Park. One place he saw black bears on the prowl — until they touched an electric fence. And then, wrote Bob, "you should have seen those bears run!" He was 5000 feet up a mountain — he didn't say which one — only that the scenery was beyond description. Isn't it strange, with so many places to go, many people live out their lives in colourless, uninteresting surroundings?

Confronted with the task of paraphrasing the sentence, "He was clad in a suit of mail," a small boy wrote: "He wore a postman's uniform."





And the RELIEF is LASTING

Nobody knows the cause of rheumatism but we do know there's *one* thing to ease the pain . . . it's INSTANTINE.

And when you take INSTANTINE the relief is prolonged because INSTANTINE contains not one, but three proven medical ingredients. These three ingredients work together to bring you not only fast relief but more prolonged relief.

Take INSTANTINE for fast headache relief too . . . or for the pains of neuritis or neuralgia and the aches and pains that often accompany a cold.

Get Instantine today and always keep it handy

Instantine

12-Tablet Tin 25¢

Economical 48-Tablet Bottle 75c

STOP SMOKING WITH THE HELP OF TOBACCO ELIMINATOR

For free booklet and names of neighbours who gladly testify to the amazing results of this non-habit forming remedy, write King Pharmacal Corp. Ltd., Box 673, London, Ont.




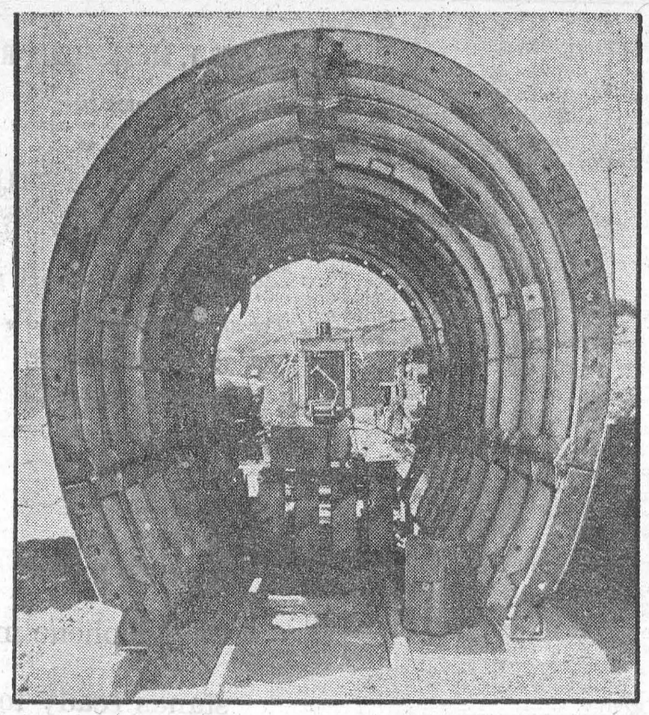

**They Pipe Rain in California**—Sunny Santa Barbara, Cal., gets rare rain the hard way by piping it to town through a six-mile-long tunnel under the Santa Ynez Mountains. Backbone of the Tecolote Tunnel is this bulging steel skeleton seen above. It will prop up the mountains and reinforce the tunnel's concrete lining. Most of the rain to wet the California city will run through the Tecolote Tunnel.

# ANNE HIRST
## Your Family Counselor

Hark to the complaint of a disgruntled young bridegroom whose dreams of married life have taken a jet-action dive.



Married four months, he comes home daily to a disordered, dust-covered apartment and to dinners that give him nightmares. He is in the mood to start his first ulcer.

"I was so in love I guess I just expected my fiancee to know everything," he admits. "What she knows about food and cooking you could put in a thimble — not that she'd know how to use one. I haven't had a decent cup of coffee since I married. She can't fry an egg without burning it. The toast is cold and brittle, and the bacon underdone. As for dinners, ours come out of cans. Frozen foods? She hasn't heard of them.

"NEAT AND TIDY"

"I never knew that a woman left beds unmade till night, and didn't air and dust the rooms every day . . . My wife can't remember to leave my suits at the tailor's, and her own clothes are all over the place. Especially since my stretch in the Navy, I like things neat and tidy. If she were sick, or if she worked, I'd pitch in and help. If I say anything, she smiles and apologizes, and I just weaken. But some time I'm going to ask her what she does all day.

"Her people gave me the works. Her father investigated my two sources of income (I have bonds) and my prospects, and made sure of my reputation and character. Her mother looked up my family, and was satisfied they were decent. Maybe I should have done a little research myself. But I was too much in love, and still am. I'm wondering how many other fellows go through this? Of course I've never asked any."

I think this young man's experience is extreme. Most girls know that a pretty face and engaging ways don't feed or relax a man. Being in love, they equip themselves with at least some knowledge of homemaking. As time passes, by some God-given sense of responsibility, they usually achieve a satisfactory goal.

To "DISAPPOINTED": Tell your wife, as gently as you can, how dissatisfied you are.

To give her a practical start, investigate courses offered by your local Young Women's Christian Association. In most of their larger branches, they offer homemaking courses, (some for wives) and if they don't include cooking, they might be encouraged to add such a course. Your gas and electric company may provide free cooking classes too. Other groups have similar projects. Let your wife choose the one she prefers, and promise her that as she progressess, you'll help her experiment at home. Be patient, and praise her often.

Why not take a few Saturdays off, and clean the place together? It could be fun and you could make a game of it.

I believe she will learn more quickly and willingly this way, than with her mother, or yours.

It is really outrageous that a girl is allowed to marry without knowing how to keep a husband not only contented, but proud of her homemaking talents. If she were properly trained at home in her early teen years, it couldn't happen. Watch this column, I'll have a piece on that subject soon.

* * *

**What have YOU to offer the man you'll marry? It isn't too early to question — and act. Anne Hirst has ideas that have proved useful. Write her at Box 1, 123 Eighteenth St., New Toronto, Ont.**

### METEORITES

The regional director of the American Meteor Society, at Geneva, N. Y., recently announced that the organization will pay a dollar a pound for meteorites brought to it. And, in addition, there will be a five-dollar bonus for those found in New York State soil. So far, only seven meteorites have been turned in. Altogether, the society says there are probably thousands of them lying about, either on the ground or right under it.


**Eczema—Skin Troubles**

Give your skin a real chance to get well. Go to any good drug store and get an original bottle of MOONE'S EMERALD OIL—it lasts many days because it is highly concentrated.

The itching of Eczema—Salt Rheum—Rashes—cracked toes and feet and many other skin troubles — is quickly stopped. Pimples — skin eruptions dry up and scale off in a very few days.

Moone's Emerald Oil is a clean, powerful penetrating Antiseptic Oil that dries right in—stainless. You must be satisfied or money back.


## Swam 240 Miles

The Channel has been conquered so many times that those who swim it are no longer regarded with awe.

But for those who must swim long distances, there are still stretches that are difficult to negotiate. Recently James May, aged forty-two, became the first man to swim the double length of Lake Windermere, a distance of twenty-one miles, in 18 hours 10 minutes.

For those of tougher fibre there are other swims. In 1950 the world's long distance record was claimed by Ernest Strobel, a thirty-two-year-old German refugee from East Prussia, who swam from Wiesbaden to Bonn, a distance of ninety miles in 28 hours. He beat the eighty-seven mile record by a Russian in the Danube before the war

Strobel's swim is not however, the longest on record, which goes to Pedroa Candiotti. On March 18th, 1930, he emerged from the river at Santa Fe, in the Argentine, having started from Goya —240 miles away. He was in the water 65 hours and 54 minutes!

There is a great difference between swimming downstream in a river and battling against tides and wind in the sea. The crossing of the Kattegat is still considered a magnificent feat. Yet, in 1938, Jenny Kammersgaard, a nineteen-year-old Danish girl, covered the twenty-five miles in forty hours.

Another of her great swims was from Bniben, Zeeland, to Grenaa, in Jutland, fifty-five miles away. She completed it in thirty hours.

For those who spurn distance, there are plain endurance records. In 1933, Ruth Litzig swam for 78 hours 46 minutes in Baldenay Lake, near Essen. She had to be taken from the water to hospital, but never recovered consciousness, and died next day.

**London's Scotland Yard** had their emergency telephone number changed from 999 to 222, so so the public could save time in dialing.


**LOGY, LISTLESS, OUT OF LOVE WITH LIFE?**

**Then wake up your liver bile . . . jump out of bed rarin' to go**

Life not worth living? It may be the liver! It's a fact! If your liver bile is not flowing freely your food may not digest . . . gas bloats up your stomach . . . you feel constipated and all the fun and sparkle go out of life. That's when you need mild, gentle Carters Little Liver Pills. You see Carters help stimulate your liver bile till once again it is pouring out at a rate of up to two pints a day into your digestive tract. This should fix you right up, make you feel that happy days are here again. So don't stay sunk, get Carters Little Liver Pills. Always have them on hand. Only 35c from any druggist.



Ring up another for **MAGIC!**

**GINGERBREAD DESSERT RING**

Mix and sift 3 times, 1½ c. once-sifted pastry flour (or 1⅛ c. once-sifted hard-wheat flour), 2 tsps. Magic Baking Powder, ¼ tsp. baking soda, ½ tsp. salt, ¾ tsp. ground cinnamon, ½ tsp. ground ginger, ⅛ tsp. grated nutmeg. Cream ⅓ c. butter or margarine and blend in ⅓ c. lightly-packed brown sugar; gradually beat in 1 well-beaten egg and ⅓ c. molasses. Combine ⅜ c. buttermilk and ½ tsp. vanilla. Add dry ingredients to creamed mixture alternately with liquids and spread batter in greased 8" angel cake pan. Bake in rather slow oven, 325°, about 50 mins. Serve with hard sauce which has been flavored with grated orange rind. Yield: 6 servings.






ALL WINTER ALL WEATHER

YOU'RE SET!

...for a whole winter of safe driving. Put "Prestone" Anti-Freeze in your car before the first frost... forget it till spring!

YOU'RE SAFE!

...from freeze-ups, rust, corrosion... loss through boilaway or foaming. "Prestone" Brand Anti-Freeze is guaranteed to give *complete* protection.

YOU'RE SURE!

...it's guaranteed "Prestone" Anti-Freeze when you see this can bearing the trade-mark "Prestone" or the green guarantee tag.




PRESTONE BRAND ANTI-FREEZE

"PRESTONE" AND "EVEREADY" ARE REGISTERED TRADE MARKS OF NATIONAL CARBON LIMITED

# THE Calvert SPORTS COLUMN



## by Elmer Ferguson

**• At first glance, you get the idea it would have been a great thing for sport in America, a fine thing to cement international friendships, if Emil Zatopek, the champion runner of the Olympic Games, had accepted an invitation from officials of the government of the United States, endorsed by President Truman, to visit this continent and show the citizens of democracy the unmatched speed and endurance that swept him to three Olympic crowns.**

Now we're glad Zatopek didn't accept. For, as it turned out, he is a mere tool of the Soviet's efforts to seize even upon the Olympics as a medium for propaganda.

For the Olympic flame that burned so brightly above Helsinki was barely extinguished before Zatopek was in front of a microphone making propaganda for the Russians—who had used their ruthless technique to send his fellow-countryman John Masaryk to death through a high window and to convert Masaryk's—and Zatopek's—once proud and free Czechoslovakia into a virtual slave state.

In commenting on the Games that had so signally honoured him—Games to foster international co-operation and global sportsmanship, Zatopek asserted: "It is too bad the American interventionist generals in Korea would not even stop fighting for the Olympic Games."

And when he refused to accept the invitation to visit the United States, he sneeringly stated he wouldn't be a party to "a circus."

**So we can get along very well, without Zatopek. He has automatically barred himself. It is regrettable Soviet Russia should use international sport for political purposes.**

**It is doubly shameful that it obtained the help of Emil Zatopek, native of a country that once held its head high among the free nations of that world. And quite as shameful that Zatopek consented to accede to such a shameful role.**

In winning the 5000-meter, 10,000-meter and marathon races at the Olympic Games, this 29-year-old Czech Army officer proved himself beyond doubt one of the most magnificent athletes in history.

**This remarkable man is the P. T. Barum of track and field. He puts on a show that would be the envy of a John Barrymore. He runs with his head hitched over his left shoulder, his face wrapped in agony, his fists clenched, elbows bent in a fighting position. His tongue hangs out of his mouth and he appears to be gasping desperately for air.**

**But all this while his muscular legs are pounding off a steady beat. He staggers and struggles from the waist up, but he is poetry in motion from the hips down.**

**A great athlete. But a very poor citizen of his own unfortunate country.**

*Your comments and suggestions for this column will be welcomed by Elmer Ferguson, c/o Calvert House, 431 Yonge St., Toronto.*

**Calvert** DISTILLERS LIMITED
AMHERSTBURG, ONTARIO


# SPORTS & by A SIXBIT CRITIC

Ever play the game of Pachinko? Well, don't let it worry you, because neither did we. Nevertheless, millions of folks are playing this simpleton's game and losing their shirts—and kimonos — at it. For pachinko has grown from a rash into Japan's national craze. What's more, it threatens to become, according to Ray Falk in The New York Sunday Times, an export item into all the rest of Asia.

* * *

So, in case it ever spreads to Canada, we're going to give you the low-down, so that you'll be able to get in on the inside right from the start.

* * *

Pachinko is the poor man's copy of the pinball machine. It has lured men from mah jong tables, kept them away from the track and ponies, supplanted the lunch hour, lowered student book purchases and marks and made housewives neglect their babies. It has led to suicides and petty crime. It has become a vital social issue discussed by Japanese psychologists, doctors, teachers, tax collectors. It is a subject of Diet debate. And still it grows.

* * *

Pachinko machines stand upright to save space in crowded Japan. A lever kicks a steel ball, a quarter of an inch in diameter, around the board. If the ball falls into one of the nine winning cubicles the player gains ten new balls. An array of nails protects each cavity to make the game more difficult. The operation is entirely manual — no electronic devices, no blazing lights. And the Japanese have yet to learn the Canadian technique of influencing the course of the ball by swaying from side to side in the local pinball addict's crouch.

* * *

The Japan Monopoly Corporation, the sole makers and distributors of Japanese cigarettes, estimates that there are 28,458 pachinko parlors with 927,999 machines in the country, or one machine for every ninety citizens. Tokyo leads the nation with 7,903 pachinko establishments and 261,971 machines, followed by Osaka, with over 3,000 parlors. And the game is only now inundating the rural regions. There are some 300 machine manufacturers. The machine sells for $20.

* * *

The police favor the game. It occupies the citizenry, prevents them from getting into trouble elsewhere. Tokyo police, who make a fuss over closing American imported roulette wheels, dice tables and one-arm bandits as unlawful gambling devices, permit pachinko because "it is not gambling as it only pays off five to one at best."

* * *

Pachinko has made other sociological news. In Aomori prefecture a physician installed a pinball machine in his office for his patients to entertain themselves while waiting. The Kansai Steamship Company furnished its ship lounges with pachinko.

* * *

Doctors report cases of sprained thumbs resulting from an over-indulgence. This affliction has become known as pachinkosis.

* * *

Two teen-age boys, after selling their personal belongings to play pachinko, sold their blood to "gamble." The authorities took them into custody, too weak to talk.

* * *

A 26-year-old wife was granted a divorce from her tailor husband on the grounds that he lost their savings to pachinko. A husband in Osaka gained a divorce because the wife had turned into a pachinkomaniac.

* * *

A clerk committed suicide because of the game. Police found him dead, his hands tightly clutching tiny steel balls.

* * *

Which is all we know, up to now, about pachinko; and it certainly sounds like an ideal game —for suckers. Wonder what the chances would be of getting the exclusive rights for, say, Toronto? It ought to do right well, there!


By Archer Wallace

A New Inspirational Book

**The AUTOGRAPH of GOD**

"For at least a dozen years, discerning laymen and ministers alike might say seriously, 'If Archer Wallace stops publishing his inimitable stories I must become pedestrian again!' . . . If there are any citizens of civilized communities who have not discovered this Canadian wizard of heartening tales and essays, let all such get this book forthwith!" — David A. MacLennan.

**$2.00**

THE RYERSON PRESS
PUBLISHERS, TORONTO



## WHY YOU SHOULD NOT TAKE SODA

**• If you suffer from acid indigestion, gas, heartburn, scientists say baking soda can add to your upset, destroy vitamins, cause alkalosis, acid rebound.**

**"After meals I had indigestion and gas pains, and I practically lived on baking soda," says Peter George, Lethbridge, Alta. "Then I started taking Dr. Pierce's Golden Medical Discovery and the pains went away and I could eat and enjoy my meals again. I gained 30 pounds and felt much better."**

**Thousands who suffered such distress, due to no organic causes, tried Dr. Pierce's Golden Medical Discovery with amazing results. Over 35,000,000 bottles of this great non-alcoholic medicine, with its wonderful stomachic tonic action, have been sold to date. And no wonder. First, taken regularly, it promotes more normal stomach activity, thus helping to digest food better so you won't have gas, heartburn, sour stomach. Second, with stomach activity improved, you can eat the foods you like without fear of after-distress.**

**Try it. Get Dr. Pierce's Golden Medical Discovery at your druggist, today!**






*36 King Street West*
*Toronto 1*
*Telephone: EMpire 4-4321*

**Wood, Gundy & Company**
Limited


# ..Classified Advertising..

**BABY CHICKS**

BUY quality chicks and turkeys for 1953. We have them and at reasonable prices. Also available for immediate delivery started chicks 4, 5, 6, 7 and 8 weeks old at bargain prices. Also day old chicks. Also laying and ready to lay pullets. Catalogue.
TWEDDLE CHICK HATCHERIES LTD.
Fergus Ontario

**BOOKS**

BOOKS on Dogs, Cats, Rabbits, Aquaria, Bees, Birds, Pigeons, Poultry, Dairying, Farming, Fruit, Gardening, Hunting, Etc. Catalogue free. Morgan's, London, Canada.

**DYEING AND CLEANING**

HAVE you anything needs dyeing or cleaning? Write to us for information. We are glad to answer your questions. Department H. Parker's Dye Works Limited, 191 Yonge St. Toronto.

**FOR SALE**

PULLETS, several thousand Hollywood Strain White Leghorns, Hamp X Rock, Rock X Leghorn Crosses, 4 to 5 months old at $1.75 to $2.15 each, now through October. Raised on green ladino range. Shipped in new crates. Hawkins Feed Company Hatcheries, Tillsonburg, Ontario.

GARAGES—Portable, prefabricated, rustproof, $120, $150. Sheds, Range Shelter Roofs, $45. Sectional Buildings, Shawbridge, Quebec.

ALUMINUM—New, Corrugated, 28" x 6'. Best Canadian Price:— Delivered:— $1.40 Sheet, $10 Square. Building Materials, Lac Guindon, Quebec.

**OILS, GREASES, TIRES**

PAINTS AND VARNISHES. Electric Motors, Electrical Appliances. Hobbyshop machinery Dealers wanted. Write: Warco Grease and Oil Limited, Toronto.

PLASTICS, leathercraft, figurines, woodburning, jewellery, etc. New 1953 Wholesale-Retail Handicraft Catalogue and Samples 25c. Kidder Manufacturing, 138 Danforth Ave., Toronto.

**APPLE ORCHARD**

100 Acre Farm 6½ miles from Port Hope, near paved road. Fine solid brick home, modern bath and kitchen — outbuildings very good, with complete equipment for spraying, sorting, grading and storage. 30 acres Bearing Orchard, 40 acres workable, balance pasture and bush. Write for full particulars!
Other Farms, Businesses & Homes Listed.
**LONG BROS.**
**Port Hope**
Realtors Phone 3505

**PLUMBING AND HEATING CATALOGUE FREE**

The 1952 catalogue is off the press. Write for your copy or visit the new warehouse and see for yourself the model bathroom displays in white and coloured fixtures, in standard size bathrooms with tiled or painted walls, just the way you want a bathroom in your own home. We have sinks and sink cabinet units, lavatory basins and toilets, pressure systems and electric water heaters, range boilers, pipe and fittings in copper, galvanized and cast iron, septic and oil tanks, refrigerators and electric ranges, a complete line of furnaces, air conditioning units and hot water heating systems with convector rads. We deliver to your nearest railway station, you pay no freight.
**S. V. JOHNSON PLUMBING SUPPLIES**
**Streetsville, Ontario**

OXFORD - DOWN, GOVERNMENT graded Rams of all ages. Also good breeding ewes and ewe lambs. Maurice Tolton, R.R. 3, Walkerton, Ont.

CABINET SHOP Central Location, Lot—Building, New Equipment, Going Concern. Bargain—Cash $7,500.00. S. B. Hirtle, Real Estate, Oliver, B.C.

**SHEEP**

BORDER Leicester Ram Lambs for sale. Thirty-five head. Sired by Craigenfeoch Emigrant (Imp.). J. S. Norrish, Moffat, Ont.

"SEPTONIC" keeps septic tanks, cess pools and outdoor toilets functioning normally. Stops odours. Sold at all Hardware and Grocery Stores. Four treatment packet 89c. Mail order packet 16 treatments. One year's supply $3.56 postage paid. Free information. Write W. D. Donaldson, 37 Oakcrest Ave., Toronto, Ont.

CRESS CALLOUS SALVE — Now get relief. Your Druggist sells CRESS.

FOR SALE IN THE SUNNY OKANAGAN VALLEY, Locker and Butcher Business, Coffee Shop and Bowling Alley: Auto Courts — Hotels, Fruit Orchards. For full information write: S. B. Hirtle, Real Estate, Oliver, B.C.

NEW 30/30 calibre Model 94 Winchester carbine rifles $89.00 each. Money refunded if not satisfied. CANADA'S MAIL ORDER HOUSE, P.O. Box 852, OTTAWA, Ont.

MINDREADING. Mysterious yet simple trick. Send dollar to Andrew Snyder, Stuyv, Box 69c, New York-9, N.Y.

FORTUNE Telling Cards, illustrated, selfreading, complete with directions for telling fortunes. Only $1.00 postpaid. Apex Specialty Services Bureau, 315 Oakwood, Toronto 10, Ontario.

LIVE STOCK SHIPPERS—If you have something to sell, the place to offer it is where the most buyers congregate. Isn't that a fact? Every day buyers come to Toronto market to secure their live stock requirements. Stock brought to Toronto market is offered to all buyers and they bid against each other for its possession. Our fully-trained salesmen can take advantage of this competition to secure full market value for you. Consign your live stock shipments to McCurdy & McCurdy Limited, Ontario Stock Yards, Toronto, for the highest net returns.

HEREFORDS: 12 young cows with 12 beautiful calves, well marked. Seven 16 months old heifers and bulls. Nap. Bernier, Box 296, Montmagny, Quebec.

**MEDICAL**

Have you heard about Dixon's Neuritis and Rheumatic Pain Remedy? It gives good results.
MUNRO'S DRUG STORE,
335 Elgin Ottawa
$1.25 Express Prepaid

ECZEMA, for effective results it is now recognized that eczema should be treated both internally and externally. Combination treatment—$5 complete. Free catalogue covering our modern remedies. IMPERIAL INDUSTRIES, Box 901, Winnipeg, Manitoba.

**ASTHMA**

WHY suffer if there is something that will help you? Hundreds of thousands of sets have been sold on a money back guarantee. So easy to use. After your symptoms have been diagnosed as Asthma, you owe it to yourself to try Asthmanefrin. Ask your Druggist.
No Pills No Drugs
**THE PERFECT SLIMMING DIET SHEET**
As used by leading London Hospitals and Medical Specialists, sent on receipt of Postal Order One Dollar to:
Diets Dept., MEDICAL & DRUGGISTS SUPPLIES, 42 Tavistock Place, London, W.C.I. 6338 T.T.S.-A30

**NURSES**

TWO nurses wanted for United Church Mission Hospital on West Coast. Interesting work. Good salary and other benefits. Information, Dr. John Whiting, Exeter, Ontario.

**OPPORTUNITIES FOR MEN AND WOMEN**

**BE A HAIRDRESSER**
JOIN CANADA'S LEADING SCHOOL
Great Opportunity Learn Hairdressing
Pleasant dignified profession, good wages. Thousands of successful Marvel graduates
America's Greatest System
Illustrated Catalogue Free
Write or Call
MARVEL HAIRDRESSING SCHOOLS
358 Bloor St. W., Toronto
Branches:
44 King St., Hamilton,
72 Rideau St., Ottawa

END EMBARRASSING BALDNESS. At last a tested, proven hair restorer. Quickly promotes hair growth in all cases of baldness, regardless of age or condition. Sold on full money back guarantee. For particulars write: Distributor Thalia Herbal Products, 72 West Ave. South, Hamilton, Ont.

OVER 1000 TESTED Money-Making Tips. Many good HOME Projects. Postpaid $2.00. Satisfaction guaranteed. You can't lose. W. THARP, Box 528-C, Omaha, Nebraska.

**MONEY MAKING OPPORTUNITY**

No experience needed. As our local dealer for fine made to measure clothes. It's easy, we send complete selling outfit. Rush letter or postcard telling about yourself, age, etc. Troy Tailors, Dept. X, 3960 St. Lawrence, Montreal, P.Q.

**PATENTS**

AN OFFER to every inventor—List of inventions and full information sent free. The Ramsay Co., Registered Patent Attorneys. 273 Bank Street, Ottawa.

FETHERSTONHAUGH & Company Patent Solicitors. Established 1890 350 Bay Street, Toronto. Booklet of information on request.

**RUGS**

NEW rugs made from your old rugs and woollens. Write for catalogue and price list. Dominion Rug Weaving Company, 2477 Dundas Street West, Toronto, Ont.

**WANTED**

WANTED — used office safe, roll top desk and adding machine. Apply Irving Keyes, Glamis, Ontario.

WANTED Farmers, Cream Truck Drivers, Feed Dealers, Implement Dealers, Nursery Salesmen or others to take orders for day old chicks and turkey poults for one of Canada's largest Canadian Approved Hatcheries. Liberal commission paid. For full details write BOX NUMBER 95, 123-18th. St., New Toronto.

WILD GAME FARMERS! If you raise wild game and are interested in shipping the meat dressed and frozen into the States for more profit, write W. H. Cooper, Box 722, Big Lake, Texas, and list what you have to sell.


**YOU CAN DEPEND ON**

When kidneys fail to remove excess acids and wastes, backache, tired feeling, disturbed rest often follow. Dodd's Kidney Pills stimulate kidneys to normal duty. You feel better—sleep better, work better. Get Dodd's at any drug store. You can depend on Dodd's.

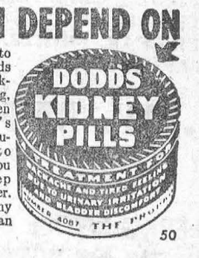


50



**SORE THROAT?**



Don't suffer from common sore throat, when you can do something about it. Rub in soothing Minard's Liniment — get a supply, today! Get quick relief—today!

**MINARD'S**
"KING OF PAIN"
**LINIMENT**

4-51



*Enjoy this Christmas in Britain*

***Travel at 'Thrift-Season' Rates***

The merriest Christmas ever awaits you in Britain this year. Travel Cunard to your loved ones . . . rejoice again among warmly-remembered scenes . . . in the company of those dear to you.

**ONE WAY RATES**
TOURIST CLASS FROM **$140**
FIRST CLASS FROM **$192**

Getting there with Cunard is half the fun. Your happy holiday begins the moment you go aboard your ship. Enjoy days of pleasure and contentment . . . unrivalled cuisine . . . excellent recreational facilities . . . gracious living at its best—at low 'Thrift-Season' rates this Christmas. For the happiest holiday ever, travel Cunard to Britain.

3 CONVENIENT THRIFT-SEASON SAILINGS PERSONALLY CONDUCTED BY EXPERIENCED MEMBERS OF OUR STAFF

**R.M.S. "SAMARIA"**
Nov. 29—From Quebec to Southampton
(Conductor: Eric Bridges)

**R.M.S. "ASCANIA"**
Dec. 6—From Halifax to Liverpool
(Conductor: John L. Bennett)

**R.M.S. "SCYTHIA"**
Dec. 13—From Halifax to Southampton
(Conductor: Gordon H. Osborne)

*See your local Agent—no one can serve you better*

**Cunard Line** Corner Bay & Wellington Sts., Toronto, Ont.



**For Quick Cough Relief Mix This Syrup In Your Home**

Thousands of Canadian housewives have turned to this well-known recipe for relieving coughs due to colds. It's easy to prepare, and gives you four times as much for your money.

Your usual drug counter can supply you with a 2½ ounce bottle of PINEX CONCENTRATE. Pour this into a 16 ounce bottle and fill up with granulated sugar syrup, or honey or maple syrup. To make the sugar syrup, simply mix 2 cups of sugar with one cup of water . . . no cooking needed, and it takes but a minute. Now you'll have an ample supply of fast acting, effective cough syrup for the whole family, so pleasant tasting the children will *like* it.

PINEX — a concentrated blend of proven ingredients—must help or your money refunded. Get a bottle today!

PINEX FOR COUGHS—EASY—ECONOMICAL



ROLL YOUR OWN BETTER CIGARETTES *WITH*

**DAILY MAIL**

CIGARETTE TOBACCO

# Local and General

BORN—On Wednesday, October 29 at Winchester Memorial Hospital, to Mr. and Mrs. Ernest Scott, of R. R. 1, Williamsburg, a daughter.

BORN—On Sunday, October 26th at Winchester Memorial Hospital, to Mr. and Mrs. Patrick Keyes of Morrisburg, a son.

BORN—On Wednesdaf at Cornwall General Hospital, to Mr. and Mrs. John Rice, of Morrisburg, a daughter.

Mrs. Joseph Louden is spending a few days with relatives in Brinston.

BORN—At Chatham on Thursday, October 23rd, to Mr. and Mrs. Tom Graham, a son.

Congratulations and best wishes are extended to Mr. and Mrs. Allen Beckstead, mell known residents of Morrisburg, who celebrated the 51st anniversary of their marriage Thursday.

His many friends will regret to learn that Fire Chief Herb Clark is confined to Kingston General Hospital where he underwent an operation last week.

Keep in mind the Red Shield Drive for the Salvation Army, which gets under way in Morrisburg November 10th.

Miss Elizabeth MacLuckie, a missionary (of the Sudan Interior Mission) from Ethiopia will be the guest speaker in the United Church on Sunday evening at 7.30 p.m. At the close a social hour will be held under the auspices of the W.M.S. to provide an opportunity to meet the distinguished guest.

Mr. and Mrs. Fred J. Barlow have received word of the safe arrival of their son, Fred W. Barlow and family at Chester, England, where he assumes the position of Technical Director of Research of the English Division of the Cabot Carbon Co., of Boston. Fred and his family spent a week at his home here en route from Pampa, Texas.

A Euchre in the Legion Hall, Wednesday, November 5th, will be in aid of the Girls Softball Team. Admission 25c.

Mrs. Faye Scott of Winchester and Mrs. H. N. Ault, spent Tuesday in Kingston.

The Morrisburg Curling Club will hold their official opening on Wednesday, November 5th with bridge and five hundred at 8 p.m. Admission 50c. Draw will be made for $100 merchandise from Keck's Furniture Store.

The deer hunting season in this section of Ontario is Monday, Tuesday and Wednesday. November 3rd, 4th, 5th and 6th. Licenses may be procured from Wm. S. Weegar at the following rates: Farmer's license $2; resident license $5; dog license $2.

AMERICA' MOST DANGEROUS MAN:—FBI Chief J. Edgar Hoover exposes America's most dangerous man in this Sunday's (Nov. 2) issue of Color Gravure American Weekly, exclusively with The Detroit Sunday Times. Hoover warns that unless this man can be reformed, he may drag us all down the road to slavery. Get this Sunday's Detroit Times.


**COLD WEATHER COMING**

FOR YOUR FALL AND WINTER FOOTWEAR, GIVE US A CALL. UNDERWEAR, SHIRTS, CAPS, OVERALLS, ETC.

**A. W. MOORE**
GRAVEL ROAD

44-6p.


## CLERK'S NOTICE OF FIRST POSTING OF VOTERS' LIST

Voters' List, 1952 Village of Morrisburg, County of Dundas

NOTICE IS HEREBY GIVEN that I have complied with Section 9 of the Voters' List Act, and that I have posted up at my office at Morrisburg, on the first day of November, 1952, the list of all persons entitled to vote in the said Municipality at municipal elections and that such list remains there for inspection.

AND I HEREBY CALL UPON ALL VOTERS to take immediate proceedings to have any ommissions or errors corrected according to law, the last day for appeals being the fifteenth (15th) day of November, 1952.

DATED this first day of November, 1952.

(Signed)
GEORGE W. TINDAL,
Clerk of the Village of Morrisburg

## NOTICE

Would the person who took a grey covert cloth top coat by mistake from the check-room at Paul's Hall, Williamsburg on Friday, October 24, please return it to Morrisburg High School and pick up his own, or telephone 257.

ARNOLD McCOURT.

## ADLETS

### FOR SALE

25 TONSBALED HAY. TEAM OF Grey Mares, 7 and 8 years old.
HAROLD CANNING,
Phone 378-4.

5 Piece Breakfast Suite, light maple $25.00; Bedroom Suite, light maple, complete with spring and innerspring mattree, $40.00; Brown enamel Steel bed, complete, $15.00; Double Size Dresser for Mr. and Mrs. $20.00; also child's play pen, carriage, walker, sleigh, commode chair, high chair, etc. all in good condition at reasonable price. See Rev. C. D. Postal, High Street, Morrisburg.

**1 EXTENSION TABLE, 3 Leaves & 6 Chairs. Three Quarter Bed with Spring and Mattress in good condition. 1 Dresser.**
**MRS. LORNE LAURIE,**
**Phone 485**
44c.

BEIGE WINTER COAT, Size 18. Worn only half dozen times
MARGARET COLIGAN,
Phone 365.
44p.

MODEL A FORD COACH in Good Condition. Apply to
A. W. MOORE,
Gravel Rd.
44c.

MODEL A FORD COACH & TRAILER. Cheap for cash.
ALBERT FOY,
Morrisburg, Ont.
44p.

PUPS FOR SALE— Good Cow Dogs or Watch Dogs.
EARL CASSELMAN,
Mariatown.
44p

MAN'S SUIT, Size 35. Never worn. May be seen at
F. A. NASH STORE,
Main St., Morrisburg.
44c.

At the home of Mrs. Nettie Gallinger, Aultsville (Archer), 3rd Con. of Williamsburg: Quebec Heater, Beatty Hand Washer with Copper Tub, Dining Room Table and Side Board, Bed Wash Stand, Dresser and other articles.
44p.

### TO RENT

APARTMENT TO RENT.
MRS. G. M. GORRELL
321fc.

TO RENT .....
ROOMS — Suitable for Housekeeping. Apply to
A. W. MOORE,
Phone 210W.
44c.

4-ROOM RESIDENCE, garage and garden. 1 mile west of Aultsville. Reasonable rent. Immediate possession.
BOX 43A,
Morrisburg Leader.
43-5c.

### WANTED

TO BUY OR RENT. A Farm 100 acres or more, close to Morrisburg.
R. D. YOUNG,
Aultsville, R. R. 1.
44-5p.

## MRS. ORA McINTOSH

Following a lengthy illness, Mrs. Ora McIntosh passed away at the Winchester District Memorial Hospital last Wednesday, where she had been a patient for past seventeen weeks. The late Mrs. McIntosh became 69 years of age the day of her death October 22nd.

Born in Mercer, Pa., she was a daughter of the late William Campbell Magee and his wife, Melinda McLure. Educated in United States, she resided in that country, where she was a registerel nurse, until her marriage 18 years ago to Mr. Ora McIntosh in Oil City, Pa. Since that time the late Mrs. McIntosh had been an esteemed resident of the Williamsburg vicinity, and prior to her illness had been a member of the Eastern Star and of the Lutheran Church.

Besides her husband she leaves to mourn her loss, two brothers, Dr. Geo. Magee and Dr. Earl Magee of Oil City, Pa., and one sister, Mrs. Jas. White of New York City. Several nephews and neices also survive

On Thursday evening, about 40 members of the Eastern Star, Morrisburg Chapter held a private service at the residence, prior to the funeral which was held on Friday afternoon from her late residence to St. Peter's Lutheran Church Williamsburg. Rev. Kirchhofer conducted the service, and a special hymn was sung by Mrs. Kirchhofer. Interment was made in Williamsburg cemetery.

The pall bearers were Aden McIntosh, Strader McIntosh, Weldon Becgstead, Cecil Garlough, Roy McIntosh and Ward Casselman.

Many beautiful floral tributes testified to the high esteem in the late Mrs. McIntosh was held.

## DEAN MARTIN & JERRY LEWIS IN PICADILLY THEATRE FEATURE THIS WEEK END

Two of movie-goers current comedy favorites, Dean Martin and Jerry Lewis, come to the Picadilly Theatre this week end Oct. 30-31 and November 1 in one of their latest pictures, "Jumping Jacks". The laugh-loaded theme of the show is centered around army atmosphere in the paratroop division. The picture i s100 minutes long, and for lovers of crazy comedy riot it offers everything with a ceiling unlimited of laughs and songs as Martin and Lewis become jumping fly-boys in the paratrooper squad of the D. S. Army.

Be sure and see "JUMPING JACKS" playing at the Picadilly Theatre in Williamsburg on Thursday, Friday and Saturday, October 30-31 and November 1.

## WILLIAM DICKEY

Following a severe stroke, which he suffered on Saturday, October 18, Mr. William Dickey, respected resident of Williamsburg, passed away at the home of his nephew, J. S. Dickey, 9 Water St., Cornwall Thursday afternoon. The late Mr. Dickey was taken to his nephew's home in Cornwall after being stricken in Williamsburg.

The body was oenveyed from the Meldrum Funeral Home, Cornwall to the residence of Mr. Oliver Smyth, Dundela, nephew of the deceased, and the funeral was held from this residence to Williamsburg United Church on Saturday afternoon where service was conducted by Rev. Geo. Dunlop. Hymns used during the service were "The Lord is My Shepherd" and "Abide With Me". Interment was made in Williamsburg cemetery. The pallbearers were Jas. Deeks, Edward Deeks, Ford Cunningham, Donald Barkley, Lee Casselman and J. Meyer.

## BIG HITS AT THE CAMEO THEATRE IN NOVEMBER

The Cameo Theatre has again been fortunate in securing a splendid selection of pictures for November, including:

CLOSE TO MY HEART — Gene Tierney, Ray Milland; TREASURE OF LOST ISLAND, in color; FIXED BAYONETS, Adult Entertainment; WAIT TILL THE SUN SHINES NELLIE, In Color; DAVID AND BATHSHEBA, in Technicolor, Outstanding; HIGH NOON, Gary Cooper, Grace Kelly; THE MARRYING KIND, Judy Holliday, Aldo Ray; THE DUEL AT SILVER CREEK, Technicolor, Audie Murphy.



**MISS JEAN M. TRENHOLME (BRENDA YORK)**

**who will conduct a Cooking School at Morrisburg Public School on November 10th and 11th under the auspices of the Women's Institute, is herself a Maritimer. She was born in Wolfville in the Annapolis Valley and secured her B. Sc. degree in household economics at Acadia University. After graduation, Miss Trenholme worked with the Nova Scotia Department of Agriculture as an Assistant Supervisor, and later accepted a position as teacher of Home Economics in the Collegiate Institute at Peterborough, Ontario .Two years ago, Miss Trenholme joined the staff of Canada Packers' Food Clinic in Toronto, of which she is now Directress. Last spring Miss Trenholme conducted a series of Cooking Schools in the Maritime Provinces. Her frank and pleasant manner, the charm of her personality and the practical information she provided won the hearts of audience after audience. Those who attend the cooking school on November 10th and 11th will be assured of a pleasant as well as an instructive experience.**

## ARMISTICE SERVICE

Under direction of the Morrisburg Branch of the Canadian Legion, the annual Armistice Community service will be held on Sunday, November 9th at 3 p.m. in the United Church of Canada, Morrisburg. Everyone is invited and urged to attend this service in honorable respect for those who gave their all for us all.

The speaker will be the Rev. Maxwell Allen, who is a veteran and has many years of extra work for veterans.

N.B.: All veterans are especially urged to "fall in" for the parade at 2 p.m. Wear medals and berets if possible. Kingston Salvation Army Band in attendance. Wreaths will be placed at the cenotaph after service.


**RAYMOND H. ARMSTRONG**
Barrister, Solicitor, Notary, Etc.
Office Phone 24 — Residence 270
MORRISBURG — ONTARIO


**You are invited to the United Church on Sunday Evening at 7.30 to hear Miss Elizabeth MacLuckie tell of the life and work of a Missionary in Ethiopia.**

## ACCOMODATION

ROOM AND BOARD. Apply to
MRS. MAUDE BARKLEY,
Ottawa St., Morrisburg, Ont.

## NOTICE TO CREDITORS AND OTHERS

ALL PERSONS having claims against the Estate of George Hess, late of R. R. 3, Williamsburg, in the Township of Williamsburg, in the County of Dundas, farmer, who died on October 8th, 1952, are hereby notified to send particulars of same to the undersigned on or before November 29, 1952, after which date the Estate will be distributed with regard only to claims of which the undersigned shall then have notice, and the undersigned will not be liable to any person of whose claim she shall not then have notice.

DATED at Morrisburg, Ontario, this 28th day of October, 1952.
ANNIE ETHEL HESS,
R. R. No. 3,
Williamsburg, Ontario.
Administratrix, by her solicitor,
G. WILLIAM GORRELL,
Morrisburg, Ontario.
44-5-6c.

## NOTICE TO CREDITORS AND OTHERS

**In the Estate of Eliza Lapierre Deceased**

ALL PERSONS having claims against the Estate of Eliza Lapierre, late of Dundela, in th Township of Matilda, in the County of Dundas, Widow, who died on October 8th, 1952, are hereby required to send particulars of same to the undersigned on or before November 22, 1952, after which datet the Estate will be distributed with regard only tto claims of which the undersigned shall then have notice, and the undersigned will not be liable to any person of whose claim he shall not then have notice.

DATED at Morrisburg, Ontario, this 22nd day of October, 1952.
MAHLON R. SEELEY,
Prescott, Ontario,
Executor, by his Solicitor,
G. WILLIAM GORRELL,
Morrisburg, Ontario.
43-5c.


**ROY SCHELL**
GENERAL INSURANCE AGENCY
Telephone 236J
Morrisburg Ontario


## PERSONAL

DOES DRINKING INTERFERE with your business or home life? If so we can help you. This is not a religious organization. Write in strictest confidence to Alcoholics Anonymous. Box 442, Morrisburg.
27-52p.


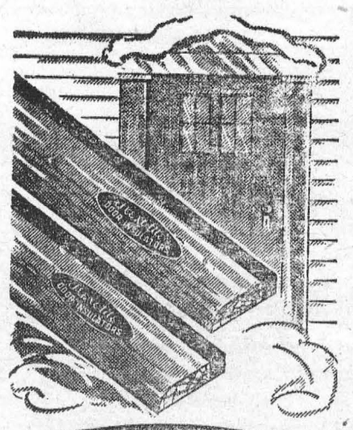

**Flexotite DOOR INSULATORS**

"FLEXOTITE"
DOOR INSULATION SET

The best draft excluder you can buy —for all types of doors and casement windows. Keeps out cold air, eliminates noise and rattles. FLEXOTITE Sponge rubber on wood with nails to affix. Sets include 2 - 7 foot lengths and 2 - 3 foot lengths. Very simple to instal.

Per Set $2.50

**HARDWARE McGILLIS**


## WANTED

HORSES AND DISABLED COWS for fur farm purposes. — Willis Barkley. Phone 395-16, Williamsburg, Ont.


**GENERAL INSURANCE**
**M. A. CAMPBELL**
Phone 357 Morrisburg

EX-SERVICEMAN'S
24-HOUR
**CASSELMAN'S RADIO TAXI**
PHONE 181
For Prompt and Courteous Service
EVERY PASSENGER INSURED
SPECIAL RATES ON
Funerals, Weddings, and
Out of town Trips
2 CARS—NO WAITING
DRIVERS:
Bruce Casselman
Arthur Casselman




**CENTRAL PLUMBING & HEATING**
PHONE 208 MORRISBURG

MARKET PRICES PAID FOR
**DEAD STOCK**
HORSES - CATTLE
HOGS
TELEPHONE COLLECT
CORNWALL 3730
ST. LAWRENCE RENDERING CO.

MAGAZINES
Special Bargains Now Available
Subscription News Service
M. A. CAMPBELL
Phone 357

FLATWARE
DIAMONDS
CORNFLOWER GLASSWARE
WATCHES
CLOCKS
PEN AND PENCIL SETS
ALL TYPES OF HEARING AID BATTERIES
**GILLESPIE'S**
JEWELLERY STORE
Duprau Block
Phone 344 Morrisburg

EDWARD A. LAPIERRE
PUBLIC ACCOUNTANT
Member Independent Public Accountants Association
Phone 105 Morrisburg

**Graham Froats**
FIRE, WIND, HEALTH & ACCIDENT, CO-OP AUTO, and CO-OP LIFE
**INSURANCE**
PHONE 375 — 6
Williamsburg Ontario



**"ONLY YOU CAN DECIDE"**



It's a big decision—a lot depends on it: family health, constant warmth, fuel economy.

Before you decide on *any* fuel, find out about 'blue coal'—find out the advantages that make it the world's finest anthracite—its steady uniform heat and clean, healthful operation that saves money and labor. *Phone us today.*

**'blue coal'**

*The color guarantees the quality*

THE WORLD'S FINEST ANTHRACITE

$2-5

**J. D. DAIN & CO.**
GRAVEL RD., TELEPHONE 66 MORRISBURG, ONTARIO