$5.00 YEAR IN CANADA
$6.00 YEAR IN U.S.A.

The Morrisburg Leader

SECOND CLASS MAIL REGISTRATION NO. -0842

VOLUME 112, NO. 15 . MORRISBURG, ONTARIO, FRIDAY, APRIL 12th, 1974 SINGLE COPIES 10c

Visitors In the Sugar Bush on Sunday



Minister of External Affairs Hon. Mitchell Sharp entertained members of some of the diplomats families on Sunday, at an on-the-spot demonstration of the ancient and honourable art of maple sugar manufacture af the Upper Canada Sugar Camp. Here he poses with some of his friends and guests for photographer G. H. Smith of Morrisburg.

Young Wife and Mother Died Suddenly at Home

Family, friends and neighbours learned with sincere regret of the death of Mrs. Stewart Casselman which occurred suddenly at her home, R.R. 2, Williamsburg on Friday morning last.

The young wife and mother had been about her household duties as usual, and her death came as a shock to all who knew her.

The former Gloria Jean Mark, she was a daughter of Mr. and Mrs. David Mark, and was born in Williamsburg Township, July 20th, 1951.

On July 13, 1970, she was married at Williamsburg to Stewart Casselman, who survives with a daughter, Carol Ann. Also surviving are her parents at R.R. 1 Morrisburg; ten brothers, Edward and Douglas of Toronto; Dover of Cookstown; Billie, Winchester; Kenneth, James, Archie, Steven, Robert and Allan, all of Morrisburg; and four sisters, Eileen of Toronto; Hilda of Morrisburg and Joyce and Ruth of Williamsburg.

Mrs. Casselman was an adherent of the Lutheran faith, and her funeral services were conducted by her pastor, Rev. F. L. Howald at the Fairbairn Funeral Home, Morrisburg, on Monday, April 8 at 2:00 p.m. Interment will be later in the spring at Mount Pleasant cemetery.

MISS E. MAY MERKLEY PASSES IN 99th YEAR

A well known and well loved resident of Morrisburg for the past 25 years, Ella May Merkley passed peacefully away in her sleep at Glen-Stor-Dun Lodge on Thursday last. Miss Merkley had been a resident of the Lodge for only two weeks prior to her death

Member of a very well known district family, she was a daughter of the late Eli Merkley and his wife, the former Alamena Cook. She was born in Willamsburg Township on September 16, 1875 and for some time taught music lessons before her retirement. Her early education was at Morrisburg Collegiate, her further musical education at Montreal and Toronto.

Miss Merkley's kindly, courtly manner made her instant friends wherever she lived, and she will be missed by many friends. A Lutheran in religion, she was the oldest member of the congregation at St. Peter's Church in Williamsburg.

She was the last surviving member of a large family, having been predeceased by eight sisters and three brothers. Surviving are one great-neice (Joan) Mrs. Alex Sproule, of Pointe Claire, Que., and one great nephew, William McIntosh of Victoria, B.C.

Funeral service at the Fairbairn Funeral Home, Morrisburg on Saturday, April 6th, was conducted by Rev. John Boehmer of St. Peter's Lutheran Church, Williamsburg. Interment will be later in the spring at the Williamsburg Old Union Cemetery.

RURAL LEARNING ASSN. TO MEET

Understanding our community and how to influence that community are the objetcives of the Eastern Ontario branch of the Rural Learning Association Conference which will be held at the Kemptville College of Agricultural Technology from Friday evening, April 19, to Sunday noon, April 21

Quality of life, the Friday theme will provide an opportunity to re-evaluate rural goals in the 70's.

A greater understanding of our community, the theme for Saturday, will feature speakers and discussion on such subjects as land use, energy, farm labaour, and education.

The Sunday program will be a skill oriented workshop, which will help participants to become effective leaders in their community. Leadership skills emphasized will be human relations, understanding groups, and parliamentary procedure.

The public is invited to attend. Details of registration and program can be secured from Mrs. Beulah Cooke, Box 428, Kemptville, Ontario K0G 1J0

BUSINESS TRAINING TO HELP EMPLOYEES

To assist employees in business and industry to upgrade and improve themselves as members of the labor force is the aim of the growing Training in Business and Industry program at St. Lawrence College.

The program also helps business and industries to become more competitive and to improve the country's economy, Guy Leger, T.I.B.I. coordinator, said in a recent interview.

The T.I.B.I. program comes under the College's Continuing Education Department which is responsible for meeting the educational needs of the adult population in the three United Counties.

"Courses help the employee by increasing his skills, his earning power and his mobility. For the employer, more highly trained employees mean better production and an improved competitive position in the marketplace," Mr. Leger asid.

T.I.B.I. courses are geared to the individual needs of the company. Instructors are usually provided by the College and the courses can be given on company premises or at the College. In some cases the company may be willing to pay the tuition fees for its employees and the course can be given on "company time", or the courses may be given after working hours.

In a case where a business or industry would like a T.I.B.I. course but doesn't have enough prospective students among its employees, a course may be arranged to include employees from two or more companies with similar needs.

With the life style of the rural population changing so rapidly today, T.I.B.I. programs can be of special significance to those who leave the farm for a job in a plant. "These people are generally self-starters who can find a job on their own but lack the knowladge or skills needed to increase their earning power. — A.T.I.B.I. program can help them realize their full potential," Mr. Leger said.

"T.I.B.I. courses can also help companies keep up-to-date with technological innovations which require changes in job content. Major technological changes often require a training program for the men on the machines. T.I.B.I. programs can help meet this need

In the past year at least ten companies have taken advantage of T.I.B.I. courses covering such topics as supervision, millwright training, machine operation and fluid power.

"We are looking fo ideas for new courses all the time," Mr. Leger added, "and we're anxious to hear from companies that are interested in the T.I.B.I. program

Hockey News

PEE WEES

Morrisburg Pee Wees added another trophy to their 1973-74 accomplishments, by winning the Upper St. Lawrence Minor Hockey League. They started the long trail on February 24th and wound up the season April 8th.

They met Kemptville in a points series and defeated them 3-1 and 3-0 with Ian McGillis getting the shutout. Jim Whelan scored 3 in the 2 games, Gary Jarvis 2, and a single by Scott Corden. Prescott was next, Morrisburg winning 6-2, then lost 3-1, winning the last game 2-1. In the three games, Jim Whelan had 3 goals, Jim and Gary Jarvis each had a pair, with singles by Tim Smith and Scott Corden.

Athens met Morrisburg in the finals, first game a 2-2 tie with Whelan and Corden scoring. Morrisburg won 4-3 in the 2nd game, on goals by Neil McAllister, Jim Jarvis, Jim Whelan and Scott Corden.

Athens won the 3rd game 2-1, with Carden getting the lone Morrisburg goal.

Frank Hummell opened the scoring early in the first period of the final game, with Athens tieing up the game. In the 2nd period, Jim Whelan scored a pair to give the locals a 3-1 lead, and early in the 3rd period, Jim Jarvis scored an insurance goal to give Morrisburg the game and the trophy.

O.D.H.A. Intermediate

April 6th, Lanark Hawks 12, Morrisburg Combines 4.

April 7th, Combines 7, Lanark 5 Series tied 2 games each.

5th game in Lanark, Thursday, April 11th, 8:30.

6th game in Morrisburg, Friday, April 12th, 8:30. If 7th is necessary -- in Morrisburg Sunday April 14 at 2:30

Saturday night Combines traveled to Lanark with 11 players and 2 goalies where the roof caved in on a 12-4 loss. Lanark led 3-0 after the first and 6-2 after the second. Brian McNairn had a genuine hat trick in a losing cause with Don Snider getting the single. Ernie Metcalfe and Kevin Baldwin shared the goal tending facing 41 shots while Oostrum faced 28 shots. Combines received 5 of the 12 minors handed out.

Sunday afternoon was a different story as Combines had a full roster of players and played a different game. Bill Dillabough Jr. put Combines on the scoresheet at 6.51. At 8.20 his brother Gord (member of Jr. Lions this year) made it 2-0 end of first. Brant Purdy spoled Metcalfe's shut-out early in the 3rd period. Chuck Lawlor gave Combines a 3-1 lead. Then Lanark came back with 3 goals to lead 4-3 — Dave McFadden, Rick Plentz, Breck Fournier. Chuck Lawlor tied the game at 17.49. In the third period Doug McNairn (top scorer in the Jr. league) gave Combines a 5-4 lead and his elder brother made it 6-4 and Lyle Ellis made it 7-4. Jim Nolan scored at 19.07.

Referee Bud Grant handed out 8 minors to each team, plus a major and game misconduct to Lanark.

Winner of the half and half draw was Steve Morrow of Williamsburg. $33.00 with ticket No. 412261

JUNIOR B

April 2, Alexandria 4, Metcalfe 3; April 5, Alexandria 5, Metcalfe 2. Wins series 4-2.

Alexandria Glens received Gill Trophy, emblamatic of St. Lawrence Junior B. Championship.— Glens now face Brockville Tikis of the Rideau-St. Lawrence League in a best of 5 series.

Alexandria Glens played come back hockey to win their series over Metcalfe Jets to win the Gill Trophy. Metcalfe won the first game 6-3 in overtime and 6-3 in 2nd game to lead series 2-0, but then Glens came back with 3-1, 5-2, 4-3 and 5-2 wins to eliminate Metcalfe.

In the final game Moe Robinson (brother of Larry on Montreal Canadians) gave Metcalfe a 1-0 lead, but Claude Roy tied it up some 2 minutes later. Ken Blair and Bob Hanson scored in the 2nd to give Glens a 3-1 lead after 2 periods. Steve Morris narrowed the lead in the 3rd period, but goals by Brian Reasbeck and bob Hanson put the game out of Metcalfe's reach. Alexandria received 13 of the 28 minors, 1 of the 2 majors and a misconduct went to Metcalfe.

Metcalfe won the league last year and Alexandria the year before.

Alexandria face Brockville Tikis who defeated Richmond in seven games to win the Rideau-St. Lawrence League.

Tikis won 6-4 in the first game over the Glens and play in Alexandria, Tuesday, April 9th at 8:30 in best of 5 series.

SQUIRTS

Morrisburg's 7 and 8 year old squirts traveled to the Prescott Tyke Tournament and returned home with the Championship.

They defeated Nepean Quinn Huffeman 3-1 with Carl Barkley scoring a pair and single by Andrew Brown.

Nepean K. Marina were the next victims, losing 3-1 with Mike Stewart getting a pair of goals and single by Jim McAllister.

This put Prescott and Morrisburg in the final game for the 'A' Championship. Carl Barkley scored early in the first period and late in the 3rd period to give Morrisburg a 2-0 win. John Van Allen earned the shutout, having only 2 goals scored against him during the tournament.

STARCH COMPANY EXPANSION TO COST $6 MILLION

Canada Starch Co. Ltd., Montreal is planning an expansion program costing in excess of six million dollars that will involve expanding capacity of its industrial products plant at Cardinal, and construction of a plant in the Montreal area. Completion of both projects is scheduled for 1975.

The Cardinal plant expansion will begin as soon as engineering has been completed and will involve new construction and introduction of new equipment to raise the plant's output by 25 per cent.

The Montreal area plant will produce mayonnaise as part of the consumer products division.



Members of the cheerleading squad of the Cornwall campus of St. Lawrence College display various items of stationery, which, like the stripes on their sweaters, match the graphic design on the bus, station wagon and sign. In the College's new graphic art identity plan for all three campuses (Brockville, Cornwall and Kingston), the base color is white, the wide horizontal band is red, bordered by two blue stripes, and the six cornered emblem is red and blue. Braving a cool spring day are (left to right) Linda Mousseau, Liz Hickey, Gayle Rutley, Bonnie McKeegan and Janice Wylie. —(St. Lawrence College Photo).



TODAY'S CHILD

BY HELEN ALLEN

THE TORONTO SUN SYNDICATE

A pleasant smile and a pleasant personality add up to Doug, a pleasant boy.

Just-turned-10, Doug is Anglo-Saxon and French in descent. English-speaking, he is learning French. Doug has shining blonde hair, blue eyes and fair skin. He is slimly built and in good health.

Doug has a speech defect which is being helped by speech therapy. He is not self-conscious about it and does not let it interfere with his enthusiastic conversations. The therapist says his progress is good but he will continue to need therapy for some time.

Considered to be a slow learner, Doug is in a special class, joining the regular classes for music, gym and French. Gym is his favorite. He likes school and looks forward to going every day.

Doug is a neat youngster who likes to keep things in order, both in school and in his foster home. He is interested in mechanical things and good with his hands, handling tools well. He is keen about horseback riding and fond of skating, bicycling and basketball. He is fond of music and may have some talent.

Doug's social worker says he is a kind, gentle, sweet-natured lovable boy. He needs a family where those qualities will be valued and where there is no pressure for academic achievement.

To inquire about adopting Doug, please write to Today's Child, Ministry of Community and Social Services, Box 888, Station K, Toronto M4P 2H2. For general adoption information, please contact your local Children's Aid Society.



YOURS SINCERELY

BY MRS. WELLWOOD ADAM

What a number of different religious beliefs there are in this world! And so many theologians argue about it all! For hundreds of years it has been the same, and there seems to be no end to it. Some say religion is one thing, and others say another, and while a few may discuss the details, the rest of the world is hungry for bread and shelter, including definite guidance in the moral living each day. Not all, perhaps would welcome it, but the need is there just the same.

Very shortly, now, as I type, all of Christendom will be celebrating the great Eastertide, three days of serious and solemn religious services. These stretch from the Good Friday . . . the saddest day of that week-end, to the Easter Sunday . . . the glorious and joyful day of the Resurrection!

Of course, the pagan festival of Easter bunnies and golden yellow chickens, unfortunately shows itself at this particular week-end and endeavours to discolour or take away the true and meaningful idea from those who have accepted the Christian faith. Something which I will never be able to understand, for I certainly enjoy my chocolate bunnies and chocolate eggs very much (being a real sweet-tooth!) . . . after the Good Friday and week end. After all, first things first, as soon as we have learned through the years of guidance and experience, what first things ARE!

One of the extremely sad happenings on that very first Good Friday, the way it has been told to us by an eye witness, in the Bible, always leaves a deep impression on me when it is read to me, or I read it for myself. It is about the man who betrayed his Master for thirty pieces of silver. It is very uncertain what he could have bought with it, almost 2000 years ago, but what he lost, because of it, most of us know for sure. He lost his soul, a terribly tragic thing to happen to any human being, whether in those far-off days, or since, or even today.

The justice, that is the true moral justice which condemned him then, is still to be found here and there in the world, today.

There is nothing earned big enough, no cash prizes that some might win, no gorgeous new cars or newly built homes offered — none of these, tempting as they may be, is worth touching if offered in exchange for a reputation . . . another word for a soul. We know how the recent political scandal in U.S.A. has affected some men in past months, and what their "thirty pieces of silver" has done to and for them, as far as their reputations are concerned.

And so the Easter can bring its sorrowful moments and with them an oft-repeated warning of the consequences of moral wrong-doing. But Easter also can bring the tremendous hope and the belief to many of us of a glorious after-life. The thought of meeting greatly beloved ones who have already left us behind for a short while, is enough to make our remaining days on earth ever brighter.

So we live each day, one at a time, if we are wise, with the thought of each Easter strengthening our moral fibre down the years.

I find it, with others of similar thinking . . . few though they may be, . . very stimulating indeed, and I very sincerely pass it on!

DENTAL TOPICS

Supplied by The Canadian Dental Association

BONE GROWTH SPARKED TO HOLD PLASTIC TEETH

A major obstacle may have been overcome in the implanting of plastic teeth, thanks to a few monkeys and some dental scientists.

The dental researchers seem to have stimulated bone growth to hold the implanted plastic teeth. Previous experimental efforts with monkeys over extended periods had failed because the teeth loosened as bone support receded.

In their latest attempt, the researchers transplanted a piece of bone with its calcium removed from one monkey to another.— There was no rejection of the bone In fact, the process of removing the mineral from the bone also appeared to remove some part of the bone which caused rejection.

The scientists implanted the pieces of decalcified bone with the plastic teeth into the holes from which teeth had just been extracted. After 22 weeks, there was a significant increase of new bone, which resulted in the retention of a greater number of plastic teeth.

Because the decalified bone was not rejected, the dental researchers predict that humans could be doners for others and they don't have to be closely related.

KEEP CANADA GROWING PLANT TREES

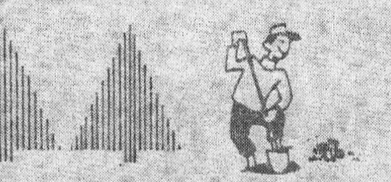

CANINE GROOMING SALON

SHIRLEY SCULLY

has successfully completed a Professional Poodle and Animal Grooming course at the Ainslie Animal Hospital, Cambridge, Ontario under the direction of Francis Jacques.

□

Shirley's salon, modernly equipped, is located in her home at the corner of Fifth and Laurier Drive in Morrisburg.

□

Grooming, shampoo, shaping, nail clipping.



BY APPOINTMENT 543-2473

ST. LAWRENCE AND OTTAWA VALLEYS HEALTH UNIT

REQUIRES

QUALIFIED PUBLIC HEALTH NURSES

FOR TEMPORARY STAFF REPLACEMENT

APPLY TO:

DR. R. V. PETERS,

District Medical Officer of Health,

ST. LAWRENCE and OTTAWA VALLEYS HEALTH UNIT,
340 Pitt St., 2nd Floor Justice Building,
CORNWALL, ONTARIO, K6J 3P9

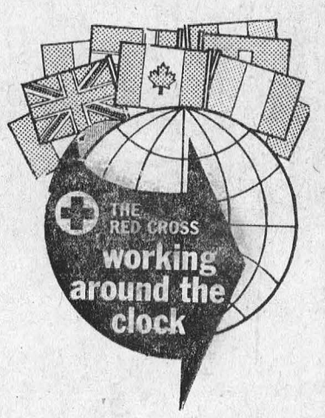

FOR SALE
ARCTIC CAT
SNOWMOBILES
Clothing & Accessories
STRADER TRADING POST
AUTHORIZED ARCTIC CAT DEALER
Iroquois *Ontario*
Owned and Operated by
KEN STRADER
27tfc.

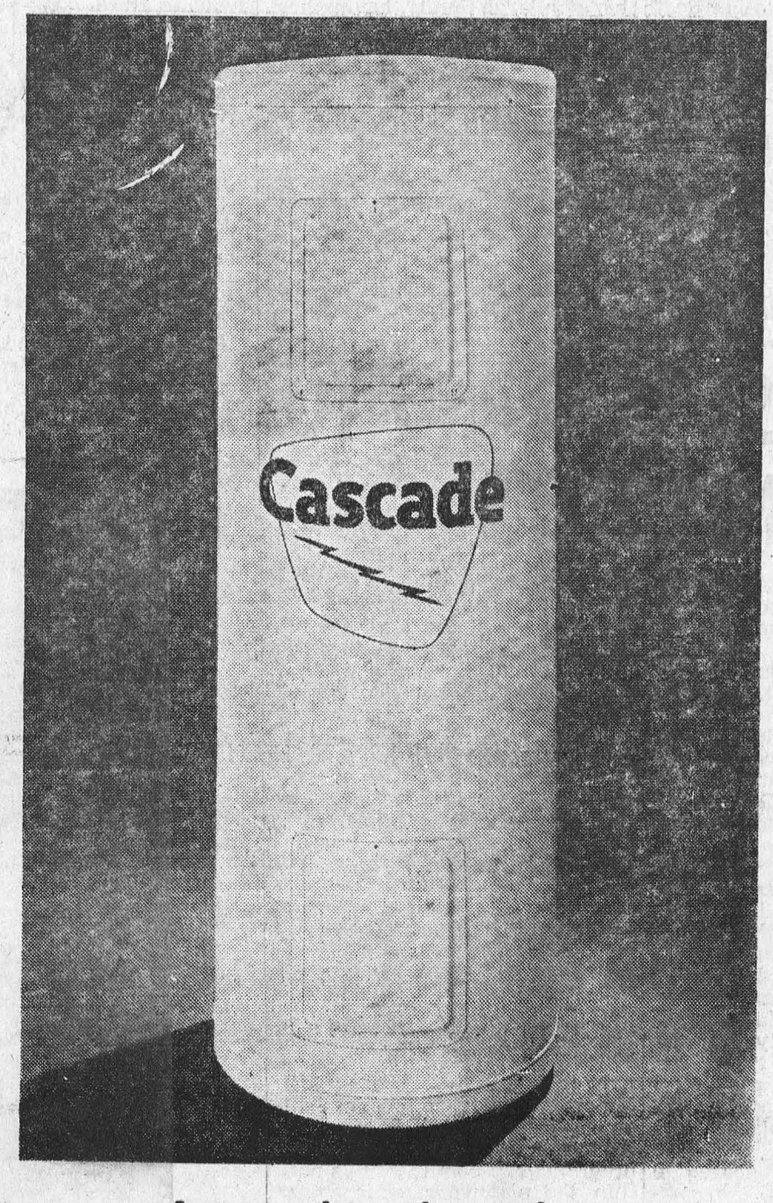

A word to the wise

When it comes to hot water, using it wisely—not wastefully—makes good sense.

your hydro

The 2nd FORTY

SWINGING MOM

Dear Margaret Brookfield:

My mother, who is 57 and widowed, lives in another state, so I seldom see her. Recently we met at a family wedding and I was shocked at her appearance. Her hair is dyed red; her clothes were more suitable for a woman twenty years younger. Her outlook is great so I hesitate to suggest she subdue her taste. Or should I? After all, she is a grandmother.

— K. Y.

Dear K. Y.:

The world is full of glamorous much older than your mother. Actually, there are no special clothes for a woman of 50 or even 60 or 70. Depending on her figure coloring and fashion sense, a mature woman can be chic and smart in most of the latest fashions.

If your mother's hair colouring and wardrobe are not outlandish, there's no reason to insult her by suggesting she dress to suit your image of her, as a mother and a grandmother. She seems to be a woman who wears her years lightly, so mull over any suggestions before you dampen her spirits with criticism.

— — —

LONELY MEN

Dear Margaret Brookfield:

I am a bachelor, 51, in need of companionship. I have a good job and an impeccable reputation. Can you forward my address to the lonely widow who works as a waitress? I want to make her acquaintance.

— W. A.

Dear Margaret Brookfield:

Does the lonely widow who wrote you happen to live in Nova Scotia? I am divorced and havae many friends, but not the right ones.

— H. L.

Dear Fellows:

Sorry, but as the identity of each correspondent is confidential, we cannot act as a go-between for either one of you. May I suggest that if you cannot find companionship within your own communities (and I refuse to believe there aren't many lonely widows there) perhaps enlarging your social horizons through vacation travel may help to enrich your life.

Ring Side Seat on History

Washington, D. C. — "Miss Thomas, I believe you're first — as usual", said the President of the United States, singling out the small dark-haired woman from the rest of the reporters noisily vying for his attention.

At 53, Helen Thomas, of the United Press International is at her professional peak, no longer a "non-entity" writing for a wire service. And although she prides herself on covering "the straight story, the plain facts" on her White House post, it was "soft news" — the Martha Mitchell midnight phone calls and the "pants incident" that made her known to the public.

Talking with this warm, friendly woman, it's easy to see why the wife of the former attorney general would seek her sympathetic ear. Or why President Nixon would kiddingly chide Helen Thomas for wearing slacks instead of skirts.

"The President got a bad rap on that. He was just trying to be friendly to the press. I didn't take offense but a lot of women in the country did. In my job, jumping on and off helicopters, running to planes with your tape recorder, typewriter, papers and bags — you have to have pants in your wordrobe".

'Round the Clock Work

Covering the White House from the Kennedy years ("I got in the back door by writing about Jackie and the kids") through the present administration, gives her "a ring-side seat on history" marvels Helen Thomas. "You're on call all the time -- like a doctor. You live the life the President leads".

In 1971, her job took her to China "and the greatest story I ever covered. It was like landing on the moon. Everything was new and everything was news.

"Time was short. I resented even the two or three hours a night I was sleeping because I thought this was once in a lifetime — I could always sleep later My one regret was I didn't get to the hotel hairdresser which was open 24 hours a day. That's an experience I didn't have — and I needed it".

Women reporters are very much aware of the way they look, says this correspondent, who favours simple attractive clothes, and lots of chunky gold bracelets on both wrists. But such things take a back seat when it comes to getting her stories. "You may not seem feminine elbowing your way to the front or running to the telephone, but you've got to be first. That's the name of the game for a wire service", she exclaims.

"I try to be aggressive. And, when I'm not . . . ." she laughs, "I tell myself, Helen, you've got to be more aggressive!"

In October 1971, Helen Thomas married her opposite number at the White House, Douglas Cornell of the rival Associated Press wire service. "I married late in life— to put it mildly!" Before that journalism had been her first love. "I never really wanted to get married. But I didn't have many opportunities either. So it was no big conflict!"

BEAMISH B EASTER VALUE DAYS

WED., THURS. AND SATURDAY, APRIL 10, 11, & 13th (CLOSED GOOD FRIDAY APRIL 12th)

SHOP EARLY FOR BEST SELECTION

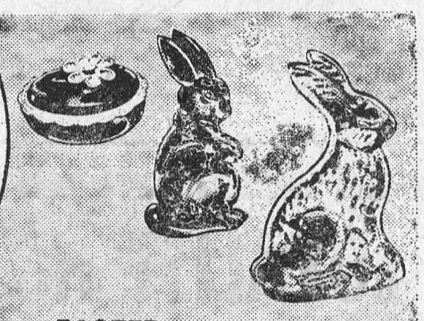

EASTER GOODIES

Pure Milk Chocolate Rabbits, Hens and Roosters. 5.5 OZ'S 1.29 ea.

Chocolate Rabbit and Ducks in a Basket Pure Milk Chocolate 7 OZ'S 1.79 ea.

Assorted Rabbits and Hens in a Basket Made of Pure Milk Chocolate 10 OZ'S 2.29 ea.





GIRLS-TEENS Cotton Denim PANT SETS

Baseball style Jacket With embroidery trim. Jean Style Pants. Indigo Blue in Sizes 7 to 16.

12.88 set



SPRING HANDBAGS

Casual and Dressy styles in New Spring Colours

A. Assorted Casual and Double section bags 5.98 ea.

B. Swaggies and "Brazil Look" Krinkle Vinyl Bags 4.98 ea.

C. Teens and Ladies Denim Bags with Outside Plain Seat Design 3.49 ea.

D. Ladies Nylon Squares Flora's, Geometrics and Polka Dots, 27" x 27" 69¢ ea

NEW SPRING FASHIONS

Ladies Polyester KNIT SHIRTS

Short Sleeves Assorted Solid Shades and Prints. Sizes S.M.L.

6.88 ea



Ladies 100% Polyester PANTS

TWO STYLES

"Window Pane" Design and Plain Rib. Pull-On Style in Assorted Spring Shades.

Sizes 10 to 20

7.88 pr

Ladies Spring DRESSES

The latest Fashionable Styles in Polyester and Polyester/cotton Jacquards and prints Sizes 7 to 15. Not all sizes available

SPRING VALUE PRICE 9.88 ea

Ladies Spring SKIRT SUITS

Assorted styles in Easy-Care Polyester and Polyester/cotton Solids and prints. Sizes 5 to 15 and 16½ to 24½ Not all sizes available

SPRING VALUE PRICE 12.88

Not available at Beamish Prescott & Petawawa

PLUS MANY MORE SPRING VALUES FOR '74

LOCAL and GENERAL

Mrs. Luella Serviss spent some time in Oshawa visiting her son, Carl, and Mrs. Serviss.

First draw in the Morrisburg Lions new 100 Club drawings was held last week and the winning tickets were nos. 2 and 67.

Mrs. William Laurin of Markham spent last Friday in Morrisburg.

The United Counties Bookmobile will be at the following locations in the area on Tuesday, April 16th: Riverside Heights 10:00 to 11:30 a.m. Morewood C. 2:05 to 2:45; Winchester Springs 3:30 to 4:00.

Mr. and Mrs. Floyd Serviss and family of Prince Edward Island spent some time visiting with his mother, Mrs. Luella Serviss and other members of the family.

The Morrisburg Public School's Grade 8 held a raffle in connection with their project '74. The raffle was for a turkey and basket of food. Winner was Mr. Donald Prunner of Morrisburg and the winning number was 2947.

Guests at the home of Mr. and Mrs. A. Laurin recently were: Mr and Mrs. John Robertson and family of Kirkland, Que., Mrs. T. I. Warner and family of Napanee, Mr. and Mrs. Harold Canning of Vernon, Vermont.

Mrs. Janet McLaren is spending Easter in Cornwlal with her sister, Mrs. Richer.

Mr. and Mrs. Merni Short of Finch, spent a week end recently with the latter's mother, Mrs. Nora Angus and Wilm and Jerry Vruswyk at Walkerton, Ontario.

The winner of the midget hockey draw was Mrs. Alice McNairn. The draw was for a 9' x 12' carpet donated by Caravelle Carpet Co.

ANNOUNCEMENT

Mr. and Mrs. Parker A. Locke of Williamsburg, are pleased to announce the forthcoming marriage of their daughter Elizabeth Ann to Lyle Brent McIntosh, son of Mr. and Mrs. Bert McIntosh, Williamsburg, on Saturday, June the eighth, six-thirty p.m., at Williamsburg United Church.



THE RED CROSS SERVES FOR YOU

THE LOYALIST HOTEL

HIGHWAYS 31 AND 2 — MORRISBURG, ONT.

FEATURING

TOP-NOTCH ENTERTAINMENT

WED., FRI. & SAT. NIGHTS
AND SATURDAY AFTERNOON

FULLY LICENSED DINING ROOM

The Churches

MASS HOURS AT ST. MARY'S CHURCH

MORRISBURG
SATURDAY — 7:30 P.M.
SUNDAY — 11:00 A.M.
CONFESSIONS
THURSDAY: 8:00 — 9:00 P.M.

IROQUOIS
ST. CECILIA'S CHURCH
SUNDAY — 9:30 A.M.
CONFESSIONS
THURSDAY: 7:00 — 7:45 P.M.

MORRISBURG PENTECOSTAL CHURCH

Rev. A. J. Edgeley, Pastor
Telephone 543-2681

EASTER SUNDAY SERVICES
10:00 a.m.—Sunday School.
11:00 a.m.—Worship: The Resurrection.
7:30 p.m.—Service of Evangelism.
Wednesday, 7:45 p.m.—
Prayer and Bible Study.
WE WELCOME YOU

ANGLICAN CHURCH OF CANADA
PARISH OF MORRISBURG AND IROQUOIS

Rev. Francis N. Gooch, B.A.

St. James, Morrisburg—

Maundy Thursday, 7:00 p.m.—
Holy Communion commemorating the 1st Lord's Supper.

Good Friday, 1:00 to 3:00—
Worship and Meditation.

EASTER DAY
7:00 a.m.—Holy Eucharist
11:15 a.m.—Sung Eucharist.
(Please note these times for the Easter Morning Services).

Holy Trinity, Riverside—

Good Friday, 7:30 p.m.—
Worship and Meditation.

EASTER DAY
8:30 a.m.—Holy Eucharist.

THE UNITED CHURCH OF CANADA

Lakeshore Drive Church
Morrisburg, Ontario
REV. G. BRUCE, B.A., Minister
Mrs. J. Graham
Director of Music

Friday, April 12th—
11:00 a.m.—Good Friday Service.
Sunday, April 14th, 1974—
10:45 a.m.—Sunday School.
11:00 a.m.—Morning Worship.
Sunday, 7:30 p.m.—
Ecumenical Easter Service

ST. LAWRENCE EVAN. LUTHERAN PARISH

St. Paul's Morrisburg—

Good Friday—
Service at 10:30 a.m.
EASTER SUNDAY
10:00 a.m.—Confession & Holy Communion.
11:00 a.m. Sunday School and Confirmation Classes
Rev. Rosenquist and the Pastor in charge.

St. John's, Riverside Heights—

Good Friday—
Service at 1:30 p.m.
EASTER SUNDAY
1:30 p.m.—Confession & Holy Communion, and Sunday School.
The Pastor in charge.

Everyone Always Welcome!

THE PRESBYTERIAN CHURCH IN CANADA

KNOX CHURCH, MORRISBURG
Rev. T. H. Boyd, B.Sc., B.D.
Mrs. J. DeGray, Organist

Easter Sunday, April 14th—

MORNING WORSHIP, 11 a.m.

7:30 p.m.—Ecumenical Easter Service at Lakeshore Drive United Church.

SUNDAY SCHOOL: Pre-School and Kindergarten Classes at 11:00 a.m. (during Church Service); all others at 9:45 a.m.

HON. DON IRVINE NAMED TO MANAGEMENT BOARD

The Hon. William G. Davis, Q.C., Premier of Ontario, recently announced the membership of the Management Board of Cabinet. The Members are: Honourable Eric Winkler, Chairman; Honourable James Snow, Minister of Government Services, Vice - Chairman; Honourable Margaret Birch, Provincial Secretary for Social Development; Honourable Allan Grossman, Provincial Secretary for Resources Development; Honourable James Auld, Minister of Colleges and Universities; Honourable Richard Potter, M.D., Minister of Correctional Services; Honourable Dennis Timrell, Minister Without Portfolio, responsible for the Youth Secretariat; Honourable Donald R. Irvine, Minister Without Portfolio, and Special Advisor on Municipal Affairs.

Management Board acts as a committee of Cabinet on all matters relating to the co-operation and implementation of government programmes, the analysis of expenditure estimates for government programmes, the organzational structure of government and personnel policies, administrative policies and procedures, and development of management practices and systems. ,

REGULAR MEETING HELD BY DISTRICT SENIOR CITIZENS

The Senior Citizens Group — "Helping Hands" from Williamsburg, Brinston and surrounding areas held their regular meeting at Brinston last Wednesday, April 3 with Mr. Donald Buma in the chair and Mrs. Charles Coons, pianist. There was a very good attendance. After coffee and a friendly chat, the meeting was called to order around 11 a.m. with the singing of the team-song and a hymn, and prayer by Mr. Buma. Some reports and plans were read and discussed. A quartet entertained us with beautiful songs.— The guest speaker for the occasion was Mr. Vernon Speer from Dixon's Corners, who told us about his trip to the Hawaiian Island, and showed bilms.

Lunch was then served and enjoyed by all. Mr. Mahlon Zeron, Reeve of Matilda Township and Mr. Ewart Simms, Reeve of Mountain Township, both our guests for the day, spoke a word of encouragement to the group which started such a good work. After playing different games and singing several songs of praise to the Lord who gave us this lovely day of fellowship, we all went home at 3:30 p.m. very happy.

MINISTERS MEET AT CHESTERVILLE

Ministers from the communities of Winchester, Morrisburg, Chesterville, Ingleside, Newington and Brinston gathered at Eaton home in Chesterville on Monday morning for their monthly meeting. The Rev. Dr. Leslie D. Joyce of Brinston United Church presided in his capacity of vice president.

The Rev. Thomas H. Boyd, of Morrisburg, pastor of Knox Presbyterian Church, Morrisburg and Dunbar Presbyterian Church, served as secretary.

The Rev. E. Earle Eaton, host, conducted devotions and submitted a paper on "The Church in America". Discussion followed. Matters for consideration included Holy Week services, summer camping program, and family assistance procedures. A noon luncheon was served by the host.

NEWS OF WILLIAMSBURG

Recent callers at the home of Mrs. Hattie Thompson were Mr. and Mrs. Lorne Thompson of Chesterville, Mrs. Jake Empey and Mrs. Laura Churchill of Winchester.

Mr. and Mrs. Holden Durant of Chesterville called on Mrs. Gladys Wells on Thursday.

Miss Mildred Davidson of Oshawa is spending a few days with her sister, Mrs. Elburn McIntosh.

Mr. Auldon Ennis is a patient in the Winchester Memorial Hospital, suffering from pneumonia.

Mrs. Hilda Harper is on the sick list. All hope for a speedy recovery.

RECENT BIRTHS AT THE WINCHESTER MEMORIAL HOSPITAL

On April 4th — To Mr. and Mrs. Garland Whitford, Williamsburg, Ont., a son.

On April 6th — To Mr. and Mrs. Ian MacMillan, R.R. 2, Finch, Ont., a son.

On April 6th — To Mr. and Mrs. William Parks, Chesterville, Ont. a son.

On April 7th — To Mr. and Mrs. Morris Crites,, South Mountain, Ont., a son.

On April 7th — To Mr. and Mrs. David Fawcett, R.R. 2, Brinston, Ont., a daughter.

MRS. MAUDE HUTT WAS NATIVE OF WILLIAMSBURG

Mrs. Maude Amberzine Hutt, 88, of RR1, Cardinal, died at the Brockville General hospital on Sunday, March 31, after being a patient there for the past two weeks.

She was born at Williamsburg on October 17, 1885, a daughter of the late Reuben Pruner and the former Annie Ritchemire. She had lived near Brouseville for the past 40 years. Her husband, the late Alfred Hutt, predeceased her a number of years ago. She had attended St. Paul's Anglican Church at Cardinal.

She is survived by five daughter, Mrs. John Richardson (Ruby) and Mrs. Andrew Short (Annie), both of RR1, Cardinal, Mrs. Howard Fawcett (Evelyn) and Mrs. Thomas Fawcett (Grace), both of RR1. Iroquois, and Mrs. Merel Baker (Joyce) of RR3, Prescott; and two sons, Howard of RR4, Spencerville, and Patrick of Prescott. She was predeceased by a son, Garnett. She also leaves 10 grandchildren.

Her remains rested at the residence of her son-in-law, John Richardson, RR1, Cardinal, until Wednesday afternoon when funeral services were held at 1:30 p.m. with Rev. J. C. Reisberry officiating. Interment will follow in Maisnville cemetery at a later date.

FRED SKELTON WAS SKILLED MASON

Frederick Skelton, 86, retired mason and plasterer, died in hospital in Brockville on Saturday evening, March 3rd after being in failing health for the past two years. He had resided at 4 Pearl street west, before entering a nursing home.

He was born in Iroquois on Jan. 13, 1888, a son of the late William Skelton and the former Jane Buras Mr. Skelton lived in Brockville for the past 70 years, coming here as a youth.

He was predeceased by his wife, the former Annie Gamble, on June 12, 1950, and is survived by six daughters and two sons, Mrs. Harry Taylor (Phyllis), of Kingston, Mrs. Rhea Cochrane, of Ottawa, Mrs. Graham Tario (Dorothy), of Pembroke, Mrs. Sam Thompson (Norine), of Ottawa, Mrs. Burt Elliott (Lottie), of Brockville, Mrs Pat Matthews, of Odessa, Glen Skelton, of Toronto, and Robert Skelton, of Ottawa.

He was predeceased by his eldest daughter, Harriett, in 1971. He also leaves 31 grandchildren and several great-grandchildren, as well as several nieces and nephews. He was the last of his family, being predeceased by a number of brothers and sisters.

He was self-employed as a mason and was well known throughout the area for his trade, being an excellent craftsman. He worked for a number of contractors as a plasterer, painter, decorator, brick-layer and general mason.

His remains were at the Paul Funeral Home, Ltd., 33 James street east, from Monday evening until Wednesday when funeral services were conducted there at 2 p.m., with Rev. Kenneth Phythian officiating. Burial will follow in the family plot in old Brockville cemetery.



MRS. G. G. KEELER DIED IN HOSPITAL

The death occurred at Winchester Hospital, on March 30th 1974, of a highly respected resident of Winchester Springs, in the person of Mrs. Effie Helen Keeler. Born at Chesterville on March 28, 1922. Mrs. Keeler also resided in Rowena for some time, and was a member of Rowena Full Gospel Tabernacle . She was a daughter of Marvin Robinson and his wife, the former Lillian Coughlar, of Chesterville.

On May 10th 1942, she was married at Dundela to Mr. Garnet George . Keeler, who survives, with six sons, Garnet and Basil of Morrisburg; Marvin of Iroquois; John of Prescott; Timmy and Tony of Winchester Springs Also surviving are two daughters, Edna (Mrs. F. Roskell) of Brinston and Linda (Mrs. W. Beckstead) of Williamsburg.

Several brothers and sisters also survive.

The funeral services for the late Mrs. Keeler were conducted by Rev. Marshall at the Fairbairn Funeral Home, Morrisburg, on Monday April 1st. Internment will be made later in Spruce Haven cemetery at Brinston.

Pallbearers were Messrs William Strader, John Strader, Ken McGowan, Cecil Marcellus, Francis Barkley and Bill Thompson.

TWP. COUNCIL AWARDS TENDERS

The regular meeting of the municipal council of the Township of Williamsburg was held on Saturday last in the IOOF Hall with all members present.

By-Law No. 8,1974 authorizing the establishment of a reserve of $12,000.00 for capital expenditures was passed.

The application of Arthur Thom for a tile drainage loan in the amount of $2,500. was approved.

Tenders were then opened for the yearly supply of crushed rock, liquid chloride, brushkill, Gas, Deisel, oil and culverts were then opened.

The bid of Cruickshank Construction Co. was accepted for the supply and delivery of approximately 12,000 tons of crushed 5/8 rock.

The bid of D.L. Hess was accepted for the supply of gas, deisel and furnace oil for a five year period.

The bid of S.G. Black was accepted for the supply of brushkill.

No tender was accepted for culverts or chloride pending further investigation of the bids.

The clerk was instructed to request the severance committee that where roads are not widened a strip of land 40' by the length of the lot be reserved for widening purposes.



Trees trimmed or cut down; chimney & roof repairs; airless spray painting by contract or gallon, my paint or yours. Truck with hydraulic boom & bucket for high work.

TOM DUCOLON
346-2026
NEWINGTON, ONT.

NOTICE OF APPLICATION

LICENSING DISTRICT NO. 10

TAKE NOTICE that Konstantinos Theodosiou of the Village of Morrisburg in the County of Dundas will make application at a Special Meeting of the Liquor Licence Board of Ontario to be held at the COURT HOUSE in the CITY of BROCKVILLE in the UNITED COUNTIES of LEEDS AND GRENVILLE on MONDAY, the SIXTH day of MAY, 1974, at the hour of 3:00 o'clock in the afternoon for the issuance of a Dining Lounge Licence, for the sale and consumption of liquor where food is available, for the following premises:

New Centennial Restaurant, The Mall, Morrisburg

Any person who is resident in the licensing district may object to the application, and the grounds of objection in writing shall be filed with MR. ALBERT B. HENDERSON, the deputy registrar of the licensing district, whose address is 14 KING STREET WEST BROCKVILLE ONTARIO, K6V 3P6, at least ten days before the meeting at which the application is to be heard.

DATED at Morrisburg, this 2nd day of April 1974.

KONSTANTINOS THEODOSIOU,
Applicant,
Morrisburg, Ontario.

14-15c.

Easter Greetings



RON HALL, Manager, AND STAFF

THE BANK OF NOVA SCOTIA

This Year, Europe is for Everyone!

CHARTER FLIGHTS

TO LONDON, PARIS AND AMSTERDAM
FROM MONTREAL AND OTTAWA

Prices Start at $239.00 Return Air Fare

We can arrange Tours, Hotels, Car Rentals — Everything to Make your Holiday in Europe a Happy one!

SEE US SOON!

THE THOM TRAVEL AGENCY

MORRISBURG, ONT. **TEL. 543-2133**

O.P.P. Report

It has been found that one of of the greatest hazards to safe cycling in Dundas County is that the bicycles are not in safe operating conditions.

Throughout our schools, we con vey the thought of becoming an expert, or a professional while riding a bicycle. Just as a professional in any sport would not think of participating in his profession before checking his equipment, the children are taught to examine their bicycles before riding them.

Many parents mistankely purchase a bicycle with the idea that their child will grow into the bicyle. Although this may seem like a good idea at the time, stop and think of the possible consequencess. The size of the bicycle affects your child's ability to reach and use the steering, pedalling and braking controls. If the bicycle's size hinders any of these controls, the result could be an accident causing serious injury or even death. Your child should be able to reach the ground comfortably with the ball of his foot when he is sitting upright.

The mechanical condition of most bicycles leave an awful lot to be desired. In a recent bicycle roadeo held in our area three bicycles were found to have no brakes whatsoever. The method of stopping employde by these youngsters was dragging their feet, possibly with the hope that nothing would get in their way.

The following is a check list to assist you when examining your child's bike.

—Lubrication — front hub, head bearing, coaster brake and crank bearings need good multipurpose grease. Chain and pedals need good light machine oil.
—Steering — Keep handlebars straight, tight and at the right height. Keep handlebar units tight. Make sure that the handle grips are snug.
—Wheels — Check for bent or missing spokes. Keep axle nuts tight.
—Tires — Check for cuts and bruises. Keep tire pressure up. Don't drive with bald tires. You'll have poor traction, slow stopping when you apply the brakes. Tire pressure guide 1¼" tires, 50-65 lbs. 1 3/8" tires, 40-60 lbs. 1½" tires, 35-55 lbs. 1 3/4, 30-50 lbs..
BRAKES — Keep them properly adjusted.
—Chain — Should be cleaned and oiled regularly. Check for weak links. Keep proper tension, about 3/4" up and down movement is correct.
—Bell — the law requires that you have a bell or horn in g[illegible] working order.

—Lights — If you are driving after dark, or at any time when due to insufficient light or unfavourable atmospheric conditions, persons and vehicles on the highway are not a clearly discernible at a distance of 500 feet or less, you must have a white or amber light on the front of your bicycle, and a red reflector or light on the rear. You must also have red reflecting material at least 10" long, 1" wide on the back fender and white reflective material at least 10" long, 1" wide on the front forks.

It is strange that people will spend a great deal of money on badgets to enhance the look of a bike while these same people will not spend thirty-nine cents for reflective tape and a bell which are required by law; funny but tragic. It would be tragic to have a child lose his or her life because he or she lacked thirty-nine cents of tape on their bicycle.

As a parent, you have a moral and legal obligation to ensure the safety of your child. Take time now to inspect your children's bicycles. Who knows — it may even save their life.

Lanark Minor Hockey Hits Jackpot

Minor hockey does not receive too many windfalls, but the Lanark Minor Hockey Association, operating around the Perth area hit the jackpot this winter with an unexpected donation of $500.

Victoriaville Hockey Stick Co. had a competition for youngsters attending hockey schools in Canada and the United States last summer, with the lucky boy getting a trip to Montreal, tickets to a Montreal Canadiens home game a visit to the manufacturer's factory and other items of value.

I naddition the Victoriaville Co. made available the sum of five hundred dollars to the lucky boy's instructor, Tom McClelland, director of Kingston Summer Hockey School, who always makes the stipulation that this cash grant go to the boy's Minor Hockey Association, the group for which he plays in his own home town. It was in this way that the Lanark MinorHockey Association gained their unexpected cash windfall this year, for the winner proved to be Mike Millotte, from Lanark.

The award is to a boy judged the most improved of a week, or, as in the case of the Kingston Summer Hockey School, winner of the Honour Trophy for the week. This lad's name and picture were turned in to the Victoriaville Company, and from schools across Canada and the United States, a winner is finally chosen.

Mike Millotte won the trip to Montreal, received two tickets to a home game of the Canadiens, stayed at the Hotel Bonaventure and received a cash certificate. A representative of the hockey stick company brought young Millotte to the company's plant in Victoriaville for a tour of the plant, luncheon, and a fair supply of sticks for future years.

RED CROSS means People Helping People

RUBBER STAMPS
THE MORRISBURG LEADER
SEE US FOR FAST SERVICE

SECRETARY WANTED
— BY —
CANADIANA POTTERY
LIMITED
to work in the new, air-conditioned office. Must have knowledge of typing, shorthand and bookkeeping.
FOR APPOINTMENT, PLEASE CALL:
537-2262

Agricultural Employment Opportunities

If you enjoy working with livestock, crops and machinery, consider agriculture as a cAREER. There's a steady demand for agricultural employees in Ontario, with good pay, good fringe benefits and the enjoyment of outdoor living.

To train for a career in farming, why not attend a 10-week course to improve your agricultural knowledge and skills. This course is being offered at the Kemptville College of Agricultural Technology beginning May 6, 1974.

If you already have farm experience we may have employment opportunities available immediately.

For further details, contact:

MR. D. A. KNAPP,
Rural Development Officer,
A.R.D.A. Branch,
Ontario Ministry of Agriculture & Food,
Box 2004, Kemptville, Ontario K0G 1J0
Telephone 613-258-3411 Ext. 281

GRAND OLD OPRY
NASHVILLE, TENN.
VIA VOYAGEUR COLONIAL
$95.00 PER PERSON $105.00 SINGLE
MAY 16th to MAY 20th
Leave Ottawa 2:45 p.m.
Leave Winchester 3:30 p.m.
Leav Williamsburg 4:00 p.m.
Leave Morrisburg 4:15 p.m.
TOUR INCLUDES: 3 NGHTS LODGING
(2 in Nashville - 1 outside of Detroit on way home).
TICKET TO GRAND OLD OPRY
DUTY FREE STORE
SHOPPING AT MALL
SIGHTSEEING TRIP
WESTERN HALL OF FAME.
OPRYLAND ($5.00 Extra).
$25.00 Deposit Before May 1st
Balance Before Departure
— FOR RESERVATIONS, CONTACT —
FRANK MULLEN
WILLIAMSBURG TEL. 535-2888
13-14c.

KNOW THE BEST BUY THE BEST ...AND SAVE!
FINE FOOD
FOR YOUR EASTER FEAST — BURNS' READY TO EAT
SHANK PORTION
Smoked Leg Hams 89¢ per lb.

BURNS' R.T.E. HAM — BUTT PORTION — POUND — 95c
BURNS' R.T.E. HAM — CENTRE PIECES — POUND — 99c
SWEET, JUICY — HAM STEAKS — POUND — 1.05
BURNS' PRIDE OF CANADA — BREAKFAST BACON — 1-LB. PKG. — 1.03
BURNS' FRESH, TASTY — PORK RIBLETS — POUND — 48c
RED OR BLUE BRAND BEEF — PRIME RIB STEAKS — POUND — 1.33
RED OR BLUE BRAND BEEF — BRAISING RIBS — POUND — 85c
BURNS' PRIDE OF CANADA — COOKED HAM — 6-OZ. PKG. — 75c

YORK PEAS AND CARROTS OR — MIXED VEGETABLES — 19-Oz. Tin – 27c
CARNATION FROZEN — FRENCH FRIES — Reg. Cut – 2 Lbs. 59c
ORIENTAL MANZANILLA — STUFFED OLIVES — 15-Oz. Jar – 85c
HABITANT — 48-OZ. SIZE — Table Syrup – 89c
VIAU ASSTD. — 5½ OZ. PKG. — Mallos – 3/99c
ORIENTAL — 12-OZ. JAR — Sweet Relish – 35c
CANADA DRY — PLUS DEP. — GINGER ALE — 28-Oz. Btl. – 3/79c
FIVE ROSES — 7-Lb. Bag – 1.15 — All Purpose Flour
ORIENTAL — 48-OZ. JAR — DILL PICKLES — 48-Oz. Jar – 75c

THE FINEST FRESH FRUITS AND VEGETABLES
ONTARIO NO. 1 WAXED — TURNIPS — POUND – 8¢
FLORIDA NO. 1 RIPE — TOMATOES — POUND – 33¢
CALIF. NO. 1 ICEBERG — LETTUCE — SIZE 24 – 28¢
SUNKIST — SIZE 113s — ORANGES — DOZ. – 89¢
RIPE, JUICY — PEARS — POUND – 49¢
CALIF. NO. 1 FRESH — STRAWBERRIES — PINT – 69¢

ALL VALUES EFFECTIVE TILL SATURDAY, APRIL 13, 1974
Free Delivery on $3.00 Orders Phone 543-3131
HEINZ' Food Market



EARL BAKER

Exclusive Texaco Distributor of Heating Oils, Farm Gasolines and Lubricants in the Morrisburg Area.

TEXACO FUEL CHIEF

PHONE
543-3333 or 543-2890
Morrisburg — Ontario

MONUMENTS
Where You Buy The Best For Less
Satisfaction Guaranteed
NO. 1 GRANITE ONLY
Cemetery Lettering
DWIGHT CROWDER
WILLIAMSBURG, ONTARIO
Phone 535-2683

MURIELS' FLOWERS
WORLD-WIDE
WIRE SERVICE
Personal Attention To
All Orders Received
WINCHESTER
774-2201

STYLES & McINTOSH
COLOR TV • STEREO
Phone 652-4397 Iroquois
ELECTROHOME ★ GENERAL ELECTRIC ★ MAYTAG
SALES. & .SERVICE
Record Bar — 8 Track Car Tapes — 4 Track Tapes
Closed Mondays. Open Tues. to Sat. and Friday Nights

BRIDES TO BE:
FOR ALL YOUR WEDDING INVITATIONS, REPLY CARDS, ANNOUNCEMENTS, ENVELOPES, NAPKINS, THANK-YOUS, MATCHES & OTHER ACCESSORIES CALL 543-2987
The Morrisburg Leader

W. E. FITZSIMMONS
FUNERAL SERVICE
IROQUOIS
ESTABLISHED 1924
— Service Is Our Motto —
652-4452 or 652-4577

SMITH'S PHOTO STUDIO
62 Kyle Drive
MORRISBURG
Phone: 543-2873



H. S. Lannin Ltd.
GENERAL CONTRACTORS

ATTEND THE CHURCH OF YOUR CHOICE THIS SUNDAY!

For ALL Your
INSURANCE REQUIREMENTS
HILL INSURANCE AGENCY
Morrisburg : Ontario
Tel. 543-3069

NOW HEAR THIS

CBC Radio won't forget its opera lovers when the Metropolitan Opera ends its broadcast season Saturday, April 27. The next week, Bill Hawes will host a two-hour program of operatic highlights selected by listeners, called Opera By Request. Just send your suggestions of your favorite overtures, arias, and other opera music to Opera By Request, CBC, Box 500, Station A, Toronto. M5W 1E6.

To go back to the Metropolitan Opera, Mozart's tuneful Don Giovanni is heard Saturday, April 13. Sherrill Milnes sings the role of the great deceiver, in a cast that includes Leontyne Price and Teresa Stratas. Later the same day, Symphony Hall digs into its collection of CBC Symphony recordings for an hour and a half of music by Stravinsky and Schonberg.

A House of Ill Repute by Paul Kligman is the offering April 13 on CBC Stage. Henry Camden has had it. He's in debt up to his ears, his wife wants to move, his kids are a pain, and his girlfriend is becoming too demanding. Then he hits on a brilliant scheme to make lots of money and solve all his problems. There are even more dreams of wealth on CBC Playhouse, Monday, April 15. The play The Hatching Dollar, is a satire on the chaos and fraud of the old schools of Nova Scotia.

Soviet poet Yevgeny Yevteshenko his poetry and Barry Boys translates it into English when Anthology, Saturday, April 13, features the poet's recent visit to Canada.

For the Easter season, Identities, Monday, April 15, looks at the holiday as celebrated by different cultures. Among other things, it examines the delicately inricate Ukrainian Easter Egg.

If stories about the founders of Canada interest you, be sure to hear Voice of the Pioneer Sunday, April 14, for the first of a four-part interview with 93-year-old Chester Pickering of Ottawa. With no more than a grade three education, and having been a failure as a hobo, Pickering is today chairman of the board of a multi-million dollar company which he founded many years ago with an empty whiskey barrel and a load of sawdust.

The same day, there's an imaginary interview between a young writer and the ghost of Hiram Capron, Founder of Paris Ont. Capron, who died in 1872, named the site Paris because it was build on a plaster bed. Now you know.

If you're fond of good music, Themes and Variations, Thursday, April 18, features a concert staged by the International Music Council in the other Paris—France this time, Jan. 8 and 9. Celebrating the Council's 25th anniversary are such outstanding artists as baritone Dietrich Fisher-Dieskau, soprano Regine Crespin pianist Wilhelm Kempff, cellist Mstislav Rostropovich, and violinist Yehudi Menuhin who is currently president of the IMC.

Concern, Wednesday, April 17, probes the New Illiteracy, which it seems, has a high incidence among students. Why, asks Concern, can't these students, particularly those in university, write and speak?

THIS WEEK FROM OTTAWA

LIBERALS RE-ELECTED

The Liberal Government of Premier Gerald Regan was swept back to power in Nova Scotia's general election.

The election gave the Liberals 31 seats, the Progressive Conservatives 12 seats and the New Democratic Party 3 seats.

The three party leaders, Gerald Regan, Conservative John Buchanan and the NDP's Jeremy Akerman all won easy re-election.

URBAN ASSISTANCE

The Liberal Government recently won a vote of confidence on its new $100 million urban demonstration program.

The program, introduced by Urban Affairs Minister Ron Basford will provide funds for such projects as a new sewage system to eliminate wastes flowing into the Okanagan water basin; complete redevelopment of the Halifax waterfront; relocation of the Oshawa airport and converting it into 600 acres of residential land; and new methods to redevelop decaying down-town areas in Canadian cities.

Proposals for projects can be put forward by federal departments and agencies, by provinces, by municipalities, by the private sector and by individual Canadians.

ENERGY AGREEMENT

Prime Minister Trudeau and Canada's provincial premiers reached a 12-month agreement established a single national price for domestic and imported oil.

The Prime Minister and the provincial leaders agreed

—to increase the price of Western Canadian crude oil to $6.50 from $4.00 a barrel

—the federal government will continue to subsidize oil prices to consumers in Quebec and the Atlantic Provinces.

The increase in the price of crude oil to $6.50 a barrel is still about $4.00 below the world price.

Following the agreement, Prime Minister Trudeau told a press conference that "it couldn't be a better day for federalism."



FAIRBAIRN FUNERAL HOME LTD.
MORRISBURG
PHONE 543-2271
SERVING DUNDAS COUNTY SOUTH
GORDON FAIRBAIRN, President
H. C. FAIRBAIRN, Associate
FUNERAL DIRECTORS

CARE

LET CARE HELP YOU TO HELP OTHERS

Happiness is a Canadian Medico nurse giving T.L.C. (tender loving care) and showing local Asian nurses how to keep patients clean and comfortable.

You can help spread Canadian medical knowledge by supporting Medico volunteers. Medico is a service of CARE.

Send your dollars to CARE Canada, Dept. 4, 63 Sparks St., Ottawa K1P 5A6

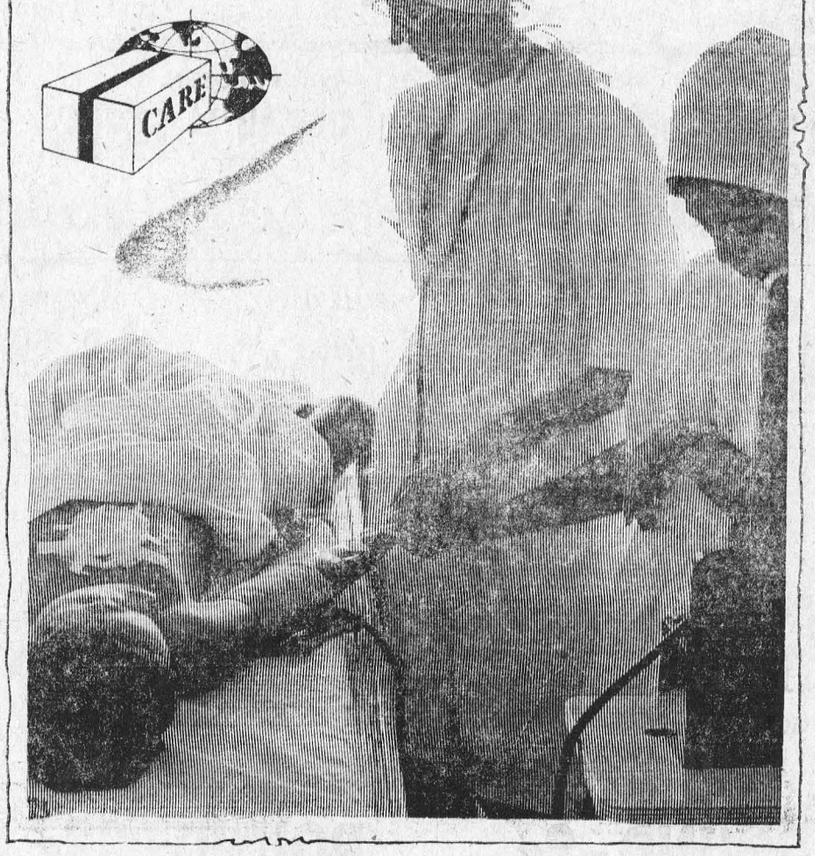

STOP
BEFORE YOU BUY FURNITURE OR APPLIANCES ANYWHERE — — —
WE INVITE YOU TO COME, COMPARE OUR PRICES
MENARD'S HOUSE OF FINE FURNITURE AND APPLIANCES LTD.
MORRISBURG SHOPPING CENTRE MALL OPEN 9.00 TO 6.00 FRI. 9.00 TO 9.00 TEL. 543-3135
KEMPTVILLE HWY. 16 NORTH TEL. 258-3361 OPEN 9.00 — 9.00

Tax Tips

Q. I am employed as a garage mechanic and have to provide my own tools. These cost me $500. When completing my income tax return, can I claim this expense as a deduction?
A. No. The cost of tools is not deductible from salary or wages; nor may you claim capital cost allowance on them. You may, however, claim an employment expense deduction of 3 per cent of your employment income, up to $150 a year.

Q. I am a transport employee and I do have certain travelling and away-from-home expenses. What records are necessary to prove my claim for these expenses when filing my income tax return?
A. If you are an employee of an airline, railway, but or other transport company carrying goods or passengers and you are required to travel regularly away from the municipality or metropolitan area where you report for work, you may claim actual expenses for meals and lodging while away, minus any amount reimbursed by your employer. You should keep a detailed record of such expenditures and complete form T2. This form, properly certified, should be filed with your return. There is an information circular 73-21 available on this subject.

Q. As a self-employed person, I paid my tax when I filed my income tax return but received an assessment for interest. What is the interest charge for, as I paid my tax before April 30?
A. An individual who does not have three-quarters of his income subject to tax deduction at source and his federal tax for the preceding year was more than $400 is required to prepay his tax in quarterly instalments — at the end of March, June, September and December. Since you did not do this, interest for late or deficient instalments was charged. A farmer is required to prepay two-thirds of his tax by the end of December.

Q. What are the requirements regarding my business records after I have filed my income tax return?
A. Records must be kept until written permission to destroy them is received from the Taxation Department. This would involve writing to your District Taxation Office stating what records you wish to destroy, the years involved, and your reason for wishing to destroy them.

Q. If I do not understand or disagree with a Notice of Assessment or Reassessment, what action might I take?
A. Contact your local District Taxation Office for an explanation. The information may be obtained by phone, letter or in person. If the problem has arisen over a misunderstanding of the facts, it is usually to your advantage to have the facts clarified before taking formal action. Most cases are resolved this way. If you are still dissatisfied you may file a Notice of Objection, copies of which are obtainable at the District Taxation Office. The Notice of Objection must be filed within 90 days from the date of mailing of the Notice of Assessment or Reassessment.

Q. Are Workman's Compensation benefits received in 1973 exempt from tax.
A. Yes.

Q. Can a retired taxpayer reporting only pension income claim the three per cent employment expense?
A. No. This type of income does not qualify as employment income

Touchdown for Multiple Sclerosis

The Multiple Sclerosis Society of Canada (Ontario Division) through the co-operation of the CFL & NFL Players' Associations will hold a celebrity dinner at the Holiday Inn - Toronto - Downtown on Friday May 10, 1974. On Saturday May 11, 1974, 25 players from the NFL Players, Associations will kick off at the CNE Stadium in a celebrity football game in aid of Multiple Sclerosis medical research.

Dinner tickets, which will include a ticket for the game on Saturday May 11, are $30.00 per person and are available from the Multiple Sclerosis Society of Canada (Ontario Division) 1220 Yonge Street, Toronto M4T 1W1.

Tickets for the game only will be available from April 9, 1974 from all Attractions Ticket Offices in Eatons, Arcade Ticket Agency, Salsberg Ticket Agency. Through the co-operation of EXPORT "A" and Loblaw Groceterias Co. Limited, the majority of game tickets will be available at participating Loblaw stores.

Tickets for the Game are $5.00 each and are reserved seating on a first come first served basis.

Five hundreds fans will have an apportunity to meet the players personally at a clinic on Saturday morning prior to game time. Clinic tickets at $10.00 each will include a ticket to the game.

In Hamilton tickets are available from the Multiple Sclerosis Society of Canada (Ontario Division) Hamilton Chapter at 373 Brittanica Avenue anad the Attractions Ticket Office at Eatons.

Multiple Sclerosis is a disease of the central nervous system which may produce paralysis and a loss of sensation affecting bodily functions including vision, speech, balance and movement. Multiple Sclerosis is a great crippler of young adults, it affects people in the 18-40 age group. THERE IS NO KNOWN CAUSE OR CURE FOR MULTIPLE SCLEROSIS.— The Multiple Sclerosis Society of Canada is currently spending a quarter of a million dollars as part of a world-wide effort to combat the disease.

RED CROSS
IS ALWAYS THERE
WITH YOUR HELP

AUDITORS' REPORT 1973

FOR THE CORPORATION OF

THE VILLAGE OF MORRISBURG

March 28, 1974

The Reeve,
Members of Council, Inhabitants
and Ratepayers of the Corporation
of the Village of Morrisburg

I have examined the 1973 financial statement of the Corporation of the Village of Morrisburg, and its local Boards, which are listed on the attached Index. My examination included a general review of the accounting procedures and such tests of accounting records and other supporting evidence as I considered necessary in the circumstances.

$7,329. in excess of the maximum amount permitted under the regulations of The Ministry of Treasury, Economies and Intergovernmental Affairs was used, during 1973, from the Reserve for equipment replacement, for the purchase of machinery and equipment.

In my opinion, subject to the foregoing qualification, these financial statements present fairly the financial position of the Corporation of the Village of Morrisburg and its local Boards as at December 31, 1973 (with the exception of the Hydro-Electric System, which will be reported upon at a later date), and the results of their operations for the year then ended, in accordance with accounting principles, generally accepted for Ontario municipalities, applied on a basis consitent with that of the preceding year.

JOHN D. LEWARS, C.A.
Municipal Licence Number 023

VILLAGE OF MORRISBURG
CONSOLIDATED BALANCE SHEET
for the year ended December 31, 1973

ASSETS

Current assets

	1973	1972
Cash	$ 52,738.	$110,747.
Accounts receivable	33,422.	53,492.
Taxes receivable	35,360.	49,899.
Other current assets	77,290.	1,300.
	$198,810.	$215,438.
Capital outlay to be recovered in future years	$ 34,182.	$ 42,000.
	$232,992.	$257,438.

LIABILITIES

Current liabilities		
Accounts payable and accrued liabilities	$ 19,304.	$ 10,160.
Other current liabilities	13,336.	5,380.
	$ 32,640.	$ 15,540.
Net long term liabilities	$ 34,000.	$ 42,000.
Reserves and reserve funds	84,331.	101,707.
Accumulated net revenue (deficit) and unapplied capital receipts	82,021.	98,191.
	$232,992.	$257,438.

VILLAGE OF MORRISBURG
STATEMENT OF REVENUE AND EXPENDITURE
for the year ended December 31, 1973

	1973	1972
Accumulated net revenue (deficit) at the beginning of the year	$ 98,191.	$ 36,221.
EXPENDITURE		
General government	$ 41,351.	$ 36,289.
Protection to persons and property	16,184.	16,111.
Transportation services	56,906.	50,400.
Environmental services	36,849.	47,291.
Social and family services	11,483.	7,028.
Recreation and community services	76,851.	76,756.
Community planning and development	6,663.	2,794.
Financial expenses	12,735.	2,448.
Region or county—share of expenditure	70,831.	84,162.
Education	171,887.	139,269.
	$501,740.	$462,548.
REVENUE		
Taxation	$324,048.	$317,166.
Contributions from other governments	110,329.	157,760.
Other	51,193.	59,592.
	$485,570.	$524,518.
Accumulated net revenue (deficit) at the end of the year	$ 82,021.	$ 98,191.
Analysed as follows:		
General revenue	$ 82,021.	$ 98,191.
	$ 82,021.	$ 98,191.

VILLAGE OF MORRISBURG
STATEMENT OF CAPITAL FUND OPERATIONS
for the year ended December 31, 1973

	1973	1972
Unfinanced capital outlay (Unexpended capital financing) at the beginning of the year	NIL	NIL
CAPITAL OUTLAY		
Capital expenditure		
General government	$ 837.	$ 1,000.
Protection to persons and property	3,450.	
Transportation services	14,830.	700.
Environmental services	10,700.	
Social and family services		2,537.
Recreation and community services	182.	51,577.
Community planning and development		70,000.
	$ 29,999.	$125,814.
CAPITAL FINANCING		
Contributions from other governments		$123,029.
Contributions from the revenue fund	5,317.	2,785.
Contributions from reserve funds & reserves	17,500.	
Other	7,000.	
	$ 29,817.	$125,814.
Unfinanced capital outlay (Unexpended capital financing) at the end of the year	$ 182.	NIL

VILLAGE OF MORRISBURG
NOTES TO FINANCIAL STATEMENTS

(1) CHARGES FOR NET LONG TERM LIABILITIES:
Total charges for the year for Net Long Term Liabilities were as follows:

Principal Payments	$ 8,000.
Interest	2,310.
Total	$10,310.

Of the total charges shown above, $10,310. were paid from the revenue of the municipality and are included in Expenditure classified under "Parks and Recreation".

(2) BASIS OF CONSOLIDATION:
The consolidated balance sheet reflects the assets and liabilities of the Revenue Fund, and the Capital Fund of the municipality. The assets and liabilities of local Boards of the municipality have not been consolidated with the exception of the Community Centre Board and the Recreation Committee.

(3) NET LONG TERM LIABILITIES:
Total Long Term Liabilities incurred by the municipality and outstanding at the end of the year amount to $34,000.

(4) LIABILITY FOR VESTED SICK-LEAVE BENEFITS:
Under the Sick-Leave Plan, unused sick leave can accumulate and employees may become entitled to a cash payment when they *retire.*
The liability for these accumulated days, to the extent that they have vested and could be taken in cash by an employee on retirement, amounted to $21,791. at the end of the year. No provision has been made for this liability in these statements.

The WANT ADS to work for you

IN MEMORIAMS

RYDER — In loving memory of our beloved husband and father and grandfather, John Ryder who passed away April 11th, 1970.
—Ever remembered by
HIS WIFE and FAMILY.
15c.

REID — In loving memory of a dear mother and grandmother, Mrs. Merch Reid, who passed away April 12th, 1966.
You can only have one mother,
Patient, kind and true;
No other friend in all the world
Will be so true to you.
For all her loving kindness
She asks nothing in return;
If all the world deserted me,
To my mother I could turn.
To those who have a mother,
Treasure her with care,
For you never know her value
Till you see her vacant chair.
—Sadly missed and always remembered by her daughter, Flossie and Son-in-law Tim, Grandchildren, Shirley, Lorraine and Karen.

CARDS OF THANKS

We wish to express our deepest appreciation to all those, and there were so many of you, who helped us at the time of the tragic loss of our beloved Tom.
THE McINNIS AND
CORDEN FAMILIES.
15p.

I extend my most grateful appreciation and thanks to all my friends who remembered me with cards and flowers, while I was a patient in hospital and since my return home. My special thanks to Dr. Chande, Rev. Gordon, and the nurses on 1st floor at Winchester Hospital.
FRED WELLS.
15c.

We wish to express our sincere thanks and appreciation to neighbours, friends and relatives for messages of sympathy, floral tributes, donations to various organizations and acts of kindness received in our recent bereavement of our dear mother. Special thanks to Rev. Charles Marshell, the Fairbairn Funeral Home and Dr. Diemert and nurses.
GARNET G. KEELER
AND FAMILY.
15p.

My sincere thanks to all those who remembered me with cards, flowers, gifts and visits while I was a patient in Winchester Memorial Hospital; also to our friends and neighbours who provided rides for my wife to the hospital, I am very grateful. Special thanks to Dr. G. Houze and the nurses on the second floor.
EARL CROBER
15p.

HELP WANTED

LICENCED MOTOR MECHANIC Permanent employment, Excellent wages and fringe benefits. Apply in person to:
MERLE WELLS,
S. G. Wells & Son Ltd.,
Ingleside, Ontario.
15c.

WANTED TO BORROW

OLD HOME WEEK HATS, White boater type, for use in promoting area as a 1975 Convention Site for Ontario Institute of Agrologists. Contact:
DICK WELTON, 543-3007.
Thank you!
15-16p.

WANTED TO BUY

USED MOBILE HOME in Good Condition.
PHONE 652-4758.
15-16p.

INSTRUCTORS WANTED

The Morrisburg Recreation Committee requires Qualified Swimming instructors and Beach Attendants to work this summer in the waterfront program at the Morrisburg Beach. Please send applications to:
J. A. ALLISON,
P. O. Box 395,
Morrisburg, Ontario.
15c.

TO RENT

2-BEDROOM APARTMENT ON Lakeshore Drive. 2 Adults.
PHONE 543-2127.
13tfc.

FOR SALE

GENDRON BABY CARRIAGE—Navy and white. Used 2 summers. Perfect condition.
PHONE 543-3110.
14tfc.

ONE 2-BEDROOM HOUSE suitable for a couple; One 3-Bedroom House, paved driveway and poured concrete patio, — Basement completely finished.
HARLAND VEINOTTE,
PHONE 543-3315.
13tfc.

MANUAL OFFICE TYPEWRITERS. Royal, Remington, Underwood. From $35 to $55.
PHONE 543-2818.
12-15p.

3-BEDROOM BUNGALOW in desirable location in Morrisburg, with beautiful river view. For particulars,
PHONE 613-828-9848.
11tfc.

APPLES FOR SALE — C.A. McIntosh Apples; Also Fresh Frozen Apple Juice.
SMYTH'S ORCHARD,
Tel. 652-4089.
9tfc.

VACUUM CLEANERS and Floor Polishers. Will demonstrate in your home.
RALPH COULTHART,
Morrisburg, Ontario.
33-5p.

FRESH SHOP HOGS — By the side. 60 to 70 Lbs. — Cut and wrapped for Freezer, 69c Lb.
COUNTRY MEAT MARKET,
PHONE 448-2123
6tfc.

PUREBRED GERMAN SPITZ Puppy 6 mos. old April 12. Not over 12 inches at shoulder. No papers. $35.00.
PHONE 543-2885.
15p.

USED ALPEN KREUZER Tent Trailer. Sleeps 7. Reasonably priced.
PHONE 543-3359.
15c.

1 BAND SAW; 1 BENCH SAW; 1 Beaver Tilting Arbour Floor Model Saw; 1 Electric Planer and Edger; 1 Bit Grinder; 1 Skil Saw; 1 Sabre Saw; 2 Power Sanders (all above tools have individual motors); 1 Combination Fine Saw and Grinder; 1 small Grinder; 1 Electric grind stone. Many hand tools. Two electric motors. All of the above tools are in good condition — some never used.
ORVAL J. DUVAL,
Phone 543-2000.
15c.

HAY FOR SALE; 40 cents a bale. Apply to:
CHARLES FARLINGER,
PHONE 543-2897.
15-16c.

FOR SERVICE to
Brand Name Appliances
PHONE
DAVE DUKELOW
(and we'll make it right!)
SALES AND SERVICE
12 Alice St., Morrisburg
TEL. 543-2037

HELP WANTED

MASON — IN JOHNSTOWN — Full time, year-round employment. Rate $5.50 per hr. Duties to lay blocks and bricks, and do foundation plastering.
CALL MR. REID,
925-3680 or 657-4856.
13-15c.

WANTED TO BUY

I BUY COINS — — Contact:
BILL GARDNER,
LOYALIST HOTEL
PHONE 543-2932.
41tfc.

CRAFT HOUSE
IROQUOIS, ONT.
Open Hours:
Monday to Saturday — 9 to 6

ELECTRICAL

ELECTRICIAN will do all kinds of Electrical work. Free Estimates.
CALL 543-3139.
49tfc.

COMING EVENTS

SPRING THANKOFFERING
You are cordially invited to attend Knox Presbyterian Spring Thankoffering on Thursday, April 18th, at 8:00 p.m. The guest speaker will be Mr. Martyn Thomas, District Secretary of The Canadian Bible Society, Ottawa, who will show one of their latest films.
14-15c.

PUBLIC SKATING
Saturday Night ..... 8:00 to 10:00
FREE SKATING
Monday Night ..... 7:00 to 9:00

EUCHRE
In the Fraternal Hall, Morrisburg, on Wednesday, April 17th, at 8:00 o'clock under the auspices of I.O.O.F. Prizes and refreshments.
15p.

PUBLIC SPEAKING
The finals of Seaway District High School's Annual Public Speaking Contest will be held at the School on Thursday evening, April 18th commencing at 8:00 p.m. The public is cordially invited to attend.
15c.

AUCTION SALE

OF MACHINERY,
USED LUMBER
ROSS DULMAGE
One-third Mile West of
South Mountain, on County Rd.
on
SATURDAY, APRIL 13th
At 12:30 p.m., the following:
Cockshutt "1600" Tractor 60 H.P. Nuffield Universal 4 Tractor 52 H.P.; Cockshutt "30" with Front-end Loader external hydraulic pump; New Idea 2-Row Corn Pick er 12 roll husking bed, picked 3 crops; International "56" 4-Row Plate Type Corn Planter; Cockshutt Plow, 4-Furrow 16" trip beam, 3-pt. hitch, depth wheel; 3-Furrow Plow nearly new adjustable beam, 12" to 16" depth wheel; Cockshutt Disc Harrow 12-foot heavy duty lfexible frame, dual wheels; Midwest Harrow for 12' Disc almost new; Cockshutt Disc Harrow 10 ft. flexible frame; Int. vibra shank Cultivator 12-foot; Weed Sprayer with new John Blue high-pressure pump, 30-ft. boom, 300-gal. fibreglass tank; Sutan Sprayer Kit for 12' disc; Golden Arrow Fertilizer Spreader 2-ton; New Idea Elevator 42 ft; New Holland wide-track Wagon 8-ton; George White Wagon 5-ton; Martin Wagon almost new, 6-ton; Martin Gravity Box 180 bus Turnco Gravity Boxes 175 bus.; Minneapolis Moline Corn Sheller high capacity; Set of Arps Half Track for 38" tires; Chair Harrow 1964 Ford "700" 3-ton Truck with corn box; 1964 Volkswagen; 23 Tons of C.I.L. Fertilizer stored in December; 50 lbs. Birdsfoot Trefoil Seed; 1 Ton (Approx.) 33 Percent Ammonium Nitrate; 1 Ton of Canada No. 1 Hinta Seed Barley; Stock Tank 500-gal.; Flat Rack for wagon; 50 Lbs. Atrazine '90W' 4" heavy duty Hydraulic Cylinder; 3 3" Hydraulic Cylinders; Stainless steel Milkhouse double sink and taps; Quantity of Cedar Fence Posts and Rails; 5-H.P. Roto Tiller; Single Cutter; Quantity of Chimney Blocks and Liner; Small quantity of Field Tile 6" and 4" 200 Feet Of Snow Fence; Steel Posts; Bath Tub standard, cast iron; Large quantity of used Lumber including 2x2 in., 2x4 in., 2 x 6 in., 2 x 8 in., and 2 x 10 in., 12 x 17 ft. long; 22 x 8 in., 30 ft. long; Thousands of feet of Tongue and Groove Sheeting 1 x 5 ins., 1 x 6 ins.; Overhead Door wooden, roll-up, heavy duty, excellent condition, 13'3" x 10'; Set Of Plywood Slide Barn Doors complete with track 14' x 14'; Quantity of Barn Windows and Casings, Doors; 4 Wooden Beams.
Cockshutt Tractor 1600 and Conr Picker. Terms May Be Arranged.

Terms: CASH

Auctioneers:
James Hands **267-2984**
Clayton Hands **267-4776**
The farm is sold. This is an exceptional good sale of machinery. Catering.

WANTED TO BUY

ALL KINDS OF FURS. Highest prices paid. Bring them in or phone.
SAM LECKER,
Kemptville, Ontario.
Opposite Drug Store.
Phone 258-3526
14-17c.

GRAND OLD OPRY
NASHVILLE, TENNESSEE
APRIL 11th — 15th
$95.00 per person. $25.00 deposit payable before March 14th. Pick-ups at Williamsburg and Morrisburg. Contact Frank Mullen, Williamsburg, 535-2888. No answer at this number March 15-25.
10-15c.

RUMMAGE SALE
The United Church Women will hold a Rummage Sale in the Civic Centre, on Friday, May 10th from 9 a.m. to 9 p.m. **Shoes, Hats and bags NOT acceptable.**
15-16c.

SEAWAY DISTRICT
HIGH SCHOOL BINGO
sponsored by the Students Council, on Thursday, April 18th at 8 p.m. in the School Cafeteria. Admission $1.00.
15c.

THE NEW
CENTENNIAL RESTAURANT
WILL BE CLOSED ON
EASTER SUNDAY
15p.

DELAGE'S
HOUSE OF GIFTS
Shopping Centre
MORRISBURG, ONT.
Phone 543-3084
★ **DRESS SHIRTS. Long and Short Sleeves.**
★ **KNITTED SHIRTS and Sports Shirts.**
★ **Karen Dukelow Ties**
★ **Terry Williams and Shelby Sweaters.**
★ **Harvey Woods T-Shirts, Socks and Underwear.**

LAWN MOWING AND ROLLING
Please Contact:
GERALD GURNHILL
PHONE 543-3114
18 Ottawa Street, Morrisburg
15-18c.

FLOYD FISHER
REAL ESTATE BROKER
MORRISBURG, ONTARIO
PHONES:
Office 543-2044
Residence 543-2355

MORRISBURG AREA — On paved road with approximately 225' frontage, 9 acres with about 1500 Scotch pine and spruce Christmas trees 3 to 7 years old $5,500.

MORRISBURG — An attractive, well built 3 bedroom red Brick Bungalow, electric heated, carpeted floors. Kitchen, livingroom, dining room, Rec. Room.

TWP MATILDA — 60 Acres, 57 bush, 3 acres plowable. Frame 2 bedroom with 4 pc. bathroom. Gas furnace. $20,000.

LAKESHORE DRIVE ROAD — 6 acres across the road from the River with right of use to river. $30,000.

MORRISBURG — On 100' x 103' well landscaped lot, an aluminum siding 3 Bedroom Bungalow with hardwood and carpeted floors, large livingroom, Rec. room, O.F.A. heating, fuel fireplace. Garage. $28,500.

SALESMEN
John Allison **543-2989**
Alton Bolton **543-2002**
Harold Fisher **543-2213**
Bill Marshall **543-3200**

CIAG INSURANCE
CO OPERATORS INSURANCE ASSOCIATIONS OF GUELPH
FIRE, AUTO, CASUALTY & LIFE INSURANCE
JUNIOR R.D. CASSELL
AGENT
Morrisburg, Ontario
PHONE 543-2075

THE WINCHESTER THEATRE
7:30 P.M. — MON. TO SAT.

Thurs., Fri., Sat.,
April 11—12—13
"TOM SAWYER"
Johnny Withaker, Celeste Holm, Warren Oates. A great children's picture. Made by Readers' Digest

Sunday Night Special
April 14 — 10:00 p.m.
"DRACULA 1972 AD"
Peter Cushing, Christopher Lee. Dracula has a hot-pants holiday!
"CRESCENDO"
James Olson, Margaretta Scott. A Horror Show with Much Music!

Mon., Tues., Wed.,
April 15—16—17
"BLIND MAN"
Tony Anthony, Ringo Starr
A Mexican Western
"BOOK OF NUMBERS"
Raymond St. Jacques
A very well made picture by Joseph E. Levine, of 'The Graduate'.
Restricted to 18 Years and Over

When PLANNIN' A NEW HOME / PLANNIN' A NEW COTTAGE / PLANNIN' A RENOVATION / PLANNIN' SEE LANNIN
H. S. Lannin Ltd.
GENERAL CONTRACTORS
PHONE 774-2637 WINCHESTER, ONT.

SWIMMING POOLS
In-Ground Aluminum or Steel Vinyl Liner Pools.
Written Guarantee
Fully Installed
Monufactured in Canada
COMPLETE LINE OF CHEMICALS & ACCESSORIES
Call for Information:
KOPAS POOL & PATIO,
774-2133
WINCHESTER SPRINGS
14tfc.

ART SANGER
UPHOLSTERY SHOP
Corner of Duncan and Hwy. #2
MARIATOWN
TELEPHONE 543-3266
3tfc

Furniture Refinishing
Stripping - Repairs
FREE ESTIMATES
CARMAN REFINISHERS
PHONE 652-4602 IROQUOIS
3 7tfc.

NOTICE

We find that we are unable to pick up all the papers, etc., that you have been putting out for us. May we ask if you would keep the papers aside and phone one of the following numbers and we will then arrange to pick them up at your home. Many thanks for your co-operation.
DUNDAS COUNTY CO-OP
652-2263, 543-2411, 989-2019.
12-17c.



LEARN TO DRIVE TRACTOR TRAILERS

- Now you can train right here in Canada!
- Tuition Tax Deductible
- Placement Assistance Guaranteed
- Training available in French or English.

FOR APPLICATION and interview write: Safety Department, The Canadian Institute of Tractor Trailer Training Ltd., 150 Edward Street, Box 68, Cornwall, Ontario, or Call (613) 933-5621.

FOR SALE
MAGAZINES, NEWSPAPERS
TOBACCO, CONFECTIONERY
CHARLIE'S SPORT SHOP
—OPEN 7 DAYS—
8tfc

HEARING AIDS
When you need a new hearing aid, we'll give you the salesman's commission of $100.00 off the price if you come to the office.
Phone 774-2606 or write:
SUMMERS Hearing Aid Centre
WINCHESTER, ONT.

BILL MARCELLUS
WE GIVE YOU MORE THAN YOU BARGAIN FOR

COOKED HAM
SANDWICH SLICED
Lb. $1.49

FRESH TURKEYS — 8 to 10 Lbs.
(NEVER FROZEN)
Lb. 79c

EASTER SMOKED HAM
(BONE-IN)
Lb. 79c

FRESH CHICKENS — 3 to 4 Lbs.
Lb. 69c

EASTER SMOKED HAM
BONELESS, 10 to 12-Lb. Avg.
Lb. 1.29

HAMBURG
10 Lbs. 7.95

IN STOCK
WELL AGED STEER BEEF
Cut and Wrapped for Freezer

Sides 92c
Hinds 1.13
Fronts 79c
Effective to Sat. Nite, April 13th

★
Open Hours:
Thurs., Fri., — 1:00 to 6:00 p.m.
Sat. — 8:00 a.m. to 6:00 p.m.
Until Further Notice
★

COUNTRY MEAT MARKET
TEL. 448-2123
DUNBAR, ONTARIO
12 Miles North of Morrisburg
5 M. North-East of Williamsburg
½ Mile West of Dunbar

VanALLEN'S
INDUSTRIAL WASTE AND SEPTIC TANK CLEANING - CALL
Cardinal 657-3271
1tfc.

NEED A LARGE AMOUNT OF MONEY FOR A LENGTHY PERIOD OF TIME?

Money to clean up old bills?
For home repairs?
A swimming pool?
To purchase a vacation home?
To take a vacation, or to send your children to university?

ASK ABOUT A "HOMEOWNER LOAN"

For appointment or information Call:

MR. BLANCHARD
C.A.C. REALTY LTD.
8 SECOND WEST,
Cornwall, Ontario
932-2825

ATTEND THE
CHURCH OF YOUR CHOICE
THIS SUNDAY!