# The Morrisburg Leader

LXXXVI, NO. 32. MORRISBURG, ONTARIO, FRIDAY, AUGUST 6th, 1948. $2.00 PER YEAR; SINGLE COPIES, 5c


## Mrs. Mary Whittaker

Mrs. Mary Whittaker, widow of the late Chas. T. Whittaker, died on Monday evening, after a brief illness at the Dillabough Nursing Home on Church St.

The late Mrs. Whittaker was born in the Colquhoun section of Williamsburg Township, in 1863, a daughter of the late John Colquhoun and his wife, Agnes McDonald. In 1900 she was married to Chas. T. Whittaker, of Morrisburg, who predeceased her in 1930. Almost all of her life was spent in Morrisburg and vicinity, with the exception of a few years in Montreal where she and her husband lived until his death.

She was a member of the Lutheran Church, and while her health permitted it, she was a devoted worker.

She is survived by a step-son, Mr. D. A. Whittaker, president of the Sherwin-Williams Paint Co., of Montreal; and a sister, Mrs. Jean Dawson of Chesterville.

The body rested at the Jarvis Funeral Home, Morrisburg until Thursday, when funeral service was held at St. John's Lutheran Church, Riverside. Service was in charge of Rev. George Innes of Williamsburg, who was Mrs. Whittaker's pastor in Montreal. Interment was in St. John's cemetery, Riverside.

Pall bearers were: D. J. Dillabough, Lagorrah Millward, E. S. Coones, Wm. Weegar, Graham Casselman, M. A. Campbell.

Among those from a distance attending the funeral were Mr. and Mrs. John Crobar, Mr. and Mrs. Arthur Crobar and Miss Lois Crobar of Ogdensburg, N.Y.; Mr. and Mrs. D. A. Whittaker of Montreal; Mr. Jas. Young, of Aultsville; Mr. and Mrs. Howard Locke of Rowena.

## W. M. S.

The W.M.S. of the United Church held their monthly meeting in the Church Parlour on Thursday evening, with the president, Mrs. Merrill in the chair.

The meeting opened with the singing of Hymn no. 20. Miss Taylor led in prayer. Mrs. Frank Stata had charge of the worship service. Scripture was read by Mrs. A. Meyer and Mrs. Stata, followed by a poem and prayer by Mrs. Stata.

The program: The Church Follows the Japanese-Canadians, was in charge of Mrs. H. Casselman, assisted by a number of ladies. Mrs. Hilliard led in prayer and the meeting closed with the Benediction by Mrs. Merrill.

Refreshments were served and a social hour was enjoyed by all.

### TENDERS WANTED

Tenders will be received by the undersigned up till 12 o'clock noon, on August 15th for replacing of the sidewalks in the Village of Williamsburg, to a depth of 4 inches. All tenders must be sealed. The lowest or any tender not necessarily accepted.

KEITH SCHELL,
Williamsburg, Ontaro.
31-2-3c.

**Keep this date open—Wednesday, August 18th, for the Grand Tombola sponsored by St. Mary's Church. Entertainment afternoon and evening—watch for further announcements.**


**EDY GAULIN**
LICENSED AUCTIONEER
FOR THE COUNTY OF DUNDAS
All Kinds of Sales Handled
Phone 606—34 or
Call at Williamsburg Photo Studio

**THOS. KERR**
Telephone 291
ELECTRICAL SUPPLIES
AND CONTRACTING
General Electric Agent

**Elmer Jannack**
Day or Night
**Taxi Service**
MORRISBURG, ONTARIO
Phone St. Lawrence Hall, or
Residence, 610-15


## Jogging Around

### WHAT ABOUT MORE CHANCES FOR MORRISBURG KIDS?

A couple of near tragedies this summer serve to bring again to our minds the fact, that Morrisburg, in spite of its boast of being a forward looking town, has absolutely no provision for teaching young kiddies to swim, and is apparently not interested in even providing the facilities whereby the kids could learn by themselves. This, to our mind, in a town situated as Morrisburg is, is almost criminal negligence.

In Prescott, this year some 62 children learned to swim in 4 weeks. There was a life-guard provided, and the beach was also equipped with other play equipment which kept the children's minds occupied with healthy recreation. In PrPescott, we understand the project is a joint one, sponsored by the Rotary Club, the municipality and the Women's Institute.

It seems as though something of this sort could be profitably established in Morrisburg another season, and it is perhaps a worthwhile suggestion to the municipality and to service clubs, that they look into the possibility now.

There is a swimming pool in the village of Cardinal; Iroquois has its tennis court and is planning the construction of a swimming pool; the little villages of Aultsville and Brinston have their community parks, which are being gradually developed. Morrisburg, though, in this regard, is lagging far behind.

This little article is not intended as criticism of anyone. It is simply a suggestion that we should wake up before more lives are lost—young lives which Morrisburg as a community needs—which it cannot afford to lose.

A recent letter to the editor asks: "What in 'ell is wrong with our poor kids that no advantages are given to them?"

### SOLUTION TO BUTTER SHORTAGE

In thousands of angry protests against the margarine ban, the editors in Canada have, we imagine, said everything there is to be said about this outrage, declares the Financial Post editorially. They have alsospoken sonorously and well about the highly odoriferous action of the House of Commons and the Senate in letting the ban stand. Hereby both houses have lost in dignity and in derency. But the most devastating romment on the ethics and justification of the margarine ban now comes from a representative of the powerful lobby most interested in maintaining this ban.

"Canada will face the greatest butter shortage in history next winter unless steps are taken immediately to avert it," J. H. Duplan, presidnt of the National Dairy Council of Canada, said in Ottawa. Mr. Duplan makes some suggestions to ease it. But not one word about the simplest, most obvious way of fixing this situation: lifting that noisome negation of justice and sommon sense, the margarine ban.

It's down for Canadians to pin down their M.P.'s on this miserable affair, and ask, where do you stand on the margarine scandal?

• •

### COMMUNITY CREED

I believe in my town; it may not be the best in the world, but it's not the worst; anyhow it's my town and I'm going to stand by it.

I believe in the people in my town and the community round it; there may be some scrubs among them, but we are going to convert them into self-respecting citizens; and anyhow the most of them are good fellows and are ready to stand by me if I stand by them.

I believe in the future of my town and community: I know it depends upon me and the rest of us, but I know that we can get together for a big future, and we might as well start in at once.

I nourish one pet grudge. I hate a Knocker; I believe we ought to get rid of him by hook or by crook.

What I believe in, I'm going to work for; I believe I ought to start in today—so here goes.

• •

Yesterday, today and tomorrow, in the city of Ottawa there is being held a national Liberal convention, to select a new leader for the Liberal party in Canada. Later on in the summer there will be held a national Conservative convention to select a new leader to replace the Hon. John Bracken, who has retired due to ill health. These conventions should be of great interest to every Canadian, for upon their outcome will depend to a great extent the security of our way of life in Canada. It is most important in a country such as ours, where we are governed by the two-party system, that both our major political parties have at their head men of unquestioned integrity and ability. It is more impostant than ever in times of unrest such as we are now experiencing. As potential leaders for both parties, there have been suggested the names of many responsible Canadians, men who will put Canada ahead of their party affiliations, the good of the whole before the special advantages for privileged groups. This is a healthy sign for Canadian democracy.


# NOTICE . .

**Our Store will close on the 20th of August for Holidays. We will accept dry cleaning until the 16th of August. We ask your co-operation in bringing in your cleaning before that date—and seeing that it is picked up before the 19th of August.**

CLOUTHIER'S - MORRISBURG

**Agents for Ross Cleaners**


## Annual Dundas County Livestock Judging Competition

Under the auspices of the Ontario Department of Agriculture, in cooperattion with the Mountain Senior, Junior and Chesterville Calf Clubs and Mountain Township Junior Farmers Club, the annual livestock judging competition for the county was held on Thursday, July 29th under ideal weather conditions.

Mr. H. W. Graham, Morrisburg, Agricultural Representative acted as director of ceremonies, ably assisted by Mr. D. W. McMillan, Assistant Representative and Miss Marjory Weegar, who acted in the capacity of Clerk.

There were three classes for contestants to compete in as follows: 1. Senior competition open to contestants of the County who would not have reached their 27th birthday prior to November 1st this year. 2. Junior Competition open to contestants of the County who would not have reached their 18th birthday prior to November 1st this year. 3. Junior Farmer Competition open to all members of Mountain Township Junior Farmers Club.

Regstration took place at the home of Howard Kittle, Chesterville at 8.45 a.m. Following registration, a class of Ayrshires was judged. Mr. D. W. MacMillan, Assistant Agricultural Representative of Morrisburg, was in charge. The party then proceeded to the home of Parker Locke at Williamsburg, where a class of Heavy Horses was judged with H. W. Graham in charge. The contestants then gave their reasons on their judging of the two classes held, after which, a basket lunch was enjoyed at the former clinic of the late Dr. M. W. Locke, through the courtesy of Mrs. Locke.

After lunch the party travelled to the farm of Grisdale Bros. at Iroquois where a class of Jerseys was

(Continued on page 5)


**BRUCE LODGE**
Open for Meals or Light Lunches
24 hours a day
Phone 619-r-2


## NEW DANCE HALL AT THE WHITE HOUSE RANCH OPENS ON WEDNESDAY NEXT

The new dance hall at the White House Ranch, two miles east of Morrisburg, is being rushed to completion, and will hold a grand opening dance on the evening of Wednesday, August 11th.

The new hall is beautifully situated on the banks overlooking the St. Lawrence River, and has over 3,200 square feet of dance floor, assuring dance lovers plenty of room. The appointments and furnishings are most modern. A lunch bar is being run inside the hall, and there is convenient parking for any number of cars.

For the opening dance, music will be provided by Burton Heward and his 10-piece orchestra from Cornwall and they will also have with them an outstanding lady vocalist. Price of admission is only 75c per person.


**Albert Viscount**
Phone 3098
475 Pitt St
CORNWALL, ONTARIO
Specializing In
STACKS, STEEPLES, TANKS,
CEMENT, PAINTING
AND WATERPROOFING

EX-SERVICEMAN'S
24-HOUR
**TAXI SERVICE**
PHONE 181
For Prompt and Courteous Service
EVERY PASSENGER INSURED
SPECIAL RATES ON
Funerals, Weddings, and
Out of town Trips
BRUCE CASSELMAN

**WEEGAR'S**
**Week-end Specials**

Blue Ribbon
FUDGE MIX, 12 oz. ..... 29c

Pono Brand
PINEAPPLE JUICE, 48 oz.. 59c

SPECIAL

FRANCO-AMERICAN MACARONI
Each ..... 15c




Blue Ribbon
COFFEE, 3 lb. Jar ..... $1.85

Clover Leaf
SALMON, ¼'s ..... 27c

SPECIAL




HAWES FURNITURE CREAM 49c
Polishing Cloth FREE

Society Brand
DOG FOOD, 20 oz. ..... 15c

Blue Ribbon
BAKING POWDER, 1 lb. ... 25c

RICE, 1 lb. bag ..... 25c


### YOUR WEEK-END SMILE

"How long was your wife away?" asked the barber, a bit wistfully.

"Oh, about two sets of dishes", replied the seasoned summer widower.


SPECIAL

BUCKEYE ROLLED OATS
5 Lb. Bag ... 39c




Kellogg's
Gro-Pup DOG FOOD, 2 lb. . 33c

Banquet
KIPPERED SNACKS ..... 10c

SPECIAL

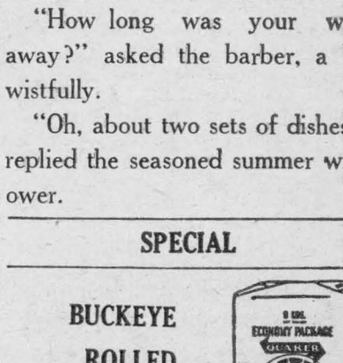


2 TINS ..... 29c

Devonshire's
MARSHMALLOWS, 8 oz... 29c

THESE PRICES EFFECTIVE TILL MONDAY, AUGUST 9 INCLUSIVE

**WEEGAR'S**
"THE BEST ALWAYS"
Phone 75
We Deliver Orders Over $1.00



# GOOD CITIZENSHIP
## *is a lot of little things*

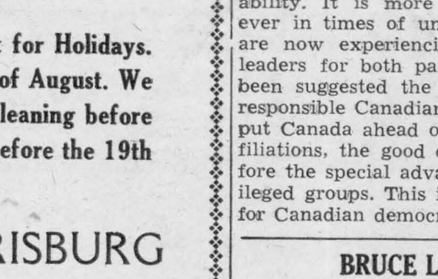

### HELP HARVEST CANADA'S CROPS

Do you know that agriculture is Canada's biggest business? . . . that its effect on our economic life is so vital that we should all do what we can to develop and encourage farm production? One direct way is to help with the harvesting by spending your vacation "down on the farm"—by devoting Saturdays off to saving the fruit, vegetable and grain crops in your district. You'll find it a new, healthful outdoor experience, as well as a means of helping your fellow man. That's "Good Citizenship".

*You can help this public service effort. Make a note of some of the little things which, in your opinion, contribute to Good Citizenship.*

*Sponsored by*

**BRADING'S**
Capital Brewery Limited, Ottawa

*This series of advertisements is planned to help make your community the best place to live in.*

...nest Quality—
Easy to Use

# "SALADA"
## TEA BAGS


## Was That Jingle Ever Really Read?

**Good News for Those Who Enter Contests**

"I like MERRY MONDAY soap flakes because----" When you finish this statement in 25 glowing words and drop your bid for the grand prize of the advertising contest into the mailbox, do you sometimes wonder if your pearl will ever be read by the judges? writes Dorothea Kahn in the Christian Science Monitor. Do you sometimes think it may be overlooked entirely among the hundreds of thousands of entries these contests attract?

Be reassured. It's true that the makers of Merry Monday flakes and Tranquil Tuesday starch may not have time to read everything that comes in, but they can, and do, hire experts who do.

**Every Little "Gem" Read**

To find out just what happens to our entries, let's call at the offices of Reuben H. Donnelley Corporation in Chicago, a direct mail advertising concern. This company has handled many of the larger contests since it embarked upon the contest judging business in response to a client's demand for help in the early 30's. This year, so far, it has conducted nearly a score, including Armour & Company's Chiffon Flakes contest, which offered $100,000 in prizes, and the Pepsi-Cola Treasure Top contest with its prizes totalling $205,725.

Their system, like those of the three or four other companies doing this work, simply does not permit personal or geographical considerations to influence the choice of winners. You would be wasting your time if you tried to dress up your entry in novel form to catch attention.

**No Frills Allowed**

Fortunately, the lady who embroidered her 25 words on a table runner in order to make a hit with the judges doesn't know what happened to her entry. It was typed out by a clerk and sent to the judges in the same form as all the rest, for the embroidery would be pretty awkward to handle on a judging desk.

The same thing happend to the entry of the man who surrounded his jingle with electric lights and sent it in equipped with battery, ready to be turned on to dazzle the judges. It, too, went to the judges on a neatly typed slip. And so did that of the cook who entered a cake-flour contest with an endorsement written in frosting on a beautifully baked cake.

As for the enterprising contestants who make records of their contributions, hoping the judges will take time to play them on a phonograph, they would have done just as well to write them with a pencil on a piece of scratch paper, according to Donnelley executives.

All these contestants showed great ingenuity, but they expressed originality in the wrong place. The contest terms stated that credit would be given for originality in the wording of the entry, not in its presentation, and judging is kept strictly to the terms as stated.

**Judges Must Be Fair**

Geographical location is not allowed to enter into decisions either, the Donnelley people explain. The companies that make a business of judging stake their reputations on the fairness of their work. They say they would not stay in business long if they manipulated the awards in any way, even if they did it to please an advertiser. One of the reasons that most big companies hire their judging done outside, they say, is to make sure that the judging is entirely removed from any personal considerations.

But in a contest with thousands, sometimes millions, of entries, to be fair requires more than good intentions. It demands know-how. What would you do if even 10,000 entries were piled on your desk some morning and you were required to pick the best?

**How It's Done**

Here's how the Donnellys do it. First they arrange with the post-office and the advertiser to get a post-office box number. This enables the postal workers to place all contest mail directly into Government postal bags, which can be picked up and carried to the contest-judging room upon presentation of proper credentials. In popular contests, it is not unusual to get two or more bags a day, each with around 2,000 contributions. As the deadline draws near, the volume swell enormously. Most people rush to get under the wire for contests just as they do to file their income tax.

A bonded messenger gets the bags. Careful check is made to be sure the number signed for reaches the contest room. In the room they are kept under lock and key until the contest staff goes to work upon them.

The steps in judging are systematic. A battery of workers, picked for natural judging ability and trained in the actual work, is ready and waiting when the letters arrive. As fast as the envelopes come in they are opened and examined to see if the entry complies with the terms of the contest. Was it posted before the expiration of the contest date? Is a box top, or reasonable facsimile thereof, enclosed? (Yes, some persons actually go to the trouble of making facsimiles, and do it very well with color effects).

**Preliminary Judging**

Then comes what is called "preliminary judging." The trained workers run through the entries to see if they meet basic requirements, such as the specified number of words or the rhyme. A rough estimate is made of the merit of each. Each worker who passes upon an entry writes his or her initials upon it.

Next comes the "junior judging," with scoring by points. For each contest a scale is set up in accord with the terms of the contest. A typical one may read something like this:

For completing statement (or jingle) 10 points maximum.
For aptness, 30 points maximum.
For sincerity, 30 points maximum.
For originality, 30 points max.
Total, 100 points maximum.

The junior judges "grade" the entries just as if they were examination papers on the basis of these points and total the score. They too, sign their initials.

The senior judges then take over. The seniors grade the papers over again, sometimes changing the marks given by the junior judges, but leaving the first ratings visible so that the next set of judges, who have the final say, can see what was done at each stage.

Secret of Winning

When I had the opportunity to talk with the executive who is in charge of this big judging business at the Donnelley Corporation, I couldn't resist asking him to tell me the secret of winning contests.

"Send in a good entry," he said laconically. Then he enlarged a bit on his reply. Freshness and sparkle are the qualities that make an entry stand out. But there must be a note of sincerity, too. Cleverness alone is not enough.




Laura Wheeler

Trousseau time is here—and here is the perfect gift! Embroider linens with these smart monograms; HIS, HERS, MR. and MRS.

Colorful, practical, easy. Pattern 929 has transfer of 12 motifs 6¼x7¼ to 2¾x4 inches.

Laura Wheeler's new, improved pattern makes needlework so simple with its charts, photos, concise directions.

Send TWENTY-FIVE CENTS in coins (stamps cannot be accepted) for this pattern to the Needlecraft Dept., Box 1, 123—18th Street, New Toronto. Print plainly PATTERN NUMBER, your NAME and ADDRESS.



What-Is-It Mystery Animal May Be 'Catabbit'—The $64 question in Kirkland Lake hinges on the strange animal shown above with its owner, Patsy Marinich. It apparently is half cat, half rabbit. Front half is cat—rear half, rabbit. It eats lettuce and carrots, but also likes milk, fish and other cat tidbits. At top right it plays with string, like a cat, but can't climb trees because of over-long rabbit-like legs.

## ANNE HIRST
### Your Family Counselor

MANY A GIRL, after a couple of years of marriage, finds that her husband is irresponsible. He floats



from one job to another. It doesn't matter how good the pay is, or what sort of work he is doing. At the least little excuse, he quits—and she is left holding the bills.

Through many years of reading such complaints, I find that most of these girls married in good faith. The lad had a position, told her he had a future ahead. During their courtship he spent generously, took her to nice places, brought her gifts, and seemed entirely secure.

But after they return from their honeymoon, she is flooded with earlier debts he made which, of course, she knew nothing about. And she finds him tossing them off lightly, with, "Don't worry!" and more and more come in! He is not taking care of their current obligations, either.

Why?

**A Hasty Marriage**

* COULD it be that she really did
* not know him when she married
* him? Could it be that, then in
* debt, he had no other idea than to
* keep on getting further into debt?
* that this irresponsible way of liv-
* ing was part of his character?
* Well, if that is true, it is too
* bad for her. Brought up to real-
* ize one's responsibilities, she is
* shocked. He is not the man she
* thought he was. Her respect for
* him vanishes with the knowledge.
* For she discovers he has no
* idea of making any sacrifices to
* get them on their feet. He is
* fastidious about his food, and if
* she tries to economize there, he
* throws a scene—and goes out to
* a restaurant alone.
* After these few years of mar-
* riage, she needs a new wardrobe.
* So does he. Does it worry him?
* Not one bit.

**Her Solution**

* WHAT is she to do?
* She can appeal to his sense of
* honor, if he has any. She can
* show him exactly what it costs to
* run the home for a single month
* —adding payments on the various
* obligations he has not taken care
* of trying to explain that paying
* the bills and establishing credit
* is the only way to live honorably.
* If he refuses to co-operate, then
* it means separation. He will not
* like the idea. But if he is to keep
* his wife (and the family she hopes
* to have) he must buckle down. If
* he will not, then she will go out
* on her own—but NOT to support
* him.
* A man must deserve the wife
* he married. Security is the least
* she should expect.

**To "Mrs. E. C.", "Frightened", FACE your husband with your budget—pleasantly but firmly. Your whole future, and his, depends upon his acceptance of it. If he fails you, then you are on your own . . .**

Such rascals as the man you married can get away with their folly for a little while. But if they persist in it, they have no right to drag you down with them.

It is a sad situation, and I sympathize with you. But now you must take the man's part, look ahead, try to secure the future of you both. If he will not co-operate, then you two do not belong together.

* * *

If a wife cannot trust her husband's sense of honor, what has she to tie to? If you are in this spot, Anne Hirst can help guide your future. Write her at 123-18th Street, New Toronto.

## YOUR HANDWRITING and YOU

by Alex S. Arnott



This week's script comes from California and it tells us of some interesting characteristics about the writer.

The letter 'q' in the word "request" has no loop but comes down to a point at the bottom of the stroke and then leads off in a straight line to the next letter. This sign is indicative of an aggressive nature, a person who is ever ready to exert mental and physical effort in the desire for accomplishment. Such writers are usually hard taskmasters and invariably expect others to keep pace with their efforts, becoming very impatient when their instructions are not carried out quickly



The lower stroke of the letter "y" is unusually long and has a wide loop, signifying two things: desire for change and variety, and the ability to associate easily with others. These features give the writer an unusual combination of ability to make quick changes to meet new and varied conditions and yet remain poised and reserved, making others feel at ease.

The extra long loops have an added meaning: the writer is fond of pleasure, and especially of outdoor activities and sports.

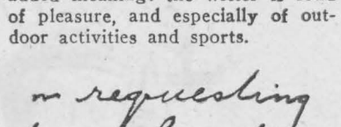

*Anyone wishing a more complete analysis please send self-addressed, stamped envelope to Alex S. Arnott, 123, 18th Street, New Toronto 14.*

## Advance Notes From the "Ex."

For Teen-Agers Only!—Every day of the CNE two visiting teen-agers will be in for a fine treat. Each afternoon at Teen Town in the Coliseum two names will be picked out of the hat—the lucky pair to dine that evening at the Celebrity table in the new Balcony Restaurant with two of Canada's top celebrities.

On music day, one of the celebrities might be Sir Ernest MacMillan. On Press and Radio Day they may include one of Toronto's top newspapermen and a well-known radio personality. On Warrior's Day, the celebrities will be key military men; on Manufacturers' Day, leading Canadian business executives, and on the remaining days, other well-known Canadians prominent in the fields for which that particular day has been set aside.

## THE SUNDAY SCHOOL LESSON

By Rev. R. Barclay Warren

**Ebed-melech, The Ethiopian**
Jeremiah 38:7-13; 39:15-18.

Golden Text—As we have therefore opportunity, let us do good unto all men.—Galatians 6:10.

Until little more than a century ago, the buying and selling of slaves was legal in the British Empire. While that traffic is stopped, racial prejudice still raises its ugly head. Every race believes itself superior.

Ebed-melech was a black man from Ethiopia. When he learned that the princes who viewed Jeremiah as a fifth-columnist, had put this servant of God in the dungeon, his heart was moved. He plead for Jeremiah that he might be moved from the dungeon before he died of hunger.

Ebed-melech was a kind man. Accompanied by thirty of the king's men he took old rags and let them down by a cord to Jeremiah. With these under his shoulders to protect him from rope burns they were able to raise Jeremiah out of the mire.

Ebed-melech was rewarded. Jeremiah's prediction that those who remained in Jerusalem would die by the sword, famine or pestilence, but that whoever went forth and surrendered to the Chaldeans would live, came true. But in the meantime Ebed-Melech was the subject of a special prophecy. He would not be slain but his life would be spared, because he had put his trust in the Lord.

God has his great souls everywhere. He "hath made of one blood all nations of men." While the leaders of the chosen race with all its privileges and blessings sought to silence God's messenger, a colored man saved the prophet's life. Let us follow the example of Jesus in doing good to all men as we have opportunity.

**Very Absent**

Stories about the absent-minded professors are legion, but maybe you haven't heard this particular specimen. The professor was roused from his studies by the telephone ringing. When he answered it, he discovered that it was his married sister calling.

"George," she said, "you really must do something about The Globe and Mail. This morning — just imagine — they printed a story of your death."

"Goodness, gracious," answered the professor. "I suppose we really ought to send flowers."




*"I don't care if you can't cook, darling — so long as you can open packages of Post's Grape-Nuts Flakes!"*

"Oh George — you're wonderful! I'll just open a package of malty-rich, honey-golden Post's Grape-Nuts Flakes, and quick-like breakfast will be ready!"

"Um-m-m — that one-and-only, out-of-this-world Post's Grape-Nuts Flakes flavor!"

"And good nourishment, too, don't forget."

"Yep, Hon — they're jam-packed with carbohydrates, minerals and other food essentials that sure will make your husband a husky guy!"

"And of course I was only kidding about not being able to cook. I can make scrumptious cookies, cakes and other good things from those tested recipes on the Post's Grape-Nuts Flakes packages."

"How about picking up some crisp, crunchy Post's Grape-Nuts Flakes on our way down to get the marriage license?"


## Honey and Hank

By Seeg



# The GREEN THUMB
by Gordon Smith

There's probably no more favorable time of year than August for starting biennial or perennial flowers. This is chiefly because so much fresh seed is now available, for freshness is a most important factor in obtaining good germination for these two groups of plants.



Seeds of biennials will germinate almost immediately after being gathered, unlike the seed of annual flowers which is generally better for being stored a few months.

* * *

Pansies, sweet william, canterbury bells, English daisies and foxgloves are all biennials easily grown; and seed sown now will provide young plants ready to be moved to garden locations in about two months. They will flower next year, but hollyhocks require two full years.

* * *

It is almost impossible to estimate the number of seeds or keys that will fall from even one maple tree in a single summer. And the seedlings that grow from these seeds, and those of other trees such as the elm, add greatly to the gardener's task of weeding and cultivating.

One of the places were they give a lot of trouble is around a hedge. Unless the tree seedlings are removed, your hedge can be ruined by them. When the seedlings are only two or three inches tall it is fairly easy to uproot them; but when they get past this stage there is little that can be done about them as cutting merely stimulates more vigorous growth.

* * *

Each season a few new tools are introduced which even the experienced gardener welcomes. One such is a cutter-holder that can be used for gathering flowers and for light pruning. It is made of aluminum, is eighteen inches long, and can be used with one hand. A push lever, worked by the thumb, works the razor cutter and the holder at the other end. Stems are cut cleanly, not crushed, which is an advantage with such flowers as roses.

* * *

A combined hoe and cultivator is handy in dealing with the inevitable weeds. One of the newer ones has a three-prong cultivator and a narrow bladed hoe. Either tool can be brought into use by a flip of the wrist; and although quite light, it will do most of the weeding and cultivating in a fair-sized garden.

* * *

Watering and fertilizing can be done at the same time with some of the new-type sprinklers. They feature a glass container in which any soluble fertilizer, lawn weed killer or insecticide can be mixed with water. The sprayer may be used for watering only, if you so desire.

* * *

A new addition to the list of sprayers is one mounted on wheels with a boom on which three nozzles are mounted. This sprayer is used for applying 2, 4-D weed killers. It is simply filled, the tank pumped up, and wheeled back and forth over the lawn.

* * *

"Every time I go into a garden where the man or woman who owns it has a passionate love of the earth and of growing things, I find I have come home. In whatsoever land or clime or race, in whatsoever language, we speak a common tongue; the everlasting process of earth bind us one, stronger than League or Covenant can ever bind"

—Marion Cran.



New Arrivals—More than 200 Dutch immigrants had their first look at Toronto, when they arrived in Union Station en route to farms in Ontario. Left above, the children of Mr. and Mrs. Hendrick Griffioen dig into the cookies offered by Ruth Barclay of the Red Cross Corps. The Griffioens are headed for Embro, Ont. At right, guarding the family possessions is young Walter van der Heijden from Beek En Donk, Holland.

## With the Movie And Radio Folks

By Grace Sharp

It's is rumored that Hollywood is getting ready to start a big anti-daylight saving campaign early next year. Movie bigwigs are convinced that shoving the clocks an hour ahead wrecks summer theatre attendances, and are said to be willing to spend plenty of money for lobbying purposes.

* * *

Radio folks are having attendance troubles too. The big networks are having plenty of trouble getting big enough studio audiences for dramatic, comedy or musical shows. What people want tickets for, these days, are the "give-away" programs where they will have a chance to win a refrigerator or some such.

* * *

A film version of Lloyd C. Douglas's sensational best-seller, "The Robe" has long been expected and the latest word is that it will go into production shortly. Gregory Peck is slated for the leading role with Joan Fontaine a strong probability for the feminine lead. It is to be a four million dollar affair, with Maxwell Anderson doing the script.

* * *

Although the Rexall people are replacing Jimmie Durante with the Phil Harris- Alice Faye show, it did not take "Schnozzola" long to find another sponsor. He'll be on the air for Camel cigarettes again on Friday evenings.

Most of the top-flight movie stars have been "ducking" television; but now that Ronald Coleman has taken the plunge there will no doubt be plenty to follow his lead. Colman has signed up to do a series of 26 half-hour films that are to be made especially for television. Half the stories will be by Dickens, the others by Robert Louis Stevenson.

* * *

This happened while they were filming a scene for "Loser Take All" or anyway the publicity man says it did. In the scene Anna Lee furiously polishes her silverware to mask her agitation as she berates Edgar Buchanan for deserting her eight years before.

It's a pathetic scene, all right, but when an assistant camerman broke down and wept, the director told him to get a grip on himself. "After all," he said, "it's just a picture so don't take it so hard." "Why, I feel fine," said the camera man, "It's that I never could stand silver polish with amonia in it."

# TABLE TALKS
by Jane Andrews

What are known as "low acid" vegetables, if improperly canned, are far more likely to spoil than fruits,, so it's of the utmost importance to follow the rules with the greatest of care. General rules, covering all the following varieties are—Use young and tender vegetables, and can them quickly while fresh. Wash them thoroughly but do not soak. When filling containers have vegetables as near boiling as possible. If the vegetables are to be packed in hot cooking liquid and there isn't enough of that liquid, use boiling water.



Snap Beans

Wash, trim ends, and cut into 1-inch pieces. Cover with boiling water, and boil 5 minutes.

Glass Jars: Pack hot to ½ inch of top. Cover with hot cooking liquid. Leave ½-inch head space. Add ½ teaspoon salt to pints; 1 teaspoon to quarts. Adjust jar lids. Process pints 20 minutes, quarts 25 minutes, at 10 pounds pressure (240 deg. F.).

Beets

Cut off tops, leaving taproot and 1 inch of stem. Cover with boiling water; boil 15 to 20 minutes, or until skins slip easily. Skin and trim. Can baby beets whole; medium or large beets cut in ½-inch slices, halved or quartered, if necessary.

Glass Jars: Pack hot to ½ inch of top. Cover with boiling water. Leave ½-inch head space. Add ½ teaspoon salt to pints; 1 teaspoon to quarts. Adjust jar lids. Process pints 25 minutes, quarts 55 minutes, at 10 pounds pressure.

Carrots

Wash, scrape and slice or dice. Cover with boiling water, and boil 5 minutes.

Glass Jars: Pack hot to ½ inch of top. Cover with hot cooking liquid. Leave ½-inch headspace. Add ½ tablespoon salt to pints; 1 teaspoon to quarts. Adjust jar lids. Process pint jar 20 minutes, quarts 25 minutes, at 10 pounds pressure.

Whole Kernel Corn

Shuck, silk and wash. Cut corn from cob. Add 1 pint of boiling water to each quart of corn. Heat to boiling.

Glass Jars: Pack hot to 1 inch of top, dividing hot cooking liquid among the jars. Leave 1-inch head space. Add ½ teaspoon salt to pints; 1 teaspoon to quarts. Adjust jar lids. Process pints 55 minutes, quarts 85 minutes, at 10 pounds pressure.

Green Peas

Shell and wash. Cover with boiling water. Bring to boil.

Glass Jars: Pack hot to 1 inch of top. Cover with boiling water. Leave 1-inch head space. Add ½ teaspoon salt to pints; 1 teaspoon to quarts. Adjust jar lids. Process pint and quart jars 40 minutes at 10 pounds pressure.

Summer Squash

Wash; do not peel. Trim ends, and cut into ½-inch slices, halved or quartered to make uniform-sized pieces. Add just enough water to cover; bring to a boil.

Glass Jars: Pack hot to ½ inch of top. Cover with hot cooking liquid. Leave ½-inch head space. Add ½ teaspoon salt to pints; 1 teaspoon to quarts. Adjust jar lids. Process pints 30 minutes, quarts 40 minutes, at 10 pounds pressure.

## New, — And All Of Them Useful

Self-Powered Telephone. Although primarily designed for use on oil-tankers, or in plants making explosives or chemicals where standard phones present hazards, this telephone can be used as a communication system on farms and to provide service in isolated districts where commercial power is not available. Will talk and ring up to a distance of 20 miles.

Aluminum Identification Cards. You can prove who you are beyond a doubt as these featherweight aluminum cards carry all important identifying data, including the bearer's photograph and signature. Space also provided for complete physical description, as well as addresses and telephone numbers. Useful when cashing checks, establishing credit or in emergencies.

Personal Protectograph. Designed to make scientific check protection available to private individuals as easily as to business firms. Operates like its full-sized counterpart, shredding check amount into fiber in indelible ink, making alteration impossible without destroying entire check.

Rat Water Trap. For thousands of years rats have been lured with food, until they're food-wary. But they always need water, sometimes desperately. This new trap, made of rust proof metal, takes advantage of this need. It can also be used with conventional food bait.

Heat Saving Screen. New fireplace screen has venetian-blind-type glass louvers and is claimed to eliminate smoke and triple the amount of heat radiated into the room.

Plastic Car Lens. Amber fog lens for automobile headlights made of plastic. Suction cup holds the detachable lens in place.

Fan Lamp. Combination fan and floor lamp with the electric fan concealed within the shade of the lamp.

# CHRONICLES OF GINGER FARM
by Gwendoline P. Clarke

This is Sunday, and after dinner Partner and I were all set for a nice, quiet afternoon—which we both needed. We had it—for about half-an-hour! After that brief period of peace, Tippy barked, voices shouted, and cows moo-ed and bellowed. The boys were both away so Partner ran out in slipperless feet to see what it was all about, and I soon followed. We found all our cows out in the front hayfield from whence, if they were not prevented, they could wander on to the road. Either they had managed to nose open the gate themselves or someone had left it open. John, going by in his car saw what had happened, so he and his chum drove in and were busy chasing the cows when we heard them. Once the cows were back in the yard Partner took over and drove them back to the bush pasture where they belonged. But would they stay there? Not a bit of it. "That alfalfa in the hayfield tasted pretty good," they thought. "Perhaps we could snitch another feed." So, hopefully, down the lane they came again, but when they found the gate shut . . . oh my, such bawling you never heard. Of course it wasn't long before Partner was out again and he and Tippy chased them up the back lane once more.

* * *

Presently I said to myself—"Those cows will never stay there; they will keep up that bawling all the afternoon and there will be no peace for anyone." So here I am, sitting on a tree stump in the pasture, herding the cows. That way, Partner, at least, will get a little peace. Twice since I have been sitting here the cows have made a bee-line for the gate but each time I got there first.

* * *

It is nice up here; in fact, it is no real hardship to stay here at all—except that a tree stump is not the softest thing in the world to sit on. The view is lovely—trees and fields and farm houses nestling here and there until the scenery as a whole merges into the background of "The Mountain" and the dark green of its evergreens. Not only that but as far as the eye can see there is wheat—ripe, rich and golden, all just about ready for the binder—and still standing straight and tall. That is what we are so thankful for—it could so easily have been flattened by wind or heavy rains, which would have meant so much more work for the farmers—and so much loss for their pockets. Last Friday we had a wonderful rain—it did much good to the gardens and yet no harm to the crops.

* * *

Right where I am sitting is all that remains of our bush—twenty-six trees in all—and under the shade of its elms and oaks the cows are now standing around peacefully chewing their cud. Laurence is the only one lying down and taking life easy! Ah, now they are heading this way again . . . excuse me a minute while I change their minds for them. Thank you . . . that's better.

* * *

Just imagine, by the time this column is printed my friend will have arrived from England. That is, if she doesn't' get cold feet at the last minute—and I don't think she will. Thirty long years since we have seen each other—and thirty years is a long time for friendship to survive by correspondence, especially when even our letters have been haphazard and irregular. And yet, in spite of that, we have always been so sure of each other, always knowing that each would be welcome at the home of the other should the opportunity arise. We were the kind of friends who could sit for hours, if we felt like it, and never say a word. We used to scrap occasionally but I cannot recall a serious quarrel at any time—there were never "hurt" feelings because this or that was said.

It is going to be fun watching Cicely's reactions to Canadian life. Like most English people she has entirely wrong ideas about life on this side of the water. She is very excited about t[illegible] days I get an original illustra[illegible] ing, or the tw[illegible] Matlon airport. ever mentioned coming by air. of it, when the dents is so slig the odds for g greater when d Sunnyside bet o'clock at nigh one of our frie[illegible]



Co-Stars With Mother—Although she is only seven weeks old, Candice Briskin acts like a veteran as she poses for her first picture with her movie star mother, Betty Hutton. Miss Hutton is the wife of Ted Briskin, camera manufacturer. They have another daughter, Lindsay Diane, 20 months.

## CROSSWORD PUZZLE

ACROSS
1. Ready money
6. Dervish's cap
8. In a line
22. Drug-yielding plant
13. Fuss
14. Garment
15. Variable star
16. Gift
18. Man's nickname
20. Shred
21. Guided
22. Porcupine
25. Copy
27. Aurora
28. Open court
32. Crevice
34. Go away
36. Small bird
37. Study
38. Turmeric
39. Excessively demonstrative
43. Faint
46. Extended
47. Ventured
50. Works
53. Father
54. Ceremony
55. Corrode
56. Heroic
57. Vehicle on runners
58. Crafty
59. Search

DOWN
1. Mechanical parts
2. Dismounted
3. Disgruntled person (slang)
4. Rise and fall
5. Urchin
6. Worships
7. Person who brings bad luck
8. Skill
9. Vex
10. Wind instrument
11. Go
17. By
19. Paradise
23. Non-Jewish person
24. Opening
25. Deed
26. Golf instructor
29. Kind of onion
30. Before
31. Luzon native
33. American humorist
34. Dowry
35. City in Oklahoma
37. Wedge-shaped
40. Brother
41. Goddesses of destiny
42. Flower containers
43. Beetles
44. Pacific island tree
45. Measure
48. Canal in New York state
49. Array
51. Color
52. Pen

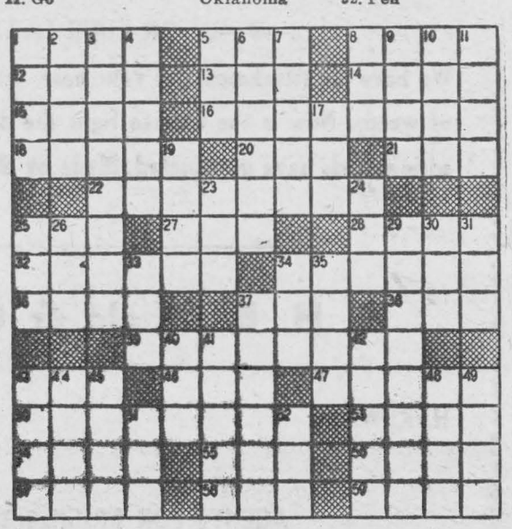

Answer to This Puzzle Will Appear Next Week

| | | | | | | | | | | | | |
|---|---|---|---|---|---|---|---|---|---|---|---|---|
| R | E | S | | S | P | E | A | R | | T | E | A |
| A | R | C | | N | O | R | S | E | | A | A | R |
| P | R | A | L | I | N | E | | Q | U | I | T | E |
| | | R | I | P | E | | B | U | R | N | | |
| M | I | L | E | | S | P | R | I | N | T | E | D |
| A | R | E | N | A | | R | A | T | S | | D | O |
| J | E | T | | P | R | I | D | E | | H | U | M |
| O | N | | S | P | U | N | | S | P | A | C | E |
| R | E | Q | U | E | S | T | S | | A | C | E | S |
| | | U | T | A | H | | W | A | L | K | | |
| S | P | O | O | L | | S | E | V | E | N | T | H |
| O | A | T | | E | L | U | D | E | | E | W | E |
| O | Y | E | | D | I | N | E | R | | Y | O | N |

Answer to Last Week's Puzzle

PENNY

By Harry Haenigsen






## DON'T SEND TO *the U.S. or abroad* FOR GOODS UNLESS . .

. . . you have first consulted your nearest Customs Office. The import of certain goods is now prohibited in order to conserve our U.S. funds. If the article you wish to buy is on this prohibited list, it will not be allowed to enter Canada, even though you have paid for it.

Don't be disappointed . . . Before ordering goods from the U.S. or other countries, consult your nearest Customs Office or write

Emergency Import Control Division,
Department of Finance,
Ottawa.

M2881

## She's MORE PROFITABLE when she's protected from Insects

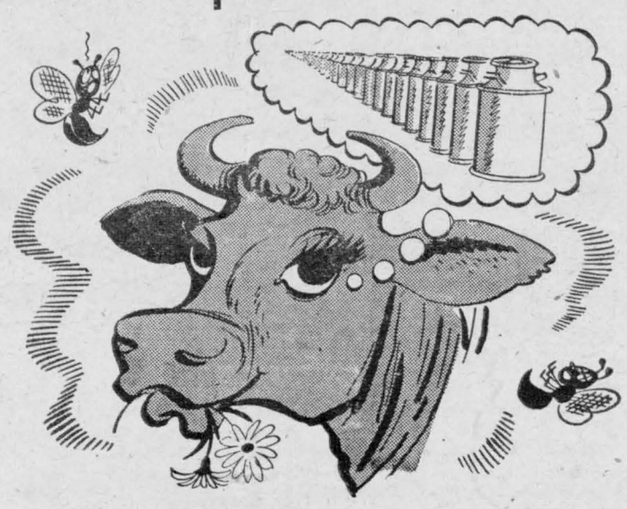




### SHELL LIVESTOCK SPRAY

Tormenting flies can cut your cattle's weight and milk yield. Shell Livestock Spray is the *sure* way to rid your herd of insect pests. Clear the air at milking time, morning and night . . . spray Shell Livestock Spray directly on cattle before putting them out to pasture — and before bedding them down. Insects and flies are repelled 'round the clock.

Be sure you always have Shell Livestock Spray on hand, $1.65 imperial gallon.




### SHELL DDT BARN SPRAY

Get the jump on flies this year by spraying their breeding places with powerful Shell DDT Barn Spray. On stalls, on doorways, on inside surfaces and eaves, on manure piles—Shell DDT Barn Spray forms a long-lasting 'film of death' . . . dries hard—stays put—won't blow away. For lasting protection against flies — kill them where they breed—with Shell DDT Barn Spray. $2.25 an imperial gallon.

Get Shell Livestock Spray and Shell DDT Barn Spray from your local dealer—right away.

LIVESTOCK SPRAY
DDT BARN SPRAY
SHELL

When you need high quality job printing, call 33. Our prices will please you.

ARTHUR FLYNN
BARRISTER, Etc.
MORRISBURG ONTARIO

RAYMOND H. ARMSTRONG
MORRISBURG - ONTARIO
Barrister, Solicitor, Notary, Etc.
Office Phone 24 — Residence 27

"THE SERVICE OF SIGHT"
J. MILES WHITTAKER
Optometrist
MORRISBURG -:- ONTARIO

Specialist in Correcting
DEFECTIVE VISION AND EYESTRAIN
Office Hours
9 to 12 noon; 1.30 to 5.00 p.m.
Saturdays, 9 to 12 noon.
Evenings by Appointment
Telephones:
Office 18W Residence 18
HAVE YOUR EYES EXAMINED AND SAVE YOUR VISION

## SIMPLICITY ELECTRIC WASHER

SEE IT TODAY!

All aluminum white enamelled tub—Large Heavy Duty Lovell Wringer with 3-pressure Safety Release. Safety Stop-Start 6-Vane Agitator. One-piece tub, no seams or welds. Cannot rust or corrode. Will not chip. Economically priced at ..... $147.50

## AMCA ELECTRIC RANGETTE

Whihte Enamelled. Two top burners, two oven burners. Plug in any base outlet. Fast, Efficient, Low Power Consumption.

ELECTRIC MOTORS
¼ H P. WESTINGHOUSE; 1/3 H. P. TAMPER

## N. McGILLIS HARDWARE

"EVERYTHING IN HARDWARE"

PHONE NO. 17 MORRISBURG, ONT.

## Don't Buy Feed ...BUY RESULTS




Ask for "MIRACLE" DAIRY FEEDS

M4640

## J. D. DAIN & CO.

WE DELIVER
PHONES: Office 39; Residence 118

## INSURANCE—REAL ESTATE

MORTGAGE LOANS
Automobile Finance Facilities
DOMINION OF CANADA BONDS

E. STUART THOM
MORRISBURG — ONTARIO

2 7-Ft. M.-H. GRAIN BINDERS, Good Condition
1 6-Ft. DEERING BINDER.
1 6-Ft. McCORMICK BINDER.
1 5-Ft. FROST AND WOOD BINDER.
1 7-Ft. NEW McCORMICK-DEERING BINDER.
1 STEEL WHEEL FARM WAGON, NEW.
2 RUBBER TIRED FARM WAGONS, NEW.
1 TRACTOR PLOW, REBUILT.
1 6-Ft. M.-H. GRAIN BINDER, Nearly New

## Ross H. BECKSTEAD

WILLIAMSBURG, ONTARIO

## All Kinds Of Plumbing And Plumbing Fixtures Work Guaranteed

BERNARD COLIGAN
PHONE 242J MORRISBURG, ONT.

## CAMEO THEATRE

EACH EVENING AT 7.15 AND 9.00 O'CLOCK
MATINEES ON SATURDAY AT 2.30 p.m.

### Next Week's Programme

This Friday and Saturday—
NOW PLAYING
PEGGY ANN GRAVER AND
LON McCALLISTER IN
**Thunder In Valley**
A Picture the Family will Enjoy
In Colour

Mon.-Tues-Wed.—
TED DONALDSON AND
TOM POWERS IN
**The Son of Rusty**
A New and Heart Warming Adventure of a Man's Hate, conquered by Loyalty and Love.

— ALSO —

CHARLES STARRETT AND
VIRGINIA HUNTER IN
**Phantom Valley**
Hit the Trail with Duranco, as the tackless, a baffling mystery in the Phantom Valley.

Thurs.-Fri.-Sat.—
JOHN WAYNE AND
LARRAINE DAY IN
**Tycoon**
The Picture Everyone Wants to See!
In Colour!

### Cameo Highlights

COMING

**Dishonored Lady**
ADULT ENTERTAINMENT

**Mother Wore Tights**

**The Lady From Shanghai**

**You Were Meant For Me**

**April Showers**

## GARDEN HOSE

Keep your Lawns and Gardens fresh. A small outlany will pay big dividends. Prepare for the dry weather which will come this month. Good Quality GARDEN HOSE in 50 foot lengths, with Couplings ..... $5.75

## LAWNS PRINKLERS

SPRAY QUEEN—Throws a whirling spray. Soaks lawn evenly from base to outer edge and covers an area of 32 feet Priced at ..... $2.10

2—4—D FOR YOUR LAWNS

We have an attachment for your hose, which will rid you of weeds. Now is the time to fight the dandelion, as the spring seeds have germinated. Made by Shell. PrPice, 85c

R. H. Bradfield & Co.

HARDWARE PHONE 10

AGENTS FOR FRIGIDAIRE

## PICADILLY Theatre-Williamsburg

THURS., FRI., SAT., AUGUST 5—6—7—

TENTH AVENUE ANGEL:—An Angel who will wing her way into your heart. Margaret is more adorable than ever. She believes in miracles and makes them come true. Starring Margaret O'Brien, Angela Lansbury, Phyllis Thaxter, Rhys Williams and George Murphy.....ALSO.....

TARZAN AND THE HUNTRESS:—Tarzan's strangest and most spectacular adventure Starring Brenda Joyce, Johnny Weissmuller and Johnny Sheffield.

MON., TUES., WED., AUGUST 9—10—11—

THE IMPERFECT LADY:—Starring Teresa Wright, Ray Milland, Sir Cedric Hardwicke and Anthony Quinn. Do not miss this picture. Also on the same program. THE ROYAL WEDDING PRESENTS actually filmed in St. James Palace in beautiful Technicolor and THE SILVER WEDDING ANNIVERSARY.

THURS., FRI., SAT., AUGUST 12—13—14—

WIFE WANTED: A drama. Starring Kay Francis, Veda Ann Borg, Paul Cavanagh and Robert Shayne.....ALSO.....

RIDING DOWN THE TRAIL:—Starring Jimmy Wakely in this thrilling Western.

COMING SOON:— THE JOLSON STORY and PERILS OF PAULINE

## ANNUAL JUDGING CONTEST HELD IN COUNTY

(Continued from page 1)

judged. J. Hume Grisdale demonstrated and the class was in charge of Dalton Willard of Morrisburg. Proceeding to the home of W. H. McMenomy & Sons at Inkerman, a class of Holsteins was judged, with Harold McMenomy demonstrating and the class in charge of Wm. Hough of Chesterville. The next stop was at the home of Milton Harper, South Mountain, where a class of hogs was judged. Thomas R. Graham of Morrisburg, demonstrated and took charge of the class. When the judging was finished oral reasons were given on Jersey, Holstein and Hog Classes. Fifteen minutes were given for placing each class. Fifty marks were given for correct placing and fifty marks for correct reasons.

There were forty-five contestants in all and their standing for the different classes was as follows:

SENIOR CLASS—

(1) Donald Rose, Inkerman; (2) Gordon Fawcett, Winchester; (3) Arthur Milne, South Mountain; (4) Malcolm Graham, South Mountain.

JUNIOR CLASS—

(1) Gordon McVey, Winchester; (2) Howard Gilroy, South Mountain; (3) Burton Beckstead, Chesterville; (4) Douglas Mulholland, South Mountain (5) Raymond Dawley, Winchester; (6) Gerald Fawcett, Winchester; (7) Robert Milne, South Mountain; (8) Arnold McCadden, Chesterville; (9) Harry McRoberts, Winchester; (10) Franklin Milne, South Mountain; (11 Mack Beckstead, Elma; (12) Jack Gibson, Chesterville; (13) Jack Smith, Chesterville; (14) Douglas Hunter, Morewood; (15) Ralph McPherson, Elma.

MOUNTAIN TOWNSHIP JUNIOR FARMERS CLASS—

(1) Donald Rose, Inkerman; (2) Gordon Fawcett, Winchester; (3) Allison Fawcett, Winchester; (4) Keith Fawcett, Winchester; (5) Arthur Milne, South Mountain; (6) Gordon McVey, Winchester; (7) Harold Gilroy, South Mountain; (8) Douglas Mulholland, South Mountain; (9) Robert Milne, South Mountain; (10) Malcolm Graham, South Mountain; (11) Frank McDonald, South Mountain; (12) William Hyndman; (13) Bruce Cummings, South Mountain.

The special prie winner was Donald Rose of Inkerman for the highest marks obtained in all competitions.

Prizes were presented by H. W. Graham, who addressed the contestants briefly. Following this D. W. MacMillan asked for entries for the Open Live Stock Judging Competition to be held at the Central Canada Exhibition. Competition in all classes was keen and the boys stuck strictly to business. They made good placings and gave good reasons for their selections and also showed their appreciation to those who assisted at the event by a hearty clapping of hands at each place visited. Miss Harper and Milton Harper served refreshments at their home which were much enjoyed by all after their busy day.

The event proved to be a great success and should be of much benefit to those who took part. Those who gave demonstrations and all in charge of classes are to be highly commended for their efforts and appreciation is extended to all who contributed in any way to make the day a success.

## SNOW PLOW WORK EXPENDITURE REPORT

To the Ratepayers of the Township of Matilda:

Ladies and Gentlemen—

As this is our first experience during 1947-48 with snow-plow work, I feel it is my duty to give you the ecpenditure for the past term in connection with said work. You will first notice the cost of truck, plows and township garage.

| | |
|---|---|
| New truck and plow complete | $10,184.00 |
| Insurance premium on truck and plow, all risks carried | 133.69 |
| Cost of Township garage, labor, belting, painting, heater, etc. | 979.74 |
| Drivers of snow plow— (based on 50c per hour) | |
| Roy Tousaw, 265 hrs. | 132.50 |
| Lorne Bouck, 261 hrs. | 130.50 |
| Ford McCaslin, 321 hrs. | 160.50 |
| Jas. Millar, 20 hrs. | 10.00 |
| Harvey Barclay, 10 hrs. | 5.00 |
| Bill Gibbons, 11 hrs. | 5.50 |
| Ralph Brinston, gas, etc. | 191.41 |
| Shaver's Garage, gas, oil, grease, servicing, parts | 466.17 |

We have also purchased one half carload of snow fence which the Council thought would save considerable snow plowing, together with tile, bridge covering, mainly cedar, labour, supplies, gravel for patching, grading roads, hall rent, insurance premiums on roads and bridges, salaries and many other incidentals, etc., together with the above snow work accounts, making a grand total of xpnditures to June 30th, 1938, of $8,276.69.

Respectfully yours,

ORVAL SEELEY

**Re Counties' Work**

**Space will not permit at this time** to give you the highlights of the January, April and June Sessions of the Counties' Council. However, I am very happy to tell you that so far as our Counties and Township work and business is concerned your 1948 taxes will be no higher than last year, even taking into consideration the rising costs of machinery, material, labor, repairs, etc. I would point out to you, should the School and Education cost also drains, over which the Township Council has no control, causen your taxes to rise, I am confident you will understand.

The following statement will give the Counties' distribution of expenditure, all figures being percentages:

| | |
|---|---|
| County Roads | 32.09 |
| Sub Roads | 2.14 |
| Registry Offices | .41 |
| Debentures | 2.43 |
| Administration of Justice | 5.08 |
| Health Unit | 5.03 |
| General County Purposes | 18.75 |
| Children's Aid Society | 11.12 |
| Home for Aged | 3.55 |
| Hospitalization | 4.75 |
| Special Hospital Grant | 5.88 |
| Education | 14.11 |
| M.A. and O.A.P. | .39 |

## CEDAR GROVE

Mr. and Mrs. Lloyd Dafoe, Bruce, Joan and Terry of Lethbridge, Alta., arrived on Saturday to spend a week with ther former's mother, Mrs. Lillie Dafoe and with Mr. and Mrs. Frank Dafoe.

Mr. and Mrs. Chesley Swerdfeger and family, Mr. and Mrs. Elburn Crites and family, Mr. and Mrs. Garnet Dennison and family spent Sunday at Vernon.

Mr. and Mrs. Julius Beaupre were recent guests of Mr. and Mrs. Lloyd Crites, 3rd Ave.

Miss Audrey Swerdfeger visited Mr. and Mrs. Willis Swerdfeger at Hoasic last week.

# Our Correspondents:

## Williamsburg News

Mrs. Belle Algire has returned home after spending the week end in Cornwall.

Mr. Ward Whitteker has returned home from B. C. after motoring Mr. and Mrs. Bernice Merkley safely there.

Mr. and Mrs. Frank Gilroy and daughter Frances and Mr. Fred Gardner of Calgary, Alta., Miss Janet Anne Gilroy of South Mountain, and Mr. and Mrs. L. C. Barkley of Williamsburg were Tuesday guests with Mr. and Mrs. Lyle O'Shaughnessy and Helen at Bouck's Hill.

Mr. and Mrs. Lawrence Algire and Lorne of Cornwall and Mrs. Belle Algire of town have returned after spending a week with friends at Toronto and Niagara Falls.

Guests on Sunday at the home of Mr. and Mrs. Claude Casselman were Mrs. Otto Herrberger, New York and Mrs. Otto Krehs of Kintnersville, Pa.

Freddie Strader of Sudbury spent a holiday at his home here with his parents, Mr. and Mrs. George W. Strader and Shirley.

Miss Marcellus of Chesterville was a week end guest in town with Mrs. Richie Tupper and the Misses Zola and Edna Pearl Tupper.

Mr. and Mrs. L. Brodbeck, Mr. and Mrs. Stewart Barkley and daughters, Eliabeth and Judith Anne, all of Ottawa, Mr. and Mrs. L. C. Barkley of Williamsburg, were Monday guests of Mr. and Mrs. Ross Wingard and Carole at Winlea Cottage on the St. Lawrence.

Mr. and Mrs. Henry Garlough spent Saturday afternoon at Madrid, N. Y., with their daughter, Mrs. Grant Johnston, Mr. Johnston and family.

Mrs. H. Rupel and small son Lee of Kitchener, Ont., were overnight guests in town on Monday with Mrs. Margaret Robb.

Mr. and Mrs. Frank Gilroy and Frances and Mr. Fred Gardner of Calgary, Alta., Miss Janet Anne Gilroy of South Mountain and Mr. and Mrs. L. Barkley of town were guests on Thursday with Mr. and Mrs. Ross Wingard and Carole at Winlea Cottage, on the St. Lawrence.

Mr. and Mrs. Howard Whitteker and children of Ottawa were week end guests in town at the home of the former's parents, Mr. and Mrs. Wm. R. Whittaker.

Miss Betty M. Strader, Reg. N., of Ottawa, was a guest on Saturday at her home here with her parents, Mr. and Mrs. George W. Strader.

Mrs. Gordon Casselman of Kingston spent the week nd visiting at the home of Mr. and Mrs. Edgar McIntosh and also at the home of her uncle Mr. Walter Casselman and Mrs. Casselman, en route to Chesterville and Morewood to visit relatives.

Mrs. Lorraine Hamilton of Ottawa was a guest during the week end with her sister, Mrs. D. A. Shaw, and Mr. Shaw.

Duane Hess of Clinton, Ont., spent a holiday at his home here with his parents, Mr. and Mrs. Byrtle Hess and family.

Mr. Henry Casselman of Morrisburg visited Mr. Saxon Casselman at his home here on Wednesday.

Mrs. Hugh Thompson and Donald returned home on Tuesday from Merrickville where they attended the Rideau Summer Conference during last week.

Mr. and Mrs. Oscar Cougler, Mr. and Mrs. Ed. Casselman, Shirley Johnston and Shirley Moke returned Saturday from a week's outing at Beverley Lake.

## CHURCH ROAD

Mr. and Mrs. Roy Styles, Mr. and Mrs. Gerald Styles and daughter, Linda were guests of Mr. and Mrs. George Styles at Brockville on Sunday.

Mr. and Mrs. Lloyd Walker and daughter Ruth spent Saturday at Maxville.

Mr. and Mrs. R. J. Schwerdfeger, Miss Mary K. Roscoe and Ray visited friends at Dalhousie Station on Monday.

Mr. and Mrs. Harry Bowman, Mrs. Jeff Schwerdfeger, Mr. Ralph Schwerdfeger and daughter Barbara attended the celebration at Maxville on Saturday.

Mrs. Garnet Prunner and daughters spent Tuesday afternoon with Mrs. Roy Styles.

Mrs. Gerald Styles and daughter Linda, spent Wednesday with the former's parents, Mr. and Mrs. Myer at Morrisburg.

Mr. and Mrs. Claud Crowder and daughter Sheila Ann spent Sunday with relatives in Iroquois.

Mr. and Mrs. W. M. Styles spent Tuesday evening with Mr. and Mrs. James Styles, Iroquois.

Mrs. Roy Styles and Mrs. A. Bowman were recent visitors in Cornwall

Miss Shirley Walker returned home after spending several weeks with relatives at Lachute.

## AULTSVILLE

Mrs. Maggie Laque returned to her home at Whitby on Wednesday after a pleasant stay with her sister Mrs. Ben Lague and Mr. Lague and other friends.

Mr. and Mrs. Murray Dyke of Toronto are visiting Mr. and Mrs. Chas. Hanes and Mrs. Everett O'Shaughnessy and family.

Mrs. MacDonald of Ottawa is the guest at the home of Lorne Brown this week.

Miss Ruth Gore has returned after spending her holiday at Picton.

Mr. and Mrs. James O'Shaugnessy and Mr. Reuben Gallinger visited Mr. and Mrs. Ross Dafoe and family at Cedar Grove on Sunday.

Mr. and Mrs. W. J. Cheley were at Brinston on Sunday the guests of Mr. and Mrs. Ernie Styles.

Dr. and Mrs. Brown have returned home after their holiday spent at Parkham.

Mrs. Evelyn Hicks and friend of Montreal have returned after spending two weeks with the former's brother-in-law and sister Mr. and Mrs. Malcolm Edwards.

Mr. and Mrs. James Colquhoun and son James of Deloraine Manitoba were dinner guests of the latter's cousin Mrs. W. J. Cheley and Mr. Cheley on Tuesday last.




The LORD ELGIN in OTTAWA

$3.00 to $4.00

for one person - NO HIGHER

400 Outside rooms with bath and radio. Air-conditioned Lobby and Lounges. Fireproof and centrally located.

207



Having disposed of our business all accounts are due as of July 1st. Office hours are 1—5 p.m. daily, and 7—9 p.m. Saturday evenings. Your co-operation, please.

**HARRY V. REDDEN**

Phone 66, Morrisburg, Ontario.



# AN OPPORTUNITY

TO OBTAIN

# YEAR-ROUND FARM HELP

Specially selected displaced persons now entering Canada are available for immediate placement on farms.
Displaced persons have been employed by farmers in the past and have proved highly satisfactory.

**If you need farm help this an opportunity to secure immediate relief. Apply at once to your National Employment Office.**

**DOMINION**

**DEPARTMENT OF LABOUR**

HUMPHREY MITCHELL, Minister — A. MacNAMARA, Deputy Minister



*Learn!*

*Enjoy!*

# OTTAWA EXHIBITION

AUGUST 23RD TO 28TH

Bring your family and friends to Central Canada's great annual show—the Ottawa Exhibition. It will be chockfull of fun and education for everyone—young and old. Plan to make a real day of it. Get your tickets now! EVERYBODY GOES!

EXHIBITS! Prize livestock, great horse shows, beautiful horticultural exhibits, baby contests, handicraft exhibits.

ENTERTAINMENT! Stage shows, music, fireworks, animals, midway.

*OVER* **$6,000 worth** *of PRIZES including two de luxe 1948 sedan automobiles, lady's fur coat, electric refrigerator, electric washing machine and many other wonderful Prizes*




*ONLY ADVANCE SALE TICKET HOLDERS WILL BE ELIGIBLE FOR PRIZES*

TICKETS ON SALE NOW EVERYWHERE by local merchants, special agents or direct from Central Canada Exhibition Association, Lansdowne Park, Ottawa.



THOS. BARNHART

MARIATOWN

Licensed Auctioneer For DUNDAS COUNTY

All kinds of Auction Sales Handled



# WANTED

YOUNG WOMEN — YOUNG MEN for

Harvesting Peaches, Plums, Pears, Apples, Grapes, Tomatoes and other Fall Fruits and Vegetables.

Camp Directors, Cooks, Camp Assistants also wanted.

Accommodation in Farm Service Force Camps.

AUGUST 15th to NOVEMBER 15th

Campers must bring Blankets, Sheets and Pillow Cases.

For further information write

ONTARIO FARM SERVICE FORCE

9 Richmond St., East,

TORONTO 1, ONTARIO

Auspices

DOMINION-PROVINCIAL FARM LABOUR COMMITTEE


# 1299 Delegates to Liberal Convention August 5-7 Will Choose New Leader, Build New Party Platform

OTTAWA—To elect a new Leader of the Liberal Party, and to build a new party platform, 1299 delegates with 840 alternates will come here from all over Canada for the third national Liberal convention to be held August 5-7.

The delegates who vote on questions put to the floor will, in a sense, represent the twelve millions of people of the Dominion. The delegation which will vote will comprise all Liberal M.P.'s and men and women who were Liberal candidates of the last federal election. There will be 735 delegates proper from the constituencies in the nine provinces, and 735 alternates. The Senate will be represented by 62; provincial representatives will total 140; there will be 12 national and provincial Liberal association presidents. Representation of provincial Liberal associations will be impressive. There will be 27 from women's associations; 27 from young Liberal associations; 51 from university Liberal clubs.

Public and party interest, of course, will center upon selection of the man who will follow Rt. Hon. W. L. Mackenzie King as Leader of the Liberal Party and as next Prime Minister of Canada. That election will be an out-in-the-open affair. Nominations will be thrown open and there will be no restriction as to the number of people who may be proposed and seconded for the balloting. The balloting itself will take place on the last day of the convention and will be accompanied by every known device to insure that the votes truly express the free will of the delegates. The ballot forms were printed two weeks ago; and upon their arrival were stored in a safety vault by a group of officials of the National Convention Committee. Just before the balloting is due at the convention, these ballots will be taken from the vault —again by several officials of the Convention Committee—and transported under guard to the Coliseum. There, under the eye of officially appointed returning officers and scrutineers, the ballots will be opened and distributed to the voting delegates. After each vote, the counting will be done also under the eyes of scrutineers.



**THESE BALLOT PAPERS, being printed for the National Liberal Convention to be held in Ottawa, August 5-7, will decide who shall succeed Rt. Hon. W. L. Mackenzie King as Leader of the Liberal Party. The printing, collating and stitching of these ballot papers necessitated special measures to insure protection of the documents, which later were transported to a safety vault in Ottawa, there to remain until taken under guard to the floor of the Convention for use by 1299 delegates.**

The Convention, the third which the Liberal Party has held since Confederation, will bring to Ottawa more than 3,000 Party members. At the Coliseum, where sessions will take place, there will be ample accommodation for the public in addition to delegates.

The official programme follows:

August 4—Registration.

August 5—Registration; Convention opens; official address of welcome; election of Convention officials; appointment of committees; adoption of rules of procedure; speeches by representative Liberals; committee sessions.

August 6—Reports from committees; speeches by representative Liberals; general business; election of scrutineers and tellers.

August 7—Reports from committees; speeches by representative Liberals; reading of rules governing voting procedure; reporting of nominations of candidates for Party leadership; election of Liberal leader.

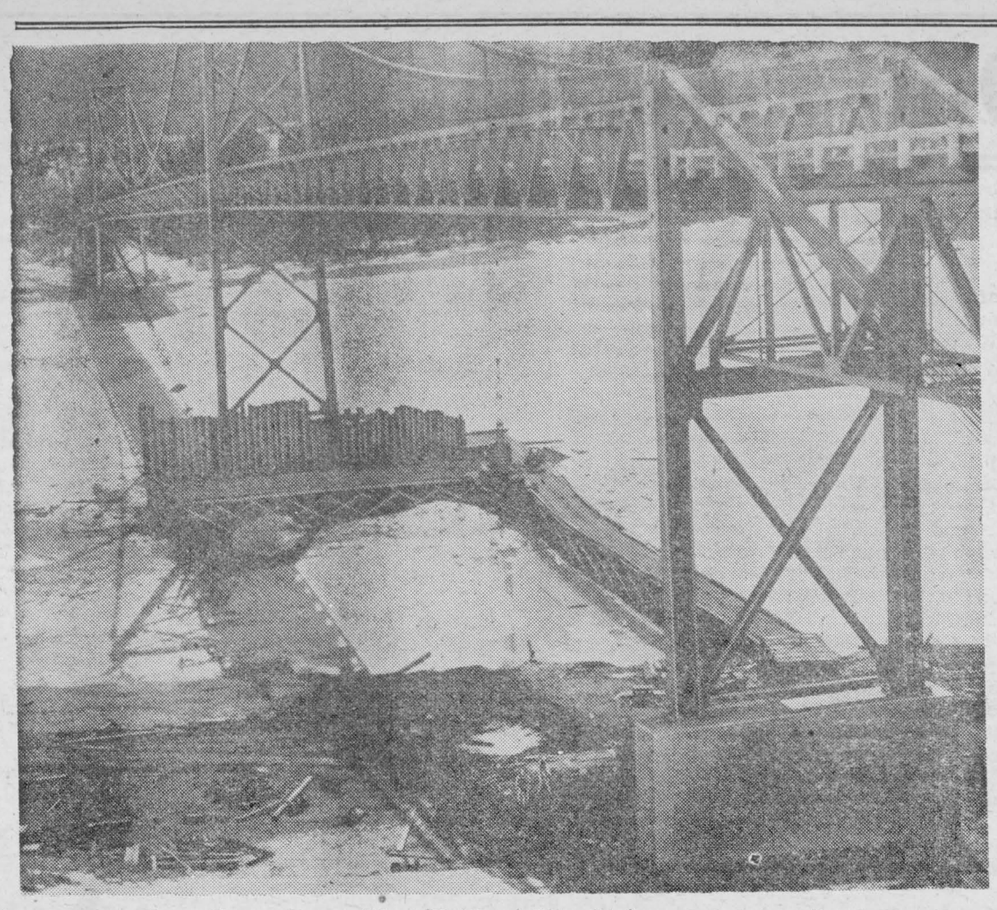

**Construction Crew Saves Peace River Bridge**—Pile driving starts on coffer-dam to prevent collapse of Peace River bridge, vital link in the Alaska Highway. This was opening round of fight to prevent north pier from sinking into gravel on which it was built in wartime emergency move, rather than on shale 15 feet further down.

## "Show-Off" Pilots Big Air Problem

The report of civil aircraft accidents in Canada during 1947 has just come to hand. It makes sad reading. There were 279 accidents involving Canadian aircraft, an increase of 101 from the previous year! Of the 279 big and little crackups, 19 were fatal. In most cases, show-off pilots in light planes were the culprits. In 74 cases the aircraft was written off, in 152 instances, major damage was sustained, in 15 accidents there was serious injury to personnel.

There is, furthermore, the unhappy knowledge that the foolhardy aviator is still at large, Canadian Aviation goes on to say and that the record has not been improving during 1948.

* * *

If club, school and private flying are to survive as popular activities in this country, certain drastic and effective measures must be taken. Education will help. Flying instructors can aid the cause by giving increased emphasis to the dangers of mishandling the airplane.

But, unfortunately, the careless pilot seldom listens to warnings or advice. He figures he's different. He presents a case for discipline. In the cases where a serious breach of air regulations can be established, the severest penalties available under the Aeronautics Act should be sought by civil aviation inspectors and police. The harsh glare of publicity on such trials might have a deterrent effect as well as informing the public that behind most crashes there is usually a criminally careless pilot rather than a faulty aircraft.

* * *

Meantime, there is certain preventive action open to every club or school management. When a pilot deliberately breaks a regulation he should be grounded by his club or school for a period depending on the seriousness of the infraction. At the same time, notice of the grounding should be circulated to all flying establishments in the area, to ensure that the offender stays on the ground during his period of penance. The deterrent effect of such discipline would be increased further by posting full details on the flight room bulletin board.

★

### A Modest Man

Doctor: "The best thing for you to do is to give up drinking and smoking, get up early every morning and go to bed early every night."

Patient: "Somehow, doctor, I don't deserve the best. What's the second best?"

★

### For Safety's Sake

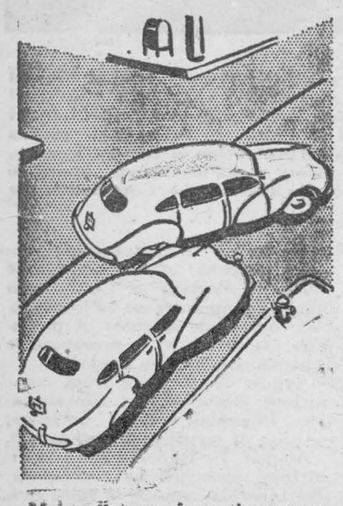


Make all turns from the proper lane and use arm signals for right and left turns and stopping and starting.

# THE FARM FRONT

by John Russell

In spite of the development of new and powerful weed killers, weeds still remain one of our greatest rural problems; and the chief reason for this is that so many more of them are put back into the soil every year through the agency of improperly cleaned seed.

Some weeds are so prolific in seed production that a relatively clean field may become badly contaminated in just two or three years if the weeds are allowed to go to seed, or if poorly cleaned crop seed is sown.

* * *

This is not surprising when you consider that a single plant of wild mustard, stinkweed, pigweed, foxtail or campion will produce from 10,000 to 20,000 seeds; shepherd's purse about 50,000, and tumbling mustard as many as 1,500,000. And most of these seeds are so inconspicuous that their presence can hardly be noticed.

To paraphrase an old saying "Eternal vigilance is the price of freedom from weeds." Even when victory seems won, a little carelessness in allowing weeds to grow unchecked, or in planting "dirty" crop seed, can quickly bring things back to worse than their original state.

* * *

Fall wheat, in addition to its cash crop value, is an important crop for spring-seeded clovers and grasses. Even when wheat prices were much lower than now, wise farmers grew it for no other reason than its aid in starting new meadows in the spring.

The main advantage is that clover and grass seed can be broadcast much earlier in the year. This provides earlier growth and makes better use of the soil moisture than is obtained with spring-seeded grains.

Of course little control is possible over soil and climatic conditions; but adequate supplies of essential plant foods go a long way toward guaranteeing a good meadow. So most growers of fall wheat are so aware of the importance of applying fertilizer to this crop that it is probably the most widely enriched of all cereals.

To obtain the greatest benefit from fertilizer, a soil test should be made before ordering your season's requirements. If the soil chemist is told that the fall wheat is to be seeded to clover and grass in the spring he will be able to make proper recommendations as to the correct amounts of plant food. The proportion of plant nutrients is almost as important as the amount. For example, if too much nitrogen is applied in proportion to potash and phosphate, you may have a rank growth of wheat appearing in the fall which is more subject to winter killing.

* * *

If your sheep lack appetite for hay or grass, it may be that they need a little cobalt. Just a few cents worth a year can make all the difference in the world.

Sheep don't need much cobalt—but they must have some. This is also true of other four-stomached animals, such as cattle.

If cobalt is short in the soil, which leads to a similar shortage in the feed, it shows up quickly in the sheep. They start losing interest in the feed rack and soon begin losing weight as well. In their weakened condition they're extra susceptible to diseases or parasites.

Some sheep raisers have found that just one ounce of cobalt sulfate mixed in 100 pounds of salt will do great things. It steps up appetite and may even keep the sheep from starving to death on apparently good feed.

It is only in recent years that the importance of this mineral for sheep and cattle has become known. Cobalt deficient areas have been found in widely scattered areas of America, and new sections lacking cobalt are being discovered each year.

* * *

Back in March and April we were talking about the disastrous western floods which did millions of dollars of damage. Crops were ruined. Lifetime savings were lost. And the papers were filled with pictures of families being rescued from flooded homes and of dead animals trapped and drowned.

So it is rather puzzling, but at the same time cheering, to learn that those same floods were the best thing that had happened to many parts of the West in half a century. The immediate loss was small compared to the ultimate gain.

The brighter side of the picture is shown in an article in Farm and Ranch Review which says, in part:

"Water supplies in the so-called Drought Area of the Prairie Provinces were restored to record levels . . . Hundreds of lakes and streams which were remembered only by the very early settlers came to life again. Districts which have been recognized for 20 years as being part of Canada's potential Dust Bowl are now dotted with marshes and lakes, and traversed by running streams . . . While many farmers are naturally discouraged by the damage and delays caused by the spring floods, in general they make no complaint . . . They much prefer the flooded lands to the black blizzards of the 1930's. To many of them the so-called floods have restored confidence."

★

### Doctor's Duty

Patient: "I say, doctor, don't you think it would be a good idea if I packed up and went to a place where the climate is warmer?"

Doctor: "But that's the very thing I've been trying to prevent!"

★

ISSUE 32 — 1948

## Three Minutes of Fiction Fun

SHORT STORY

### Make Mine Missus

By ERNIE RYDBERG

Slim McDermott dropped in at the post office before heading back to the cabin. There was a letter for him and the camp newspaper. The letter was from the main office.

"Mr. Francis W. McDermott,
Silver Pine Camp.

"Dear Francis: Sorry to interrupt anything so important as a honeymoon—even a delayed honeymoon—with anything as trivial as business. However, the Santa Ruiz deal broke sooner than expected. Fred Lang is having to take his wife to a higher altitude. You have been appointed district manager for that area. Instead of reporting here Monday, please go directly there. Fred has arranged for you to take over their place. You're a lucky dog. It's a nice, two-bedroom house, furnished. Best regards,

TOM."

Slim grabbed the groceries and legged the trail to their cabin. District manager! Oh, man. How he could use that pay increase.

"Honey," he called, nearing the cabin, "where are you?"

"Got a letter from the boss," said Slim. "The Santa Ruiz deal's gone through."

"Really!" cried Bill. An instant later she was out on the porch. "Let's see!"

Slim handed it to her. When she reached the part about the house, her face shone.

"Oh, Darling, I'm so tickled."

"My big, sweet District Manager!" said Bill, softly. "A real house! Let's celebrate."

"Okeh," grinned Slim. "How about dinner at the Lodge?"

"Wonderful," said Bill. "I'll finish dressing."

Slim sat down in the rocker again; stretched out his legs. Life was pretty wonderful. He sat there thinking about his new job, then picked up the camp paper. His eyes caught a news item.

"Well, I'll be done-gone!" he growled.

"Oh, this darned newspaper," grumbled Slim. He read sarcastically. 'After a two weeks stay in Silver Pines, Mr. and Mrs. Bill McDermott leave Sunday for San Francisco.' Mr. and Mrs. BILL McDermott!"

Among those present were "the Bill McDermotts." Never "the Francis McDermotts." The man from the city directory had become very



Slim seethed. Things like that did something to a man.

confused when he interviewed them. In the directory, it said quite plainly, "William McDermott (Frances)."

Now she was back again on the porch. Slim stared at her in amazement.

She had on a pair of Slim's slacks. She'd folded up the pant legs and they bulged in wads at her ankles. His flannel shirt hung clear to her knees; his tennis sneakers stuck out like snowshoes. His big hat came down to her eyes.

"How do I look?" she asked, her face perfectly sober.

"What's the idea?"

"Don't fit so good, do they?" asked Bill, twisting around, lifting her shirt tail and tugging at the baggy seat.

Bill came over to Slim. She grinned at him, tweaked his nose, sat in his lap.

"This is going to be a new life for us. A new town. New friends."

Bill squirmed around on Slim's lap. She took an envelope from a pocket, handed it to him. He opened it with some difficulty. It was a legal document.

"What's this?" asked Slim.

"Read it," said Bill. "Read the last paragraph."

Slim read aloud.

"This court hereby stipulates that in the future Willa Weatherford McDermott will be legally known as Violet Willa Weatherford McDermott . . . "

"Violet!" snorted Slim.

"It's not so bad, Slim," whispered Bill, "if you just say 'Vi'."

"Vi," ventured Slim carefully.

He took her in his arms and kissed her. He paused once to whisper, "Vi, Darling."

## Even the Worms Must Speed Up

Greatly disturbed by the inroads nylon has made on the pure silk industry the Japanese have now worked out a method by which they get greater production out of the silk worm.

The silk worm had a habit of knocking off work four times a month for a few days and having a long sleep. The practice used to be to literally bake the worm until he could stand it no longer. He was overcome by the heat and went to sleep. In the long run he simply shrivelled up and died.

The new method is to warm him less severely, with the result that he only takes three naps per month instead of four. He lives longer and produces more.

In addition to that the Japanese people as a whole are working longer hours for less pay. They are out to rehabilitate their country by increasing their exports. Textile producers will learn in the near future that the Japs can sell more goods and at smaller prices than before.

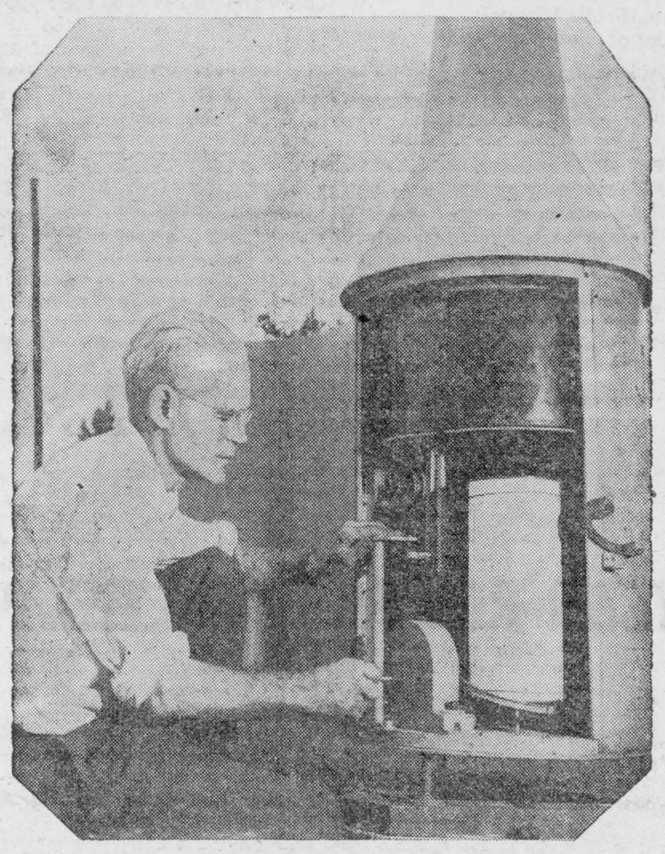

**Radar Becomes 'Weather Man'**—The famous Lester Pfister hybrid corn farm at El Paso, Ill., has turned war-born radar to peaceful use. Pfister has installed his own radar station to tell him when it will rain. Operating cost is estimated at between $15,000 and $20,000 a year, but Pfister figures it's worth it to protect his 5000 acres of hybrid seed corn. He'll know whether it's a good day to cut hay, spread his seed with DDT or use a spray in his clover and hay fields. Pfister, upper photograph, notes readings on one of the 12 recording rain gauges that cover a 324-square mile area. In lower photograph, he looks on as state employee Dick Price operates the radarscope.

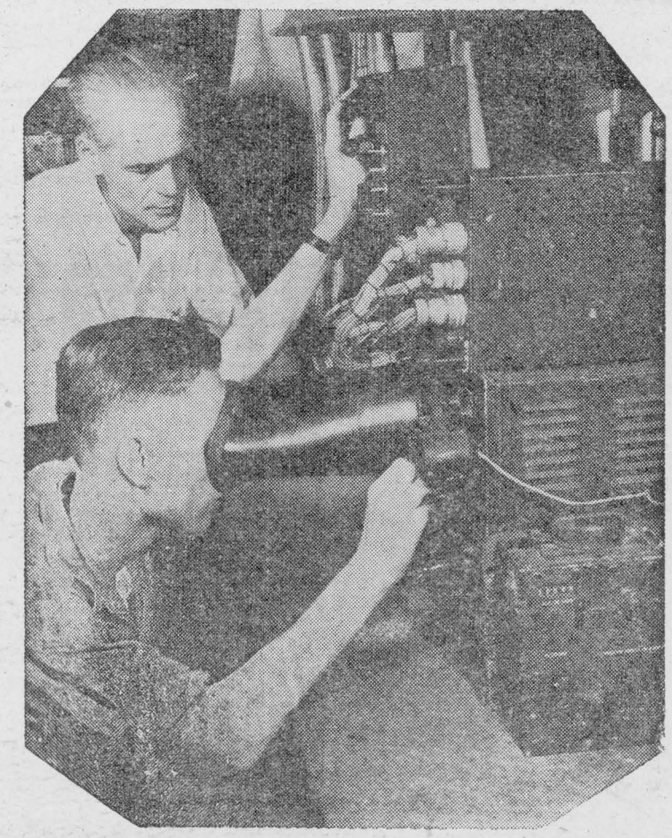

ARCHIE — By Montana



# WHAT GOES ON IN THE WORLD

by Norman Blair

## Newfoundland

Some time ago, speaking of a possible union between Newfoundland and Canada, Prime Minister MacKenzie King said that, in order for such a thing to succeed, the people of Newfoundland would have to approve of the union "clearly and beyond the possibility of a misunderstanding."

But this is just what the Newfoundlanders failed to do in the balloting which took place late in July. The vote, in round figures, showed 75,000 in favor of Confederation as against 70,000 for Responsible Government.

Thus, if the proposed Union goes through—as it seems at this writing almost certain to do—it will appear to be against the wishes of almost 49 per cent of the people of Newfoundland—and as one editorial writer puts it, "the seeds of future discontent might be sown if a large number of Newfoundlanders could claim, with any justice, that they were hurried or railroaded into union."

In view of this the question now arises as to whether Canada should take the view that the recent vote DID NOT express Newfoundland's will "clearly and beyond the possibility of misunderstanding," This is not necessarily so, for it is almost certain that many who voted for Responsible Government regarded it as a first step toward union. They think that a Newfoundland with its own Legislature and Government would be in a position to bargain for better terms than Canada has yet offered; and it is possible—even probable—that in their hearts as many as two-thirds of the islanders really desire union.

It is almost certain that union between Canada and Newfoundland will come sooner or later, and that when it does, most Canadians will welcome it. But events of the past few years in Europe and elsewhere clearly show that it is far too serious a matter for the use of anything even approaching "high pressure" methods. Most of us think it would be a fine thing, for both sides, if Newfoundland should become Canada's tenth Province—but only if it does so willingly, and with the unmistakable and wide-spread approval of the islanders.

## Great Britain

Most of the news coming out of Britain recently concerned the Olympic Games or the Gus Lesnevich-Freddie Mills prize fight and matters of similar import. So an item went almost unnoticed telling that the British Government at long last had been able to cancel the rationing of bread.

First imposed back in 1946, bread rationing seemed like the last straw to a people who had undergone so many hardships and privations during the war years, and who had been looking forward to an easier time and a greater abundance of the good things of life, as soon as peace came.

But it was not to be—and for a time bread rationing was strictly enforced, and was the means of saving countless bushels of badly-needed and hard-to-get wheat.

More recently supplies have become more plentiful and most housewives have been able to buy extra bread without the use of the official "tickets." Still, the official putting of bread on the "coupon-free" list is a rift—even if a small one—in the clouds, and will be welcomed by the British, even if every other staple food — except fish and fresh vegetables — is still strictly rationed.

## Germany

The situation in Berlin is complicated by the fact—not generally understood in Canada and the United States—that fear and distrust of Germany exists today on both sides of the Iron Curtain.

To the people of France, Belgium, Luxembourg and the Netherlands, on the one side, and to the people of Poland and Czechoslovakia on the other, an economically and politically strong Germany means exactly the same thing as an aggressive and military-minded Germany.

The British, although subjected to severe air attacks in the last war, escaped invasion and occupation, and so cannot fully appreciate this feeling of distrust. And in America, so many miles away from Europe, its terrible reality is not even glimpsed.

## Just For Fun

Fannie Brice, the comedienne, tells of how—during the war—a Marine came up and thanked her for the swell set of poker chips she had sent him.

"Poker chips!" raged Fannie. "Don't you know those were home-made cookies?"

"Have it any way you like," was the reply. "All I know is that I won ninety bucks with them in a game last night."

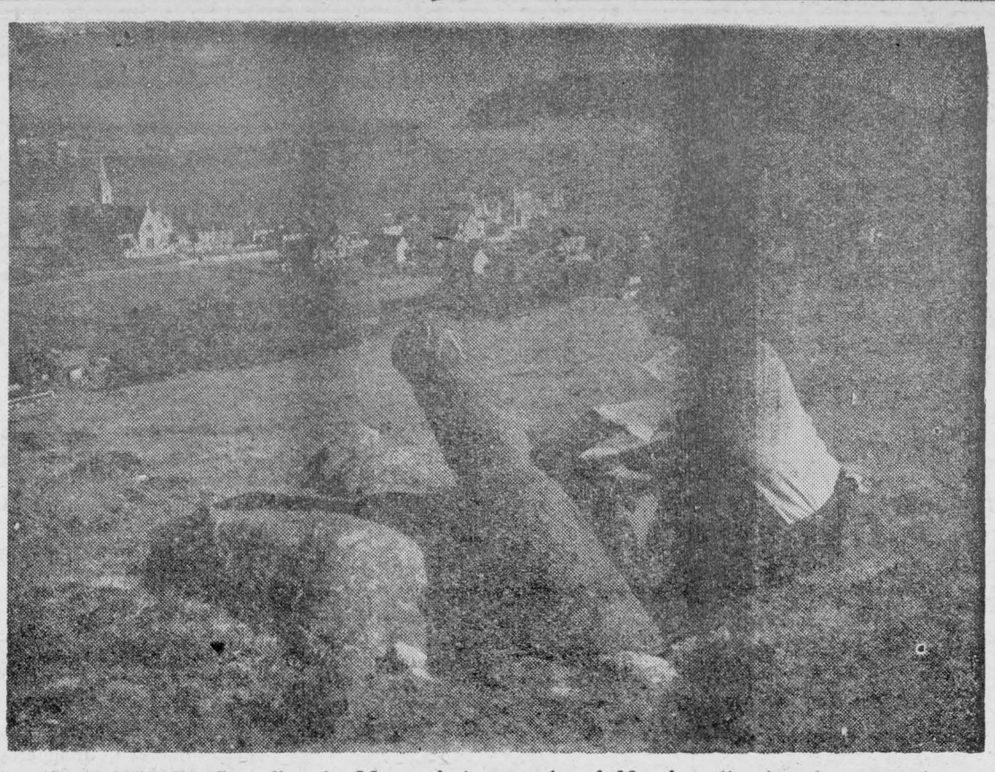

They Soon Will Be Canadians?—Most of the people of Newfoundland—who recently voted on the question of union with Canada—live nearby the sea from which their chief livelihood is drawn. This peaceful scene shows Plate Cove West in Bonavista Bay.

# SPORTS—&c

by A SIXBIT CRITIC

Early one morning late in July—which rather sounds as if we'd been taking a course in song-writing or some such—we received the shock of our life; such a shock that we're only getting around to reporting it now. A junior member of the family had been giving that morning's paper the regular scrutiny, which customarily consists of a thorough study of the comics, a scanning of the sports page headlines, then tossing the journal aside as being of no further interest.

* * *

But on this occasion he came bouncing into the room where we were trying to persuade ourself that the alarm-clock had lied. "Just look at this" he exclaimed. "Look at what?" we wearily made answer, trying to pry our eyes open without the aid of a chisel. "Just look at the Big League standings," he said. "Gee, pop, it looks like you might be calling something right for once!"

* * *

Slowly it began to come to us. For as long as we've been connected with the sports writing dodge, it has been our custom to make three or four predictions per year—such as calling in advance the winner of the King's Plate, who will finish on top in the National Hockey League, and the like—and then advising our clients to go and wager heavily, on something else. For the quality of our selections both on the racetrack and elsewhere, is famous; or perhaps "notorious" would be more nearly correct.

* * *

As an admirer once fondly put it, right after a steed we had made him bet on heavily finished a fast-fading last, "You couldn"t pick your old man out of an igloo-full of Eskimos .in .native .costume," — which will just go to show you.

* * *

Be that as it may, before the present baseball season opened we said—right here in print—that we wouldn't be too much surprized if the 1948 Worlds Series turned out to be an all-Boston affaffir. And there, on this morning late in July we started out to speak of, were the Boston Braves leading the National loop by five full games, while in the American the Red Sox were in front by two.

* * *

We know right well that such a state of things cannot possibly last. Judging of the future by the past we are absolutely certain that, before playoff time rolls around, something dire and dreadful will have happened to either the Sox or the Braves, probably both. Still, if they can be in front even at the halfway mark, in spite of our calling them, they must be good game teams, and deserving of a whole heap of credit.

* * *

But nothing's certain in sport except that the best of us can be mistaken. John Drebinger was recently recalling in The Times the day that the great Dazzy Vance looked into the clouded crystal ball and came up with the wrong answer. Dazzy at that time, was the highest paid pitcher in baseball, collecting for his efforts on behalf of the Brooklyn Dodgers something like 25 thousand a year, which was a whole lot of money then—and still is, if you ask our opinion.

* * *

The Dodgers were on a Spring training trip and Dazzy — whose arm was feeling good and who was supremely confident of winning—had invited a young and admiring cousin to come along to the Atlanta Ball Park and watch him pit[ch] [a]gainst the ears of the New York Yankees in an exhibition game.

* * *

On the way there, Dazzy went to some pains explaining to the cousin just how he would pitch to the famous "Murderer's Row" of the Yankees. Leading the lad to a front-row pew in the grandstand he said, "Now just you sit there and watch closely how I do it."

* * *

Earl Combs was the New Yorkers' lead-off man; and when Earl popped out weakly to shortstop, the lad was saying to himself, "Even if they pay Cousin Dazzy 25 thousand a year it isn't enough—he's handling those Yankees just like he told me he would."

* * *

Then things began to happen. Mark Koenig, second man up, smacked out a two-bagger. Lou Gehrig saw one of Dazzy's slants he liked the look of, and blasted a triple. Babe Ruth swung from the heels at one that was high and outside—and that's just where it went—high over the right field wall and outside the ball-yard. A triple was the best Bob Meusel could do, but Tony Lazzeri "poosh-ed one up" over left field barrier for a full round trip.

That was sufficient for Vance; or rather it was sufficient for Uncle Wilbert Robinson, long suffering manager of the Dodgers, who promptly signalled Dazzy toward the showers. Dazzy stalked off the diamond with his head hanging low, in decided contrast to his dudgeon, which was high indeed over the shellacking he had taken.

* * *

Later that evening, however, Dazzy had cooled out sufficiently to be able to talk to folks once more. Seeing the young cousin in the lobby of the hotel he said, "Well, kid, what did you think of it?" "Cousin Dazzy,'" was the lad's classic reply, "I never did see anybody make 25 thousand that easy."

---

Empty fruit jars should be kept lidded to keep them clean and protect the rims from chipping.



## Time To Stop And Think !

What are said to be unreasonable wage demands on the part of Communist-led unions are bearing serious, and what might be disastrous results out on the Pacific coast.

A week or so ago one of British Columbia's oldest and most productive gold mines—Silbak Premier — put up the shutters and called it a day; and it is said that other mines in that Province may have to follow suit. At the same time one of the West Coast's biggest ship-building yards was sold to a lumber firm which will use it for drying and finishing wood.

The mine closing, according to the Financial Post, has the most significant implications for the rest of the nation as it threatens the livelihood of some 600 mining town inhabitants; and in both cases the unions are Communist-dominated.

So the words of A. L. Lawes, president of Montreal Shipping and vice-president of the Shipping Federation of Canada sounded with extra force in the ears of his Vancouver audience the other day.

"Unless some propaganda is forthcoming from the unions advising the men to knuckle down and work," said Mr. Lawes, "Canadian shipping will die a natural death."

There are those who think that such a statement applies in a far wider field than merely shipping.


SELL BY MAIL

40,000-WORD BOOK SHOWS WHAT, WHERE, WHEN AND HOW OF MAIL ORDER BUSINESS. GET IT! READ IT! PROVE IT! $1.00 postpaid.

GREEN'S,

115 Oxford Street Toronto, Ont.

RELIEVE ACHES & PAINS BY RUBBING IN

▶ Brings quick relief. Greaseless, fast-drying, no strong odor.

Large, economical size, 65c

19-46

MINARD'S "KING OF PAIN" LINIMENT

35¢

ROLL YOUR OWN BETTER CIGARETTES WITH DAILY MAIL CIGARETTE TOBACCO


# CLASSIFIED ADVERTISING


AGENTS WANTED

OILS, GREASES, TIRES,

Insecticides, Electric Fence Controllers, House and Barn Paint, Roof Coatings, etc. Dealers wanted. Write Waroo Grease & Oil Limited, Toronto.

10 OUT OF 12 ARE BUYING

Agents earn big money, full or part time, taking orders for our door name plates. Fast seller. Mr. Coull, Grand Cascapedia, Quebec, writes: "I showed it to 12 people and 10 bought. They found it very nice for such a low price." Write now for details or send 75c for sample with your own name on it. Tinselcraft Reg'd., St. Hilaire, Box 38, Quebec.

BUSINESS OPPORTUNITIES

FARMERS WE CAN SAVE YOU MONEY

In Water Bowls, Stanchions, Milling Machinery and Separators. Our motto: "Better Merchandise At Lower Prices."

NEW IDEA DISTRIBUTING, GODERICH, ONT.

BABY CHICKS

BROILER CHICKS

For Summer and Fall, also started chicks, pullets and four week old Capons. Special prices this week and next. Send for weekly special prices and catalogue.

LAKEVIEW POULTRY FARMS EXETER, ONTARIO

12c HURONDALE CHICKS 12c

All heavy breed pullets or chicks 12c to August 20, after August 20, 13c. Started 2 wks. old 17c, 3 wks. old 22c. Order from and enclose this ad.

HURONDALE CHICK HATCHERY LONDON, ONTARIO

STARTED chicks: We can still supply two and three week old chicks, pullets, cockerels or non-sexed in many pure breeds and cross breeds. Also older pullets eight weeks to laying. Summer and Fall chicks hatched to order. Free catalogue.
Tweddle Chick Hatcheries Limited, Fergus, Ontario.

FALL HATCHED POULTS

Broad Breasted Bronze available for Fall delivery. Book your order now.

LAKEVIEW TURKEY RANCH EXETER, ONTARIO

TWO and three week old started chicks non-sexed, pullets or cockerels. Many pure breeds and cross breeds to choose from. Also pullets eight weeks to laying. Summer and Fall Chicks hatched to order. Free catalogue. Top Notch Chick Sales, Guelph, Ontario.

NOW'S the time to order chicks or broilers to get good fall meat-egg markets. Also some dayold and started for prompt shipment. Bray Hatchery, 130 John N., Hamilton, Ont.

DYEING AND CLEANING

HAVE YOU anything needs dyeing or cleaning? Write to us for information. We are glad to answer your questions. Department H, Parker's Dye Works Limited, 791 Yonge Street, Toronto, Ontario.

FOR SALE

BOATS: Order your new Munro Boats or Mercury Outboard Motor now and assure yourself of early delivery. Send for catalogues. Dealers write — MUNRO BOATS, LONDON W. ONT., MERCURY OUTBOARD DISTRIBUTORS.

COMPLETE block-making machinery for sale; 5 h.p. motor with power tampers, capable of making blocks in sizes from 4" to 12", either rock faced or plain, all palettes necessary including 1,500 in steel; 3½-ton hydraulic lift, new; also racks.
This is 1,000 block per day machine and a good opportunity to start in business with a moderate investment. Write John Melchior, 12 Orchard St., London, Ont.

FOR SALE, 145 acres choice dairy farm, partly in corporation on No. 4 Highway between Wingham and Clinton. Good 8-room house, hydro, bath, hot water heating. New silo, new stabling, tie 40 cows; water bowls, litter carrier; also large implement shed and a hen house. Priced for quick sale at $15,500. Apply Box 18, 123-18th St., New Toronto, Ont.

FOR SALE, 100-acre farm between Wingham and Clinton, 7-room house. Barn 48x70 ft. implement shed 26x60 ft. and chicken house 22x27 ft. Buildings in good repair. Drilled well and some bush. All for $5,000. Apply Box 18, 123-18th St., New Toronto, Ont.

ENGLISH Setters, puppies, $15 up, started and fully trained, three dogs, one bitch, sired by world's champion. Dr. P. G. Webster, Kentville, N.S.

FOR SALE, Model D. John Deere Tractor, good rubber, excellent condition. Price $1600. Joe Mooney, Bradford, Ont.

FOR SALE, 8-week-old barred rock pullets, $1; five-month-old ready to lay, $2.50. Shust Poultry Farms, R.R. No. 4, Amherstburg.

100 ACRE Lot small amount of clearing. Six room house with basement. Garage, wood shed, barn and stables, ¼ miles from School, 1¼ miles from Sparrow Lake, 3 miles to No. 11 Highway, $2500 cash. Apply to August Schultz, Kilworthy, Ont.

FOR SALE, 200 acres in Scott township, good buildings in good repair, hydro. Apply Amos Clarke, Uxbridge.

FARM, Highway 16, North Gower village. Public, high schools on farm. Best tillable land, with or without stock. Orval Daly, North Gower, Ont.

100 ACRES. Early land, large good bank barn, 8 roomed brick house, good water supply, hydro at gate, colony house and three hen pens, must be sold, a real sacrifice, must be seen to be appreciated, price $3600. James Snowe, R.R. 2, Belwood, Ont.

FOR SALE German Shepherd females (Reg) all blacks, black and tan, 7 months. Reasonable. Sussex Leigh Kennels, Reg. R.R. 3, London, Ont. Mr. and Mrs. Summerfield.

GIRLS YOUR NAME IN PLASTIC

New, different, coloured plastic name pins. First or nickname, $1.00 each. Postpaid. No stamps. Satisfaction guaranteed. P. J. Harris, 655 Rhodes Ave., Toronto.

G. & S. POTATO PICKER

Built for the job. The modern way of harvesting potatoes. Write for information. Gray-Snyder Ltd., Hillsburg, Ont.

GARDEN tractors — three sizes hand and power lawn mowers with riding seat. Bronze gear pumps, stainless steel shafts. Complete range of engines and lighting plants. Parts and service for all makes. Gas Engine Co., 33 Church, Toronto.

HEAVY duty White thresher with straw cutter. Good condition. Phone Agincourt 321J-4.

HI-POWERED RIFLES

Write for new lists and prices.
SCOPE SALES CO.
326 Queen St. Ottawa, Ont.

IRISH SETTERS. Mahogany coated aristocrats from imported champions. Safe delivery guaranteed. Ardee Kennels, Dalmeny, Saskatchewan.

MUSKOKA, 100 acres, 45 cleared, large frame house and barn. Price $2000.00. Lloyd, Kilworthy, Ontario.

ITCH CHECKED in a Jiffy -or Money Back

For quick relief from itching caused by eczema, athlete's foot, scabies, pimples and other itching conditions, use pure, cooling, medicated, liquid D. D. D. PRESCRIPTION. Greaseless and stainless. Soothes, comforts and quickly calms intense itching. Don't suffer. Ask your druggist today for D. D. D. PRESCRIPTION.

FOR SALE

LEVEL 100 acre highway farm, average buildings, near Seaforth. $6,000. Terms. Modern cottage in Seaforth. $4,000. Terms. Norman Sanderson, Seaforth, Ont.

NA-CHURS LIQUID FERTILIZER

Wonderful results from modern liquid feeding. Increases yield, produces better crops. Ideal for planting, side dressing, lawns and home gardens. 16 oz., $1.00, 32 oz., $1.75 We prepay postage. Na-Churs, London, Canada.

NEW CASE THRESHER 28 x 47 on rubber; New Studebaker Trucks, two and three tons; Apply S. J. Church, Studebaker and J. I. Case Dealer, Jarvis, Ont. Phone 60-2.

NEW RUBBER BELTING, for farm implements and machinery. 2" x 3 ply, 18c ft.; 4" x 4 ply, 38c ft.; 6" x 4 ply, 58c ft. Matthew Moody & Sons Company, Terrebonne, Que. Established 1845.

NEW 1946 24-42 Waterloo Thresher on rubber, 750x20 tires, roller bearings, Hart weigher and bagger, 100 ft. 8" drive belt. Only used 6 days, $1800. Also John Deere D Tractor on rubber $550.00. K. Barendregt, Union, Ont.

ONE BIRDSELL CLOVER HULLER, on rubber, with blower and feeder. Bert Irwin, Seaforth, Ontario.

"QUICK-Flash" Approvals: Cost less, unhinged, more fun. Write today. Bloom, 5347 Yew, Vancouver, Canada.

REGISTERED Doberman Pinscher puppies by champion Goethe, ready to go. Others priced for companions. Harvey M. Gratton, Grand Bend, Ont.

REGISTERED Shetland sheep dogs (miniature collie) puppies and grown dogs. Wahl's Kennels, Mitchell, Ont.

SERVICE STATION, General Store with insulated living quarters. Apply Wes. Anderson, Campbellford, R.R. No. 1.

THRESHERS, Hay Presses, Potato Diggers, now available for immediate delivery. Send for illustrated circulars. Matthew Moody & Sons Company, Terrebonne, Que. Established 1845.

HAIRDRESSING

LEARN Hairdressing the Robertson method. Information on request regarding classes. Robertson's Hairdressing Academy, 137 Avenue Road, Toronto.

HELP WANTED

QUALIFIED teacher required for Stanley Village School 16 miles from Fort William, grades 1-8, enrolment 26. Excellent accommodation close by. Salary $1800. Duties commence Sept. 1. Experience and extra qualifications appreciated. Eric Sideen, Sec. Treas., S. S. 7 Paipoonge, R. R. 1, Fort William, Ont.

BRENT, ONT. Renfrew County; Teacher wanted for Deacon S. S. No. 1. Duties commence September 1st. Apply stating salary and qualifications. Thos. Dixon, Sec.-Treas., Brent, Ont.

QUALIFIED TEACHER required for Monckland Village School, S. S. No. 19, Roxborough. Duties to commence in September. Apply, stating qualifications and experience, to L. H. Coulthart, Secy.-Treas., Monckland, Ont.

POWASSAN Continuation School requires a teacher for grades from 9-12, qualified to teach Educational Guidance, English, History, some knowledge of Art preferred but not necessary. Write stating qualifications and religion to W. S. Wilson, Secretary.

MEDICAL

DIXON'S REMEDY—For Neuritis and Rheumatic Pains. Thousands satisfied. Munro's Drug Store, 335 Elgin, Ottawa. Postpaid $1.00.

WET ECZEMA and LEG SORES

If you are suffering with the above, try Cullens Remedy, successfully treated. Money back guarantee. $1.00 bottle. Cullens Products, 24 Glendale Ave., Toronto.

READ THIS—Every sufferer of Rheumatic Pains or Neuritis should try Dixon's Remedy. Munro's Drug Store, 335 Elgin, Ottawa. Postpaid $1.00.

OPPORTUNITIES FOR WOMEN

BE A HAIRDRESSER

JOIN CANADA'S LEADING SCHOOL
Great Opportunity Learn Hairdressing
Pleasant dignified profession, good wages, thousands successful Marvel graduates. America's greatest system. Illustrated catalogue free. Write or Call
MARVEL HAIRDRESSING SCHOOLS
358 Bloor St. W., Toronto
Branches: 44 King St., Hamilton & 74 Rideau Street, Ottawa

PATENTS

FETHERSTONAUGH & Company, Patent Solicitors. Established 1890, 14 King West, Toronto. Booklet of information on request.

PHOTOGRAPHY

THRIFTY PHOTO SERVICE

Free enlargement with each roll 6 or 8 exposure roll developed and printed 30c. Reprints 4c. P. O. Box 345, Toronto.

MASTER BECOMES FASTER

To further speed up our mail service and avoid confusion with other firms, we have found it necessary to change our name. We have chosen a name which typifies our long established claim, "Faster" Service. 8 hours from the time your work is received, it is in the return mail.
Send this ad with films for
FREE PHOTO BOOK
with popular size rolls. 6 or 8 exposure rolls developed and printed 30c. Reprints 04c each. Our new Color processing department is ready to service your Kodacolor and Ansco Color rolls. Send them to us with confidence.
FASTER PHOTO SERVICE
Box 221, Station A, Toronto.

WANTED

WANTED to purchase pullets eight weeks to laying pure breeds or hybrid crosses. Advise age, number and price. Apply Box No. 18, 123-18th St., New Toronto, Ont.

WANTED good hardwood bush, 40 acres or more. Cash. Box 14, 123-18th Sereet, New Toronto.

WANTED SEED SALESMAN

To represent well established seed firm to sell direct to farmers. Prefer men who are well known in their farming community and who are looking for a permanent position with a future. Highest commission paid. A chance to start up a business in your own district. All replies confidential. State qualifications and give banking references to Box 15, 123-18th St., New Toronto.

LATVIAN family, husband 54, wife 52, daughter 23, son 20, desires farm work. Experienced in farming, Lutherans, just now in Germany. Can you arrange them the immigration permission? Write to Mr. R. Kirsis, C.N.R. Gang No. 44, Hornepayne, Ont.

Skin Eruptions

Here is a clean, stainless, penetrating antiseptic oil that brings speedy relief from the itching and discomfort.

Not only does this healing antiseptic oil promote rapid and healthy healing in open sores and wounds but boils and simple ulcers are also relieved.

In skin affections the itching of Eczema is quickly stopped. Pimples—skin eruptions dry up and scale off in a very few days. The same is true of Barber's Itch, Salt Rheum, Itching Toes and Feet and other inflammatory skin disorders.

You can obtain Moone's Emerald Oil in the original bottle at any modern drug store. Satisfaction or money back.


REG'LAR FELLERS—Correct Diagnosis

By Gene Byrnes



# Local and General

Mrs. D. A. Ferguson and daughters Mary Jane and Sandra of Cobourg, are spending a month with her mother, Mrs. Laura Ault. Mr. Ferguson spent the week end here, returning to Cobourg on Monday.

Mr. and Mrs. W. K. Meyer of St. John, N. B., are spending two weeks on vacation with friends in this district.

Catherine Murdock, daughter of Mr. and Mrs. Angus Murdock, won her Red Cross Senior Swimmer Badge in a test held at Prescott last Saturday. Although not yet 11 years of age, it has been suggested that she take the swimming instructors' course at Brockville nert week.

J. M. Whitteker, optometrist, announces that his office will be closed from Saturday noon, August 7th till Monday morning, August 23rd.

Mr. Ed. Cornell is in Ottawa attending the Liberal Convention being held at the Coliseum there.

Mr. G. F. Barkley, who for the past 14 years has been in charge of the Brewers' Retail Store in Morrisburg, is on 6 months' sick leave, and until such time as his health improves sufficiently to resume his duties, the local store is under the management of Mr. Jack Earle of Brockville. His many friends sincerely hope that Mr. Barkley will soon be restored to his accustomed health and will be able to resume his duties.

Dr. and Mrs. Newman and children accompanied by Miss Florence Weir of Ottawa left on Tuesday for Lilly Brook West Virginia, after visiting with Mr. and Mrs. D. H. Weir.

BORN—At the Nursing Home Morrisburg, on August 11th, to Mr. and Mrs. George Baker, a son.

**For 6c per lb., we can convert your fresh Pork cuts into smoked ham and bacon. We employ the most modern facilities in processing your products Satisfaction guaranteed. —Marcellus Meats and Locker Storage, Dial 324, Chesterville, Ont.**
27tfc.

Mrs. C. S. Babcock of Westmount is visiting her sister, Mrs. Brady.

Mr. Malcolm Ault is spending his holidays with his mother, Mrs. Laura Ault.

BORN—At the Nursing Home, Morrisburg, on August 3rd, to Mr. and Mrs. Lloyd Whitteker of Williamsburg, a daughter.

BORN—At the Nursing Home Morrisburg, on August 4th, to Mr. and Mrs. Donald Smith, of Iroquois, a son.

Mr. and Mrs. John Perkins and Mr. and Mrs. Art Laurin attended the regatta held at Rideau Ferry on Monday.

M. R. Seeley, P. E. Ouderkirk and Lee Ouderkirk enjoyed a fishing trip at Lake St. Francis on Monday.

Mr. T. W. Bouchard and son Roger have returned home after visiting with relatives at Granby, Que.

Mr. and Mrs. R. J. Card of Ottawa are visiting at the home of Mr. and Mrs. Kempfield Beckstead.

Mr. Edward Weir of Toronto was a week end guest with his parents, Mr. and Mrs. D. H. Weir.

Mr. Carl Crober of Sarnia spent the week end here with his parents, Mr. and Mrs. Chas. Crober.

Mrs. John Weston, who recently underwent a serious operation at the Cornwall General Hospital, is recovering nicely. Her many friends will wish for her a prompt recovery.

Miss Kate Gormley of Montreal was a recent guest with her cousins, the Misses Gormley and Mrs. York here.

Mr. Thos. Gormley and daughter, Joan of Alexandria spent 2 days with his sisters the Misses Gormley and Mrs. York in town.

Mrs. Norman Hunter of Craigmyle, Alta., is visitin g her mother, Mrs. Tracy, in town.

Mr. and Mrs. Raymond Smith and daughter of Toronto are visiting with relatives in this district.

Misses Barbara Finnie of Montreal and Brenda Finnie of Toronto are visiting with their parents, Mr. and Mrs. Stanley G. Finnie.

Miss Eugenie Rheaume of Ottawa spent the week end at the Stevilla Tourist Home.

Mr. and Mrs. Carson Haggert of Cornwall spent the week end at the St. Lawrence Hall.

Miss Roberta Henderson of Montreal visited her parents, Mr. and Mrs. D. T. Henderson.

Mr. Grant Prunner of Sturgeon Falls is spending the holidays with his mother, Mrs. Effie Prunner.

Miss Lois Mallen of Watertown is visiting her parents, Mr. and Mrs. James Mallen.

Miss Edna Squires, formerly public health nurse stationed in Morrisburg is visiting with Miss Grace D. Merkley.

Dr. and Mrs. Charles Louden are arriving home today (Friday) after spending 10 days in the Haliburton district.

Mr. and Mrs. S. V. Barlow and boys, accompanied by Mrs. Barlow's sister, Mrs. H. Lee Casselman, have just returned home from a very pleas ant trip to the east coast of Maine via the Green and White Mountains.

Father J. F. Feeney attended the funeral on Monday of Father O'Gorman at Marysville, Ont.

Mrs. James P. Lynch and daughter Margaret Mary of Smith's Falls are visiting with her mother, Mrs. Leo Laurin.

THRILL TO THE CASE OF THE POISONED CANDY:—Who sent poisoned bon-bons to beautiful Elizabeth Dunning? Was it her unfaithful husband, or the mysterious Mrs. C.? There's thrilling reading in Peter Levins' real-life mystery, "Case of The Poisoned Candy", one of many appealing features in The American Weekly with this Sunday's (August 8) issue of the Detroit Sunday Times

Mr. and Mrs. G. O. Mallen of Torontto are spending a holiday at a summer cottage near Iroquois.

Mr. R. T. Beverley of Perth, Mr. Frank Scott of Welland and Mr. Latham Scott of Chelsea, Mich. spent Tuesday in town, visiting with friends.

Mr. and Mrs. Milfred Schwerdtfeger announce the engagement of their daughter, Shirley Alberta, to Mr. Gordon Coons, son of Mr. and Mrs. Charles Coons of Brinston. The marriage to take place in August at St. Paul's Lutheran Church, Morrisburg.

Miss H. E. Donegan, R. N. of Brockville visited this week with Miss Gertrude Campbell.

Mr. Howard Heagle of Brockville spent last Friday with Mrs. H. Heagle.

Miss Mary Desrosiers, R. N., of Montreal is spending her holidays here with her aunts, Mrs. Lavallee and Miss M. Desrosiers.

Miss Marion Salmon of Montreal is spending a holiday here with her parents, Mr. and Mrs. Edson Salmon.

Mrs. Will C. Cochrane of Napanee is spending a few days with friends in town.

Mrs. Jack Todd and little son Gary and Mrs. Lloyd Jacobs and little daughter Bonnie of Brockville, spent a couple of days last week with Mrs. H. Heagle.


FOR PROMPT, & COURTEOUS TAXI SERVICE, CALL

**Veteran's Taxi**

TELEPHONE 61
ANY CALL IN TOWN, 25c
24-Hour Service
STAN DUVAL PROPRIETOR



## FALL TERM ANNOUNCEMENT

The Brockville Business College will open the 66th Fall Term on Tuesday, September 7th.

On account of the present urgent demand for trained stenographers, typists, bookkeepers and office-machine operators, there will be many young people from Eastern Ontario making applicattions for enrolment. Send request for desk reservation early. For information about interesting courses leadng to good paying positions, send for descriptive booklet. Telephone 3926.

**BROCKVILLE BUSINESS COLLEGE**
**F. J. E. Rogers, Principal**
**Also Certified Instructor**
**Dale Carnegie Courses.**
30-34c.


## NOTICE

REPAIRS MADE TO ALL MAKES OF GAS ENGINES. Parts carried in stock for Briggs & Stratton and Iron Horse Motors, also parts for popular makes of magnetos.
SOUTHEND SERVICE,
Shell Station, Phone 38,
Winchester, Ontario.
27-32p.

## FOR SALE

**Guaranteed Used Cars & Trucks**
**Cash—Trade—Terms**

**ROY MOTORS LIMITED**
602 Pitt St.
CORNWALL, ONTARIO
30-2c.

## ADLETS

### FOR SALE

HOUSES FOR SALE— Fine Large Brick Home, well situated; Small home, immediate possession.
ARTHUR FLYNN,
Morrisburg, Ontario.
28tfc.

QUANTITY DRY MIXED WOOD.
ALFRED CARKNER,
Phone 608—15,
Morrisburg, Ontario.
30-1p.

WOOD FOR SALE—Hard or Soft Wood, delivered anywhere. Also Trucking, Gravel, Cinders, etc.
D. L. HESS,
Phone 602—42,
Williamsburg, Ontario.
30-2p.

1941 PLYMOUTH ROADKING Special Coach. New Paint Job, Tires, Complete Overhaul. Radio and Heater. Best offer takes it!
HARRY MEIKLE,
Morrisburg, Ontario.
32tfc.

PONTIAC COUPE in Excellent Condition. Apply
C. MADSEN,
Phone No. 605-24,
Williamsburg, Ont.
32p.

14 LITTLE PIGS, 5 Weeks Old.
RUSSELL SCHWERDTFEGER
R. R. 1, Morrisburg.
32-3p.

EXTRACTED HONEY. Guaranteed Pure. 20 Cents per pound. Please bring your own containers.
LEONARD W. BARKLEY,
Morrisburg, Ontario.
32p.

MONARCH 3-BURNER Oil Stove (New); Chemical Toilet. Apply
MRS. W. M. ROBERTSON,
Beckstead St.
32p.

### WANTED

MAN WANTED for Rawleigh business. Sell to 1,500 families in Morrisburg. Good profits for hustlers. Write today. Rawleigh's, Dept. ML-H-289-5, Montreal, Que.
32-3-4-5c

### WORK WANTED

YOUNG PROTESTANT LAD, experienced light farm chores, requires job in comfortable friendly farm home. Willing work for keep in permanent position with proper family. Slightly handicapped. Reply in full and complete information will be sent.
BOX 123,
MORRISBURG LEADER,
Morrisburg, Ontario.
31-2c.

### NOTICE

REFRIGERATION SERVICE ON All Makes of Electric Refrigerators, done promptly by expert workmen Satisfaction guaranteed.
HARRY MEIKLE,
Phone 47,
Morrisburg, Ontario.
31tfc.

### WANTED

WANTED TO RENT—Large House with three or more bedrooms. Willing to sign lease at good rental.
ART. LAURIN,
Phone no. 2 or 33,
Morrisburg, Ontario.





WE ARE AGENTS for
Counter Check Books and Printed Gummed Tape
MADE BY
Appleford PAPER PRODUCTS
Styles for every business. Various colors and designs. Samples, suggestions and prices without obligation.

THE LEADER
MORRISBURG, ONT.
Phone No. 33.



**Prepare for the pickling season NOW!**




Stock up with **Heinz white Vinegar** in bulk and gallon jars
V-127 57



CANADA'S GREATEST WATCH VALUE
THE EXCELLENCY GROUP
21 Jewels
$49.50
B·U·L·O·V·A

**GILLESPIE'S**
**JEWELLERY STORE**



**Pay Me A Call**

MY NEW SPRING SUITINGS, PRINTS, BROADCLOTH AND PRINTED FLANNELETTE HAVE NOW ARRIVED
WHEELING, SCOTCH FINGERING AND BABY WOOL

**STEWART'S Remnant Store**
MORRISBURG — ONTARIO
Store Now Moved to New Location
Next to Cameo Theatre



*Today we Live in a Greater Canada*

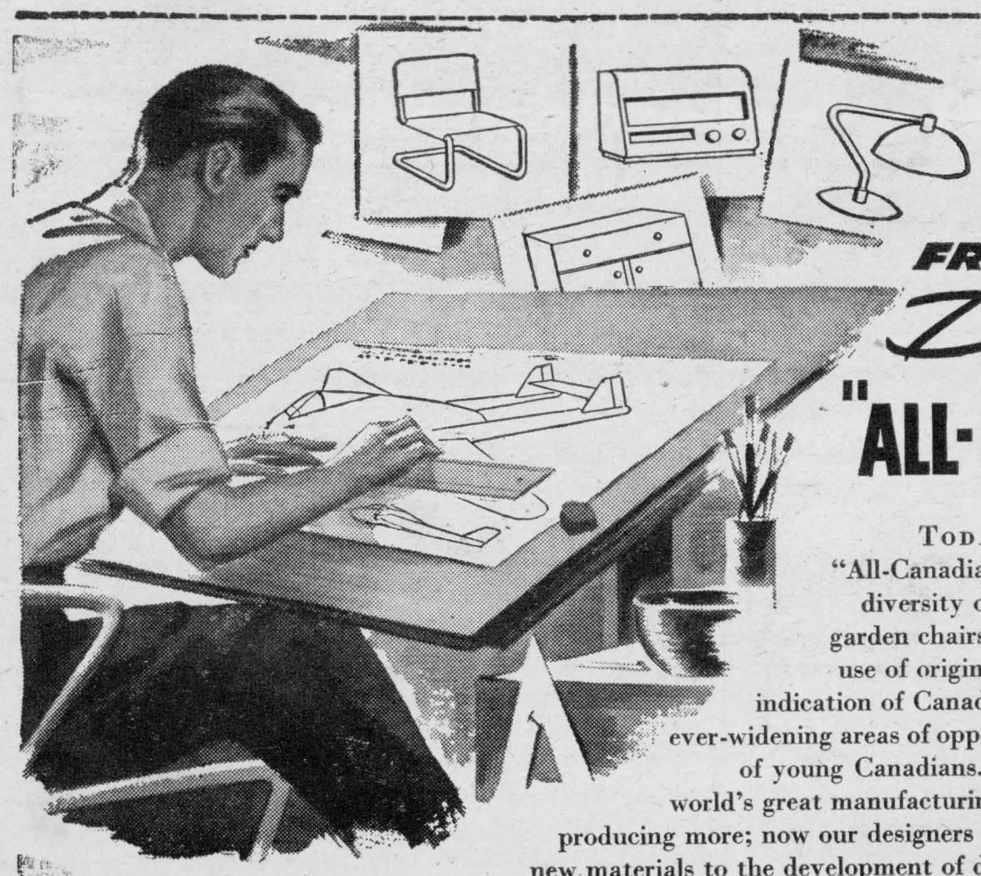

**FROM DESIGN TO Delivery— "ALL-CANADIAN"**

TODAY FOR the first time the label "All-Canadian" can be applied to a growing diversity of products — from kitchen and garden chairs to modern aircraft. Increasing use of original Canadian design is one more indication of Canada's continuing advance — with ever-widening areas of opportunity awaiting the enterprise of young Canadians. Canada has become one of the world's great manufacturing nations; and not only are we producing more; now our designers are applying new processes and new materials to the development of distinctively Canadian products.

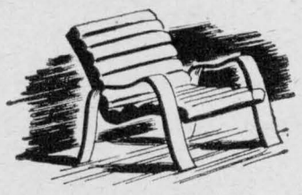

**NEW TYPES** of upholstered furniture, laminated plywood chairs, kitchen ranges, lighting equipment, canoes, toys . . . are some of the modern products created by the imagination and technical knowledge of Canadian designers.

**LOCOMOTIVES** and tractors are being designed . . . new features applied to ship construction . . . a distinctive West Coast architecture developed . . . Typical of Canadian achievements in metal design is modern railway coach equipment.





**IN FASHION,** too, there's a "New Canadian Look", as new patterns and fabrics are developed and Canadian dress designers win increasing recognition in world style centres. Today Canada's fashion industry has become big business.



**G. H. WOOD** raised sufficient money in 1923 to buy a tiny Toronto soap plant employing two workers. Since then his energy, industry and consistent emphasis on salesmanship have built his company into the biggest sanitation products organization in Canada manufacturing 176 separate items.

**MR. WOOD** *says:* "I've always felt that business success comes from a combination of initiative salesmanship and harmony between labour and management; and nowhere is that combination more certain of achieving results than right here at home in our ow country now".

ONE OF A SERIES PRESENTED BY

**Molson's**

TO PROMOTE A FULLER REALIZATION BY CANADIANS OF CANADA'S PRESENT GREATNESS