THE WINCHESTER PRESS

VOL. XLVII — THE WINCHESTER PRESS, THURSDAY, SEPTEMBER 7th, 1933 — NO. 19

Change of Name!

We wish to announce that we have changed our firm name from Fennell & Wallace to

FENNELL FEED COMPANY

Only the name has been changed, otherwise the business will be carried on as before.

Fennell Feed Company

DISOLATED

"FUEL OIL"

For Oil Burners and Tractors

The Best Fuel Oil on the Market.

13c gal. Wholesale, Delivered

Retail Price at Blair's Service Station

15c per gallon

"SUPERTEST" TRADE MARK

D. F. BLAIR

St. Lawrence Street - - Winchester, Ont.

School Supplies!

Don't forget that we are headquarters for all kinds of School Supplies. Come in and let us equip you for the new term: Text Books, Exercise Books, Pens, Pencils, etc., etc.

We are also Headquarters for Pop-Corn, Peanuts, Ice Cream Soft Drinks, Confectionery and Other Dainty Sweets.

A. H. DUNCAN, - Phones Store 56W House 56J

One Stop Service!

EVERYTHING YOU REQUIRE

Lubrication and Correct Motor Oil.

3 Star and Ethyl Gasoline.

Brake and Tire Service.

GOODYEAR TIRES—Guaranteed against all Road Hazards.

Radiator and Battery Service—Batteries for all makes of cars.

Glass Replacement and Body Service.

Keyes for Ignition and Doors made while you wait.

Duco Refinishing and touch-up.

Motor and Chassis Repairs.

Genuine General Motors Parts and Accessories always on hand.

It will save you time and money if you bring your car into us for complete service.

Melvin's Garage,

ALBERT JOHNSTON, **Service Manager.**

Phone 113 - - Winchester

MOUNTAIN FAIR OPENED TO-DAY

THREE HORSE RACES WILL BE FEATURE OF PROGRAM TO-MORROW

Mountain Fair gets under way this afternoon with larger displays in nearly every department. The attractions are considered by the directors to be above the average, while exhibitors have taken exceptional care in choosing and arranging their exhibits. No effort has been spared by those in charge to make the Exhibition one of the best in the history of the society.

Substantial prizes are offered to exhibitors of livestock, horses and poultry, while vegetables, produce of the farm, ladies work and other sections occupy prominent places in the grand display.

Friday, the second day of the Fair, promises to be a big day for all. Three splendid horse races are assured, with large entries in all classes. Substantial prizes offered in these events have brought out many of the best horses in Eastern Ontario, and close heats are to be expected.

Enthusiasm runs high among sport fans over the possibilities of the softball tournament which will be one of the big features of the second day. Strong teams are entered from all over this district, all bent on winning the awards.

The program in front of the grandstand is of a high quality and will be worth seeing, while in the evening, a grand concert is being held in the I. O. O. F. Hall—a play presented by the Morewod Dramatic Club will be the feature of the evening. A real dance will be staged promptly following the concert, with music by Eldred Duquette's Orchestra.

Generally speaking, the Mountain Fair of 1933 should easily surpass in excellence and entertainment, any of its predecessors.

IMPROVING CHURCH

The congregation of the Wesleyan Church, are making extensive improvements to their property on Main street, west. They have undertaken the task of replacing the old foundation of the building with a new one and the work is proceeding rapidly.

Wedding Anniversary Observed Recently

MR. AND MRS. THOS. JOHNSTON HONORED AT CASS BRIDGE

On Wednesday at high noon, Sept. 1st, 1908, Lena Eliza Jamieson, second daughter of the late Mr. William Jamieson, and his wife, Ida Ault, of Nation Valley, was married to Thomas, only son of Mr. Daniel Johnston and his wife, Margaret Irving, of Cass Bridge, at the Presyterian Manse, North Williamsburg, by the late Rev. R. A. Lundy. B. A. The bride was gowned in white satin and lace and attended by her sister, Sadie, and Mr. Willie Clark looked after the wants of the groom. After the marriage ceremony the happy couple left for Niagara Falls. After their return a reception was held at the home of the groom's parents, Mr .and Mrs. D. Johnston.

On Friday evening, Sept. 1st, 1933, at 8 p. m., one hundred and fifty relatives and a few friends gathered at the home of Mr. and Mrs. Thos. Johnston to help them commemorate the twenty-fifth anniversary of their marriage. The house was decorated with all the autumn flowers, bunting and white bells. Mr. and Mrs. Johnston received their guests and in return received heartiest congratulations. Little Misses Jean Johnston and Fern McOuat ushered the guests to the cloak room. Gladys Johnston (Mrs. K. Cinnamon) placed the gifts on a decorated table. The gifts were particularly beautiful.

Mr. I. Cinnamon gave a few selections on his bag-pipes. Mrs. Howard Fetterly several piano selections, also Mr. Wm. Fisher. There was also community singing led by Mr. Albert Johnston. Mr. W. J. Cass, K. C., and Mrs. Cass favored the large group with a duet "When You And I Were Young Maggie," which received great applause. Mrs. Wm. Johnston was in charge of the bride's book. A buffet luncheon was served by Mrs. Baldwin, Mrs. McOuat, Mrs. McDermott and Olive Johnston (Mrs. Ray Brown), assisted by Mrs. Cecil McIntosh. Mrs. Howard Fetterly, Miss Helen Jamieson, Mrs. I. P. McIntosh. Ralph Johnston, Mrs. Leonard Bell, Mr. Wilfred McKercher. Relatives were present from all the nearby districts and towns, also from Toronto, Brockville, Cardinal, Ottawa, Kingston, and Montreal. The bride and groom's present minister, Rev. Mr. Turner, and Mrs. Turner. of St. Paul's Presbyterian Church, Winchester, were among the guests.

The very enjoyable evening was brought to a close at mid-night by joining hands with the bride and groom in the centre and singing "For They Are Jolly Good Fellows," and "Auld Lang Syne."

Mr. Johnston, on behalf of his wife thanked all for coming to help them celebrate their wedding day and hoped they all had a pleasant evening, and a safe drive home.

Mr. and Mrs. Johnston are members and active workers in Knox Presbyterian Church, Mrs. Johnston being a member of the choir and ex-president of the W. M. S. Mr. Johnston is an his equipment including an accredited Reg. Holstein herd.

YOUNG PEOPLE WILL MEET HERE

ANNUAL EVENT IS TO TAKE PLACE ON SEPT. 9th; BASEBALL AND DRAMATIC FINALS

The fifth annual outing of Young People's Association of Ottawa-Dundas-Grenville and Glengarry Presbyteries is to be held at Winchester on Saturday, September 9th, under the auspices of the Young People's Council. A fine program will be presented opening with a softball play-off in which each of the above named presbyteries will be represented by its winning team in competition for the perpetual challenge cup donated by the Young People's Council.

Following supper which will be served in the Winchester United Sunday School rooms. The evening program will be presented in Lannin's Hall, opening at 7.00 p. m., standard time, with a sing song and social fellowship hour. The dramatic contest finals will also take place as a part of the program when three one-act plays will be presented by: Y. P. S. of United Church, Spencerville, representing Dundas-Grenville presbytery; Y.P.S. of McLeod Street United church of Ottawa Presbytery, and Y. P. S. of Knox United Church, Moose Creek, of Glenarry Presbytery. These plays are in competition for a cup donated by the Y. P. Council. Following the presentation of the cups to the winning groups, election of officers for 1933-34 will take place.

The annual outing at Winchester is becoming more popular each year among the Young People of the three presbyteries. Not only does it give a day's outing, a fine evening's entertainment but it affords a chance of a reunion for campers who have attended L'Orignal Leadership Training School either this or previous years.

UNDERWENT OPERATION

Mr. Nelson Dixon, the congenial expressman, was taken to Ottawa on Wednesday last where he underwent an abdomial operation on Thursday morning. Dr. McKinnon was the surgeon, and reported the operation successful in all respects.

Mr. Dixon is still very weak and will be forced to remain in the hospital for some little time. His many friends will be pleased to learn however of his progress and hope that it may continue.

SWAM THE GALOPS

Said to have been the first person ever to swim across the Galops rapids Miss Helen M. Gagnon, aged 19, of Red Mills. N. Y., accomplished that feat on Friday afternoon when she pulled herself onto the canal dock at Cardinal after a two-mile swim from the Ransom Harper farm on the American side of the river, accomplished in slightly over half an hour. She was accompanied by her father, Thos. Gagnon, in a rowboat. Miss Gagnon was a competitor in the Wrigley marathon in Toronto four years ago.

Two Meet Death In Auto Accident

MAN KILLED, SECOND DIES IN ACCIDENT NEAR PRESCOTT

When the new automobile in which they were riding took the ditch between Brockville and Prescott Tuesday night, George Allen, Brockville, was instantly killed and Morley Train, well known traveller for Swift's Packing Company, who made his headquarters at Cornwall, died yesterday morning in St. Vincent de Paul Hospital, Brockville, from a fracture at the base of the skull. Train, a man of about 36 years of age, had made his home in Cornwall for the past four years.

Just how the accident occurred has not been determined, but Train and Allen left the Central Hotel at Brockville at about 11 o'clock Tuesday night to try out Train's new automobile. Shortly after 12.30 o'clock yesterday morning a passing motorist found the car in a ditch about two miles west of Prescott. Aid was immediately summoned, but Allen had passed away. Train was taken to the hospital at Brockville and passed away about 12 o'clock noon yesterday. How long after the accident occurred before the passing motorist noticed the car in the ditch and gave his assistance is not exactly known, but it is believed that both men had been pinned under the car for about an hour.

THE WOMAN'S ASSOCIATION

The opening fall meeting of the United Church W. A. was held on Tuesday afternoon in the S.S. rooms with the president, Mrs. Dukelow, in charge. After the reading of the minutes, the treasurer gave her report and some accounts were presented to be paid. The matter of providing the supper for the Young People's Conference to be held here on Saturday was discussed, and it was decided that the Association do this, with the help of the local Young People's Society. Committees were appointed to plan and canvass for this. The annual Anniversary Supper will be held early in October.

NOTED PUBLISHER DIES SUDDENLY

EDITOR OF SMITHS FALLS PAPER WAS VERY WIDELY KNOWN

In the passing of Mr. H. Sutton, publisher and editor of the Smiths-Falls Record-News, the newspaper fraternity of Canada have lost one of its best and finest type, and the town of Smiths Falls, an outstanding, helpful and enterprising citizen. Mr. Sutton was for fully half a century connected first with the Rideau Record, and then the Record-News. He was an enthusiastic and prominent Rotarian, an active worker and office holder in the Presbyterian Church, and connected with several fraternal societies. Among the publishers of Ontario weekly newspapers, he was well known and held in highest respect. He made a splendid success of his publication, and had built up a large business. His passing will cause severe regret among all those who knew him.

FOUND LYING IN FIELD IN A PARALYZED CONDITION

Yesterday morning Sergt. L. G. Walton of the C. N. R. police and R. C. M. P. Constable Taylor found a man lying in a field on the north side of the Canadian National Railways property opposite the end of Centre street. at Brockville, and reported the matter to the police, who had him removed to a hospital.

The stranger was found totally paralyzed with the exception of his right arm. He was able to inform officers that his name was Nick Andruch, and stated he had been at construction camp project No. 42, Barriefield, where he is known as No. 883. His wife resides at Montreal, he stated. He took sick on a freight train more than two days ago and was helped off by his companions. remaining on his back in the field until the time of his discovery this morning.

NO REVOLVERS

Nimrods will be required to leave their revolvers at home this fall when they start north on their anuual hunt. Because the newly-amended Criminal Code says you cannot tote them any longer. If you're caught with one on you, you're not only liable to arrest, but to five years in the penitentiary as well.

TWO CARS SIDESWIPE

When two cars sideswiped on the Henvelton de Kalle road near Ogdensburg, N. Y., on Sunday night, Arthur England, of Henvelton, driver of one of the cars, had his left arm cut off below the elbow. He is in the Hepburn Hospital at Ogdensburg. The other car was driven by Genzmer Whitteker, son of Mr. and Mrs. Wm. Wm. Whitteker, of Dundela, who was accompanied by Malcolm Smyth, son of Mr. and Mrs. Cephas Smyth,, also of Dundela.

That part of England's arm which was amputated was found in the rear seat of Whitteker's car. Whitteker and Smyth escaped with a few bruises The car which belonged to Whitteker was very badly damaged.

NOTED STATESMAN DEAD

Viscount Grey of Fallodon, former secretary for foreign affairs and one-time British ambassador to Washington, died today at the age of 71 yaers.

The veteran statesman had been ill for more than a week. Death came at 6.05 a. m. The viscount had been in a coma since Monday, when he suffered a relapse.

MAPLE LEAFS WIN SOFTBALL TITLE

TOWN LEAGUE FINALS COMPLETED ON FRIDAY LAST

The final contests to decide the champions of the Town Softball League ae now over and Elmer Root's Maple Leafs have copped the championship and the silver mug.

The first game of the play-offs was played two weeks ago with the Tigers administering a sound thrashing to Maple Leafs, but the old adage that he who laughs last laughs best, proved to be true in this case, for the second and third games went to the Leafs.

The second game was a bang-up affair from the start to the finish, neither team being able to pull away from the other. After seven innings the score was found to be 13-12 for the Maple Leafs.

The third game was played at 3.30 p. m. on Friday last with both teams at full strength. Interest was keen and a large crowd was in attendance. The Maple Leafs opened up with a barrage of hits in the first inning to lead 5-0 and were never in danger from the third when they evened the inning score of four runs by the Tigers led by Gord. Johnston. The score then stood 9-4. With six more runs in the fifth innings for the Leafs the game went into the refrigerator and the cup and series with it. Thus were the new champions crowned and softball is once more relegated to the moth-balls for another winter.

TEACHER DROWNS IN NATION RIVER

CAR PLUNGES OFF FERRY BOAT. YOUNG LADY WAS RETURNING FROM SCHOOL

Unable to stop her automobile, due it is believed, to defective brakes, after she drove on to the municipal ferry at Lemieux, in Cambridge township, Russell County, Ont., Tuesday afternoon, Miss Margaret Landry, 21, school teacher at Lemieux, was drowned in the Nation River when the car crashed through the guard rail of the ferry boat and went into the river. The body of Miss Landry was recovered about three hours later, and the auto also taken from the river.

Dr. Matin Powers, coroner of Rockland was called, and opened an inquest on the deck of the ferry. Following the swearing in of the jury, and the identification of the body, the inquest was adjourned until Saturday afternoon at two o'clock in the town hall at Casselman, when evidence will be heard.

The ferry is owned by the township of Cambridge and runs across the Nation river at Lemieux. It is operated by Hector Pilon and in his absence on Tuesday, the boat was in charge of his wife. The boat is propelled across the river by a series of pulleys, is about 20 feet wide, and has a capacity of two automobiles. There is a slight incline from the ferry wharf to the ferry boat.

CHICKENS "TAKEN FOR A RIDE"

Morris Ross, local dealer in live poultry, featured in an accident on Monday night when a truckload of contractor's supplies and Ross' truck, carrying a big load of fowl. sideswiped on the highway between Chesterville and Finch. Chickens, eggs and crates were scattered all over the road. The truck with the load of fowl got the worst of the accident, and nearly every crate of chickens in the truck was knocked off and broken on the road. Provincial Constables Ward H. Kennedy and W. J. Franks were called and went to the scene of the accident to find chickens and hens running all around, feathers and eggs scattered all over the highway and the trucks somewhat damaged. William Borris, Alexandria, was the driver of the truck carrying the contractor's supplies. Morris was unhurt, but his feathery charges were given an uncomfortable jolt.

98th Anniversary At Spencerville, Ont.

Members of the congregation of St. Andrew's Presbyterian Church, Spencerville, held their 98th anniversary dinner in the Masonic Hall, Tuesday evening, when a large number including former members and visitors, gathered to partake in the sumptuous meal. during which time orchestral music was furnished by local talent, under the direction of Miss Beryl Fairbairn.

An highly entertaining program was presented in the church auditorium in the evening by talent from Brockville, under the direction of Mrs. W. L. Dunlop, L. Mus., D.C.M., with the pastor, Rev. A. W. R. MacKenzie, as chairman. Addresses were delivered by Dr. C. McLeod, of Brockville. moderator of the Synod of Montreal-Ottawa; Rev. A. C. Mullin, of West Flamboro; Rev. W. P. Wornell, of United Church, Spencerville; Rev. Dr. J. Taylor, Prescott; Rev. W. J. Harlow, of Kemptville; Rev. R. C. Archer, of Cardinal; Mr. John Pelton, of Montreal. The musical program was provided by Chief of Police John Brown. violinist; Miss Betty Carrol, pianist; Mrs. John Suzuki, elocutionist; Mr. H. Campbell, tenor soloist; Mrs. W. L. Dunlop, accompanist. Every selection was heartily applauded by the large audience, the auditorium being filled to capacity.

POST CARD FROM HELL

N. W. Morton, manager of the Cameo theatre in Morrisburg, received a postcard from Hell this week. Mrs. Morton, who is travelling aboard the S. S. Duchess of Bedford as head nurse on its world cruise, mailed her husband a postcard from a village in Norway, called Hell.

COMING EVENTS

SATURDAY, SEPT. 16th.

The Ackroyd Theatrical Company, of Ottawa, will present their latest production "The Capital Reviews" in Lannin's Hall, Winchester, on Saturday. Sept. 16th. Don't fail to see it, for it is the funniest, finest and spiciest entertainment seen here in some time. Steve Ackroyd, formerly with the Galvin Players, is director. Popular prices

TALKING PICTURES!

LANNIN'S HALL

Friday Evening, Sept. 8th

"EAST OF BORNEO"

ADMISSION

Adults 35c - Children 15c

BUY

HIENZ PRODUCTS

AT FLORA'S

Prepared Mustard	15c
Pork & Beans med.	2 for 25c
Spaghetti	15c
Ketchup	21c
Peanut Butter	25c
Sandwich Spread	25c
Sweet Pickles	26c
Sweet Mustard Pickles	25c
Sweet Gherkins	30c
Sweet Pickles, 34 oz.	50c

Your Patronage Is Appreciated.

HARRY L. FLORA

Telephone 33 Prompt Delivery

TRANSPORT SERVICE

All kinds of hauling, local and long distance moving.

All loads are insured up to $2000 Good Service.

ROSS HUTCHINSON

Phone 86, Winchester

WE HAVE JUST RECEIVED OUR FALL SHIPMENT OF PORTABLE LAMPS

Special Prices

BRIDGE LAMPS	$2.98
BED LAMPS	$1.95
BOUDOIR LAMPS	$2.49

Complete with Shades

ALL KINDS OF SHADES AT SPECIAL PRICES

W. R. JUSTUS

Electrical Contractor

Electrical Supplies

PHONE 80 WINCHESTER

Public Meeting

ADDRESSED BY

Hon. Geo. S. Henry, B.A., LL.D.

PRIME MINISTER OF ONTARIO

OTHER SPEAKERS:—Hon. Thos. Kennedy, Minister of Agriculture; Hon. Geo. H. Challies, Provincial Secretary, and Mr. James Sanderson, M. L. A.

HALLVILLE COMMUNITY HALL

SATURDAY EVE'G, SEPTEMBER 16th, 1933

7.30 Standard Time

All Are Cordially Invited.

A. C. Casselman, K. C., M. P., Chairman

GOD SAVE OUR KING!

The Poets' Section

THE LITTLE TOWN

I like to live in a little town,
Where the trees meet over the street
And you wave your hand and say hello
To everyone you meet.

I like to stop for a minute
Outside the grocery store
And hear the kindly gossip
Of the folks moving in next door.

For life is interwoven,
With the friends you learn to know
And you feel their joys and sorrows,
As they daily come and go.

So I'm glad to live in a little town
And care no more to roam.
For every house in a little town
Is more than a house—it's home.

BACK TO SCHOOL

Out from the corners where they've lain,
In dim and dusty attic nooks,
Reluctant hands bring slowly forth
Despised and tattered lesson books
The great day dawns; the old bell rings
Across the fields its challenge gay
In little laughing bright-clad groups
The children schoolward wend their way.

Behind them all their carefree play,
Three golden months of perfect weather
When Youth and Summer, hand in hand,
Went off adventuring together;
Before them Autumn's red and gold,
The leaping joy of Christmas fires
New friends to make, new truths to learn,
New hopes. ambitions and desires.

Strange how a schoolboy's dearest goal
Is that of being "through with school,
He sees his fondest dreams fulfilled,
When he can lose its galling rule;
Strange that we never realize
How swiftly Youth's gay years are flown,
How these long school years we despise
May be the best we'll ever own.

Through school!—perhaps we're never through;
Life in itself—a teacher just—
Keeps schooling us, through all our years,
In ways of toil, and truth and trust.
Sometimes we pass; sometimes we fail;
Yet never can our lessons cease
Until we win, through solving all,
A scholarship of endless peace.

—Molly Bevan.

OUR LADIES' AID

We've put a fine addition to the good old church at home,
It's just the latest kilter with a gallery and a dome,
It seats a thousand people. finest church in all the town,
And when 'twas dedicated, why we planked ten thousand down;
That is—we paid five thousand, every deacon did his best,
And the Ladies Aid Society, it promised all the rest.

We've got an organ in the church, very finest in all the land,
It's got a thousand pipes or more. it's melody is grand;
And when we sit on cushioned seats and hear the master play
It carries us to realms of bliss unnumbered miles away.
It cost a cool three thousand, and it's stood the hardest test,
We'll pay a thousand on it—The Ladies Aid the rest.

They'll give a hundred sociables, cantatas, too, and teas,
They'll bake a thousand angel cakes and tons of cream they'll freeze
They'll beg and scrape, and toil and sweat, for seven years or more,
And then they'll start all over again, for the carpet on the floor.
No—it isn't just like digging out the money from your vest,
When the Ladies Aid gets busy and says—We'll pay the rest.

Of course we're proud of our big church from the pulpit up to spire,
It is the darling of our eyes—the crown of our desire.
But when I see the sisters work to raise the cash that lacks.
I sometimes think the church is built on women's tired backs,
And sometimes I can't help thinking—when we reach the regions' blest
That men will get the toil and sweat—The Ladies Aid—the rest.

MAKING IT SNAPPY

If you have a thing to say.
Cut it down!
Something you must write today,
Cut it down!
Let your words be short and few,
Aim to make them clear and true,
Cut it down!

Are you writing in the press?
Cut it down!
Make it half, or even less,
Cut it down!
Editors like pithy prose,
Lengthy letters are their foes,
Take a hint from "one who knows."
Cut it down!
—Grenville Kleiser in Regina Leader.

HAPPINESS

Happiness is like a crystal,
Fair and exquisite and clear;
Broken in a million pieces,
Scattered far and near.
Now and then along life's pathway.
Lo, some shining fragments fall,
But there are so many pieces,
No one ever finds them all

You may find a bit of beauty,
Or an honest share of wealth,
While another just beside you,
Gathers honour, love or health.
Vain to choose, or grasp unduly.
Broken is the perfect ball,
And there are so many pieces,
No one ever finds them all.

Yet the wise, as on they journey,
Treasure every fragment clear;
Fit them as they may together,
Imaging the shattered sphere.
Learning ever to be thankful,
Though their share of it be small,
For it has so many pieces.
No one ever finds them all.

FORGET IT

If you see a tall fellow ahead of the crowd
A leader of men. marching fearless and proud;
And you know of a tale whose mere telling aloud
Would cause his proud head in anguish be bowed,
It's a pretty good plan to forget it.

If you know a skeleton hidden away,
In a closet, and guarded and kept from the day,
In the dark; whose showing, whose sudden display,
Would cause grief and sorrow and life-long dismay.
It's a pretty good plan to forget it.

If you know of a spot in the life of a friend
(We all have spots concealed, world without end)
Whose touching his heartstrings would play or rend,
Till the shame of its showing no grieving could mend.
It's a pretty good plan to forget it.

If you know a thing that will darken the joy
Of a man or a woman, a girl or a boy,
That will wipe out a smile or the least way annoy
A fellow, or cause any gladness to cloy,
It's a pretty good plan to forget it.

A startling new feature of the Canadian National Exhibition this year was the Charles Noe Daly arms collection, the greatest collection of fire-arms in the world. The evolution of the fire-arm from its inception to the present day is shown in the collection of 1100 pieces many of which cannot be duplicated.

MAN FRACTURES SKULL

Edwin Parisien, of Cyrville, Ont., employed by the Bell Telephone Co., fell from a pole at Morrisburg on Thursday last, receiving a fractured skull and other serious injuries. He was at once removed to Brockville General Hospital, where he died a few minutes after entering. Mr. Parisien spent some weeks in Winchester this summer attached to a Bell Telephone gang and was well known to many.

TELEPHONE OPERATOR'S PRESENCE OF MIND

Miss F. C. Booth, branch manager of the Bell Telephone Company of Russell, showed great presence of mind last week, when she received an emergency call from the daughter of one of the subscribers stating that her mother, with whom she was alone, had taken poison in mistake for cough medicine.

Miss Booth grasped the situation at once, advised the daughter to have her mother drink a quantity of cream and then summoned medical aid. The operator also located and advised other members of the family. As a result of this quick action on the part of Miss Booth, the unfortunate lady suffered no disastrous effects and was soon out of danger.

PENNY BANKS

Similar to the standing in Ontario in general, penny bank savings in the schools of this district show a falling off in comparison to last year. The average weekly percentages of pupils depositing during May and June in schools of this district were: Cornwall—90. Pembroke—39, Morrisburg—31, Smiths Falls—18, North Mountain—15, and Winchester—8. It is seen that the pupils in Winchester school stand lowest in the group. This situation should be rectified, for saving is a habit that grows with the child, and is of lasting benefit to those who have acquired it.

METCALFE AGRICULTURAL DIRECTORS HOLD MEETING

The board of directors of the Metcalfe Agricultural Society held their semi-monthly meeting on Saturday evening last with J. E. Woods presiding. A majority of the directors were present as the object of the meeting was for the purpose of putting the final touches to the program to be held on Sept. 15-16 next. It was mutually agreed to put on two trials of speed on the 16th, viz.: 2.18 and 2.28 classes with liberal purses for each.

The prospects are very encouraging as entries are coming in quite freely and stalls being booked for both horses and cattle.

Maximilian the Clown and his partner will be on the grounds to entertain both old and young.

W. C. T. U.

The opening meeting of the fall season was held on Friday afternoon last at the home of Miss Empey. The President, Mrs. Wm. Johnston, conducted devotional exercises, reading a passage from Sam I, 25th chapter, applying it to modern times. when women of good understanding should come to the rescue of those who are upholding the temperance cause. A season of prayer was held. The minutes of the last meeting were read by the Secretary, Mrs. N. W. Beach. The Treasurer's Annual Report was read and the advisability of holding a Parlour meeting early in November was discussed. The Provincial Convention will be held in Peterboro from October 3rd to the 6th. No delegates were appointed, but it may be possible to have a county delegate bring a report at our November meeting. The President urged those present to bring others with them to the next meeting which will be held the first Friday in October at 2.30 p.m. Mrs. Johnston closed the meeting with prayer.

LATE MRS. THOS. SANDERSON

The death took place on Monday, August 28th, at Toronto, Ont.. of Isabel Eager, widow of the late Thomas Sanderson, and a former resident of this district, in her eighty-third year. Mrs. Sanderson was born in South Gower, Grenville County, and following her marriage resided at Kars and Winchester, Ont.. removing to Toronto in 1906. She was a daughter of the late James Eager and Mary Raymond, of Heckston, and leaves to mourn her loss three daughters, Mrs. W. A. McConnell, of Los Angeles, Cali., Mrs. A. M. Valleau and Miss Mary B. Sanderson. of Toronto,, four grandsons and two grand-daughters. Mr. Richard Eager of Heckston, and Mr. Daniel Eager, of Ottawa, are the only brothers surviving.

Interment took place on Wednesday, August 30th, in St. James Cemetery, Toronto, the Reverend Canon Seamon of the Church of St. Mary the Virgin officiating. assisted by the Rev. S. Noel Palmer, of St. Anne's Church.

If you have an item of news send it to the Press. We are always glad to receive local news.

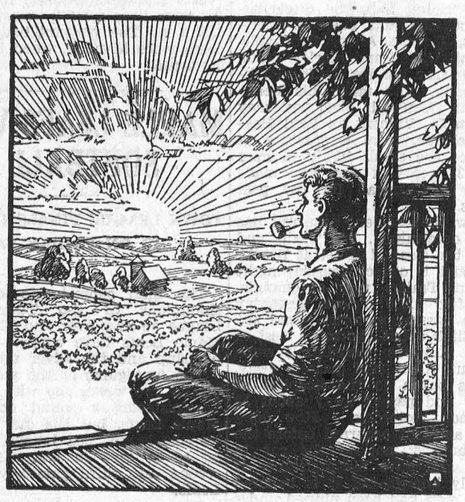

WORTH PROTECTING

Every sensible farmer is anxious to protect the land, buildings and stock which represent so much of his toil and effort. A Savings Account is a cash reserve to meet emergencies. It earns compound interest and is always available at full value.

THE ROYAL BANK OF CANADA

WINCHESTER BRANCH - - W. A. ROWAT, Manager

Splendid Flower Show At South Mountain

The first Flower Show of the Mountain Horticultural Society, held in the I. O. O. F. Hall, South Mountain, proved a great success. Mr. McKee, the greenhouse specialist, from the Dominion Experimental Farm, Ottawa, was the judge. and the following were the winners:

Vegetables

Best collection tomatoes—Mrs. J. A. Magee; Beets—Mrs. Ely Montgomery; Carrots—Mrs. Ely Montgomery, Mrs. Harold Graham, Mrs. Cedric Coleman Onions—Mrs. Harold Graham, Mrs. J. Magee; Celery—Mrs. J. A. Magee; cabbage—Mrs. Chas. Patton, Mrs. J. A. Magee; sweet corn—Mrs. Jas. Magee, Mrs. Harold Graham.

Asters

3 varieties—R. B. Anderson; 1 variety, white—Mrs. Chas. Sloan, R. B. Anderson. Mrs. Harold Graham; one variety, purple—R. B. Anderson, Mrs. Harold Graham, Mrs. J. A. Magee.

Specials

Best collection of annuals correctly named—Mrs. Chas. Sloan; best collection of perennials correctly named—Mrs. Chas. Patton; an artistic basket of dahlias arranged for effect—Mrs. J. A. Magee; basket of gladioli arranged for living room decoration—Mrs. Frank E. Gilroy; basket for dining room table—Mrs. Wm. Thompson.

Annuals

Calendula—Mrs. Chas. Sloan, Mrs. J. A. Magee, Mrs. Roy C. Graham.

Cosmos—Mrs. Wm. Thompson, Mrs. Frank E. Gilroy, Mrs. J. A. Magee.

Petunia—Mrs. Ely Montgomery, Mrs Harold Graham. Mrs. Wm. Thompson.

Sweet peas—Mrs. Chas. Sloan; zinnia—Mrs. Wm. Thompson, Mrs. Chas. Sloan, Mrs. J. A. Magee; everlastings—Mrs. J. A. Magee; Salpiglosis—Mrs. J. A. Magee; Scabiosa—Mrs. J, Magee; Salina—Miss Margaret McIntyre, Mrs. Mrs. Chas. Sloan, Mrs. Chas. Patton.

Snapdragon—Mrs. Wm. Thompson, Pansy—Mrs. Roy C. C. Graham.

Collection of fall apples—Mrs. J. A. Magee.

House Plants

Fern, two varieties—Mrs. Frank E. Gilroy, Miss Maud Barry, Mrs. J. A. Magee.

Begonia—Miss Maud Barry, Mrs. A. Ennis, Mrs. Auldon Ennis.

Geranium—Mrs. Chas. Patton. Mrs. Ely Montgomery.

Dahlias

One variety—Miss Margaret McIntyre, Mrs. Chas. Patton, Mrs. Adric Coleman.

Gladioli

Four varieties—Miss Margaret McIntyre, Mrs. Chas. Patton, Mrs. Wm. Thompson.

One variety—Miss Margaret McIntyre, Mrs. Jas. Magee.

Best bowl of Roses—Mrs. Ely Montgomery.

Hanging basket for verandah—Mrs. Auldon Ennis, Mrs. J. A. Magee.

Window or verandah box—R. B. Anderson, Mrs. Auldon Ennis.

Best vase of Asters—Mrs. Chas. Sloan.

Best house plant—Mrs. H. Graham;

Best collection vegetables—Mrs. J. A. Magee.

OBITUARY

LATE ROBERT S. HILL

The death occurred on Sunday, September 3rd, at his residence, two miles east of Vernon, of a life-long and highly respected citizen of that district in the person of Mr. Robert S. Hill. in his 65th year.

The late Mr. Hill had been in failing health for some little time, but his passing came as a shock to all who knew him.

The funeral was held on Tuesday afternoon at 2 p. m. from his late residence to the Presbyterian Church, Vernon, where Rev. J. M. Kellock, pastor of the church, conducted the service. Interment was made in Springhill Cemetery.

Left to mourn his loss are, his widow; three sons, Albert, Stewart and Daniel. also one daughter, Mrs. Geo. G. Acres, all of Vernon. He was predeceased by one son, Maynard, a few years ago.

DISTRICT ROADS IMPROVED

The members of the County Council of Dundas, Stormont and Glengary have decided on improvements to portions of Highway No. 6 and the Pet Road and they are well under way at the present time. These roads have been in a bad condition for some little time and the repairing will be appreciated by those forced to travel them.

TRAFFICKING IN PERMITS

Appearing before Magistrate Chown, of Renfrew. recently in Arnprior, on a charge of forging his own name to his brother's driving permit, a young man of Arnprior was given a sentence of six months determinate and six months indeterminate. On another charge of failing to produce a permit he was fined $5.00 and costs. Provincial Constable D. H. Brown laid the information which is a start of a campaign against a suspected amount of trafficking in permits. Similar check-ups are under way in all parts of the province, and the penalty for offenders is severe. Such practices are to be definitely ended and it will be a good thing.

Careful Piano Tuning!



Good piano tuning is most desirable; it gives real satisfaction when played and it lasts longer. Please leave your order at Mr. B. F. Smith's Drug Store and I will attend to your work carefully. Good service at small cost—and you may pay me anytime within a couple of months if you so desire.

JOHN SAMUELS
Fine Piano Work
Care of B. F. Smith's Drug Store.

Electricity!



No tale of wonders and enchantments has ever been written that excelled the actual reality which is today at mankind's fingertips in the wonders and magic of electricity. Step by step the intelligence of man leads him on through the ages of civilization until to-day our most common utility is in fact far beyond the mere comprehension of even the dreams of our forefathers. The Hydro System brings all of this to the citizens of Winchester. There is no new development or equipment in the fields that is not available to the life and business of local citizens. The drudgery can be taken out of housework if you let electric energy be the slave.

Possibly your home needs re-wiring or the present wiring a little overhauling. If so let us know about it. We are here to see that you get the best possible results from Hydro Light and Power.

WINCHESTER HYDRO SYSTEM

Phone 89, Winchester, Ontario



Your eyes say IT'S A BEAUTY
Your Pocketbook says YOU SAVE

YOU must have noticed what a wonderful way the new Chevrolet has with the ladies. How feminine eyes so often linger long on Chevrolet's trim, sparkling Fisher bodies. How feminine hands take so naturally to Chevrolet's easy handling and control. How fresh-coiffed feminine heads approve of No-Draft Ventilation.

Then there's the matter of *economy*. Try to find the woman — or the man — who isn't interested in saving money this year, and therefore enthusiastic over the way Chevrolet does it: With the lowest price of any full-size, closed Six! With the lowest cost for gas and oil of any standard car! With the best reputation of any low-priced car for carefree service and freedom from repairs!

All of which brings us to the thing that everybody likes most — Chevrolet's quality! Here is a big, powerful Six . . . with a smooth, snappy engine that has been proved by thousands of owners . . . a wood-and-steel Fisher body, the strongest and safest known . . . a husky frame and chassis that stays sturdy and tight over years of use . . . and upholstery, fittings and interior luxury far ahead of anything else in Chevrolet's field. Chevrolet owners have proved that Canada's smartest low-priced car saves you more on everything. And no doubt that's the reason why Chevrolet leads *all* cars in sales, from one end of the country to the other.

CHEVROLET
STANDARD SIX . . . MASTER SIX

CHEVROLET GM GENERAL MOTORS PRODUCTS
PRODUCED IN CANADA

D. Melvin, Winchester
ASSOCIATE DEALER
Homer B. Everetts, - - Iroquois.

WHAT 30,000 MOTORISTS TOLD US

The "Automobile Buyer's Guide" tells about our recent survey among Canadian motorists and provides information which you will find valuable in choosing your next car. Send coupon for free copy:

Customer Research Dept.,
General Motors Products of Canada, Limited,
Oshawa, Ontario

Name .....
Address .....
.....C-22C

BRUCE BARTON

...writes of "THE MASTER EXECUTIVE"

Supplying a week-to-week inspiration for the heavy-burdened who will find every human trial paralleled in the experiences of "The Man Nobody Knows."

RESPONSIBILITIES OF SUCCESS

JESUS went to John to be baptized and for a while John's influence molded him. Jesus, too, retired into the wilderness and there met the *first* crisis of his career. When he emerged he had formed his own plan for his work; asceticism and denunciation, he knew, were not the role for him.



Bruce Barton

His first success was swift beyond all expectations. Out of the Temple, shrieking and cursing, went the money-changers, while the crowd cheered his name to the echo. That night the whole city was stirred by the story. When he left, at the end of the feast, and went back into his own north country, he found that his fame had preceded him. Crowds flocked to hear him talk; news of his deeds of healing traveled ahead of him everywhere.

His vision of his work began to take definite shape. He would restore the self-respect of the people, abolishing the rule of formalism, and establishing a fresh, glorious conception of the Fatherhood of God, and the brotherhood of man. It all seemed so natural, so easy, there in the warm sunshine of Galilee with the responsive faces of the multitude turned eagerly toward him.

The year or year and a half that followed were filled with the joy of increasing reputation and success. Apparently there was not a single cloud in the sky.

But there were people in Jerusalem with whose private affairs his ideas would seriously interfere. He was not left long in doubt as to their attitude. Incensed at his cleansing of the Temple, they sent their spies into the north country to report his movements and made every effort to turn the crowds away. Perhaps at first he had hope of winning even his enemies to his teaching—so altogether simple and satisfying his gospel seemed to him. If so, the hope soon vanished.

Opposition crystallized; it made itself felt in every audience he addressed, in every town he visited. Reluctantly he had to face the fact that the time was coming when he must compromise or fight. It was with this realization that he faced a second and a greater crisis.

He had crossed the lake one day in a little boat to get away from the crowds; but they were too quick for him. Running around the end of the lake, and gathering recruits as they ran, they waited for him at the landing place—more than five thousand strong. He was tired, and wanted a chance to rest and think. But here were the people, pathetically eager, and he "had compassion on them." So he sat down among them and went on with his teaching until the day was almost over.

Poultry Feeds

O. A. C. Cafeteria Developing Mash,
Lakko Developing Mash,
O. A. C. Cafeteria and Lakko
Laying Mashes will give Excellent Results. Try Them.

HUGH McMASTER, Phone 43, Winchester

"REPEATER" PUPILS MUST PAY WAY

There is a new law on the statutes for Ontario. and, like all other laws, it will likely be popular in some quarters and just as unpopular in others. It is the law that says that pupils spending more than six years in their passage through high school may be charged the full tuition fees by the trustee board This law has been coming for some time. With the introduction of high schools in nearly every sizeable town in the province, the costs of education have mounted until now they are the bugaboo of the taxpayers. Up until this year, it mattered not how long a pupil took to pass through the school, the public paid. Now it is to be the parents of the pupil, if, in the judgment of the school board, they should do so. The joker in the new law is that it allows the board to be the judges, and it will be their duty to pass finally on whether the pupil's parents pay.

There has been a feeling commonly expressed that a pupil. regardless of the progress he made, might as well be in school as anywhere else, on account of the scarcity of work. Be that as it may, idleness in class rooms sets the same bad example as street corner loafing does, and the lazy or stupid should pass along in a reasonable time or pay the piper. —Almonte Gazette.

WHERE LUCK IS POWERLESS

A man who had made a fortune in oil told his friends quite frankly that he deserved no credit for it. He bought the land without knowing that there was oil on it, and later would have sold it to anyone who had offered him as much as he had paid. He was rich, but only by a piece of luck. Intelligence and perseverance were not factors in the case.

Some rewards you may secure by a fortunate chance and others you must work for. Luck has made many a man rich, but it never gave one an education. Luck is responsible only for your outside possessions, not for the acquisitions which are a part of yourself. In these greater issues, luck is powerless.

WHAT EVERY YOUNG GIRL SHOULD KNOW

O maiden, when you've reached the day
Which brings your first potential beau,
Proceed, if you are erudite,
To let him see how much you know.
And if he is a likely lad
Who knows how many beans make five
You'll argue this and that until
He wonders why he's still alive. .
You will not flatter him, my dear,
Or listen, wide-eyed, when he speaks,
He must be made to realize
That men are some of Nature's freaks.
And, if you follow this advice.
Why then. when all is said and done,
I'll bet you my best hat that he
Will not walk out on you—he'll RUN.

WHERE NAMES ARE LEFT OFF VOTERS' LIST

(Municipal World)

A change in the municipal election laws which should ease the worries of the clerk and prevent dissatisfaction on the part of the voters whose names have been omitted from the voters list is provided this year by the addition of sub-section (8) to section 56, Municipal Act. By this enactment the clerk is authorized to issue a certificate to a deputy returning officer instructing him to enter the person's name on the voters list, and permitting the person to vote, where the person is entered on the last revised assessment roll and the clerk is satisfied that the person is entitled to vote and that his name has been omitted by error from the voters list. A clerk must be strict in his duty in this regard, as the responsibility for seeing that such persons are properly qualified is cast upon him. Sections 21 and 53 of the Voters' List Act have been made subject to this amendment and the names of persons may be added to the voters' list on the certificate of the clerk although the list has been certified by the Judge.

The clerk is not authorized to make any changes in voters' lists as revised. but to issue on application. a certificate to the returning officer or deputy returning officer of polling sub-division in which applicant has a right to vote.

RECORD BREAKING

The last year or two has been a period of making records and breaking them. Look at the endurance records in aviation, for example. A record is hardly established before somebody breaks it.

What do you think of having the same idea in character building? As a rule, you know, there is no idea of breaking records where character is concerned. Many a young man, if remonstrated with because of some line of action he is following, will tell you rather indignantly that he is not any worse than the other fellow in his set. Not much thought of breaking records there, is there? It is rather appalling how many young people are content to be average in matters that are of paramount importance.

It is a good thing to find out what the aeroplane can do—how long it can stay in the air, how far it can fly without refueling. It is a far more necessary matter, however, to learn what a youth can make of himself by steadfastly resisting temptation and being true to his best self. It is time that some character records are broken.

IT HAS BEEN WISELY SAID

A good way to get rid of an enemy is to start in making him your friend.

It is easy to appreciate the points of a sermon that prods the other fellow.

A weak man's strongest point is his resourcefulness in finding excuses.

People, like pins, are of little or no use when they lose their heads.

Columbus did not discover America by waiting for conditions to improve.

There is no use in stepping right along if you are not going in the right direction.

If a person aims at nothing he will hit his target without trying.

It is not the engine with the loudest exhaust that hauls the longest train.

He who can learn from others' experiences can be wise at a youthful age

He who gets puffed up in prosperity is likely to collapse in adversity.

Our grandfathers knew that proper places for the knocker is outside the door.—Exchange.

WHAT THIS COUNTRY NEEDS JUST NOW:

What this country needs is more tractors and less detractors.

What this country needs is more paint on the old place and less on the young face.

What this country needs isn't a job for every man but a real man for every job.

What this country needs is not more miles of territory but more miles to the gallon.

What this country needs isn't a lower rate of interest on money but a higher interest in work.

What this country needs isn't more young men making speed but more young men planting spuds.

What this country needs isn't more liberty but less people who take liberties with their liberty.

What this country needs isn't to get more taxes from the people but for the people to get more for the taxes.

What this country needs is to follow the footsteps of the fathers instead of the footsteps of the dancing teacher.

LOSING AN EDUCATION

We can lose in a moment of forgetfulness something which it took a long time to learn. An education cannot be lost so quickly as a watch, but more of us lose our educations than lose our watches.

The graduates from nigh school or college have that which is called an education. They have learned certain facts, and their minds have undergone a certain valuable discipline. A very important question, however, is whether they are going on with that education, or are going to lose it. more or less rapidly.

Schooling comes to an end comparatively early. Education may and should go on as long as we live. We learn something about literature in school, but even for college graduates, who specialize in English, this achievement is only a beginning. We must go on reading the classics of literature, reading the fine new books that come out with each season, if we are not to lose the knowledge for which we worked so hard.

History and biography are being made fascinating today, but this helps only those who read history and biography. Science is becoming more and more like a fairy story, but we must read scientific books and articles in order to find it out.

Education is costly. In 1926 the public schools in America cost the taxpayers over two billion dollars. Moreover. boys and girls who go through high school have given, on an average, twelve years of work to acquiring an education. Is it worthwhile to lose that which cost so much? "No man can be truly educated," said Benjamin Franklin, "who is not a reader of books." Are you "truly educated."

EXCHANGING FEARS

Some young men and women as rapidly as they conquer one fear, take on another. The little boy who cries when a stranger comes to dinner, gets over that fear, but frequently he dreads to stand up in a business meeting of his class and make a motion. The little girl who was frightened when she saw or heard a dog barking at night, will laugh at the memory of her folly; but perhaps she makes a terrible fuss if she finds that she will have to stay alone in the house a few hours in the evening.

We shall not get along very fast if we simply exchange one fear for another. The way to do is to master fears to put them under our feet one after another, until we come to the place where we realize the truth that there is nothing to be afraid of.

DO YOU KNOW THAT

CANADA SHIPS:

Potatoes to Brazil.
Macaroni to China.
Razors to Denmark.
Pure seed to Russia.
Eggs to Buenos Aires.
Alberta wool to Japan.
Jerseys to Mississippi.
Onions to New Zealand.
Rags to Czechoslovakia.
Beef and Hams to Japan.
Wood pulp to the Orient.
Honey to the Netherlands.
Jersey heifers to Shanghai.
N. B. Sardines to Australia.
Railway ties to the Soudan.
B. C. whale's teeth to Japan.
Sewing machines to Uruguay.
Soap to the Irish Free State.
Toilet Soap to South America.
Codfish to Portugal and Spain.
Foxes and Lobsters to Sweden.
Motor cars to Iraq and Egypt.
Zinc and asbestos to Germany.
Potatoes to Argentina and Cuba.
Rye to Norway; zinc to Japan.
Agricultural implements to Chile.
Silk and artificial silk to India.
B. C. cattle and hogs to Australia.
Aluminum and wood pulp to Italy.
Cod Fish and copper wire to Brazil.
Rubber manufactures to Argentina.
Wheat to India; herrings to China.
Oats and nickel to the Netherlands.
Pure bred cattle to South America.
Ploughs to Turkey; lard to Finland.
Live mink, salmon & furs to France.
Cheese and furniture to South Africa

Canadian wool to Japan mills for tests.

Cottonwood to China; hemlock to Japan.

Manitoba pure bred stock to New South Wales.

Newsprint to Australia; muskrats to Germany.

Leather to Switzerland.

Apples to New Zealand, China and Hong Kong.

B. C. is shipping processed strawberries to England.

B. C. apples to South Africa, Scandinavia, Dutch East Indies and Malay Archipelago.—From Quebec.

Telephone 21, the Winchester Press, when you need any job of printing.

MONEY NO OBJECT

A prominent business executive has said that it is easier to find the money to pay large salaries than to find the men capable of earning them. It would surprise some of us if we could step behind the scenes, to find how little money counts in the thoughts of the leaders of big organizations seeking men big enough for their needs. If they could find the right man, they would be willing to pay whatever was necessary to secure him.

Not all ambitious and industrious young people are capable of filling these top nitch places, but those who lack ambition and fall short in industry, should not try to obscure the situation by claiming that preferment is a matter of luck or pull. The truth is that large-calibre men are imperatively needed, and when found. they can command practically any salary for which they ask.

INDIGESTIBLE POULTRY FEEDS

Of the slaughter-house by-products for the feeding of poultry, meat meals or meat scraps are by far the most commonly used and are the standard animal protein supplements to poultry rations. They vary greatly in analysis according to the amount of bone material they contain but are usually purchased on a guaranteed analysis. The poorer grades containing quantities of hoof and horn should not be tolerated as poultry feed as these products (hoof and horn) are practically indigestible to poultry. With a little experience, it is possible to tell at a glance whether the brand is suitable for feed or not, but, if in doubt, pour a boiling water on a sample, and the smell arising should settle the matter even with the inexperienced. If the odour is foetid the sample is unfit for food.

SIGNS OF AN EARLY FALL

R. B. Houston, fifth line, Caledor West, prophesies an early fall. He bases his prediction on a study of birds and bees. "The second hatch of swallows are full-feathered now, a very unusual condition at this time of year. They generally do not feather until the last of August. The bees too, are preparing for winter," said Mr. Houston.

PIG FEEDING METHODS

Although there are several methods of preparing meal mixtures for feeding pigs, the following rules are recommended as safe practises in producing hogs of the desired type: (1) Grind all grain. Fine grinding is recommended especially for young pigs (2) Soak meal mixture between feeds Do not use too much water but feed as a fairly thick slop. (3) Hand feeding is the best method for securing hogs of a desirable type. (4) If necessary, a self-feeder may be used after pigs have reached the growing stage of development. (5) Keep pails, troughs and other feeding equipment clean. Mouldy or decaying matter will cause feeding troubles. and (6) Supply clean drinking water.

If you have an item of news send it to the Press. We are always glad to receive local news.

Electrical Work!

When you want the best in Electric Wiring or General Repairing call, or Phone 183 for quick service and reasonable prices. Residence west of Wesleyan Church. Town or Country Service.

I also specialize in Radio Repairs. Tell me your troubles.

HARRY HARPER, Electrician.
Phone 183 - - Winchester.

School Supplies!

Don't forget that we are headquarters for all kinds of School Supplies. Come in and let us equip you for the new term: Text Books, Exercise Books, Pens, Pencils, etc., etc.

We are also Headquarters for Pop-Corn, Peanuts, Ice Cream Soft Drinks, Confectionery and Other Dainty Sweets.

A. H. DUNCAN, - Phones Store 56W House 56J

AUTO REPAIRING!

Are you planning to do some repairing on your Car or Truck? Now is the best time to have it done.

We can give you a better price, and the most careful attention, through the winter season. Let us give you estimates on your job.

GLASS!

We have a full Stock of Door and Windshield Glass for cars in stock, and can replace your broken glass while you wait. Our Prices are right. Our Work will please you.

The Old Reliable Stand,

M. Bailey,

DURANT DEALER

Winchester - - Ontario

1832 THE BANK OF NOVA SCOTIA INCP AD 1832 1933

Stability . . .

TODAY as down through its century of existence The Bank of Nova Scotia offers to sound business the strength of ample resources and the stability of its proven policies.

World-wide facilities in every department of banking

Coast to Coast in Canada

NEWFOUNDLAND,
JAMAICA,
CUBA,
PUERTO RICO,
DOMINICAN REPUBLIC

NEW YORK,
CHICAGO,
BOSTON,
LONDON, ENGLAND

The BANK of NOVA SCOTIA

OVER A CENTURY OF BANKING SERVICE

33-3

"THE WINCHESTER PRESS"

The Press has a guaranteed circulation of over 1000 in the district shown on the map below. It was established in 1887 and is today the Largest and Leading Newspaper in the County of Dundas.

Dundas, for its size is the richest and most progressive County in Ontario. Winchester is the centre of the County and has about 1250 of a population.

The Press is published every Thursday. Subscription $1.50 in advance, foreign $2.00. Member of the Canadian Weekly Newspapers Association.

We invite inquiry and answer questions cheerfully. Write or Phone 21.

ADVERTISING RATES

All local display advts. 16c per inch each insertion, by yearly contract.

Small advts. such as For Sale, Wanted, Found, Lost, etc., not over one inch, 50c for first insertion and 25c for each subsequent insertion. IF NOT PAID FOR IN ADVANCE THE PRICE IS 60c and 30c.

In Memoriam Notices 50c and 25c for each verse. Card of Thanks 50c.

Transient Display Advts. 40c per inch single col. If for issues without changes 25c per inch. Any advt. inserted for less than six months at above rates.

Legal, Municipal and Government advertising 12c per line first insertion and 6c line for each following. 12 lines to inch.

THURSDAY, SEPT. 7th, 1933

SCHOOL DAYS

The schools of the province have re-opened and once again the opportunity of obtaining a free education is offered to the boys and girls, young men and young women of Ontario.

Many of those returning were successful in the work of the past term, and are now ready to take another step forward towards their chosen goal. Others failed to make the grade and as a consequence, must retrace their steps to the same point from which they started in September 1932, a full year of their lives wasted, accompanied by keen disappointment for their parents as well as for themselves.

We regret having to remind those who made a failure of their work last term of these unpleasant results, but we do so with a purpose before us. A new year has opened, the same opportunity is again extended to them, and now is the time to grasp it. A steady application on the part of the student from the opening day of school, will assure success on the June examinations next summer.

The results in the Winchester High School were excellent this year, and reflect great credit upon the teachers and pupils of the school. Very few failures were recorded, and most of the students were in the honour divisions. A record was established for successful passes in many subjects, all of which is most gratifying to everyone concerned.

Let the students attending the Winchester schools make up their minds to surpass in excellence the classes of last year. It can be done, and is a worthy objective. The teachers are anxious to assist in every possible way; it is now up to the students. The schools are once more open, the opportunity is there, the teachers are beginning their work—now is the time for the students to "dig-in." Let us have another "big" year.

BURNING RUBBISH

The season of the year has arrived when persons are burning leaves and all sorts of rubbish about their premises, in preparation for the coming winter months. As such, it becomes one of the most dangerous times of the year from the standpoint of fire.

Recently the town of Cornwall suffered a serious conflagration which, it is alleged, started from a burning heap of rubbish. Before it could be checked dozens were homeless and thousands of dollars worth of property ruined.

In small towns and villages the menace is even of greater proportions, for in most cases inadequate fire protection is available for immediate use in case of a serious fire, and the result is often tragic.

Special care should be taken by everyone, to see that all fires however small, are kept within control and diligently watched during the coming weeks. It has been a particularly dry year and practically any sort of material will easily burn.

Many persons in Winchester have felt the drastic effects of a serious blaze, and no one cares to have those effects repeated. Let every citizen take sensible precautions when burning rubbish and make certain that he will not force either himself or his neighbours to carry the heavy load of a big fire loss. All that such asssurance requires is care and attention on the part of all, for the big majority of fires are the result of carelessness, and are unnecessary almost to the point of being criminal. Few fires get out of control if carefully watched, and no fire that has been completely extinguished has ever destroyed property.

GOING TOO FAR

While every true citizen will readily admit, that persons who are unemployed and have no means of supporting their families or themselves, cannot be allowed to starve, or go without shelter and and clothing, they will also agree with Hon. H. H. Stevens when he remarked that no citizen has any right to expect the Government to render financial assistance if he himself is in a position to earn a livelihood.

The same difficulty is arising in Canada that farced England under the dole system. Men are being exposed every day who refuse to accept employment at which they might earn a sufficient sum to support their families, independent of the system of relief, simply because they feel that the Government is under an obligation to keep them in food and clothing. Such is not the case, nor would it be well were it to become a fact.

The full burden of supplying the necessary funds falls upon the tax-payer, who works hard in order to earn money with which to maintain his home. It would be an injustice to the working man if he were to be taxed repeatedly to keep up the families of able-bodied men who have refused to accept work and who have so little pride that they will allow their families to be provided for at the public expense.

A few weeks ago we referred editorially to an incident which took place near Ottawa. A call was sent out by a well-known lumber company for men to do bush work. Although an appeal was made to a large group of unemployed men at one of the city bureaus, only three men would take the job. The remainder preferred to loaf in the comfort of the city bureau and accept charity.

It should not be tolerated for a moment. Such individuals are not deserving of any assistance either from the Government or from private sources. They should be taught a sound lesson and allowed to shift for themselves. If they were allowed to go hungry for a few times, they might see the necessity of making an effort to be self-supporting, and not depend on money collected by the Government through taxation from hard-working, patriotic citizens who are striving to keep out of debt themselves.

LIQUOR AND GASOLINE

It is next to impossible for any sane- minded citizen to estimate the mental attitude of the individual who will deliberately become intoxicated, and while in this condition, endeavour to drive a motor-car on a public highway.

Certain persons evidently feel that they are as efficient, when in possession of half their senses, as the average mature man or woman is with all of them. The result often leads to serious injury or death for travellers who are exercising every possible precaution while driving, not only for self-protection, but in an effort to guard the lives of others.

A drunken driver is one of the greatest menaces on the public highways of the province at this time, and deserves no mercy or consideration whatever. He shows none, so why should he be given any.

The deputy minister of hospitals for Ontario is alleged to have struck a child while driving an automobile when under the influence of liquor. The two fold result is that the child is near death in a hospital at Brantford, and the man is out on $2500 bail charged with driving a car while intoxicated, criminal negligence and having liquor in his possession illegally.

If the allegations are proven to be true, that driver deserves all that the law can give him—and then some. If the intelligence of the man had been even at par, to say nothing of being above the average, the accident would have never occurred, in all probability, and the life of a child not placed in jeoprady.

There are too many individuals who rate themselves as supermen and are egotistical enough to believe themselves capable of handling a motor vehicle while intoxicated when it requires a clear mind and keen judgment on the part of other drivers 100 per cent. of the time in order to avoid accidents that might involve loss of life.

Not only do such drivers indicate within themselves a lack of consideration for others, but a mental deficiency that is hard to analyze. They should be made to feel the full force of the law and given no leniency whatever. The second time they may kill somebody.

WEEK-END ACCIDENTS

The daily papers each Monday morning mutely demonstrate the fact that Saturday and Sunday are days upon which every motorist, cyclist and pedestrian should exercise extreme care and caution when on the public highways. Long lists of dead and injured testify to the carelessness of some one in the great majority of cases.

Sunday, being the only day when many have the opportunity of getting out in the country, finds traffic more than doubled on many of the leading highways, and subsequently the danger of accidents.

While the majority of drivers realize this fact and exercise the necessary precautions, there is always a certain percentage who feel that they have the right-of-way over all other traffic. Thus the accidents.

Everyone in charge of a motor vehicle on the public highways should feel and accept his or her responsibility, not only to those with them in the car, but also to those who are in charge of other automobiles, who have no more desire to be killed than anyone else.

Care, Courtesy and Common Sense on the part of every driver would go a long way towards reducing the number of highway accidents, especially over the week-ends. Let us all co-operate henceforth.

OLD HOME WEEK

No greater evidence is needed to prove that a town is enterprising, than to have its citizens unite in a body in order to undertake some public function. Such was the case on Monday evening of last week, when a representative gathering of the citizens of Winchester attended a public meeting in the Council Chambers to lay the foundation plans for an Old Home Week to be held in Winchester during the month of August, 1934.

All those present were enthusiastic over the prospects of staging such an event and in the majority of cases, willingly accepted responsible positions involving great self-sacrifice and hard work, on the various committees.

Such an undertaking is unprecedented in the history of the town, but with the hearty co-operation of every citizen, it can be made an event long to be remembered.

HOLD FLOWER SHOW

The Mountain Horticultural Society held a very successful Flower Show in the I. O. O. F. Hall on Friday last. The competition was keen in all departments and the number of exhibitors large. In spite of the dryness of the season the blooms were of an excellent quality and a wide variety.

A list of the prize winners appears on Page two of this issue.

GIANT PUFF-BALL

A giant puff-ball is on display at this office at the present time, and as puff-balls go. it must be the grandfather of them all. It measures 19 inches in diameter and stands 11 inches in height. The weight is 12 lbs. or better. The fungus is pure white in colour and quite firm in texture.

The giant specimen was found on the farm of Mr. George Walters, at Vancamps, on Tuesday afternoon by Mr. Dwight Guy.

HEAD ELECTRICIAN INJURED

Douglas Erwin 35, chief electrician at the Government elevator, Prescott, was seriously injured on Tuesday morning when he came in contact with a high tension wire leading from a transformer to the new elevator.

His hands and face were terribly burned and when he fell 12 feet to the cement floor he is believed to have fractured his skull. He was rushed at once to the Brockville General Hospital where his condition is said to be serious.

FARMER FINED

William Hovey, a farmer residing east of Kemptville, appeared in Magistrate McCormick's police court here on Saturday charged with receiving a quantity of stolen hay that had been stolen.

According to the evidence, the two tenants on the farm of Harold Finnerty, removed the hay, which belonged to Finnerty; and with the consent of Hovey. dumped it on his land. It was not stacked and is wasted.

Hovey was released on suspended sentence, ordered to pay a $25 fine and the cost of the action.

SEVERELY INJURED

William Cameron, of Iroquois, received severe injuries recently when a trailer loaded with trunks upset upon him. The trailer was being towed behind Mr. J. Miller's car. and going over the C. N. R. tracks on the way to South Mountain, the load shifted dangerously. It was straightened and thereafter Mr. Cameron rode on the trailer, to keep an eye on the load. North of Brinstons, the trailer, which was insecurely fastened to the car, broke loose and ran abruptly into the ditch precipitating Mr. Cameron on the ground with a heavy trunk on top of him. He suffered an arm broke in three places and severe injuries to one hip. It is not known yet whether there were any internal injuries. He was taken immediately to the General Hospital at Cornwall.

TOYE'S HILL

Visitors at Mrs. Geo. Carter's last week were Mrs. Herbert Champion and Miss Dora Neurvine, of Waddington. N. Y., and Mrs. John Younge, of Chesterville.

Master John and Miss Mary Bullis, of Iroquois, are spending some time with their cousin, Mrs. Arnold Peterson.

Mr. Albert Haggerty spent a few days at Oxford Mills.

Master Parry Everts, of Iroquois, spent the week-end with Mr. Ward Peterson.

Miss Violet Steele spent Thursday with Miss Vera Haggerty

Misses Bertha Coons and Aleitha Coons spent Thursday with Miss Matilda Wilson and Mrs. Lyle Marcellus of Chesterville.

Mrs. Erwin Haggerty and Vera, and Mrs. A. Haggerty spent Saturday at Burritt's Rapids.

Miss Marion Casselman, of Winchester Springs, spent a few days with Leona Casselman.

Misses Aleitha and Bertha Coons spent Friday afternoon with Mrs. A. J. Casselman. of Winchester Springs.

Miss Ruth Strader, of Strader's Hill, spent a couple of days with Miss Ruth Harper.

Mr. Bishop Coons, of Winchester, spent Friday with Mr. and Mrs. Chas. Kirkwood.

Messrs. Garnet, Edgar and Cecil Weir, of Burritt's Rapids, spent a few days with their aunt, Mrs. E. Haggerty

If You Want Bargains Shop At

"THE BIG STORE"

WHERE YOU GET MORE GOODS FOR YOUR MONEY.

Special September Sale

12 PIECES PRINTED VOILE Regular 35c to 40c Clearing at 25c yd.

15 PIECES Pure Silk Canton Crepe 38 Inch $1.25 yd.

20 DOZEN KAYSER TWO DOME SILK GLOVES Black, White and Colored 49c pair.

30 PAIRS PERRINS TWO DOME KID GLOVES $1.25 pair

100 SKEINS PURE SILK FLOSS Regular 5c, for 1c per skein

CROCHET SILK QUARTER OZ. BALLS Regular 25c value for 15c

ROYAL SOCIETY BLEACHED FLOSS Regular 25c For Only 10c

50 PAIRS LADIES HOSE Silk and Silk Mixed Clearing at 25c pr.

ONE LOT GUEST SIZE TURKISH TOWELS 3 for 25c

65 PAIRS Women's Kid Ties STRAPS AND OXFORDS $2.98 This lot includes a good range of sizes and should appeal to CAREFUL BUYERS

Factory Cotton

GOOD EVEN WEAVE 36 in. wide, per yard.....7c

SIMILAR MAKE 38 in. wide, per yard.....10c

40 IN. EXTRA HEAVY 20c per yard

52X52 IN. PURE LINEN TEA CLOTHS 50c each

50X50 IN. FRINGED TEA CLOTHS 50c each

Complete Stock Of ALADDIN LAMPS & REPAIRS

If You Want Good Light TRY OUR American Water White COAL OIL 20c per gal.

8 TINE ENSILAGE FORKS $2.25 each

WILLOW ENSILAGE BASKETS 1½ bushel size $1.25 2 bushel size $1.50

We Will Allow You $1.50 For Your Old Toaster on the Purchase of a GENERAL ELECTRIC Hotpoint Toaster at $5.70

NEW LOW PRICES ON Razor Blades

Gillette Blue Blades

Gillette Blades in Green Package

Valet Auto Strop Blades

REDUCED TO 5 for 25c or 10 for 50c

FREE! One 25c Bottle of Hawes Lemon Oil GIVEN FREE With 1 lb. Can of Hawes Floor Wax at 43c

Cut this out and sign your name in space below.

NAME

COMPLETE STOCK OF "EVEREADY" RADIO BATTERIES

SELECTED DATES 2 lbs. for 25c

OTTAWA VALLEY CREAMERY BUTTER Today 24c

ROLLED OATS 20 lb. bag 90c

ENGLISH BREAKFAST COCOA 1 lb. 22c

MAPLE LEAF BAKING POWDER 16 oz. 20c

EDDY'S MATCHES 3 boxes for 22c

PALMOLIVE SOAP 5 bars for 25c

98 Per Cent. PURE CREAM TARTAR 35c lb.

EXTRA QUALITY SALMON 1 lb. can 25c

READY CUT BULK MACARONI 5 lbs. for 25c

Wash Boards Zinc 35c Glass 50c

A. Sweet & Co. WINCHESTER, ONT. Hardware Phone 135, - Office Phone 1

"BONNE ENTENTE" COFFEE 35c lb. Try a Can.

NINETY-EIGHTH ANNIVERSARY

The members of St. Andrew's Presbyterian Church, Spencerville, are celebrating their 98th anniversary of their church this week. On Sunday last special services were held with Rev. C. A. Mullin, of West Flamboro, as special speaker. Large congregations were in attendance.

SKIDS 82 FEET UPSIDE DOWN

Three youth from Vankleek Hill miracuously escaped death when the car in which they were returning from Montreal on Friday last described the following course:—car left the road. struck a telephone pole, skidded across to the opposite shoulder, changed direction for another 50 feet to the north side, travelled sideways for 39 feet, turned over and slewed for another 82 feet upside down before finally coming to a halt. Strange to say, none of the occupants were injured after the car's hectic 304 foot skid. The driver is in Hawkesbury jail for 15 days owing to nonpayment of his fine of $15. Incidentally the car was a rented vehicle, and was completely destroyed.

FROM BRINSTON

Mr. Roy Lennox left on Saturday evening for Sudbury, where he has secured a position as assistant in one of the schools near there. We wish him the best of success.

We congratulate Miss Nelda Lennox on passing all her examinations. She left for Winchester this week where she will attend High School.

ORGANIST SINCE 1877

Miss Bella Blackburn, of Kemptville, was the guest of honour at a banquet given by the choir of St. James Memorial Church, of that place on Wednesday, Aug. 30th. The event was in celebration of her having reached her sixtieth year as organist of the church. This is a record which few, if any, in the Dominion can surpass. It becomes still more unique when the fact is added that during the entire 60 years at her position, she has never had a month's holidays.

Telephone 21, the Winchester Press, when you need any job of printing.

HARVEST HOME DINNER

A delightful harvest home dinner was sponsored by the Ladies Aid of the United Church, Winchester Springs on Monday last with a very good crowd in attendance. The spirit of the holiday was entered into by all concerned and the various sports well contested.

Three soft ball teams took part in a tournament representing Dunbar, Winchester Springs and the Glebe, Ottawa In the first game Dunbar succeeded in defeating the Ottawa team and followed this up by ending on the long end of a 12-8 score against the Winchester Springs nine.

The games were followed by foot races and other sports for all ages, after which the Ladies Aid served afternoon tea.

Prominent among those attending the event as visitors were Hon. Geo. H. Challies and Mrs. Challies; Mr. A. C. Casselman, K. C., M. P., Rev. J. A. Waddell and Mrs. Waddell of Ottawa, and Rev. Mr. Townsend of Inkerman.

If you have an item of news send it to the Press. We are always glad to receive local news

DISTRICT NEWS

WINCHESTER SPRINGS

Master Dwight Dillabough, of Chesterville, returned to his home Wednesday after spending some time with his cousin, Dalton Robinson.

Miss Georgena Casselman spent a few holidays with her aunt, Mr. and Mrs. Henry Barkley, of Williamsburg.

Mr. and Mrs. George Hummel and son, of Williamsburg, spent a couple of days with Mr. Earl Hummel.

Mrs. W. W. Stinson and Miss Beryl and Master Gordon, of Ottawa, are spending some time with her mother, Mrs. Margaret Nesbitt.

Mrs. Ethel Thompson and daughter, of Iroquois, Mrs. Bert Toy and little daughter, of Cardinal, were calling on Mrs. T. D. Nesbitt Friday last.

Mrs. James McMillen, of Williamsburg. called at her home here Friday.

Mr. Angus Jacobs was calling on friends at Cardinal recently.

Msis Dora Holmes left to resume her duties as teacher at Sand Town.

Master Lloyd Allison spent some time with his aunt, Mrs. Anson Deeks, at Elma.

Misses Aleitha and Bertha Coons of Toyes Hill took tea Friday at the home of Mrs. Orren Casselman and family.

The Mission Band of the United Church held their August meeting at the home of Mrs. A. E. Holmes Thursday afternoon, this being the annual birthday meeting. There was a good attendance. Mrs. Cecil McIntosh took charge of the devotional part, which was well prepared. Misses Louva Allison and Edna Casselman had charge of the games, after which a dainty lunch was served by the older members. Mrs. Orren Casselman moved a vote of thanks to Mrs. Holmes for her invitation to the Band to make this a yearly affair and for her kind hospitality. Mrs. Cecil McIntosh seconded this motion. Mrs. Holmes said it as always a great pleasure to have the Band meet at her home..

Mr .and Mrs. Cecil McIntosh and daughter, Orien, accompanied by Mr. Albert McIntosh. of Winchester, motored to Kingston, and spent the day with Mr. and Mrs. H. Annable.

Mr. and Mrs. Ralph McIntosh, of Kemptville, and Miss Flossie Ponting, of Brooklyn, N. Y., spent Monday afternoon with Mr. and Mrs. Lorne McIntosh.

Miss Mary Bailey spent Sunday evening with Mr. and Mrs. T. Cunningham.

Miss Webber, one of Dr. Locke's patients. of Connecticut, who has spent the past three months with Mr. and Mrs. E. McIntosh, returned to her home Sunday afternoon.

Miss Norma Summers, of Winchester, and Miss Lela Runions, of Farrens Point, were guests over the week-end of Miss Grace Myers.

Miss Georgena Casselman returned to her home Sunday evening after spending some time with her cousins at Williamsburg.

Mr. and Mrs. W. Simpson. of Ottawa, and Mr. W. W. Stinson, also of Ottawa, spent Sunday with Mrs. M. Nesbitt. Mrs. Stinson and children returned home with them Sunday evening.

Mr. and Mrs. Fraser Bolton spent Monday afternoon at Avonmore.

Guests of Mrs. Florence McIntosh on Sunday were Mr. and Mrs. Carman Johnston and son. Fern, Master Mahlon McIntosh returned with them Other guests were Mr. and Mrs. Sam Holmes and little daughter. of Methodist Street.

Mrs. Orren Casselman took dinner Sunday with Mr. and Mrs. G. McIntosh.

Rev. Mr. Leroy is attending the Wesleyan Revivial sat Cornwall.

Mr. and Mrs. A. E. Holmes, Messrs. Harry and Than Holmes left for Torontoa Fair on Tuesday.

Mr. Kenneth Nesbitt is spending sometime at Avonmore.

Mr. and Mrs. R. Allison and son, Lloyd, spent Sunday evening with Mr. and Mrs. M. Swerdfeger at Glen Stewart.

Messrs. Lorne and Roy McIntosh left for Brooklyn. N. Y., on Monday evening.

Mrs. Andrew Fawcett, of Inkerman, spent last week with Mrs. Nora Merkley.

Miss Laura Walker, of Perth, spent some time with Mr. and Mrs. D. Salter.

SILVER CITY

Mrs. L. Wylie and son, Rev. Harold Wylie called on Mr. and Mrs. Arlow Beggs on Monday afternoon.

Mrs. E. Gilroy called on neighbours in this vicinity one afternoon recently.

Mr. and Mrs. Lytelle Crowder spent Thursday with the latter's sister, Mrs. L. Wallace of North Gower.

Miss Rowena Beggs spent the latter part of the week with her aunt and uncle. Mr. and Mrs. W. Beggs, Heckston

Miss Lola Beggs spent a couple of days last week with Miss Hazel Taylor of Miller's Corners.

Mr. and Mrs. Harry Workman, Mr. Ralph Dillabough and Mrs. Arlow Beggs spent Friday in Ottawa.

The friends of this vicinity wish to extend their deepest sympathy to Mr. and Mrs. Bert Torrance in their sad bereavement of losing their little son.

Mr. and Mrs. Arlow Beggs and Mr. and Mrs. Lytelle Crowder spent Sunday evening the guests of Mr. and Mrs. Robert Slater.

Mrs. Wilson Stewart called on Mrs. Eli Montgomery on Sunday afternoon.

Misses Kathie Crowder, Eileen Workman and Helen Wilson were Sunday afternoon guests of the Misses Lola and Rowena Beggs.

Mr. and Mrs. Earl Beggs and Glen spent Sunday with the latter's brother and sister, Mr. Alex and Miss Annie Adams.

Mr. and Mrs. John Beggs spent Sunday with the former's mother, Mrs. Lizzie Beggs.

Mrs. Robert Slater spent Tuesday afternoon with her mother, Mrs. Steacy Conley.

SMITH—MARSHALL

Mr. and Mrs. George A. Marshall, of Vars, announce the engagement of their younger daughter, Lillian Pearl, to Donald McConkey, son of Mr. Thos. Smith and the late Mrs. Smith, of Winchester. The marriage will take place the latter part of September.

SOUTH MOUNTAIN

Mr. Crowder of North Dakota was a recent guest of Mr. and Mrs. John Thorpe.

Mr. F. Rose of Morrisburg was in town on Sunday.

Mr. and Mrs. Alvin Wright of Gananoque were week end guests of her parents, Mr. and Mrs. J. S. Boyd.

The Misses Eileen and Winnifred Boyd spent Friday in Ottawa.

Mr. Robert Crowder of Inkerman and Mrs H. Crowder of Ottawa were in town on Friday.

Mr. and Mrs. John Mulloy and family of Toronto and Mrs. B. Mulloy of Inkerman were recent guests of Miss C. Marshall and had tea.

Mr. and Mrs. Wm. Thompson were in Ottawa this week.

Mr. Ralph Mulholland and Miss Lulu spent the week end at Belleville.

Miss Helen Thompson left this week to take up nursing at the Civic Hospital, Ottawa. We wish Miss Thompson success.

Mr. George and Lyal Ferrier are taking in Toronto Exhibition this week.

Mr. and Mrs. Thompson of Van Allen's Corners were Sunday guests of Mr. and Mrs. Archie McRae.

Mr. Justin Morrow is spending this week in Kingston.

Miss Erma Mulholland left for her school near Bellville the latter part of the week.

Miss Beatrice Keyes has left for her school at Maberly after having spent the holidays here.

Mr Levi Gales spent Sunday with friends at Kemptville

Mr. Gordon Boyd spent the week end at Iroquois.

Mr. Herbert Walter of Ottawa visited friends here recently.

Miss Eva Steinburg. R. N., of Bellieveau hospital, New York City, is having some holidays and was calling on some of her old friends here recently.

Mr. Earle Francis was at Toronto last week.

Mr. and Mrs. Jerry Forrester of Port Colborne were visiting friends here recently.

Mr. R. J. Sherman, Manager of the Bank of Nova Scotia, is enjoying his holidays at present.

Miss Luella Forrester and friend of Ottawa were at her home here over the week end.

Mr. and Mrs. Hilliard Blow and family of Toronto are holidaying at the home of the former's parents, Mr. and Mrs. Martin Blow.

We must congratulate Miss Edna Hunter on the beautiful display of hats she is showing this week. Many ladies are attending.

Mrs. C. Payne has had her house shingled and other repairing done, which makes a better appearance.

Mr. and Mrs. Asa Berry and Mr. and Mrs. Frank Berry were into Ottawa on Thursday.

The little Misses Betty and Thelma Morrow and Jean Scott visited the latter part of the week with Mr. and Mrs. Minor Henderson, of Shanly.

Mr. and Mrs. Ed. Kenney, Mrs. Margaret Gilroy. Miss C. Marshall, Miss T. Dougall were up to Kemptville recently.

Mrs. M. Moore spent the latter part of the week with Mrs. Frank Berry.

Mr. John Smith visited friends at Prescott this week.

Mr. Arthur Guy and grandmother, Mrs. Thos. Armstrong, visited friends at Shanly Sunday.

Miss Muriel Murdock spent last week with Miss Eva Steinberg at her home at Morrisburg.

Brady—Robinson

A quiet wedding took place at the home of Mr. and Mrs. Thos. Robinson on Saturday, Sept. 2nd, at high noon, when their daughter, Miss Hilda, became the bride of Mr. Wm. Brady,. of Whitby. The young couple left on an extended honeymoon carrying with them the best wishes of their many friends here.

Mr. and Mrs. Asa Berry visited friends at Prescott over the week-end.

Our teachers are all back at school with a splendid attendance of pupils.

Miss Eleanor Steinberg left to teach at Rosenthal, Ont., this week.

Mrs. Minor Henderson, of Shanly, was a guest of Mr. and Mrs. Asa Scott recently.

NORTH MOUNTAIN

Mr. Howard Allen of Ottawa spent the week end with his brother, Mr. Byron Allen.

Mr. and Mrs. W. H. Hunt of Merrickville spent the week in this community visiting friends.

Mrs. Ross Redmond, of Davenport, Iowa. is visiting at the home of Mr. and Mrs. Clarke Hyndman.

Mrs. John Cuppy and two children of Pittsburg are guests at Hyndale.

Mr. and Mrs. Hedley Wood and children of Toronto spent the week end with Mrs. Wm. Allen, Sr.

We are sorry to report Mrs. Larue is very ill at present.

Mr. and Mrs. Franklin Robinson and family of Perth spent Sunday with Mr. and Mrs. Stephen Cummings.

Mr. and Mrs. Byard Black and family were Sunday visitors at the home of Mr. and Mrs. Melvin Black.

School re-opened on Tuesday, Sept. 5th, with Mr. Lester Brown principal in continuation, Miss Margaret Wright assistant, Mr. William Ellis principal in public school; Miss Louise Curry, Miss D. Laturell and Miss Marjorie Young, assistants.

Rev. Donald Duncan and family returned home after spending a months holidays with friends in Quebec.

Miss Ethel Allen returned to her school in Parry Sound on Monday.

Miss Hazel Cummings returned on Sunday after spending a week with her sister in Perth.

We were delighted on Sunday last to have the Rev. Walter Auld and Mrs. Auld in the church service.

Mr. and Mrs. M. F. Earle of Prescott spent Tuesday with Mr. and Mrs. W. H. Shaw.

OSGOODE STATION

On Wednesday evening of last week the "Onward" Young Ladies Bible class served a dinner in the church basement in honour of their members who are leaving next week to resume their work after the holidays, some of whom are teaching, some going to Normal and some to a hospital for training. They also invited the C. G. I. T. girls to the dinner. There were twenty-five members and guests present and all enjoyed the splendid dinner, also the social hour. Rev. A. F. and Mrs. Shorten were present also. and Mr. Shorten in a few words conveyed to the members who are going back to their work the best wishes of the class for their continued success in their fields of labor.

The many friends of Mr. Elmer Taylor were sorry to hear of his operation in the Civic Hospital, Ottawa, and hope for his complete recovery.

Mr. and Mrs. F. Lemay and family of Ottawa, spent the week-end with Mr. and Mrs. H. Boyd at their cottage at the Rideau.

School re-opened on Tuesday with Mr. Allen, of Sharbot Lake, in charge of the senior room and Miss Annie Ferguson in the Junior room.

Mr. Robert Clark and daughter, Hazel. and Mr. Wm. Clark, of Marlboro, were recent guests of Mr. and Mrs. Albert Logan.

A large number from here attended the Criag-Pratt wedding at Kars Church on Saturday.

The members of the Mission Band and their leaders of St. James United Church held their annual picnic at the "Pines" on the Rideau on Tuesday of last week. There were about thirty-five present and all enjoyed the dainty lunch and the games.

Miss Jennie Stuart, accompanied by Mrs. Ralph McPherson and daughter, Joyce, motored to Brockville and 1000 Islands on Wednesday of last were returning through the States via Ogdensburg and Watertown on Friday.

Miss Tena Stewart, of Ottawa, spent a week's holidays at her home here. returning to her work in Ottawa on Wednesday of last week.

Our sympathy is extended to Mrs. E. McCurdy, in the death of her sister, the late Miss Cunningham, off Hermon, N. Y.

Mrs. McCurdy and daugther, Hilda, attended the funeral, returning home on Sunday afternoon.

iMss Alice Sheppard spent the week-end in Ottawa.

The Athletic Club entertained the Osgoode Softball team at a chicken Supper in the L.O.L. Hall on Thursday evening, also the managers of the local teams. There were about 40 present and all enjoyed the dinner also the speaking after especially the congratulations to the Osgoode team on their successful year.

Miss Flora Wilson visited friends at Brinstons and Inkerman for a few days of last week.

Mrs. Dr. McLennan and little son, of Metcalfe, spent a few days of last week at the home of her parents, Mr. and Mrs. L. A. Wilson.

Mr. and Mrs. Jas. Murdock, of Hainsville, spent Sunday the guests of Mr. and Mrs. A. P. Wilson.

The Executive of St. James United Sunday School met on Tuesday night of last week at the home of Mr. A. P. Wilson. when plans for Rally Day were made, also plans for the fall's term and promotions.

The W. M. S. of St. James United Church held their September meeting in the church on Tuesday afternoon with the president, Mrs. A. F. Shorten presiding. The devotional leaflet was read by Mrs. L. A. Wilson, the Dedicatory prayer by Mrs. A. P. Wilson. Plans were made and committees appointed for the thankoffering meeting to be held early in October.

MOUNTAIN

Mrs. Roy Graham, of South Mountain, spent one day last week with Miss Gladys Barriger.

Mr. Clair VanAllen spent Sunday with friends in Kingston.

Mr. and Mrs. W. Utman, of Ottawa were week-end guests of Mr. and Mrs. Fred Beckstead.

Miss Melba Spratt of Ottawa, and Mr. Allen VanAllen spent Sunday with Mr. and Mrs. Roy Graham, at South Mountain.

Miss Violet VanAllen spent last week with friends at Vancamp.

Mrs. E. Foster, Mrs. M. Foster and son, Gerald. were guests of Mr. and Mrs. Wm. McConnell on Friday.

Miss Lottie Spratt, of Ottawa, spent last week the guest of Miss Gladys Barriger.

Mrs. J. McGillis and Mrs. M. Olmstead attended the Polley—Nevens wedding at Easton's Corners last week.

Miss Rose Cross was a recent guest at her home in Winchester.

Dr. and Mrs. A. Hoy were guests last week in Ottawa.

Mr. W. J. Irving spent Tuesday in Ottawa.

Mrs. J. Bellinger, of Vancamp, spent last week with her sister, Mrs. N. Crowder.

Mr. Whitney Spratt, of Ottawa, spent Sunday at the home of Mr. and Mrs. F. R. Barriger.

Mr. and Mrs. H. Hamilton. of Iroquois, and Mr. and Mrs. D. S. Hamilton spent Friday with Mrs. Bouck.

Guests at the home of Dr. and Mrs. A. Hoy on Sunday were Mr. and Mrs. Frank Hogaboam and mother, Mrs. J. Hogaboam, and Mr. and Mrs. J. Johnston, of Cass Bridge.

Mr. John McCargar spent Labor Day in Merrickville.

Birthday Party

On Tuesday evening, Aug. 22nd, the family of Mr. Hugh Marquette gathered at his home as a surprise and to celebrate with him his 88th birthday. During the day he received many congratulations. Among them was a message from Mr. and Mrs. J. Cox and daughter (nee Leola Beckstead) also a birthday cake from his son and family, Mr. and Mrs. B. Marquette, of Pence. Sask. Those present were Mr. and Mrs. G. W. Marquette and two daughters, the Misses Dorothy and Florence. of Inkerman, Mrs. Arthur Williams, Miss Wilma Mr. and Mrs. S. J. Marquette, Mr. and and Mr. Harry Williams, of Vancamp, and Miss Mabel Marquette, at home. A very pleasant evening was spent and luncheon was served. Mr. Marquette is at present able to enjoy good health. also to enjoy a four mile walk to Vancamp to visit his family at a pace that few men years younger can travel. Many friends join in wishing him happy returns of the day.

PLEASANT VALLEY

Mr. and Mrs. Wm. Pollock, Iroquois, spent Sunday at the home of Mr. and Mrs. Wesley Kirker.

Messrs. Gaun, Swades and Clarence Gilmer spent Sunday at Kemptville

Tuesday guests of Mr. and Mrs. W. John Gilmer were Mr. and Mrs. David Hess of South Mountain, and Mrs. Mary Ann Gilmer of this place.

Mr. and Mrs. Wesley Kirker and Harry and Garnet spent Monday evening with Mr. and Mrs. Jos. Lennox.

Mr. and Mrs. David F. Gilmer and Bobby spent Sunday at the latter's parents, Mr. and Mrs. Allen Jeffrey, of South Mountain.

Mrs. Wm. John Gilmer spent Monday afternoon at Mrs. T. Gilmer's.

Miss Hazel Hamilton has returned from a visit at the home of Mrs. Edward Hamilton at Brinston.

Miss Zelma Gilmer spent Sunday with her parents, Mr. and Mrs. John G. Gilmer.

Mrs. James Thorpe and Miss Mary spent Monday afternoon at Mr. and Mrs. James Gilmer's.

Mr. and Mrs. Gurtus Montgomery and family of Montreal, are spending some time at the home of Mr. and Mrs. George Hess'

Mr. Alex Miller spent a couple of days in Iroquois.

Mrs. Mary Gilmer. Hilda and Lillian spent Wednesday at Mr. and Mrs. J. Rylance, of Shanly.

Mr. and Mrs. Harry Murdock, Mrs. Jos. Lennox, Mrs. Wesley Kirker and Mr. Roy Lennox spent Wednesday evening in Winchester.

Mrs. Ralph Haines and Erma, of Hainesville visited Mr. and Mrs. W. Kirker recently.

Mr. Sam. R. Hamilton called on Mr. and Mrs. Roy Hamilton on Wednesday at Glen Stewart.

Mr. David F. Gilmer was a caller in Brinstons on Thursday.

Mrs. Ralph Haines, Ema and Mrs. Wesley Kirker visited with Inkerman friends recently.

Misses Addie and Freda Grant, of Hyndmans, are visiting with their Miss Hazel Hamilton.

Mr. Thomas McShane is spending some time with his brother, Mr. Jim McShane at Brinston. who is laid up with blood poisoning.

We are pleased to report that little Donnie Montgomery has returned to his home from the hospital and is recovering most satisfactorily.

HYNDMAN'S

Miss Helen Burnie was a Tuesday guest of Misses Winona and Jennie Francis.

Messrs. Archie and Clarence Brown, Misses Esther Sommerville and Ruby Grant attended the farewell party on Tuesday evening at the home of Mr. and Mrs. Herman Crowder, Groveton, before leaving for their home at Inkerman.

M. and Mrs. H. C. King, Toronto, Mr. and Mrs. S. A. McKeena, Kemptville, were Tuesday evening visitors of Mrs. John Burnie.

Mr. Earl Francis returned home on Wednesday after spending a few days with friends in Toronto.

Mrs. Sam Grant and Miss Ruby Grant visited Mrs. John Francis on Wednesday evening.

Messrs. Leslie Hutchcraft, John Keys. Hugh Short, Mrs. L. Marshall and Miss Gertrude Marshall called on Pleasant Valley friends on Thursday evening.

Mrs. Ella Grant retruned home on Wednesday evening after spending the past week with her sister, Mrs. Jerry Wallace, Pelton's Corners.

Mrs. Myron Beach, Bobby and Dennis, and Miss Winnie Francis spent the week-end with Mr. and Mrs. Lyman Hess, Kemptville.

Mr. Orval Francis, Renfrew, spent Sunday under the parental roof.

Mr. and Mrs. Jerry Perry, Norma and Wayne. took tea with Mr. and Mrs. G. L. Groveton, of Groveton, on Friday.

Misses Addie and Freda Grant, spent a couple of days this week with Miss Hazel Hamilton, Pleasant Valley.

Born on Saturday, Sept. 2nd, 1933, to Mr. and Mrs. Ray Grant, (nee Phyllis Canning), a son.

Mr. and Mrs. Cecil Wylie. Prescott, were Sunday visitors of Mr. and Mrs. John Francis,

Mr. and Mrs. Wm. G. Henderson, Madeline and Enid, of Groveton, were Sunday visitors of Hyndman friends.

Mr. and Mrs. Robert Grant and family visited in Cardinal on Sunday.

Master Jack Peoples, Smiths Falls, spent a few days here with his grandparents, Mr. and Mrs. Thos. Francis.

Mr. Ray Francis, South Mountain. spent Sunday with his parents, Mr. and Mrs. Alex Francis.

Mrs. Thompson, Mrs. Robert Grant called on Mrs. Sam Hamilton, Glen Stewart, on Friday.

The Mission Band of Heckston United Church met at the home of Mrs. Lawrence Pelton on Wednesday afternoon.

Mr. and Mrs. G. L. Grant, Stanley, Groveton. Sundayed with Mr. and Mrs Sam Grant.

Mr. John Burnie spent Saturday with his brother. Mr. Harvey Burnie, Ventnor.

Mr. and Mrs. Howard Robinson and son, Irving, visited Pleasant Valley friends on Monday.

Mr. Clarence Wallace, Irena, was a caller in this vicinity on Monday.

The community extends its sympathy to Mr .and Mrs. Bert Torrence, Heckston. in the death of their baby on Sunday,

Mr. Alex Francis called on Mr. Leslie Hutchcraft Monday evening.

Mrs. Howard Robinson spent Saturday in Ventnor.

Mr. Hubert Futter spent Sunday with Mr. Harvey Burnie, Ventnor.

Mrs. Sam Hamilton, P. Valley, was calling on Hyndman friends on Saturday.

Mrs. Roy McCarley called on Mrs. Ray Grant Sunday evening.

Miss Lola Beggs, Silver City, and her friend, was calling on Hyndman friends on Sunday evening.

Master Henry Hess, Kemptville, called on Mr. Myron Beach. Sunday.

MELVINS

Mr. and Mrs. Dalton Robinson attended the marriage of the latter's sister, Miss Ruby Johston and Mr. Vincent Steele at the home of Rev. W. D. Turner last Wednesday.

Miss Annie Christie, R. N., of Brockville, and Mr. Allen Wing. of Gananque, spent the week end at the home of the former's parents, Mr. and Mrs. Arthur Christie.

Master Frank Erratt spent the last of the week with his cousin, Master Morley Erratt.

Mr. and Mrs. John Black, of Ottawa, had tea on Saturday at the home of Mr. and Mrs. M. R. Black.

Mrs. J. E Lanoue, of Ottawa, spent the week end at the home of Mr. and Mrs. William Sheldrick.

Mr. and Mrs. Sherman Christie. accompanied by Mr. and Mrs. Wm. Ross, of Chesterville, spent Sunday at the home of Mr. and Mrs. George Walters Vancamp.

Master Clifford Scott spent a few days last week with his grand-mother, Mrs. John Scott, Winchester.

Mr. and Mrs. Arthur Christie and daughters, Annie and Esther, and Mr. Allan Wing spent Sunday at the home of Mr. and Mrs. Donald Christie at Grantly.

Mrs. J. A. Erratt had tea at the home of her sister, Mrs. J. M. Jackson, of Kemptville. on Thursday.

Mr. and Mrs. T. Edgerton and Mr. and Mrs. Dalton Robinson and son, Allan, attended the twenty-fifth wedding anniversary of Mr. and Mrs. Tom Johnston on Friday evening.

MOREWOOD

Mr. and Mrs. Fred Putman and two daughters of Ottawa visited on Sunday with the latter's parents, Mr. and Mrs. A. J. Martin.

Mr. Lorne Shaver and daughter, Virginia, and son, Carleton, of Massena, called on Mrs. John Shaver on Saturday. Miss Margaret Cheery accompanied them home after spending a few weeks with her grandmother. Mrs. John Shaver.

Mr. James Powell arrived home on Monday to take up his duties as principal of the High School.

Mr. and Mrs. Osborne Kerr and family of Mountain, visited on Sunday with the latter's father. Mr. W. Bouck.

Mr. and Mrs. Draper of Ottawa, visited for a few days with the latter's parents, Mr. and Mrs. Jas. McNaule.

Mr. and Mrs. W. H. Keil and daughter Betty of Montreal visited for a few days with Mr. and Mrs. Geo. Bogart.

Miss Nora Swerdfeger left on Wednesday to spend a few days with her brother Rowat of Aurora, before taking up her duties as school teacher at Sault Ste Marie.

Mrs. Thomas Parker of Chesterville is visiting for a few days with Mr. and Mrs. James Bogart.

Mr. and Mrs. Harold Swerdfeger left on Wednesday morning for their home in Chatham after spending the vacation at their parent's home.

Mr. and Mrs. Haverstock of Massena visited this week with Mr. and Mrs. E. Faulkner.

Mr. and Mrs. Walter Steven and Mrs. Thomas Parer spent Sunday with Mr. and Mrs. Gault of Manotick.

Mrs. Robert Raney arrived home on Saturday after spending a few months visiting her sisters, Miss Alice Marcellus, Vancouver, and Mrs. George Moffat, Vernon, B. C.

Miss Joan Hutchcock, of Ottawa, spent the week-end with Miss Marjory Faulkner.

Miss Ellice Smith left on Sunday to take up her duties as school teacher at Carlsbad Springs.

Miss Jean Rorrison left on Saturday for her home in Carleton Place after visiting a few weeks with her grandmother, Mrs. Albert Steinburg.

Mr. and Mrs. A. B. Allison arrived home on Friday after attending the exhibition at Toronto.

Miss Helen Steen, R. N., of Hudson, N. Y., arrived on Saturday to visit her parents, Mr. and Mrs. Robert Steen.

The following school teachers have left to resume their duties as school teachers. Mr. Ralph Dillabough and Miss Margaret Carlyle, of Westboro, Mr. Joe Parkin at Renfrew, Miss Gladys Swerdfeger at Deseronto, Miss Doris Bowles at Williamsburg, Miss Eva Swerdfeger at Ormond, Miss Christina Coulthart at Lunenburg.

Mr. and Mrs. Turnbull and son, of Brussells, are spending a few days with their daughter, who is a teacher in the High School here.

Miss Joan Hiscocks, Ottawa, spent the week-end with Miss Marjorie Faulkner,

CLOVERDALE

Little Miss Genevie Patenaude, of Embrun, spent a week with her cousin, Teresa Dignard.

Mrs. Bob Fowler and the Misses Pearl Docksteader and Jean Stobo spent last Friday afternoon on the Mallory settlement at the home of Mr. and Mrs. Wm. Barclay.

Mrs. Eli Lamoureux and son, Cyrille and Mr. Jas. Hughes and the Misses Olive and Lila Hughes spent last Wednesday afternoon at Williamsburg.

Mrs. Walter Larocque spent Wednesday with Mrs. Peter Dignard.

School has re-opened again with Miss Olive Hughes as teacher.

Mrs. Ike Durant and two children and her mother spent last Wednesday evening at the home of Mr. and Mrs. Walter Larocque.

Miss Eva Docksteader, of Ottawa, spent last week at her home here.

Mr. and Mrs. Bob Fowler were in Ottawa last Thursday afternoon.

Mr. and Mrs. Walter Larocque visited at the home of Mr. and Mrs. A. Levere at Maple Ridge on Sunday.

Mr. and Mrs. Arnold Docksteader of Winchester were visitors at the home of the latter's parents. Mr. and Mrs. A. Dillabough Saturday evening.

Miss Buelah Cinnamon, of Harmony, visited her aunt, Mrs. T. Docksteader, recently.

If you have an item of news send it to the Press. We are always glad to receive local news.

NATION VALLEY

Miss Agnes Jamieson, R. N., stopped off at her home here on her way from Dundas where she left the Rev. J. A. Shaver, B.A., B.D., is improved as to be able to sit out of bed part of the day and receive callers.

Several from here attended the 25th anniversary for Mr. and Mrs. Thos. Johnston on Friday evening last.

A farewell party was held on Friday evening for Mr. and Mrs. Donald Darling at their home in the Valley, by the neighbours of this district. Other friends and relatives were invited. The evening was spent in euchre and dancing. Mrs. Darling and Miss Eleanor are leaving for their new home at Kenmore. Mr. Darling is staying on in the Valley until the fall work is done, then Mr. Earl Darling, son of Mrs. Frank Darling, will take charge. An address that bespoke the sentiments of the vicinity was read by Mr. Malcolm Rae, and two framed pictures and a silver flower basket were presented by Misses Helen Merkley and Helen Barkley. Mr. Darling made a fitting reply on behalf of himself and his wife. Lunch was served by Mrs. Kenneth Merkley and Mrs. Malcolm Rae, assisted by the young ladies of the Valley. Mrs. Darling, formerly Miss Bessie McLachlin, of Kenmore, has endeared herself to the members of this vicinity, having come among us as a bride eleven years ago. She and Mr. Darling we hope to have with us again at some time in the furure.

Several from here attended the concert given in Chesterville by the Ladies Aid of the United Church, with Miss Agnes McPhail as guest speaker. Several people had the pleasure and privilege of seeing and hearing our only woman member for the first time.

Mr. John Smith of Morewood was calling in the Valley.

Mr. R. Campbell of Metcalfe was calling in this district.

VENTNOR

Miss Erma Barton left Saturday evening for Haliburton, Ontario, where she is engaged to teach in the kindergarten there. The best wishes of the community go with her to her new surroundings.

Miss Helen Taylor is attending High School in Kemptville this year.

Miss Marion Irving is spending her holidays with her parents here for a couple of weeks.

Mr. and Mrs. H. Timleck and Shirley. of Brockville, spent the week-end with their parents, Mr. and Mrs. A. Gray.

Mr. Will Grue, of Prescott, spent Saturday afternoon with his mother, Mrs. Alice Grue.

Mr.and Mrs. Neil Cummings and Mr. and Mrs. A. Gray motored to Brockville Friday evening.

A very pleasant afternoon was enjoyed at the home of Mr. Elisha Adams on Wednesday when Mrs. Adams entertained her Sunday School Class.

Mrs. Jack McKillop and daughter, Beverly, of Ottawa, were week-end guests of her parents, Mr. and Mrs. Wm. Cooke.

Mr. and Mrs. Tallymire and family returned to their home in Eascott after spending the summer in this vicinity.

Miss Laura Adenac opened the school here Sept. 5th. This is her first year and we all wish her every success in her teaching.

Congratulations go to Garryowen soft ball team this season. The final was played here on Saturday afternoon and the games were all enjoyed to the fullest by the largest crowd that has met in Ventnor for many a day. The best game was played between Shanly and Garryowen. there being a tie three times. The old village rang with cheers and honking of horns.

The members of Knox Presbyterian church joined with St. Andrew's Presbyterians at Spencerville on Sunday morning and evening to worship together and celebrate the 98th anniversary. Rev. C. A. Mullen of West Flanbora Ont., conducted both services which were largely attended, and all enjoyed hearing Mr. Mullen again. The choir music was under the leadership of Mr. Charles Smaile and was very beautifully rendered. The dinner and concert will be held on Tuesday evening and a good time is being looked forward to.

On Sunday morning one of Mr. Jim Campbell's best cows had the misfortune to break her leg. A number of the neighbours met and under the direction of Ralph Cummings they set the break. In the afternoon it had to be re-set, but still with no better satisfaction and toward evening the animal was put out of pain.

Mrs. Howard Robinson and Irving and Mrs. Andrew Gray spent Thursday with their parents, Mr. and Mrs. Thomas Irving.

We are glad to see Mr. George Connors out again and hope he will keep on the gain.

THIEVING AT PRESCOTT

Residents of the district about Prescott are being victimized by thieves. A regular epidemic of petty thieving is in progress. Hugh Kelso, a farmer, discovered his plough missing recently only to discover that it had been purchased by a farmer residing near Brockville for four dollars. William Fader had the headlights and tires stripped from his car, while chickens, vegetables, flowers and other articles are listed among those stolen by the party or parties. The Provincial police are investigating the thefts.

MUCH CHEAPER BY BOAT
FARES REDUCED



For comfort, economy and real pleasure, nothing equals travel by the great ships of the C&B Line. From Buffalo to Cleveland fare is now only $3.75 one way or $6.50 round trip; week-end round trips only $3.75. Steamers each way leave at 9:00 P. M.

STATEROOMS REDUCED



Upper berths are now as low as $1.00; lower berths, $1.50; staterooms, $2.50 and $3.00. Parlors, with and without bath, are proportionately lower. Excellent meals are offered at attractive prices. Ask your local tourist or ticket agent for C&B folders giving full detail of all tours, trips and services.



AUTO RATES REDUCED

Here are the lowest, most attractive automobile rates ever offered. From Cleveland to Buffalo, or Buffalo to Cleveland, one way $3.00 or $5.00 for the round trip. Cars over 120 inch wheelbase slightly higher. Round trip tickets give option of either Buffalo or Pt. Stanley Division. It's cheaper to ship your car than to drive it, and you save a day.

SPECIAL WORLDS FAIR EXCURSIONS

EC1

C&B LINE

Low cost, all-expense six day cruises, on the great ship SEEANDBEE, give two full days at the World's Fair. Music, dancing and entertainment enroute. Four hour stay at Mackinac Island. The ship is your hotel while in Chicago.
Write today for special World's Fair folders or folders on regular trips to following points→
The Cleveland and Buffalo Transit Co.
Port Stanley, Canada; Cleveland, O.; Buffalo, N.Y.

CLEVELAND
BUFFALO
NIAGARA FALLS
PORT STANLEY CANADA
CEDAR POINT
PUT-IN-BAY

LANNIN'S GARAGE!

Full Line Of RED INDIAN Gas & Oils

ALL KINDS ACCESSORIES

"SEIBERLING" Tires & Tubes

Expert Mechanics

Phone 49

Ford

SALES & SERVICE

JUST INSTALLED!

In order to give our patrons the most up-to-date service we have just installed an

AUTOMATIC GREASE GUN

Controlled by Air Pressure

Welding!

We have just installed complete equipment for doing all kinds of Welding. Give it a trial.

HAROLD LANNIN - - Service Manager

HOW DAYS GOT THEIR NAMES

The days of the week derive their names from ancient idolatry. In olden times each god worshipped on a certain day.

The sun became a diety because of the impression its glorious light and warmth made upon man. Thus the day set aside to worship the sun came to be known as "Sunday."

The second day of the week "Monday." also goes back to ancient heathen beliefs, for it was the day designated for the worship of the moon. "Monday comes from the old Anglo-Saxon word "monadaeg" in turn a translation of the Latin "lunae dies." The root of the word "luna" means to shine hence its application to the moon.

Tuesday was dedicated to the worship of the war gods. Tiw in ancient times was the god of war. The Anglo-Saxon name for Tuesday was "Tiwes daeg." The "g" in "Daeg" is soft and the word sounds like "days" hence is resemblance to the present name is more clear.

Wednesday was sacred to Odin or Woden the supreme diety of the Scandinavians. He is identified with the Roman god Mercury and the Greek god Hermes. Odin was the god of wisdom, poetry and war, as well as the god of the dead and a man with hat and staff and with but one eye.

Thor, the Scandinavian god of thunder, the son of Odin, gave Thursday its name. Thor was described as a vigorous youth, with red hair and a beard. who rode through the heavens in a goat-drawn chariot, armed with a hammer (the thunderbolt) that returned after being thrown.

Friday also derives its name from Odin's family. Frigu, the goddess of Marriage, was Odin's wife. Our word comes from "frig-e-daeg," meaning "love day." The goddess Frigu, according to legend, presided over man's domestic life and held dominion in heaven and over the abode of the dead.

To Saturn, the father of Jupiter was dedicated the last day of the week, Saturday. Saturn was identified with the Greek god Cronus, and like him, was fabled to have been king during an ancient golden age.

Mistakes make you wiser, cares make you more careful, and blunders show you the way.

CANADIAN PACIFIC



WORLD'S GREATEST TRAVEL SYSTEM

Time Table

Going West.

12.45 a.m. for Chicago flags for Belleville and West daily.

9.50 a.m. for Toronto stops daily except Sunday.

10.23 a.m. for Chicago flags for Toronto and West daily.

6.17 p.m. For Perth stops daily except Sunday.

Going East.

5.00 a.m. For Montreal flags daily.

8.15 a.m. For Montreal stops daily except Sunday.

2.45 p.m. For Montreal and beyond daily, flags.

5.25 p.m. For Montreal stops daily except Sunday.

Morrisburg — Waddington

INTERNATIONAL FERRY

Morrisburg, Canada.
Waddington, U. S. A.

TIME TABLE

Weather and other circumstances excepted.

Leave Morrisburg, Ont.	Leave Waddington, N.Y.
7.00 a.m.	7.30 a.m.
7.30 a.m.	8.00 a.m.
8.00 a.m.	8.30 a.m.
8.30 a.m.	9.00 a.m.
9.00 a.m.	9.30 a.m.
9.30 a.m.	10.00 a.m.
10.00 a.m.	10.30 a.m.
10.30 a.m.	11.00 a.m.
11.00 a.m.	11.30 a.m.
11.30 a.m.	12.00 noon
12.00 noon	12.30 p.m.
12.30 p.m.	1.00 p.m.
1.00 p.m.	1.30 p.m.
1.30 p.m.	2.00 p.m.
2.00 p.m.	2.30 p.m.
2.30 p.m.	3.00 p.m.
3.00 p.m.	3.30 p.m.
3.30 p.m.	4.00 p.m.
4.00 p.m.	4.30 p.m.
4.30 p.m.	5.00 p.m.
5.00 p.m.	5.30 p.m.
5.30 p.m.	6.00 p.m.
6.00 p.m.	6.30 p.m.
7.00 p.m.	7.30 p.m.
8.00 p.m.	8.30 p.m.
9.00 p.m.	9.30 p.m.
10.00 p.m.	10.30 p.m.
11.00 p.m.	11.30p.m.

RATES—Motor car, $1.00; passengers 25c each; return free on the same day. Please retain return ticket for return trip. No extra charge Saturdays, Sundays, Holidays.

GEORGE D. HOWITH
Vice-President & Managing Director
Morrisburg-Waddington International Ferry

WHISPERING ROCK

by JOHN LEBAR



COPYRIGHT D. APPLETON & CO. AUTOCASTER SERVICE N.Y.

Third Installment

SYNOPSIS: . . . Ruth Warren, living in the East, comes into possession of three-quarter interest in an Arizona ranch, left to her in the will of her only brother, reported to have died while on business in Mexico. With her ailing husband and small child she goes to Arizona to take possession, thinking the climate may prove beneficial to her husband's weakened lungs. Arriving at the nearest town, she learns that the ranch, "Dead Lantern", is 85 miles across the desert. Charley Thane, old rancher and rural mail carrier, agrees to take them to "Dead Lantern" gate.

NOW GO ON WITH THE STORY

Neither the girl nor her husband seemed anxious to start up the road. It was when this fact became plain to them both that Ruth cried, "It'll be sundown before long—we simply can't stay here."

Warren nodded. "We'd better start, I guess."

Ruth looked back toward the gate. Beyond, her eyes sought the occasional stretches of dusty highway as it wound up the valley . . . eighty-five miles to the first thing which could be called civilization, eighty-five miles to a policeman. She shivered; but turned to her husband with a smile which was meant to be brave. "All right, dear; let's go. If we get shot we'll just get shot—we can't stay here and we certainly can't go back."

* * *

For two long, hot, dusty hours they walked on with never a sign of human things. The awesome silence enveloped them, penetrated them, until their very thoughts seemed like small independent voices. They felt watched by a grim, thousand-eyed spirit. The occasional rabbit or coyote which ran before them looked back furtively, then went on to give news of their coming. When rarely they spoke, the words passed between them in a low frightened voice, as though speech were forbidden.

They came among the lower footings of the mountains. No longer could their eyes follow the two parallel paths through the dead grass for any distance. Constantly, the road dipped into ravines, skirted low hills, crossed gulches and arroyos covered with coarse gray sand. The man's lips were bluish-white, his breathing rasped, short and quick. The girl plodded doggedly in the dust, red of face, sweat-grimed.

The sun winked from behind a jagged peak and was gone. The man and woman stared at the mountains—dun-colored, utterly desolate. David clutched his mother tightly at the sound of her voice. "Where are we—" she moaned. "Oh, Kenneth where *are* we?"

He shook his head, but could not afford breath for speech.

The girl picked up her son and started forward desperately.

At the bottom of the next arroyo—well filled with live oak trees—the wheel marks of the Indian's wagon turned to the right and disappeared up the river of sand. It was strange how they missed those fresh wheel tracks.

Beyond this arroyo the road rose to descend presently into a deep gulch. The banks on either side fell sheer to the bottom of coarse, bare sand—a great channel plowed by cloud-bursts in the mountains. A distance ahead a large brown bowlder thrust its bulk through the sand. The young man and the girl kept their eyes upon this rock—an oasis, a place to sit for a moment, a place to empty their shoes. The road, too, bent slightly to pass the rock.

They rested a moment until the deepening dusk, the awful silence forced them to their feet. They took but one step then froze to statues, terror leaped into their faces: a voice, low, intimate, whispered into their ears. "Go—back. Go—back."

"Ken—!" Ruth screamed the word. The man and woman clutched each other, staring wildly. The gulch was still barren, nothing moved, not a rabbit could have been hidden. Yet the hollow whisper came again, at their very ears. "Go—back. You—must—go—back! Go—"

Like wild things, the man and woman ran blindly forward. Immediately the whisper was lost, dying away on a single word. The two stopped again and clung together trembling. The darkness was coming quickly—already the banded walls of the gulch had taken on weird mystery from the light. With terror-widened eyes the man and girl looked from one bank of the gulch to the other, conscious of no thought or plan.

Then Ruth caught her breath in an hysterical sob, another followed. Warren gripped her shoulder with the agony of the sudden cough which presently was flecking his white lips with red. . . .

A dog barked friendlily. Some distance ahead the gulch turned to the right and the road rose out of it by another incline. At the bottom of this cut in the bank sat a small black dog.

"Dog!" announced David, squirming about in his mother's arms. As far as he was concerned, all was again well with the world. Something of this feeling came to the parents. With a backward glance, which now held wonder instead of blind fear, they went forward with quickened step. When they were quite near, the dog—one of whose remote ancestors had undoubtedly been part Spaniel—moved out of sight at the side of the incline. A few more strides again brought the man and girl to a rigid halt. In the shadow of the bank stood the most gigantic woman they had ever seen. Nearly six and a half feet in height, her huge arms folded across her breast, she stood as straight as the sheer bank behind her. Her face,



In the shadow of the rock stood the most gigantic woman they had ever seen.

hawk-nosed, had the dignity of an Indian chief's and the color of a southern negro. "Where you-all think yo're goin'?" she demanded, her voice a deep ominous rumble.

It was a moment before the girl could make a sound; then the words poured themselves out shrilly. "I'm Mrs. Warren, the sister of Harry Grey—I own three-quarters of this ranch—take us to Jep Snavely at once—at once—at *once!*"

The giantess bent her head slightly, unfolded her arms, and turning, started up the incline, the little dog frisking before her.

Warren took an uncertain step forward, tottered, and fell in a heap.

"Help us!" cried the girl, dropping beside her husband.

The huge woman came slowly down to them. She stooped and lifted Warren in her arms. "Come," she rumbled, and strode out of the gulch, carrying the man more easily than the girl carried the child.

At the top of the gulch the girl saw the ranch house and buildings. She also saw a man leave the barn and walk swiftly toward them. He had a bucket in his hand—a bucket of milk.

"Who are you?" The man stopped close to the girl. His tall, wiry body was tense, sinuously alert. His pale blue eyes, almost white against the dark tan of his clean-shaven face, shifted constantly with small quick movements as though focused in turn upon every point of her face. "Answer me!" His voice was imperious, high-pitched—"What are you doin' here?"

The girl caught her breath sharply. "I am Ruth Warren and this is my husband—" She indicated Warren who was now standing, supported by the giant woman. "My husband must have rest at once—a bed."

"That don't mean nothin' to me—what're you *doin'* here?"

"We—I am the sister of Harry Grey."

"What!" he thrust his face within a hand's breadth of the girl's. "You lie! Grey tol' me his own se'f he didn't have no folks!"

Ruth took a step backward. "But I *am* Harry Grey's sister. He willed me his interest in this ranch. My husband and I have come here to see about it."

"You—come here—to take this ranch—" His words faltered. At length, with an effort, he spoke, his voice in a softer key. "You—got—your documents?"

"Yes, Mr. Warren has the will in his pocket. Please—can't we go up to the house? My husband and little boy must rest. We walked all the way from the mail box."

"Let's see—the will."

Warren was able to step forward and give Snavely the paper. The man read it slowly and completely. At last he lifted his eyes to the girl. "Why didn't your brother tell me about this?"

"I'm sure I don't know."

"He tol' me he didn't have no folks."

The girl hesitated. "His real mother is dead and Harry and I—Harry became estranged from his father before he came West. Perhaps that was what he meant."

"Huh. Maybe. You seen a lawyer about this, I reckon?"

There was a perceptible pause before Ruth replied. "Yes," she said firmly, "and my lawyer has the other copy. Now please, take us to the house—can't you understand? My husband is not well."

For a long moment Snavely looked at the girl. At last his eyes shifted to the giantess and he nodded slightly toward the house. Without a word the woman picked Warren from his feet and strode on.

Ruth held out her hand, and Snavely, with a sharp glance into her eyes, slowly gave her back the will. He walked beside her during the time it took to cover the distance to the house—nearly two hundred yards—in complete silence. Nothing he could have done would have served better to put the girl in a more frantic state of mind. She felt that he was thinking, planning, feverishly and craftily.

And as she neared the small house with its whitewashed walls and red roof of corrugated iron, Ruth Warren became aware of another dissatisfaction. A hundred feet west of the house stood a huge adobe ruin. It had character, this ruin. Compared to the one-story ranch house with its almost flat roof, the ruin had been a palace. Grim, mutilated, forgotten, the old building frowned upon the ranch house. The girl had a queer fancy which made her shiver. It seemed to her that the ruin wanted the house to come closer—very close—for just a moment.

The giant woman arrived at the porch of the ranch house first. Carrying Warren to a rawhide cot she laid him upon it.

Warren promptly sat up, grinning at his wife as she and Snavely arrived. "Great Scott, Ruth, but I've certainly been carried! She's the strongest thing I ever met in my life."

The giantess opened the screen door and handed a pillow to the girl. After she had arranged her husband comfortably upon the cot, the girl left him with Snavely and took her son into the house. Snavely spoke no word to Warren. When the girl returned she gave Warren a glass of milk and some crisp *tortillas*.

For the first time since returning the will to the girl, Snavely spoke. "When did you get in?" he asked suddenly.

"You mean when did we arrive in town? Only this morning. You see," continued the girl, "we wrote you about a fortnight ago—but we got here as soon as the letter—we didn't know about your once-a-week delivery."

"You seen your lawyer this mornin'?"

"I don't understand—what lawyer?"

"There must have been a lawyer to send you the will when your brother died."

"Oh. No, Harry sent us the will himself—it was some time ago; about three months after he went into this ranch."

"Huh." There was quite a pause. "But you just said your lawyer had a copy of it."



Snavely's face returned in a little jump to the girl. "Just what are you aiming to do here?"

"There are plenty of attorneys in the East," replied the girl sweetly.

"I reckon." Snavely considered a corner of the whitewashed wall. Sounds from within indicated that the giantess was getting supper.

Snavely's eyes returned in a little jump to the girl. "Just what are you aimin' to do here?"

"Well, since I have this interest in the ranch, I suppose I'm in the same position that Harry was. I can't be the partner he was, but I'll try to do my share."

A definite plan shown in his pale eyes. "Oh, sure. Well, now, I get you—yes, sir." Snavely seemed on the verge of becoming pleasant. "I've got the idear—you an' me is to go on jest like as if you was your brother. Is that it?"

"Why, yes. I have the same interest in the ranch that he had."

"You sure have."

There was a long silence. "I suppose," said the girl, "that there will be some legal technicalities or something, won't there? I thought we'd leave it until we could see about it together, you know."

Continued Next Week

SEED PROSPECTS

The alsike acreage was less than in some years. This year's yield is ranging from 2 to 5 bushels per acre with an average of about 3 bus. The seed is smaller than usual but generally a fine colour and plump so that the quality is good. There is little carry over from last year. The first cut of alfalfa did not set its seed well enough to warrant threshing in most localities so that a shortage of alfalfa seed is possible for the 1934 seeding in the province. Sweet clover is now being harvested and there would seem to be a greater acreage than usual and the seed promises to be of good quality. The carry over of sweet clover is said to be below normal. There is an apparent increase of timothy left for seed in western Ontario and is yielding from 2 to 4 bushels per acre of good quality seed, although perhaps hulled more than usual. In the eastern part of the province a smaller acreage than last year was left for seed. There was a very small carry over of timothy seed in Ontario. The Canada blue grass seed crop in southwestern Ontario is reported a failure this year. The carry over of old seed which is held mostly at country production points, is estimated at 4,000 sacks of 112 lbs. each.

If you have an item of news send it to the Press. We are always glad to receive local news.

DO THE HARD THING FIRST

The hardest duty is the one you keep putting off. If you want to make a job intolerably difficult, just keep on postponing it, and every day it will be a little bit harder than it was before.

Some folks find it difficult to apologize for an unkind speech or a discourteous action. If you belong to this class, your only safety lies in apologizing as soon as you realize that an apology is in order. Put it off a day, and it will seem twice as hard. Put it off a month. and the chances are a hundred to one it will never be spoken.

If there is anything in the day's work you dread, put it first, and get it out of the way. Some of you are wasting in dreading a certain hard task, enough energy to do it twice over. If you want to make the day easy, do the hardest things first.

ABOLITION OF GRAND JURIES

Ontario will soon be the only part of the Dominion in which grand juries still play a part in the administration of justice if things keep moving as they are at present, and even in Ontario there are indications that the two jury system is about to disappear. Four Canadian provinces, Quebec, Manitoba Saskatchewan and Alberta have already dispensed with grand juries and in Ontario there is a strong feeling that its functions can well be handled by other departments of the administration without justice suffering. Its main work, as has been pointed out, is to determine whether the crown has sufficient evidence to justify putting a suspect on trial, but even that is supposed to be determined when the prisoner comes before the magistrate, for a preliminary hearing. In Quebec, where the change was accomplished by order-in-council, grand juries are a thing of the past except in the Montreal district. Soon, probably, they will be abolished there also.

THE LAZY STUDENT

The students of one of the universities in the far west have been offering some first-class criticism of modern educational methods, and among other conditions have been criticising the lazy student. They point out the fact that the lazy student will not be profitable after graduation, and imply that since the lazy student will have to reform some day, he had better begin now. This forceful sentence in the report is especially impressive as coming from the young people themselves. "We see no reason why loafing should be cultivated and tolerated in a university, supported by a commonwealth of workers."

That piece of common sense is commended to the consideration of all lazy students whether in college or the preparatory schools. Education is a gift, as far as the student is concerned. Whether the taxpayer is presenting you with an education, or whether the philanthropist is endowing your school so that you may have the best opportunities, the question is, Why should they give you what you do not have the sense to appreciate. nor the backbone to improve? The loafer is out of place in any school.

THE PEDDLER AND COMMUNITY

Some people will argue that they should support peddlers who come to their doors. They have a sympathy for them and they say they are earning an honest living. On the surface this would seem to be a very strong and most charitable stand to take. Yet stop and think for one minute, what would happen in this community if every housewife would do the same thing. There would be no shopping section in this community. If you required something in a hurry you would have to wait till your peddler came around. With no merchants nor stores in this district, where would your money come from? Think of the number of men and women in this whole community who are dependent on the local merchants for their salaries. What would your churches, lodges and organizations do if there were no merchants nor a shopping centre? Where would the local developments and improvements come from if the merchants were not on hand to carry the load? We ask in all fairness to the community, that the citizen think of these things. If you stop buying from the peddlers, who are continually ringing your door bell, you will be putting money into your own pockets. Before you buy on the door step, think of these things. This is a community that has a great future and wonderful possibilities. Each individual co-operating with all the forces for the building up of the community life will help the realization of the great town, the day when there will be prosperity and progress in this community and work for all. Aim to buy locally and keep the peddlers from the community.



YOU BET!

THESE GOODYEARS WILL PULL YOU OUT!

What a thrill! To know you have the best tire on any road. Equal to all emergencies. Proof against the shock and strain of long, hard driving. Sturdy! Safe! Thousands of trouble-free miles.

Come in and see how low in price genuine Goodyears are. We have your size.

12 months guarantee against defects and road hazards

GOODYEAR

Melvin's Garage, Winchester.

2 LIFETIME OPPORTUNITIES IN 1

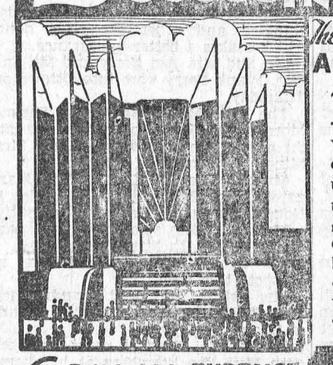

The GREAT WORLD'S FAIR A CENTURY OF PROGRESS

This magnificent exposition—surpassing all previous world's fairs in originality of conception, and in the many unique and marvelous features of interest, is an event no one can afford to miss. Go to Chicago this year by all means, but best of all visit the great fair on the great ship SEEANDBEE, which will be your floating hotel during two full days in Chicago.

6 DAY ALL EXPENSE LAKE CRUISE

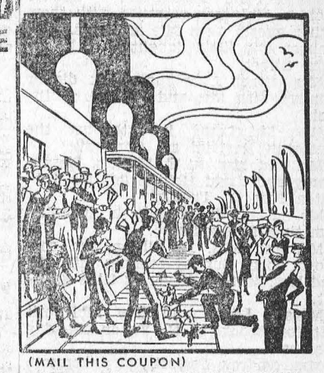

Starting from Buffalo or Cleveland these special all-expense cruises on the SEEANDBEE, the largest and finest passenger ship on the great lakes, give you happy, carefree, restful days, with music, dancing, entertainment, games and sports. The scenic beauties of the Detroit River, the St. Clair Flats, and a four hour stop at Historic Mackinac Island will help make the trip memorable.

EE 2

C&B LINE

(MAIL THIS COUPON)

THE CLEVELAND AND BUFFALO TRANSIT COMPANY
Foot of Erie Street Buffalo, N.Y.

Gentlemen:—Send me folder giving rates, schedules and full information about your ALL-EXPENSE World's Fair Cruises on the great ship SEEANDBEE—

Name _____

Address _____

Everything included—transportation, staterooms, meals, entertainment, side trips, use of the ship as a hotel while in Chicago and admission to the Fair—from Buffalo as low as $65.00

Get A Supply Now

BALED SHAVINGS For Bedding

The M. F. Beach Co., Ltd.

WINCHESTER, ONTARIO.

ROSS MORROW, Auctioneer.
For the Counties of Dundas, Stormont Glengarry, Carleton and Russell.
Sales of all kinds handled.
Tel. 603 r. 31. Winchester Springs.

DR. C. H. MEREDITH
Dental Surgeon
Office Hours: 9 to 5.
Evenings by Appointment.
Phone 23.
Helmer Block. Winchester, Ont.

W. J. CASS, B.A., K.C.
Barrister, Solicitor, Notary
Phone 11. Winchester, Ont.

FIRE INSURANCE
Having taken over the Insurance Business recently carried on by Mr. Harvey Nesbitt, I am prepared to take care of your risks. Best Companies and reasonable rates. Phone 172.
WALTER MOFFATT

If You Have A
MUTUAL LIFE OF CANADA POLICY
You get the entire earnings yearly
"Every Year a Profit Year."
KARL HELMER, Agent.

NOTICE!
I buy all kinds of Poultry, Hides and Wool at the Market Price. Phone 165.
HARRY SWEET

DR. A. W. SHERWOOD
Dentist
Successor to Dr. McKeown in his office
St. Lawrence St., Winchester.
Telephone No. 28 Winchester.

Henderson Lodge, No. 383
A. F. & A. M., Winchester
Meets on Second Friday of each month in Sweet's Block, at 8 o'clock.
Visiting Brethren always welcome.
John Fader, W.M. W. A. Rowat, Sec.

WINCHESTER LODGE, No. 336.
I. O. O. F.
Meets in the Lodge Room, over the Bank of Nova Scotia, Main Street, every Monday evening at 8 o'clock. Visiting brethren cordially invited.
C. Summers, Sec. W. Carkner, N.G.

W. BARNARD, Jeweller.
Nesbitt Block. Winchester.
All kinds of Watch, Clock, Jewellery and Spectacle Repairs.
Your Patronage Solicited.
Work Guaranteed. Prompt Service.

JAKE ROSS
All kinds Poultry wanted at all seasons
Wool wanted. I buy all kinds of Hides
Phone 81. Winchester.

VETERINARY SURGEON
DR. HOWE
GENERAL PRACTICE AND BLOOD TESTING
Charges Moderate.
CHESTERVILLE - ONTARIO
16-4-33

D. L. MacLEAN, B.V.Sc.
Veterinary Surgeon
General Practice. Moderate Rates
Phone 614 r 15, Winchester.

Loyal Orange Association
L. O. L. No. 862, meets First Wednesday of each month.
Prince Edward R. B. P. meets Last Wednesday of each month.
Victoria Lodge L. O. B. A. meets on Second Wednesday of each month.
IN ORANGE HALL, WINCHESTER

H. O. HESSELL
Barrister, Solicitor
Notary Public.
LAW OFFICE
MORRISBURG, ONTARIO

Stenographers!
Typists, Bookkeepers and Office Workers wanted for positions in industrial, financial and civil service offices.
Fall Term training class from September 5.
Send for boarding house list also list of recent placements.
BROCKVILLE BUSINESS COLLEGE
W. T. Rogers, Principal.
If you prefer Kingston, address:
KINGSTON BUSINESS COLLEGE
R. H. Metzler, Principal.

GOWLING BUSINESS COLLEGE
A Good School
Ottawa, Ont.
Now is the time to enter so that you will be prepared when normal times return, which we confidently expect will be in the near future. Write for catalogue. Enter anytime.
W. E. GOWLING, President.
H. W. BRAITHWAITE, Principal.

Prize Winners At Vernon's Annual Flower Show

An outstanding success was scored by exhibitors and directors who co-operated to stage the 11th annual flower show of the Osgoode Township Horticultural Society at Vernon, on Saturday. J. B. Spencer, of Ottawa, was judge, and awarded the following prizes:

House Plants

Geraniums. Red—Mrs. Thos Genoa; Miss Annie Carlyle, Mrs. E. J. York; Pink—Ed. Anderson, Mrs. J. Reoch, Mrs. Thos. Dalgleish; White—Mrs. T. Dalgleish, Mrs. Ed. Anderson; Fuchsia—Mrs. E. J. York, Mrs. T. Dalgleish Colus—D. J. McLaren, Mrs. J. Reoch, Mrs. E. Anderson; Rex Begonia—Mrs. E. J. York, Mrs. Thomas Dalgleish, Mrs. J. Reoch; Fern—Mrs. T. Dalgleish Coleus—D. J. McLaren. Mrs. J. York, Mrs. J. Reoch; Lily in Bloom—Mrs. E. J. York, Mrs. E. J. Howell, Mrs. Thos. Dalgleish; Ever Bloomer—Mrs. E. Anderson, Mrs. T. Dalgleish, Ed. Anderson; House Plant—Mrs. M. Briggs, Miss Annie Carlyle, Mrs. Thos. Genoa.

Cut Flowers

Phlox, perennial—Mrs. D. J. MacLaren, Mrs. E. J. York, Miss E. Ferguson; Dahlias—D. J. MacLaren. Mrs. T. Dalgleish; Gladioli—Mrs. J. Reoch, Miss E. Feguson, Mrs. T. Dalgleish; Hydrangea Panaculata—Mrs. E. J. York, Mrs. Howard Porteous, Mrs. T. Genoa; Hydrangea Aborescence—Mrs H. Porteous, Mrs. T. Dalgleish; Phlox Drummond—Mrs. T. Dalgleish, E. J. Howell; Asters—Mrs. T. Dalgleish; Sweet Peas—A. M. Stuart, Mrs. H. Porteous. Mrs. J. C. Byers; Zinnias—D. J. MacLaren, Mrs. T. Dalgleish, Mrs. Ed. Anderson; Cosmos—Mrs. T. Dalgleish, Mrs. J. C. Byers, D. J. MacLaren; Verbena—D. J. MacLaren; Salpiglossis, Mrs. T. Dalgleish, D. J. MacLaren; Snapdragon—Mrs. J. C. Byers, D. J. MacLaren. T. Dalgleish; Pansies—D. J. MacLaren, Mrs. T. Dalgleish; Dianthus—D. J. MacLaren, Roses—Miss. E. Ferugson; Mixed Flowers—Miss E. Ferguson, Mrs. E. J. York, Mrs. J. Reoch.

Vegetables

Tomatoes, red—E. J. Howell. Mrs. Ed. Anderson, Mrs. William White; Pink—Mrs. Ed. Anderson; Sweet Corn yellow—Miss E. Ferguson, Mrs. M. Briggs, Mrs. E. J. York; Celery—Mrs. William White, Cucumbers, ripe—Mrs. James Cameron, William White, Mrs. M. Briggs; Onions. yellow—A. M. Stuart, Mrs. Ed. Anderson, Ed. Anderson; red—Mrs. W. White, Mrs. Thos. Genoa; Beets—Ed. Anderson, A. M. Stuart, D. J. MacLaren; Cabbage—W. White, Mrs. J. A. Byers, Mrs. T. Dalgleish; Squash, green—Mrs. T. Genoa, Mrs. M. Briggs; yellow—Mrs. Thos. D. Dalgleish, Mrs. M. Briggs, Mrs. Ed. Anderson; Pumpkin—Ed. Anderson, Mrs. M. Briggs, Mrs. T. Genoa; Parsnips—Mrs. T. Dalgleish, Mrs. E. Anderson, Miss E. Ferguson; Carrots—Ed. Anderson, Mrs. J. Cameron, A. M. Stuart; Potatoes, white—A. M. Stuart, Mrs. M. Briggs. Ed. Anderson; String Beans, wax—Ed. Anderson, Mrs. E. Anderson, Mrs. T. Dalgleish; green—Mrs. E. Anderson, Mrs. J. Cameron; Miss E. Ferguson; Garden Peas—Mrs. Mrs. T. Dalgleish, W. White, D. J. MacLaren; Citron—W. White. A. M. Stuart, Mrs. J. Cameron; Peppers—Mrs. T. Dalgleish, Miss E. Ferguson, William White.

Fruit

Dutchess Apples—D. J. MacLaren, Mrs. T. Dalgleish, E. J. Howell; McIntosh—Mrs. T. Dalgleish, Mrs. T. Genoa. A. M. Stuart; Wealthy—Miss E. Ferguson, Mrs. T. Genoa, D. J. MacLaren; Crab—W. White, Mrs. T. Genoa, D. J. MacLaren.

Collections

House Plants—Mrs. T. Dalgleish, Mrs. T. Genoa; Cut Flowers—Mrs. T. Dalgleish, D. J. MacLaren; Vegetables—Mrs. T. Dalgleish. Mrs. E. Anderson; Wild Fern—Stuart Dalgleish, Effie Cameron; Gladioli—Mss E. Ferguson, Mrs. T. Dalgleish.

Specials

Window Box—Mrs. E. Anderson, Miss Annie Carlyle; Fancy Vase of Cut Flowers—Mrs. E. J. York, D. J. MacLaren; Basket of Cut Flowers—D. J. MacLaren, Mrs. J. A. Byers.

BRUCE BARTON
...writes of "THE PAS MASTER EXECUTIVE"

Supplying a week-to-week inspiration for the heavy-burdened who will find every human trial paralleled in the experiences of "The Man Nobody Knows."

"WHAT GAINETH IT?"

IN Jesus' hour of the second crisis he proved his right to be the silent partner in every modern business; to sit at the head of every directors' table. There is no mere theorizing in his words; he speaks out of what he himself has proved. If he says that a man's work is more eternally important than any title, he has a right to speak. He himself refused the highest title, "King". If he says that there are things more vital than merely making money, let no one question his authority. He was handed the wealth of a nation and handed it back again. Idealist he is, but there is nothing in the whole hard world so practical as his ideals. "There is a success which is greater than wealth or titles," he says. "It comes through making your work an instrument of greater service, and larger living to your fellow men and women. *This* is my Father's business and he needs your help."


Bruce Barton

He told one business story which should be published every year in all magazines of business, all trade papers, all house organs. It concerned a certain rich man whose enterprises prospered beyond all his expectations. His land "brought forth plentifully," so much so that he said to himself: "What shall I do, because I have no room where to bestow my fruits?"

And he said: "This will I do; I will pull down my barns and build greater; and there will I bestow all my fruits and my goods."

And I will say to my soul, "Soul, thou hast much goods laid up for many years; take thine ease, eat, drink and be merry."

But God said, "Thou fool, this night thy soul shall be required of thee."

The poor fool had regarded his business as nothing but a means of escape from business. He had hoarded his wealth, denying every generous impulse; spent his health, forfeiting every chance for wholesome enjoyment; sacrificed the joy of living for a selfish satisfaction that he hoped was coming when he had made his pile. And Fate laughed in his face. He thought he had provided for every contingency, but the one great Event which is always unexpected came like a thief in the night and found him unprepared.

With that business anecdote should be published another, which is also a tragedy. It concerns the little hotel in Bethlehem, "the inn."

The mother of Jesus of Nazareth knocked at its doors and could not come in. It might have sheltered the greatest event in human history, and it lost its chance.

Why? Why was Jesus born in a stable? Because the people in the inn were vicious or hostile? Not in the least. The inn was full, that was all; every room was taken by folk who had affairs to attend to and money to spend. It was busy. It was so busy that the greatest event in history knocked at its doors —and could not come in.

Next Week: The Master

Copyright, Bobbs-Merrill Company

WINCHESTER TOWNSHIP COUNCIL

The regular monthly meeting of the Winchester Township Council was held in the Town Hall, Winchester, on Monday. Sept. 4th, 1933, the members all being present. The minutes of last meeting were adopted as read and signed by the reeve.

The contract for the construction of the Morewood Drain was awarded to John Dillabough, Earth 13c, Hardpan 60, and Rock 90c per cubic yard.

The contract for crushing 500 cubic yards of stone and putting it on Road No. 6 was also awarded to John Dillabough, at 97c per cubic yard.

The clerk was instructed to notify the Engineer to make a Report on the Repair of the Moriarty Drain in the Township of Winchester.

By-Law No. 566, a by-law to fix the rate of taxation for 1933 on all the rateable property in the Township of Winchester, was finally passed, signed and sealed. County rate 13.5, Township rate 5.0 mills, General School rate 5.4 mills. and the High, Public and Separate School rates as determined by the requisitions of the different School Boards.

The following accounts were passed and paid:—Roads and Bridges $291.49; Weeds $4.60; Wire $8.25; Charity $63.42 Sheep killed $10.00; Board of Health $10.00; Drainage $2.50; Printing and Adv. $94.50; Rebate Dog Tax $2.00. Total $486.76.

Council adjourned to meet at Chesterville on Monday, Oct. 2nd, 1933, at 10.30 a.m.

J. STEEN, Clerk,
Township of Winchester.

If you have an item of news send it to the Press. We are always glad to receive local news.

SUNDAY SCHOOL LESSON
by Charles E. Dunn

By Charles E. Dunn
JONATHAN
Lesson for September 10th. 1 Samuel 18-20.
Golden Text: Proverbs 17:17.

History records some noble friendships. In ancient times there lived Damon and Pythias, and, more recently, we think of Shelley and Keats, a friendship immortalized in Shelley's noble elegy, "Adonais," and Tennyson and Hallam, whose golden affection for one another is celebrated in the music of "In Memoriam."


Rev. Chas. E. Dunn

Our lesson deals with as fine a friendship as any of these, that of David and Jonathan. So completely adapted were they to one another that they grew together as one soul. Both were courageous, gifted, and noble-hearted. "Jonathan loved David," wrote Charles Kingsley, "because his soul was like the soul of David. Because he was modest, he loved David's modesty; because he was brave, he loved David's courage; because he was virtuous, he loved David's virtue; he saw that David was all that he was himself."

Dr. Matheson calls Jonathan "one of the sweetest souls that have ever breathed." He is "a rainbow in a storm," full of tenderness and generosity. Certainly his career is all beauty and sunshine, avoiding the dark blots that mar the biography of David. He was a popular Crown Prince, trusted implicitly by his father. All the qualities needed to make friendship a success, fidelity, love, disinterestedness, and self-sacrifice, were present in him.

Now note that there was no envy in Jonathan. He was the logical successor to the throne. David was his rival. Yet he was not in the slightest degree jealous. His love for David was so complete, so unselfish that all thought of his superior claim to preeminence was entirely smothered. His perfect devotion is well expressed in that vivid verse, "Jonathan stripped himself of the robe that was upon him, and gave it to David, and his garments, even to his sword, and to his bow, and to his girdle." No wonder David loved him, and composed a magnificent lament in his honor! "O Jonathan, my brother! You were my dear delight, your love for me was a wonder, far beyond a woman's love."

PECULIAR BUT TRUE

Isn't it funny
That so many
Business men
Will get up in the morning,
Refresh themselves with a dose of advertised fruit salt,
Clean their teeth with an advertised tooth brush and advertised tooth paste,
Shave with an advertised razor,
Wash and shave with advertised soaps,
Put on advertised underwear, advertised hose, garters, shirt, collar and shoes,
Seat themselves at the table and eat advertised breakfast food and bread,
Drink advertised tea, coffee or cocoa,
Put on an advertised hat and gloves,
Light an advertised cigarette,
With an advertised match,
Drive to business in an advertised car,
Give letters to a typist who types on an advertised typewriter using advertised paper and carbons,
Sign their letters with an advertised pen containing advertised ink.
And
Turn down a proposal to advertise on the ground that Advertising Does Not Pay!—From Printer's Ink.

SOFTBALLERS ENTERTAIN

On Wednesday evening, August 30, the boys of the Bluebird softball team of the Vernon softball league, celebrated the close of a successful season at the home of Mrs. D. Porteous, near Vernon.

About sixty of the young people gathered there, also a number of the older people to congratulate the boys, and spent a while together The younger people spent the evening in dancing while the others played games and visited, so that a splendid evening was spent by all. About eleven o'clock a bountiful supper was served and an hour was spent in good fellowship.

During this hour the president of the league. Mr. Robert Carkner, was called to the floor to say a word. He congratulated the team on their success throughout the season, and all the young people on the splendid evening they were spending, and then asked them to remember in all their good times, that there was another side to life, that the cause of right was calling for leaders, to stop a moment and think what they might do to help the world along in the right way.

There was an air of good fellowship among those present that was a delight to see. All those present joined in wishing the boys success as they go on through life in all their undertakings.

FAIR DATES FOR EASTERN

The following are dates of coming Eastern Ontario Fairs:

Almonte—September 21, 22 and 23.
Avonmore—September 26 and 27.
Beachburg—September 26 and 27.
Carp—September 29 and 30.
Cobden—September 19 and 20.
Kingston—September 4 to 8.
Lanark—September 8.
Mountain—September 7 and 8.
Merrickville—September 14 and 15.
Metcalfe—September 15 and 16.
Pakenham—September 18 and 19.
Renfrew—September 12 to 15.
Richmond—September 22 and 23.
Spencerville—September 26 and 27.

100 X $1.50 = $150
700 X $1.50 = $1050

One Dollar and Fifty Cents to one person is not a large amount One Dollar and Fifty Cents multiplied by 100 means One Hundred and Fifty Dollars. Seven Hundred Dollars multiplied by $1.50 means $1050.00

$1050.00

And more is due the Winchester Press to-day because of that $1.50 yearly subscription.

As we say, the One-Fifty is a small amount to you personally, but when we have 700 One-Fifties scattered about within a radius of 12 miles, and find that the paper dealers are pressing us for cash with delivery, that every week the wages have to be paid, that our bills for electric power, for rent, and a dozen more things have to be met each month, each week, each day, we ask you dear subscriber who have thought your little $1.50 didn't amount to much, and you who have allowed it to grow to $3.00, or $4.50, and still see no reason why the Editor should be so urgent, just to give this matter your fair, reasonable, honest attention, as man to man, and we are willing to allow you to come to your own conclusion.

All We Ask Is "A FAIR DEAL"

If you owe more than one year and you can't spare the full amount at once,

Do The Best You Can!

We are reasonable, want to be as lenient as we can. We find the wholesale firms are ADAMANT. They want their money when it is due. They have a right to it.

Look at the Label on Your Paper!

It will tell you just where you stand. So many of you who are "paid up" can smile, but we know that you know our urge is reasonable and fair, and we know that those who are not "paid up" know that our urge is reasonable and fair. And we know that you are reasonable and fair, and that you will not put the matter off any longer, but come right in, or send by mail, the amount due us. As we said at the beginning, it is a small amount to you, but in the total it means considerable to this office. Just address

THE WINCHESTER PRESS, Winchester, Ont.

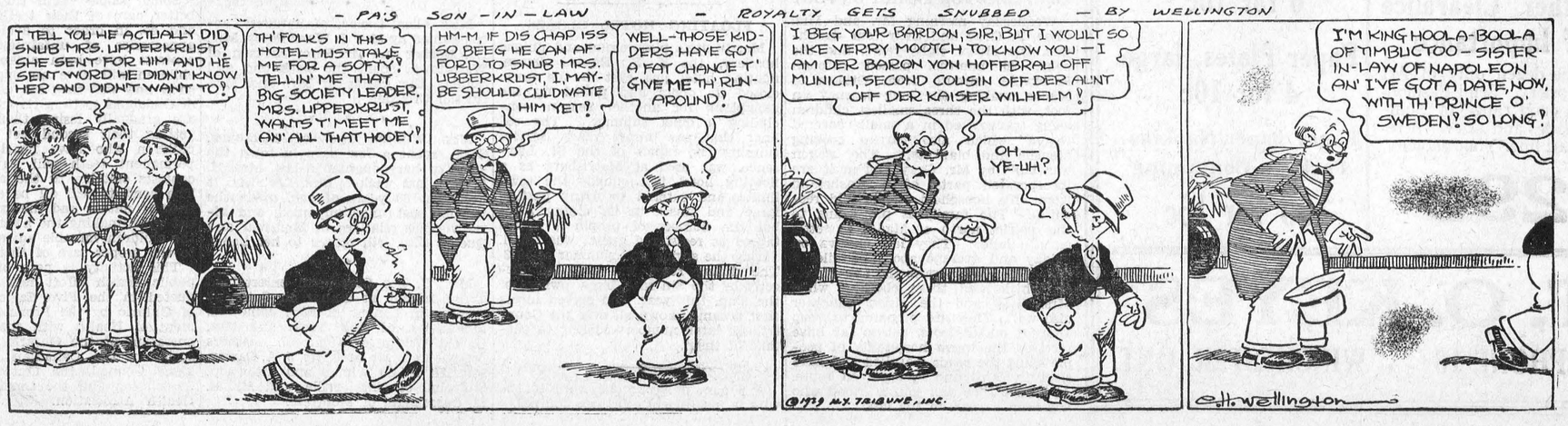

The Crown Bakery

"Our Whole Wheat Bread"

Needs Neither Introduction Nor Recommendation

You know it and we know it as the Best Bread for Health you can buy.

Our "Date and Cocoanut Fingers" are Delicious.

Fresh Blue Berry Pie for the week end.

Telephone 37 or 129

C. R. ROBINSON, - - Winchester, Ont.

NEXT WEEK AT THE CAMEO THEATRE, Morrisburg

Monday and Tuesday

"THE FLYING SQUAD"

—also—

LAUREL AND HARDY in

"ME AND MY PAL"

Wednesday & Thursday

JOHN BARRYMORE

In His Masterpiece

"TOPAZE"

Friday and Saturday

WE ARE PROUD TO PRESENT

"THE GOOD COMPANIONS"

The Ottawa Citizen said:—"Probably the best British talking picture that has been shown in Ottawa."

"THE GOOD COMPANIONS" IS WORTH COMING A LONG DISTANCE TO SEE

This Friday and Saturday

THE BIG THRILLER

"TRAILING THE KILLER"

KEYES'

WOMEN'S SUMMER SHOES

Made of White Linen and Sand, with covered wooden cuban heels, one strap. Just the right shoe for warm weather. Regular $1.75 for

$1.39

WOMEN'S OUTING SHOES

White linen, cuban heels, one buckle T strap, rubber soles, a popular shoe for camping. Regular $1.50

$1.29

Ladies'

Silk Hosiery

Another Clearance of Importance

Three dozen only of Art Silk Hosiery. Semi-Fashioned. A good range of Summer shades and sizes. A regular 50c line. Your choice

29c

House Dresses

Made from good quality prints in attractive colors and styles, short sleeves, belt and buckles, and the newest Broadcloth and Bias trimmings. Sizes 36 to 50. For a few days we are offering the lot priced to $1.15 at

79c

The early shopper will be delighted with the big variety to choose from.

For The

"Motor Trip"

Fancy Paper Cups 12 for 10c

Paper Plates, small 6 for 10c

Paper Plates, large 4 for 10c

Fancy Paper Napkins, Package Containing 60 For 15c

T. O. KEYES

TELEPHONE 16 - - WINCHESTER, ONT.

Our Column

And now for the Fall Fairs.

It is beginning to look like fall.

Have you had your stovepipes and furnace overhauled?

The boys and girls are back at school for another year's hard work.

Don't talk too much. Even fish would not get into trouble if they kept their mouths shut.—Montreal Star.

If you think you are poor now, you should remember that you came into the world without a thing in your pocket—in fact, you didn't even have a pocket. —Advertiser-Topic.

The stamina and determination, characteristic of the pioneer, still inspires some of the older generations as was evident in the case of Mrs. James Armstrong, of Oxford Mills, who has reached the splendid age of 74 years. Recently the lady felt that she would enjoy a real old-fashioned walk, so started off for Kemptville. She accomplished something like two-thirds of the way before she was offered a ride into that town.

ADDRESS AT CHESTERVILLE

Miss Agnes McPhail, M. P., addressed a fair sized crowd in Hamilton's Hall, Chesterville on Saturday evening last on "World Depression, It's Causes and Its Solution." The meeting was under the auspices of the Ladies Aid of the United Church.

FROST AND WOODS TAKEN OVER

The Cockshutt Plow Co., which has been a large shareholder of Frost and Woods, Limited, in Smiths Falls, since 1909, is now absorbing that concern, and is offering the right to exchange two shares of Frost & Wood for one of Cockshutt Plow to all shareholders.

HEARD IN POLAND

Miles Whittaker, owner and operator of amateur radio station VE3MB at Morrisburg, received a card from Zbigniew Rybka, of Krasnik, woi Tubilskie, Poland, to the effect that the signals from VE3MB has been distinctly received on his station, PI-423 in Poland in June. This was shortly after VE3MB went on the air, and since then Mr. Whittaker has been successful in communicating with many other distant points by short-wave radio.

ANNIVERSARY SERVICES AT FINCH

Commemorating the twenty-fifth anniversary of the erection of the present edifice, special services suitable to the occasion were held by Saint Luke's Presbyterian Church, Finch, last Monday. In conjunction with the services on Sunday, a monster field day was held on Monday afternoon and a highly entertaining concert that evening, at which were very prominent speakers. On all three occasions very satisfactory crowds were on hand and the proceeds derived from both days is to be used to wipe out the debt still against the building of the present church.

100 CLUB MEETING

The Winchester branch of the International Association of 100 Clubs recommences its operations for the fall and winter months. to-morrow evening. A supper meeting is being held in the Hotel Winchester with Judge McKinley, of the Court of Domestic Relations, Ottawa, as the guest speaker. Several new members will be introduced to the Club, which is increasing steadily in size and influence. The work being undertaken by the Centurians is worthy of everyone's support and the Press extends best wishes to the Club as it opens its second season's activities.

MORRISBURG POWER PLANT

Construction is being rushed on the addition to the lower power plant in Morrisburg which will house the new $12,000 Deisel engine being purchased by the town to augment the present water power to generate electricity for that place. The addition will be of brick construction, 20 by 32 feet in size and will be built with a view to doing away with all vibration. A cement base five feet in the ground will hold the Deisel engine and its generator. Clarence Mahoney is the contractor in full charge of the construction of the building, who states the building will be ready in a week or less. Morrisburg men are employed exclusively.

LONG HIKE FOR FAMILY ON FOOT

Wednesday morning Mr. and Mrs. Chas. F. Gray and their four daughters, the oldest eight years, and the baby, 20 months, passed through Brockville enroute from Ottawa to Madoc, making the long journey on foot, with the three smallest children being transported in a small "covered wagon" which also carries cooking utensils and blankets. The wagon was built by Mr. Gray and in it are incorporated parts of a washstand from his household effects sold recently. The family is proceeding to the district north of Madoc to settle on the land. They left Ottawa on Friday and average about 15 miles a day. Mr. Gray draws the two-wheeler vehicle and three children while Mrs. Gray and the oldest daughter also walk. They are prepared to sleep and eat out-of-doors, but so far have received the warm hospitality of people along the roads travelled and have slept in cains and cottages en route. At Madoc they will join a friend who has been a year on the land.

LOCAL AND PERSONAL NEWS

Service will be held in St. Matthias' Church next Sunday evening at 7.30 p. m.

On Wednesday, September 13th, the United Church W .M. S. are invited to meet with the Chesterville W. M. S. at 2.30 p.m.

The well-known firm of Fennell & Wallace has been re-named, as our readers will notice by their advertisement. It will be known hence forth as The Fennell Feed Company.

The officers and men of the Grenville regiment spent from Friday last until Monday under canvas at Riverside Park, Kemptville. Several from Winchester are attached to this unit.

Rev. J. L. Swain, S. J., son of Mr. and Mrs. L. E. Swain, of Kemptville, is visiting his parents prior to sailing for Rome where he will take a four-year course in theology at the Gregorian University.

Mrs. S. A. Logan. a pioneer settler of the district around Elma, Ontario, died at the age of 87 at her residence in Brockville. Mr. and Mrs. Andrew Barkley, of Elma, are relatives of the deceased.

Rev. Robert E. Lundy, who was stationed at Williamsburg as pastor of the former Presbyterian Church there twenty-four years ago, passed away at Streetsville on Tuesday of last week in his 59th year.

Rev .Thos. McNaught, B. D., Mrs. McNaught and family, of Balderson, have taken up residence in Russell where Rev. Mr. McNaught has accepted a call as minister of the Russell United Church.

Service will be held in St. Peter's Church, South Mountain, next Sunday afternoon at 2.30 p.m. Harvest Thanksgiving Services will be held on Thursday evening, Sept. 14th, and Sunday morning, the 17th.

Rev. G. N. Maxwell, of Finch United Church. preached appropriate Labor Day services to the union congregations in St. Paul's Church, on Sunday. The choir contributed special selections. Next Sunday the services in the United Church will be in charge of Rev. W. D. Turner.

The water-level in the Ottawa River is causing the town of Hawkesbury much concern at the present time. The intake pipe to the town pumphouse is only six inches under water and should the water, which has dropped as much as 12 inches in one night, lower three inches more, the town will be without water. A crib must be built about the intake to insure a supply is the opinion of the council. This will cost $1200. and will take 10 days to build.

Clelland Barton. aged 14, son of Mr. and Mrs. Fred Barton, of Prescott, was seriously, if not fatally, injured on Wednesday evening of last week when he was struck on the head with a baseball bat. The bat slipped from the hands of Earl Pratt, flew 20 feet and struck young Barton.

He was immediately rushed to the Hepburn Hospital in Ogdensburg where little hope is held for his recovery. The blow was so terrific that the bat was cracked and a splinter of bone was found imbedded in it.

THE EDITOR IS NEVER AT A LOSS!

Composing Room Superintendent:—"This cut is very badly blurred, and I'm afraid we can't use it."

Newspaper Editor:—"Sure we can! Say it came by radio!"—Montreal Herald.

Somebody says snobbery is more rampant at flower shows than anywhere else. Haughtyculture, no doubt. —Ottawa Journal.

ORGANIZE GOLF CLUB

A meeting was held Tuesday night for the organization of the Morrisburg Golf Club, and the election of its officers. A number of Morrisburg's younger citizens have, in recent years, taken up golf, and have been forced to make use of the courses of neighboring towns for their game. This summer, the Meikle field north of the Canadian National depot, has been utilized as a golf course by the enthusiasts, who have brought it into a playable shape, with six holes. The course will be enlarged and improved as the organization forges ahead. the longest drive being at present approximately 200 yards.

FLOATING HOTEL CLOSES

Morrisburg's picturesque and unique hostlery, the S. S. Rapids Queen, floating hotel just east of the town, closed its doors and pulled up the gangplank for another season, concluding a quiet summer. The old liner that saw many years' service running the rapids of the St. Lawrence, was used at Morrisburg as a floating hotel just outside the town limits. and catered to many parties, large and small, in its dining room but the number of people it entertained as registered guests was small. during the spring and summer of 1933. The dining room was operated directly by the Sin Mac Lines, owners of the ship, this year. and served meals that became known all over the Countryside, large numbers coming to partake of them.

A 3 a.m. proverb: one word to the wife is insufficient.—Ottawa Journal.

Miss Dorothy Summers is at present visiting friends in Ottawa.

Mr. and Mrs. A. G. Suffell are spending this week in Toronto.

Mr. D. Beattie spent the first of the week with friends in Ottawa.

Mr. Wilburn Coons returned to his school at Leonard on Tuesday.

Miss Erma Beach, of Ottawa, spent the week-end at her home here.

Mr. A. Balkwell, of Bedell, spent the week-end in town the guest of friends.

Dr. C. H. Meredith spent the week-end with his parents at Maniwaki, Quebec.

Mr. Mac Kennedy, of Ottawa, was the week end guest at the home of Mrs. Levi Levere.

Mrs. Geo. C. Parish and little daughter. June, visited her parents on Friday and Saturday.

Mr. and Mrs. F. A. Coons and family spent the wee end the guests of friends at Bearbrook, Ont.

Mr. and Mrs. Geo. Earle spent Labor Day with their daughter Mrs. H. Droppo, of Bethune.

Mr. and Mrs. Winston Gordon, of Rochester, N. Y., spent the week-end with their parents here.

Mrs. Lillian Busch spent the latter part of the week the guest of her father, Mr. William Steinburg.

Miss Hilda Short, of Chesterville, is spending a few days the guest of her aunt, Mrs. George Wilson.

Miss Willena Beaton, of Westmount. Que., is spending her holidays, the guest of her aunt, Mrs. B. McConkey.

Miss Nina Henderson, of Montreal. is entering the Cornwall General Hospital this week as nurse-in-training.

Miss Ella Crowder, of Ottawa, spent the week end the guest of Mr. and Mrs. James Patterson and other relatives.

Miss Rebecca Stenhouse, B. A., of Limonges, Ontario, returned on Monday after spending the holidays at her home.

Mr .and Mrs. Donald Workman and daughter, Shirley. of Rome, N. Y., spent the week-end at the former's home here.

Miss Eva Donaldson of Merrickville returned on Monday after spending the summer months at her home in Merrickville.

Mr. Herbert Buckingham of Thornton, Ont., spent Sunday and Monday the guest of his mother, Mrs. H. Buckingham.

Mr R. H. Timmins, of Toronto, visited his mother. Mrs. Rachael Timmins, on Sunday, also his brother, Mr. C. B. Timmins.

Messrs. Herbert Watson, Donald Harper and Jack VanBridger left on Sunday to spend a week camping at Northbrooke, Ontario.

Miss Maurine Duncan, of Ottawa, returned home on Sunday after spending a few holidays with her cousins. Joy and Joyce Levere.

Mr. and Mrs. Hugh Graham and son have returned home here after spending the summer months with relatives and friends.

Miss Orma Campbell and Master Bruce Campbell, of Vernon, and Master Roy Lewis, of Elma, spent the week end at Mr. Matthew Reid's.

Mr. and Mrs. William Leonard and family, of Brockville, spent Friday last in Winchester, the guest of Mrs. Leonard's father, Dr. J. A. Bean.

Miss Gladys McCormick returned to Toronto on Monday after spending the holidays the guest of her father, Magistrate John McCormick.

Mrs. William Workman, who has spent the past two months with her son, Mr. Donald Workman, and Mrs. Workman, of Rome, N. Y., returned home on Saturday last.

Miss Annie Henderson, M. A.. of Williamstown. and Miss Irene Weir, B. A. , of Kingston, arrived on Monday to resume their duties as members of the High School staff.

Miss Alice Tooley, of Syracuse, accompanied by Mrs. J. Ward Percy, Mrs. Ed. Mosher and Mr. Percy Jackson. of Watertown, spent the week end and holiday the guests of Mr. and Mrs. Russell Crowder.

Mrs. William Lee, of Moosejaw, Sask.. spent a few days in town the guest of her daughter-in-law, Mrs. H. L. Lee, last week. Mrs. Lee, who is well past 80 years of age, made the journey east unaccompanied, and after visiting relatives in Montreal and Quebec City, will return to her home.

Mrs. C. Lee Casselman entertained a few friends at dinner on Saturday evening in honour of Mrs. James H. McFarlane, of New York, and Mrs. Harold Wilton, of Montreal. Others present were Mr. and Mrs. J. A. Carter. Mrs. H. H. Casselman and little son, Malcolm, of Chesterville, and Mr. E. M. Casselman, of Montreal.

SOCIAL AND PERSONAL

Miss Helen Ault left on Monday to teach near Cornwall.

Mrs. Albert Casselman visited with friends in Finch on Sunday.

Mrs. W. Smith. Morewood, was the guest of her daughter, Mrs. Lawrence Walker, on Sunday.

Mrs. Ernest Cooper, of Cornwall, is spending this week, the guest of her mother. Mrs. W. Workman, and sister, Mrs. R. T. Robertson.

Mrs. Claude Gordon and sons, Frederick and Keith, and Miss Greta Boxma, of Ottawa. were the guests of Mr. and Mrs. Gordon last week.

Mr. H. S. Carkner received word on Tuesday that his brother, William H., had passed away at his home in San Jose, California, on Monday evening.

Mr. J. A. Beattie, Mrs. Seymour and son, Jim, of Montreal, and Mr. and Mrs. Robt. Beattie. of Iroquois, called on friends here on Sunday afternoon.

Mr. and Mrs. R. H. Timmins, of Toronto. and Mrs. R. McLaughlin, were guests of Mr. and Mrs. Geo. Earle for tea on Sunday enroute to Ottawa.

Mrs Dr McEwen, Maxville, and Miss Edith McEwen, of the High School staff at Fort William, were visitors at the home of L. D. Johnston on Wednesday.

Mrs. T. O. Dales, Mrs. A. E. Lane, of Prescott, and Mr. and Mrs. C. O. Dales of Newton, Mass., spent a day last week at the home of Mr. and Mrs. Ben. McConkey's.

Mrs. H. L. Lee and family will leave shortly for Ottawa where they will reside in the future, and where Miss Vivian Lee will attend Normal School this term.

Mr .and Mrs. Darwood A. Weese and Miss Florence Weese, of Hamilton. Ontario, are visiting Mrs. G. Oliver Davies at her summer cottage at Iroquois Point.

Miss Dorothy Summers who took a course in Art at Toronto this summer has received word that she has successfully passed the examinations based on the work.

Mr. and Mrs. A. W. McEwen, and family, of St. Elmo, and Mr. Keith McEwen. Ottawa, were guests at the home of Mr. and Mrs. L. D. Johnston and Mr. and Mrs. W. J. Riddell on Thursday.

Sunday visitors at the home of Mr. and Mrs. Matthew Reid were Mr. and Mrs. Ross Brown and Mrs. McCann, of Ottawa, Mrs. Liona Merkley, Miss McMonagle, of Finch. and Mr. Whitney Merkley, of Cornwall.

Mr. and Mrs. John Fader entertained to dinner on Friday: Mr. Martin Fader, Mr. and Mrs. Phil Fader. Mr. and Mrs. Henry Lennox and Phyllis, Mr. and Mrs. Dick Lennox and Jimmy, Mr. and Mrs. Carl Rice and Alice.

LUCKY FIND

W. J. Spence, Toronto business man. still believes in miracles. Monday night he visited the exhibition to hear the Scots Guards Band and on his return home found, to his consternation, a valuable ruby was missing from the socket of the ring he was wearing. Tuesday he hurried to the spot where he had been listening to the band and there glistening in the sun was the missing gem.

ENCOURAGING CHILDREN TO PROTECT THEIR TEETH

Health is normal. Nature gives most people a fair start in life in respect to their physical well being. They become sick because of lack of knowledge, lack of care or inability for some reason to get the things needed to maintain health. Health care must start in early life; children must be informed in respect to nature's laws and encouraged to form habits which will be helpful in the development of a sound body. The encouragement to be given to the boys and girls may take one or more of many forms and one of the most useful methods is a friendly contest.

The Ontario Department of Health has arranged one of these contests in connection with the school fairs at Williamsburg, Brinston, South Mountain, Maple Ridge and Morewood. A competent and impartial dentist will examine the mouths of the boys and girls who enter this dental health contest and prizes will be given to those who excel. A number of things will be taken into consideration such as the efficiency of the mouth as a chewing machine, the condition of the teeth and gums and the effort the child has made to maintain dental health.

Some people claim that girls take better care of their teeth than boys and so, in order to avoid the least appearance of unfairness, separate contests have been arranged. Young children will have an opportunity to show how well they can use their first or deciduous teeth, girls and boys who are gradually losing their first and getting their second set and older children who have nearly all their permanent teeth will have separate contests suitable to the age group. The contests will all be of the most friendly nature and the examing dentist when making the awards will give the children valuable advice in respect to the proper care of their mouths.

This activity is part of a general public health effort now being conducted in the Five Eastern counties of Ontario by the Provincial Department of Health with the active co-operation of the Ontario Dental Association, the Canadian Dental Hygiene Council, the Ontario Medical Association and the Canadian Public Health Association.

MATILDA INSTITUTE WINS FOUR PRIZES

Congratulations are due the ladies of the Matilda Women's Institute for the creditable showing they made at the Central Canada Exhibition at Ottawa. In a class of twenty exhibits with Nipissing, Ont., on the west and Sherbrooke, Que., on the east as boundaries, they were successful in winning three prizes on nine articles exhibited, and fourth prize on arrangement of exhibits, a very creditable showing for their first effort.

Mrs. Herb Houlahan won second prize on a child's play dress; Mrs. C. Strader third on homemade bread and buns, and Mrs. Andrew Bell tied on a bed jacket.

The next regular meeting of these enterprising ladies will be held at the home of Mrs. Ralph Ennis on Thursday evening, September 14th, to which every lady of Matilda township is invited.

Those who return a borrowed book or umbrella can be trusted with anything.—Los Angeles Times.

TO RENT

Residence and garage on Cameron Ave. in Winchester, belonging to the undersigned. For inspection, apply to present tenant. Mrs. Alex Cameron. 3835 Wilson Ave., Montreal. 19-22c

FOR QUICK SALE

Will sacrifice for quick sale—2 wooden lawn benches, 1 large iron fire grate and spark screen for fire place, 1 electric 5 light fixture, several fitted window shades in first class condition, and a quantity of hard wood and coal. Apply immeditely to Mrs. H. L. Lee, Cameron Ave., Winchester. 19p

ANNOUNCEMENT

Tea-cup reading at THE PELICAN TEA-ROOM, Winchester, each Tuesday, Thursday and Saturday. 19c

WANTED IMMEDIATELY

Man for Farm work. Must be good milker. Wm. Taylor,
Phone Winchester 607r5
18tfs Mountain

FOR SALE

Chevrolet Touring Car, 1925 Model, $45.00; also a Model T Ford Sedan, $20.00. Apply to Frank Merkley, Cass Bridge.

WOOD FOR SALE

Good hard maple body wood, stove Ross Hutchinson, or Phone 86, Winchester. 15tfc.

Phone 3. - - Winchester.
H. S. GROSS, M.D., C.M., L.M.C.C.
R. C. GROSS, M.D., C.M., L.M.C.C.
Physicians & Surgeons
Day and Night Calls.
Offices — — Main St. East.

Organ Sale!

WALNUT CASE, DULL FINISH THOROUGHLY OVERHAULED AND CONTAINS THE FOLLOWING STOPS

Diapson, Viola, Dulcet, Sub Bass, Bass Coupler, Vox Humana, Forte, Treble, Coupler, Cremona, Cells, Piccolo, Flute d'Amour, Vox Celeste, Principal, Melodia, Knee Swells, Auxiliary Pumper.

WILL TAKE TRADE OR SELL OUTRIGHT AT BIG REDUCTION FOR CASH ONLY

Write:

John Samuels

P. O. Box 266, Kingston

And I will call and give you a right price proposition.

At Your Service!

Mixed Pickling Spices in bulk.	
Vinegar	40c gal.
Sealers, quarts	$1.45 doz.
Sealers, pints	$1.25 doz.
Zinc Rings	25c doz.
3 pkgs. Rubber Rings	25c
2 large tins Clark's Pork & Beans	25c
Cloverleaf Salmon, 35c and 20c.	
Red Salmon	23c.
Pink Salmon	15c & 10c.
4 cakes Many Flowers Soap	25c.
4 cakes Kirk's Castile Soap	25c.
3 lbs. Thrift Soap Flakes	25c.

Highest Market Prices for Eggs according to grade.

Producers' Ice Cream.

Watch Window For Specials

J. E. UTMAN,

Telephone No. 7, Winchester.