WINCHESTER PRESS

VOL. 79 NO. 21 | WINCHESTER, ONTARIO, THURSDAY, SEPTEMBER 29th, 1966 | PRICE 10 CENTS



1 - 2 - 3 - 4 - $500.

A handful of colourful Canadian bills brings a smile to anyone's face. But win it playing bingo, it is just like walking on air. It's a great feeling that Mrs. Stanton Helmer had at the Winchester Community Centre last Wednesday evening with $500 in her hand. It was the monster prize at the bingo sponsored by the Winchester Legion Branch 108.

Mrs. Helmer must be termed an avid bingo player. She attends all the local small town bingos and usually wins a prize. Her $500 win last week brought her bingo earnings for the year to over $1,000. That is playing for profit. Although she does not visit the city bingos she plays big at the rural presentations. Her eyes are used to scanning eight or ten cards on her lap board for the right figure to make her a winner again.

Wonder how it feels to be a winner — a $500 winner.

—Press Staff Photo

Let $1,652,140 South Dundas Composite School Contract

Construction will soon begin on a million and a half dollar school addition at Iroquois, Ontario.

M. Sullivan and Son Ltd., general contractor from Arnprior, has submitted a tender (Wednesday, Sept. 21) to carry out construction of the project for $1,652,140. This was the lowest of five bids received and came slightly below the architect's estimate.

A spokesman for the architectural firm of Sorensen, Thompson, Laframboise and Mallette, Cornwall and Kingston, said the new extension will make South Dundas District High School completely composite, able to accommodate 1,000 pupils.

"That means," he continued, "the Iroquois facilities will now be able to provide opportunities for instruction equal to those available anywhere in the province."

According to the architect, seven new shops will provide basic trades training. These are housed in "A" wing of the accompanying photograph.

A two-storey part of the addition, labelled "B" in the photo, contains eleven classrooms as well as five commercial rooms and two laboratories. Classrooms are equipped with unit ventilators for heating and ventilation, an innovation in the area.

Costruction ranges over an area which is some 255 feet in the north-south dimension and 430 feet from east to west. Also included are a library and cafeteria. The existing gymnasium, pictured at "C", will be doubled in size.

New teachers' facilities and an enlarged administration area wil provide for the increased staff.

The architect said a contract will be signed as soon as final aprpoval is received from the department of education, after which construction will begin. The job will take a year to complete.

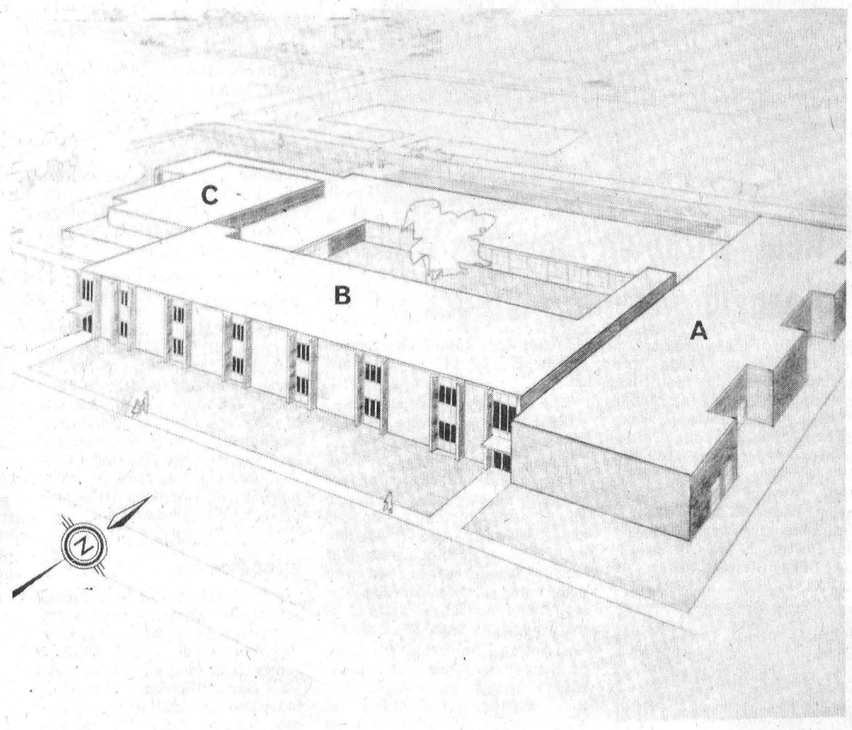

Cubs And Scouts Registration Dates

Calling all boys! All boys interested in the excellent Cub and Scout program in Winchester should register for the year's activities Monday night, October 3rd for Cubs and Tuesday, October 4th for Scouts.

Cub registration at the Winchester Public School, while the Scouts will register at St. Paul's Presbyterian Church, beginning at 7 p.m. Fee is $3.00 per Cub or Scout. Scout and Cub leaders urge all boys in these age groups to attend.

Inside The Press

Women's	Page 2
Bingo	Page 3
New Cars	Page 4
Classified	Page 5
School	Page 6
Coming Events	Page 6
Editorial	Page 7
Mountain	Page 8
Home Economics	Page 9
District	Page 10
Anniversary	Page 11
Williamsburg	Page 12
Bev. Shea	Page 14

SEE THE '67 CARS

Dry, Warm Auditorium For Crusade

Dryness and heat are now assured for the Lane Adams Crusade opening in the Winchester Community Centre next Friday, October 7th.

Dryness of the huge enclosure was somewhat in doubt until this week. The Board of Directors of the Community Centre are financing materials for the repair job on the expansive metal roof. The Lane Adams Crusade Committee is financing the cost of labour to fix the roof. Work in the painting repair job began on Tuesday with all tiny holes and open seams to be coated.

Serious reflection on the state of repair of the large roof came with the downpour that seemingly came right through the roof during last week's bingo. Although the repairs will not be permanent, they should extend over a reasonable length of time, possibly to next spring or later, in part.

Heating units should be installed by the week-end also. Students of the electricity department of North Dundas District High School are handling the installation of infra red units. The units to be installed high over the seating area will keep the seated congregations at a comfortable temperature.

Crusade officials have planned seating capacity for 3,500 persons in the arena each evening. Overflow crowds will tranfer to the Wesleyan Methodist Tabernacle immediately adjacent to the arena with piped in sound. Final preparations in the Community Centre are expected to be completed this week. A final clean sweep of the auditorium will take place this evening (Thursday). Volunteers to help in this phase of activity are asked to appear at the rink or contact Facilities Committee Chairman A. E. Dukelow.

Members of the usher corps and choir are still required. Volunteers for the ushering positions should contact the Crusade office or Mr. Ron Freeland. Choir members already number 300. This figure may be misleading however in view that 300 are not signed for each evening of the Crusade.

This Sunday all surrounding communities as well as Winchester will be scenes of Invitation Blitzes. Church members will be calling on homes in the villages to invite citizens to the Crusade, offer information and answer any questions.

Countdown to Crusade will appear next week.

Enjoy Dancing?

Want an evening out dancing? You say you don't know all the latest steps? Want to learn all the steps, old and new? Try night school.

For the first time a class of dancing will be part of the Night School curriculum at North Dundas District High School. Instruction in the fine arts of footwork will be instructor Gerry Mace each Wednesday evening at NDDHS commencing October 5.

Instrumental music is another new subject on the evening curriculum. Both courses are being offered this year for the first time and school officials hope for a high rate of enrolment in these subjects.

Principal Roy Wilson told The Press Tuesday evening that registration for night classes this year was excellent with 200 night students having already signed up. This number is an increase over the previous year and with final registrations the 1966-67 night school enrolment could approach the opening year record number of about 300 pupils.

Meanwhile back to the dance floor. Would you believe a waltz is next?

Fire Query . . .

Mountain, Ont.
September 19, 1966

Editor, Winchester Press,
Dear Sir:

An unfortunate circumstance resulted when the Terry Pope house was discovered to be on fire on Saturday. The occupants of the property were all away from home, and being the nearest neighbour I called the South Mountain Fire Department and gave the person answering a good description of the location in order to save confusion in locating the fire.

Several neighbours gathered and when they saw the small amount of fire it was decided that due to the amount of smoke it was better to wait for the fire truck. After a considerable time we decided to go ahead and save the furniture — which was carried outside. The fire became more intense, the fire truck did not come, and finally the house burned down with no response from the Fire Department.

What is wrong with the arrangements which we considered had been made between the South Mountain Fire Department and the Township Council? Has this arrangement been cancelled. if so, why were we not notified? Should we have called Winchester or Kemptville and if I had who would be expected to pay the bill?

I have been told that the Mountain Township paid for the extension on the Fire Station at South Mountain, paid for the fire truck with an 800-gallon tank, and also paid a part of the one truck at Winchester, as well as part of the cost of heating the fire station, etc. As a ratepayer we expect some value for this expenditure and I would hope the Township Council would support me in this respect. This is the first time when the fire truck failed to put in an appearance, but it is not the first time they have come when the buildings were burned down.

Personally, I think the fault in this situation lies with Mountain Township Council. They are paying and have paid for service that was never available to this area. If the east side of this Township is getting any service from Winchester Fire Department I think it is only fair that the North Mountain part of the township be offered the same kind of service. We expect they will be fair enough to make arrangements with Kemptville Fire Department to service the north-west part of Mountain Township, and to not wait until another fire occurs with the same results as this time.

Yours truly,
MRS. VERONICA LOUGHLIN

. . . Reply?

The Winchester Press publishes this letter in the interest of the municipalities and citizens involved. Statement from the involved municipalities regarding the fire protection policy they maintain or further citizen comment will be published by this newspaper if received.

Rabies Threat Carleton Concern

Rabies is posing a threat again to residents of Carleton, reported the directors of the Carleton County Federation of Agriculture, from Osgoode township. Already several valuable cows have died as the result of rabies, stated John Campbell and Harold Cowan of Vernon.

A resolution requesting intensive research into the cause, prevention and cure of the disease was passed at the September directors' meeting and sent to the Ontario Federation of Agriculture where it was passed unanimously. The resolution is directed to the Federal Departments of Health, Agriculture and the National Research Council.

Curlers Meet To-Night At 8

First indications of the new curling season come up this Thursday evening with the Winchester Curling Club's fall meeting. Members will meet in the club rooms at 8 to lay plans for the upcoming season.

With officers installed at the annual meeting in the spring, the fall session deals primarily with the curling season 1966-67. Committees to govern bonspiels, men's and mixed curling games and various other items, are to be elected. Any changes of format for the year should be brought forward and most details of a successful season to be.

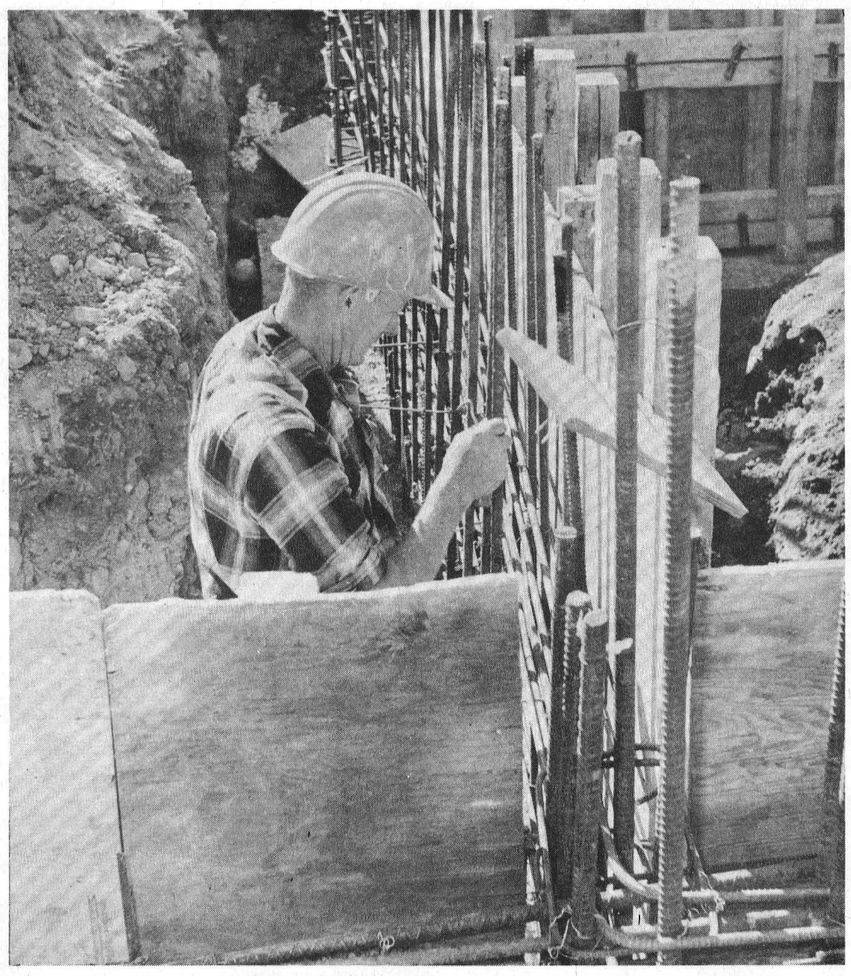

One-Eighth Complete

Construction on the million dollar plus addition and renovation project at Winchester District Memorial Hospital is proceeding on schedule. Hospital officials and representatives of the contracting Dodge Construction Company Limited detail the project as approximately one-eighth complete.

The roof is to go on the new boiler section October 7. This section, as a vital key to the whole development will be complete first. The boiler section is scheduled for use in January of 1967.

Dietary section renovations are to be completed March 15, and kitchen April 21.

Forms for concrete on the main addition section are now being put in place by construction workmen. Paul Johansen can be seen here wiring up one of the thousands and thousands steel rods that have to be positioned in the poured sections.

—Press Staff Photo

Urge Beautificaton In Township For '67

Planning for Winchester Township Centennial programming is running in high gear now. Committee representatives met in Morewood Public School Monday evening to detail fall and winter planning.

Community Improvement Committee has requested all rural residents to have their mail boxes painted and lettered by Spring 1967. The committee in addition suggests the erection of breed signs on each farm. Both items could be completed at a minimal cost and would add greatly to appearance of the rural homes and farms.

The committee group, co-ordinated by Chairman Gerald Holmes, has chosen June 23-24-25 as special events Centennial days in the Township during 1967. Residents should circle these dates on their calendars and anticipate big things to happen for young and old.

Dealing with finance the committee in charge is in process of finalizing plans to make available adequate funds.

Golden Triangle Booster Campaign Nearing End

Golden Triangle Booster Campaign is coming to a close quickly and Winchester Chamber of Commerce and the Eastern Ontario Development Association remind residents that they can still win some of the grand prizes by buying their Golden Triangle decals now.

This week's winning numbers are 5681, 9751, 3072, 8050 and 31051. Last week's unclaimed numbers are 5587, 8004, and 31089.

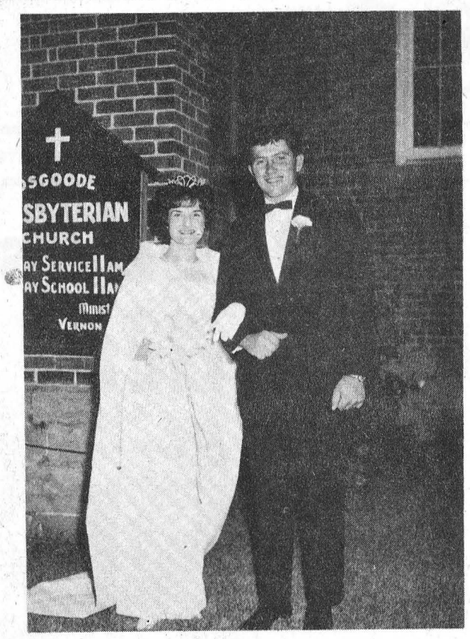

Reta Elizabeth Savage Weds Kenneth Wayne Murdock

A beautiful candlelight service took place in Vernon Presbyterian Church on Saturday September 24th, at 7 o'clock in the evening to unite in marriage Reta Elizabeth, elder daughter of Mr. and Mrs. Orman Savage, and Kenneth Wayne, son of Mr. and Mrs. Gordon Murdock. Officating at the double ring ceremony was Rev. Doctor E. G. B. Foote. Mrs. Audrey Stewart was organist, and Mr. James MacTavish, cousin of the bride, was soloist.

The church was decorated with baskets of white gladioli and ruby claret carnations.

Given in marriage by her father, the bride chose for her wedding an original floor-length gown with matching hooded cape of white velvet chiffon, with over-all orchid design. Her coronet headdress was of seed pearls and aurora borealis crystals. She carried a bouquet of white orchids and stephanotis.

Attending the bride as maid of honour was her sister, Miss Elaine Savage; her cousin, Mrs. Ron Boucher of Ottawa as matron of honour, and Miss Lois Simpson of Ottawa as bridesmaid. The attendants were gowned in matching ruby claret shantung, with embroidered empire waists and dropped trains. Their flower crowns were ruby claret and white carnations and they carried cascade bouquets of flowers to match.

Little Miss Ann Davidson, of Gatineau, Quebec, was flower girl. Her ruby claret gown was styled similar to the attendants of the bride and she carried a basket of carnations. Master Kenneth Moore, of Grenville, Quebec was ring bearer. Both children are cousins of the bride.

The mother of the bride chose an original dress of taupe lame with her dark brown velvet beret trimmed to match, and she wore accessories of dark brown sata peau. A mink stole completed her ensemble. The groom's mother chose a jade green dress trimmed with lace. Her hat was black velvet with accessories to match. A mink stole completed her outfit also.

Tom Murdock, brother of the groom, was best man, and Ormie Savage, brother of the bride, and Jack Robb were ushers.

A reception was held at Greely Hall. Mr. Ernest Bradley, of Stittsville, proposed a toast to the bride. Friends gathered later at the home of the bride.

Mr. and Mrs. Murdock left on a wedding trip to the West Coast and California. They will reside in Norval, just west of Toronto.

BIRTHS

Following is a list of recent births at the Winchester District Memorial Hospital:

On Friday, Sept. 23, 1966, to Mr. and Mrs. Wesley Clark, of Winchester, a son.

On Saturday, Sept. 24, 1966, to Mr. and Mrs. Norman Brooks, of Winchester, a daughter.

On Saturday, Sept. 24, 1966, to Mr. and Mrs. John Versteeg, Russell R. R. 2, a daughter.

On Sunday, Sept. 25, 1966, to Mr. and Mrs. Thomas McAuley, of Metcalfe, a son.

On Monday, Sept. 26, 1966, to Mr. and Mrs. Robert Kerr, of Mountain R. R. 2, a daughter.

On Monday, Sept. 26, 1966, to Mr. and Mrs. Peter Kerkhof, of Edwards, a son.

On Tuesday, Sept. 27, 1966, to Mr. and Mrs. Clifford Walker, Winchester, a son.

Billings - Simser Vows Heard At Hallville

A very pretty wedding was solemnized at Hallville United Church on Friday, September 23rd when Nancy, daughter of Robert Simser and the late Mrs. Simser, was joined in marriage with Donald, son of Mr. and Mrs. Albert Billings. Attendants were Evelyn Billings, sister of the groom, and Roger Simser, brother of the bride.

The ceremony was performed by Rev. W. E. Black, assisted by Mr. Mervyn Peters.

The bride looked lovely in a white street-length suit of lace over taffeta and carried pink roses and white mums. The bridesmaid wore a similar suit in pale blue.

Later a reception was held in the I.O.O.F. Hall in Mountain. The bride and groom were the recipients of many lovely gifts. Dancing was enjoyed.

ENGAGEMENT

Mr. and Mrs. E. DeJong, Oudega (Small), The Netherlands, announce the engagement of their daughter, Hinke (Helen) to Mr. Jan (John) Posthuma, son of Mr. and Mrs. G. Posthuma, Oudeleye, The Netherlands. Marriage to take place on Saturday, October 1st, 1966, at seven p.m. in the Christian Reformed Church, Williamsburg.

ENGAGEMENT

Mrs. Christena Kerr, Winchester, wishes to announce the engagement of her daughter, Beatrice Isobel, to Mr. Clifford Harry Osborne, son of Mr. and Mrs. Harry Warren of Brinston. Marriage to take place Saturday, October 22nd, 1966, at two o'clock in Winchester United Church.



Mr. and Mrs. Wm. Garth Workman

In a pretty autumn ceremony on Friday evening, September 16th, Marjorie Gail Francis and William Garth Workman were united in marriage at the Newington Wesleyan Methodist Church. Rev. Willis D. Mack officiated at the double-ring ceremony.

The bride is the only daughter of Mr. and Mrs. Lyle Francis, R. R. 3, Winchester, and the groom is the eldest son of Mr. and Mrs. Donald Workman of Mountain.

Mrs. W. D. Mack, pianist, accompanied the guest soloist, Miss Jane Gibson who sang "The Lord's Prayer" and "The 23rd Psalm" during the signing of the register.

Given in marriage by her father, the bride wore a three-piece camel and off-white suit with green accessories. She carried a white Bible enhanced with a lace covering and deep pink roses.

The bride was attended by Mrs. Marjorie Veltkamp, sister of the groom. Garry Francis, brother of the bride, assisted the groom as best man.

Following the ceremony a reception was held at the bride's home for one hundred guests, present from Ottawa, Carleton Place, Gananoque, Mountain, Winchester and Winchester Springs.

Mr. and Mrs. Workman honeymooned in the Kingston-Thousand Island district and will reside at R. R. 3, Winchester.

Personal News . . .

Mrs. Alex Summers has returned home from a four-month holiday with her sister and brother-in-law, Mr. and Mrs. F. W. Bussee, and other relatives in Gull Lake, Sask.

Messrs. Adriaan Van Breugel and Bob LaCelle of Winchester, Allan Cinnamon and Jack Spinelle of Brockville spent Saturday duck hunting at the Spinelle Farm, Smiths Falls.

Mrs. Adriaan Van Breugel of Winchester spent the week-end with Miss Iris Robillard of Cornwall.

Mr. and Mrs. Harvey Barkley and son, Larry, of Iroquois, were dinner guests last Sunday of Mrs. Harold Droppo and son, Earle. They were accompanied on their return home by Mrs. G. E. Earle who spent the past month with her daughter, Mrs. Droppo.

Mrs. Harold Droppo and Earle and Mrs. G. E. Earle were Saturday dinner guests of Mr. and Mrs. Lloyd Francis.

Unintentionally Omitted

Editor's Note — The September 22 edition of The Winchester Press contained wedding pictures for which Daykin Photographic Service in Osgoode did not receive credit. We apologize for this oversight.

No. 2 4-H Club Elects Officers

Officers for the upcoming project "The Milky Way" were elected by Winchester No. 2 4-H Homemaking Club at their initial meeting. Club leader is Mrs. Matthew Aitchison.

Eight members present elected Martha Ann Cinnamon president, Cathy Stewart secretary, Susan Porteous treasurer, and Sue Boyd reporter.

The Club will meet seven times on the current topic. New club members are always welcome.

4-H Homemaking Club Starts Fall Project

Winchester No. 1 Homemaking Club started its fall project September 20th.

Election of officers resulted with, president, Allison Coons; vice president, Janet Timmins; press reporter, Lynn Johnstone. Club Leader Mrs. Robert Dawson outlined the project, "The Milky Way." Measures were demonstrated by Brenda Link.

During the meeting Dandy Candy was made by Karen Fawcett, Janet Timmins and Nancy Hutt. The candy made excellent post-meal eating.

134th Anniversary Vernon Church This Sunday

Vernon Presbyterian Church will be celebrating the 134th anniversary of its founding on October 2nd with services at 11 a.m. and 8 p.m. Rev. Robin Wedderspoon of Ottawa will be in the pulpit.

The choir will provide special music at the morning service and the Martintown Male Quartette at the evening service.

O. P. P. Report And Driver Tips

O.P.P. officers in Dundas County last week patrolled 10,301 miles of highway and secondary roads in a total of 635 duty hours. As a result 37 traffic charges were laid and 27 warnings given. One impaired driver was apprehended and one charge of dangerous driving preferred. 10 property damage and one personal injury accidents were reported and investigated. Two persons sustained serious injuries and were hospitalized. One accidental death, due to a fall from the top of a silo, was reported to and investigated by Winchester detachment.

Five thefts occurred during the past week and are presently under investigation. Officers answered calls to four disturbances caused by drinking and fighting, and also 29 other calls arising from various circumstances, such as erratic driving, attempted thefts, domestic complaints and lost property.

Five incidents concerning liquor were investigated and resulted in four charges being laid under the Liquor Control Act of Ontario.

A total of five hours was spent in the courts with 80 convictions being registered.

TIPS FOR THE DRIVER

The Highway Traffic Act states: "No person in charge of a vehicle shall pass or attempt to pass another vehicle going in the same direction on a highway unless the roadway—

(a) in front of and to the left of the vehicle to be passed is safely free from approaching traffic

(b) to the left of the vehicle passing or attempting to pass is safely free from overtaking traffic."

On Tour

As part of Canada's Centenary celebrations, the Stratford Festival Company will make its first coast to coast trip during the coming winter. Two comedies, Shakespeare's "Twelfth Night", and "The Inspector-General" by Nikola Gogol will be presented during the six-week season starting in mid-February.

The national tour will embrace most of Canada's ten provinces and opens February 15 in Calgary. It will continue to the West coast before coming east.

Matilda Twp. Cemeteries '67 Program

Renovation and improvement to two Matilda Township cemeteries is part of the Centennial program for Matilda Township.

The Township Centennial Committee plans to work on the Dixon's Corners Cemetery on County Road No. 2 and the Hanesville Cemetery on County Road No. 1. Persons interested in this project should plan to attend a meeting of the upcoming project in Hanesville United Church Hall, Friday, October 14, at 8 p.m.

MURIEL'S FLOWERS
FLOWERS TELEGRAPH DELIVERY ASSOCIATION WORLDWIDE
F.T.D.
Phone 774-2201
Winchester

Jo-Anne Shoppe
774-2003 "SATISFACTION" Winchester

GOING PLACES | The Costume

ready to "67" when you are..



dresses
19.95 & 29.95
fabrics include wool knit, silky knit and wool wear crepe — basic styles of one and two piece that you can wear now and later on — styles that conform beautifully for a busy schedule — accent with dramatic trim and your fashioned-right for anywhere — black, jade, cranberry and teal — 8 to 20, 12½ to 24½

with you and fashion in mind!

Step up!

Plymouth'67



Sport Fury 2-Door Fast-Top — 119-inch wheelbase

FURY Look what's happened to Fury! What's the most that can happen to any new car? A total change! That's Fury! Fresh . . . dazzling new from bumper to bumper. Inside, the luxury's extravagant. Behind the wheel you'll experience Fury getaway up front and a ride that's Torsion-Aire smooth. Plymouth stylists have gone all out to win you over. From the Fury I up thru the Fury II, III, Sport Fury to the elegant VIP . . . Fury has everything, all-over, all-new! Truth is, you'll never guess this big car is a Fury till you check the name plate. For the freshest surprise of '67, come in to your Plymouth dealer's and see what's happened to Fury. It's sensational!

Belvedere



Satellite 2-Door Hardtop — 116-inch wheelbase

Plymouth is out to win you over this year with the exciting new '67 Belvedere! Belvedere's a young car — lively, fun to drive. It rides on an easy-handling 116-inch wheelbase. Its model choice ranges from the Belvedere I and II thru the Satellite to the scorching new hi-performance GTX — Inside, outside, there's a smartness about Belvedere that's bound to win you over! Including Belvedere's price! Come in and see the sleek new '67 Belvedere!



Signet 4-Door Sedan — 108-inch wheelbase

Valiant

When it comes to compacts, nobody beats Valiant for value! Where else can you get solid construction like Unibody, ride like Torsion-Aire, 6-passenger roominess—at Valiant's price? And for '67, Valiant's all wrapped in the smartest compact look in years! Valiant has outsold every other compact in Canada four years running — and it's all set to do it again! If you want value, you want Valiant. Ask any Valiant owner.

CHRYSLER

This is the year to move up and enjoy the Chrysler way of life. For 1967, Chrysler offers five glamorous series — the modestly-priced Newport, the Newport Custom, the exciting Chrysler 300, the elegant New Yorker, the Town and Country Wagon series. Each series has its own distinctive, individualized styling. For 1967, Chrysler enhances its reputation for quality and prestige that has made it the most wanted car in its class. Design refinements, extra touches of luxury, and a complete new safety 'package' make this car even more desirable. Move up — enjoy the Chrysler way of life.



New Yorker 4-Door Hardtop — 124-inch wheelbase

Fury, Belvedere, Valiant, Chrysler on display at

See & drive these great new '67 cars from

W. J. L. BOYD & SONS LIMITED
ST. LAWRENCE ST., WINCHESTER, ONTARIO

Government Sees Narrowing Of Prices

Speaking September 22, Hon. C. M. Drury, Minister of Industry, had this to say about the price of 1967 model automobiles:

"At this time last year I stated that we should see a progressive narrowing of the differential in prices of automobiles between Canada and the United States as a result of cost savings and the production efficiencies made possible by the Automotive program.

I was pleased to note that the prices of 1966 automobiles provided not only for a substantial narrowing of the Canadian-United States price differential but also for appreciable decreases from the prices of similarly equipped 1965 model cars manufactured in Canada.

In the past few days there has been speculation in the press and elsewhere about automobile prices for the 1967 model year. It is, therefore, once again appropriate for me, as Minister of Industry, to make known the views of the Government on this subject. I am pleased to say that significant strides toward achieving the objectives of the Automotive Program have been made, and this has in turn resulted in the attainment of longer production runs and meaningful cost savings for the Canadian automobile industry. We believe that cost savings resulting from the Automotive Program should help to offset any added cost resulting from the incorporation of certain safety items as standard equipment in the 1967 models. We would therefore expect that when the prices for the 1967 models are established in Canada, we will see a further significant narrowing of the differential between automobile prices in Canada and the United States.

Bingo!

The game is Bingo. Twenty-four numbers on a card and one free one to make it interesting. Five in a row vertical, horizontal, or diagonal made 21 happy people at the Winchester Legion Monster Bingo last Wednesday evening.

Electric blanket, watch, flight bag, polaroid camera, rocking chair, electric knife — they were all there to be won, and that they were. But that was just the beginning as the merchandise was depleted the Legion Bingo men started doling out the dollars in quantities of 100. Four games of the $100 variety only whetted appetites for the big $500 prize in the big game of the night.

If you haven't already read it or heard about it the winner of the $500 big prize was Mrs. Stanton Helmer, one of Winchester's "pro" bingo players. She loves the game and the game seems to appreciate her affection with big returns. Quite satisfied with their trip in the rain to the Legion Bingo were $100 cash winners Lillian Bond, Kemptville; Mrs. Fred Jackson, Iroquois; Paulette Cuerrier, Finch, and Douglas Pilon, Berwick.

Just for buying an advance sale ticket Mrs. Tom Grue of R. R. 2, Mountain showed a profit on the night with the right ticket for the door prize.

Winners of the many valuable merchandise prizes were: snack trays, Mrs. Mahlon Mattice, Morrisburg; ladies' wrist watch, Mrs. Hubert Curran, Chesterville; hostess chair, Mrs. Henry Ouderkirk, Finch; electric blanket, William Wicks, Winchester; pole lamp, Blake Feeley, Chesterville; luggage, Pauline Meldrum, Winchester; barbecue set, Mrs. Jean McIntosh, Winchester; chalet glass, Mrs. Ray McMillan, Winchester Springs; rocking chair, Dan Waldehe, Inkerman; men's watch, Stella Quinn, R. R. 6, Ottawa; card table and chairs, Ken York, Osgoode; barometer, Mrs. Douglas Pilon, Berwick; aluminum ware, Terry Lee Elliott, Chesterville; electric knife, Mrs. Chester Lang Inkerman; flight bag, Clifford Poff, Winchester; and camera, Mrs. Trevor Crowder, Morrisburg.

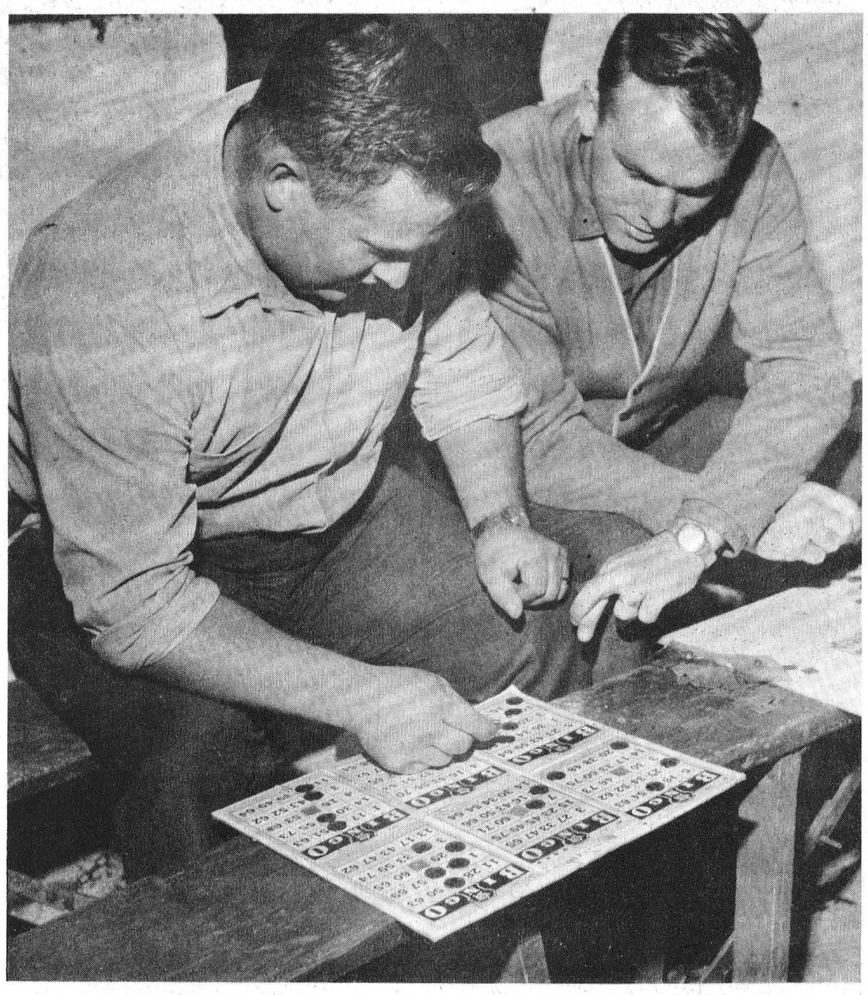

C'mon One More



For The Big One

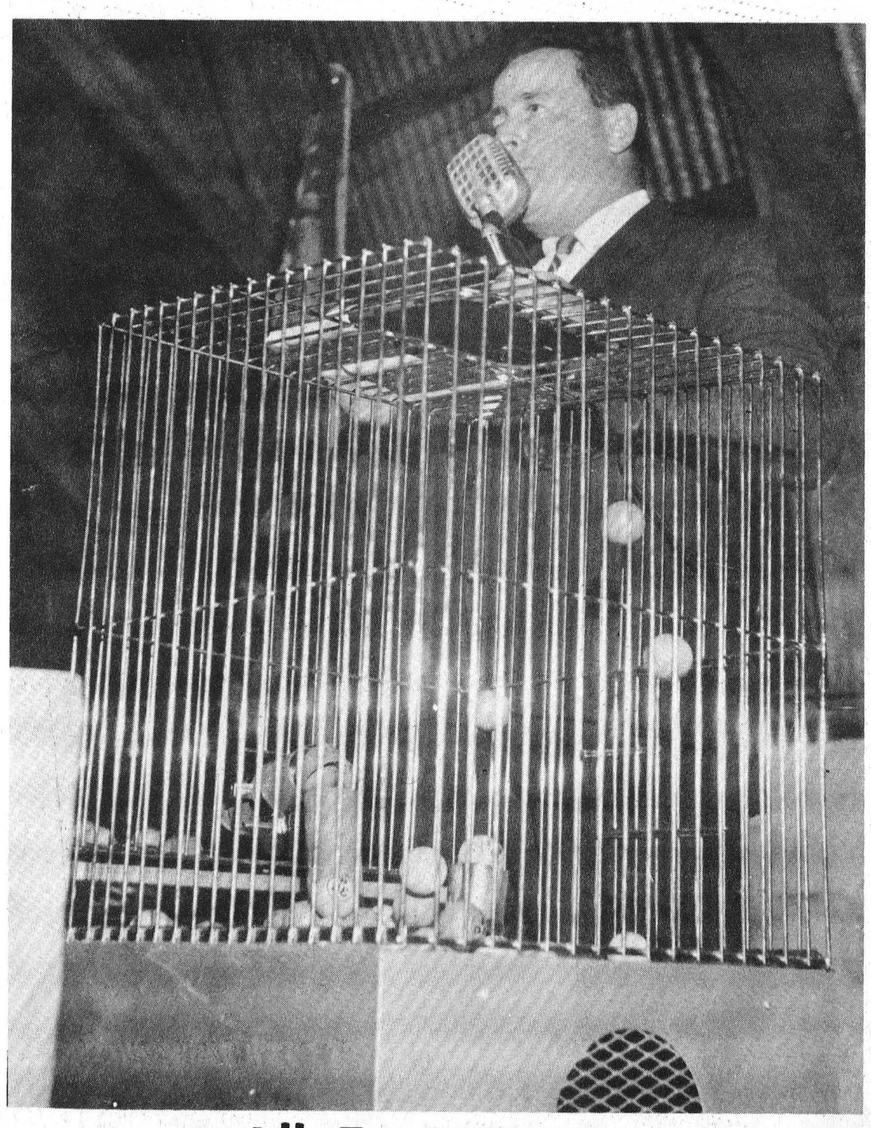

All Eyes Down

Introducing Fascination nylons 3 pairs for $2.59 Guaranteed for 21 days

That's right. Our box of sheer Fascination nylons is guaranteed for 21 days. If anything—ANYTHING—happens to your 3 pairs within 21 days, you get another box of 3 pairs, free.

And that's just the start.

Fascination guarantees you'll look all legs. How? Because new Fascination has a longer sheer leg and shorter top. To swing with the new short skirts. And it's made in all the latest fashion shades.

All this for a little tiny $2.59 for a box of 3 guaranteed pairs.

Fascinating?
We guarantee it. fascination



The Jo-Anne Shoppe
774-2003 Winchester

As seen on TV

Every new 1967 Chrysler product comes equipped with all these safety features . . . standard!

Impact-absorbing steering column · Safety-designed instrument panel · Hiway-hazard light-flashing system · Dual braking system with self-adjusting feature · Remote-control driver's side mirror · Prismatic rear view mirror · Back-up lights · Variable-speed windshield wipers · Windshield washers · Padded sun visors · Safety-Rim wheels · Safety-design door handles · Safety lap belts on all seats.

step into the wonderful world of CHRYSLER '67!



Coronet 500 2-Door Hardtop — 117-inch wheelbase

Swinging Coronet

If you're looking for a happy medium between compacts and standard-size cars . . . Swinging Coronet is the happiest of them all. Coronet is no scaled-down look-alike. Coronet is beautifully itself — lively, fresh, young. Coronet comes in 13 models — convertibles, hardtops, sedans or wagons — including the all new, red-hot R/T. Get with the happy medium by Dodge Coronet.

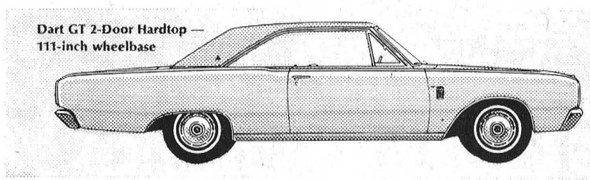

Dart GT 2-Door Hardtop — 111-inch wheelbase

NEW COMPACT: DART

Dart is an altogether new kind of compact. It's small enough to be a compact; big enough to be by Dodge. Dart says owning a compact doesn't mean giving up things. Like big room, luxury, performance and comfort. Dart gives you another thing other compacts don't — a choice of 2-door hardtop and convertible. The only thing compact about Dart is its price. See Dart. The compact Dodge is proud to put its name on.

Dodge '67



Dodge Monaco 4-Door Hardtop — 122-inch wheelbase

Dodge

Anything your heart desires . . . Dodge delivers it big. That's because Dodge is big, bigger than other cars in its class, rides on a solid 122-inch wheelbase. Dodge delivers big-car prestige and style in 15 models . . . convertibles, 2 and 4-door hardtops, sedans and station wagons. Dodge delivers eager action from the best Six in the business through four mile-eating V8's all the way up to the 375 horses in the 440 cubic incher. Any way you measure your wants in a car . . . performance, beauty, size, comfort, big-car prestige, . . . Dodge delivers it big. Dodge is for the young at heart. Dodge is for you.

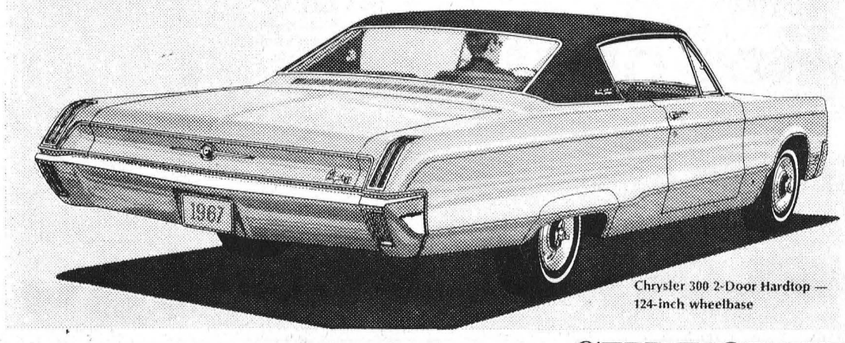

Chrysler 300 2-Door Hardtop — 124-inch wheelbase

EVERY '67 CHRYSLER-BUILT CAR IS BACKED BY THE 5-YEAR—50,000-MILE POWER-TRAIN WARRANTY

CHRYSLER CANADA LTD.

the wonderful world of CHRYSLER

Dodge, Coronet, Dart, Chrysler on display at

STEINBERG MOTOR SALES LIMITED
MAIN STREET, WILLIAMSBURG, ONTARIO

Sleek, Fast, Beautiful - The '67 Cars Are Out



Dodge Polara Hard Top



Buick Wildcat Two Door Sport Coupe



Camaro Super Sport Coupe



Chevrolet Impala Sport Coupe



Oldsmobile Delta Hard Top



Pontiac Grande Parisienne Hard Top

'67 MODELS



Chrysler Newport Custom Hard Top

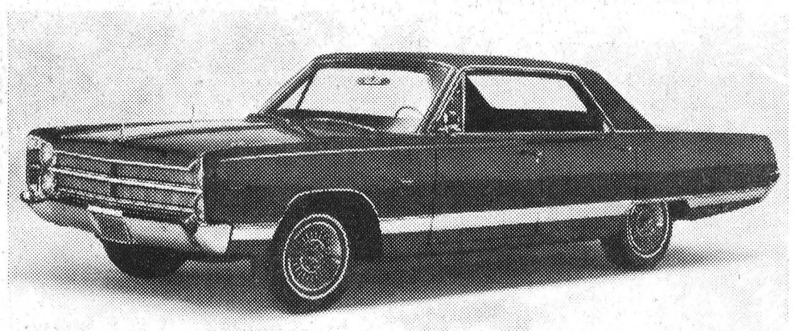

Plymouth VIP Four Door Hard Top

IGA 88¢ SALE

Here's your chance to Take Advantage of the Outstanding Savings Offered during these Big IGA 88¢ Sale Days

DAVID BISCUITS • Chocolate Trio Sandwich, • Assorted Mallows, • T-Mix, 2 pkgs. 88¢

NABOB FRESH GROUND COFFEE 1 lb. bag 88¢

ROBIN HOOD PRE COOKED OATS 3 12 oz. pkgs. 88¢

KRAFT PHILADELPHIA — ALL VARIETIES CREAM CHEESE 4 4 oz. pkgs. 88¢

SNOW CROP FROZEN FRENCH FRIES 5 9 oz. pkgs. 88¢

HUNT'S CHOICE PEACH HALVES SAVE 59¢ 3 28 oz. tins 88¢

RED BRAND BEEF SALE

TENDER TASTY BEEF STEAKETTES lb. 59¢

TOP VALU SLICED COOKED MEATS • MACARONI & CHEESE • PICKLE & PIMENTO • MOCK CHICKEN • DUTCH LOAF 6 oz. Vac-Pac Pkg. 29¢ ea.

TABLERITE FRESHLY GROUND HAMBURGER 49¢ lb

TABLERITE PRIME RIB ROAST Chef Style, Short Cut 4th to 7th Rib 89¢ lb

Home Freezer Specials!

CUT AND WRAPPED FOR YOUR CONVENIENCE

FRONTS OF BEEF 150 LB. AVERAGE lb. 49¢

SIDES OF BEEF 300 LB. AVERAGE lb. 59¢

HINDS OF BEEF 150 LB. AVERAGE lb. 69¢

CHUCKS OF BEEF 80 LB. AVERAGE lb. 53¢

HIPS OF BEEF 75 LB. AVERAGE lb. 69¢

BARCLAY'S WILLIAMSBURG WINCHESTER LEN STECK PORTEOUS' VERNON

There's MORE in STORE for YOU at ... IGA

Cards of Thanks...

CARD OF THANKS—We would like to express our heartfelt appreciation for the cards, letters flowers and word of encouragement received in connection with our recent loss. We would like to say a special Thank You to Rev. A.J. MacDonald, Dr. Byers and all the nurses on the Maternity Ward for their many thoughts and kindness. May God Bless you all.—Bob and Jean Porteous. 21p

CARD OF THANKS—We wish to express our sincere thanks and appreciation for the acts of kindness, messages of sympathy and beautiful floral offerings received from our relatives neighbours and friends, in our recent sad bereavement in the loss of a beloved husband, father and brother, Hilliard Thompson. Our thanks to the U.C.W. for the "In Memoriam" contribution to the United Church Building Fund, and for donations to the Ottawa Bible Society and The Society for Crippled Children. We especially wish to thank Mr. Dawes for his consoling words, the Metcalfe United Church Choir under the leadership of Mr. George Anderson and Mrs. Gordon Boland as organist, Mrs. Carmel Scharf and Mrs. Jerry Gaudry for special Duets, the pallbearers, and Vice and Craig for their kind and efficient management for the service.—The Thompson Family. 21c

CARD OF THANKS—I wish to express my gratitude to my friends and relatives for cards, letters, gifts, treats and visits, while I was a patient in Kingston General Hospital. To Rev. G. Cawfield and Rev. Munro, Kingston, my sincere thanks.—Mrs. A. K. McDonald. 21p

CARD OF THANKS—I would like to thank everyone that remembered me with cards, gifts and visits, while I was a patient in the Winchester District Memorial Hospital. Special thanks to the second floor nursing staff, Dr. Barton, Dr. Duke and Rev. MacDonald. I would also like to thank Joyce Thorpe, my parents and mother-in-law for looking after Brian .— Margaret Summers. 21p

CARD OF THANKS—Mrs. Carrie B. Carr and family wish to thank their friends and neighbours for messages of sympathy floral tributes, cancer fund, and other acts of kindness during their recent bereavement. Special thanks to Rev. D. L. Gordon and Rev. J. J. Hibbs. 21c

CARD OF THANKS—We wish to express our gratitude and sincere appreciation to our relatives, neighbours and friends who honoured us with gifts, and cards on the occasion of our 25th Wedding Anniversary. Special thanks to the people

Card of Thanks — Continued

who arranged such a delightful party and to all those who came to our home to extend their best wishes and made our Silver Anniversary such a happy and memorable event. — Lillian and Lawrence Simms. 21c

CARD OF THANKS— I would like to thank our many friends for all their kindness to my wife Reta and my family and myself, while I was a patient in Winchester Memorial Hospital. A special thanks to the nurses and staff on second floor

Cards Of Thanks — Continued

and to Dr. L. Morrow and his son Bruce.—Orman Savage. 21p

CARD OF THANKS—I wish to express my sincere thanks to my friends and relatives for cards, treats and visits during my stay in Winchester Memorial Hospital. Also to the staff on the 2nd Floor for their kindness, and to Drs. Barton and Duke, and Rev. Gordon, Rev. Mack and Rev. Sutherland.—Arthur Adams. 21p

In Memoriams...

HAINES—In loving memory of my dear sister, Mrs. Odell Haines who died October 5th, 1965.

How we miss the welcome footsteps,
Of the one we loved so dear,
Oft we listen for her coming,
Fully sure that she is near.

You are gone but not forgotten,
Fresh our love will ever be,
For as long as there is memory,
We will always think of thee.
—Brother, Roy, and Family. 21p

REANEY—In loving memory of a dear father and grandfather, Hugh Reaney, who passed away September 27, 1959.

Seven years have passed, dear dad,
Since you were called away.
How well do we remember
That sad and weary day.

We have only a memory, dear dad,
To keep our whole life through,
But the sweetness will linger forever
As we treasure the image of you.

When all is still and silent,
And sleep forsakes our eyes,
Our thoughts are in the silent grave
Where our death father lies.

—Always remembered by the Family. 21p

MURDOCK—In loving memory of our dear parents, Mr. and Mrs. Charles Murdock, who passed away September 29th, 1964 and January 25th, 1959, respectively.

To-day recalls the memory,
Of our loved ones gone to rest,
And those who think of them to-day,
Are the ones who loved them best.

—The Family. 21p

HAINES—In loving memory of our dear mother, Mrs. Odell Haines, who passed away October 5th, 1965.

Loving and kind in all her ways
Upright and just to the end of her days;
Sincere and true in her heart and mind
Beautiful memories she left behind.
—The Family. 21p

WHITTEKER—In loving memory of a dear mother and sister, Bertha May Whitteker, who passed away so suddenly three years ago, October 2nd, 1963.

Three long and lonely years have passed
Since our great sorrow fell,
The shock that we received that day
We shall remember well.
Our hearts still ache with sadness
And silent tears still flow,
What it meant to lose you, dear.
No one will ever know.
Each time we see your photo
You seem to smile and say
Don't cry, I'm only sleeping,
We'll meet again some day.
—Sadly missed by Audrey and Lydia. 21p

REANEY—In loving memory of a dear husband, Hugh Reaney, who passed away September 27, 1959.

One by one they go before us,
They are fading like the dew,
But we know they're waiting for us,
They the good, the fair, the true.
They are waiting for us only,
Where no pain can ever mar,
Dear ones, you who left me lonely,
Watch us through the gates ajar,
There a husband, sons and daughters
Gone within those gates ajar.
—Ever remembered by loving wife and mother, Della. 21p

You can't lose a boomerang

by throwing it away!

But you could lose your lifetime savings if you neglect to carry enough automobile insurance.

Public liability claims can run high. It could take years to pay off an accident claim if you weren't adequately insured.

CIA representatives can help you plan your automobile insurance so you will be well protected.

— for more information call —

Wilbert D. Duncan
VERNON Ph. Met. 16 r 31

Lorne Mellan
BRINSTON Ph. 989-5480

Mrs. Jessie Runions
CHESTERVILLE Ph. 448-2266

Lorne Mellan and Wilbert Duncan also represent Farm Fire Mutual Insurance Company.

CIA CO-OPERATORS INSURANCE ASSOCIATION

PROFESSIONAL DIRECTORY

CASS & CASS
LAW OFFICES
Winchester: Phone 774-2004
Chesterville: Phone 448 2735

GRAHAM L. CASSELMAN
C. L. U.
Crown Life Insurance
Group Insurance - Pension Plan
Phone 774-5150 Winchester

Biccum & McIntosh
LIMITED
General Insurance - Real Estate
Agents for
North American Life
Phones—Office 774-2410
Residence 774-5775
WINCHESTER - ONT.

MONUMENTS
GRANITE and LONITE
Local Representative For
LONS MEMORIALS
DWIGHT CROWDER
Williamsburg, Ontario
Telephone 535-2683

HAZEN B. MELDRUM
Ontario Land Surveyor
102 Pitt Street, Cornwall, Ont.
Telephone WE 2-8124

THE ROYAL CANADIAN LEGION
Branch 108, Winchester
Meets on the First Monday of each month in the Legion Hall, Winchester.
All War Veterans Welcome
RAY GUY, President.
ROSS McCONNELL, Sec'y.
ARCHIE RICE, Treas.

HAROLD D. POAPST
District Representative, North American Life Insurance Co.
Complete Insurance Service
Automobile - Fire - Wind - etc.
Real Estate Broker
Phone 774-2602 - Winchester

MONUMENTS
L. D. Wells & Sons
Formerly C. C. Stubbs & Co.
MONUMENTS, CEMETERY LETTERING
on No. 2 Highway opposite the New Union Cemetery
PHONE KEystone 4-2255
ROSS McCONNELL, Repres.
WINCHESTER. Phone 774-3541
"The Most Modern Shop In Eastern Ontario"

S. EARL FREELAND, C.L.U.
The Manufacturers' Life Insurance Company
Suite 403, Victoria Building
140 Wellington St., OTTAWA
Telephones: Office CE 2-3507
Res. Winchester 774-2334

D. HUGH THOMPSON and SON
General Insurance
Telephone 543-2287
WILLIAMSBURG - ONTARIO

FRED S. COONS INSURANCE
For Prompt Service Call
CHESTERVILLE Ph. 448-2398

LIFE INSURANCE
District Representatives of the Mutual Life Assurance Company of Canada: Lyall M. Crowder, South Mountain. Phone 989-2154; Keith Crowder, Brinston. Phone South Mountain 989-5674. Office: Phone 989-2157

The Provident Investment Company
Provident Mutual Fund Ltd.
Investors Trust Company
WARD GOWLAND
48 Largo Cres. Ottawa 5, Ont.
Telephone 224-3180

HENDERSON LODGE NO. 383 A.F. & A.M., WINCHESTER
Meets in the Masonic Temple on the Second Thursday of each month at 8.00 p.m.
Visiting Brethren Welcome
J. E. BOYD, Wor. Master
DR. W. A. SHERWOOD, Sec'y.

CROWDER'S INSURANCE AGENCY
All Lines of General Insurance
Office Phone 989-2157
L. M. CROWDER, Res. 989-2154
C. M. CROWDER, Res.. 989-2149
SOUTH MOUNTAIN, ONT.

McVEY INSURANCE SERVICE
Bill McVey - Jim McVey
Phone METCALFE 157
Ottawa 232-7544
Auto - Fire - Farm - Life and Liability

For Cemetery Memorials See W. J. L. BOYD & SONS
Representing
R. M. Best Granite Co., Kingston
Architects and Craftsmen of Civic and Private Memorials.
Church Memorials of Bronze, Marble and Brass
Phone 774-2520 - WINCHESTER

COMMERCIAL PRINTING
Everything You Need
In The Printing Field
—FREE ESTIMATES GIVEN—
THE WINCHESTER PRESS
774-2524 —— phone —— 774-2525

SUMMERS INSURANCE SERVICE
H. E. Summers - E. R. Summers
TELEPHONE 774-2515
A Complete Insurance Service for all lines of Fire and Casualty Insurance. Also low cost Automobile Financing and Insurance Plan.

R. BRYSON PATTERSON
OPTOMETRIST
Office Hours: 9 - 12 — 1 - 5
For appointments Ph. 258-2274
Prescott Street, Kemptville

CORNWALL - OTTAWA - MORRISBURG
MacLEOD, COMRIE & CO.
CHARTERED ACCOUNTANTS
Licensed Trustees in Bankruptcy
Cornwall 932-3613
Morrisburg 543-2935

ARTHUR A. CRAWLEY & CO.
CHARTERED ACCOUNTANTS
OFFICES AT
OTTAWA — TORONTO — MONTREAL — PEMBROKE
BROCKVILLE — SUDBURY — NORTH BAY
SAULT ST. MARIE — WINNIPEG — VANCOUVER
387 Albert St., Ottawa - Phone 233-7715

PROPERTY FOR SALE

100 ACRE FARM, 35 miles from Ottawa, good buildings, creek running through farm, located on black top road, on edge of town of South Mountain.

25 ACRES with good house, fair barn, located on Highway 43, east of Kemptville, 25 miles from Ottawa.

3-BEDROOM, story and half cement block house with garage, bathroom, oil heat. Priced for quick sale, in Village of South Mountain.

3-BEDROOM bungalow on Howard Street, Winchester.

4-BEDROOM house on Ottawa Street, Winchester. Large lot, garage, oil heat, shade trees, immediate possession.

3-BEDROOM house, Winchester, new bathroom, new oil furnace, on town water and sewage.

W. C. MacDonald
Real Estate Broker
Phone 774-2331
Winchester

Irving H. Miller Limited

Real Estate Broker
PRESCOTT, ONTARIO

1 Mile North and ½ Mile West of Iroquois—Price reduced on modern two bedroom bungalow, inside plumbing, a full basement, lot 158x260 ft. Be sure to see it now.

A New Three Bedroom Brick Bungalow located at Johnstown, features oak hardwood floors, fireplace, a full deep basement, oil heated, lot 75x 208 ft. Price $14,500., terms.

North of Iroquois, 75 acres of land, fine new ranch type bungalow, four bedrooms, four piece bath, oil furnace, many extras, barn 40x60 ft. Price $13,750., terms.

In Hainsville, $2,000 down buys modern three bedroom split-level home, four piece bath, garage, lot 63x250 ft. Reduced price for cash.

2 Miles West of Dixons Corners four bedroom frame house, lot size about one acre and a small building size 14x30 ft. Asking Price $5500, down $1500.

1 Mile East of Brinston — 4 bedroom frame house, modern kitchen, nice living and dining room, oil furnace, 4-piece bathroom, and garage. Asking $6,000. Terms.

CALL CHARLES HEUVEL
RR 2, Brinston - Phone 652-4764

YOUR OFFICE EQUIPMENT HEADQUARTERS

- DESKS (Steel)
- FILES
- TYPEWRITERS
- ADDING MACHINES
- CASH REGISTERS
- OFFICE SAFES
- OFFICE FURNITURE
- INDEX CARDS
- FORMS
- CONTINUOUS FORMS AND MACHINES
- ETC.
- SPECIAL SERVICE — We are now equipped to do Photo Copying of Letters, Documents, Forms etc., Standard or Legal size.

——may be ordered at the——

Winchester Press
PHONE 774-2521
Winchester

• SELL • RENT • SWAP • HIRE • BUY • SELL • RENT • SWAP • HIRE • BUY • SELL • RENT • SWAP • HIRE •

LOW COST CLASSIFIED ADS GET RESULTS

• HIRE • BUY • SELL • RENT • SWAP • HIRE • BUY • SELL • RENT • SWAP • HIRE • BUY • SELL • RENT •

CLASSIFIED ADVERTISING RATE

For Sale, Wanted, Lost and Found Advts., not over 25 words, 75 cents for the first insertion and 50 cents for each subsequent insertion. Card of Thanks, $1.25 minimum. In Memoriams $1.00 with four-line verse, 25c for each extra 4 lines of verse. Advts. for this column are inserted on a **Cash Basis only.** They will not be accepted over the phone or by mail unless the party has an open account with us, or unless the cash accompanies the order.

FOR SALE

FOR SALE — 3-bedroom House in Winchester Springs. Phone Winchester 774-6920. 21-22c

FOR SALE — Serviceable Yorkshire Boars, bred and open gilts, some bloodlines and including champions at fall fairs. Sires and ancestors high score on A. R. Apply to Earl Quinn, Metcalfe. Phone 7 r 11. 21-22p

FOR SALE—McClary Refrigerator, 9 cu. ft., in good condition. Aprons and Quilt Tops always on hand. Mrs. P. S. Durant, Winchester, phone 774-2745. 21-22p

FOR SALE — Ferguson Forage Harvester with corn nose and pick-up attachment. Priced for quick sale at only $400. Apply to Ewart S. Carkner, R.R. 3, Winchester, phone 774-5204. 20-21c

FOR SALE—Business Property on St. Lawrence Street in Winchester, formerly known as the "Tot Shop." Very reasonably priced with small down payment and easy monthly terms. Will also consider leasing with option to buy. Apply to J. H. Keyes, Main St. East, Winchester. 21-22c

FOR SALE—10-inch Quaker Oil Space Heater with draft booster and re-circulating fan; 200 gallon oil tank with filter, copper line and 75 gallons of oil in tank; used 5 years; new cost $300.00; a bargain for $100. cash. Also one 8-inch Fawcett Oil Space Heater with re-circulating fan, used two years, priced at $50.00. Apply to McVey Insurance Service, Metcalfe 157 or Ottawa 232-7544. 21-22c

FOR SALE—200 Sheets of Tin Roofing; large quantity of Insulation Brick Siding, like new, reasonable; Forced Air Oil Furnace with pipes; 200 gallon Oil Tanks; Metal Fire Escape Stairs; large truck load Mixed Lumber $90.00; Hardwood Flooring. Bargains of every description. Apply Meyers Used Lumber, Hwy. 43, Kemptville, write or phone 1256 Kitchener Ave., Ottawa, 731-4745.. 21-22c

Sheldon Robinson
representing
McNEIL MOTORS MANOTICK LTD.
May we have a call from you before you buy!
Phone Manotick
692-3503 or 692-3255
Phone Winchester
774-2820

AUCTION SALE

At the residence of the late Mrs. Abner Dillabough, Morewood, Ontario, on

SATURDAY, OCTOBER 1st commencing at 1:00 p.m. sharp

2 Complete Bedroom Suites; 1 White Iron Bed; 1 Brown Iron Bed with Springs; 3 Springs and Mattresses; Complete Porcelain Bedroom Toilet Set; 1 Sewing Machine; Bureau.

Orme Upright Piano and Bench; 3-pce. Chesterfield Suite newly slip-covered; 2-pce. Wool Frieze Chesterfield Suite; 21" Admiral Television, cabinet model, in perfect condition; 1 Dining Room Table with four matching Chairs, 1 Buffet, 1 China Cabinet; 10-foot Gibson Refrigerator with full-width freezer; Blonde Maple Dinette Suite, table, four chairs and buffet; Kitchen Cabinet; Electric Rangette; 1 Electric Washing Machine; Table Lamps; Floor Lamps; Fern Stands; Several Rocking and Occasional Chairs; Electrical Appliances; Dishes; Drapes; etc.; many Antiques among these articles.

Terms of Sale: CASH
MRS. RALPH ALLISON and MRS. DALTON DOCKSTEADER
Proprietors
Dwight Tupper, Auctioneer 20-21c

COLIGAN and SON PLUMBING
for all your plumbing needs call your "Coligan Man"
PHONE SOUTH MOUNTAIN
989-2081

smart people are **want-ad minded!**
For Sure-Fire Results Try A Press Classified!

FOR SALE

HAY BOUGHT AND SOLD
Phone Morrisburg 543-2900. 12yr

FOR SALE — Snow Fence and Corn Crib Fabric. Appy to R. S. Allison & Sons Limited, Winchester Springs, phone 774-3323. 20-21c

FOR SALE—.22 Calibre Repeater, Cooey, X4 Weaver Scope. Call David Acres, Winchester, 774-2643, after 5. 20-21c

FOR SALE—20th Century House Trailer, 40' X 10' fully equipped with Automatic Washer, Refrigerator, Gas stove and furniture. Everything in good condition. May be seen at the residence of Paul Whitteker, 2 miles west of Williamsburg. Phone 535-2454. 17tfc

FOR SALE—250 Bales of Hay; Oliver 77 Tractor, in good condition; 13-inch Oil Space Heater. Apply to Cecil Strader, phone 774-5667, Winchester. 21p

FOR SALE—9-pc. Dining Room Suite, in good condition. Phone Winchseter 774-2324. 21-22p

FOR SALE—Pure Bred Holstein Bull, nine months old. Apply to Willis Riddell, Mountain, phone 989-5446. 21c

FOR SALE—1 12-inch Quaker Oil Space Heater with fan, tank and piping; also 1 converted oil burning kitchen range. Apply to Graham Pemberton, R.R. No. 4, Winchester, telephone evenings 774-5501. 21-22p

FOR SALE—Steel Lockers . . . mid locks, 30" long, 21" high by 16" wide. By unit of four, $10.00; or $3.00 each. Blom's Meats, Mountain. 18tfc

MEYERS USED LUMBER—Big savings—material of every description. Now open daily, 9 a.m. to 6 p.m. except Sunday. Highway 43, one mile east of Kemptville, Ontario. 1tfc

FOR SALE — 1 Haverly Milk Cooler, 11-can capacity, drop-in type, in good condition, can be operated in unheated building. Price $125.00. Apply to George Smith, R.R. 1, Cardinal, phone 657-4573. 20-22c

FOR SALE — 1953 ½-ton Ford Truck, rebuilt motor. Apply to C. Hollister, R.R. 4, Winchester, or phone 774-5813. 20-21p

FOR SALE — 1965 Super Sport Convertible Chevrolet, power steering, power brakes, white walls, black leather seats, automatic stick shift, radio, 8:25x14 new tires, 28,000 miles. Telephone Winchester 774-3323 from 6:30 to 7 p.m. 20-21c

FOR SALE—3,500 white glaze-Tex brick; window frames; 1 2'6"x6'8"x1¾" cedar door; used doors and screen doors; new spacemaster door; used safety hats; wash basin with faucets; 500 form wedges and some snap ties; asbestos siding cutter; used portable heater; 4" soil pipe and fittings; 200 ½" x 8" anchor bolts; 3 French doors; used 36" power cement trowler; 1 used Walker Turner floor-model table saw; motor-in-head concrete vibrator. Apply to Mrs. James Kelso or Don Erwin, Hallville, Ontario. 20-21p

AUCTION

at the James Blair Farm, Route 43, Avonmore, Ontario, on

FRIDAY AFTERNOON SEPTEMBER 30th, 1966 commencing at 1:00 p.m. sharp

70 Head of Springers consisting of: 26 P.B. Guernsey Heifers springing, due in October, all off R.O.P. Dams; 5 Grade Guernsey Cows, springing, this consignment has been well chosen, shipped in from Nova Scotia; 14 P.B. Holstein Springers; 25 Grade Holstein Springers.

Terms of Sale: CASH
JAMES BLAIR, Sales Manager
Avonmore, Ont. Phone 346-2159
Murray Blair and Harold Brown Auctioneers 20-21p

AUCTION SALE

LIVESTOCK, IMPLEMENTS and HOUSEHOLD EFFECTS

There will be sold by Public Auction on Lot 13, Concession 9, Township of Winchester, 5 miles North-east of Winchester, in the Melvin Settlement, on

FRIDAY, SEPTEMBER 30th commencing at 1:00 p.m. sharp

2 Holstein Cows; 1 Bull, 2-years-old; 1 Bull, 1-year-old; 1 Yearling Heifer; 1 Grass Calf; 1 Bay Mare, 1600 lbs.

George White Manure Spreader; Wagon Rack; Co-op Double Vacuum Pump and Motor; 1 Iron Cooler; Tractor Cultivator; Water Tank; ¾-inch Pipe and Still Cocks; Hay; Quantity of Wood; 1957 Dodge Car; Garden Cultivator; Gas Lawn Mower.

Piano; Organ; 1 Super Flame Space Heater; Combination Gas and Wood Stove; Gibson Refrigerator; 21-inch Rogers Television; 2 Washing Machines; 1 Record Player with two speakers; 4 Tables; 3 Cupboards; 15 Chairs; Beds, Springs and Mattresses; Quilts; Chest of Drawers; Sewing Machine; Music Books; Pillows; Dishes; Forks; Knives; Electric Tea Kettle; 1 Electric Toaster; Pots and Pans; Records and Stand.

Terms of Sale: CASH
LEO PAUL ST. PIERRE and ARSENE GAUTHIER, Executors
Dwight Tupper, Auctioneer 20-21c

WANTED

WANTED—Will mind children in my home, Monday to Friday. Phone Metcalfe 49 r 12. 21-22p

WANTED—Truck Driver - Salesman. Preferably 25 years of age. Good working conditions. Apply in writing to Box S-212, The Winchester Press. All replies strictly confidential. 21-22c

APPLE PICKERS WANTED — Immediately. Apply to Mac Smyth, phone 652-4089, Iroquois. 20-21c

FEMALE HELP WANTED — Part time waitress duties. Apply to Country Kitchen Restaurant, Winchester, Ontario. 20-21c

WANTED—We will pick up your sick or dead animals and will pay you according to quality. For prompt service call collect, Herb Loucks, 774-5250 or Mackabee at Crysler 987-2818. 18tfc

WANTED—Your animals, dead or alive, with no cost to you. Will pay $2.00 per call for cows and horses. For prompt 24-hour service call collect, Gerard Hebert, Crysler, Ontario, phone Chesterville 448-2612 or Crysler 987-5364. Licence No. 22 C 66. 4tfc

WORK WANTED — Painting & Decorating. For more information and estimates, apply to Doug Durant, Mountain, Ontario telephone S. Mountain 989-5633. 51yr

WANTED — Full time housekeeper or couple for comfortable 3-bedroom Ottawa home. Gentleman with high school daughter. Woman to take full charge of house. Job available for husband if suited. Please reply giving full details along with salary expected to C. C. Meyers, 1256 Kitchener Avenue, Ottawa 10, phone 731-4745. 21-22c

Township of Mountain

TENDERS

For the Supply, Haul, Place and Compact Granular Base Course Class "A" — Contract No. D.R. 719-2A.

Sealed Tenders on forms supplied by the Township will be received by the Township Clerk at his office at South Mountain until 12 o'clock noon, D.S.T., on October 11th, 1966.

For placing Granular "A" on the Township Road between Lots 12 and 13, Con. II to V, Township of Mountain, a distance of 5 miles.

Specifications and form of tender may be obtained at the Clerk's Office, South Mountain.

Each tender must be accompanied by a marked cheque for an amount equal to at least 5% of the total tender and the successful bidder must provide a contract bond, by an approved guarantee Company, for 25% of the total tender.

The lowest or any tender not necessarily accepted.

G. L. GRAHAM, Clerk,
Township of Mountain. 21-22c

TO RENT

TO RENT—In Winchester, rooms with kitchen privileges. Phone Winchester 774-3694. 21-22p

APARMENT FOR RENT — A fully furnished bachelor apartment; heated; separate entrance; rent reasonable. Apply to Mrs. Walter MacDonald, Winchester, phone 774-2331. 20tfc

FOR RENT — Four-room heated apartment over Jo-Anne Shoppe in Winchester. For further information telephone Kemptville 258-3024. 20tfc

FOR RENT—Modern 2-bedroom apartment, heated, centrally located, Village of Winchester. Telephone 774-2413. 16tfc

TYPEWRITER RENTALS
For Students and Commercial. Anyone interested in renting a Typewriter (standard or wide carriage) by the month or longer, contact Ron Workman at The Winchester Press, telephone 774-2524. 21p

FOR SALE

- 2—M. F. COMBINES
- 1—A. C. COMBINE
- 1—I. H. C. COMBINE
- GRAIN AUGERS
- GRAIN BOXES
- NEW IDEA and KNIGHT Manure Spreaders, Corn Pickers.

A Good Stock of I.H.C. Repair Parts On Hand

R. H. Beckstead and Son
Parts — Sales — Service
Phone 535-2103 Williamsburg 7tfc

WANTED

Labourers
Carpenters
AND
Truck Drivers
APPLY TO
Sullivan Bros
Chesterville
448-2660

NOTICES

SPENCER and SPIRELLA
Ladies, now cooler weather is here, isn't it time for that new foundation garment and bra? Our lovely Dacron/Antron material is on sale all through September. Please contact your registered figure stylist, Mrs. Ethel Serviss, 194 Caldwell Dr., Iroquois, phone 652-4367. Appointments not necessary but appreciated. 19-21p

FARM SERVICE
The highest premium paid for your dead and disabled cattle and horses, according to size. Please call Collect, C. F. Woods, Phone 989-6176, or Edwin Woods Phone 989-5281, Mountain. Licence No. 34-C-66. Cash will be paid when picked up. 37tfc

PERSONAL—Hygienic Supplies (Rubber Goods) mailed postpaid in plain, sealed envelopes with price list. Six samples, 25c; 24 samples, $1.00. Mail-Order Dept. M-57, Nov-Rubber Co., Box 91, Hamilton, Ontario.

Dull Clippers?
Here's Good News!
We are still sharpening both domestic and commercial clippers. Sharpening and repairs reasonably priced.
D. A. MALLORY
Phone 774-2327 Winchester

N. TENENBAUM
OPTOMETRIST
MORRISBURG, ONTARIO
Successor to
ART WAHLROTH, O.D.
— HOURS —
Every Tuesday & Thursday
by appointment, please call
543-3055

ROCK OF AGES FAMILY MONUMENTS
Look for this seal. It's your guarantee of permanence.
J. L. KINKAID
Phone KI 3-3184
Morrisburg
Authorized Dealer
"Cemetery Lettering"

YES, we do...

- Slaughter your Beef or Pork
- Cut to your specifications
- Use Double Waxed Paper
- Always Fast Frozen
- Rent Lockers, by the month or by the year
- Cure Bacon
- Have a good stock of Beef and Pork on sale at all times
- Buy Hides
- Want to buy young Heifers and Steers

for more information call collect
BLOM MEATS
Phone 989-6053 Mountain

Go-Go
Where The Action Is...
ALEXANDER'S LUNCH
YOU DO NOT NEED RESERVATIONS

Sullivan Bros.
GENERAL CONTRACTORS
* * * * *
WATER TANK SERVICE
EQUIPMENT RENTALS
AIR COMPRESSOR
BULLDOZERS — D7; D4 and 977
¾-YARD SHOVEL
GRAVEL, SAND, FILL
* * * * *
Phone Chesterville
448-2660

REAL ESTATE
... *Residential*
... *Farm Property*
... *Business*
FOR INFORMATION CALL
774-2331
W. C. MacDonald
Real Estate Broker
Winchester

Morrisburg Honours Hockey Combines

Winners of the St. Lawrence Senior League, the Ottawa District Hockey Association senior group, Maritimes Provinces Senior Championship, Morrisburg Combines were guests of honour at a banquet in the Morrisburg Legion Hall recently.

St. Lawrence Senior League's top scorer, Combine right winger Jim Forrest was presented with the Thom Insurance Trophy by the donor, Gordon Thom. Mel Tomalty won the Person Trophy for most gentlemanly all round player, presented by C. F. McInnis. Defenceman Ed. St. Louis was awarded the most valuable player award, the Parker Locke Trophy, by Mr. Locke.

Combines are already entered in the Senior loop this year and many of the Allan Cup semi-finalists will be back skating very soon.

GUARANTEED CARS

Priced to Move-

1965 CHRYSLER WINDSOR four door Hard Top. Automatic Transmission, Power Steering, Power Brakes, Radio. Warranty supplied with this car.

1965 CHEVROLET BEL AIR, four door, beige colour, V/8 Motor, Automatic Transmission. In "new" condition.

1965 CHEVROLET BISCAYNE, four door, green, 6 Cylinder, Automatic. Warranty supplied.

1964 MERCURY METEOR, four door maroon, V/8 Motor, Automatic Transmission and Power Steering.

1964 DODGE 440, four door, white, 6 Cylinder, Automatic, and Radio.

1963 PONTIAC LAURENTIAN, four door, 6 Cylinder, Automatic, Radio. Turquoise in colour.

1962 CHEVROLET, two door, 6 Cylinder, Automatic, Radio.

1961 PONTIAC STATO CHIEF, four door, 6 Cylinder, Radio, Automatic.

1961 CHEVROLET BISCAYNE, four door, V/8, Standard Transmission. Light Green in colour.

1961 PLYMOUTH FURY two door Hard Top, V/8 Motor, Automatic Transmission, Radio.

1958 CHEVROLET BISCAYNE, four door 6 Cylinder, Radio, Automatic Transmission.

1958 FORD, four door 6 Cylinder, Standard $100.00

ALL CARS FULLY GUARANTEED

— CASH — TRADE — TERMS —

Bogart Motor Sales

NEW AND USED CARS

Telephone 448-2488 Chesterville

HI spots

A ROUND-UP OF NEWS FROM THE DISTRICT HIGH SCHOOLS — OTHS MDHS NDDHS

The big school is at it again, folks, with a bigger and better Athletic Association pushing things onward and upward at N.D.D.H.S.

The first soccer game was played against the last year soccer champs, Osnabruck, ending with a one-all tie.

Friday saw the opening football game of the season with a 32-13 score for Morrisburg against the Big Blue Hawks. Mountain went down to a 9-5 defeat under the girls' baseball team.

The new A. A. is really working. They are sponsoring the annual Football Queen for this year, who will begin her reign on Friday with her first official duty being the kick-off for the first home game which will be against Ogsoode. To start the activities off with a bang, the big game will be preceded by a Pep Rally, followed by a Sock Hop in the gym. As a last note —spectators are always welcome.

FOOTBALL SCHEDULE
E.O.S.S.A. "B"' Group

Sept.
23—N. Dundas at Morrisburg
23—Iroquois at Osgoode
30—Osgoode at N. Dundas
30—Morrisburg at Finch

Oct.
7—Finch at North Dundas
7—Morrisburg at Iroquois.
14—North Dundas at Iroquois
14—Finch at Osgoode
21—Osgoode at Morrisburg
21—Iroquois at Finch

Semi-Finals

Friday, Oct. 28—3rd place team at 1st place team; 4th place team at 2nd place team.

Finals

Friday, Nov. 4—Sudden death between winners of semi-finals at field of team finishing higher in schedule.

(All games at 2 p.m. sharp)

SOCCER SCHEDULE

(All games at 2 p.m. sharp)

Sept.
21—N. Dundas at Osnabruck
21—North Stormont at Osgoode
28—Osnabruck at N. Stormont
28—South Mountain at Osgoode

Oct.
5—Osgoode at Osnabruck
5—N. Dundas at S. Mountain
12—Track Meet at Osgoode
19—N. Stormont at N. Dundas
19—Osnabruck at S. Mountain
22—Soccer Tournament at South Mountain
26—S. Mountain at N. Stormont
26—Osgoode at North Dundas

If necessary, play-offs will be held the first week in November. Dates will be arranged by the schools involved.

Canadian Club Meets To-Night

"Canada's Great Challenge—Expo 67" will be the topic of Allan Rowan-Legg at the fourth meeting of the season for the Morrisburg and District Canadian Club. Meeting date is tonight (Thursday) at 7 p.m.

Mr. Rowan-Legg is Ontario Regional Director of Expo 67. Slides dealing with the speaker's topic will outline vividly the challenge.

NOTICE

DR. R. GIANTURCO

WISHES TO ANNOUNCE THE OPENING OF HIS VETERINARY PRACTICE IN CHESTERVILLE

PHONE 448-2828

Calendar of Events

GAY NINETIES VARIETY SHOW AT MORRISBURG

Gay Nineties Variety Show in the Morrsiburg Civic Centre on October 1st at 8:00 p.m. A concert, gypsy band in costume, chorus girls, put on by elderly citizens of Ottawa. The event is under the auspices of Morrisburg Eastern Star. Admission adults 75¢ and children 35¢. 20-21c

CURLING CLUB MEETING SEPTEMBER 29th

All members are asked to attend the annual Fall meeting of the Winchester Curling Club on Thursday, September 29th, starting at 8:00 p.m. in the Club rooms. Purpose of the meeting is to lay plans for the forthcoming season, to appoint committees and to attend to all other business. Your attendance is important. Don't forget the date . . . September 29th at 8:00 p.m. 20-21c

RUMMAGE SALE AT VERNON

A Rummage Sale, sponsored by Club 31, will be held in the Club 31 Hall, Vernon, on Thursday, October 6th, from 9.30 to 3 o'clock. Donations may be left with any Club member. 21-22p

25th ANNIVERSARY RECEPTION

A Reception in honour of the 25th Wedding Anniversary of Mr. and Mrs. Graham Hess, will be held in the Oddfellows' Hall, Williamsburg, on Saturday, October 1. Good orchestra. Ladies please bring lunch. 21p

PUBLIC RECEPTION

A public reception in honour of Mr. and Mrs. Jim Rombough, (nee Judy Geggie) will be held in the Finch Community Centre, Finch, Ontario, on Friday, September 30th. Everyone welcome. Ladies please bring lunch. 21p

EASTERN ONTARIO PLOWING MATCH DATES

Carleton County on October 8th, on the farm of Allison H. Pratt, 3 miles west of North Gower.

Grenville County, October 1st, on the farm of Clifford Acres, ½ mile west of Spencerville.

Prescott County on October 1.

Stormont County on October 4, on the farm of Bernard Kearns, 2½ miles west of Berwick.

Russell County on October 5 and 6, on the farm of Ronald Sharpe, Marvelville.

Clarence Township on October 7 and 8, on the farm of M. Maisonneuve, St. Pascale, Baylon.

Dundas County on October 18, at South Mountain.

International Plowing Match on October 11 to 14 at Seaforth.

134th ANNIVERSARY SERVICES OF VERNON PRESBYTERIAN CHURCH

The 134th Anniversary Services of the Vernon Presbyterian Church will be held on Sunday, October 2nd at 11 a.m. and 8 p.m. The guest speaker will be Rev. Robin Wedderspoon of Ottawa. Special music will be provided by the choir at the morning service and by the Martintown Male Quartette in the evening. 21p

COLQUHOUN UNITED CHURCH ANNIVERSARY SUPPER

The Colquhoun United Church Anniversary Supper will be held Thursday evening, October 6th beginning at 5:30. Adults $1.25, under 12 years 75¢ 21-22c

MATILDA CENTENNIAL COMMITTEE PLANNING CEMETERY RENOVATIONS

The Matilda Centennial Committee is planning to renovate and improve the Dixon's Corners' Cemetery on County Road No. 2, Lot C pt. 17-18, Con. 4; and the Hanesville Cemetery on the west side of County Road No. 1, Lot 31, Con. 5. Anyone wishing to discuss their plots or these renovations is asked to attend a meeting on Friday, October 14th at 8 o'clock in the Hanesville United Church Hall. 21-22c

N.D.D.H.S. GRADUATION EXERCISES OCTOBER 22nd

Commencement Exercises at North Dundas District High School will be held in the school auditorium on Saturday, October 22nd at 8:00 p.m. Public invited. 20-21c

SMORGASBORD SUPPER ORMOND BAPTIST CHURCH FRIDAY, SEPTEMBER 30th

A Smorgasbord Supper will be held in Ormond Baptist Church on Friday, September 30th beginning to serve at 6:00 p.m. Under the auspices of Ormond L. A. Society, admission will be adults $1.25 and children 12 years and under 75¢ 20-21c

TURKEY AND ROOSTER SHOOT AT CHESTERVILLE

A Turkey and Rooster Shoot will be held on Sunday, October 2nd at the Connaught Rod and Gun Club House, four miles north east of Chesterville. .22 rifles, open sights. Event begins at one o'clock in the afternoon. 21c

ATTENTION VETERANS SERVICE BUREAU OFFICER IN WINCHESTER, OCTOBER 12

Ex-Service Men and Women and Dependents are informed that The Royal Canadian Legion Service Bureau Officer will be visiting Branch 108, Mr. Ian Urquhart, Room 1002, 218 MacLaren Street, Ottowa, Ont., will be in Winchester from 11 a.m. to 12 noon on October 12, 1966. Anyone wishing information, advice or assistance, regarding War Disability Pensions, Treatment, Allowances, etc. is requested to contact the Service Officer, or Secretary of the local Branch, whose name appears below, to arrange an interview.

Mr. W. A. LANNIN,
Service Officer,
Winchester, Ontario. 21c

THIS IS THE LAST . . .
BROCKVILLE LIONS
BINGO

Saturday, October 1st at 8 p.m.

BROCKVILLE MEMORIAL CENTRE

THE 1966 FAIRLANE SEDAN "GOES"
THE JACKPOT "GOES"
THREE GREAT SHARE-THE-WEALTH "GOES"
50 UNCIRCULATED 1966 SILVER DOLLAR "GOES"
FIVE $25.00 DOOR PRIZES "GOES"

LARGEST PRIZES IN EASTERN CANADA

TELL YOUR BINGO FRIENDS THIS IS THE LAST CHANCE

EVERYTHING "GOES"

Crops Good In Dundas

Ontario Department of Agriculture and Food report on crop conditions in Ontario for September shows excellent figures for Dundas.

Pasture conditions in the county as compared to the Department's average show a report of 13 per cent. of correspondents reporting above average, 59 per cent. average and 28 per cent. below average. In Carleton the figures run 22, 68 and 10 per cent. across the same board.

In estimating the yield per acre the report shows winter wheat 30 bushels per acre, oats 46 bushels, mixed grain 44.4 bushels, and hay 1.88 tons per acre. Carleton figures read 34.5, 54.7, 44.9, 53.8 and 2.22.

In over-all figures Eastern Ontario seems to trail the rest of Ontario in all categories but mixed grains where Western Ontario slips.

SAVE ON THESE FOOD SPECIALS

Mixed Cookies ..... 2 lbs. 69c
Union Margarine .... 2 lbs. 57c
New Honey, 4-lb. tin $1.19
Canned Tomatoes, 28-oz., Choice 31c
Stanley Catsup, 11-oz. 19c
McIntosh Apples .... 4 lbs. 49c
White Sugar ..... 10 lbs. 79c
Fresh Tomatoes ..... 2 lbs. 29c
Assorted Jams, 9-oz. jar .. 4 - 85c
Maxwell House Coffee, 1-lb tin (8c off) 99c
Onions, 2-lb. cello 25c
Bananas ..... 2 lbs. 27c

BEST MEAT BUYS

Beef Steak (sirloin or round) per lb. 85c
Leg of Lamb, half or whole, per lb. 75c
Broilers, lb. 39c
Slab Bacon, sliced, lb. 89c
Wieners, 1-lb. pkg. 59c
Bologna, Burns ..... 2 lbs. 89c
Hamburg ..... 2 lbs. 95c
Pork Liver, lb. 39c

MacPHERSON & SUMMERS
COLD STORAGE 774-2613
EAST END MARKET .. 774-2103

Hear Billy Graham's Associates



Lane Adams

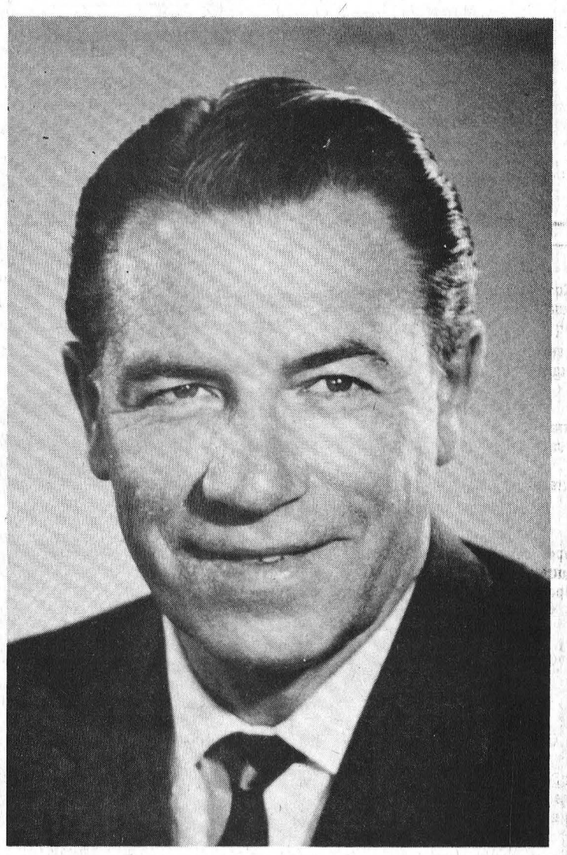

George Beverly Shea

OPENING SERVICE

7:45 p.m. FRIDAY, OCT. 7

Winchester Community Centre

Continuing 7:45 p.m. Daily Thru Oct. 16

(Sundays 3:00 p.m. Only)

All Seats Free - - - Everyone Welcome

now playing at the . . .

FAMILY STYLE ENTERTAINMENT
Winchester
DOORS OPEN 7.00 P.M. CONTINUOUS FROM 7:30

Thurs., Fri., Sat., Sept. 29-30, Oct. 1

One Show Nightly

A FAMILY COMEDY

Adults $1.00, Children 25c

Students with cards, 75c



Jack Lemmon Tony Curtis Natalie Wood

BLAKE EDWARDS' "The Great Race"

Screenplay by ARTHUR ROSS
Directed by BLAKE EDWARDS

TECHNICOLOR® PANAVISION® FROM WARNER BROS.

Mon., Tues., Wed., October 3-4-5

An Emotional Experience You Will Never Forget

THE WONDROUS STORY OF BIRTH

THE FIRST TIME ON ANY SCREEN!

ACTUAL HOSPITAL SCENES OF FIVE DIFFERENT BIRTHS

SEE THE ACTUAL Birth of Triplets IN SPECTACULAR COLOR



ADULT ENTERTAINMENT

PLUS ON THE SAME PROGRAM

A DRAMATIC THUNDERBOLT Jim BACKUS Jackie COOGAN

'NO GREATER SIN' William CAMPBELL Martha SCOTT

THE MOST BREATHTAKING BIRTH SCENES EVER SHOWN TO THE PUBLIC

Children May Attend If Accompanied By An Adult

WINCHESTER Press

WORKMAN BROS., Publishers

Established in the year 1888

Published Wednesday Afternoon Dated Thursday.

Subscription Rates: $4.00 per year in Canada; $5.00 per year in the U. S. A., payable in Advance.

1966 PRIZE WINNER CANADIAN WEEKLY NEWSPAPERS ASSOCIATION BETTER NEWSPAPERS COMPETITIONS

Member of the Canadian Weekly Newspapers Association and the Ontario Weekly Newspapers Association

Guaranteed Circulation over 2750

Advertising Rates on Request.

Authorized as Second Class Mail, Post Office Department, Ottawa.

Volume Seventy-Nine — Thursday, September 29th, 1966.

Too Much Drip

Despite the heavy rain outside more than eight hundred bingo fans were out to play their favourite game in the Winchester Community Centre last Wednesday evening. No doubt sponsors of the affair, the Winchester Legion Branch 108, were happy with the turnout and indications are that they made a couple of dollars on the night. Everyone present enjoyed him or herself with the chance at a host of excellent prizes and that big $500 monster awaiting a trip to the personal bank account. Certainly the aspect of winning the big prize must have been some compensation for having to sit under a roof that acted like an eavestrough. Dashing to change seats was the second most popular sport of the evening.

There is too much drip through the Community Centre roof. It doesn't really matter when the drip is, spring, summer, winter, it seems to cause problems. For the second consecutive year the Bingo has been bothered by the dripping roof. People don't seem to mind coming out to play the game of numbers if they have a dry place to play. That dry place is not the Community Centre. Indications of the drop in crowds can be attributed to both the weather outside and in.

There is too much drip in the Community Centre it seems in the winter hockey and skating season too. Warm spring sun on the blackened arena roof and any snow on that roof doesn't run off in the form of water — it runs in in the form of water. Result: bumpy rough ice or wet holey ice that could be considered dangerous if the cause of a fall or injury. Every time there is moisture in the air, you can count on having moisture in the arena. The roof has been described as "riddled with bullets from the kids shooting pigeons." If that is the case, there must be at least a couple of laws being broken. Trespassing, damage to public property, and perhaps having possession of a firearm under age or within village limits, etc.

Regrettably, the porous roof may cause yet another dampening of spirits this fall with the upcoming Lane Adams Crusade in the arena October 7-16. Up to 35,000 persons may be coming into the village and the arena if it is filled to capacity every evening. The Crusade officials expect an overflow crowd. One thing, if a rainy evening descends during the event and if the crowd overflows the arena, the people outside won't be any wetter than those inside.

Specifically the arguments aired most often against fixing the rink roof have been "it's going to fall down anyway," "we don't uses it that much," and "no money." Prospects of a new arena for the village in the immediate future seem exceedingly dim. Until such a structure is in use, the existing Community Centre is the only Community Centre, and somehow it must be felt that a community-financed arena should never be in desperate financial straits.

Perhaps if an injury to a minor hockey player, a prod from the public, or a dampened rink board member might get some action on what Batman and Robin would describe as "Holy Roof."

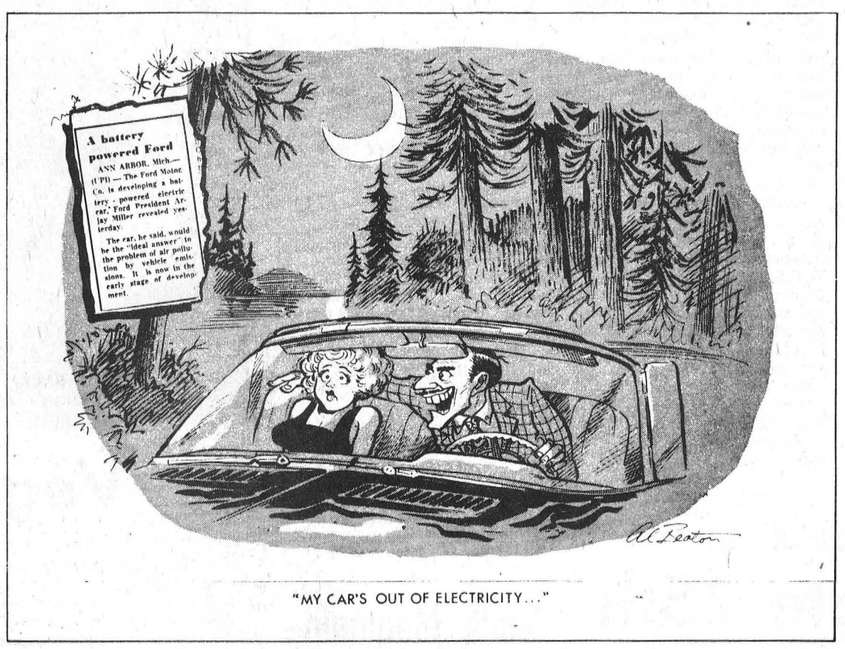

"MY CAR'S OUT OF ELECTRICITY..."

Sixty Candles On The Cake

Most corporate anniversaries are greeted with a yawn these days as they become more and more commonplace in a maturing industrial society. But it's a bit different with Ontario Hydro.

The difference may be that so many people have a stake in the publicly owned utility which supplies nearly all the province's electrical requirements. Or perhaps our imagination is captured by the "go-go" nature of the enterprise, in which great rivers are harnessed, millions of tons of coal are consumed in fiery furnaces, and the awesome power of the atom is enchained.

In any event, congratulations to Ontario Hydro. In looking over sixty years of progress it must make each man proud of Hydro progress.

When the hundreds marched on Queen's Park in 1906 to urge appointment of a commission to supply low cost electricity to Ontario municipalities, horses outnumbered autos by a wide majority: only two or three appliances were available and electricity was used almost exclusively for lighting. Today it has become the heart of home, farm, business and industry.

In 1908, when the 14 original municipalities contracted with Ontario Hydro for a total of 19,500 kilowatts, fear was rampant that markets could never be found. Today, there are 358 Hydro municipalities with total requirements in excess of five million kilowatts.

Lighting now accounts for a relatively small part of the power load, its needs being far exceeded by industrial processing, household appliances in the residential field, and even water heating. More than 100 different appliances are now on the market and there are an estimated 400 applications of electricity on the farm.

In six decades Hydro has grown from a good idea into one of the world's leading electrical utilities, serving more than 2,100,000 customers directly and through association with municipal utilities. Power lines totalling 68,500 miles criss cross the province and resources now exceed eight million kilowatts.

A unique record the Ontario Hydro can be proud of. And the pride starts right here in a Hydro municipality and headquarters for one of the largest Rural Operating Areas in the province.

SUGAR AND SPICE by Bill Smiley



A chap called Richard J. Needham writes a daily newspaper column in Toronto. Quality and content range from high-class to hog-wash, but it is eminently readable.

Needham is not a true humorist, but has a sharp satiric sense, a wild imagination, and a clear view of the ridiculosity of many of our moral, social, political and economic fairy tales.

Despite the clear view, he is an incorrigible romantic, a 1966 model Don Quixote who tilts at windmills with a typewriter, forces flowers on strange ladies, and thinks of life and love in capital letters. He's a literary burglar and a bellowing nonconformist. Interesting fellow.

But he has a couple of blind spots. He hates the educational system and has a blatant contempt for today's young people. Sounds psychological. Perhaps he was turfed out of school, or dropped out, or had some rotten teachers. But he despises the whole business.

For him, the educational system is a vast, soul-less monolith, whose sole aim is to crush the spirit of youth, indoctrinate it with all the wrong ideas, and fail to teach it anything about LIFE. He's great on LIFE.

For him, teachers are a bunch of dull clods, whose only desire is to stuff kids with useless information and promptly squelch any signs of initiative or creativity.

For him, modern students are a sorry lot, unadventurous, inarticulate, security-minded and materialistic.

Well, I'm here to tell brother Needham it's time he got into the twentieth century. His ideas are pure poppycock.

Sure, the educational system is a vast monolith. What do you do with 6,000,000 kids? Shove them into the streets to learn about **LIFE?** But it's far from soul-less. On the contrary, it's composed of men and women with intelligence, goodwill and understanding, who work tirelessly to improve the system for the benefit of the students.

Sure, teachers are dull clods. Some of them. Just as some doctors, lawyers, ministers and columnists are dull clods. But the great majority work their heads to the bone, shoving, urging, exhorting, encouraging and leading the youngsters to adulthood.

And the students? Are they a sad, beaten crowd, cowed by authority, eager for security, afraid to think for themselves? This is what Mr. Needham, with his Victorian view of schools, would have us believe. Hah!

A few are. But the majority are just the opposite. They are rebellious, daring, adventurous, and just busting to have a whirl at life, as youngsters have been since the time of Socrates.

Right now my son, who is 19, is either hitch-hiking across Canada, on his way home, or headed for Mexico. We're not sure. Right now, my daughter who is 15, is belting out folk songs which she wrote herself, to keep her mind off her sore ears. She had them pierced yesterday, for earrings.

And right now, all over town, 1,200 kids from our high school are ignoring their homework and watching TV, or shooting pool, or gassing on the phone, or falling in love, or riding motor-cycles. They're certainly not cowed by authority, or squelched by the system, or indoctrinated by anything, except human nature.

Don't be naive, Mr. Needham.

Smiley takes his stand

LETTERS TO THE EDITOR

Editor, Winchester Press

Dear Sir:

In regard to the very high stools used at the hospitals, I wonder if the people realize just how hard it is for our older patients to get in and out of the beds.

Perhaps if some of the Institutes or Clubs would care to give a donation to our hospital they could donate some low stools. They would sure save the older crippled patients a lot of extra pain and suffering.

With sincere thanks,

ONE WHO KNOWS

Facts

In Canada's first federal election, in 1867, voting took place from August 7th to September 20th.

The 242 slaughtering and meat packing plants in Canada in 1961 shipped products valued at $1,081 million, paid out $894 million for materials and supplies and $113 million in wages and salaries.

The Seventh Column

Tom Alderman, writing in *The Canadian* over the week-end, had some rather interesting statistics related to the amount of money certain people make. In case you missed it here are some samples from the *Canadian* feature: Samuel Bronfman makes $331,475 a year as president of Distillers Corp.-Seagrams Ltd. The Mint makes 500 million coins annually and the man in charge makes $18,000 for manufacturing all this money. Prime Minister Pearson takes home $45,000, Opposition Leader John Diefenbaker makes $35,000 and NDP Leader Tommy Douglas grosses $22,000. A Toronto bartender at a busy downtown night spot will make $90 weekly salary and $60 in tips. An established pickpocket who handles men only and works the big events like Calgary Stampede, Grey Cup, CNE and others will make $30,000 minimum and as much as $100,000 if he diligently works the Florida resorts during the winter. Rather interesting to note that one pickpocket recently arrested owned a pool hall, furniture store and duplex. The head of International Nickel Company gets $310,000, and a warble fly inspector averages $300 per year. Imperial Oil's head man gets a tidy $122,500, and Chief Justice of the Supreme Court of Canada gets $35,000. Fake deaf mutes selling door to door take in up to $200 weekly, and Joel Aldred, Canada's highest paid performer, makes $125,000 annually. Senators get $15,000 anuually for their "Here, Here" antics in the Upper Chamber, and a Salvation Army Lieutenant gets $41.50 a week (includes his wife too). An Air Canada DC8 pilot makes $28,000 annually. Canada's highest paid educator is Graham Gore who at $30,000 directs the Toronto Board. TV personalities Fred Davis and Bill Walker average about $70,000 a year. Quebec Premier Daniel Johnston makes $40,000, ten more than Ontario's John Robarts. And finally, at a recent Presbyterian General Assembly, the minimum for ministers was raised $800 to $3900. When the increase was announced, 250 delegates sang "Praise God."

Well the report is out on the Mudslinger, rather the Munsinger Affair. Come to think of it, what did the report do for Canada. Among other things it cost Canadian taxpayers $50,000 plus to conduct the hearing. And it cost parliament quite a bit of dignity. Not to mention some rather outstanding people whose names were degraded because an angry man, exonerated in the whole mess, decided to get back at his critics. It's a sad state of affairs. Justice Spence has brought in the report the Liberals hired him to bring in, and who really expected it to be different. Now that it's in let's forget about it and get on with the business of government. If we keep on digging for dirt we'll very likely find it.

Nothing prettier than a drive to the cottage or down a country road or a trip up the Gatineau in another week or so. The colours are fantastic as the splendour of Mother Nature unfolds in its magnificent beauty. If you are weary and frustrated from a hard week, jump in the car and take a drive anywhere in this area. You'll come back relaxed.

Most major car manufacturers have their new 1967 models on display. And they are, as usual, nice. The presentation this year is as gala and as colourful as ever, all designed to hook all of us into buying a new car. And many of us will. But if you want a first hand look why not drop into your car deader's show room now and see the latest in the automobile world first hand.

Meditations... by REV. CECIL W. TUININGA

I John 4:11—"If God so loved us, we also ought to love one another."

The apostle John is commonly called the apostle of love. Love is the theme of his writings. It is the apostle John who makes the famous statement, "God is love,"—I John 4:8, 16, and who defines love for us this way, "Herein is love, not that we loved God, but that he loved us, and sent his Son to be the propitiation for our sins."—I John 4:10. Here the sacrificial serving character of love is disclosed. The apostle Paul also writes about love this way. In Romans 5:8 he declares, "But God commendeth his love toward us, in that, while we were yet sinners, Christ died for us." Scripture stresses this sacrificing serving nature of love over and over, showing us especially how God's love is at the bottom of our salvation . It was God's love that sent His Son to die for unworthy sinners. The Scripture records this with amazement when it says, "For God so loved the world that he gave His only begotten Son."—John 3:16.

It is important that we bear in mind Scripture's definition of love when we listen to its admonish to love one anther. We are exhorted to love as God loved when He gave His Son to die in our stead. The love we have to one another must be a love that expresses itself in service, in seeking the spiritual and eternal welfare of others. Our Lord is concerned that we understand love that way for He declares, "This is my commandment, that ye love one another, as I have loved you. Greater love hath no man than this, that man lay down his life for his friends. Ye are my friends, if ye do whatsoever I command you."—John 15:10-14. Jesus also teaches us love's fulfillment in the keeping of the law, for God's law is comprehended in one word "love."—Matt. 22:37-40.

The point at issue is, how we ought to love one another. We are not left in the dark concerning this matter. We must love others as God has loved us. God loved us so much He gave His Son to die for us on an accursed cross. So we ought to give our all for the welfare and salvation of our neighbours, especially they of the household of faith. To make this practical it means that each one of us must see it our duty to lead all men to a knowledge of the Gospel, and to do all we can to build each other up in the love and faith towards God and man. This concerns our eternal salvation. In this the nature of our love will be tested, whether it is a love born from above, or whether it is merely a human emotion that responds to human emotion. True love seeks and serves the welfare of others. No, not just bodily physical earthly welfare, but spiritual welfare, to bring men into a living and loving fellowship with God in Christ Jesus, that they may be saved and enjoy true life.

How important this command is for our day. There is much emphasis on social work, social justice, social welfare, etc., but it is largely, if not completely, a humanistic man-centred activity lacking true love, that is, failing to seek man's salvation in Christ Jesus. How urgent therefore the call to love as God loved in seeking man's eternal salvation





A Bumper Crop

September will see well over one million acres of corn harvested in Ontario worth more than $70 million. Chuck Kingsbury, Soils and Crops Specialist with the Ontario Department of Agriculture and Food (left) and Wellington County Dairy farmer, John Benham, checks this year's crop at the Benham farm near Rockwood. Intensive research in recent years has produced better hybrids and a host of new growing techniques. Corn lends itself to mechanization and responds to fertilizer and weed control better than any other grain crop.

News From Mountain and District

Mountain

Mr. nad Mrs. Wm. Wickwire of Brinston were supper guests of Mr. Harry Christie and Flossie on Sunday.

We are sorry to report Mr. S. B. Simms is a patient in the Kemptville District Hospital.

Callers during the week on Mrs. Shaw and Mrs. Christie were Mrs. Dalton Coons of Winchester Springs, Mrs. Ralph Shaw, and Mr. and Mrs. Richard Blaine of Toronto.

Mr. and Mrs. Don Durant returned home Sunday from a trip to the Maritimes and have taken up residence in their home near Winchester.

No. 1 4-H Club First Meeting

The first meeting of Mountain No. 1 4-H Homemaking Club, "The Milky Way," was held at the home of the leader, Mrs. John Clark. Mrs. Clark introduced her assistant, Mrs. Earl Casselman, and then explained the club's policy and the food guide for health.

A demonstration was given on measuring food correctly and how to make a junket with a rennet tablet. Valerie Puddy and Deborah Casselman made a junket with a prepared mix, while the rest of the girls practised measuring.

The election of officers was held with Dawn Louise Clark as president, Valerie Puddy treasurer, and Linda Casselman pres reporter. It was decided to think over for a week a name for the club.

The members enjoyed a sample of the pudding.

W. I. Meeting Entertaining

On September 21st members of Mountain W. I. met at the home of Mrs. Aleitha Williams for their regular meeting.

After concluding the business part of the meeting roll call, which was answered by showing a "cherished article" or a "family heirloom" provided an entertaining and interesting moment for all. A great variety of articles, ranging from an Eskimo carving to a gold butter dish and a cherished baby bracelet made from an old fashioned watch chain were brought to the meeting. Mrs. Nancy Hyndman produced an envelope addressed to an ancestor in Smirleville, now Hallville. This gave way to Mrs. Eva Simms' informal address on the origins of Hallville. She came forth with many facts on historical points around the town. All joined in reminiscences of names remembered by many present. This theme blended in well with discussion about the Centennial which followed.

Mrs. Lillian Simms read an article comparing the life of women a hundred years ago to this great day and age, and Mrs. May Cameron read a poem about "The Threshing Machine." Everybody admired their ancestors but no one seemed to envy them.

Last but not least Mrs. Florence Clark gave a C.A.C. report on "The Rising Cost of Food."

The members and visitors then relaxed through a tasty lunch.

Mrs. H. Blaine Hosts Knox WMS

The September meeting of Knox W. M. S. was held at the home of Mrs. Hugh Blaine. The president, Mrs. John Clark opened the meeting with a poem, "In the Peace of September."

Mrs. William Graham and Mrs. Harold Graham led the devotions and study. The topic for the study was "Co-builders in the Field of Evangelism and Social Action." Mrs. Harold Graham led the Bible Study period which included a summary of the last six studies.

Mrs. Clark opened the business part of the meeting by thanking Mrs. H. Graham for most interesting and helpful Bible Study periods and also the conveners for their work in preparing the study during the year.

The minutes were read, and roll call answered by 12 members and two visitors. Welcome and Welfare and Literature reports were taken. The treasurer's report was given by Mrs. W. Carlyle. A sample copy of the 1967 Presbyterian calendar was on display, and it was decided the Explorers group would look after the sale of the calendars. The October meeting will be the Thank Offering and will be held at the home of Mrs. Harold Clark.

Invitations were read and accepted from South Mountain W. M. S. to a Thank Offering on October 4th and from Ventnor W.M.S. to a 75th anniversary on October 5th. The name of Mrs. Annie Graham was submitted for Afternoon Secretary on the Presbyterial Executive. A thank you note was read from Mrs. Allan Kerr.

The meeting closed with a hymn and prayer. A delicious lunch was served by the hostess.

Mr. and Mrs. Lawrence Simms

Celebrate 25th Anniversary

On Friday evening about 65 relatives and friends gathered at the home of Mr. and Mrs. Lawrence Simms in honour of their Silver Wedding Anniversary.

Mrs. Harold Simms pinned a corsage of roses on Lillian and a boutonniere on Lawrence. The evening was spent in visiting and card playing.

The dining room table was covered with a silver hand-painted cloth sent from Ireland by Mrs. Mary Simms and centred with a three-tiered wedding cake made and decorated by Mrs. Bert Black. Silver tapers also adorned the table.

During the evening Mrs. Lawrence Cameron escorted the bride and groom to a place of honour. Miss Brenda Cameron read an address from a lovely Memory Book. Mrs. B. Black and Mrs. Lloyd Cameron presented the couple with a trilight table lamp and a set of fibreglass TV trays on behalf of neighbours and friends.

Mrs. S. B. Simms read an address and Harold Simms presented an exquisite crystal and gold chandelier on behalf of family relatives.

Other gifts included a Millcraft bun warmer from Mr. and Mrs. Orval Morton and Mr. and Mrs. Arnold Richardson of Kingston, and a Millcraft plate from Mr. and Mrs. E. Scott of Heckston.

Both Mr. and Mrs. Simms replied, thanking all for the lovely gifts and the very enjoyable evening. Lunch was then served.

During the evening the guests registered in a silver wedding album which had been presented by Mr. and Mrs. Lorne Armstrong.

Pleasant Valley

Mrs. Alex Baird and family and Mrs. Jas. Neilson spent the week-end in Montreal.

We are glad to report Mr. Gordon Corker, who has been a patient in the Kingston General Hospital, returned to his home on Monday. He had been a patient there for nearly three months.

Mr. and Mrs. Earl Gilmer were callers in Kemptville on Friday.

Mr. and Mrs. Ken Hunter spent an evening this week with Mr. and Mrs. Douglas Boyd of South Mountain.

Mr. Gordon Corker had dinner on Tuesday with Mr. and Mrs. David Gilmer.

Mrs. Mary Gilmer and Mr. and Mrs. Hilliard Gilmer spent Saturday evening with Mr. and Mrs. Preston Gilmer and Perry of Millar's Corners.

Messrs. Garnet Sears and David Corker spent Monday and Tuesday at Cornwall.

Mrs. David Gilmer spent Sunday with her mother, Mrs. Hannah Jeffery and Ross at South Mountain.

Mr. and Mrs. Lee Kennedy were callers on Saturday in Iroquois.

North Mountain

Mrs. Anson Halpenny of Easton's Corners and Mr. and Mrs. Paull Evans of Oceanside, California, were Saturday guests of Mr. and Mrs. Ralph Blaine and Dennis.

Miss Patsy Kerr of Ottawa was a week-end guest of her parents, Mr. and Mrs. Jim Kerr.

Mr. and Mrs. Dick Blaine of Toronto were week-end guests of Mr. and Mrs. Ralph Blaine and Dennis.

Mr. Paul Hastings and Mr. Bill Walker of Ottawa were Sunday guests of Mr. and Mrs. Matt Hastings.

Thursday dinner guests of Mr. and Mrs. Matt Hastings were Mr. and Mrs. Cecil Bellinger of Ogdensburg, Mr. and Mrs. Russell Bellinger and Muriel of Vancamp.

Mr. and Mrs. Dick Blaine of Toronto were Sunday dinner guests of Mr. and Mrs. Mel. Christie and family.

Mr. and Mrs. Robert Barkley of Victoria, B. C., spent the week-end with her sister, Mr. and Mrs. F. W. Hyndman, and Mr. and Mrs. Bill Hyndman and children of Bell's Corners were Saturday guests of his parents.

Mr. and Mrs. Merrill Allen of Hallville were Sunday evening callers on Mr. and Mrs. F. W. Hyndman.

Miss Eileen Hyndman of Ottawa spent the week-end with her mother, Mrs. Gordon Hyndman.

Mr. Clinton Coleman, David and Douglas, of Ottawa, spent Saturday with his parents, Mr. and Mrs. W. T. Coleman.

South Mountain Homemakers

South Mountain 4-H Homemakmaking Club is already well underway in its fall project, "The Milky Way." Two meetings have been held and the project is moving ahead rapidly.

Fourteen members were present at the first meeting and elected officers. Serving as president will be Patsy Ace, secretary Susan Shaver, vice president Mary Lennox, press reporter Carole Gilmer.

Before the meeting was adjouurned Leader Mrs. Nelson outlined the current project to the girls and distributed reading material. Milk shakes and chocolate blanc mange were made and later tested.

Seventeen members were in attendance at the second meeting that was in the form of tours of several district milk manufacturing plants. Visited were Hulbert Cheese Factory and Ault Milk Products.



Vegetables With A Flair...

HYLO
Egg Grading Station
L. KAPELLER, Prop.
Winchester and Chesterville
HIGHEST MARKET PRICES
Paid Daily for our City Trade
Two Electric Grading Machines To Assure You Proper Grade
If it is not convenient for you to bring your eggs to our Grading Stations at Winchester or Osgoode you may leave them at one of the following stores where they will be picked up and your returns left twice weekly.
MacPherson's Store, W. Springs
Miller's Store, Metcalfe

H. WINSTON ALGATE
OPTOMETRIST
Office will be open in Chesterville, at P. J. Gilroy's Jewellery, October 6th and 14th.
For Appointment — Call 448-2355
"To Avoid Confusion" Make Appointments Well In Advance

King FILL UP Says
PLEASE FRIENDS DON'T DELAY-A TRIP BY US CAN SAVE THE DAY
OUR OIL Your WARMEST FRIEND
S.G. BLACK
GASOLINE-DIESEL
HEATING OILS-GASOLINE
MOTOR OILS-GREASES
"SERVICE IS MY BUSINESS"
774-2109 WINCHESTER

NOTICE
re Change of Council Meeting
TOWNSHIP OF MOUNTAIN
All interested parties please take notice that the Regular Meeting of the Township Council has been postponed from Monday, October 3 to Tuesday, October 4.
Lloyd Graham, Clerk
TOWNSHIP OF MOUNTAIN

smart people are want-ad minded!
For Sure-Fire Results Try A Press Classified!

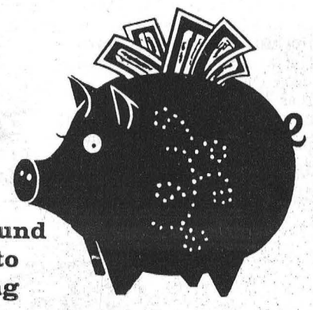
Have you found the answer to accumulating money— one that guarantees results? Call: The Mutual Life of Canada
Representatives
L. KEITH CROWDER, South Mountain, Ont.
LYALL M. CROWDER, South Mountain, Ont.

Let's Go BOWLING
KIRKBY'S BOWLING LANES
SOUTH MOUNTAIN
NOW OPEN
LANES AVAILABLE FOR 2, 4, 6, 8 and over TEAM LEAGUES
Open Bowling Weekends
SNACK BAR — SHUFFLE BOARD
Telephone 989-2025

Reynolds' Dairy
Where ONLY QUALITY and CLEANLINESS COUNT
3 Quart Plastic Jugs - 2 Quart Glass Jugs - 1 Quart Cartons and 1 Quart Bottles
2% Milk · Skim Milk · Buttermilk · Chocolate Milk
- Use Tickets and Save 1c per qt.
- Use Bottles and Save 2c per qt.
- Produced Locally—Processed Locally

Our Producers Bar, Our Processors Plant and Our Milk Depot are open for your inspection at all times.
FOR QUALITY Phone 774-2104

OK USED CARS
GENERAL MOTORS DEALER
Johnston Motor Sales
(Kemptville) LIMITED
Chevrolet — Corvair — Chey II — Oldsmobile — Envoy and CHEVROLET TRUCKS
Kemptville, Ontario — Phone 258-3403

A PATZ BARN CLEANER
IS BUILT...
★ stronger!
★ with fewer parts!
★ for rugged use!
★ for easier servicing!
Also Manure Stackers
Silo Unloaders and
Cattle Feeders
for complete information and installation see
Lorne Acres
Telephone 774-2643
WINCHESTER

BUSINESS FORMS BY Crain
- Continuous Forms
- Individual Carbon Interleaved Sets
- One-Rite Accounting Systems
- Machine Bookkeeping Forms
- Register and Miscellaneous Accessories

BUSINESS FORMS TO FIT EVERY RECORD WRITING NEED
For Complete Information
Winchester Press
Phone 774-2524 Winchester


plumbing...
CONTRACTORS — SALES and SERVICE — FOR ALL YOUR PLUMBING NEEDS GIVE US A CALL
FOR FREE ESTIMATES CALL
Docksteader BROTHERS Limited
TELEPHONE 774-2600 WINCHESTER
heating...
CONTRACTORS — including FURNACE INSTALLATION AND REPAIRS — 24-HOUR BURNER SERVICE
Play Safe!

The Finest Money Can Buy...
Aluminum WINTER-SEAL COMBINATION STORM-SCREEN Windows
RIGHT NOW is the time to buy Storm Windows — best delivery and plenty of time for installation before cold weather
Storm Windows are an investment . . . not an expense!
will save up to 35% on fuel bills
—INSTALL THEM YOURSELF OR WE CAN DO IT FOR YOU—
—We will measure your openings and give you an estimate— free of charge.
always a *BUY* at a *PAL* yard
H. S. LANNIN LTD.
LUMBER and BUILDING SUPPLIES
PHONE WINCHESTER 774-2637



...Home Economics Course

"Vegetables with a Flair" is the current topic of interest to seven women's organizations in Dundas County. A training school for leaders for the course was held Thursday and Friday, September 22 and 23, at the Winchester United Church Hall. Fourteen ladies, representing the seven groups attended both days of the school.

At the training school, sponsored by the Home Economics Branch of the Ontario Department of Agriculture and Food, the leaders received instruction in the latest ideas for vegetable cookery. Combinatations of vegetables, seasonings, salad suggestions, vegetable garnishes and other points were included in the course.

Some of the recipes demonstrated to the leaders were a grated carrot casserole, squash souffle, oriental asparagus, mandarin peas, a jellied salad, Caesor salad and dressing. The leaders enjoyed practicing the art of making vegetable garnishes. A film strip, "Guide to Vegetables," was shown.

During the next four months the leaders will be conducting classes similar to the training school. On Monday, January 30, 1967, a Summary Day will be held as a conclusion to the course. The classes in Winchester were conducted by Miss Barbara Foreman, Home Economist, Home Economics Branch, Ontario Department of Agriculture and Food, Toronto, and Mrs. Alison Murray, County Home Economist.

Participating groups and leaders were: Winchester Curling Club, Mrs. Charles Ault and Mrs. Howard Summers; Winchester U.C.W., Mrs. Randall Wylie and Mrs. J. Eldon Davidson; Chesterville W. I., Mrs. A. E. Jarvis and Mrs. D. M. McElheran; South Mountain W. I., Mrs. Bert Kennedy and Mrs. Eldon Gallagher; Morrisburg W. I., Mrs. Laura M. Fraser and Mrs. Kenneth Beckstead; Riverside Heights W. I., Mrs. Gerald Erratt and Mrs. Lyle Swerdtfeger; Winchester W. I., Mrs. Fred Deeks and Mrs. Hubert Carkner.

Record Tourism Year

Ontario is completing its most successful year ever for tourism. Ontario Minister of Tourism and Information James A. C. Auld reported increases right across the board.

Increases, he said, have been shown in numbers of vehicles and tourists entering the province, and motel occupancy in Eastern Ontario was up as much as 18 per cent. Restaurant revenues improved 18 per cent.

The Minister said the St. Lawrence Parks Commission has reported a 27 per cent. increase with 607,264 cars admitted to park grounds compared to 477,309 last year. Total number of cars entering Ontario from the United States to date this year was 3,800,000 compared to 1,255,000 for the other nine provinces combined.



Daniel Sipes Dies In 60th Year

Daniel Eli Sipes died September 21st, in his 60th year.

Son of George Sipes and his wife, Lottie Lewis, he is survived by brothers Earl of Iroquois, and Harvey of Inkerman, and three sisters, Mrs. Olive Sipes, Morrisburg; Mrs. Nina Serviss, Morrisburg, and Mrs. George Byers (Nellie), Owen Sound.

Funeral service from the Vice and Craig Funeral Home, Winchester, was conducted by Mr. Mervyn Peters. Interment was made in Dundela Cemetery.

Inkerman Y.P.U. Elects Officers

Jane Gibson will head the Inkerman Young People's Union for their upcoming year. At a meeting in the United Church conducted by Mr. Mervyn Peters organization officers were elected.

The slate installed was as follows: President, Jane Gibson; vice president, Helen Allison; secretary, Karen Fawcett; press reporter, Joan Allison; treasurer, Jerry Crowder. Conveners appointed were: Fellowship, Gerald Patterson; missions, Jan Woldike; citizenship, Terry Gibson.

Oak Valley

Callers on Sunday at the Kirkwood home were Mr. and Mrs. Burton Beckstead of Elma, Mr. and Mrs. Earl Freeland and Patricia of Winchester.

Mr. and Mrs. Toni Lavryssen and family of Ottawa were Sunday visitors with his sister, Mrs. P. Meerakker and Mr. Meerakker.

Mrs. P. Meerakker returned home on Thursday after spending the past three weeks in Walre, Holland, where her mother, Mrs. Lavryssen is ill in hospital.

Mr. and Mrs. Keith Scott and Allan of Winchester called at the Tinkler home on Sunday evening.

Miss Helen DeJong and Mr. John Posthuma of Kingston were Sunday guests with Mr. and Mrs. Paul Boersma of Ottawa.

Women's Missionary Society Presbyterial Executive Meets

September Executive meeting of the Brockville Presbyterial of the Women's Missionary Society (W.D.) of the Presbyterian Church in Canada met in Knox Church, Westport.

Miss Margaret Boyd, who recently commenced her duties as regional secretary in the Synod of Montreal-Ottawa, attended this meeting.

Mrs. John Clarke of Mountain presented an interesting report of the W.M.S. Training Centre which she attended at Albert College, Belleville.

Two members of the executive, Mrs. John Imrie of Brockville, treasurer, and Mrs. A. D. Sutherland of Chesterville, historian, tendered their resignations. Miss Edna Lorimer of Brockville and Mrs. Harold Graham of Mountain were appointed to these positions for the remainder of the year.

Being planned for Saturday, October 22nd in Brockville is a workshop for leaders of the children's groups and anyone else interested in leadership training.

The ladies of Knox Presbyterian Church, Westport, served a delicious buffet lunch to the ladies and to the members of Presbytery also meeting in the church.

Attend CHURCH SERVICES

Anglican Church
Rev. G. T. Churchill, Rector
First and Third Sundays at 11.00 a.m.
Second and Fourth Sundays at 9.30 a.m.

Baptist Church
WINCHESTER — ORMOND
Rev. Geo. Cawfield, Pastor.
Winchester: Worship Service at 10 a.m.; Sunday School at 11 a.m.
Ormond: Sunday School at 10.30 a.m.; Worship Service at 11.30 a.m.
South Gower — Family Service at 3 p.m.

Bethany Chapel Winchester
Every Wednesday evening at 8.00 p.m. a Bible Study Period is held.
Sunday School, 10.00 a.m.; Morning Worship, 11.00 a.m.; Evening Worship at 8.00 p.m.
A friendly welcome awaits you!

United Church
Rev. A. J. MacDonald, Minister
Worship Service at 10.30 a.m.
Sunday School at 11.30 a.m.
Harmony — Worship Service at 9 am.; Sunday School, 10 a.m.

Wesleyan Church
WINCHESTER
Rev. W. R. Schamehorn, Minister
Sunday School, 9.45 a.m.; Service of Worship, 10.45 a.m.; and 7.30 p.m.
Prayer Service Wednesday at 8.00 p.m. Wesleyan Youth—Friday at 8.00 p.m.

United Church
WINCHESTER SPRINGS
Mr. Vernon Bell, Minister
Worship Service at 9.30 a.m.
Sunday School at 10.30 a.m.

ST, PAUL'S PRESBYTERIAN CHURCH, WINCHESTER
Service at 11.00 a.m. Sunday School at 11.30 a.m.

Christian Reformed Church, Williamsburg
Rev. J. D. Pereboom, Minister.
Sunday School—9.00 a.m.
Worship—10 a.m.. English.
Worship—2.30 p.m., Dutch.
First and Third Sunday of each month both services in English

UNITED CHURCH OF CANADA WILLIAMSBURG-COLQUHOUN
Rev. D. L. Gordon, Minister
Williamsburg: Sunday School at 10 a.m.; Worship Service at 11 a.m.
Colquhoun: Worship Service at 2 p.m.; Sunday School, 3 p.m.
All Made Welcome!

Pentecostal Church Chesterville
Lorne I. Trimble, Pastor
9.45 a.m., Sunday School; 11.00 a.m., Morning Worship; 7.30 p.m., Evening Evangelism.
Tuesday — 7.30 p.m., Youth Evangelism.
Wednesday — 7.30 p.m., Family Night.

Presbyterian Church South Mountain
Rev. John J. Hibbs, Minister.
(Organist: Mrs. Arnold Shaver)
Worship Service: 9.30 a.m.
Church School, 10.30 a.m.
"We welcome you to come and worship."

Knox Presbyterian Church, Mountain
Service at 9.30 a.m.; Sunday School at 10.30 a.m.

Wesleyan Methodist Church, Inkerman
Rev. J. H. Weaver, Minister.
Sunday School at 10.00 a.m.; Service of Worship at 11 a.m. and 7.30 p.m.
Prayer and Fellowship Service on Wednesday at 8.00 p.m.
Youth Meeting Friday at 8 p.m.

EDWARDS PENTECOSTAL CHURCH, METCALFE
Rev. R. Donnan, Pastor
Sunday School at 10 a.m.; Worship at 11 a.m. and 7.30 p.m. Youth Meeting Friday evening at 8 p.m.

Hydro Special

a FREE Electric Blanket
($24.95 RECOMMENDED RETAIL VALUE)
when you buy a new Electric Clothes Dryer

Until November 12—at all stores where you see the Hydro Special display.

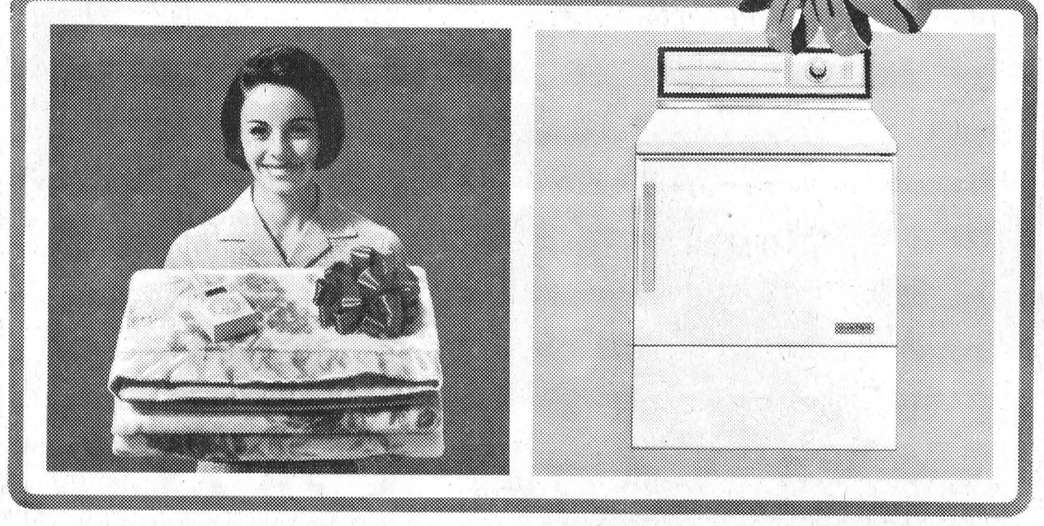

Quite possibly you have several good reasons of your own for buying an electric dryer. But here's an *excellent* reason to buy right now: a double-bed size electric blanket, complete with illuminated dial control and two-year guarantee. This $24.95 value is yours *free* when you buy an electric dryer at any store featuring the Hydro Special.

Why an electric dryer? It's the safe, speedy, odourless way to dry clothes. It lets you forget the headaches of a clothesline. And it eliminates rainy-day delays. In short, an electric dryer leaves you more free time.

Visit the store where you see the Hydro Special display. Tell them you're interested in more free time—and a free electric blanket.

This offer applies only to residents of Ontario.

your hydro

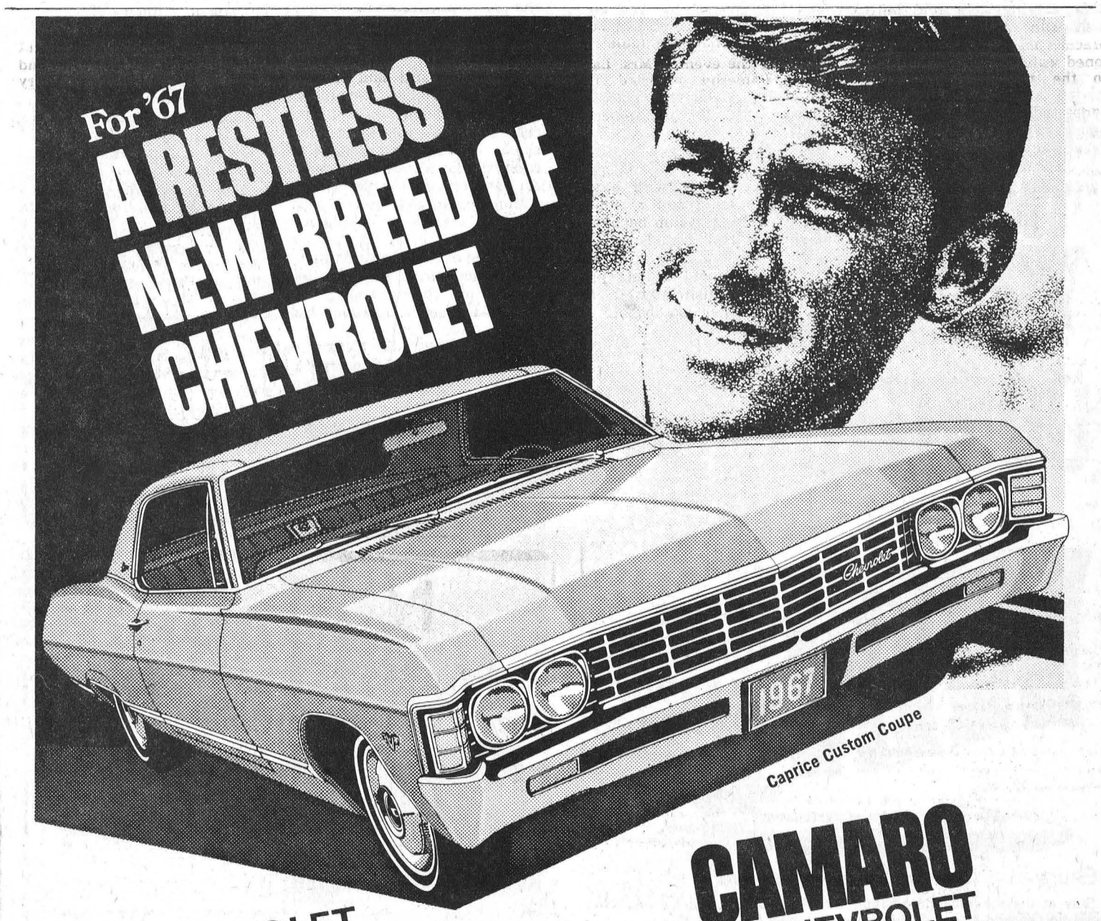

'67 CHEVROLET
Examine the '67 Chevrolet. You'll find shameless new elegance, a new "Mark of Excellence", everywhere. Smoothly sloping fastback on Sport Coupes, curving rear fenders, wraparound grille give Chevrolet scene-stealing good-looks — on the highway and in your driveway. Power choice is up to 385 hp. Seventeen models to choose from at your Chevrolet dealer's.

CAMARO BY CHEVROLET
— the four-place driving machine as new as now! Build it any way you want it for sporty action. In three versions: the basic Camaro; Rally Sport Camaro; SS 350 Camaro.

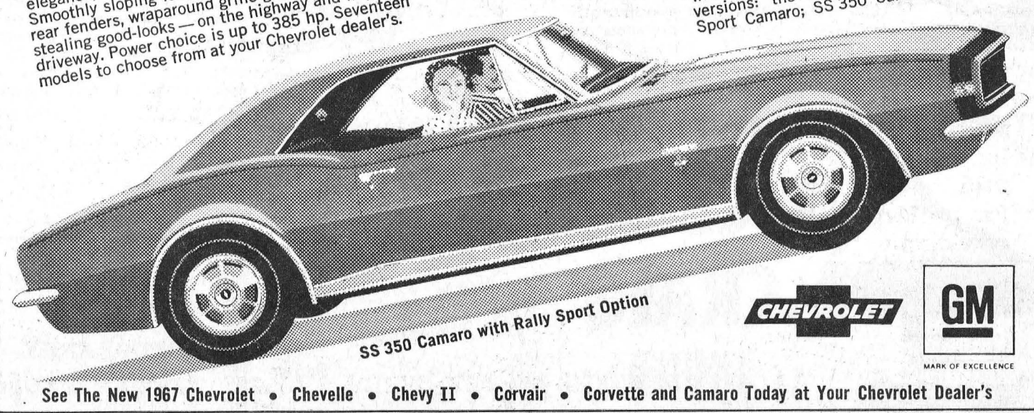

CHEVROLET GM MARK OF EXCELLENCE

See The New 1967 Chevrolet • Chevelle • Chevy II • Corvair • Corvette and Camaro Today at Your Chevrolet Dealer's

AUTHORIZED CHEVROLET DEALER IN KEMPTVILLE
JOHNSTON MOTOR SALES (Kemptville) LIMITED
KEMPTVILLE, ONTARIO PHONE 258-3403 CORNER PRESCOTT & ASA STS.,
Be sure to see Bonanza and NFL Football on the CBC-TV network each Sunday. Check your local listing for channel and time.

North Russell W. I. Hosts Cumberland

Members of the Cumberland W. I. were guests at the September 20th meeting of the North Russell W. I.

During the program Mrs. Percy Graham told of a recent visit to a Hutterite Colony in Alberta. A reading, "Cheerful Hostess," was given by Mrs. Asa Sullivan. Contests were won by Mrs. Moffatt and Mrs. Sharkey of Cumberland and Mrs. Dugdale of Russell.

Delegates are going to the W. I. convention in Ottawa early this week. An invitation was accepted to meet with the Russell Village W. I.

COUNTRY KITCHEN RESTAURANT



Winchester, Ontario

Try Our Sunday Specials and Full Course Meals

DINING ROOM AVAILABLE FOR YOUR

Banquets — Meetings — Parties

"Phone 774-2417 For Reservations"

TAKE OUT ORDERS A SPECIALTY

METCALFE FUELS

DISTRIBUTORS OF

Gasoline - Motor Oil - Grease

Diesel Fuel - Stove Oil - Fuel Oil

Automatic Delivery Service

Free 24 Hour Burner Service

B/A Financing Available On New Heating Systems

CALL COLLECT

METCALFE 138 r 14 (nights)

METCALFE 168 (days)

NOTHING TO BUY: ENTER OUR

WALTZ THROUGH WASHDAY CONTEST

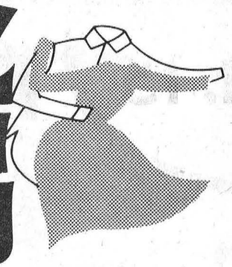

WIN 6 trips for 2 to sunny Barbados

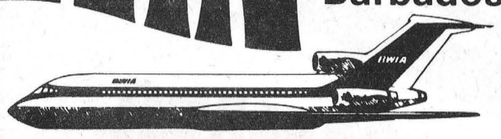

Sunjet-your way on BWIA

Stay at the fabulous Blue Water Beach Hotel, famous for fine food, exciting entertainment, fabulous setting. $250 spending money.



40 POLAROID COLOUR-PACK CAMERAS
Colour pictures in 60 seconds.

100 ENSEMBLES OF SHEETS, PILLOW CASES AND BLANKET BY TEX MADE
Homestead fashion ensemble in lovely floral print.

500 AWARDS A Year's supply of TIDE
"For a cleaner looking, fresher smelling wash."

ENTER TODAY! NOTHING TO BUY!



VICE and CRAIG LIMITED

Phone 774-2120

WINCHESTER



Mr. and Mrs. W. B. Rombough

The marriage of Miss Loretta Turpin to Mr. William Bruce Rombough was solemnized on Saturday, August 27th, at 11 a.m. in St. Catherine's Church, Metcalfe. Rt. Rev. John R. Smith of Ottawa officiated. Charles O'Reilly accompanied Robert Powell, the soloist, on the organ.

The bride is a daughter of Mrs. Edwin Ryan of Metcalfe and the groom is a son of Mr. and Mrs. Shirley Rombough of Russell.

Given in marriage by John Ryan of Cleveland, Ohio, the bride wore a floor-length semi-fitted empire line gown of silk faille with a guipure lace bodice, bateau neckline and elbow-length sleeves. The chapel train fell from a silk faille bow at the high waistline. Her tiered elbow-length silk illusion veil was held in place by a crown of crystals and seed pearls, and she carried a cascade bouquet of pink delight roses, miniature white carnations and stephanotis.

The bridal attendants wore floor-length empire line gowns of peau de soie and carried crescents of pink carnations and shasta daisies. The matron of honour, Mrs. Douglas Brunton of Ottawa wore alice blue, while the groom's sisters, Misses Joan and Judy Rombough, wore powder blue. Short bouffant pink dresses were worn by the flower girls, Miss Heather McGee of Toronto and Miss Shelley Palmer who carried baskets of pink carnations.

Thomas Wilson, of Stittsville, was best man, and ushering the guests were the groom's brother, Wayne Rombough of Kapuskasing, and Donald Palmer.

Following the wedding, a reception was held at the Governor General's Foot Guards' Sergeants' Mess on Cartier Square. To receive the guests the mother of the bride wore a deep blue jacket dress of silk lace with matching feather hat and black accessories. The mother of the groom selected a beige lace over taffeta with matching hat and accessories.

Guests attended the wedding from Toronto, Ottawa, Cleveland, Kapuskasing, Stittsville, Vernon, Cobden and Russell.

—Photo by Switzer

DARI-KOOL BOU-MATIC

VISI-CLAW

Takes The Guesswork Out Of Milking!

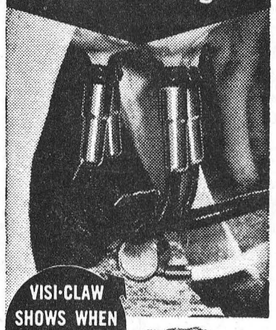

VISI-CLAW SHOWS WHEN MILK FLOW STOPS

CLEANS IN-PLACE

You clearly see when milk flow stops for prompt removal of the teat cups. Helps prevent over-milking, a major cause of teat and udder irritation.

DARI-KOOL Bou-Matic MILKERS

Your Factory-Trained Dealer In This Area Is —

SHORTT'S

REFRIGERATION & DAIRY EQUIPMENT

PHONE 826-2446, VERNON

Carleton F. O. A. Plans Workshop In November

"Attitudes — Reason or Tradition?" will be the theme of the two-day live-in workshop to be held November 25 to November 27th

Chris Speaker, of Richmond, chairman of the Education committee, Carleton Federation of Agriculture, told directors that the two-day workshop would be held in Stewart House, Pakenham, from Friday evening to Sunday afternoon with resource leaders, Rae Cunningham, director of properties, O.F.A., and John Carley, fieldman for zones five and six, O.F.A., leading the exploration into attitudes, how they are acquired and how they may be changed.

The committee further recommended that half hourly director workshops be carried out at subsequent directors' meetings and that a pilot project be started in the township to stimulate interest.

Application forms and invitations will be sent to all rural organizations and informatino may be obtained from the secretary, Mrs. Macartney, 590 MacLaren St., Ottawa.

Ontario Crop Insurance Act Now Effective

The Crop Insurance Act passed at the last session of the Ontario Legislature has been proclaimed effective September 22.

In making the announcement Minister of Agriculture William A. Stewart said the Crop Insurance Commission will proceed as quickly as possible to bring as many crops under the plan as possible. R. D. Blackburn is Commission General Manager. The office is located at 500 University Avenue, Toronto.

For Quick Action Results try a Press Classified Advt. Phone 774-2524.

Art and Amy DAYKIN

PHOTOGRAPHY

- Family Groups
- Weddings
- Children
- Adults

OSGOODE - ONTARIO

Phone Osgoode 826-2567

DISTRICT NEWS

• VERNON • RUSSELL • OSGOODE • METCALFE

Metcalfe Fair Lists Final Crop Standings

Listings of the final placings in the Corn-Field Crop Competition have been released by the Metcalfe Agricultural Society:

Dwight McRuer, Kenmore, 90 points; Stuart Whyte and Son, R. R. 4, Ottawa, 88; James A. Anderson & Sons, Carlsbad Springs, 87; Lorne Harrison, Kenmore, 86; Ray Wilson, Kenmore, 85; Murray Hope, Metcalfe, 84; Don Hope, Metcalfe, 83; Doug Stewart, Kenmore, 81; Raymond Kemp & Son, Ramsayville, 80; Ron Eastman, Metcalfe, 79; George Nicholson, R. R. 4, Ottawa, 77; Russell Anderson, R. R. 1, Winchester, 75; Howard Presley, R. R. 1, Winchester, 72; Eldon Craig, Metcalfe, 70; Lynden McEwen, Metcalfe, 66; Keith Little, Metcalfe, 78; Scott and Chas. Argue, Metcalfe, 55.

The first ten were prize winners.

23 Carleton 4-H Homemaking Clubs Working

Twenty-three Carleton 4-H Homemaking Clubs are now beginning their fall project, "The Cereal Shelf."

In the project the members will study the relative cost, purchase, preparation of various cereal products from macaroni to baked desserts. Daily menus will be planned with emphasis on whole grain products such as muffins and rolled oats.

Leaders in Eastern Carleton sections are: Metcalfe North, Mrs. Earl Quinn and Miss Myra Quinn; Metcalfe South, Mrs. Milton Jeacle, R. R. 3, Metcalfe and Mrs. Earl Reaney, R. R. 3, Metcalfe; Vernon No. 1, Mrs. H. M. Lee, Vernon, and Vernon No. 2, Mrs. Bruce Acres, Vernon; Greely-Manotick East, Mrs. Milton Payne, R. R. 1 Osgoode, and Mrs. Lawrence McCooeye, R. R. 1 Manotick.

Marg. Campbell Top Showman At Metcalfe

Margaret Campbell of the Vernon 4-H Calf Club was the Champion Livestock Showman at Metcalfe Fair. In competition with sixty members from Vernon, Metcalfe and Gloucester 4-H Clubs, she won the South Ottawa Kiwanis Club Trophy.

Members of the Metcalfe 4-H Club Stewart James and Daryl Davidson won the Cecil Waddell Awards for Champion and Reserve Champion First Year Showman. Top tie-up of calves was taken by the Gloucester 4-H with Metcalfe second.

Vernon Club won the educational safety display competition with Metcalfe second.

Money Making Project For Centennial

Russell Village Women's Institute intends sponsoring a money-making Centennial project. The W. I. has ordered Centennial spoons of Governor General and Madame Vanier for resale.

At their September meeting at the home of Mrs. Leonard McEwen there was an attendance of eight members and two visitors. Social plans were made for the entertaining of other district Institutes. Several members are planning to take a course in copper work in company with the Vars W. I. on September 29-30.

Ten dollars was sent for Coupon 317 for the North West Territories Institute work.

During the meeting Mrs. Robert Campbell read several poems. Hostesses were Mrs. Robert Eaton and Miss Isabel Bell. Lucky winner of the door prize was Mrs. Hackett Cherry.

For Sure-Fire Results Try A Press Classified!

Winchester District Memorial Hospital Auxiliary

Financial Statement

From September 30, 1965 to September 30, 1966

RECEIPTS

	Membership		Cash Donations	Food Donations
Cass Bridge and Summers	44	22.00	46.00	
Chesterville	135	67.50	25.50	
Golden Valley Trio	6	3.00	100.00	
Inkerman			40.50	
Kenmore Women's Institute			47.50	
Morewood			90.00	
Mountain Unit	50	25.00	156.00	
Melvin and Annable	12	6.00	120.00	
Morrisburg	100	50.00		
Ormond	12	6.00	33.35	
South Mountain	130	65.30		
Vernon Women's Institute			139.00	
Winchester	317	159.00	576.86	
Williamsburg	106	53.00	200.00	
Winchester W. C. T. U.				12.00
Receipts from Tea Cloth			22.75	
Receipts from Sweater			40.00	
Receipts — Dessert Party			68.00	
Receipts — Garden Party			1,731.47	
Donation — Mrs. S. F. Morgan			50.00	
Receipts — Soft Drink Machine			389.26	
Receipts — Show Case			149.70	
Receipts — Tuck Cart			965.77	
Received from Parke Davis			197.50	
Bank Interest			129.56	
	912	456.80	5,318.72	12.00

DISBURSEMENTS

McCaffrey Wholesale	$ 858.84
Convention Expenses	150.00
Retail Sales Tax	9.93
Miscellaneous	62.60
Wool for Show Case Knitting	47.79
Association Fees	30.00
Postage and Exchange	6.25
Reader's Digest Renewal	4.97
Winchester Press	35.11
Chesterville Record	10.15
Morrisburg Leader	.75
W.D.M.H., Bed Sides purchased by Vernon W. I.	112.00
W.D.M.H., One Pair Scales	73.25
W.D.M.H., Furniture for Nurses' Room	154.50
W.D.M.H., 6 Pairs Bed Sides	672.00
W.D.M.H., To 4 Linen Carts	320.00
W.D.M.H., Recovery Stretcher	339.00
W.D.M.H., Conductivity Testing Equipment	381.00
W.D.M.H., Operating Room Light	2,022.00
W.D.M.H., Bird Respirator	714.92
W.D.M.H., Anaesthetist Table purchased by Golden Valley	133.00
W.D.M.H., One Glove Rack	46.75
	$6,184.81

Total Receipts	$10,773.35
Total Disbursements	6,184.81
Balance on Hand	$ 4,588.54
Food Donations	12.00
Memorial Fund	2,377.65
Membership for Year	912

MRS. W. BYERS, President

MRS. R. SUMMERS, Treasurer

Announcing the Toronado-Inspired '67 Oldsmobile

a lot of new ways to express yourself

NINETY-EIGHT • TORONADO • DELTA 88 • DELMONT 88 • CUTLASS SUPREME • CUTLASS

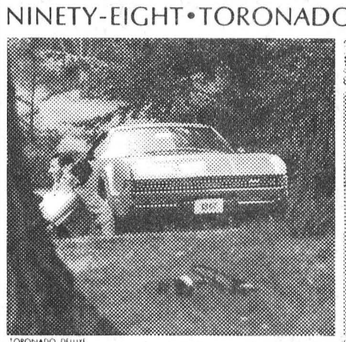

TORONADO DELUXE

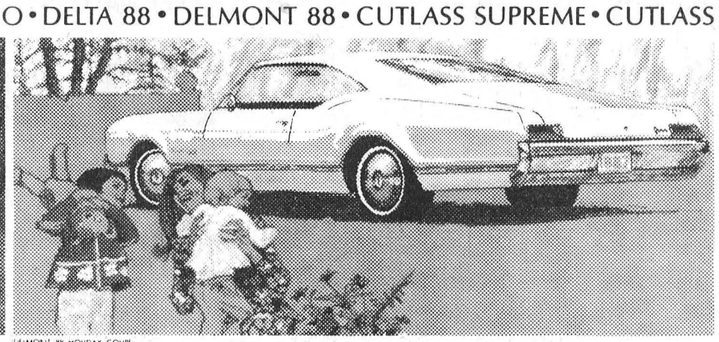

DELMONT 88 HOLIDAY COUPE

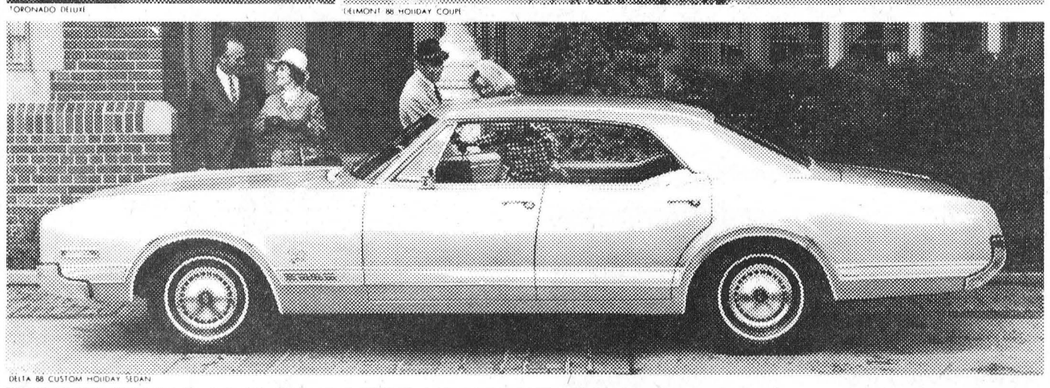

DELTA 88 CUSTOM HOLIDAY SEDAN



CUTLASS SUPREME CONVERTIBLE

Longer, racier hoods. Sporty rear decks Fastback flair. The dashing Toronado inspired the Oldsmobile look for 1967.

And Oldsmobile going is now smoother than ever. New ride improvements and engine refinements see to that. Front wheel disc brakes are available. You can personalize by choosing from the huge selection of extras and luxury options.

Add your imagination and you can have that one car in a million.

'67 Olds

NINETY-EIGHT TORONADO DELTA 88 DELMONT 88 CUTLASS SUPREME CUTLASS

A lot of new ways to express yourself

OBEY LAWS DRIVE SAFELY

Oldsmobile thinks of your safety, too, with the GM-developed, energy-absorbing steering column that can compress on severe impact up to 8¼ inches; with 4-way hazard warning flasher; outside rearview mirror; dual master cylinder brake system, plus many other safety features—all standard for '67

GM MARK OF EXCELLENCE

OX 167-C

SEE THEM AT YOUR LOCAL AUTHORIZED QUALITY OLDSMOBILE DEALERS' TODAY

AUTHORIZED OLDSMOBILE DEALER IN KEMPTVILLE:

JOHNSTON MOTOR SALES (Kemptville) LIMITED

KEMPTVILLE, ONTARIO PHONE 258-3403 CORNER PRESCOTT & ASA STS.,

PRESBYTERY MEETS

Church Union Discussed

The Dundas-Grenville Presbytery of the United Church of Canada met in regular session in St. John's United Church, Kemptville, under the chairmanship of Rev. R. G. Percival, with Rev. J. Leslie Dean as Secretary.

The President of the Montreal-Ottawa Conference, Rev. Norman Slaughter, Minister of Erskine - American United Church, Montreal, paid his official visit to the Presbytery, and was given a warm welcome by the chairman. Rev. L. M. Ferguson introduced the President and called on him to address the Court. His remarks to the Presbytery centred on the work of the church in our time, under the headings of (1) Education, (2) Enterprise, and (3) Efficiency. He noted that Theological Colleges across the church will provide, board, room and tuition for a period of two weeks for any minister who may be released by his pastoral charge to take advantage of such a short refresher course.

Under Enterprise the President stated that the Church has gone through a time of self-criticism, mostly of a negative nature. It is now time to lay aside such weight and reach out to new enterprises within our society. Dealing with Efficiency he defined it as "the ratio of useful work performed to the aomunt of energy expended." In the use of man-power, resources and recruitment we must strive towards the highest level of efficiency. Here we may look towards union and co-operation with all branches of the Christian Church so that the total resources of Christian people may be disposed towards the greatest good.

Rev. L. M. Ferguson reported on Rideau Hill Camp. The camping season of 1966 was good, with increased attendance noted in the Junior Boys Camp. Facilities at Rideau Hill are improved greatly and even more use should be made of this fine camp ground.

Mrs. Allen Hanna reported for the Presbyterial United Church Women. The Summer School at Macdonald College had a total attendance of 212, with 19 from this Presbytery. Fall Rallies will be held at Brinston on November 1, Oxford Mills on November 2, and Williamsburg on November 3. Rev. T. J. Riddell will speak on his work among deaf children at each Rally.

Rev. L. M. Ferguson and Mrs. Arthur Woodland, Commissioners to the recent meeting of General Council, reported on this highest court of the church. Among the highlights of action taken at the General Council was agreement in principle with the basic agreement of union with the Anglican Church in Canada. The Principles of Union presented to the Court gave rise to cosiderable discussion and the way was left open for further negotiations in the course of the next few years so that when such union comes it may be fully acceptable to both denominations. Mrs. Woodland spoke of the visit of the Council to the Centre at Five Oaks and emphasized how much this fine Training Centre has to offer to workers within the congregation. The circulation of The United Church Observer has now reached 330,000. The chairman expressed the thanks of the Court for a good presentation of the work of General Cuncil. A question and answer period brought out much information about the present situation across the Church.

Mr. H. H. DeVries, reporting for Presbytery United Church Men, spoke of successful Men's Summer Conference held at Rideau Hill in June with Rev. W. Clarke MacDonald of Toronto as guest speaker.

Rev. D. J. Carnegie reported for Pastoral Relations. Two inductions have been held this summer. In August Rev. Norman Johnston was inducted as Minister of Bishop-Oxford pastoral charge, and in September Rev. Clyde G. Westhaver was inducted as minister of Merrickville-Easton's Corners. Two of the pastoral charges are vacant at the present time, Chesterville-Morewood and Morrisburg. These pastoral charges are in process of calling ministers.

Rev. W. E. Black, reporting for Publications, gave a report of a meeting for Conveners held in Toronto area recently. He recommended that Presbytery assume responsibility for the placing of copies of the United Church Observer in hospitals, nursing homes, newspaper offices and other public places within the area, and also that local congregations be asked to carry out this work in particular local situations. Both of these recommendations were accepted by the Court.

Rev. R. G. Percival, reporting for Colleges and Students, commended Rev. James Stewart of Brinston for his success in an eight weeks' summer course at Pine Hill Divinity Hall in Halifax.

Rev. M. M. Ulonska, reporting for Ecumenical Affairs, announced that arrangements have been made to hold a series of meetings for Dialogue among clergy of various denominations of the Christian Church. The first such meeting will be held in the Roman Catholic Rectory in Spencerville on October 5th.

Rev. J. Leslie Dean and Mr. Eldon Fennell each spoke of the coming Lane Adams Crusade to be held in the Winchester Arena October 7 to 16 and urged all churches within the Presbytery to give full support to this outreach in Evangelism.

Rev. James Stewart presented the report of the Courtesy Committee. On behalf of Presbytery he thanked all who had contributed to the success of the day, especially the President of Conference, Rev. Norman Slaughter, and the Commissioners to General Council, Rev. L. M. Ferguson and Mrs. Arthur Woodland.

The decision as to time and place of the next meeting was left in the hands of the executive.

Osgoode Baptist Church Marks Anniversary

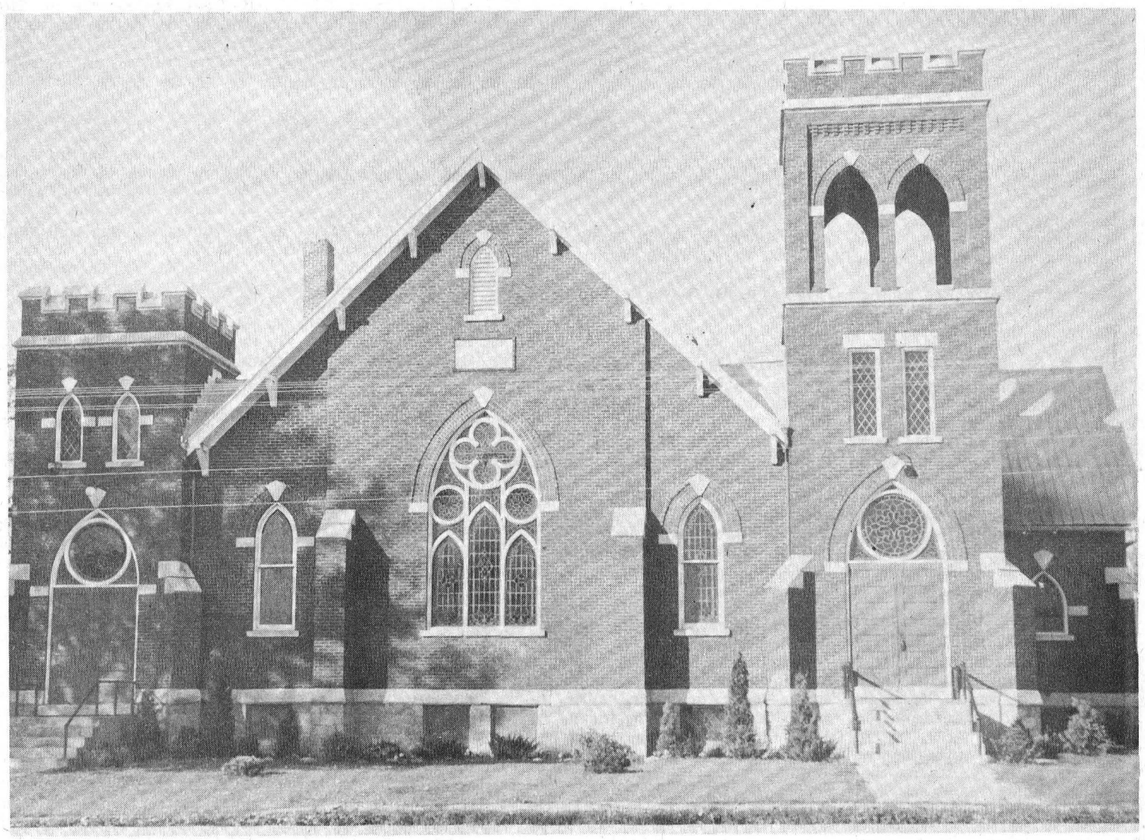

The 127th Anniversary Services of the Osgoode Baptist Church, Vernon, with which is affiliated the Vernon United Church, were held on Sunday, September 25th.

Guest preacher for the day was the Rev. Fred Poulton, of Toronto, as Executive Secretary with the Canadian Council of Churches. Mr. Poulton preached two sermons which will long be remembered in this district on "The Divine Activity" and "Glory in the Commonplace."

Soloist for the evening service was Mr. Gordon Thom of Morrisburg who sang "How Lovely Are Thy Dwellings," and "Consider And Hear Me."

The church choir, under the direction of Mrs. Stuart McConnell and with Mrs. Harold Ferguson at the organ, sang the introit "Be Silent Before Him," and the anthem, "Our God Is Great" at the morning service, and in the evening the introit "Holy Is The Lord."

The Anniversary Dinner was held on the following evening. Stanley Wallace, of Mountain, led in the singing of hymns for those who were waiting to be served.

EXCITING NEW CONCEPT

W. J. L. BOYD & SONS LTD.

67 CARS

Chrysler
Plymouth
Valiant
Barracuda
Simca
Fargo Trucks

Boyds always

Thrifty, Nifty Buys in USED CARS

Muscles Are Fine But . . .

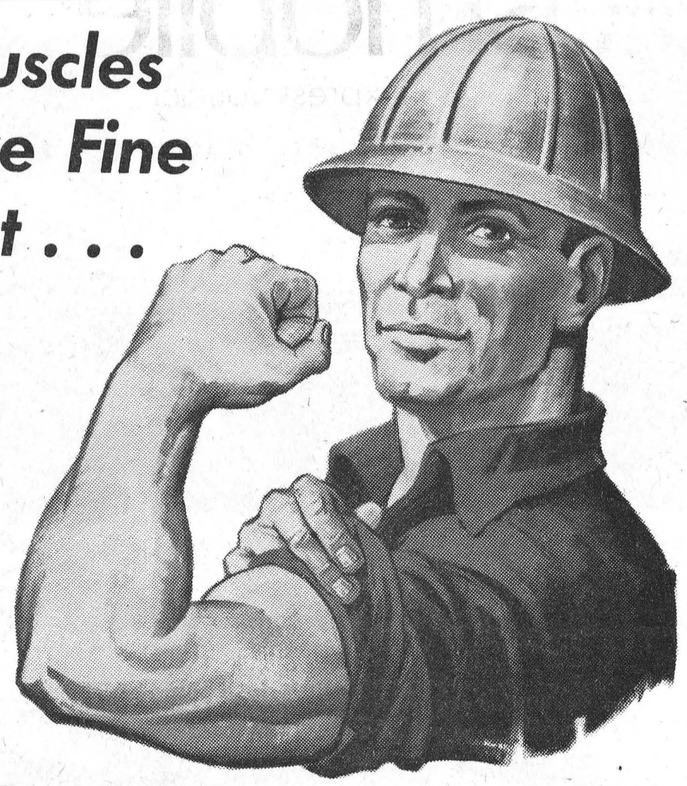

You don't need to use them at our plant because there's

NO MORE LUGGING!

Of course along with a lot of other ingredients you need muscles, lots of them to operate today's modern farms. But isn't it nice to know that you don't need to flex your muscles hardly at all at our feed plants. Modern facilities make life a little easier for you, Mr. Farmer, when you load and unload at Berry's. We and our equipment do most of the work and, as the heading says, there's NO MORE LUGGING! Drop around. See for yourself.

D. L. Berry & Sons Ltd.

South Mountain 989-2880 Winchester 774-2522

ALLONT Gigantic FALL SALE!

BUSHELS OF BUILDING BUYS

Sept. 23 to Oct. 15

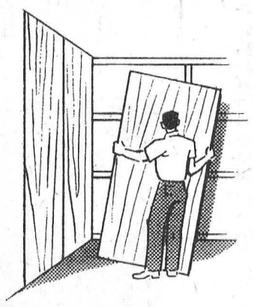

PANELLING

Pre-finished Plywood, handsome for dens, rec room, living room or hall. V-grooved.

BRAZILIAN PRINCESS PINE 4 X 8 PANEL SALE PRICE $5.29



FLOOR TILE

Amtico Vinyl Asbestos Floor Tile

3 popular colours 1/16" thickness.

SALE PRICE .08 ea.



ALUMINUM LADDERS

Twice as Strong—Half the Weight

24 FT. EXTENSION LADDERS SALE PRICE $26.95

6 FT. STEP LADDERS SALE PRICE $9.95

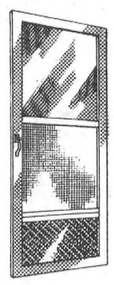

ALUMINUM DOORS

Self Storing Combination 1¼" thick.

Sizes: 2'8" x 6'8" and 2'10" x 6'10"

SALE PRICE $23.95

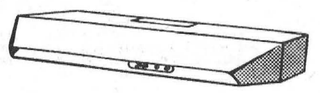

RANGE HOODS

Coppertone finish—30" wide

SALE PRICE $19.95



CAULKING TUBES

Premium quality in white, gray and black

SALE PRICE 26c ea.

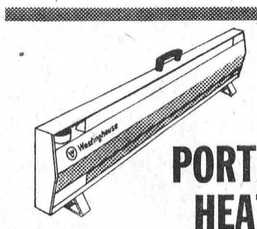

PORTABLE HEATERS

Canadian Westinghouse Baseboard Heating Automatic—One-Dial Thermostatic Control

SALE PRICE

1000 WATT . . . $29.95

1500 WATT . . . $34.95



INSULATION

Insulate your home now and cut down winter fuel bills.

2" BATT TYPE—$39.95 M

3" BATT TYPE—$59.95 M

LOOSE WOOL .....99 ea.



CEILING TILE

WHITE PREFINISHED TONGUE & GROOVED 12 X 12

SALE PRICE 10½¢ ea.



PAINT

Sherwin-Williams White Interior Latex

FREE—Paint Pail with each gallon

SALE PRICE PER GAL. $4.95

2" ALLONT PAINT BRUSH SALE PRICE .99

Hodgins Lumber Ltd.

Ph. 543-3155 - - - MORRISBURG

Williamsburg District News . . .

Williamsburg

Mr. and Mrs. Ward Casselman enjoyed Tuesday in Kingston as guests of Mr. and Mrs. Willis McIntosh.

Mr. and Mrs. E. P. Hall of Montreal were week-end guests with the McGowans and Kehoes. During their stay they were happy to attend the surprise birthday party for Mrs. Lyal Kehoe.

Guests for a few days with Mr. and Mrs. George Strader were Mr. and Mrs. Bob King of North Bay. Bert Merkley accompanied them home.

Speedy recovery is wished to Mrs. Hugh McIntosh, a patient in Winchester District Memorial Hospital.

Lutheran Church Women will hold their Thank Offering meeting this Sunday evening at 8. Guest speaker will be Miss Joan Adams of Dundela.

Miss Margaret Kaine of Iroquois is spending some time with Mrs. G. L. Barclay. Miss Kaine had the misfortune to break her right arm recently.

LUTHERAN CHURCH WOMEN

Lutheran World Relief was the topic of a film shown at the monthly meeting of the Lutheran Church Women. Mrs. Conrad McIntosh presided at the meeting.

Devotions were in charge of Mrs. Irwin Empey. A verse containing "Hunger" answered roll call. Members enjoyed the film shown by Mrs. Goos that showed Lutheran relief work in African and Asian countries.

Colquhoun

Mrs. Ernie Bellemore and Judy spent a few days with Mr. and Mrs. Arnold Smith and family of Cornwall.

Mrs. Earl Droppo of Finch was a dinner guest of Mr. and Mrs. Kenneth Hummel on Wednesday.

Many from here attended the Anniversary Services of Williamsburg United Church on Sunday.

Mr. and Mrs. Donald Kyle and Mr. and Mrs. Roy Hart spent the week-end in Montreal as guests of Mr. and Mrs. Roy McConnell.

Mr. and Mrs. Wallace Gallinger visited Mrs. Agnes Myers of Newington on Saturday.

Glen Becker

Mr. Foster Saddlemire of Kemptville spent the week-end with his parents, Mr. and Mrs. D. Saddlemire.

Mr. and Mrs. Arthur Willard of Delta were Sunday guests of Mr. and Mrs. Linden Barkley.

Mr. and Mrs. Lloyd McHaffie and girls spent Sunday with Mr. and Mrs. Clifford Seeley and family at Prescott.

Mrs. Donald Shaver spent a few days at Rowena with her daughter, Mrs. Lyle Casselman, Mr. Casselman and family.

Mr. and Mrs. John Saddlemire and Foster spent Saturday evening at Cornwall.

Misses Lorraine Berkley and Jean Hall and Mr. Denny Millward of Ottawa spent the week-end at their respective homes here.

Mr. and Mrs. Dalton Saddlemire were Sunday visitors with Mr. and Mrs. Ray Casselman, Winchester Springs.

Visitors with Mr. and Mrs. P. E. LaRose during the week were Mr. and Mrs. Angus Hurley, Mr. and Mrs. Ross Casselman and Mr. and Mrs. Goodmurphy of Iroquois.

Mr. and Mrs. Stuart Saddlemire and Paul spent Saturday with Mr. and Mrs. D. Saddlemire.

m-m-m-good!

Cooking and baking every day at Christensen's Park Motel at Riverside doesn't keep Mrs. D. Young of Winchester Springs from doing some of the same at home and then entering some of her efforts in competition.

Last year was Mrs. Young's first attempt at the fair circuit. She won a small bundle. This year at Chesterville Fair she won eight firsts and seven seconds. Prize money totalled $23.25 and the baking returned $11.45 from sale.

Strader's Hill

Mr. and Mrs. Alton Riddell visited Mr. and Mrs. Victor Riddell of Dundela Tuesday evening.

Mrs. Cecil Marcellus and Miss Brenda Beckstead spent Sunday afternoon with Mr. and Mrs. Johnny Beckstead and family.

Sunday dinner guests with Mr. and Mrs. John Wells were Mr. and Mrs. Raymond Eldridge and girls of Brantford, Mr. Doug. Gow of Williamsburg; Mr. Dalton Gow of Winchester. Supper guests were Mrs. Annie Byers of Crysler and Mrs. Calvin Dillabough of Morewood.

Mrs. Alton Riddell was hostess at a Tupperware party at her home Thursday evening. Mrs. Leila Coughler of Mountain was demonstrator for the products. Thirteen ladies were in attendance and a well planned evening was enjoyed by all.

Mr. and Mrs. David Gow of Cornwall spent Saturday evening with Mr. and Mrs. Donnie Wells.

Mr. Roy Serivss of Kingston visited his parents, Mr. and Mrs. Ralph Serviss one day last week.

Mrs. Chas. Hodgson, Lyall and Blair had dinner last Wednesday with Mr. and Mrs. Alton Riddell.

Mr. and Mrs. James Cowan and Orville spent Tuesday evening with Mr. and Mrs. Johnny Beckstead and family. The occasion was to celebrate the birthday of Mrs. Beckstead and Miss Yvonne Cowan.

Mr. and Mrs. Fred Cunningham of Morrisburg spent Thursday evening with Mrs. Esly Pitt and Mr. and Mrs. Elgin McIntosh.

Mr. and Mrs. Alton Riddell spent Wednesday evening with Mr. and Mrs. Ferguson Froats at Dundela.

Mr. and Mrs. Fred Beckstead spent the week-end at their cottage at Westport.

Mr. and Mrs. Myles Hummel of Florida and Mr. and Mrs. Wayne Imbody of Ohio are spending some time with Mr. and Mrs. George Hummel.

Sunday visitors at the home of Mr. and Mrs. George Hummel were Mr. and Mrs. Carl Hummel and George of Glen Becker, Mrs. Arthur Fawcett of Iroquois, Mr. and Mrs. Basil Young and family, Mr. and Mrs. Clarence Scott and children, all of Winchester; Mr. and Mrs. C. Dillabough of Chesterville; Mr. and Mrs. Deb. Young and Rodger of Winchester Springs, Mrs. Clifford Young of Morrisburg, Mr. and Mrs. Ebner and family of Blossom Park, and Mr. and Mrs. Beverly Young and family of Elma.

Mrs. John Wells accompanied Mrs. Doug. Gow to Winchester Friday evening where they attended a community shower in honour of the forthcoming marriage of Miss Shirley Armstrong at the home of her parents, Mr. and Mrs. Sid. Armstrong.

Winchester Springs

Rev. and Mrs. Ralph Brookson of Ottawa were callers on Sunday of Mr. and Mrs. Arthur Adams.

Mr. and Mrs. Grant Cougler were supper guests on Sunday of Mr. and Mrs. Eddie Deeks of Williamsburg.

Mr. and Mrs. Raymond McIntosh, Charles and Terri Lee, of Warren, Ontario, were visitors of the former's parents, Mr. and Mrs. Cecil McIntosh during the past week.

Mr. and Mrs. Gerald McIntosh and family of Brockville spent Sunday with Mr. and Mrs. Cecil McIntosh.

Mrs. Blake Ball of Chesterville spent Wednesday with Mr. and Mrs. Harry Holmes.

Callers on Mrs. Thos. Cunningham were Miss Madge Coons of Winchester, Mr. Egerton Barkley of Elma, Mrs. Jay Bailey and Mrs. Cecil McIntosh.

Mrs. Bert Spears (nee Myrtle Robinson), of Toronto, spent Thursday with Mrs. H. C. Robinson and family.

Mrs. H. C. Robinson spent the week-end in Morewood.

Housing Project For Prescott

Approval of a $163,666 federal loan to Ontario Housing Corporation for the construction of a 12-unit public housing project in Prescott has been announced. The project will consist of six semi-detached two storey buildings with each unit containing three bedrooms.

YPC Conference At Smiths Falls

A week-end conference of Eastern Ontario Young Conservatives will be held at the Tops Motor Hotel, Smiths Falls, October 1 and 2. Special speakers will be George Gomme, MPP, Lanark, Hon. Alvin Hamilton, MP, and Heath MacQuarrie, MP.

Officers to be elected are: president, three vice presidents, secretary and treasurer.

United Church Overflows For 100th Anniversary

Centennial Services of Williamsburg United Church on Sunday, September 25th, were marked by overflow congregations, inspiring music, and forceful and challenging sermons by the Very Reverend James S. Thomson, D.D., a former Moderator of the General Council of the United Church of Canada. His sermon subject in the morning was "Our Heritage in the Church" and that of the evening "Facing the Future."

The pastor, Rev. D. L. Gordon conducted the services and was assisted in the evening by Rev. Wellwood Adam of Wooler, Ontario, and Rev. J. Leslie Dean, Iroquois, Secretary of the Presbytery.

The choir, under the direction of Mrs. M. Merkley, organist, rendered the anthem, "Mighty God" in the morning, and Mr. Gerald Adams sang "How Lovely Are Thy Dwellings." The Bel Canto Male Choir, under the direction of Mrs. Hewis, led the praise in the evening and rendered three special selections.

During the Centennial services there were three dedications. These included a Communion Table Runner, the gift of Mrs. Wilbur Garlough in memory of her aunt, Mrs. David Short; a Brass Altar Cross, the gift of Mr. and Mrs. Lorne Hogaboam in memory of their parents, Mr. and Mrs. John Hogaboam and Mr. and Mrs. Wilbert Strader; and six copies of the United Church Hymnary, in memory of Donald Guy Strader, the gift of his wife and children.—Photo by T. Eaton Company.

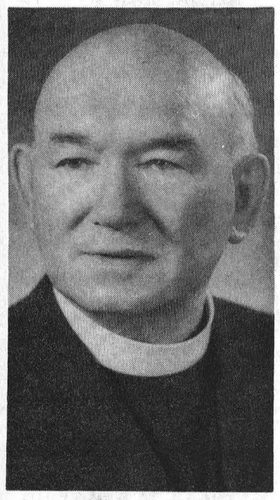

REV. JAMES S. THOMSON

Special Guest At Anniversary

Many Williamsburg and area residents in attendance at the Centennial Anniversary Services of Williamsburg United Church were pleased to greet very special visitors.

Mr. and Mrs. Ralph Mills, of Toronto, were in attendance at services Sunday. Mrs. Mills is the daguhter of the late W. A. McIlroy, minister at St. Andrew's, Williamsburg, 1900-1904.

SMITH'S
Photo Studio
- PORTRAITS
- GROUPS
- WEDDINGS
- COMMERCIALS

We specialize in . . . Children's Photographs
62 Kyle Drive - Ph. 543-2873
Morrisburg

Now is the time for
Bulk Fertilizer

- delivered in our machine
- up to 4 ton capacity
- applies up to 30 acres per hour

your tractor pulls it . . . Save Money

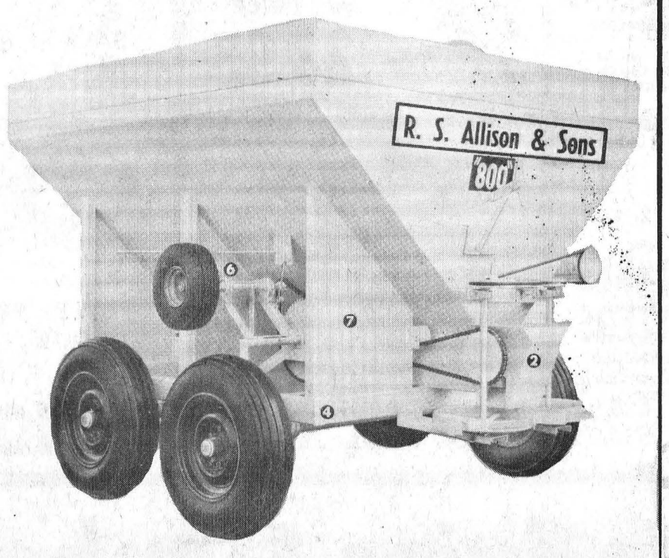

R. S. Allison & Sons Ltd.
Winchester Springs - Phone 774-3323

Busy Intersection Near Hospital Mishap Scene

A traffic accident at a busy Winchester village intersection caused damage to two vehicles last Thursday morning at about 8.30 a.m.

A vehicle driven by Ken McLaren of Winchester was proceeding south on Louise Street at the intersection of York when the accident occurred. His vehicle proceeded past the stop sign marking the corner location and was struck broadside by an automobile driven by Jim Barkley, also of Winchester. The Barkley car was proceeding down York from the Winchester District Memorial Hospital.

Impact of the collision spun the McLaren vehicle around in a 180-degree turn on Louise to the south side of the intersection. During its spin the car badly bent a stop sign and halted a few feet from a large crowd of school children bystanders.

The intersection, although extremely busy with traffic to and from the hospital, is open, well marked, and has caused little problem since the erection of stop signs on Louise north and south of the intersection.

Top right photo shows the McLaren car, bottom photo the Barkley car



PRESS STAFF PHOTOS



have you checked . . . your Dairy List lately?



Milk — Cream — Butter
Buttermilk — Redi-Whip
Cottage Cheese — Beep
Orange Juice — Orange
Drink — Chocolate Milk

ALL THIS DELIVERED FRESH FROM OUR DAIRY AFTER BEING MANUFACTURED IN EASTERN ONTARIO'S MOST MODERN PLANT.

YOU AND YOUR FAMILY DESERVE THE BEST!

INSIST ON **WINCREST**

YOUR DAIRY NUMBER 774-3630

BASIL DAWLEY AND SONS — WINCHESTER

Ride the Pontiac winning streak!

Introducing the adventurous new Pontiacs for 1967!



Grande Parisienne Sport Coupe with optional vinyl top

The biggest car news for 1967 comes from Pontiac. Canada's perennial Success Car gets away to yet another flying start with new styling, new models, new interiors, new safety features and new glamor options. Grande Parisienne, Parisienne, Laurentian and Strato-Chief series all have completely new styling. Bowing in is a brand-new series called 2+2. It's the last word in full-size adventure cars. Whatever you want most from your new car in 1967—luxury, high style, performance or practicality—you'll get it from one of Pontiac's 52 new models. Pontiac is for today's kind of people. People like you!



Parisienne 2+2 Sport Coupe

While safety is an intrinsic part of everything engineered into Pontiac, we'd like to list here some of the more notable standard safety features in every '67 Pontiac: Four way hazard warning flasher; dual master cylinder brake system with warning light; seat belts—front and rear with push-button buckles; GM-developed energy-absorbing steering column; passenger-guard door locks—all doors; inside day/night mirror with shatter-resistant vinyl-edged glass and breakaway support; lane-change feature incorporated in directional signal control; energy-absorbing instrument panel with smooth-contoured knobs and levers.

On display at your Pontiac dealer's now

GM MARK OF EXCELLENCE

Pontiac 1967

See your authorized Pontiac dealer

P-167C

SEE YOUR LOCAL PONTIAC DEALER NOW

BE SURE TO WATCH TELEVISED CANADIAN FOOTBALL LEAGUE GAMES. SEE LOCAL LISTINGS FOR TIME AND CHANNEL

CTC CANADIAN TIRE CORP'n

C-I-L AMMUNITION REDUCED!





12 GAUGE SHOTGUN SHELLS

CANUCK IMPERIAL

Regular $3.35 — **2.77** BOX OF 25

Regular $3.99 — **3.17** BOX OF 25



BARGAIN HUNTERS! Load-up with SAVINGS!
Available in 4, 5, 6 or 7½ shot sizes.

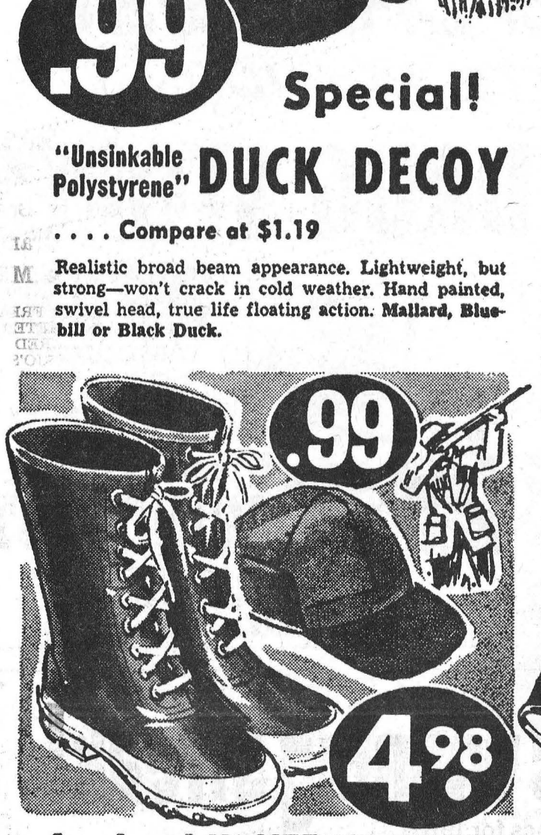

.99 Special!

"Unsinkable Polystyrene" DUCK DECOY

. . . . Compare at $1.19

Realistic broad beam appearance. Lightweight, but strong—won't crack in cold weather. Hand painted, swivel head, true life floating action. **Mallard, Bluebill or Black Duck.**

Insulated HUNTERS' BOOTS — 4.98

Real value for the bargain hunter. Waterproof rubber; full 12" deep. Deep tread design. **Regular $5.95.**

Reversible HUNTERS' CAP — .99

Brilliant red and hunter green. Water resistant; fold-down ear flaps. Sml., Med., or Large. **Reg. $1.49.** .....

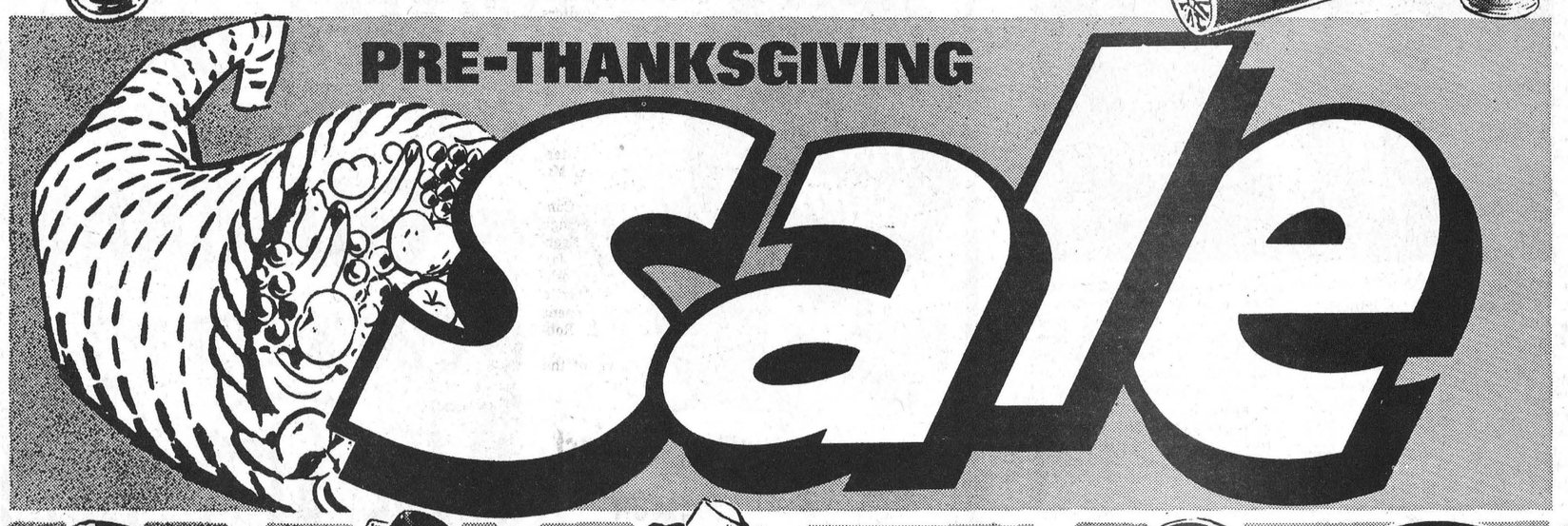



COOLING SYSTEM

5-WAY Conditioner

REGULAR 79¢ — **.66**

Prevents leak and seepage. Resists rust, seals cracked blocks and lubricates water pump. 8-oz. can.



8 OUNCE CAN

MOLYSLIP "E" ADDITIVE

REGULAR $2.69 — **1.98**

Add to your crankcase. Puts a tough lube-plating on the working surfaces of your engine. Easier starts.



16-OZ. SPRAY BOMB

CHROME GUARD

REGULAR $1.19 — **.98**

Sprays a tough transparent film. Protects chrome from rust and corrosion.



ANTI-GLARE

BLUE SPOT LIGHT

REGULAR $1.98 — **1.77**

Focussed on windshield, blue rays designed to filter out approaching traffic glare. 6 or 12 volt.

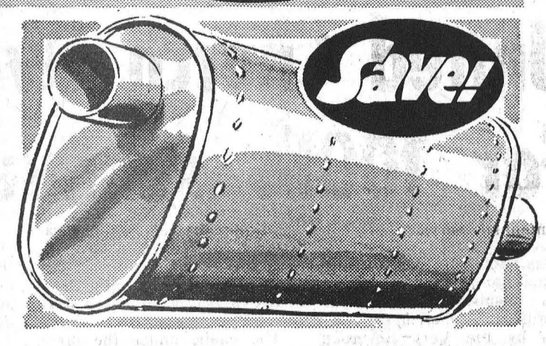

BIG SAVINGS! REGULAR $4.98 VALUE —

"MOTO MASTER" MUFFLERS

"Lifetime Guarantee!"
Chev. and Pontiac, 1954 - '64 (most)

3.98

Replace power robbing leaky muffler at big savings. Designed for greater gas economy and longer life. Famous Moto Master dependability.

(SAVE ON FAST, EXPERT INSTALLATION)

2 TIRE DEAL

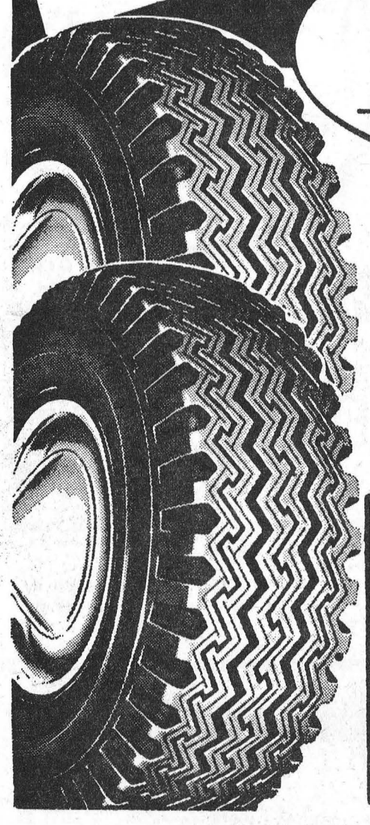

Get a $22.00 Four Seasons TIRE for only $5.79 750/14

— when you buy the first tire at the regular Catalogue Price.

The "Four Seasons" Tire was road tested and introduced last year as an improved year round tire for the average driver. It is proving, day after day, in any weather, that the motorist can expect and get quiet comfort in summer and jet-away go-power in snow or mud.

ROAD HAZARD INSURED
No Time Limit — No Mileage Limit

Extra! Cash & Carry BONUS COUPONS
Use the Cash Bonus Coupons for

FREE INSTALLATION!

SIZE (Tubeless)	1st. Tire	2nd. Tire	BOTH TIRES
600/13 - 650/13	19.80	5.79	25.59
775/14 (750/14)	22.00	5.79	27.79
825/14 (800/14)	24.20	6.79	30.99
855/14 (850/14)	26.60	9.79	36.39
685/15 (560/15)	20.00	6.79	26.79
775/15 (675/15)*	18.65	7.79	26.44
775/15 (675/15)	22.00	5.79	27.79
815/15 (710/15)	24.20	6.79	30.99
845/15 (760/15)	26.60	9.79	36.39

*Tube Type



Cartridge Load

CAULKING GUNS Was $1.14

Ratchet action. Easy loading. 8½x2" barrel. Sale Price .... **.99**

CAULKING CARTRIDGES — Reg. 33c each—white black or grey. ..... **.27**

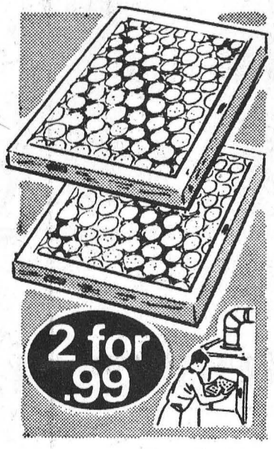

Replacement

FURNACE FILTER

Regular 59c Each

2 FOR .99

16x20x1" 16x25x1"
20x20x1" 20x25x1"

Hexachlorophene treated fibreglass filters.

Reduced! BLEN-DIT INTERIOR LATEX SATIN

Your choice of 192 colors .... Dry in just 30 Minutes

Reg. $5.40 Gal.

4.33 TINTING BASE (Tint tubes from 16c)

Canadian Tire's own high-quality **Acrylic Latex Satin**— A rich smooth interior finish that covers most surfaces in 1-coat. Easy water wash-up. No painty odour.



FINISHING WHITE (Gal.)
Regular $5.80 — **4.59**

CTC CANADIAN TIRE CORP'n
EASY TERMS

CANADIAN TIRE ASSOCIATE STORE

W. P. Henophy Ltd.

Telephone 535-2845 Williamsburg

EASY TERMS to suit your budget

EXTRA! Cash and Carry BONUS COUPONS

George Beverly Shea Tells Story Of Inspiration

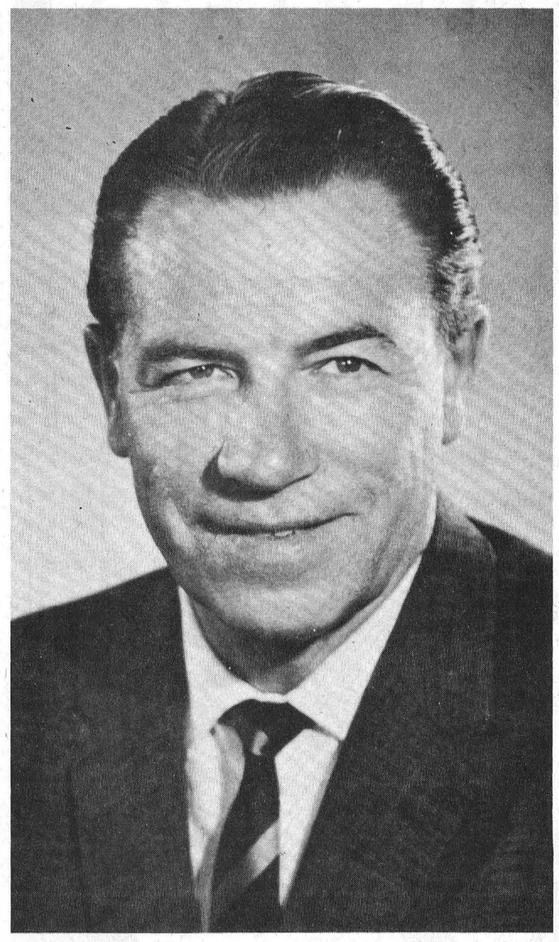

(By GEORGE BEVERLY SHEA)
(as told to Fred Bauer)

Two autumns ago, when an allergy forced me to take a month off from my work with the Billy Graham Crusades, I had a chance to visit my 83-year-old mother back in Syracuse, New York.

One night in her apartment about 3 a.m. I woke up coughing. I tried to muffle the sound to keep from waking her, but in a minute or two I heard her in the next room fumbling for her slippers. Mothers don't change: the same instinct which had her on her feet at a whimper from one of her eight babies was getting her out of bed now.

A few minutes later there was a rap on my door and in she came with a cup of hot tea and a plate of her own oatmeal cookies. Except for the white hair framing her face in the light from the bedside table, it might have been 50 years before.

LIKE OLD TIMES

I pulled on a robe and sat on the edge of the bed sipping the tea: she sat in the chair. For a while we didn't talk much: sometimes silence speaks best of all. Finally I said: "Like old times, Mother."

"Yes," she agreed, "I've spent a few nights up with you." Both of us were remembering an earlier illness when I was between 10 and 12 years old, a mysterious infection which kept me out of school nearly two years — and turned an already shy boy into a monument of self-consciousness.

Big for my age anyway, when I went back to school and was placed in a room with boys and girls two years younger than I was, I wanted to sink through the floor. I'd never been a talkative child, but now the founts of speech seemed to dry up altogether. Mother used to say of me as a teenager that I spoke only to a direct question, and not then if a nod of my head would do it.

A PROBLEM

The few times when I had to speak in public were agony. I remember once when I was 17 being put on the program of a Sunday afternoon youth rally. In terror of appearing foolish, I memorized not only the words I was to say but the gestures, the intonations, the facial expressions. And then, of course, I stood up and fumbled the very first sentence. There was a snicker and my mind went blank. Not one word of my carefully prepared speech was left and after stammering helplessly for a few minutes I fled to my seat.

The problem persisted even after I left home and was making my own living. Once in Chicago I was trapped into giving a talk. Wistfully I thought of my father's warm, wise, seemingly effortless sermons back home. A Wesleyan Methodist preacher, Dad always had been as fluent as I was tongue-tied. And then inspiration came. What if Dad were to outline a talk for me! I wrote giving him the subject and begging him to suggest some good points and anecdotes. "Don't fail me," I wrote, "this is an emergency."

DAD'S SOLUTION

Dad's reply didn't fill a third of the space on a penny postcard. "Son, God helped Baalim's donkey to talk, so I'm sure He can do something for you. Love, Dad."

But although Dad would never do for me what I could do for myself, it was he and Mother who, with faith and love and patience, helped me at last to move beyond the shyness that would have robbed my life of any chance for service.

As Mother and I talked that night, the past seemed very close. I looked down at the teacup in my hands, the well-remembered pattern so reminiscent of other talks. And I found myself recalling other objects that her love and Dad's had endowed with special meaning for me. There were three in particular: the first was a piano, the second an altar, the third a straight-back chair.

The piano was an old Bell model imported from England in 1900 shortly after Mother and Dad were married. I first remember it, a small mahogany upright, in the parsonage at Winchester, Ontario, where I was born. Later it had the place of honour in other parsonages from Ottawa to Houghton to Jersey City and finally here in Syracuse.

NO ALARM CLOCK

The Shea family had no need for an alarm clock: our day started with Mother singing at the piano: The song we woke up to was this from an old Kirkpatrick song:

"Singing I go along life's road,
Praising the Lord, praising the Lord,
"Singing I go along life's road,
For Jesus has lifted my load."

There was something wonderfully reassuring to us children about Mother singing at the beginning of each day, her resonant soprano ringing through the house. Dad loved to sing too, and family hymns were part of our daily devotionals.

In singing I found a release from the old problem of bashfulness. Perhaps in the music I was able to to forget myself for a while — at any rate, as I grew older I poured out in song, thoughts and feelings I had no other way to express.

Mother liked to leave little inspirational messages around the house for her children. On mirrors, dressers, hockey sticks, dinner plates, she would plant her words of wisdom: Scripture verses, poems, quotations from spiritual leaders of the day. For my notes she chose the piano.

I remember a poem I discovered on the piano one Sunday morning just before church. It began:

"I'd rather have Jesus than silver or gold,
I'd rather have Him than have riches untold."

As I read and re-read the lines it seemed to me that music swelled around them: in a few moments I had composed the tune for them that has since been sung around the world.

MEMORIES

The second picture which came to my mind that night was of an unadorned wooden altar. It stood at the front of the old square red-brick First Wesleyan Methodist Church in Ottawa where, when I was 18 years old, evangelist Fred Suffield came to town to hold a revival. Night after night I listened to his stirring addresses, yearning to do exactly what he urged and turn my life over to Christ. But there was a catch: first I had to walk to that altar in sight of the entire congregation.

I was well over six feet by this time, gangling and awkward, and from the last pew in the church where I always sat in the hope of going unnoticed, the altar looked a million miles away. Dad sat down front on the platform during the meetings, but in his sensitive way I believe he guessed the struggle being waged in the rear of the church.

The final serivce came. Mr. Suffield again gave the invitation. The congregation launched into the singing of the invitation hymn, "Just As I Am Without One Plea . . ." And suddenly Dad left the platform, slipped down the side aisle to the back of the church and into the pew beside me. He said:

"I think tonight is the night."

"I do too," I answered, and with Dad at my side I made that long walk forward.

It was the act which set the stage for everything that followed, though there was still a sruggle to find my precise area of service. In sequence I studied music at Houghton College, worked with a New York insurance company, married Erma, sang a little on radio, moved to Chicago to take an announcing job, and met a young evangelist named Billy Graham.

STRAIGHT-BACK CHAIR

The final vignette focused on a straight-back chair. It was the chair in which my father sat the night he delivered his final sermon at Willett Memorial Church in Syracuse.

At age 73, cancer had ravished his body and left him too weak to climb into the pulpit. In the congregation to hear him conclude 53 years of preaching were his eight children and Mother. Though Dad's body was weakened, his spirit was never stronger. His sermon was one of great reassurance. In a sense, his words were much the same as those we found in a note be side his bed after he had gone.

WONDERFUL LIFE

"Life has been wonderful," he wrote, "the promises of God precious, the eternal hope glorious."

I placed the empty teacup on the night-stand. It was still dark outside, but dawn was not far away.

"God has blessed us in many ways," Mother echoed my own unspoken thought. Her hands were gathering up the dishes. "'Can I give you something more?" she said.

She meant tea, but my thoughts were still on those other things. A piano, an altar, a straight-back chair — music, and God, and hope eternal.

"Thank you, Mother," I said, "You've given me everything I need."

(—Copyright 1965 Guideposts Associates, Inc. Carmel, N. Y.)

for that
TV SNACK
Smiles 'n Chuckles
Candy and Chocolates
in a large variety
Eat Out This Sunday
TURKEY DINNER
5 to 7.30
Call 774-2808 or 774-2809
For Reservations
MAIN CORNER
COFFEE SHOP
WINCHESTER
HARRY L. FLORA

FREE
FREE
FREE
FREE
FREE
FREE
FREE
FREE
FREE
A Beautiful
Double Bed Size
ELECTRIC BLANKET
Valued At $24.95 When
You Purchase Your
ELECTRIC DRYER
at
MacIntosh's
Furniture Television Appliances
Phone 774-2636 Winchester

You'll find PLEASANT THRIFTY SHOPPING
FREE CONTEST
BUMPER CROP of BARGAINS
ON YOUR FAVORITE BRANDS
during GUARDIAN DRUG STORES
SEPT. 26TH to OCT. 1ST
fall fair
HARVEST of BARGAINS
WIN ABSOLUTELY FREE NOTHING TO BUY!
KODAK HAWKEYE FLASHFUN CAMERA OUTFIT
Consists of: Hawkeye Flashfun Camera, 1 roll of VP 127 film, 4 AGI Flashbulbs, 2 Photoflash Batteries, neck strap.
ENTER AS OFTEN AS YOU WISH
PLEASE READ THE COMPLETE RULES OF THIS CONTEST ... they are printed on the ballot box and are prominently posted elsewhere in our store.
a WINNER in every GUARDIAN DRUG STORE
FIRST QUALITY MICRO MESH
NYLON HOSE
in popular NUTWOOD Fall Shade
REGULAR SPECIAL
RETAIL 33¢ PR.
AVAILABLE IN ASSORTED SIZES
13¢ PR
WE RESERVE THE RIGHT TO LIMIT QUANTITIES
LIMITED QUANTITY
SNOW WHITE BATHROOM TISSUE
SUGGESTED LIST 2 ROLLS FOR 31¢
WHITE, YELLOW, AQUA and PINK
GUARDIAN SPECIAL 6 ROLLS FOR 77¢
Gillette RIGHT GUARD SPRAY DEODORANT
7 OZ. MANUFACTURER'S SPECIAL 1.59 for 1.39
GUARDIAN SPECIAL 99¢
BUFFERIN
50 TABLETS
Sugg. List 98¢
Fast pain relief from headaches, muscular aches and colds discomforts
77¢
CREST TOOTH PASTE
Family Size
SUGG. LIST 1.19
GUARDIAN SPECIAL 87¢
PACQUINS HAND CREAM
for extra dry skin
5¼ oz. jar
SUGG. LIST 1.20
99¢
VASELINE PETROLEUM JELLY
in PLASTIC NURSERY JAR 8 oz.
Sugg. List 79¢
Pink or Blue
59¢
PENATEN-CREAM
FOR BABY and TENDER SKIN
2 oz. tin
Sugg. List 1.29
99¢
BAN Roll-on DEODORANT
Rolls on cleanly, evenly: Stops odour for 24 hours, anti-perspirant action for 12 hours
1 OZ. SUGG. LIST 97¢
GUARDIAN SPECIAL 79¢
Metrecal
DIETARY PLAN FOR WEIGHT CONTROL
NEW! MILK SHAKE FLAVOURS
Chocolate-Vanilla-Maple Nut - Cherry
Chocolate Marshmallow - Danish Coffee
Double Fudge Banana - Butterscotch
and Dutch Chocolate
Sugg. List. 4 tins for 1.39
GUARDIAN SPECIAL
4 TINS FOR 1.09
IT'S NEW!
CURITY BABY POWDER
12½ oz. Sugg. List 98¢
87
BABY OIL
5 oz. Sugg. List 79¢
69¢
THESE ARE ONLY A FEW OF THE MANY SPECIALS AVAILABLE AT ALL GUARDIAN DRUG STORES
PARAMETTE Multiple Vitamin Mineral Tonic
20 oz.
SUGG. LIST 5.50
GUARDIAN SPECIAL 3.39
PARAMETTES Multiple Vitamin Mineral Tablets
125's
SUGG. LIST 6.00
GUARDIAN SPECIAL 3.59
VITA DIET Vitamin and Mineral Tablets
90's
REGULARLY 3.95
GUARDIAN SPECIAL 2.98
Your local GUARDIAN drug store
LA ROSE PHARMACY Limited
WINCHESTER
Rexall Drug Store
Phone 774-2633
G. H. LA ROSE, Phm.B.